



ParentConnection Access



Q ParentConnection is GUSD’s web portal designed to give parents/guardians more access to their students’ educational information – schedule, grades, attendance, transcript, health information, etc.

In order to access Q ParentConnection, please follow the steps below:

1. Go to **parent.gusd.net** (No www required)

The actual web address will appear as:

<https://q.gusd.net/production/parentportal>

- If your email is on file with your contact information, click on “Need your Login Information”
- If not, simply visit your child’s school site.

2. Enter your 7-digit PIN #, your temporary password (picked up in person by you at your student’s school) and then click on the Logon button.

3. In order to use the system, you will then be required to enter your temporary password, a current email address and a new password in order use the system in the future.

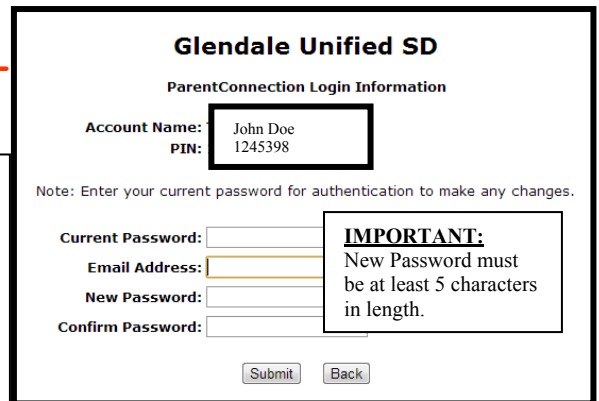
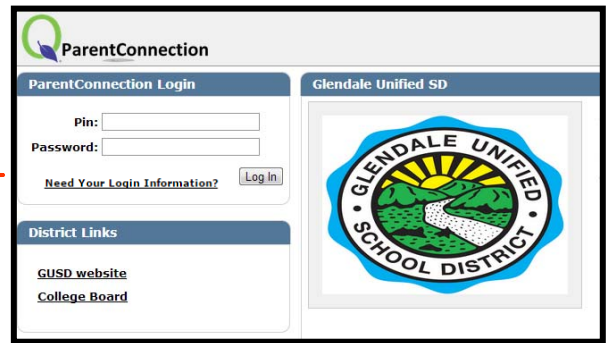

Once you are logged into QParentConnection, use the information links on the left side of the screen to access the information you need.

An example of the information links found on the QParent Connection home page is provided below. **Not all links are available for elementary school students.**

+ News	Provides any school news, or links to the School Website
+ Demographics	Provides basic student information about your student.
+ Contacts	Shows all contacts associated with student and their relationship.
+ Schedule	Provides your student’s classes/teachers. You can email teachers from this screen.
+ Attendance	Check your student’s attendance. This information is updated instantaneously.
+ Assignments	Allows parent/guardian to check their student’s class assignments. This option is only available for teachers who are using the online gradebook.
+ Pulse	Allows parent to have a “dashboard” overview of child’s grades/attendance
+ Marks	Check your student’s grades at each marking period.
+ Transcript	Shows all grades recorded in the student’s permanent transcript.
+ Grad Rqmnts	Shows the current graduation/promotion requirements for secondary schools and your student’s progress in meeting those requirements.
+ Testing	Shows all District and State test scores that your student has taken.
+ Health	Shows all Health related information that has been entered into the system.

Once you enter your new password and confirm it and click the **Submit** button you will receive the following message:

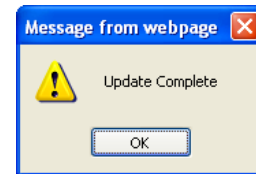

From this point on your new password must now be used to log into the system.

Additional links can be found on the ParentConnection home page. They are:

[My Account](#) | [Email Notifications](#) | [Help](#) | [About](#) | [Sign Out](#)

The **Account** link allows you to change your Password and Email Address. **Email Notifications** link allows you to subscribe to various notifications. The **Help** link gives further in depth information about the system. The **About** link provides version number of the system. Use the **Sign Out** link to properly exit the system.

1. When going to the Glendale Unified School District Parent Connection portal, enter parent.gusd.net in the address bar.
 - a. This will take you to the correct Glendale Unified page.
 - b. Please note that you see the GUSD Logo
 - c. Also note that you see "Welcome to the Glendale Unified School District"

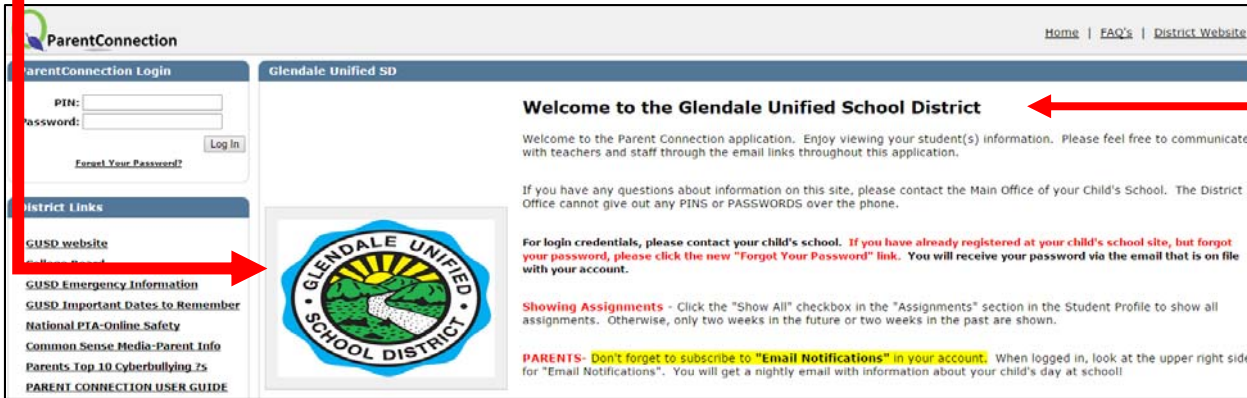

2. Once successfully logged into GUSD's Parent Connection portal you have some Account Options:
 - a. "My Account" allows you to change your password, and update your email address
 - b. "Email Notifications" allows you to subscribe to nightly email updates on Attendance, Assignments, and Report Cards, (Behavior at some school sites).

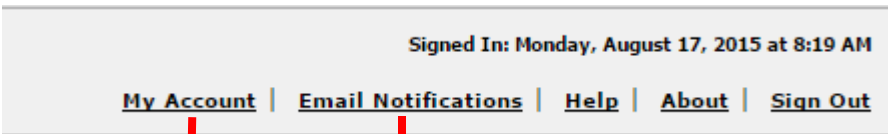

Glendale Unified SD

ParentConnection Login Information

Account Name: T
PIN: 1

Note: Enter your current password for authentication to make any changes.

Current Password:

Email Address: kj

New Password:

Confirm Password:

Glendale Unified SD

ParentConnection Email Notifications

Account Name: T
PIN: 1

Email notifications will be sent for each student and area selected below.
Note: "NA" indicates that item is not available at that location.

Student		Attendance	Assignments	Report Card	Behavior
N	IS)	<input checked="" type="checkbox"/>	<input checked="" type="checkbox"/>	<input checked="" type="checkbox"/>	<input checked="" type="checkbox"/>
S	HS)	<input checked="" type="checkbox"/>	<input checked="" type="checkbox"/>	<input checked="" type="checkbox"/>	<input checked="" type="checkbox"/>