

Framingham  
Fuller Middle School

School Building Committee  
February 10, 2020





# Construction Update

## Fuller Middle School



### February Progress Updates

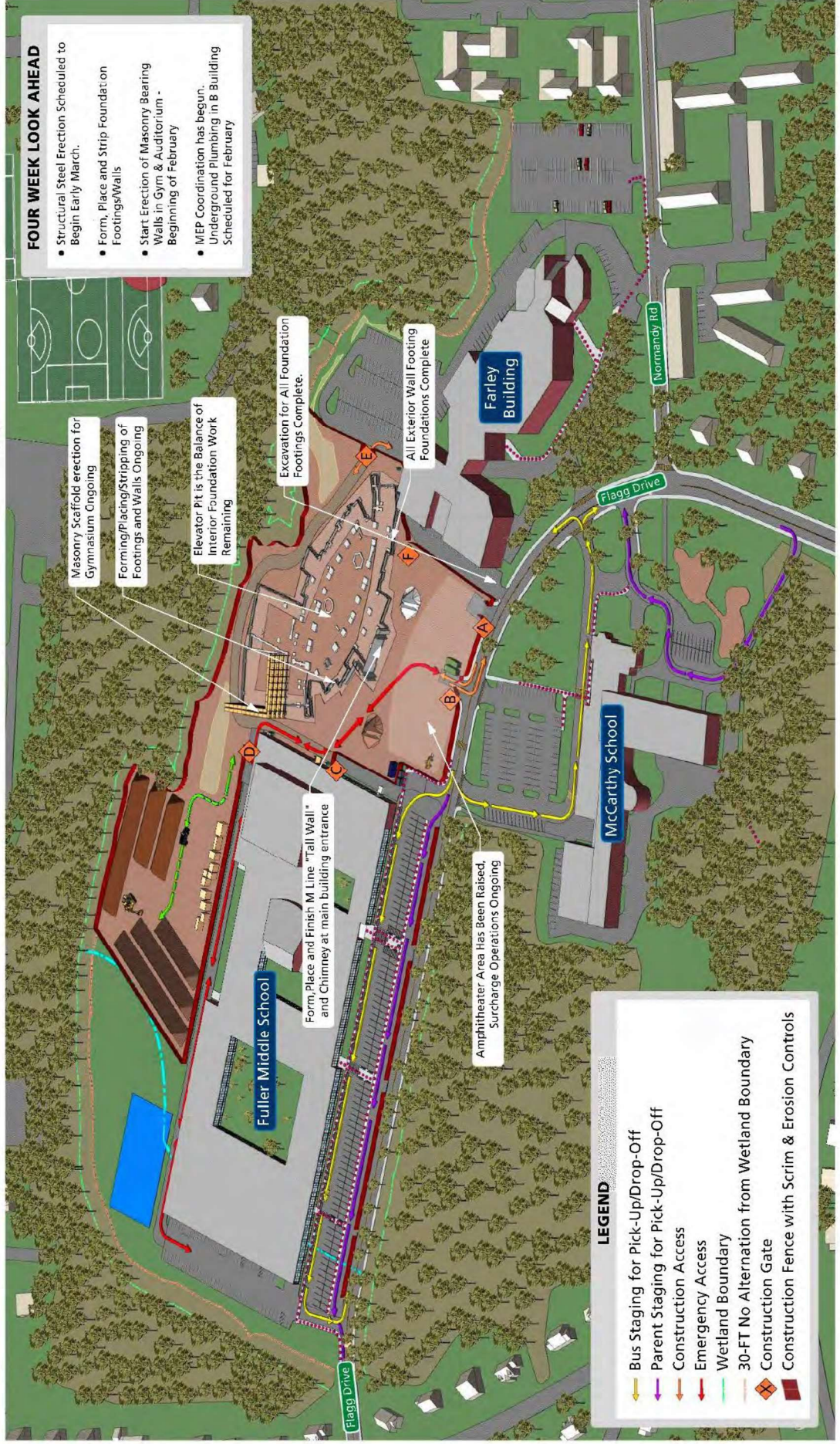



# Construction Update



Photo 1: Western portion of the Grid Line M "Tall Wall" and Admin Egressway retaining wall have been formed



# Construction Update

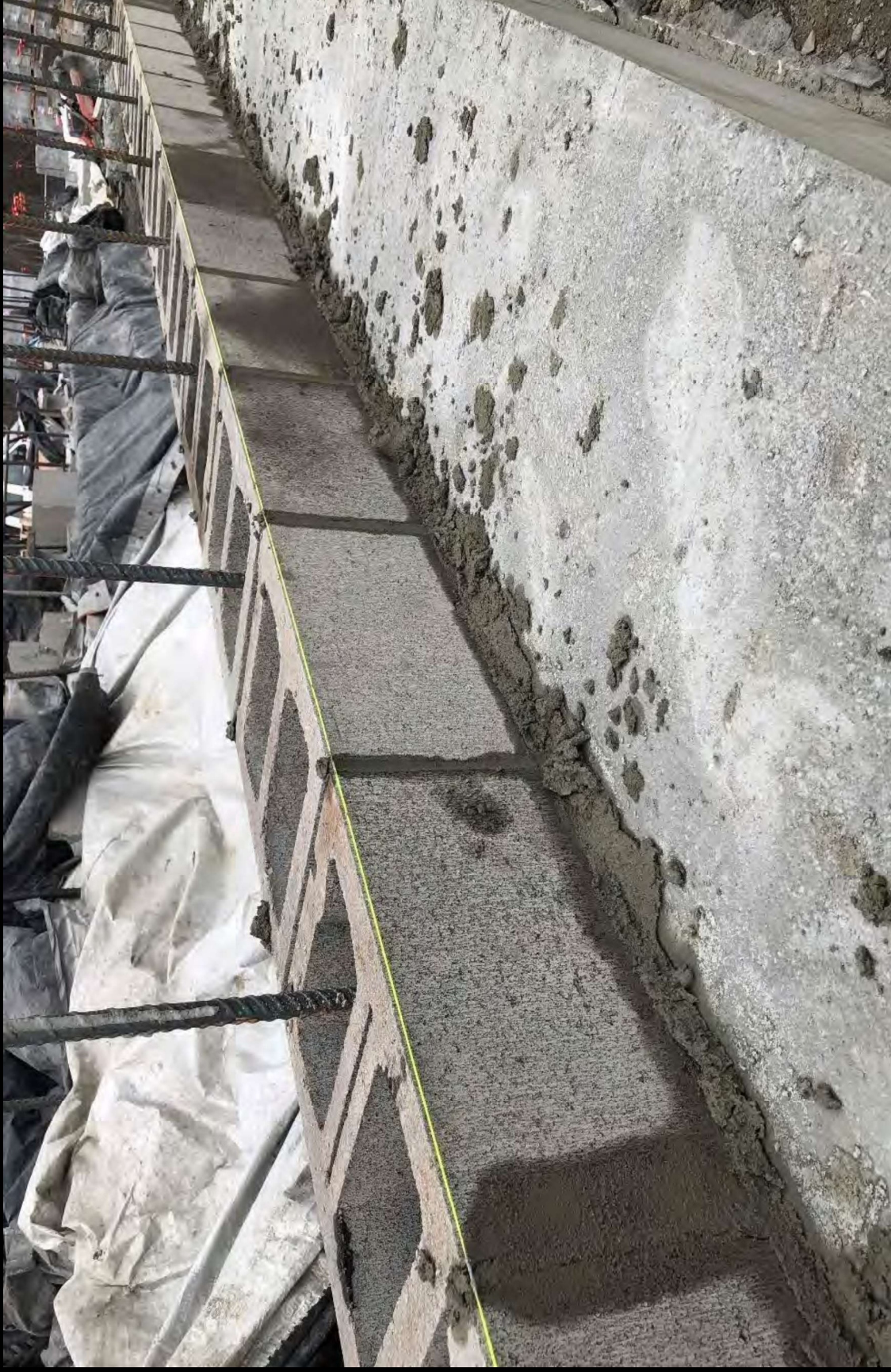

Photo 2: Base course of masonry has been laid in preparation of full production work starting



# Construction Update

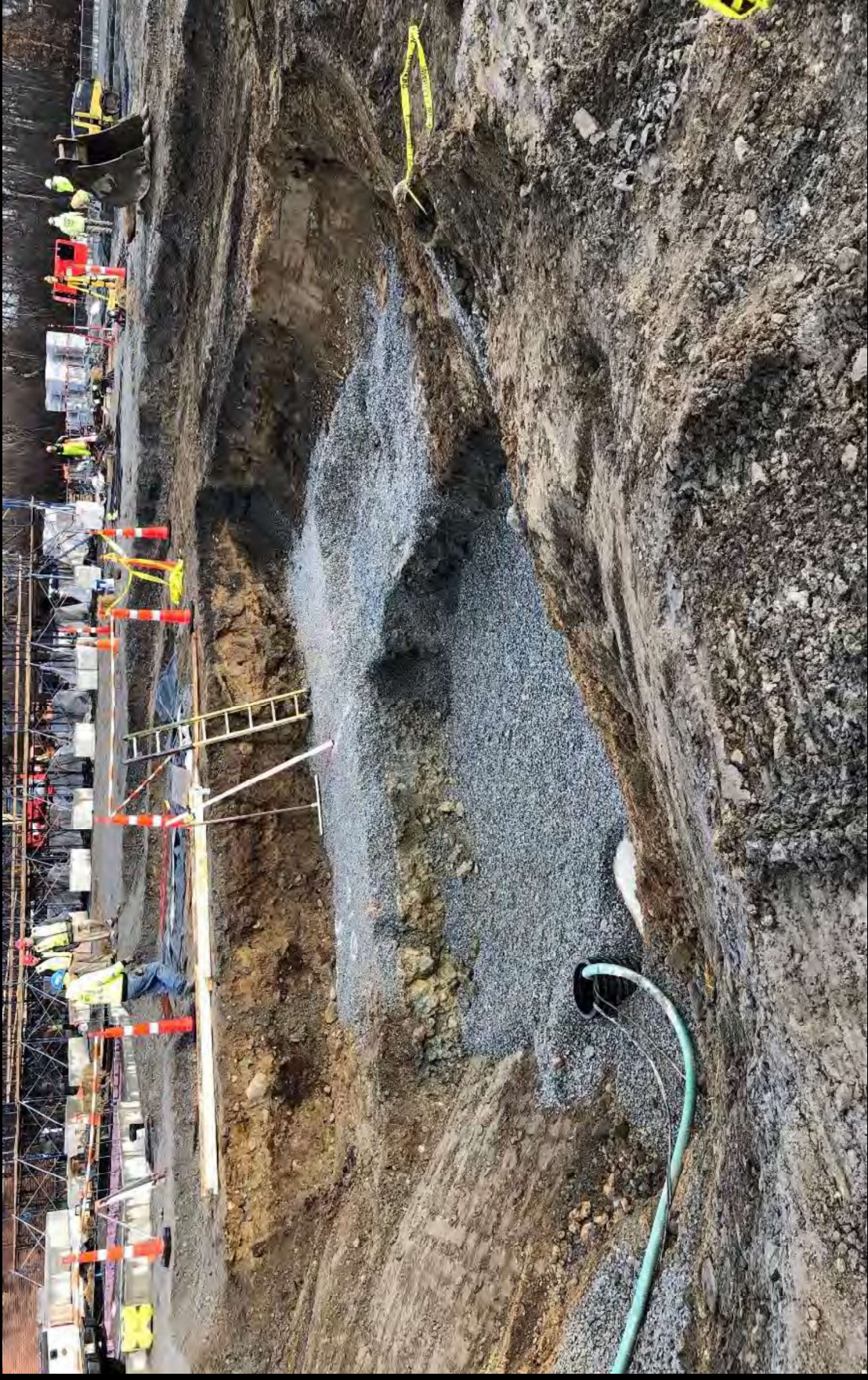

Photo 3: Elevator Pit excavation complete



# Construction Update



Photo 4: Masonry Scaffolding has been erected for the south and west side of the gymnasium

Framingham  
Fuller Middle School

School Building Committee  
February 10, 2020

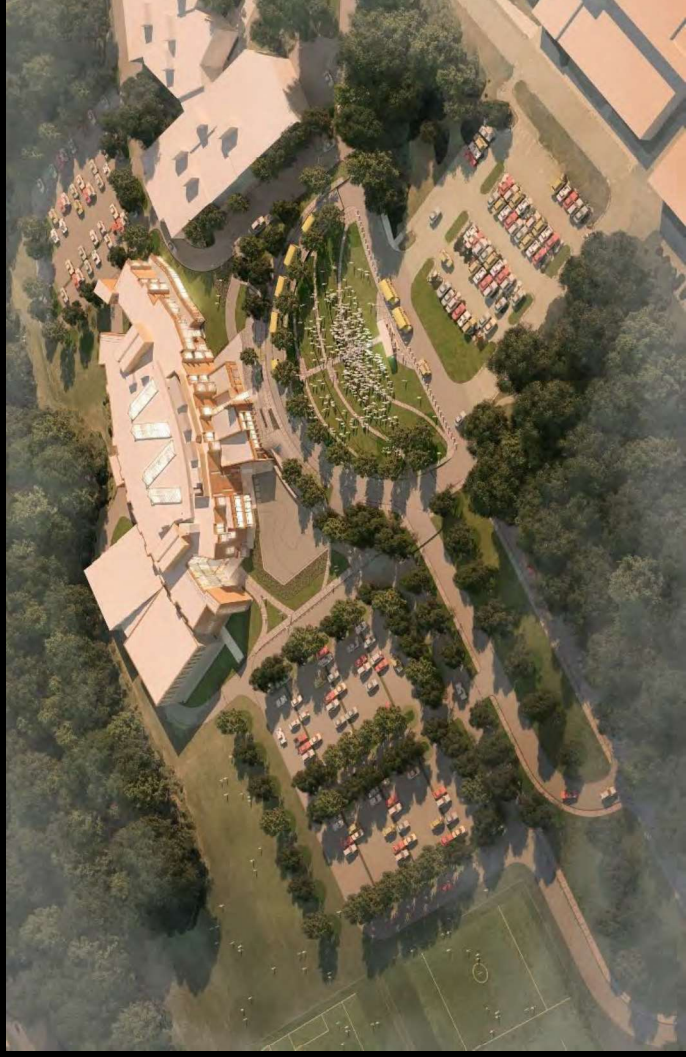



# Fuller Middle School



## February Progress Updates

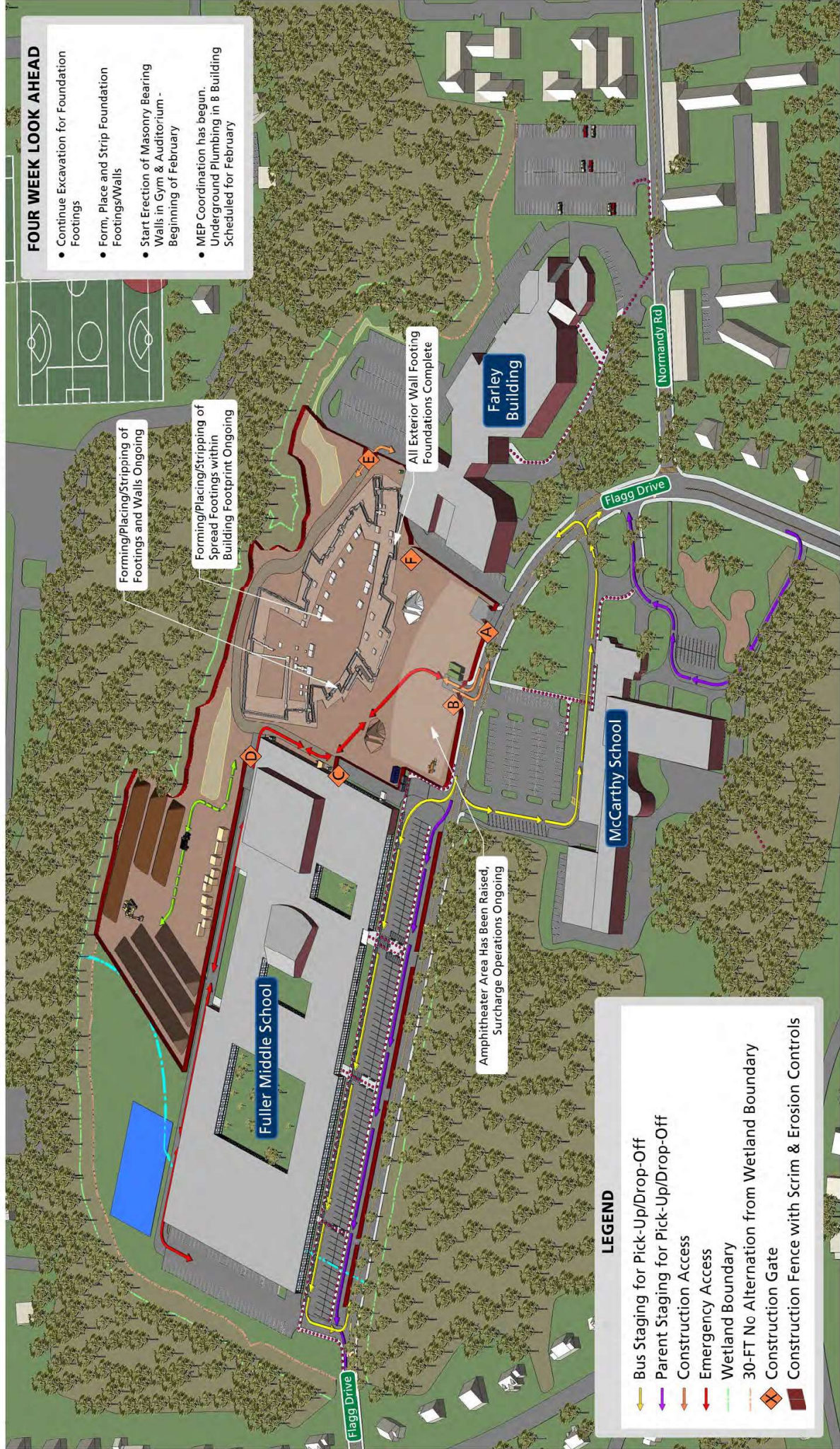

**FOUR WEEK LOOK AHEAD**

- Continue Excavation for Foundation Footings
- Form, Place and Strip Foundation Footings/Walls
- Start Erection of Masonry Bearing Walls in Gym & Auditorium - Beginning of February
- MEP Coordination has begun. Underground Plumbing in B Building Scheduled for February

Forming/Placing/Stripping of Footings and Walls Ongoing

Forming/Placing/Stripping of Spread Footings within Building Footprint Ongoing

All Exterior Wall Footing Foundations Complete

Amphitheater Area Has Been Raised, Surcharge Operations Ongoing

**LEGEND**

- Bus Staging for Pick-Up/Drop-Off
- Parent Staging for Pick-Up/Drop-Off
- Construction Access
- Emergency Access
- Wetland Boundary
- 30-FT No Alteration from Wetland Boundary
- Construction Gate
- Construction Fence with Scrim & Erosion Controls