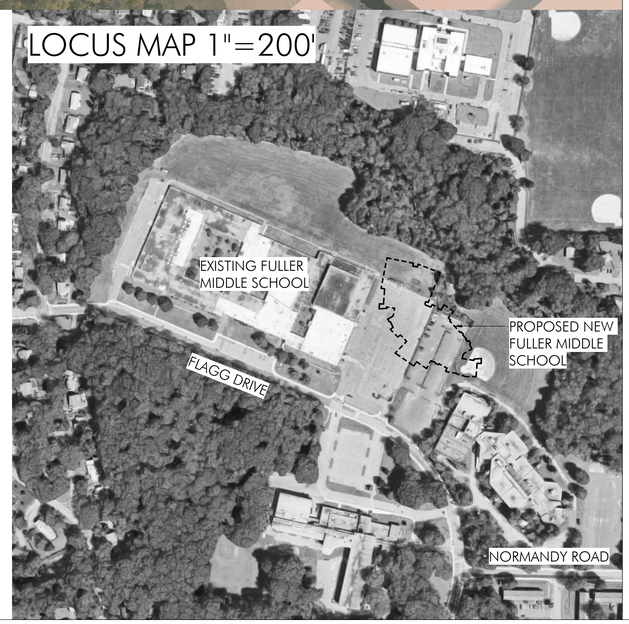

OWNER

CITY OF FRAMINGHAM
FULLER MIDDLE SCHOOL
31 FLAGG DRIVE
FRAMINGHAM, MA 01702

ARCHITECT

JONATHAN LEVI ARCHITECTS
266 BEACON STREET, SUITE 3
BOSTON, MA 02116

OWNER'S PROJECT MANAGER

SMMA
1000 MASSACHUSETTS AVENUE
CAMBRIDGE, MA 02138

CODE

HOWE ENGINEERS
101 LONGWATER CIRCLE, SUITE 203
NORWELL, MA 02061

COMMISSIONING AGENT

JACOBS
120 ST JAMES AVENUE, 5TH FLOOR
BOSTON, MA 02116

SITE SURVEYOR & CIVIL ENGINEER

CDW CONSULTANTS, INC.
6 HURON DRIVE
NATICK, MA 01760

HAZARDOUS MATERIALS ENGINEER

CDW CONSULTANTS, INC.
6 HURON DRIVE
NATICK, MA 01760

GEOTECHNICAL

RSE ASSOCIATES, INC.
63 PLEASANT STREET
WATERTOWN, MA 02472

GEOENVIRONMENTAL

McPHAIL ASSOCIATES, LLC
2269 MASSACHUSETTS AVENUE
CAMBRIDGE, MA 02140

LANDSCAPE ARCHITECT

CBA LANDSCAPE ARCHITECTS, LLC
24 THORNDIKE STREET, 4TH FLOOR
CAMBRIDGE, MA 02141

STRUCTURAL ENGINEER

RSE ASSOCIATES, INC.
63 PLEASANT STREET
WATERTOWN, MA 02472

HVAC & ELECTRICAL ENGINEER

GARCIA GALUSKA DESOUSA
375 FAUNCE CORNER ROAD, SUITE D
DARTMOUTH, MA 02747

PLUMBING&FIRE PROTECTION ENGINEER

AKAL ENGINEERING INC.
44A CENTRAL ST, UNIT 4
BERLIN, MA 01503

AUDIO VISUAL ENGINEER

ACENTECH INC.
33 MOULTON STREET
CAMBRIDGE, MA 02138

THEATER CONSULTANT

THEATRE PROJECTS CONSULTANTS
47 WATER STREET
NORWALK, CT 06854

FOOD SERVICE

CRABTREE McGRATH ASSOCIATES,
161 WEST MAIN STREET
GEORGETOWN, MA 01833

COST ESTIMATING

MIYAKODA CONSULTING, INC.
PO BOX 47
RAYNHAM, MA 02767

SUSTAINABLE DESIGN

THE GREEN ENGINEER
23 BRADFORD STREET, 1ST FLOOR
CONCORD MA 01742

ACOUSTICS CONSULTANT

ACENTECH INC.
33 MOULTON STREET
CAMBRIDGE, MA 02138

TRAFFIC CONSULTANT

PARE CORPORATION
10 LINCOLN ROAD, SUITE 103
FOXBORO, MA 02035

ELEVATOR CONSULTANT

VAN DEUSEN & ASSOCIATES
101 SUMMER STREET, 4TH FLOOR
BOSTON, MA 02210

DOOR HARDWARE CONSULTANT

ALLEGION, PLC
77 WEXFORD STREET
NEEDHAM, MA 02494

SPECIFICATIONS CONSULTANT

WIL-SPEC LLC
LYNNFIELD MEDICAL OFFICE BUILDING
15 POST OFFICE SQUARE
LYNNFIELD, MA 01940

FURNITURE & EQUIP CONSULTANT

TAVARES DESIGN ASSOCIATES, INC.
591 NORTH AVENUE, DOOR 3
WAKEFIELD, MA 01880

CITY OF FRAMINGHAM, MA

PROJECT #1722

FULLER MIDDLE SCHOOL

31 FLAGG DRIVE, FRAMINGHAM, MA

90% CONSTRUCTION DOCUMENTS

10/18/2019

Volume:1

DRAWING INDEX

ESP = EARLY SITE PACKAGE issued 5/10/2019
ECSP = EARLY CONCRETE & STEEL PACKAGE issued 8/9/2019
EMP = EARLY MASONRY PACKAGE issued 10/18/2019

VOLUME: 1

		BID PACKAGE	REVISION DATE	REVISION DESCRIPTION
LIFE SAFETY				
LS001	CODE COMPLIANCE APPROACH			
LS101	LIFE SAFETY PLAN FLOOR 1			
LS102	LIFE SAFETY PLAN FLOOR 2			
LS103	LIFE SAFETY PLAN FLOOR 3			
GEOTECHNICAL				
G100	EXTENT OF SURCHARGE AND OVEREXCAVATION	ESP	6/7/2019	Adden. 2
G101	GROUND IMPROVEMENT BEYOND BUILDING FOOTPRINT	ESP	6/7/2019	Adden. 2
CIVIL				
C 0.0	OVERALL EXISTING CONDITIONS PLAN	ECSP		
C 0.1	EXISTING CONDITIONS PLAN	ECSP		
C 0.2	EXISTING CONDITIONS PLAN	ECSP		
C 0.3	EXISTING CONDITIONS PLAN	ECSP		
C 1.0	PHASE 1- OVERALL DEMOLITION AND VEHICLE CIRCULATION	ESP	7/17/2019	ASI 4
C 1.1	PHASE 1- LAYOUT & MATERIALS (PERMANENT PARKING)	ESP	9/9/2019	90% CD Pricing
C 1.2	PHASE 1-GRADING & DRAINAGE (PERMANENT PARKING)	ESP	9/9/2019	90% CD Pricing
C 1.3	PHASE 1-UTILITY PLAN (PERMANENT PARKING)	ESP	9/9/2019	90% CD Pricing
C 1.4	PHASE1-TEMPORARY PARKING LAYOUT & MATERIALS, GRADING & DRAINAGE	ESP	9/9/2019	90% CD Pricing
C 2.0	PHASE 2-DEMOLITION AND VEHICLE CIRCULATION	ESP		
C 2.1	PHASE 2- LAYOUT & MATERIALS	ESP	9/9/2019	90% CD Pricing
C 2.2	PHASE 2- GRADING & DRAINAGE	ESP	9/9/2019	90% CD Pricing
C 2.3	PHASE 2- UTILITY PLAN	ESP	9/9/2019	90% CD Pricing
C 3.0	PHASE 3- DEMOLITION AND VEHICLE CIRCULATION	ESP	8/27/2019	Adden. 4
C 4.0	OVERALL LAYOUT & MATERIALS PLAN	ESP	10/18/2019	90% CD
C 4.1	LAYOUT & MATERIALS	ESP	9/9/2019	90% CD Pricing
C 4.2	LAYOUT & MATERIALS	ESP	9/9/2019	90% CD Pricing
C 4.3	COLUMN LINE LAYOUT	ESP	7/16/2019	ASI 2
C 5.0	OVERALL GRADING & DRAINAGE PLAN	ESP	10/18/2019	90% CD
C 5.1	GRADING & DRAINAGE	ESP	9/9/2019	90% CD Pricing
C 5.2	GRADING & DRAINAGE	ESP	9/9/2019	90% CD Pricing
C 6.0	OVERALL UTILITY PLAN	ESP	10/18/2019	90% CD
C 6.1	UTILITY PLAN	ESP	9/9/2019	90% CD Pricing
C 6.2	UTILITY PLAN	ESP	9/9/2019	90% CD Pricing
C 7.0	CONSTRUCTION SITE DETAILS	ESP	9/9/2019	90% CD Pricing
C 7.1	CONSTRUCTION SITE DETAILS	ESP	9/9/2019	90% CD Pricing
C 7.2	CONSTRUCTION SITE DETAILS	ESP	9/9/2019	90% CD Pricing
C 7.3	CONSTRUCTION SITE DETAILS	ESP	9/9/2019	90% CD Pricing
C 7.4	CONSTRUCTION SITE DETAILS	ESP	9/9/2019	90% CD Pricing
C 7.5	CONSTRUCTION SITE DETAILS	ESP		
C 7.6	CONSTRUCTION SITE DETAILS	ESP	9/9/2019	90% CD Pricing
LANDSCAPE				
L 1.0	LANDSCAPE KEY PLAN	ECSP	10/18/2019	90% CD
L 1.1	LANDSCAPE MATERIALS PLAN - AREA 1	ECSP	10/18/2019	90% CD
L 1.2	LANDSCAPE MATERIALS PLAN - AREA 2	ECSP	10/18/2019	90% CD
L 1.3	LANDSCAPE MATERIALS PLAN - ENLARGEMENT 1	ECSP	10/18/2019	90% CD
L 1.4	LANDSCAPE LAYOUT PLAN - AREA 1	ECSP	10/18/2019	90% CD
L 1.5	LANDSCAPE LAYOUT PLAN - AREA 2	ECSP	10/18/2019	90% CD
L 1.6	LANDSCAPE LAYOUT PLAN - ENLARGEMENT 1	ECSP	10/18/2019	90% CD
L 2.0	LANDSCAPE PLANTING PLAN - TREES, LAWN, GROUNDCOVER AREA 1	ECSP	10/18/2019	90% CD
L 2.1	LANDSCAPE PLANTING PLAN - TREES, LAWN, GROUNDCOVER AREA 2	ECSP	10/18/2019	90% CD
L 2.2	LANDSCAPE PLANTING PLAN - SHRUBS ENLARGEMENT 2	ECSP	10/18/2019	90% CD
L 3.0	LANDSCAPE CONSTRUCTION DETAILS	ECSP	10/18/2019	90% CD
ARCHITECTURAL				
A001	ABBREVIATIONS / LEGENDS	EMP		
A002	FIREPROOFING DIAGRAM	ECSP	9/12/2019	PR 12 REV1
A100	FOUNDATION DAMPPROOFING & WATERPROOFING	ECSP	8/27/2019	Adden. 4
A101	PLAN - FLOOR 1 - OVERALL	EMP		
A101A	PLAN - FLOOR 1-A	EMP		
A101B	PLAN - FLOOR 1-B	EMP		
A101C	PLAN - FLOOR 1-C	EMP		
A101D	PLAN - FLOOR 1-D	EMP		
A102	PLAN - FLOOR 2 - OVERALL	EMP		
A102A	PLAN - FLOOR 2-A	EMP		
A102B	PLAN - FLOOR 2-B	EMP		
A102C	PLAN - FLOOR 2-C	EMP		
A102D	PLAN - FLOOR 2-D	EMP		
A103	PLAN - FLOOR 3 - OVERALL	EMP		
A103A	PLAN - FLOOR 3-A	EMP		
A103B	PLAN - FLOOR 3-B	EMP		
A103C	PLAN - FLOOR 3-C	EMP		
A104	PLAN - ROOF - OVERALL	EMP		
A111A	EOS PLAN - FLOOR 1 - A	ECSP	9/12/2019	PR 12 REV1
A111B	EOS PLAN - FLOOR 1 - B	ECSP	9/12/2019	PR 12 REV1
A111C	EOS PLAN - FLOOR 1 - C	ECSP	8/27/2019	Adden. 4
A111D	EOS PLAN - FLOOR 1 - D	ECSP	10/18/2019	90% CD
A112A	EOS PLAN - FLOOR 2 - A	ECSP	10/18/2019	90% CD
A112B	EOS PLAN - FLOOR 2 - B	ECSP	8/27/2019	Adden. 4
A112C	EOS PLAN - FLOOR 2 - C	ECSP	8/27/2019	Adden. 4
A113A	EOS PLAN - FLOOR 3 - A	ECSP	8/27/2019	Adden. 4
A113B	EOS PLAN - FLOOR 3 - B	ECSP	8/27/2019	Adden. 4
A113C	EOS PLAN - FLOOR 3 - C	ECSP	8/27/2019	Adden. 4
A113D	EOS PLAN - FLOOR 3 - D	ECSP	8/27/2019	Adden. 4
A114B	EOS PLAN - ROOF - B	ECSP	8/27/2019	Adden. 4
A114C	EOS PLAN - ROOF - C	ECSP	8/27/2019	Adden. 4
A141A	FINISH PLAN - FLOOR 1-A & ROOM FINISH SCHEDULE			
A141B	FINISH PLAN - FLOOR 1-B			
A141C	FINISH PLAN - FLOOR 1-C			
A141D	FINISH PLAN - FLOOR 1-D			
A142A	FINISH PLAN - FLOOR 2-A			
A142B	FINISH PLAN - FLOOR 2-B			
A142C	FINISH PLAN - FLOOR 2-C			
A143A	FINISH PLAN - FLOOR 3-A			
A143B	FINISH PLAN - FLOOR 3-B			
A143C	FINISH PLAN - FLOOR 3-C			
A161A	FURNITURE PLAN - FLOOR 1-A			
A161B	FURNITURE PLAN - FLOOR 1-B			
A161C	FURNITURE PLAN - FLOOR 1-C			
A161D	FURNITURE PLAN - FLOOR 1-D			
A162A	FURNITURE PLAN - FLOOR 2-A			
A162B	FURNITURE PLAN - FLOOR 2-B			
A162C	FURNITURE PLAN - FLOOR 2-C			
A163A	FURNITURE PLAN - FLOOR 3-A			
A163B	FURNITURE PLAN - FLOOR 3-B			
A163C	FURNITURE PLAN - FLOOR 3-C			
A181	REFLECTED CEILING PLAN - FLOOR 1 - OVERALL			
A181A	REFLECTED CEILING PLAN - FLOOR 1-A			
A181B	REFLECTED CEILING PLAN - FLOOR 1-B			
A181C	REFLECTED CEILING PLAN - FLOOR 1-C			
A181D	REFLECTED CEILING PLAN - FLOOR 1-D			
A182	REFLECTED CEILING PLAN - FLOOR 2 - OVERALL			
A182A	REFLECTED CEILING PLAN - FLOOR 2-A			
A182B	REFLECTED CEILING PLAN - FLOOR 2-B			
A182C	REFLECTED CEILING PLAN - FLOOR 2-C			
A182D	REFLECTED CEILING PLAN - FLOOR 2-D			
A183	REFLECTED CEILING PLAN - FLOOR 3 - OVERALL			
A183A	REFLECTED CEILING PLAN - FLOOR 3-A			
A183B	REFLECTED CEILING PLAN - FLOOR 3-B			
A183C	REFLECTED CEILING PLAN - FLOOR 3-C			
A200	EXTERIOR 3D VIEWS	EMP		
A201	EXTERIOR ELEVATIONS	EMP		
A211	UNFOLDED ELEVATIONS - MAIN ENTRY (AREA A)	EMP		
A212	UNFOLDED ELEVATIONS - SOUTH	EMP		
A213	UNFOLDED ELEVATIONS - NORTH	EMP		
A214	UNFOLDED ELEVATIONS - EAST & WEST	EMP		
A215	UNFOLDED ELEVATIONS - GYM & AUDITORIUM (AREA D)	EMP		
A221	STOREFRONT TYPES			
A230	EXTERIOR MOCKUP	ECSP	10/18/2019	EMP
A300	BUILDING SECTIONS	EMP		
A301	BUILDING SECTIONS	EMP		
A311	EXTERIOR WALL SECTIONS - MAIN ENTRY (AREA A)	EMP		
A312	EXTERIOR WALL SECTIONS - MAIN ENTRY (AREA A)	EMP		
A313	EXTERIOR WALL SECTIONS - SOUTH (AREA B)	EMP		
A314	EXTERIOR WALL SECTIONS - SOUTH (AREA B)	EMP		
A315	EXTERIOR WALL SECTIONS - SOUTH (AREA B)	EMP		
A316	EXTERIOR WALL SECTIONS - SOUTH (AREA C)	EMP		
A317	EXTERIOR WALL SECTIONS - NORTH (AREA C)	EMP		
A318	EXTERIOR WALL SECTIONS - NORTH (AREA B)	EMP		
A319	EXTERIOR WALL SECTIONS - EAST ENTRY (AREA B)	EMP		
A320	EXTERIOR WALL SECTIONS - WEST ENTRY (AREA C)	EMP		
A321	EXTERIOR WALL SECTIONS - GYM (AREA D)	EMP		
A322	EXTERIOR WALL SECTIONS - AUDITORIUM (AREA D)	EMP		
A400	INTERIOR ELEVATIONS - CORRIDORS			
A401	INTERIOR ELEVATIONS - CORRIDORS	EMP		
A402	INTERIOR ELEVATIONS - CORRIDORS			
A403	INTERIOR ELEVATIONS - CORRIDORS			
A404	INTERIOR ELEVATIONS - CORRIDORS			
A405	INTERIOR ELEVATIONS - CORRIDORS			
A406	INTERIOR ELEVATIONS - CORRIDORS			
A410	ENLARGED PLAN, RCP, INTERIOR ELEVATIONS - TYP. CLASSROOM SUITE			
A411	ENLARGED PLAN, RCP, INTERIOR ELEVATIONS - TYP. SCIENCE SUITE			
A412	ENLARGED PLAN, RCP, INTERIOR ELEVATIONS - SCIENCE			
A413	ENLARGED PLAN, RCP - BAND / CHORUS / PRACTICE SUITE			
A414	INTERIOR ELEVATIONS - BAND / CHORUS / PRACTICE SUITE			
A415	ENLARGED PLAN, RCP - ART / DRAMA SUITE			
A416	INTERIOR ELEVATIONS - ART / DRAMA SUITE			
A417	ENLARGED PLANS, RCP - SPED SUITE/ SATELITE ADMIN			
A418	ENLARGED PLAN, RCP, INTERIOR ELEVATIONS - SATELITE ADMIN			
A419	ENLARGED PLAN, RCP, INTERIOR ELEVATIONS - MAKERSPACE/ SHOP			
A420	ENLARGED PLAN, RCP - LUNCH-STORAGE/ TECH-DIGITAL FAB LAB SUITE			
A421	INTERIOR ELEVATIONS - LUNCH ROOM/ TECH-FAB LAB			
A422	ENLARGED PLAN, RCP - MEDIA CENTER			
A423	INTERIOR ELEVATION - MEDIA CENTER			
A425	ENLARGED PLAN - MAIN ADMIN/ MEDICAL SUITE			
A426	ENLARGED RCP - MAIN ADMIN / MEDICAL SUITE			
A427	INTERIOR ELEVATIONS - MAIN ADMIN			
A428	INTERIOR ELEVATIONS - MEDICAL SUITE			
A429	ENLARGED PLAN - SERVICE AREA			
A430	ENLARGED PLANS, ELEVATIONS - BREAKOUT A			
A431	ENLARGED PLANS, ELEVATION - BREAKOUT B			
A432	SECTION ELEVATIONS - BREAKOUT SPACE B			
A433	ENLARGED PLANS, ELEVATIONS - BREAKOUT C			
A434	SECTION ELEVATIONS - BREAKOUT C			
A435	ENLARGED PLANS, ELEVATIONS - BREAKOUT D & E			
A440	ENLARGED PLAN, RCP, ELEVATIONS - TOILET SUITE			
A441	ENLARGED PLAN, RCP, ELEVATIONS - LOCKER/TOILET ROOMS	EMP		
A442	INTERIOR ELEVATIONS - LOCKER/TOILET ROOMS	EMP		
A450	ENLARGED PLAN - GYMNASIUM	EMP		
A451	ENLARGED RCP - GYMNASIUM	EMP		
A452	INTERIOR ELEVATIONS - GYMNASIUM	EMP		
A453	INTERIOR ELEVATIONS - GYMNASIUM	EMP		
A460	ENLARGED PLAN - AUDITORIUM	EMP		
A461	ENLARGED RCP - AUDITORIUM	EMP		
A462	INTERIOR ELEVATIONS - AUDITORIUM	EMP		
A463	INTERIOR ELEVATIONS - AUDITORIUM	EMP		
A470	ENLARGED PLANS, SECTIONS - STAIRS			
A471	ENLARGED PLAN, SECTIONS - STAIRS			
A472	ENLARGED PLANS, SECTIONS - STAIRS			
A473	ENLARGED PLANS, SECTIONS - STAIRS			
A480	ENLARGED PLAN, SECTIONS, DETAILS - ELEVATOR			
A490	ENLARGED EXTERIOR SITE ELEMENTS	ECSP	10/4/2019	PR 17
A491	ENLARGED EXTERIOR SITE DETAILS	ECSP	9/9/2019	90% CD Pricing
A492	ARCHITECTURAL SITE CONCRETE LAYOUT	ECSP	10/4/2019	PR 17
A501	EXTERIOR DETAILS - WALL TYPES	EMP		
A502	EXTERIOR DETAILS - ROOF TYPES	EMP		
A503	BRICK AND CMU TYPES	EMP		
A510	EXTERIOR PLAN DETAILS - TYPICAL CLASSROOM BAY	EMP		
A511	EXTERIOR PLAN DETAILS - SCIENCE CLASSROOMS & GUIDANCE OFFICES	EMP		
A512	EXTERIOR PLAN DETAILS	EMP		
A513	EXTERIOR PLAN DETAILS	EMP		
A514	EXTERIOR DETAILS - SEGMENTED WALL AT CORRIDOR	EMP		
A515	EXTERIOR DETAILS - SEGMENTED WALL AT CORRIDOR	EMP		
A520	EXTERIOR SECTION DETAILS - SOUTH	EMP		
A521	EXTERIOR SECTION DETAILS - SOUTH	EMP		
A522	EXTERIOR SECTION DETAILS - NORTH	EMP		
A523	EXTERIOR SECTION DETAILS	EMP		
A524	EXTERIOR SECTION DETAILS	EMP		
A530	EXTERIOR PLAN DETAILS - GYMNASIUM & AUDITORIUM	EMP		
A531	EXTERIOR SECTION DETAILS - GYMNASIUM & AUDITORIUM	EMP		
A532	EXTERIOR SECTION DETAILS	EMP		
A533	EXTERIOR PLAN DETAILS	EMP		
A540	SKYLIGHT DETAILS			
A541	SKYLIGHT DETAILS			
A542	ELEVATOR PENTHOUSE DETAILS			
A543	EXTERIOR & ROOF DETAILS			
A544	TYPICAL ROOF DETAILS			
A560	BANDSHELL			
A570	EXTERIOR CANOPY DETAILS			
A600	INTERIOR WALL SECTIONS & DETAILS			
A601	INTERIOR WALL SECTIONS & DETAILS			
A602	INTERIOR WALL SECTIONS			
A603	INTERIOR WALL SECTIONS	EMP		
A604	INTERIOR WALL SECTIONS			
A609	INTERIOR WALL SECTIONS - BREAKOUT SPACES			
A620	INTERIOR DETAILS			
A621	INTERIOR DETAILS			
A622	INTERIOR DETAILS - SHELF REFLECTORS & CABINETS			
A623	INTERIOR DETAILS			
A650	INTERIOR DETAILS - GUARDRAILS			
A651	INTERIOR DETAILS - STAIRS			
A652	INTERIOR DETAILS - STAIRS			
A690	INTERIOR DETAILS - CEILING			
A691	INTERIOR DETAILS - CEILING			
A700	PARTITION TYPES	EMP		
A710	DOOR SCHEDULE AND LEGENDS			
A711	DOOR SCHEDULES			
A712	SILL, TRANSITION & BASE DETAILS			
A713	DOOR DETAILS			
A715	SIGNAGE DETAILS			
ELEVATOR				
VT01	ELEVATOR DETAILS			
FOOD SERVICE				
FS100	FOOD SERVICE EQUIPMENT PLAN & SCHEDULE			
FS101	FOOD SERVICE EQUIPMENT ROUGHING-IN PLAN			
FS102	FOOD SERVICE EQUIPMENT SPECIAL CONDITIONS PLAN			

VOLUME: 2

		BID PACKAGE	REVISION DATE	REVISION DESCRIPTION
STRUCTURAL				
S000	GENERAL NOTES	ESP	10/18/2019	EMP
S001	GEOMETRY PLAN	ECSP	10/18/2019	EMP
S002	SNOW DRIFT PLAN	ECSP		
S003	STEEL JOIST LOAD DIAGRAMS	ECSP	9/09/2019	PR 12
S101A	FOUNDATION PLAN-A	ESP	10/18/2019	EMP
S101B	FOUNDATION PLAN-B	ESP	9/12/2019	PR 12 REV1
S101C	FOUNDATION PLAN-C	ESP	10/18/2019	EMP
S101D	FOUNDATION PLAN-D	ESP	10/18/2019	EMP
S101L	FOUNDATION LOADS FOR GROUND IMPROVEMENT	ESP	9/09/2019	PR 12
S102A	FLOOR 2 FRAMING PLAN-A	ECSP	10/18/2019	EMP
S102B	FLOOR 2 FRAMING PLAN-B	ECSP	10/18/2019	EMP
S102C	FLOOR 2 FRAMING PLAN-C	ECSP	10/18/2019	EMP
S102D	FLOOR 2 FRAMING PLAN-D	ECSP	10/18/2019	EMP
S103A	FLOOR 3 FRAMING PLAN-A	ECSP	10/18/2019	EMP
S103B	FLOOR 3 FRAMING PLAN-B	ECSP	10/18/2019	EMP
S103C	FLOOR 3 FRAMING PLAN-C	ECSP	10/18/2019	EMP
S103D	FLOOR 3 FRAMING PLAN-D	ECSP	10/18/2019	EMP
S104B	ROOF FRAMING PLAN-B	ECSP	9/12/2019	PR 12 REV1
S104C	ROOF FRAMING PLAN-C	ECSP	8/27/2019	Addend. 4
S104D	ROOF FRAMING PLAN-D	ECSP	8/27/2019	Addend. 4
S105B	HIGH ROOF FRAMING PLAN-B	ECSP	9/12/2019	PR 12 REV1
S105C	HIGH ROOF FRAMING PLAN-C	ECSP	9/12/2019	PR 12 REV1
S200	NORTH BUILDING COLUMN SCHEDULE	ECSP	9/09/2019	PR 12
S201	SOUTH BUILDING COLUMN SCHEDULE	ECSP	10/18/2019	EMP
S202	BASE PLATE DETAILS	ECSP		
S203	BASE PLATE DETAILS	ECSP		
S204	BRACED FRAME AND TRUSS ELEVATIONS (NORTH)	ECSP		
S205	BRACED FRAME AND TRUSS ELEVATIONS (SOUTH)	ECSP	8/27/2019	Addend. 4
S300	TYPICAL DETAILS	ECSP	8/09/2019	ECSP
S301	TYPICAL DETAILS	ECSP	8/27/2019	Addend. 4
S302	TYPICAL DETAILS	ECSP		
S303	TYPICAL DETAILS	ECSP	10/18/2019	EMP
S304	TYPICAL DETAILS	ECSP		
S305	TYPICAL DETAILS	ECSP		
S400	FOUNDATION SECTIONS	ECSP	10/18/2019	EMP
S401	FOUNDATION SECTION	ECSP	10/18/2019	EMP
S500	SUPERSTRUCTURE SECTIONS	ECSP	9/12/2019	PR 12 REV1
S501	SUPERSTRUCTURE SECTIONS	ECSP	9/12/2019	PR 12 REV1
S502	BANDSHELL & ENTRANCE CANOPY DETAILS	ECSP	10/18/2019	EMP
S503	SUPERSTRUCTURE SECTIONS	ECSP	10/18/2019	EMP
S504	SUPERSTRUCTURE SECTIONS	ECSP		
S600	EXTERIOR WALL ELEVATIONS	ECSP	9/12/2019	PR 12 REV1
S601	EXTERIOR WALL ELEVATIONS	ECSP	9/12/2019	PR 12 REV1
S602	EXTERIOR WALL ELEVATIONS	ECSP	9/12/2019	PR 12 REV1
S603	EXTERIOR WALL ELEVATIONS	ECSP	9/12/2019	PR 12 REV1
S604	EXTERIOR WALL ELEVATIONS	ECSP	9/12/2019	PR 12 REV1
S700	CMU SHEAR WALL ELEVATIONS AT GYM	EMP		
S701	CMU SHEAR WALL ELEVATIONS AT AUDITORIUM	EMP		
FIRE PROTECTION				
FP001	LEGEND, SCHEDULES, AND DETAILS			
FP101A	FIRST FLOOR RCP - FIRE PROTECTION A			
FP101B	FIRST FLOOR RCP - FIRE PROTECTION B			
FP101C	FIRST FLOOR RCP - FIRE PROTECTION C			
FP101D	FIRST FLOOR RCP - FIRE PROTECTION D			
FP102A	SECOND FLOOR RCP - FIRE PROTECTION A			
FP102B	SECOND FLOOR RCP - FIRE PROTECTION B			
FP102C	SECOND FLOOR RCP - FIRE PROTECTION C			
FP102D	SECOND FLOOR RCP - FIRE PROTECTION D			
FP103A	THIRD FLOOR RCP - FIRE PROTECTION A			
FP103B	THIRD FLOOR RCP - FIRE PROTECTION B			
FP103C	THIRD FLOOR RCP - FIRE PROTECTION C			
FP104	FOURTH FLOOR RCP - FIRE PROTECTION			
PLUMBING				
P001	LEGEND, NOTES, SCHEDULES, AND DETAILS			
P002	DETAIL SHEET			
P003	PLUMBING DETAILS			
P004	PLUMBING DETAILS			
P005	PLUMBING DETAILS			
P100A	FIRST FLOOR BELOW SLAB PLAN - PLUMBING A			
P100B	FIRST FLOOR BELOW SLAB PLAN - PLUMBING B			
P100C	FIRST FLOOR BELOW SLAB PLAN - PLUMBING C			
P100D	FIRST FLOOR BELOW SLAB PLAN - PLUMBING D			
P101A	FIRST FLOOR PLAN - PLUMBING A			
P101B	FIRST FLOOR PLAN - PLUMBING B			
P101C	FIRST FLOOR PLAN - PLUMBING C			
P101D	FIRST FLOOR PLAN - PLUMBING D			
P102A	SECOND FLOOR PLAN - PLUMBING A			
P102B	SECOND FLOOR PLAN - PLUMBING B			
P102C	SECOND FLOOR PLAN - PLUMBING C			
P102D	SECOND FLOOR PLAN - PLUMBING D			
P103A	THIRD FLOOR PLAN - PLUMBING A			
P103B	THIRD FLOOR PLAN - PLUMBING B			
P103C	THIRD FLOOR PLAN - PLUMBING C			
P103D	THIRD FLOOR PLAN - PLUMBING D			
P104	ROOF PLAN - PLUMBING			
P200	KITCHEN BELOW SLAB PLUMBING			
P201	KITCHEN ABOVE SLAB PLUMBING			
P300	ENLARGE MECHANICAL PLAN			
P400	SANITARY & VENT PIPING DIAGRAMS			
P401	COLD WATER & HOT WATER RISER DIAGRAMS			
P402	SCIENCE CLASSROOM ROOM PIPING DIAGRAMS			
P403	GAS PIPING RISER DIAGRAM			
HVAC				
M101A	DUCTWORK PLAN FLOOR 1-A - HVAC			
M101B	DUCTWORK PLAN FLOOR 1-B - HVAC			
M101C	DUCTWORK PLAN FLOOR 1-C - HVAC			
M101D	DUCTWORK PLAN FLOOR 1-D - HVAC			
M102A	DUCTWORK PLAN FLOOR 2-A - HVAC			
M102B	DUCTWORK PLAN FLOOR 2-B - HVAC			
M102C	DUCTWORK PLAN FLOOR 2-C - HVAC			
M102D	DUCTWORK PLAN FLOOR 2-D - HVAC			
M103A	DUCTWORK PLAN FLOOR 3-A - HVAC			
M103B	DUCTWORK PLAN FLOOR 3-B - HVAC			
M103C	DUCTWORK PLAN FLOOR 3-C - HVAC			
M103D	DUCTWORK PLAN FLOOR 3-D - HVAC			
M104	OVERALL ROOF PLAN - HVAC			
M201A	PIPING PLAN FLOOR 1-A - HVAC			
M201B	PIPING PLAN FLOOR 1-B - HVAC			
M201C	PIPING PLAN FLOOR 1-C - HVAC			
M201D	PIPING PLAN FLOOR 1-D - HVAC			
M202A	PIPING PLAN FLOOR 2-A - HVAC			
M202B	PIPING PLAN FLOOR 2-B - HVAC			
M202C	PIPING PLAN FLOOR 2-C - HVAC			
M202D	PIPING PLAN FLOOR 2-D - HVAC			
M203A	PIPING PLAN FLOOR 3-A - HVAC			
M203B	PIPING PLAN FLOOR 3-B - HVAC			
M203C	PIPING PLAN FLOOR 3-C - HVAC			
M203D	PIPING PLAN FLOOR 3-D - HVAC			
M301	SCHEDULES I - HVAC			
M302	SCHEDULES II - HVAC			
M303	DETAILS I - HVAC			
M304	DETAILS II - HVAC			
M305	DETAILS III - HVAC			
M306	RTU HYDRONIC & AIRFLOW DIAGRAMS - HVAC			
M307	HHW & CHW FLOW DIAGRAM - HVAC			
M401	CONTROLS I - HVAC			
M402	CONTROLS II - HVAC			
M403	CONTROLS III - HVAC			
M404	CONTROLS IV - HVAC			
M405	CONTROLS V - HVAC			
M406	CONTROLS VI - HVAC			
M407	CONTROLS VII - HVAC			
M408	SMOKE CONTROL I - HVAC			
VS101	VIBRATION & SEISMIC DETAILS			
ELECTRICAL				
E001	ELECTRICAL SYMBOL LIST			
E002	LIGHTING FIXTURES SCHEDULES & NOTES			
E-PH-1	ELECTRICAL EARLY SITE PLAN - PHASE 1	ESP	5/22/2019	Adden. 1
E003-1	ELECTRICAL SITE PLAN			
E003-2	ELECTRICAL SITE PLAN - WEST PARKING LOT			
E004	ELECTRICAL SITE PLAN DETAILS			
E005	ELECTRICAL SITE PLAN DETAILS			
E101A	FIRST FLOOR PLAN PART A - LIGHTING			
E101B	FIRST FLOOR PLAN PART B - LIGHTING			
E101C	FIRST FLOOR PLAN PART C - LIGHTING			
E101D	FIRST FLOOR PLAN PART D - LIGHTING			
E102A	SECOND FLOOR PLAN PART A - LIGHTING			
E102B	SECOND FLOOR PLAN PART B - LIGHTING			
E102C	SECOND FLOOR PLAN PART C - LIGHTING			
E102D	SECOND FLOOR PLAN PART D - LIGHTING			
E103A	THIRD FLOOR PLAN PART A - LIGHTING			
E103B	THIRD FLOOR PLAN PART B - LIGHTING			
E103C	THIRD FLOOR PLAN PART C - LIGHTING			
E103D	THIRD FLOOR PLAN PART D - LIGHTING			
E201A	FIRST FLOOR PLAN PART A - POWER			
E201B	FIRST FLOOR PLAN PART B - POWER			
E201C	FIRST FLOOR PLAN PART C - POWER			
E201D	FIRST FLOOR PLAN PART D - POWER			
E202A	SECOND FLOOR PLAN PART A - POWER			
E202B	SECOND FLOOR PLAN PART B - POWER			
E202C	SECOND FLOOR PLAN PART C - POWER			
E202D	SECOND FLOOR PLAN PART D - POWER			
E203A	THIRD FLOOR PLAN PART A - POWER			
E203B	THIRD FLOOR PLAN PART B - POWER			
E203C	THIRD FLOOR PLAN PART C - POWER			
E203D	THIRD FLOOR PLAN PART D - POWER			
E204	OVERALL ROOF PLAN - POWER & LIGHTNING PROTECTION			
E205	LIGHTNING PROTECTION DETAILS			
E300	ELECTRICAL ROOMS & IDF ROOMS PLANS - POWER			
E301	POWER ONE-LINE RISER			
E302	POWER SCHEDULES & DETAILS			
E303	MECHANICAL SCHEDULES & DETAILS			
E304	ELECTRICAL DETAILS			
E305	ELECTRICAL DETAILS			
E306	ELECTRICAL DETAILS			
E307	FIRST FLOOR - PART 1-A - KITCHEN- POWER			
E400	FIRE ALARM RISER			
E401A	FIRST FLOOR PLAN PART A - FIRE ALARM			
E401B	FIRST FLOOR PLAN PART B - FIRE ALARM			
E401C	FIRST FLOOR PLAN PART C - FIRE ALARM			
E401D	FIRST FLOOR PLAN PART D - FIRE ALARM			
E402A	SECOND FLOOR PLAN PART A - FIRE ALARM			
E402B	SECOND FLOOR PLAN PART B - FIRE ALARM			
E402C	SECOND FLOOR PLAN PART C - FIRE ALARM			
E402D	SECOND FLOOR PLAN PART D - FIRE ALARM			
E403A	THIRD FLOOR PLAN PART A - FIRE ALARM			
E403B	THIRD FLOOR PLAN PART B - FIRE ALARM			
E403C	THIRD FLOOR PLAN PART C - FIRE ALARM			
E403D	THIRD FLOOR PLAN PART D - FIRE ALARM			
E500	SECURITY RISER			
E501A	FIRST FLOOR PLAN PART A - SECURITY			
E501B	FIRST FLOOR PLAN PART B - SECURITY			
E501C	FIRST FLOOR PLAN PART C - SECURITY			
E501D	FIRST FLOOR PLAN PART D - SECURITY			
E502A	SECOND FLOOR PLAN PART A - SECURITY			
E502B	SECOND FLOOR PLAN PART B - SECURITY		

Building Code Summary

See Fire Protection and Life Safety Report for details on code compliance approach

Name of Project: Framingham Fuller Middle School

Project Address: 31 Flagg Drive, Framingham, MA

Project Scope and Summary:

The proposed Fuller Middle School will be a newly constructed, three (3) story building with a footprint area of approximately 64,780 square feet. The building contains primarily Group E Educational spaces for middle school students (6th to 8th grade), with accessory office and lounge spaces. There is a gymnasium and auditorium on the north side of the building that will be considered Group A-3 assembly spaces as public events will be held in these spaces. The building contains a three (3) story atrium which will be provided with an engineered smoke control system consisting of mechanical exhaust.

It should be noted that the building will be provided with complete automatic sprinkler protection and a fire alarm system equipped with emergency voice/communication capabilities throughout.

The building will be constructed in accordance with the 9th edition of 780 CMR, The Massachusetts State Building Code (MSBC), which is an amended version of the 2015 International Building Code (IBC).

Applicable Codes and Standards:

- **Building** Massachusetts State Building Code (MSBC), 9th Edition, which adopts and amends the 2015 International Building Code and the 2015 International Existing Building Code (IEBC).
- **Accessibility** Massachusetts Architectural Access Board (MAAB), 521-CMR.
  2010 ADA Standards for Accessible Design
- **Electrical** Massachusetts Electrical Code, 527 CMR, 12.00. The Massachusetts Electrical Code is an amended version of the 2017 National Electrical Code (NFPA 70).
- **Elevators** Massachusetts Elevator Regulations, 524-CMR.
- **Energy** 2015 Edition of the International Energy Conservation Code (IECC) as amended by the State of Massachusetts; Massachusetts Stretch Code
- **Fire Prevention** 527 CMR Massachusetts Fire Prevention Code, which adopts and amends the 2015 edition of NFPA 1.
- **Mechanical** International Mechanical Code, 2015 edition, as adopted and amended by the MSBC (Chapter 28).
- **Plumbing** Massachusetts Fuel Gas and Plumbing Codes (248 CMR).
- **Other** National Fire Protection Association (NFPA) Standards, as referenced by the MSBC and the MFPR.

Occupancy Separations:

The Building contains a number of different occupancies, not included in the same occupancy group, within the building and is classified as Mixed-Use Occupancy in accordance with MSBC Section 508.1. Therefore, the building is required to comply with the requirements of either Section 508.3 (non-separated uses) or Section 508.4 (separated uses), or combinations of these sections. As the gymnasium, auditorium, and cafeteria on the first floor of the building will be used for public events, they must be considered assembly spaces. A nonseparated, mixed-use approach will be used for the design of the building to limit the required rated separations between occupancies.

Construction Type:

The building will be designed as Type IB fire resistive, non-combustible construction. Under Type IB Construction, Group E occupancies are permitted to be six (6) stories in height with unlimited area per floor. Group A occupancies are permitted to be twelve (12) stories in height with unlimited area per floor. As the gymnasium, auditorium, and cafeteria will be used for public events, they are classified as Group A-3 spaces, while the balance of the school is classified as Group E educational use. The current design does not include occupancy separations as the building is permitted to be unlimited in area. As the building is 3-stories in height and permitted to have unlimited area, the current design is compliant.

In order to demonstrate compliance with the allowable building area requirements of MSBC Section 506, the sum of the ratios on each floor must be individually analyzed. This approach involves taking the area of each occupancy, and dividing this area by the allowable area of each occupancy on a floor-by-floor basis (MSBC Section 506.2.4). As the building is permitted to have unlimited area on each floor, the sum of the ratios calculation is not applicable.

As the building will be of Type IB construction, the stairs and shafts must be constructed of 2-hour construction as Type IB requires a 2-hour rated floor assembly.

Fire Resistance Ratings of Structural Elements:

Building Structural Element	Fire Resistance Rating – Type IB
Structural Frame	
Including girders, beams and trusses (other than columns):	
Supporting a floor	2-hour
Supporting roof only	1-hour
Columns:	
Supporting a floor	2-hour
Supporting roof only	1-hour
Bearing Walls	
Exterior	2-hour
Interior Walls:	
Supporting more than one floor	2-hour
Supporting only roof	2-hour
Nonbearing Walls and Partitions	
Exterior *(not less than fire separation requirements)*	See Fire Separation
Interior *(not less than fire separation requirements)*	0-hours
Floor Construction	
Including supporting beams and joists	2-hour
Roof Construction	
Including supporting beams and joists:	
Less than 20' in height to lowest member	1-hours
20' or more in height to lowest member	0-hours

Interior Wall & Ceiling Finish Requirements:

In accordance with MSBC Table 803.11, the interior finish requirements for a fully sprinklered building are as follows:

Use Group	Vertical Exits and Passageways	Exit Access Corridors	Rooms and Enclosed Spaces
A-3	A or B	A or B	A, B, or C
B / E	A or B	A, B, or C	A, B, or C
S	A, B, or C	A, B, or C	A, B, or C
Atrium	A or B	A or B	A or B

MEP Shaft Enclosures:

MSBC Section 713.4 provides that shafts connecting less than four (4) stories, a 1-hour fire rated shaft enclosure is required. Shafts connecting four (4) or more stories require a fire-resistance rating of at least two (2) hours. Additionally, shaft enclosures must not have a fire resistance rating that is less than the rating of the floor that they are penetrating, but need not exceed two (2) hours. Openings in a shaft enclosure are required to be limited to those necessary for the purpose of the shaft (MSBC Section 713.8.1). Where shafts do not extend to the top or bottom of a building, adequate protection should be provided (MSBC Section 713.11 and Section 713.12). It should be noted that as the building is of Type IB construction, shafts must be provided with a 2-hour fire resistance rating as they penetrate 2-hour rated floor assemblies.

The building will have shafts at each bathroom suite to accommodate bathroom exhaust. Additionally, shafts will be located above the administrative suites to accommodate ductwork associated with these office areas. Finally, kiln exhaust and various fume hoods throughout the building will be provided with 2-hour rated shafts.

Atrium Design:

The current Fuller School design includes a three (3) story opening in the center of the building, with numerous breakout spaces within the opening. As the opening connects more than two (2) stories, the space is considered an atrium and must be designed in accordance with MSBC Section 404. Atriums are only permitted to be installed in buildings provided with approved automatic sprinkler protection (MSBC 404.3). Initially, it should be assumed that the building will require approximately 200,000 cfm of exhaust and associated make up air at the First Floor.

Section 404.5 requires a smoke control system to be installed in accordance with MSBC Section 909. The smoke control system can either be designed using natural or mechanical-ventilation but will require and engineering rational analysis to ensure adequate system performance. Equipment for the smoke control system must be provided with standby power. The atrium will be provided with a smoke control system utilizing mechanical exhaust. Refer to the smoke control rationale analysis report drafted by Howe Engineers for further clarification on the system design. A basis of design addressing the preliminary FDS model results is presented in Appendix A of this document.

Section 404.6 requires atrium spaces to be separated from adjacent spaces by a 1-hour fire barrier constructed in accordance with Section 707. A fire barrier is not required to enclose an atrium space when one (1) of the following arrangements are met:

- A glass wall forming a smoke partition is provided and sprinklers are provided along both sides of the separation walls and doors. Sprinklers must be located between 4 and 12-inches away from the glass at intervals along the glass not more than 6-feet. The sprinkler system must be designed to wet all surface of the glass upon activation. The glass wall must be installed in a gasketed frame in such a manner that the framing deflects without breaking the glass before the sprinkler operates. Where glass doors are provided, they must be self or automatic-closing.
- A glass block wall assembly complying with section 2110 having a ¾-hour rating is provided.
- A fire barrier is not required when the design is accounted for in the design of the smoke control system.

The design strategy for the building includes providing a smoke control system for the atrium. Rated separations are not required between the atrium and adjacent spaces as the open design is accounted for in the design of the smoke control system.

Atrium interior finishes must be class B or higher, with no reduction for sprinkler protection (Section 404.8).

It should be noted that unique egress requirements exist for atrium spaces in Section 404.9. Exit access travel distance through the atrium, not at the level of exit discharge, must not exceed 200-feet within the bounds of the atrium.

Stage Design:

The current Fuller School design includes a stage in the auditorium space on the First Floor. The requirements for stages are provided in MSBC Section 410. Section 410.3.1 requires stages to be constructed of materials as required for floors of the type of construction in which the stage is located. As the building will be of Type IB Construction, the stage must be constructed of materials as required for floors. In all types of construction, the finished floor must be constructed of wood or non-combustible materials. Openings through the stage floor must be equipped with tight-fitting, solid wood trap floors with approved safety locks.

Where the stage height is greater than 50-feet in height, all portions of the stage must be completely separated from the seating area by a proscenium wall with not less than a 2-hour fire-resistance rating extending continuously from the foundation to the roof (Section 410.3.4). Where a proscenium wall is required to have a fire-resistance rating, the stage openings must be provided with a fire curtain complying with NFPA 80, horizontal sliding doors complying with Section 716.5.2 having a fire protection rating of at least 1-hour, or an approved water curtain complying with section 903.3.1.1. Based on the current set of drawings, the stage height is approximately 29-feet, thus a proscenium curtain is not required.

Combustible scenery used in sets must meet the fire propagation performance criteria of Test Method 1 or 2, as appropriate of NFPA 701 in accordance with Section 806 of the International Fire Code.

It should be noted that the current stage design was measured to be approximately 1,580 square feet. Section 410.3.7 requires emergency ventilation for stages larger than 1000 square feet in floor area, or stages with a height greater than 50-feet. Ventilation must comply with Section 410.3.7.1 (roof vents) or 410.3.7.2 (Smoke control). The stage will be provided with roof vents.

Dressing and appurtenant rooms are required to be separated from the stage with rated construction in accordance with Section 410.5.1. Stages must be separated from dressing rooms, scene docks, workshops, storerooms and compartments appurtenant to the stage by fire barriers or horizontal assemblies. The fire-resistance rating must be 2-hour for stage heights greater than 50-feet, and not less than 1-hour for stage height of 50-feet or less. As the stage is less than 50-feet in height, dressing rooms must be separated from the stage with 1-hour rated construction. Additionally, the AV rooms on the east and west sides of the stage will be provided with a 1-hour fire resistance rating.

Stages must be provided with automatic sprinkler protection in accordance with Section 903.3.1.1. Sprinklers must be installed under the roof and gridiron and under all catwalks and galleries over the stage. Sprinklers must be installed in dressing rooms, performer lounges, and storerooms accessory to the stage (Section 410.7). Section 905.3.4 requires that stages greater than 1,000 square feet in area be provided with a Class III wet standpipe system with 1 ½-inch and 2 ½-inch hose connections on each side of the stage. As the stage is greater than 1,000 square feet, it must be provided with a standpipe system as required by Section 905.3.4.

It should also be noted that an accessible route will be provided to access the stage.

Occupant Loading:

The occupant load for each space within the Building is determined using the occupant load factors listed in MSBC Table 1004.1.2, as referenced in the table below:

Occupant Use Group	Occupant Load Factor Per Person
Classrooms	20 square feet (net) per person or actual occupant load
Lab Classrooms	50 square feet (net) per person
Unconcentrated Assembly Areas (Lounge, Collab, Cafeteria)	15 square feet (net) per person
Office/Business	100 square feet (gross) per person
Locker Rooms	50 square feet (gross) per person
Athletic Facility (Gymnasium)	50 square feet (gross) per person
Stage	15 square feet (net) per person)
Fixed Seating (Auditorium)	Actual Number of Seats
Circulation Space	100 square feet (gross) per person
Kitchen	200 square feet (gross) per person
Storage, Mechanical, Electrical	300 square feet (gross) per person
Bleacher Seating	18-inches per occupant

Exit Capacities

The exits within the project are designed using the egress capacity factors listed in MSBC Section 1005.3.1 and 1005.3.2 for fully sprinklered buildings. As the building is fully sprinklered and provided with a fire alarm system equipped with emergency voice/communication capabilities, the following exit capacity criteria will be used for each space:

Stairways	0.20 inches/person
Doors, ramps and corridors	0.15 inches/person

Number of Exits :

Number of Required Exits from Any Story or Space Based on Occupant Load (MSBC 1006.2.1.1)

Occupant Load	*Minimum Number of Exits*
1-500	2
501-1000	3
More than 1000	4

It should be noted that the first-floor occupant load exceeds 1,000, thus requiring four means of egress. The auditorium and gymnasium space are provided with their own dedicated egress doors leading directly to the exterior. The occupant load of the main school area is provided with four means of egress by means of doors to the exterior, and two (2) interior atrium stairways. It should be noted that the tech maker space, fab lab, art room, and media room on the first floor are all provided with a single 36-inch door that leads directly to the exterior of the building. Occupants in these rooms are expected to egress directly to the exterior of the building and do not need to enter the main building in order to egress. As such, the remainder of the first floor only requires three (3) means of egress, served by the two primary egress stairs, and the open stair within the atrium bounds.

Allowable Travel Distance to Reach and Exit:

The travel distance for each of the occupancies will be in accordance with the requirements contained in MSBC Table 1017.2 for a fully sprinklered building.

Occupancy	*Maximum Travel Distance*
Assembly / Educational	250 feet
Business	300 feet
Low Hazard Storage	400 feet
Atrium	200 feet
Other Occupancies	250 feet

Maximum Common Path of Travel:

Occupancy	*Maximum Common Path*
Assembly / Educational	75 feet
Business / Storage	100 feet

Dead End Limitations:

Occupancy	*Maximum Dead End*
Assembly	20 feet
Business	50 feet
Storage	50 feet
Educational	50 feet

- A dead end corridor shall not be limited in length where the length of the dead-end corridor is less than 2.5 times the least width of the dead-end corridor.

Exit Stair Discharge:

The MSBC requires 50-percent of the enclosed interior exit stairways discharge to the exterior of the building and through the atrium. The remainder of the enclosed interior exit stairways are permitted to discharge to interior lobbies and vestibules (MSBC Section 1028.1). The primary egress stairs on the east and west sides of the building both discharge directly to the exterior on the first floor and thus are compliant.

Exit Access Corridors:

In Group E occupancies, corridors serving an occupant load greater than 100 are requires to have a minimum width of 72 inches. As the building is fully sprinklered, Table 1020.1 allows corridors to be non-rated.

FIRE PROTECTION SYSTEMS

Automatic Sprinkler Protection:

The Fuller School will be provided with an automatic sprinkler system as required for Group E occupancies with fire areas larger than 12,000 square feet and as required by the M. G. L. 148.26 G. The atrium and stage are also required to be provided with sprinkler protection. The design densities of the sprinkler system will be determined by the engineer of record.

Standpipes:

Standpipes are required throughout the building when the highest floor is greater than 30 feet above the lowest level of fire department access (MSBC Section 905). Based on the building elevation drawings provided by JLA, the building height from the lowest level of fire department vehicle access to the highest occupiable floor is 28-feet. It should be noted that Class I standpipes are permitted in buildings provided with automatic sprinkler protection in lieu of a Class III standpipe.

It should also be noted that the stage will be provided with a Class III wet standpipe system with a 1 ½-inch hose connection installed in accordance with NFPA 14 on each side of the stage (Section 905.3.4). This requirement is applicable as the stage is greater than 1,000 square feet in area.

Fire Alarm:

Section 907.2.3 requires a manual fire alarm system for group E occupancies having an occupant load that exceeds 50. The manual fire alarm system must initiate emergency voice/alarm communication features in the building. Where smoke detectors or automatic sprinkler systems are installed, the systems must be connected to the building fire alarm system. It should be noted that manual fire alarm boxed are not required in Group E occupancies where the building is fully sprinklered, the emergency voice/alarm communication system will activate upon sprinkler waterflow, and where manual activation is provided from normally occupied spaces.

Portable Fire Extinguishers:

The Massachusetts State Fire Code (MSFC) adopts and amends the 2015 edition of NFPA 1, which requires fire extinguishers in Groups A, B, and E occupancies. As such, fire extinguishers must be provided throughout all enclosed areas of the building. Portable fire extinguishers will be provided in locations where required by NFPA 10.

Fire Department Access:

Per 527 CMR Section 18.2.3.2, a fire department access road must be maintained / provided in a manner that allows for at least one (1) exterior door to be within 50 feet of the access road that can be opened from the outside. In addition:

- All points of the building must be within 150 feet of the fire department access road which is increased to 250 feet when the building is protected throughout by an automatic sprinkler system.
- The fire department access road must have an unobstructed width of not less than 20 feet, and an unobstructed vertical clearance of 13 feet 6 inches.
- A minimum 25-foot turning radius must be provided / maintained.
- The access road must be designed and maintained to support the imposed loads of fire department apparatus and must be provided with an all-weather driving surface.
- Turning radius must be approved by the AHJ, with a minimum turning radius of 25 feet.
- Where necessary, dead ends are permitted provided they do not exceed 150 feet in cumulative length.
- The access road plan must include an analysis and evaluation of fire apparatus maneuvers throughout the access roads created by sweep path analysis and turn simulation software.

Emergency Power:

The following systems shall be provided with emergency power:

1. Emergency lighting along the means of egress in the building and along the exit discharge at a minimum level of 1-foot candle. Emergency lighting shall be provided in those rooms when the area is occupied. Subject to the approval of the Authorities Having Jurisdiction.
   a. Complete Emergency Lighting shall be provided to the exit discharge of the building exits as determined by the Authorities Having Jurisdiction.
2. Fire Alarm System and all associated equipment including but not limited to the following:
   a. Fire alarm control panels (including all fire alarm control equipment throughout the facility).
   b. Fire alarm controls.
   c. Fire alarm power supply booster panels.
   d. Digital fire alarm communicators and interface equipment.
   e. Dedicated telephone line from the Fire Alarm Control Panel dialer.
   f. Manual pull stations
3. Exit and Directional Exit Signs.
4. Elevators (transferable)
5. Power Operated Locks (if provided)
   a. Manual override controls for any electric locking or hardware in the entire building.

It should be noted that the atrium smoke control system will be required to be provided with standby power.

ACCESSIBILITY

As a new construction building, the Fuller School will be designed to be fully accessible and comply with MAAB as well as the 2010 Americans with Disabilities Act.

General Requirements

The Fuller School must be designed to meet MAAB as well as the 2010 Americans with Disabilities Act. Both ADAAG and MAAB require that all entrances are accessible, changing rooms and showers are accessible, and that all bathrooms be designed to be accessible. Finally, it should be noted that MAAB requires all exterior pathways to be fully accessible and that if parking is provided that a certain percentage be accessible.

The following accessible features should be provided in the building.

- All bathrooms and locker rooms should be accessible. Locker rooms should include the following features:
  - 36-inch wide accessible routes around all lockers. (including between benches and lockers)
  - 5% but not less than one accessible locker
  - At least one accessible shower stall
  - Accessible toilet and plumbing fixtures
- The elevator will be fully accessible and meet gurney requirements
- All entrances must be accessible
- All exterior walkways must be accessible
- Classrooms must be accessible including all laboratory/ science classrooms. 5% but not less than one (1) of each type of equipment/ learning station should be accessible

Accessible Means of Egress

All spaces or elements that are required to be accessible must be provided with at least one accessible means of egress. In spaces required to be provided with multiple means of egress, each space must be served by at least two accessible means of egress. Exit access stairways are permitted to be considered part of the accessible means of egress when they are provided with a clear width of at least 48 inches between the handrails and two-way communication is provided at the elevator landings in accordance with 780 CMR Section 1009.3. The building is fully sprinklered and areas of refuge are not required to be provided at the exit access stairways. Two-way communication is required to be provided at the elevator landings, so that the exit access stairways in the school can be considered as part of the accessible means of egress.

Parking

Parking will be provided in accordance with the following MAAB table based on the number of spaces provided for the residential occupants and the potential assembly occupants. One in eight accessible spaces, but not less than one, must be van accessible.

23 2.1	Total Parking in Lot	Required Minimum Number of Accessible Spaces
	1-25	1
	26-50	2
	51-75	3
	76- 100	4
	101-150	5
	151-200	6
	201-300	7
	301-400	8
	401-500	9
	501-1,000	2% of total
	1,001 and over	20 plus 1 for each 100 over 1000

Accessible Seating Requirements

In places of assembly with fixed seating, the minimum number of accessible spaces provided must be in accordance with the table below:

Total Seating	Wheelchair Spaces
4 to 25	1
26 to 50	2
51 to 300	4
301 to 500	6
over 500	6, one additional space for each total seating capacity increase of 100.

When more than 150 seats are provided, the wheelchair seating locations must be provided in more than one (1) location and must be dispersed through the seating area. Accessible seating must be integral with the rest of the seating (i.e. shoulder to shoulder). Bleachers should be ordered with cutouts where accessible seating will be provided.

It should also be noted that ADAAG requirements will be applicable to the project. ADAAG Table 221.2.1.1 also requires six (6) wheelchair spaces to be provided in the auditorium as the space will have 412 fixed seats.

In addition to wheelchair seating locations, 1% of all fixed seats must be a companion seat consisting of an aisle seat with no armrests on the aisle side (or with removable or folding armrests on the aisle side).Accessible seating positions are permitted to be clustered for bleachers, balconies and other areas having sight lights with a slope greater than 5%. Equivalent accessible viewing positions may be located on levels having accessible egress.

Ticket box offices and concession stands will be located on an accessible route, and a portion of the counter must be a maximum of 36 inches high for a length of at least 36 inches. A counter or auxiliary counter can be used to achieve this requirement.

It should be noted that accessible seating will be provided in both the auditorium and the gym, which is provided with telescoping bleacher seating. The auditorium is provided with 412 fixed seats, thus must be provided with six (6) wheelchair seats (with a companion seat directly adjacent to the wheelchair space). The gymnasium must be provided with cutout sections in the telescoping seating to accommodate wheelchair spaces.

Additionally, within the auditorium spaces, assistive listening devices must be provided. Assembly areas that accommodate at least 50 persons or with an audio-amplification systems must be provided with permanently installed assistive listening systems (521 CMR 14.5.1). If the assistive listening system serves individual fixed seats, such seats must be located within a 50-foot viewing distance of, and including the stage, and must have a complete view of the stage (521 CMR 14.5.3). Signage must be provided to notify patrons of the availability of a listening system and must comply with the signage provisions of 521 CMR 41.00.

An accessible route will be provided to the performance area within the auditorium.

PLUMBING FIXTURES

The Massachusetts Plumbing Code requires specific plumbing fixtures for various spaces in the building. The number of plumbing fixtures shall be determined based on the following factors, as excerpted from the Massachusetts State Plumbing Code (248 CMR), Section 10.10 Table 1.

The following table outlines the plumbing fixture requirements for new construction. The factors that dictate the fixture counts for the building depend on the intended and future function of the Fuller School. It should be noted that separate toilet facilities are required for staff and students.

Occupancy	Water closets			Lavatories		Drinking Fountains	Other Fixtures
	Male	Female	Urinals	Male	Female		
Education (Secondary)	1 per 90	1 per 30	1 per 90	1 per 90	1 per 90	1 per 75	1 service sink per floor
Education (Staff)	1 per 25	1 per 20	33% substitution	1 per 40	1 per 40	-	1 service sink per floor
Auditorium	1 per 600 seats	1 per 200 seats	1 per 200 seats	-	-	-	-

Gender neutral toilets have been discussed for the building. The following provisions are applicable for the installation of gender neutral toilets in the Fuller School:

1. Gender neutral facilities are permitted for employees
2. Gender neutral toilets can only be counted one time towards plumbing fixture counts. Thus, they may be counted as either Male or Female.
3. When two (2) or more toilet facilities are required, Gender Neutral Toilets may replace these fixtures but only in pairs (E.g. one replaces a Male and the other replace a female fixture).
4. Once the minimum number of fixtures is provided Gender Neutral Toilets can be singularly provided.

Fuller Plumbing Fixtures Calculation

630 Students 120 Staff

Educational Use - Use Group E (elementary)

Floor Level	Occupants Total	Occupants Male	Occupants Female	Unisex Toilet Required	Unisex Toilet Provided	Toilet - Female Required	Toilet - Female Provided	Toilet - Male Required	Toilet - Male Provided	Urinals Required	Urinals Provided	Lavatories Each sex Required	Lavatories Female Provided	Lavatories Male Provided	Drinking Fountain Required	Drinking Fountain Provided	Classrm Sinks	Showers	Mop Sinks
					See Below														
Floor 1 Students	210	105	105	0	1	4	12	2	5	2	7	2	11	11	3	3			
Floor 1 Staff	40	20	20	0	19	1	-	1	-	1	-	1	1	1	-	-			3
Floor 2 Students	210	105	105	0	1	4	8	2	2	2	6	2	8	8	3	3			
Floor 2 Staff	50	25	25	0	3	2	-	1	-	1	-	1	1	1	-	-			2
Floor 3 Students	210	105	105	0	1	4	8	2	2	2	6	2	8	8	3	3			
Floor 3 Staff	30	15	15	0	2	1	-	1	-	1	-	1	1	1	-	-			2
	750	375	375	0	21	16	28	9	9	9	19	9	30	30	9	9	0	0	7

Unisex Toilets provided:

Students 3 SPED, 1 at Lockers

Staff 1 Central Office, 1 Medical Suite, 1 Kitchen, 6 General

Total Toilet Fixtures Required 34

Total Toilet Fixtures Provided 77

Community Service Areas - Use Group E - Non-Simultaneous Use

420 Auditorium, 600 Gym

Assembly Use

Floor Level	Occupants Total	Occupants Male	Occupants Female			Toilet Female Required	Toilet Female Provided	Toilet Male Required	Toilet Male Provided	Urinals Male Required	Urinals Male Provided	Notes
Floor 1	1,020	510	510			3	7	1	2	3	5	Plus 2 Unisex
						3	7	1	2	3	5	

Total Toilet Fixtures Required 7

Total Toilet Fixtures Provided 14 17 With Unisex

1 CODE COMPLIANCE APPROACH
NTS

Jonathan Levi Architects
266 beacon street
boston ma 02116
tel 617 437 9458
fax 617 437 1965

NOT FOR CONSTRUCTION

HOWE ENGINEERS

FULLER MIDDLE SCHOOL
31 FLAGG DRIVE, FRAMINGHAM, MA

PROJECT STATUS

90% Construction Documents

10/18/2019

REVISIONS

No.	Date	Description

DRAWING NAME

CODE COMPLIANCE APPROACH

PROJECT NO. 1722

DRAWING NO.

LS001

Occupant Load Summary - Floor 1		
Function of Space	Factor	Occupant Load
Assembly (Bleachers)	Actual	718
Assembly (Auditorium)	Actual	412
Classroom	Actual*	96
Assembly (Un-Concentrated)	1/15 net	761
SPED Resource	1/20 net	44
Vocational	1/50 net	223
Locker / Gymnasium	1/50 gross	109
Business / Office	1/100 gross	25
Kitchen	1/200 gross	8
MEP / Storage	1/300 gross	22
	TOTAL	2,418

*Classroom spaces are loaded using their actual anticipated occupant load provided by JLA.

Exit Capacity - Floor 1								
Exit	Stair			Door			Limiting Capacity	Actual Use
	Width**	Factor	Cap.	Width**	Factor	Cap.		
Exit 1	-	-	-	68"	0.15	453	453	371
Exit 2	60"	0.20	300	34"	0.15	226	226	226
Exit 3	-	-	-	68"	0.15	453	453	206
Exit 4	-	-	-	68"	0.15	453	453	206
Exit 5	-	-	-	68"	0.15	453	453	206
Exit 6	-	-	-	68"	0.15	453	453	133
Exit 7	-	-	-	68"	0.15	453	453	132
Exit 8	-	-	-	68"	0.15	453	453	246
Exit 9	-	-	-	102"	0.15	680	680	370
Exit 10	60"	0.20	300	34"	0.15	226	226	130
Exit 11	-	-	-	68"	0.15	453	453	44
Direct*	-	-	-	34"(4)	0.15	904	904	148
						TOTAL	5,886	2,418

*Occupants exiting directly to the exterior via dedicated door.
**Clear width as defined by the building code

GRAPHIC LEGEND

- Abc / # / # / # — Egress Component; Clear Width; Egress Capacity Factor; Egress Capacity
- Abc / # / # / # — Use; Area (sqft); Occupant Load Factor; Occupant Load
- # — Occupant Load (fixed Seats Or Accessible)
- # — Occupant Load (standing Room)
- # — Occupant Flow *Intermediate*
- # — Occupant Flow *Floor exit*
- C.P. 100' / 59' — Allowable Common Path of Travel; Provided Common Path of Travel
- T.D. 300' / 256' — Total Allowable Travel Distance; Total Provided Travel Distance *(including common path of travel)*
- Travel Distance; Common Path
- 1-Hour Fire Barrier
- 1-Hour Smoke Barrier
- 1-Hour Fire Partition
- 2-Hour Fire Barrier
- 3-Hour Fire Barrier
- Smoke Partition

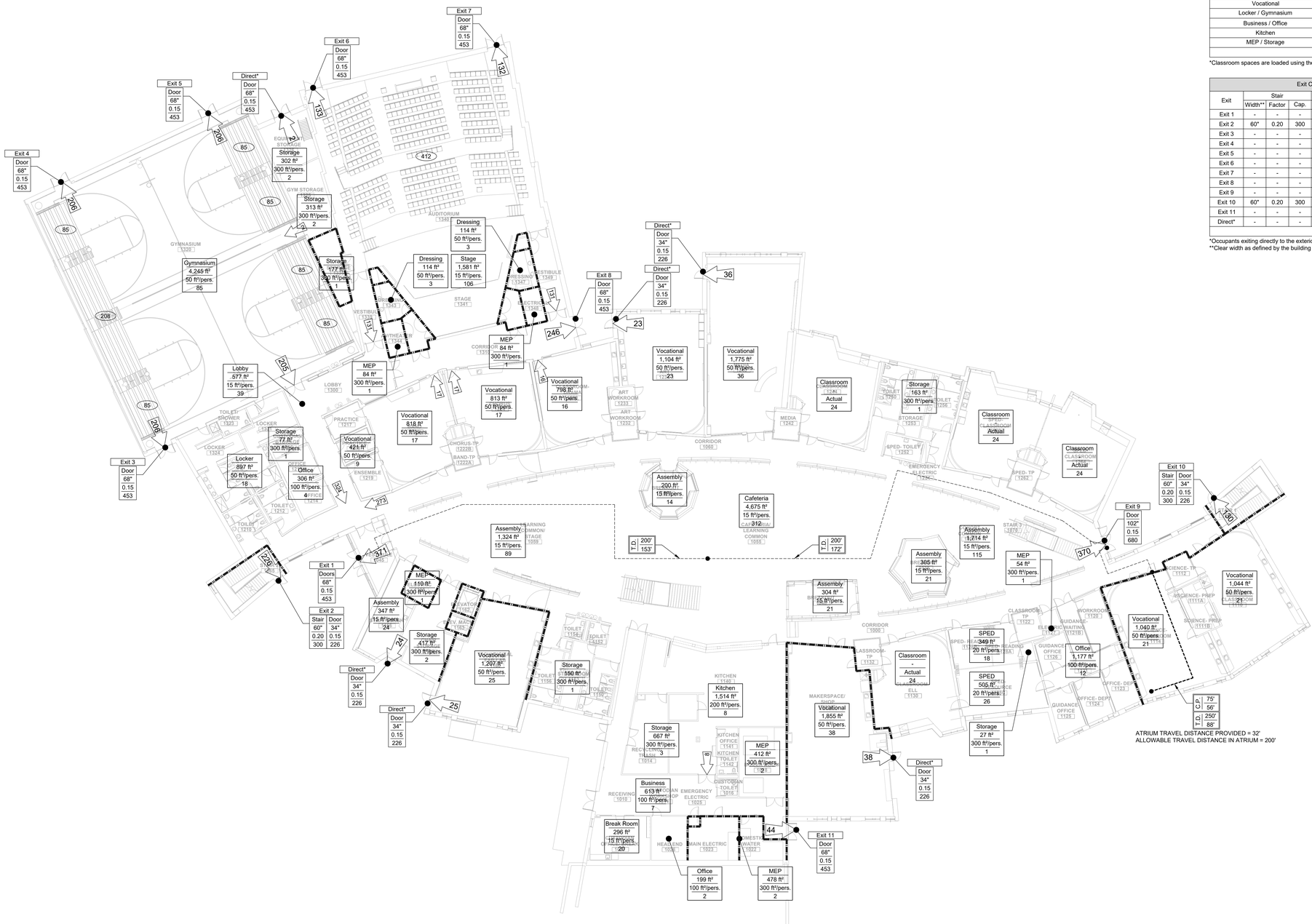

1 LIFE SAFETY PLAN - FLOOR 1
1/16" = 1'-0"

Jonathan Levi Architects
246 beacon street
boston ma 02116
tel 617 437 9458
fax 617 437 1965

NOT FOR CONSTRUCTION

HOWE ENGINEERS

FULLER MIDDLE SCHOOL

31 FLAGG DRIVE, FRAMINGHAM, MA

PROJECT STATUS

90% Construction Documents

10/18/2019

REVISIONS

No.	Date	Description

DRAWING NAME

LIFE SAFETY PLAN
FLOOR 1

PROJECT NO. 1722

DRAWING NO.

LS101

Occupant Load Summary - Floor 2		
Function of Space	Factor	Occupant Load
Classroom	Actual*	288
Assembly (Un-Concentrated)	1/15 net	172
SPED Resource	1/20 net	44
Vocational	1/50 net	46
Business / Office	1/100 gross	48
Storage / MEP	1/300 gross	3
	TOTAL	601

*Classroom spaces are loaded using their actual anticipated occupant load provided by JLA.

Exit Capacity - Floor 2								
Exit	Stair			Door			Limiting Capacity	Actual Use
	Width**	Factor	Cap.	Width**	Factor	Cap.		
Exit 19	-	-	-	33"(3)	0.15	660	660	173
Stair 1	60"	0.20	300	34"	0.15	226	226	196
Stair 2	60"	0.20	300	34"	0.15	226	226	196
Direct*	-	-	-	34"	0.15	226	226	36
						TOTAL	1,112	601

GRAPHIC LEGEND

- Abc / # / # / # — Egress Component; Clear Width; Egress Capacity Factor; Egress Capacity
- Abc / # / # / # — Use; Area (sqft); Occupant Load Factor; Occupant Load
- # — Occupant Load (fixed Seats Or Accessible)
- # — Occupant Load (standing Room)
- # — Occupant Flow *Intermediate*
- # — Occupant Flow *Floor exit*
- C.O.P. 100' / 59' — Allowable Common Path of Travel; Provided Common Path of Travel
- T.D. 300' / 256' — Total Allowable Travel Distance; Total Provided Travel Distance *(including common path of travel)*
- Travel Distance / Common Path
- 1-Hour Fire Barrier
- 1-Hour Smoke Barrier
- 1-Hour Fire Partition
- 2-Hour Fire Barrier
- 3-Hour Fire Barrier
- Smoke Partition

1 LIFE SAFETY PLAN - FLOOR 2
1/16" = 1'-0"

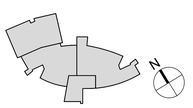

Jonathan Levi Architects
246 beacon street
boston ma 02116
tel 617 437 9458
fax 617 437 1965

NOT FOR CONSTRUCTION

HOWE ENGINEERS

FULLER MIDDLE SCHOOL

31 FLAGG DRIVE, FRAMINGHAM, MA

PROJECT STATUS

90% Construction Documents

10/18/2019

REVISIONS

No.	Date	Description

DRAWING NAME

LIFE SAFETY PLAN
FLOOR 2

PROJECT NO. 1722

DRAWING NO.

LS102

Occupant Load Summary - Floor 3		
Function of Space	Factor	Occupant Load
Classroom	Actual*	384
Assembly (Un-Concentrated)	1/15 net	145
SPED Resouce	1/20 net	47
Vocational	1/50 net	44
Office	1/100 gross	13
MEP / Storage	1/300 gross	3
	TOTAL	636

*Classroom spaces are loaded using their actual anticipated occupant load provided by JLA.

Exit Capacity - Floor 3								
Exit	Stair			Door			Limiting Capacity	Actual Use
	Width*	Factor	Cap.	Width*	Factor	Cap.		
Stair 1	60"	0.20	300	34"	0.15	226	226	213
Stair 2	60"	0.20	300	34"	0.15	226	226	101
Stair 3	55"	0.20	275	-	-	-	275	121
Stair 5	100"	0.20	500	-	-	-	500	201
						TOTAL	1,227	636

*Clear width as defined by the building code

GRAPHIC LEGEND

- Abc / # / # / # — Egress Component; Clear Width; Egress Capacity Factor; Egress Capacity
- Abc / # / # / # — Use; Area (sqft); Occupant Load Factor; Occupant Load
- (#) Occupant Load (fixed Seats Or Accessible)
- (#) Occupant Load (standing Room)
- # Occupant Flow *Intermediate*
- # Occupant Flow *Floor exit*
- C.P. 100' / 59' — Allowable Common Path of Travel; Provided Common Path of Travel
- T.D. 300' / 256' — Total Allowable Travel Distance; Total Provided Travel Distance *(including common path of travel)*
- Travel Distance / Common Path
- 1-Hour Fire Barrier
- 1-Hour Smoke Barrier
- 1-Hour Fire Partition
- 2-Hour Fire Barrier
- 3-Hour Fire Barrier
- Smoke Partition

1 LIFE SAFETY PLAN - FLOOR 3
1/16" = 1'-0"

Jonathan Levi Architects
266 beacon street
boston ma 02116
tel 617 437 9458
fax 617 437 1965

NOT FOR CONSTRUCTION

HOWE ENGINEERS

FULLER MIDDLE SCHOOL

31 FLAGG DRIVE, FRAMINGHAM, MA

PROJECT STATUS

90% Construction Documents

10/18/2019

REVISIONS

No.	Date	Description

DRAWING NAME

LIFE SAFETY PLAN
FLOOR 3

PROJECT NO. 1722

DRAWING NO.

LS103

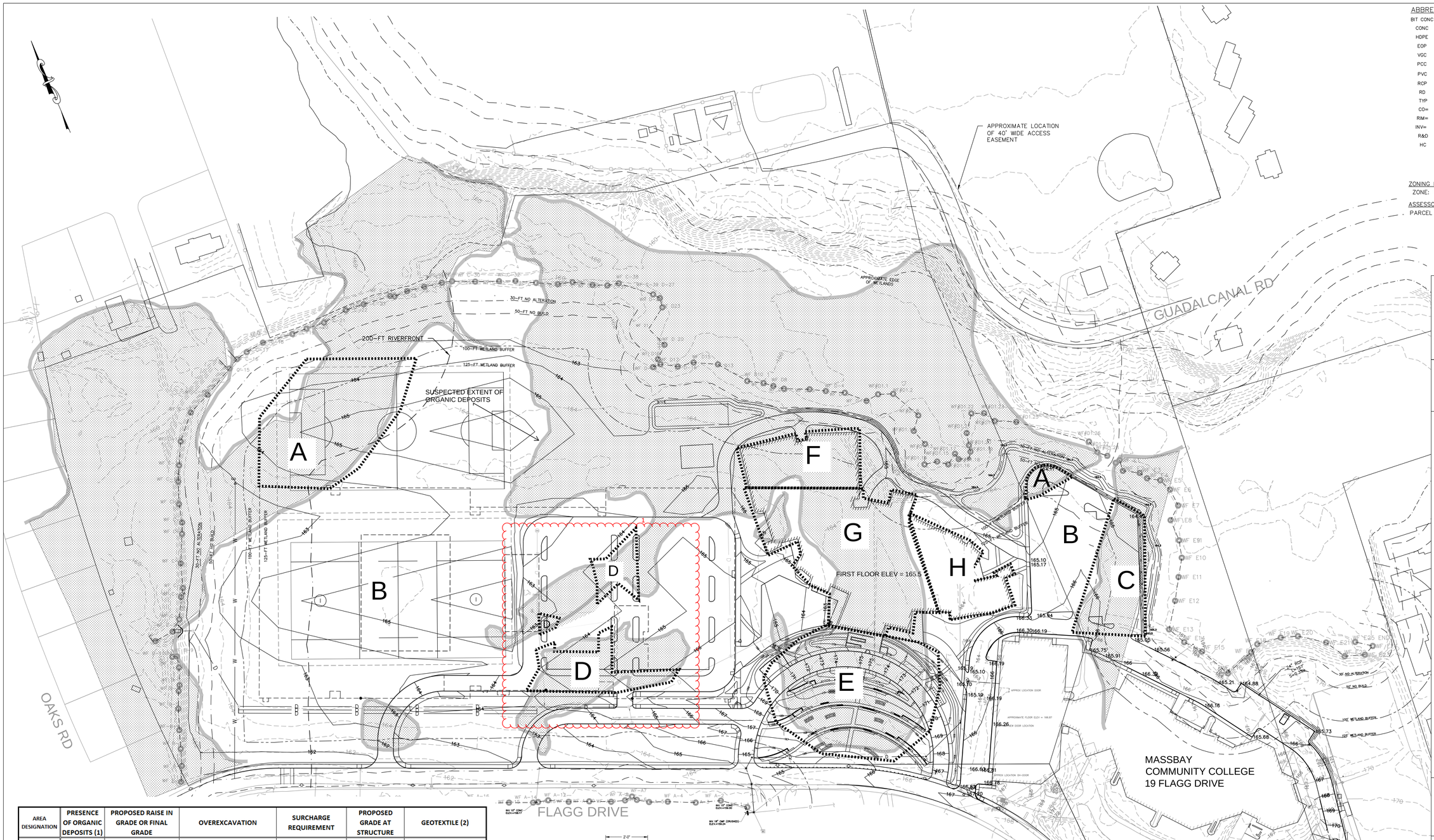

AREA DESIGNATION	PRESENCE OF ORGANIC DEPOSITS (1)	PROPOSED RAISE IN GRADE OR FINAL GRADE	OVEREXCAVATION	SURCHARGE REQUIREMENT	PROPOSED GRADE AT STRUCTURE	GEOTEXTILE (2)
A	YES	< 1.5'	NO	NO	PAVED OR GRASSED	PAVED SURFACES: YES GRASSED SURFACES: NO
B	NO	> 1.5' & < 1.5'	NO	NO	PAVED OR GRASSED	NO
C	YES	BETWEEN 1.5' AND 2.5'	NO	NO	PAVED OR GRASSED	PAVED SURFACES: YES GRASSED SURFACES: NO
D	YES	> 2.5'	YES, FULL REMOVAL OF ORGANICS. ESTIMATED BOTTOM OF ORGANICS AT El. 155 ± 2.	NO	PAVED OR GRASSED	PAVED SURFACES: YES GRASSED SURFACES: NO
E	YES	> 2.5'	NO	YES (ADD. 15% OF RAISE IN GRADE)	PAVED OR GRASSED	PAVED SURFACES: YES GRASSED SURFACES: NO
F	YES	FINAL TOC @ EL. 165.5	YES, REMOVAL OF ORGANICS TO EL. 158	YES (SURCHARGE PLACED TO EL. 166.5)	BUILDING	TO BE SPECIFIED BY GROUND IMPROVEMENT DESIGNER
G	YES	FINAL TOC @ EL. 165.5	NO	YES (SURCHARGE PLACED TO EL. 166.5)	BUILDING	
H	NO	FINAL TOC @ EL. 165.5	NO	YES (SURCHARGE PLACED TO EL. 165.5)	BUILDING	

NOTES:
(1) SUSPECTED EXTENT OF ORGANIC DEPOSITS IS BASED ON SUBSURFACE CONDITIONS ENCOUNTERED AT EXISTING BORINGS AND THE ORIGINAL SITE TOPOGRAPHY. ACTUAL CONDITIONS MAY DEVIATE FROM THE SUSPECTED EXTENT SHOWN. EXTENT OF SURCHARGE/OVEREXCAVATION/PLACEMENT OF GEOTEXTILE SHALL ADJUST ACCORDINGLY.
(2) GEOTEXTILE, IF REQUIRED, SHALL EXTEND 20 FEET BEYOND MARKED AREAS. REFER TO DRAWING C.7-2.

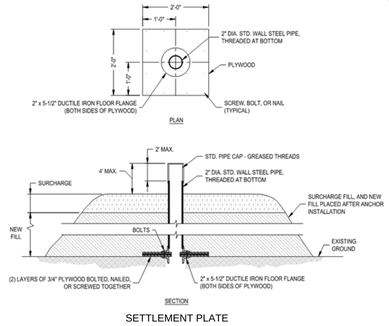

SETTLEMENT PLATE

SETTLEMENT PLATE NOTES:
(1) MINIMUM OF TEN (10) SETTLEMENT PLATES TO BE INSTALLED, MONITORED BY SURVEY, AND MAINTAINED BY CONTRACTOR. CONTRACTOR SHALL REPLACE DAMAGED SETTLEMENT PLATES DURING SURCHARGE PERIOD AT NO ADDITIONAL COST TO THE OWNER.
(2) SETTLEMENT PLATES TO BE LOCATED WITHIN BUILDING FOOTPRINT AND RAISED AMPHITHEATER AREA. EXACT LOCATIONS OF THE SETTLEMENT PLATE TO BE DETERMINED AFTER GROUND IMPROVEMENT DESIGN TO MINIMIZE CONFLICT WITH RAP/RI ELEMENTS AND POTENTIAL FOR DAMAGE DUE TO CONSTRUCTION ACTIVITIES.
(3) SETTLEMENT PLATES SHALL BE LOCATED AT 4-FT MINIMUM FROM RAP/RI ELEMENTS.
(4) SETTLEMENT PLATES SHALL BE SURVEYED DURING SURCHAGE PROGRAM BY THE CONTRACTOR AT A MINIMUM FREQUENCY OF ONCE A WEEK. READING ACCURACY SHALL BE ±0.01' IN THE VERTICAL AND HORIZONTAL DIRECTION.
(5) SETTLEMENT MONITORING DATA SHALL BE PROVIDED TO THE GEOTECHNICAL ENGINEER WITHIN 3 DAYS.
(6) ACTUAL DURATION OF THE SURCHARGE WILL BE DERMINED BASED ON SETTLEMENT DATA. ANTICIPATED SURCHARGE DURATION IS 2 TO 3 MONTHS.
(7) LOAD TRANSFER PLATFORM SHALL BE DESIGNED BY THE GROUND IMPROVEMENT DESIGNER. MATERIAL PLACED AS SURCHARGE NOT MEETING REQUIREMENTS SPECIFIED BY THE GROUND IMPROVEMENT DESIGNER SHALL BE REMOVED AND REPLACED.

GRAPHIC SCALE
(IN FEET)
1 INCH = 60 FT.

ABBREVIATIONS

BIT CONC	BITUMINOUS CONCRETE
CONC	CONCRETE
HDPE	HIGH-DENSITY POLYETHYLENE
EOP	EDGE OF PAVEMENT
VGC	VERTICAL GRANITE CURB
PCC	PRECAST CONCRETE CURB
PVC	POLYVINYL CHLORIDE
RCP	REINFORCED CONCRETE PIPE
RD	ROOF DRAIN
TYP	TYPICAL
CO=	CLEAN OUT
RIM=	RIM ELEVATION
INV=	INVERT ELEVATION
R&D	REMOVE AND DEMOLISH
HC	HANDICAP RAMP

ZONING REQUIREMENTS
ZONE: R-1 SINGLE RESIDENCE

ASSESSORS MAP
PARCEL ID: 102-82-8137-000
102-92-5235-000
102-82-4579-000
102-82-2420-000
102-92-2532-000
112-91-8848-000
112-91-7530-000
112-91-1567-000
112-91-2435-000

Jonathan Levi Architects
266 beacon street
boston ma 02116
tel 617 437 9458
fax 617 437 1965

RSE ASSOCIATES Inc.
STRUCTURAL ENGINEERS
63 PLEASANT STREET
WATERTOWN, MA 02472
TEL (617) 926-9300
FAX (617) 926-9301
www.rseassociates.com

FULLER MIDDLE SCHOOL

31 FLAGG DRIVE, FRAMINGHAM, MA

PROJECT STATUS
EARLY SITE PACKAGE
ADDENDUM 1
MAY 20, 2019

REVISIONS

No.	Date	Description
1	5/24/19	EXISTING SLAB ON GRADE
2	6/7/19	ESP ADDENDUM NO. 2

DRAWING NAME
EXTENT OF SURCHARGE AND OVEREXCAVATION

PROJECT NO.

DRAWING NO.
G100

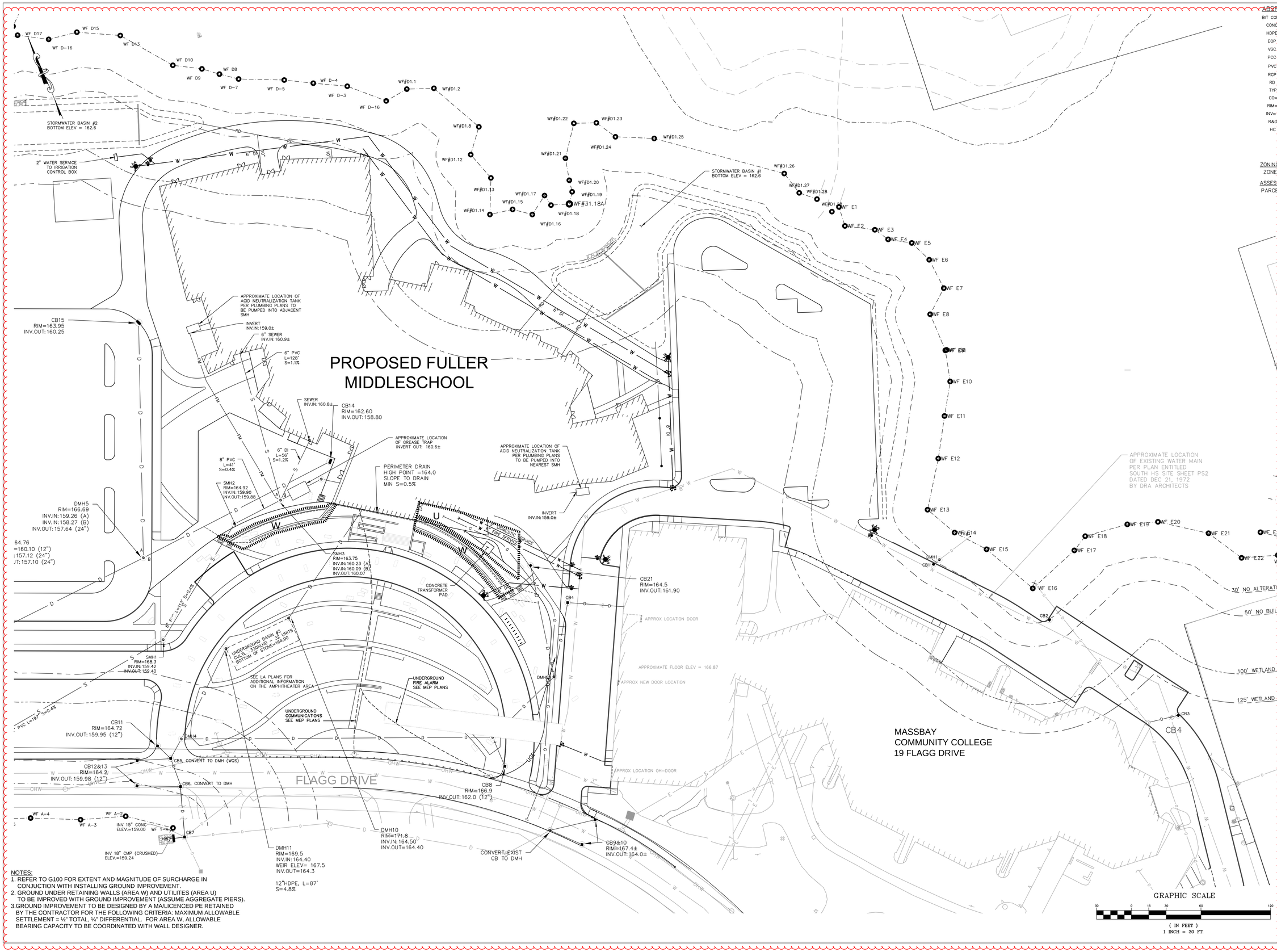

NOTES:
1. REFER TO G100 FOR EXTENT AND MAGNITUDE OF SURCHARGE IN CONJUCTION WITH INSTALLING GROUND IMPROVEMENT.
2. GROUND UNDER RETAINING WALLS (AREA W) AND UTILITES (AREA U) TO BE IMPROVED WITH GROUND IMPROVEMENT (ASSUME AGGREGATE PIERS).
3.GROUND IMPROVEMENT TO BE DESIGNED BY A MA/LICENCED PE RETAINED BY THE CONTRACTOR FOR THE FOLLOWING CRITERIA: MAXIMUM ALLOWABLE SETTLEMENT = ½" TOTAL, ¾" DIFFERENTIAL. FOR AREA W, ALLOWABLE BEARING CAPACITY TO BE COORDINATED WITH WALL DESIGNER.

ABBREVIATIONS

BIT CONC	BITUMINOUS CONCRETE
CONC	CONCRETE
HDPE	HIGH-DENSITY POLYETHYLENE
EOP	EDGE OF PAVEMENT
VGC	VERTICAL GRANITE CURB
PCC	PRECAST CONCRETE CURB
PVC	POLYVINYL CHLORIDE
RCP	REINFORCED CONCRETE PIPE
RD	ROOF DRAIN
TYP	TYPICAL
CO=	CLEAN OUT
RIM=	RIM ELEVATION
INV=	INVERT ELEVATION
R&D	REMOVE AND DEMOLISH
HC	HANDICAP RAMP

ZONING REQUIREMENTS
ZONE: R-1 SINGLE RESIDENCE

ASSESSORS MAP
PARCEL ID: 102-82-8137-000
102-92-5235-000
102-82-4579-000
102-82-2420-000
102-92-2532-000
112-91-8848-000
112-91-7530-000
112-91-1567-000
112-91-2435-000

Jonathan Levi Architects
266 beacon street
boston ma 02116
tel 617 437 9458
fax 617 437 1965

RSE ASSOCIATES Inc.
STRUCTURAL ENGINEERS
63 PLEASANT STREET
WAKEFIELD, MA 01880-3572
TEL (617) 926-6500
FAX (617) 926-9301
www.rseassociates.com

FULLER MIDDLE SCHOOL
31 FLAGG DRIVE, FRAMINGHAM, MA

PROJECT STATUS
EARLY SITE PACKAGE
ADDENDUM 2
JUNE 7, 2019

REVISIONS

No.	Date	Description

DRAWING NAME
GROUND IMPROVEMENT BEYOND BUILDING FOOTPRINT

PROJECT NO. 1722

DRAWING NO.
G101

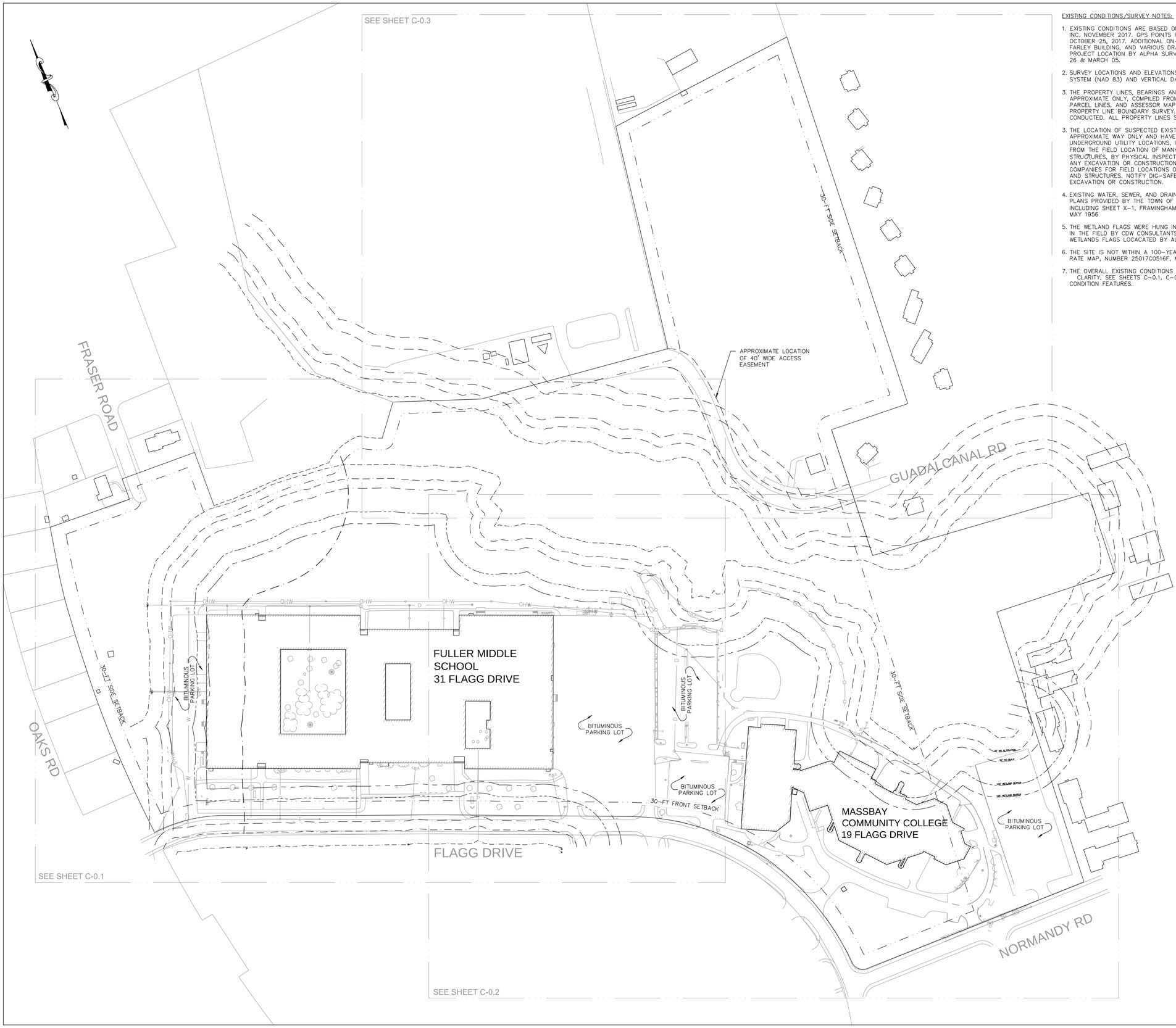

EXISTING CONDITIONS/SURVEY NOTES:

1. EXISTING CONDITIONS ARE BASED ON AN AERIAL SURVEY PREPARED BY COL–EAST, INC. NOVEMBER 2017. GPS POINTS PERFORMED BY CDW CONSULTANTS INC. ON OCTOBER 25, 2017. ADDITIONAL ON–THE–GROUND–SURVEY OF THE AREA BEHIND THE FARLEY BUILDING, AND VARIOUS DRAINAGE OUTFALL STRUCTURES THROUGHOUT THE PROJECT LOCATION BY ALPHA SURVEY GROUP, LLC, PERFORMED BETWEEN FEBRUARY 26 & MARCH 05.
2. SURVEY LOCATIONS AND ELEVATIONS BASED ON MASS STATE PLANE COORDINATE SYSTEM (NAD 83) AND VERTICAL DATUM OF 1988 NGVD.
3. THE PROPERTY LINES, BEARINGS AND DISTANCES SHOWN ON THESE PLANS ARE APPROXIMATE ONLY, COMPILED FROM PLANS AND DEEDS OF RECORD, MASS GIS PARCEL LINES, AND ASSESSOR MAP INFORMATION AND IS NOT TO BE CONSIDERED A PROPERTY LINE BOUNDARY SURVEY. A PROPERTY BOUNDARY SURVEY HAS NOT BEEN CONDUCTED. ALL PROPERTY LINES SHOULD BE VERIFIED.
3. THE LOCATION OF SUSPECTED EXISTING UNDERGROUND UTILITIES ARE SHOWN IN AN APPROXIMATE WAY ONLY AND HAVE NOT BEEN INDEPENDENTLY VERIFIED. ANY UNDERGROUND UTILITY LOCATIONS, IF INDICATED HEREIN, HAVE BEEN DETERMINED FROM THE FIELD LOCATION OF MANHOLES, GATES, AND/OR OTHER SURFACE STRUCTURES, BY PHYSICAL INSPECTION, AND/OR FROM AVAILABLE PLANS. PRIOR TO ANY EXCAVATION OR CONSTRUCTION, THE CONTRACTOR SHALL NOTIFY ALL UTILITY COMPANIES FOR FIELD LOCATIONS OF EXISTING UNDERGROUND PIPES, CONDUITS, TANKS AND STRUCTURES. NOTIFY DIG–SAFE AT 1–800–322–4844 PRIOR TO BEGINNING ANY EXCAVATION OR CONSTRUCTION.
4. EXISTING WATER, SEWER, AND DRAINAGE LINES ARE APPROXIMATE ONLY, BASED ON A PLANS PROVIDED BY THE TOWN OF FRAMINGHAM DEPARTMENT OF PUBLIC WORKS, INCLUDING SHEET X–1, FRAMINGHAM HIGH SCHOOL," SITE IMPROVEMENT PLAN", DATED MAY 1956
5. THE WETLAND FLAGS WERE HUNG IN THE FIELD ON NOVEMBER 8, 2017, AND LOCATED IN THE FIELD BY CDW CONSULTANTS, INC., ON NOVEMBER 8, 2017. ADDITIONAL WETLANDS FLAGS LOCACATED BY ALPHA SURVEY GROUP, LCC, SEE NOTE 1.
6. THE SITE IS NOT WITHIN A 100–YEAR FLOOD PLAIN, AS SHOWN OF FLOOD INSURANCE RATE MAP, NUMBER 25017C0516F, MAP REVISED JULY 7, 2014.
7. THE OVERALL EXISTING CONDITIONS PLAN DOES NOT SHOW ALL SITE FEATURES FOR CLARITY, SEE SHEETS C–0.1, C–0.2, AND C–0.3 FOR ADDITIONAL EXISTING CONDITION FEATURES.

ZONING REQUIREMENTS
ZONE: R–1 SINGLE RESIDENCE

ASSESSORS MAP
PARCEL ID: 102–82–8137–000
102–92–5235–000
102–82–4579–000
102–82–2420–000
102–92–2532–000
112–91–8848–000
112–91–7530–000
112–91–1567–000
112–91–2435–000

LEGEND

100	CONTOUR
D	STORM DRAIN PIPE
W	WATER LINE
E	ELECTRIC MANHOLE
G	GAS LINE
S	SANITARY SEWER
	HYDRANT
S	SEWER MANHOLE
D	DRAIN MANHOLE
	CATCH BASIN
429x5	SPOT GRADE
	LIGHT POLE
	TREE/SHRUB
	HANDICAP SPACE
	ELECTRIC HANDHOLE
OHW	OVER HEAD WIRES
	UTILITY POLE
	GUARD RAIL
	TREE LINE

ABBREVIATIONS

BIT CONC	BITUMINOUS CONCRETE
CONC	CONCRETE
HDPE	HIGH–DENSITY POLYETHYLENE
EOP	EDGE OF PAVEMENT
PVC	POLYVINYL CHLORIDE
RCP	REINFORCED CONCRETE PIPE
RD	ROOF DRAIN
FND	FOUND
N/F	NOW OR FORMERLY
TYP	TYPICAL
CO=	CLEAN OUT
RIM=	RIM ELEVATION
INV=	INVERT ELEVATION
R&D	REMOVE AND DEMOLISH

Jonathan Levi Architects
266 beacon street
boston ma 02116
tel 617 437 9458
fax 617 437 1965

CDW CONSULTANTS, INC.
CIVIL & ENVIRONMENTAL ENGINEERS
6 HURON DRIVE
NATICK, MA 01760
TEL. (508) 875-2657 FAX. (508) 875-6617
www.cdwconsultants.com

FULLER MIDDLE SCHOOL
31 FLAGG DRIVE, FRAMINGHAM, MA

PROJECT STATUS
EARLY CONCRETE & STEEL PACKAGE
8/9/2019

REVISIONS

No.	Date	Description

DRAWING NAME
OVERALL EXISTING CONDITIONS PLAN

PROJECT NO. 1722

DRAWING NO.
C-0.0

ZONING REQUIREMENTS
ZONE: R-1 SINGLE RESIDENCE

ASSESSORS MAP
PARCEL ID: 102-82-8137-000
102-92-5235-000
102-82-4579-000
102-82-2420-000
102-92-2532-000
112-91-8848-000
112-91-7530-000
112-91-1567-000
112-91-2435-000

FULLER MIDDLE SCHOOL
31 FLAGG DRIVE
CRAWLSPACE FLOOR ELEV=160.5±

FLAGG DRIVE

FRASER ROAD

STREAM STAT POINT
W/ 0.50 ACRE
WATERSHED

ALONG OLD
BROOK LOCATION
175±

ALONG NEW
DITCH LOCATION
243±

APPROXIMATE EDGE
OF WETLANDS

30-FT NO ALTERATION

50-FT NO BUILD

200-FT RIVERFRONT

100-FT WETLAND BUFFER

125-FT WETLAND BUFFER

30-FT SIDE SETBACK

30-FT FRONT SETBACK

WOODED GUARD
RAIL (TYP)

CHAIN LINK
FENCE (TYP)

DRAINAGE
CONTROL
STRUCTURE

CONCRETE
WINDOW
WELL (TYP)

PARENT
DROP OFF
LANE

BUS DROP OFF LANE

CONCRETE
BULKHEAD
W/ HATCHES

BOLLARD (TYP)

GAS METER
& CONNECTION

BENCHMARK
X-CUT HYD LOWER
REAR FLANGE BOLT
EL=162.37

GRAPHIC SCALE
40 0 20 40 80 160
(IN FEET)
1 INCH = 40 FT.

Jonathan Levi Architects
266 beacon street
boston ma 02116
tel 617 437 9458
fax 617 437 1965

CDW CONSULTANTS, INC.
CIVIL & ENVIRONMENTAL ENGINEERS
6 HURON DRIVE
NATICK, MA 01760
TEL. (508) 875-2657 FAX. (508) 875-6617
www.cdwconsultants.com

FULLER MIDDLE SCHOOL
31 FLAGG DRIVE, FRAMINGHAM, MA

PROJECT STATUS
EARLY CONCRETE & STEEL PACKAGE
8/9/2019

REVISIONS

No.	Date	Description

DRAWING NAME
EXISTING
CONDITIONS
PLAN

PROJECT NO. 1722

DRAWING NO.
C-0.1

FULLER MIDDLE SCHOOL
31 FLAGG DRIVE
CRAWLSPACE FLOOR ELEV=160.5±

ZONE: R-1

MIN. WIDTH:

ZONING REQUIREMENTS
ZONE: R-1 SINGLE RESIDENCE

ASSESSORS MAP
PARCEL ID: 102-82-8137-000
102-92-5235-000
102-82-4579-000
102-82-2420-000
102-92-2532-000
112-91-8848-000
112-91-7530-000
112-91-1567-000
112-91-2435-000

GRAPHIC SCALE
40 0 20 40 80 160
(IN FEET)
1 INCH = 40 FT.

Jonathan Levi Architects
266 beacon street
boston ma 02116
tel 617 437 9458
fax 617 437 1965

CDW CONSULTANTS, INC.
CIVIL & ENVIRONMENTAL ENGINEERS
6 HURON DRIVE
NATICK, MA 01760
TEL. (508) 875-2657 FAX. (508) 875-6617
www.cdwconsultants.com

FULLER MIDDLE SCHOOL
31 FLAGG DRIVE, FRAMINGHAM, MA

PROJECT STATUS
EARLY CONCRETE & STEEL PACKAGE
8/9/2019

REVISIONS

No.	Date	Description

DRAWING NAME
EXISTING CONDITIONS PLAN

PROJECT NO. 1722

DRAWING NO.
C-0.2

ZONING REQUIREMENTS
ZONE: R-1 SINGLE RESIDENCE

ASSESSORS MAP
PARCEL ID: 102-82-8137-000
102-92-5235-000
102-82-4579-000
102-82-2420-000
102-92-2532-000
112-91-8848-000
112-91-7530-000
112-91-1567-000
112-91-2435-000

GRAPHIC SCALE
40 0 20 40 80 160
(IN FEET)
1 INCH = 40 FT.

Jonathan Levi Architects
266 beacon street
boston ma 02116
tel 617 437 9458
fax 617 437 1965

CDW CONSULTANTS, INC.
CIVIL & ENVIRONMENTAL ENGINEERS
6 HURON DRIVE
NATICK, MA 01760
TEL. (508) 875-2657 FAX. (508) 875-8617
www.cdwconsultants.com

FULLER MIDDLE SCHOOL
31 FLAGG DRIVE, FRAMINGHAM, MA

PROJECT STATUS
EARLY CONCRETE & STEEL PACKAGE
8/9/2019

REVISIONS

No.	Date	Description

DRAWING NAME
EXISTING CONDITIONS PLAN

PROJECT NO. 1722

DRAWING NO.
C-0.3

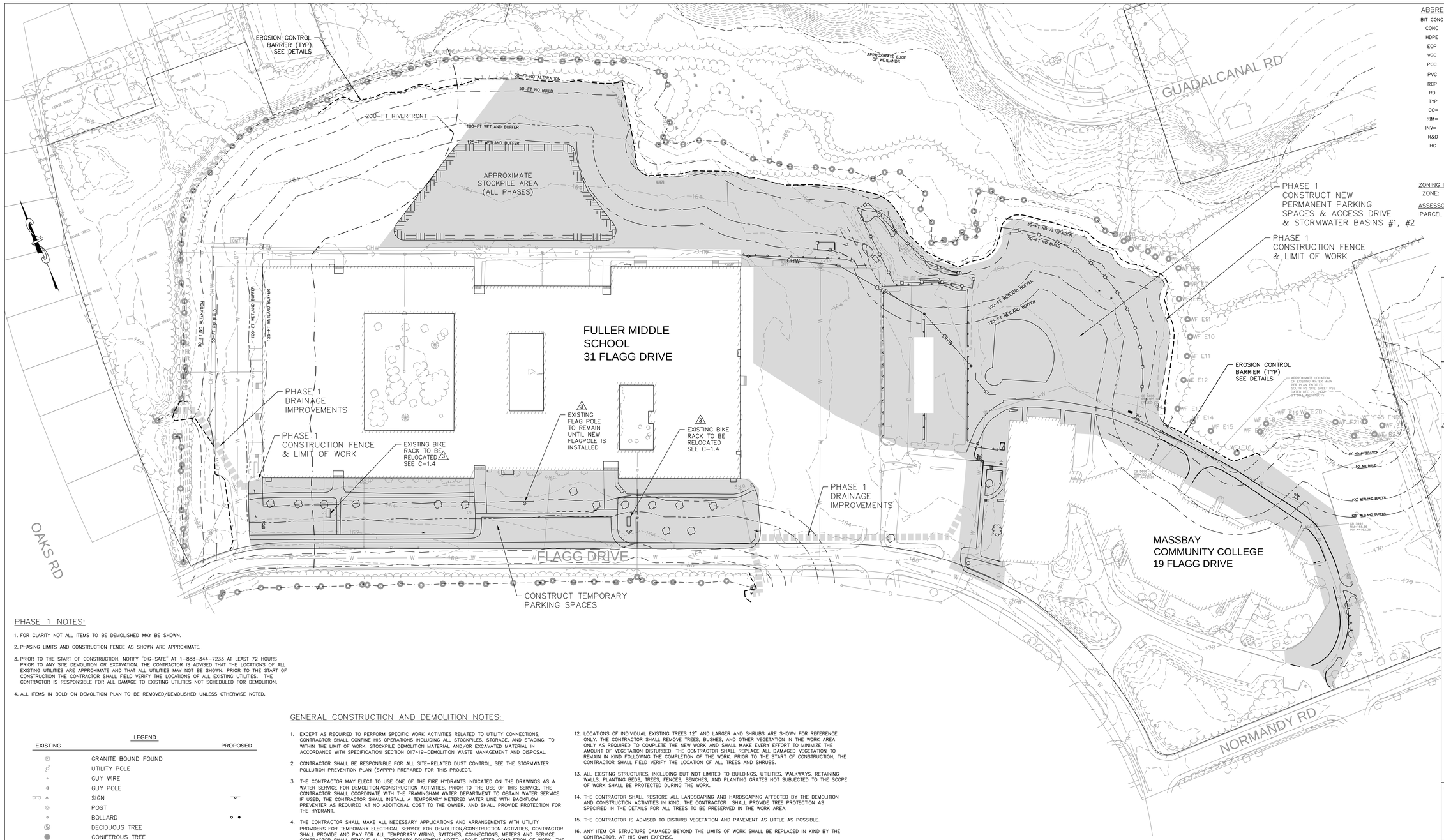

ABBREVIATIONS

BIT CONC	BITUMINOUS CONCRETE
CONC	CONCRETE
HDPE	HIGH-DENSITY POLYETHYLENE
EOP	EDGE OF PAVEMENT
VGC	VERTICAL GRANITE CURB
PCC	PRECAST CONCRETE CURB
PVC	POLYVINYL CHLORIDE
RCP	REINFORCED CONCRETE PIPE
RD	ROOF DRAIN
TYP	TYPICAL
CO=	CLEAN OUT
RIM=	RIM ELEVATION
INV=	INVERT ELEVATION
R&D	REMOVE AND DEMOLISH
HC	HANDICAP RAMP

ZONING REQUIREMENTS

ZONE: R-1 SINGLE RESIDENCE

ASSESSORS MAP

PARCEL ID: 102-82-8137-000
102-92-5235-000
102-82-4579-000
102-82-2420-000
102-92-2532-000
112-91-8848-000
112-91-7530-000
112-91-1567-000
112-91-2435-000

PHASE 1 NOTES:

1. FOR CLARITY NOT ALL ITEMS TO BE DEMOLISHED MAY BE SHOWN.
2. PHASING LIMITS AND CONSTRUCTION FENCE AS SHOWN ARE APPROXIMATE.
3. PRIOR TO THE START OF CONSTRUCTION, NOTIFY "DIG-SAFE" AT 1-888-344-7233 AT LEAST 72 HOURS PRIOR TO ANY SITE DEMOLITION OR EXCAVATION. THE CONTRACTOR IS ADVISED THAT THE LOCATIONS OF ALL EXISTING UTILITIES ARE APPROXIMATE AND THAT ALL UTILITIES MAY NOT BE SHOWN. PRIOR TO THE START OF CONSTRUCTION THE CONTRACTOR SHALL FIELD VERIFY THE LOCATIONS OF ALL EXISTING UTILITIES. THE CONTRACTOR IS RESPONSIBLE FOR ALL DAMAGE TO EXISTING UTILITIES NOT SCHEDULED FOR DEMOLITION.
4. ALL ITEMS IN BOLD ON DEMOLITION PLAN TO BE REMOVED/DEMOLISHED UNLESS OTHERWISE NOTED.

LEGEND

EXISTING		PROPOSED
	GRANITE BOUND FOUND	
	UTILITY POLE	
	GUY WIRE	
	GUY POLE	
	SIGN	
	POST	
	BOLLARD	
	DECIDUOUS TREE	
	CONIFEROUS TREE	
G	UNDERGROUND GAS LINE	G
W	UNDERGROUND WATER LINE	W
E	UNDERGROUND ELECTRIC LINE	E
S	UNDERGROUND SEWER LINE	S
D	UNDERGROUND DRAIN LINE	D
	DRAIN MANHOLE (DMH)	
	SEWER MANHOLE (SMH)	
	CATCH BASIN (CB)	
	GAS/WATER GATE	
	HYDRANT	
	BUSH	
	LOCUS PROPERTY LINE (±)	
	ADJOINERS PROPERTY LINE (±)	
OHW	OVERHEAD WIRE	
	TREELINE	
	HISTORIC UTILITY LINE (G/W/E/S/D)	
	HISTORIC BUILDING LOCATION	
255	MAJOR CONTOUR LINE	255
254	MINOR CONTOUR LINE	254
X	FENCE	X
	GUARD RAIL	

GENERAL CONSTRUCTION AND DEMOLITION NOTES:

1. EXCEPT AS REQUIRED TO PERFORM SPECIFIC WORK ACTIVITIES RELATED TO UTILITY CONNECTIONS, CONTRACTOR SHALL CONFINE HIS OPERATIONS INCLUDING ALL STOCKPILES, STORAGE, AND STAGING, TO WITHIN THE LIMIT OF WORK. STOCKPILE DEMOLITION MATERIAL AND/OR EXCAVATED MATERIAL IN ACCORDANCE WITH SPECIFICATION SECTION 017419-DEMOLITION WASTE MANAGEMENT AND DISPOSAL.
2. CONTRACTOR SHALL BE RESPONSIBLE FOR ALL SITE-RELATED DUST CONTROL, SEE THE STORMWATER POLLUTION PREVENTION PLAN (SWPPP) PREPARED FOR THIS PROJECT.
3. THE CONTRACTOR MAY ELECT TO USE ONE OF THE FIRE HYDRANTS INDICATED ON THE DRAWINGS AS A WATER SERVICE FOR DEMOLITION/CONSTRUCTION ACTIVITIES. PRIOR TO THE USE OF THIS SERVICE, THE CONTRACTOR SHALL COORDINATE WITH THE FRAMINGHAM WATER DEPARTMENT TO OBTAIN WATER SERVICE. IF USED, THE CONTRACTOR SHALL INSTALL A TEMPORARY METERED WATER LINE WITH BACKFLOW PREVENTER AS REQUIRED AT NO ADDITIONAL COST TO THE OWNER, AND SHALL PROVIDE PROTECTION FOR THE HYDRANT.
4. THE CONTRACTOR SHALL MAKE ALL NECESSARY APPLICATIONS AND ARRANGEMENTS WITH UTILITY PROVIDERS FOR TEMPORARY ELECTRICAL SERVICE FOR DEMOLITION/CONSTRUCTION ACTIVITIES. CONTRACTOR SHALL PROVIDE AND PAY FOR ALL TEMPORARY WIRING, SWITCHES, CONNECTIONS, METERS AND SERVICE. CONTRACTOR SHALL REMOVE ALL TEMPORARY EQUIPMENT NOTED ABOVE AFTER COMPLETION OF WORK, THE CONTRACTOR MAY, AT HIS OWN EXPENSE, UTILIZE TEMPORARY GENERATORS TO PROVIDE POWER FOR DEMOLITION/CONSTRUCTION ACTIVITIES. SEE SPECIFICATION SECTION 015000-TEMPORARY FACILITIES AND CONTROLS.
5. THE CONTRACTOR SHALL PROVIDE TEMPORARY CHAIN LINK CONSTRUCTION FENCE IN ACCORDANCE WITH THE PLANS AND SPECIFICATIONS. PRIOR TO CONSTRUCTION, THE CONTRACTOR SHALL PREPARE A PLAN CONFIRMING THE LOCATION OF THE CONSTRUCTION FENCE, ACCESS GATES AND CONSTRUCTION ENTRANCES, AND ANY APPLICABLE PHASES, FOR APPROVAL BY THE OWNER. FENCE SHALL BE INSTALLED IN ACCORDANCE WITH SPECIFICATION SECTION 015000-TEMPORARY FACILITIES AND CONTROLS.
6. CONTRACTOR SHOULD REFER TO CONSIGLI'S LOGISTICS PLANS FOR ASSUMED LOCATIONS OF STAGING AND STOCKPILE AREAS. FINAL STAGING AND STOCKPILE AREAS TO BE FINALIZED UPON APPROVAL OF THE PLANS AND STORM WATER POLLUTION PREVENTION PLAN (SWPPP) BY THE FRAMINGHAM CONSERVATION COMMISSION.
7. CONTRACTOR SHALL BE RESPONSIBLE FOR WHEEL CLEANING OF ALL CONSTRICTION VEHICLES BEFORE EXISTING THE SITE. ANY TRACKED DIRT FROM CONTRACTOR OR SUBCONTRACTOR VEHICLES ONTO THE ACCESS ROAD OR PUBLIC RIGHTS OF WAY SHALL BE SWEPT UP AT THE CONTRACTORS EXPENSE.
8. CONTRACTOR SHALL DEMOLISH AND REMOVE ALL BITUMINOUS CONCRETE PAVING, INCLUDING AREAS OF PARTIAL PAVING WITHIN THE LIMIT OF WORK, AS INDICATED ON THE PLANS.
9. THE CONTRACTOR IS ADVISED THAT THE LOCATIONS OF ALL EXISTING UTILITIES ARE APPROXIMATE AND THAT ALL UTILITIES MAY NOT BE SHOWN. PRIOR TO THE START OF CONSTRUCTION AND DEMOLITION ACTIVITIES THE CONTRACTOR SHALL FIELD VERIFY THE LOCATIONS OF ALL EXISTING UTILITIES. THE CONTRACTOR IS RESPONSIBLE FOR ALL DAMAGE TO EXISTING UTILITIES NOT SCHEDULED FOR DEMOLITION.
10. REMOVAL OF ANY WORK OR ITEM SHALL INCLUDE OFFSITE LEGAL DISPOSAL OF SAME. ALL REMOVAL AND DISPOSAL WORK SHALL BE PERFORMED IN A SAFE AND LEGAL MANNER. THE CONTRACTOR'S DISPOSAL PRACTICE OF ANY EXCESS MATERIAL SHALL COMPLY WITH ALL FEDERAL, STATE, AND MUNICIPAL WASTE MANAGEMENT LAWS AND REGULATION.
11. THE CONTRACTOR SHALL RELOCATE ALL ITEMS SCHEDULED TO REMAIN AWAY FROM THE CONSTRUCTION AREA, AND PROTECT AGAINST DUST AND MOISTURE AS NEEDED. FOLLOWING CONSTRUCTION, THE CONTRACTOR SHALL RETURN THESE ITEMS UNDAMAGED TO THEIR ORIGINAL LOCATIONS. ANY ITEM DAMAGED BY THE CONTRACTOR SHALL BE REPLACED IN KIND, AT NO COST TO THE OWNER.
12. LOCATIONS OF INDIVIDUAL EXISTING TREES 12" AND LARGER AND SHRUBS ARE SHOWN FOR REFERENCE ONLY. THE CONTRACTOR SHALL REMOVE TREES, BUSHES, AND OTHER VEGETATION IN THE WORK AREA ONLY AS REQUIRED TO COMPLETE THE NEW WORK AND SHALL MAKE EVERY EFFORT TO MINIMIZE THE AMOUNT OF VEGETATION DISTURBED. THE CONTRACTOR SHALL REPLACE ALL DAMAGED VEGETATION TO REMAIN IN KIND FOLLOWING THE COMPLETION OF THE WORK. PRIOR TO THE START OF CONSTRUCTION, THE CONTRACTOR SHALL FIELD VERIFY THE LOCATION OF ALL TREES AND SHRUBS.
13. ALL EXISTING STRUCTURES, INCLUDING BUT NOT LIMITED TO BUILDINGS, UTILITIES, WALKWAYS, RETAINING WALLS, PLANTING BEDS, TREES, FENCES, BENCHES, AND PLANTING GRATES NOT SUBJECTED TO THE SCOPE OF WORK SHALL BE PROTECTED DURING THE WORK.
14. THE CONTRACTOR SHALL RESTORE ALL LANDSCAPING AND HARDSCAPING AFFECTED BY THE DEMOLITION AND CONSTRUCTION ACTIVITIES IN KIND. THE CONTRACTOR SHALL PROVIDE TREE PROTECTION AS SPECIFIED IN THE DETAILS FOR ALL TREES TO BE PRESERVED IN THE WORK AREA.
15. THE CONTRACTOR IS ADVISED TO DISTURB VEGETATION AND PAVEMENT AS LITTLE AS POSSIBLE.
16. ANY ITEM OR STRUCTURE DAMAGED BEYOND THE LIMITS OF WORK SHALL BE REPLACED IN KIND BY THE CONTRACTOR, AT HIS OWN EXPENSE.
17. PROVIDE SHORING OR UNDERPINNING AS NECESSARY TO PROTECT EXISTING STRUCTURES.
18. EXISTING STRUCTURES, LANDSCAPING, AND HARDSCAPING ARE PRESENT IN AND BEYOND THE LIMITS OF WORK BUT NOT NECESSARILY SHOWN HEREON. THE CONTRACTOR SHALL PROTECT ALL EXISTING FEATURES IN PLACE DURING THE ENTIRE DURATION OF THE PROJECT, OR IF ACCEPTABLE TO THE OWNER, HARDSCAPE ITEMS SUCH AS FENCES AND GUARDRAILS MAY BE REMOVED AND RESET, WITHOUT DAMAGE. THE CONTRACTOR IS RESPONSIBLE FOR ANY DAMAGES.
19. CONTRACTOR TO PROTECT EXISTING SIGNS TO REMAIN, OR IF ACCEPTABLE TO THE OWNER, SIGNS MAY BE REMOVED AND RESET, WITHOUT DAMAGE, AFTER CONSTRUCTION. THE CONTRACTOR IS RESPONSIBLE FOR ANY DAMAGES. ADDITIONALLY, ALL EXISTING LIGHT POLES AND FLAG POLES SHALL BE PROTECTED DURING CONSTRUCTION, UNLESS OTHERWISE NOTED ON THE DRAWINGS.
20. ALL MATERIALS STOCKPILED DURING THE WORK SHALL BE PLACED IN A LOCATION THAT PREVENTS EROSION AND SEDIMENTATION. THE CONTRACTOR SHALL STOCKPILE MATERIALS IN AN AREA ON-SITE.
21. ALL CONSTRUCTION ACTIVITIES SHALL CONFORM TO STATE AND LOCAL REQUIREMENTS, INCLUDING BUT NOT LIMITED TO THE CITY OF FRAMINGHAM, THE COMMONWEALTH OF MASSACHUSETTS, AND ANY OTHER AGENCIES HAVING JURISDICTION.
22. EXISTING PAVEMENT MARKINGS ARE PRESENT THROUGHOUT THE PROJECT AREA, THOUGH THEY ARE NOT SHOWN ON THE PLANS. THE CONTRACTOR SHALL RESTORE ALL PAVEMENT MARKINGS TO THEIR PRECONSTRUCTION CONDITION, AND REPAIR ANY MARKINGS DAMAGED BY THE WORK. ALL EXISTING COLORS, THICKNESSES AND SYMBOLS SHALL BE MATCHED.
23. ALL EXISTING UTILITIES SHALL REMAIN IN SERVICE DURING DEMOLITION AND CONSTRUCTION AT ALL TIMES, UNLESS PRIOR APPROVAL IS GIVEN BY THE TOWN AND/OR THE OWNER. INCLUDING ALL EXISTING UTILITIES/SERVICES ASSOCIATED WITH THE EXISTING BUILDINGS. IF A UTILITY IS DAMAGED, TEMPORARY SERVICE MAY BE REQUIRED BY THE CONTRACTOR, AT HIS OWN EXPENSE.
24. CONTRACTOR SHALL PROTECT ALL CATCH BASINS WITHIN THE LIMIT OF WORK AND AS INDICATED ON THE PLANS, IN ACCORDANCE WITH SPECIFICATIONS SECTION 312500 EROSION AND SEDIMENTATION CONTROLS, AND THE DETAILS.
25. AN EROSION CONTROL BARRIER SHALL BE INSTALLED ALONG THE LIMITS OF THE DEVELOPMENT AS INDICATED ON THE PLANS PRIOR TO THE COMMENCEMENT OF DEMOLITION OR CONSTRUCTION OPERATIONS. CONTRACTOR SHALL INSTALL SILT SACKS ON DOWNSTREAM CATCH BASINS AS INDICATED ON THE PLANS. PRIOR TO INSTALLING SILT SACKS THE CONTRACTOR SHALL CLEAN OUT THE SUMPS OF THE CATCH BASINS. THE EROSION CONTROL AS SHOWN IS A MINIMUM REQUIREMENT, ADDITIONAL EROSION CONTROL MEASURES MAY BE REQUIRED BASED ON A STORM WATER POLLUTION PREVENTION PLAN (SWPPP) (PREPARED BY THE CONTRACTOR OR BY OTHERS FOR THIS PROJECT), OR AS CONDITIONS WARRANT, SEE ADDITIONAL EROSION CONTROL NOTES ON SHEET C-7.0.

GRAPHIC SCALE

60 0 30 60 120 240

(IN FEET)
1 INCH = 60 FT.

Jonathan Levi Architects
266 beacon street
boston ma 02116
tel 617 437 9458
fax 617 437 1965

CDW CONSULTANTS, INC.
CIVIL & ENVIRONMENTAL ENGINEERS
6 HURON DRIVE
NATICK, MA 01760
TEL. (508) 875-2657 FAX. (508) 875-6617
www.cdwconsultants.com

4

FULLER MIDDLE SCHOOL

31 FLAGG DRIVE, FRAMINGHAM, MA

PROJECT STATUS

EARLY SITE PACKAGE
5/10/2019

REVISIONS

No.	Date	Description
1	5/21/19	Addendum No. 1
2	6/7/19	Addendum No. 2
3	6/25/19	PR No. 1
4	7/17/19	ASI #4

DRAWING NAME

PHASE 1: OVERALL DEMOLITION AND VEHICLE CIRCULATION

PROJECT NO. 1722

DRAWING NO.

C-1.0

FULLER MIDDLE SCHOOL
31 FLAGG DRIVE

SEE SHEET C-1.4 FOR LAYOUT OF TEMPORARY PARKING AREA

FLAGG DRIVE

MASSBAY COMMUNITY COLLEGE
19 FLAGG DRIVE

STORMWATER BASIN #2
BOTTOM ELEV = 162.6

STORMWATER BASIN #1
BOTTOM ELEV = 162.6

20' WIDE ACCESS ROAD

30-FT NO ALTERATION

50-FT NO BUILD

100-FT WETLAND BUFFER

125-FT WETLAND BUFFER

4' WIDE GRASS & GRAVEL STRIP (TYP)

WOOD GUARD RAIL (TYP)

BITUMINOUS PAVEMENT

5' BIT CONC SIDEWALK

6' WIDE SIDEWALK

TEMPORARY CROSSWALK

DOUBLE SWING PIPE GATE SEE DETAILS

EROSION CONTROL BARRIER (TYP) SEE DETAILS

HC PARKING SIGN AT BACK OF SIDEWALK

BOLLARDS AT CENTER OF PARKING SPACE (TYP)

TEMP 6' WIDE FOR PEDESTRIAN ACCESS

PARENT & VAN DROP OFF

EDGE TRAVELED WAY / CURBLINE

TEMP CROSSWALK

RAMP

STORAGE UNIT

OHW

GRASS

EOP

PCC

VGC

CB1 CB2 CB3 CB4 CB5 CB6 CB7

DMH1 DMH2 DMH3 DMH4

WF #D1.8 WF #D1.12 WF #D1.13 WF #D1.14 WF #D1.15 WF #D1.16 WF #D1.17 WF #D1.18 WF #D1.19 WF #D1.20 WF #D1.21 WF #D1.22 WF #D1.23 WF #D1.24 WF #D1.25 WF #D1.26 WF #D1.27 WF #D1.28 WF #D1.29 WF #31.18A

WF E1 WF E2 WF E3 WF E4 WF E5 WF E6 WF E7 WF E8 WF E9 WF E10 WF E11 WF E12 WF E13 WF E14 WF E15 WF E16

WF A-1 WF A-2 WF A-3 WF A-4 WF A-5

WF D-7 WF D8 WF D9 WF D10 WF D-13 WF D-16 WF D15 WF D17 WF D19 WF D-18

WF E17 WF E18 WF E19 WF E20 WF E21 WF E22 WF E25

STORMWATER BASIN 2
SCALE 1" = 30'

NEW PERMANENT PARKING & ACCESS DRIVE
SCALE 1" = 30'

NOTE:
DETAIL REFERENCES ADDED (X / CK.X)

GRAPHIC SCALE
30 0 15 30 60 120
(IN FEET)
1 INCH = 30 FT.

LAYOUT AND MATERIALS NOTES

1. ALL LINES AND DIMENSIONS ARE PARALLEL OR PERPENDICULAR TO THE LINES FROM WHICH THEY ARE MEASURED UNLESS OTHERWISE INDICATED.
2. REFER TO MEP PLANS FOR SITE LIGHTING LOCATIONS AND DETAILS.
3. CONTRACTOR SHALL REPORT SIGNIFICANT CONFLICTS TO THE OWNER AND THE ENGINEER FOR RESOLUTION.
4. DIMENSIONS OF PARKING SPACES AND DRIVEWAYS ARE FROM FACE OF CURB TO FACE OF CURB. STANDARD PARKING SPACES ARE 9'x18'.
5. DIMENSIONS FROM BUILDING ARE FROM FACE OF BUILDING. CONTRACTOR SHALL VERIFY ALL CONDITIONS IN THE FIELD AND REPORT ANY DISCREPANCIES TO THE ENGINEER. THE CONTRACTOR SHALL STAKE OUT BUILDING FROM THE LATEST ARCHITECTURAL DRAWINGS.
6. THE CONTRACTOR SHALL NOTIFY THE ENGINEER OF ANY DISCREPANCIES BETWEEN SITE PLAN DIMENSIONS AND BUILDING PLANS BEFORE PROCEEDING WITH ANY PORTION OF SITE WORK WHICH MAY BE AFFECTED SO THAT PROPER ADJUSTMENTS TO THE SITE LAYOUT CAN BE MADE IF NECESSARY.
7. SEE ARCHITECTURAL DRAWINGS FOR EXACT BUILDING DIMENSIONS AND ALL DETAILS CONTIGUOUS TO THE BUILDING, LIGHTING, ENTRANCES, DOORWAY PADS, LOADING DOCK DETAILS, ETC.
8. ACCESSIBLE RAMPS SHALL BE PER MASSACHUSETTS STATE CODE AND THE AMERICANS WITH DISABILITIES ACT (ADA) ACCESSIBILITY GUIDELINES (WHICHEVER IS MORE STRINGENT).
9. EACH HANDICAP PARKING SPACE SHALL BE PROVIDED WITH A SIGN SIX (6) FEET IN HEIGHT LOCATED AT THE BACK OF THE THE CURB. THE SIGN SHALL CONTAIN THE INTERNATIONAL SYMBOL OF ACCESSIBILITY AS DESCRIBED IN THE AMERICANS WITH DISABILITIES ACT, PUBLIC LAW 101-336, (SEE DETAILS).
10. PROTECT EXISTING PROPERTY MONUMENTS AND ABUTTING PROPERTIES DURING CONSTRUCTION ACTIVITIES.
11. ALL SITE CONSTRUCTION SHALL BE IN CONFORMANCE WITH THE MASSACHUSETTS DEPARTMENT OF PUBLIC WORKS (DPW) STANDARD SPECIFICATIONS FOR HIGHWAYS AND BRIDGES, AND THE CITY OF FRAMINGHAM PUBLIC WORKS.
12. THE CONTRACTOR SHALL BE RESPONSIBLE FOR THE LEGAL REMOVAL AND DISPOSAL OF ALL DEBRIS FROM THE SITE AND AS MAY BE DIRECTED BY THE A/E.
13. ALL FENCING AND GATES SHALL BE INSTALLED IN ACCORDANCE WITH THE MANUFACTURERS DIRECTION.
14. THE SITE CONTRACTOR SHALL CUT AND MATCH ALL EXISTING ROAD PAVEMENT AS REQUIRED TO SET NEW CURBING AND CONSTRUCT NEW UTILITIES IN THE STREET.
15. SEE LANDSCAPE PLANS FOR ALL PLANTING INFORMATION AS WELL AS ADDITIONAL LAYOUT AND MATERIAL INFORMATION.
16. SEE DEMOLITION SHEET C-1.0 AND DETAIL SHEET C-7.0 FOR EROSION CONTROL NOTES.
17. TEMPORARY CROSSWALKS WILL BE REPLACED WITH PERMANENT CROSSWALKS IN THE FINAL CONSTRUCTION PHASE, AFTER FINAL PAVING, SEE SHEETS C-4.0.
18. FINAL GRADING AND CONFIGURATION OF THE HANDICAP RAMPS AND SIDEWALKS ALONG FLAGG DRIVE WILL BE ADJUSTED FOR THE RAISED BITUMINOUS ROADWAY AREA DURING THE FINAL PHASES OF CONSTRUCTION, SEE SHEETS C-4.0.

ABBREVIATIONS

BIT CONC	BITUMINOUS CONCRETE
CONC	CONCRETE
HDPE	HIGH-DENSITY POLYETHYLENE
EOP	EDGE OF PAVEMENT
VGC	VERTICAL GRANITE CURB
PCC	PRECAST CONCRETE CURB
PVC	POLYVINYL CHLORIDE
RCP	REINFORCED CONCRETE PIPE
RD	ROOF DRAIN
TYP	TYPICAL
CO=	CLEAN OUT
RIM=	RIM ELEVATION
INV=	INVERT ELEVATION
R&D	REMOVE AND DEMOLISH
HC	HANDICAP RAMP

ZONING REQUIREMENTS
ZONE: R-1 SINGLE RESIDENCE

ASSESSORS MAP
PARCEL ID: 102-82-8137-000
102-92-5235-000
102-82-4579-000
102-82-2420-000
102-92-2532-000
112-91-8848-000
112-91-7530-000
112-91-1567-000
112-91-2435-000

Jonathan Levi Architects
266 beacon street
boston ma 02116
tel 617 437 9458
fax 617 437 1965

CDW CONSULTANTS, INC.
CIVIL & ENVIRONMENTAL ENGINEERS
6 HURON DRIVE
NATICK, MA 01760
TEL. (508) 875-2657 FAX. (508) 875-6617
www.cdwconsultants.com

FULLER MIDDLE SCHOOL
31 FLAGG DRIVE, FRAMINGHAM, MA

PROJECT STATUS
EARLY SITE PACKAGE
5/10/2019

REVISIONS

No.	Date	Description
1	7/25/19	PR #5
2	8/9/19	ECSP
3	8/23/19	CCD #5
4	8/27/19	Addend. 4
5	9/9/19	90% CD Pricing Set

DRAWING NAME
PHASE 1: LAYOUT & MATERIALS (PERMANENT PARKING)

PROJECT NO. 1722

DRAWING NO.
C-1.1

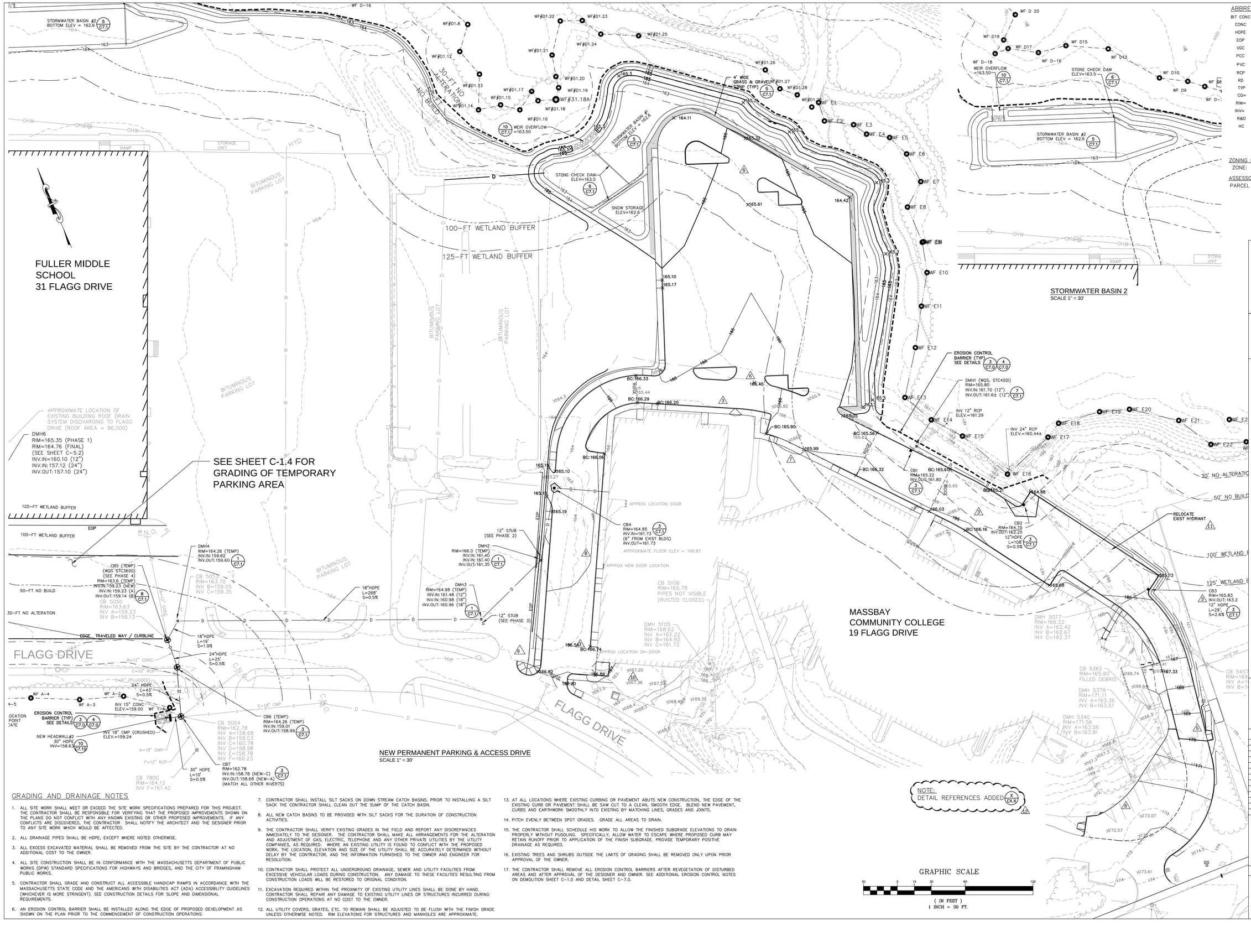

GRADING AND DRAINAGE NOTES

1. ALL SITE WORK SHALL MEET OR EXCEED THE SITE WORK SPECIFICATIONS PREPARED FOR THIS PROJECT. THE CONTRACTOR SHALL BE RESPONSIBLE FOR VERIFYING THAT THE PROPOSED IMPROVEMENTS SHOWN ON THE PLANS DO NOT CONFLICT WITH ANY KNOWN EXISTING OR OTHER PROPOSED IMPROVEMENTS. IF ANY CONFLICTS ARE DISCOVERED, THE CONTRACTOR SHALL NOTIFY THE ARCHITECT AND THE DESIGNER PRIOR TO ANY SITE WORK WHICH WOULD BE AFFECTED.
2. ALL DRAINAGE PIPES SHALL BE HDPE, EXCEPT WHERE NOTED OTHERWISE.
3. ALL EXCESS EXCAVATED MATERIAL SHALL BE REMOVED FROM THE SITE BY THE CONTRACTOR AT NO ADDITIONAL COST TO THE OWNER.
4. ALL SITE CONSTRUCTION SHALL BE IN CONFORMANCE WITH THE MASSACHUSETTS DEPARTMENT OF PUBLIC WORKS (DPW) STANDARD SPECIFICATIONS FOR HIGHWAYS AND BRIDGES, AND THE CITY OF FRAMINGHAM PUBLIC WORKS.
5. CONTRACTOR SHALL GRADE AND CONSTRUCT ALL ACCESSIBLE HANDICAP RAMPS IN ACCORDANCE WITH THE MASSACHUSETTS STATE CODE AND THE AMERICANS WITH DISABILITIES ACT (ADA) ACCESSIBILITY GUIDELINES (WHICHEVER IS MORE STRINGENT). SEE CONSTRUCTION DETAILS FOR SLOPE AND DIMENSIONAL REQUIREMENTS.
6. AN EROSION CONTROL BARRIER SHALL BE INSTALLED ALONG THE EDGE OF PROPOSED DEVELOPMENT AS SHOWN ON THE PLAN PRIOR TO THE COMMENCEMENT OF CONSTRUCTION OPERATIONS.
7. CONTRACTOR SHALL INSTALL SILT SACKS ON DOWN STREAM CATCH BASINS. PRIOR TO INSTALLING A SILT SACK THE CONTRACTOR SHALL CLEAN OUT THE SUMP OF THE CATCH BASIN.
8. ALL NEW CATCH BASINS TO BE PROVIDED WITH SILT SACKS FOR THE DURATION OF CONSTRUCTION ACTIVITIES.
9. THE CONTRACTOR SHALL VERIFY EXISTING GRADES IN THE FIELD AND REPORT ANY DISCREPANCIES IMMEDIATELY TO THE DESIGNER. THE CONTRACTOR SHALL MAKE ALL ARRANGEMENTS FOR THE ALTERATION AND ADJUSTMENT OF GAS, ELECTRIC, TELEPHONE AND ANY OTHER PRIVATE UTILITIES BY THE UTILITY COMPANIES, AS REQUIRED. WHERE AN EXISTING UTILITY IS FOUND TO CONFLICT WITH THE PROPOSED WORK, THE LOCATION, ELEVATION AND SIZE OF THE UTILITY SHALL BE ACCURATELY DETERMINED WITHOUT DELAY BY THE CONTRACTOR, AND THE INFORMATION FURNISHED TO THE OWNER AND ENGINEER FOR RESOLUTION.
10. CONTRACTOR SHALL PROTECT ALL UNDERGROUND DRAINAGE, SEWER AND UTILITY FACILITIES FROM EXCESSIVE VEHICULAR LOADS DURING CONSTRUCTION. ANY DAMAGE TO THESE FACILITIES RESULTING FROM CONSTRUCTION LOADS WILL BE RESTORED TO ORIGINAL CONDITION.
11. EXCAVATION REQUIRED WITHIN THE PROXIMITY OF EXISTING UTILITY LINES SHALL BE DONE BY HAND. CONTRACTOR SHALL REPAIR ANY DAMAGE TO EXISTING UTILITY LINES OR STRUCTURES INCURRED DURING CONSTRUCTION OPERATIONS AT NO COST TO THE OWNER.
12. ALL UTILITY COVERS, GRATES, ETC. TO REMAIN SHALL BE ADJUSTED TO BE FLUSH WITH THE FINISH GRADE UNLESS OTHERWISE NOTED. RIM ELEVATIONS FOR STRUCTURES AND MANHOLES ARE APPROXIMATE.
13. AT ALL LOCATIONS WHERE EXISTING CURBING OR PAVEMENT ABUTS NEW CONSTRUCTION, THE EDGE OF THE EXISTING CURB OR PAVEMENT SHALL BE SAW CUT TO A CLEAN, SMOOTH EDGE. BLEND NEW PAVEMENT, CURBS AND EARTHWORK SMOOTHLY INTO EXISTING BY MATCHING LINES, GRADES AND JOINTS.
14. PITCH EVENLY BETWEEN SPOT GRADES. GRADE ALL AREAS TO DRAIN.
15. THE CONTRACTOR SHALL SCHEDULE HIS WORK TO ALLOW THE FINISHED SUBGRADE ELEVATIONS TO DRAIN PROPERLY WITHOUT PUDDLING. SPECIFICALLY, ALLOW WATER TO ESCAPE WHERE PROPOSED CURB MAY RETAIN RUNOFF PRIOR TO APPLICATION OF THE FINISH SUBGRADE. PROVIDE TEMPORARY POSITIVE DRAINAGE AS REQUIRED.
16. EXISTING TREES AND SHRUBS OUTSIDE THE LIMITS OF GRADING SHALL BE REMOVED ONLY UPON PRIOR APPROVAL OF THE OWNER.
17. THE CONTRACTOR SHALL REMOVE ALL EROSION CONTROL BARRIERS AFTER REVEGETATION OF DISTURBED AREAS AND AFTER APPROVAL OF THE DESIGNER AND OWNER. SEE ADDITIONAL EROSION CONTROL NOTES ON DEMOLITION SHEET C-1.0 AND DETAIL SHEET C-7.0.

NOTE:
DETAIL REFERENCES ADDED (X / CX.X)

ABBREVIATIONS

BIT CONC	BITUMINOUS CONCRETE
CONC	CONCRETE
HDPE	HIGH-DENSITY POLYETHYLENE
EOP	EDGE OF PAVEMENT
VGC	VERTICAL GRANITE CURB
PCC	PRECAST CONCRETE CURB
PVC	POLYVINYL CHLORIDE
RCP	REINFORCED CONCRETE PIPE
RD	ROOF DRAIN
TYP	TYPICAL
CO=	CLEAN OUT
RIM=	RIM ELEVATION
INV=	INVERT ELEVATION
R&D	REMOVE AND DEMOLISH
HC	HANDICAP RAMP

ZONING REQUIREMENTS

ZONE: R-1 SINGLE RESIDENCE

ASSESSORS MAP

PARCEL ID: 102-82-8137-000
102-92-5235-000
102-82-4579-000
102-82-2420-000
102-92-2532-000
112-91-8848-000
112-91-7530-000
112-91-1567-000
112-91-2435-000

Jonathan Levi Architects
266 beacon street
boston ma 02116
tel 617 437 9458
fax 617 437 1965

CDW CONSULTANTS, INC.
CIVIL & ENVIRONMENTAL ENGINEERS
6 HURON DRIVE
NATICK, MA 01760
TEL. (508) 875-2657 FAX. (508) 875-6617
www.cdwconsultants.com

FULLER MIDDLE SCHOOL

31 FLAGG DRIVE, FRAMINGHAM, MA

PROJECT STATUS

EARLY SITE PACKAGE
5/10/2019

REVISIONS

No.	Date	Description
2	6/7/19	Addendum No. 2
3	7/16/19	ASI #3
4	7/17/19	ASI #4
5	7/25/19	PR #5
6	7/26/19	PR #6
7	8/6/19	PR #10
8	8/6/19	CCD #3
9	8/9/19	ECSP
10	8/23/19	CCD #5
11	8/27/19	Addend. 4
12	9/9/19	90% CD Pricing Set

DRAWING NAME

PHASE 1: GRADING & DRAINAGE (PERMANENT PARKING)

PROJECT NO. 1722

DRAWING NO.

C-1.2

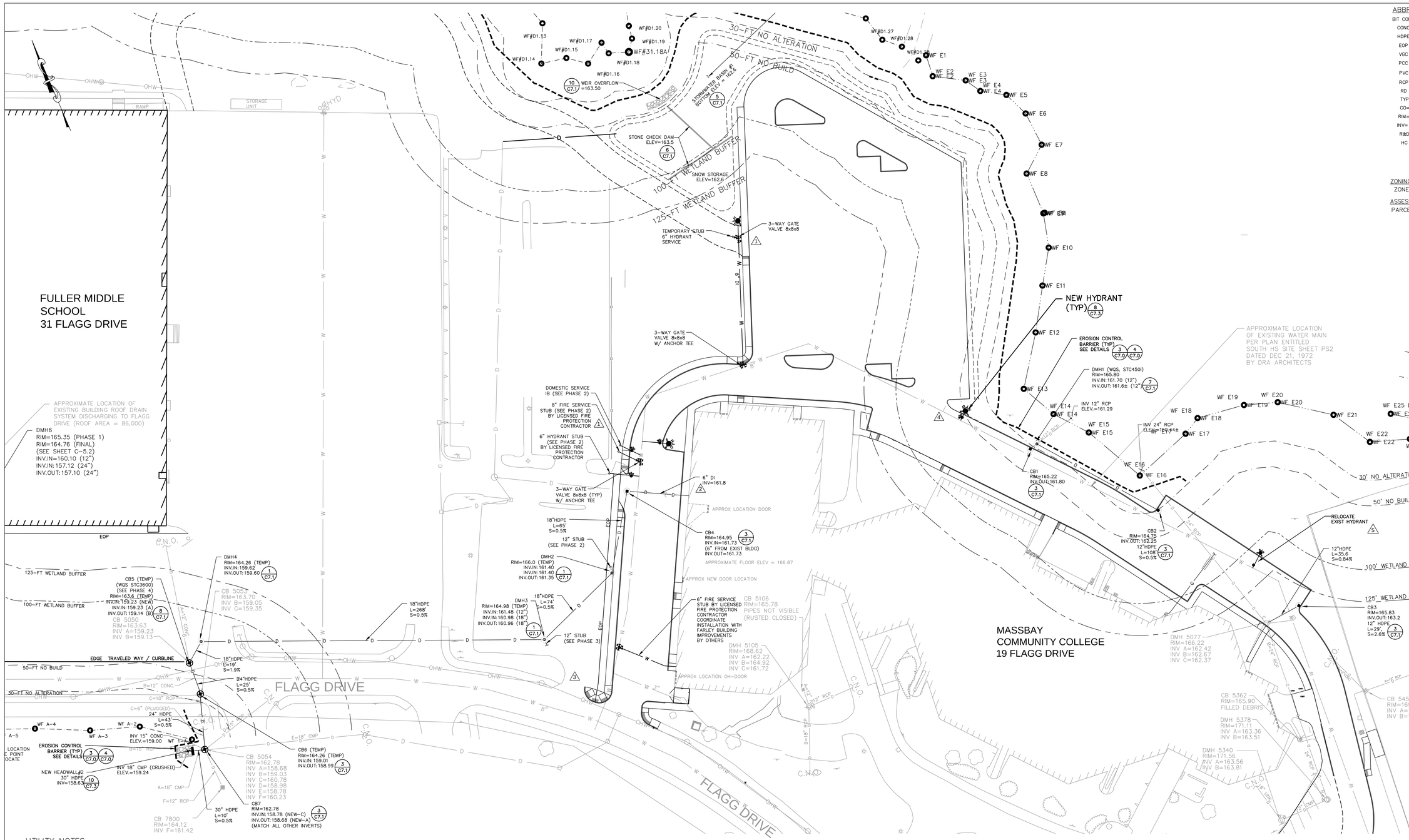

ABBREVIATIONS

BIT CONC	BITUMINOUS CONCRETE
CONC	CONCRETE
HDPE	HIGH-DENSITY POLYETHYLENE
EOP	EDGE OF PAVEMENT
VGC	VERTICAL GRANITE CURB
PCC	PRECAST CONCRETE CURB
PVC	POLYVINYL CHLORIDE
RCP	REINFORCED CONCRETE PIPE
RD	ROOF DRAIN
TYP	TYPICAL
CO=	CLEAN OUT
RIM=	RIM ELEVATION
INV=	INVERT ELEVATION
R&D	REMOVE AND DEMOLISH
HC	HANDICAP RAMP

ZONING REQUIREMENTS

ZONE: R-1 SINGLE RESIDENCE

ASSESSORS MAP

PARCEL ID: 102-82-8137-000
102-92-5235-000
102-82-4579-000
102-82-2420-000
102-92-2532-000
112-91-8848-000
112-91-7530-000
112-91-1567-000
112-91-2435-000

UTILITY NOTES

1. ALL SITE WORK SHALL MEET OR EXCEED THE SITE WORK SPECIFICATIONS PREPARED FOR THIS PROJECT. THE CONTRACTOR SHALL BE RESPONSIBLE FOR VERIFYING THAT THE PROPOSED IMPROVEMENTS SHOWN ON THE PLANS DO NOT CONFLICT WITH ANY KNOWN EXISTING OR OTHER PROPOSED IMPROVEMENTS. IF ANY CONFLICTS ARE DISCOVERED, THE CONTRACTOR SHALL NOTIFY THE OWNER AND THE DESIGNER PRIOR TO ANY SITE WORK WHICH WOULD BE AFFECTED.
2. ALL SITE CONSTRUCTION SHALL BE IN CONFORMANCE WITH THE MASSACHUSETTS DEPARTMENT OF PUBLIC WORKS (DPW) STANDARD SPECIFICATIONS FOR HIGHWAYS AND BRIDGES, AND THE CITY OF FRAMINGHAM PUBLIC WORKS.
3. AN EROSION CONTROL BARRIER SHALL BE INSTALLED ALONG THE EDGE OF PROPOSED DEVELOPMENT AS SHOWN ON THE PLAN PRIOR TO THE COMMENCEMENT OF CONSTRUCTION OPERATIONS.
4. CONTRACTOR SHALL INSTALL SILT SACKS ON DOWN STREAM CATCH BASINS. PRIOR TO INSTALLING A SILT SACK THE CONTRACTOR SHALL CLEAN OUT THE SUMP OF THE CATCH BASIN.
5. CONTRACTOR SHALL PROTECT ALL UNDERGROUND DRAINAGE, SEWER AND UTILITY FACILITIES FROM EXCESSIVE VEHICULAR LOADS DURING CONSTRUCTION. ANY DAMAGE TO THESE FACILITIES RESULTING FROM CONSTRUCTION LOADS WILL BE RESTORED TO ORIGINAL CONDITION.
6. EXCAVATION REQUIRED WITHIN THE PROXIMITY OF EXISTING UTILITY LINES SHALL BE DONE BY HAND. CONTRACTOR SHALL REPAIR ANY DAMAGE TO EXISTING UTILITY LINES OR STRUCTURES INCURRED DURING CONSTRUCTION OPERATIONS AT NO COST TO THE OWNER.
7. ALL UTILITY COVERS, GRATES, ETC. TO REMAIN SHALL BE ADJUSTED TO BE FLUSH WITH THE FINISH GRADE UNLESS OTHERWISE NOTED. RIM ELEVATIONS STRUCTURES AND MANHOLES ARE APPROXIMATE.
8. THE CONTRACTOR SHALL MAKE ALL ARRANGEMENTS FOR THE ALTERATION AND ADJUSTMENT OF GAS, ELECTRIC, TELEPHONE AND ANY OTHER PRIVATE UTILITIES BY THE UTILITY COMPANIES, AS REQUIRED. WHERE AN EXISTING UTILITY IS FOUND TO CONFLICT WITH THE PROPOSED WORK, THE LOCATION, ELEVATION AND SIZE OF THE UTILITY SHALL BE ACCURATELY DETERMINED WITHOUT DELAY BY THE CONTRACTOR, AND THE INFORMATION FURNISHED TO THE OWNER AND ENGINEER FOR RESOLUTION.
9. UNLESS OTHERWISE INDICATED, ABANDONED EXISTING UTILITY LINES SHALL BE CAPPED AND ABANDONED IN PLACE UNLESS THEY CONFLICT WITH PROPOSED IMPROVEMENTS. CAP REMAINING PORTIONS WHERE PARTIALLY REMOVED.
10. REFER TO ELECTRICAL DRAWINGS FOR ALL SITE ELECTRICAL WORK, AND TO PLUMBING AND MECHANICAL DRAWINGS FOR ALL PLUMBING AND MECHANICAL WORK.
11. INSTALL ALL UTILITIES (INCLUDING CONCRETE PADS) PER UTILITY COMPANY AND DPW STANDARDS.
12. ALL WATER UTILITY IMPROVEMENTS SHALL COMPLY WITH THE AMERICAN WATERWORKS ASSOCIATION STANDARDS AND THE CITY OF FRAMINGHAM DPW.
13. WATER LINE SHALL BE CLASS 52 CEMENT LINED DUCTILE IRON.
14. WATER PIPES WITH JOINTS OR FITTINGS AS REQUIRED TO PROVIDE A MINIMUM OF 6" CLEARANCE FOR UTILITY CROSSINGS OR AS NOTED IN THE SPECIFICATIONS.
15. ALL VALVES AND HYDRANTS SHALL CONFORM TO THE CITY STANDARDS.
16. WATER LINES AND SEWER LINES SHALL BE SEPARATED BY 10' HORIZONTALLY. WHERE THIS IS NOT POSSIBLE, AN 18" SEPARATION BETWEEN THE BOTTOM OF THE WATER LINE AND THE TOP OF THE SEWER LINE IS ALSO ACCEPTABLE BUT ONLY WHERE THE WATER LINE IS ABOVE THE SEWER LINE. BOTH PIPES SHALL BE ENCASED IN CONCRETE IN ANY AREA WHERE NEITHER OF THE TWO SEPARATIONS NOTED ABOVE CAN BE MAINTAINED. IN SUCH AN INSTANCE, BOTH THE WATER LINE AND SEWER LINE (IN THE AREA OF ENCASEMENT) MUST BE PRESSURE TESTED TO 150 PSI TO ENSURE BOTH ARE WATERTIGHT.
17. ALL SANITARY PIPE SHALL BE SDR-35 PVC UNLESS OTHERWISE NOTED.
18. INSULATE SANITARY PIPES WHERE INVERT DEPTH IS LESS THAN FOUR (4) FEET BELOW FINISHED GRADE.

NEW PERMANENT PARKING & ACCESS DRIVE
SCALE 1" = 30'

NOTE:
DETAIL REFERENCES ADDED (X CX.Y) 6

GRAPHIC SCALE
30 0 15 30 60 120
(IN FEET)
1 INCH = 30 FT.

Jonathan Levi Architects
266 beacon street
boston ma 02116
tel 617 437 9458
fax 617 437 1965

CDW CONSULTANTS, INC.
CIVIL & ENVIRONMENTAL ENGINEERS
6 HURON DRIVE
NATICK, MA 01760
TEL. (508) 875-2657 FAX. (508) 875-6617
www.cdwconsultants.com

FULLER MIDDLE SCHOOL

31 FLAGG DRIVE, FRAMINGHAM, MA

PROJECT STATUS

EARLY SITE PACKAGE
5/10/2019

REVISIONS

No.	Date	Description
1	7/25/19	PR #4
2	7/30/19	PR #7
3	8/9/19	ECSP
4	8/16/19	CCD #4
5	8/23/19	CCD #5
6	9/9/19	90% CD Pricing Set

DRAWING NAME
PHASE 1: UTILITY PLAN (PERMANENT PARKING)

PROJECT NO. 1722

DRAWING NO.
C-1.3

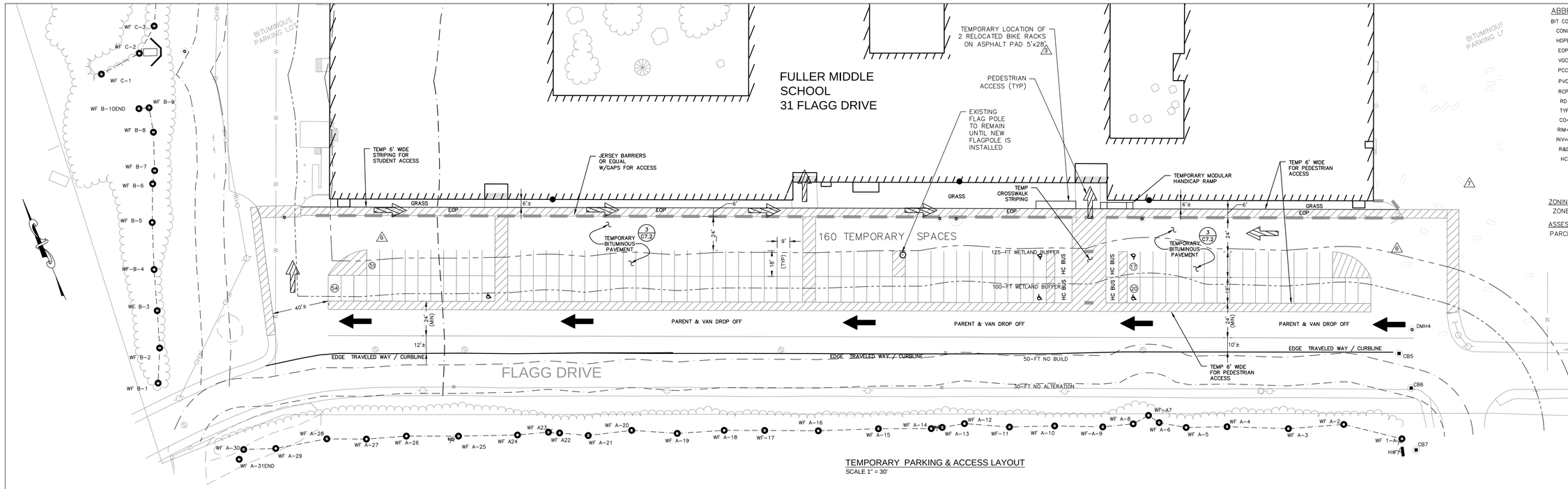

TEMPORARY PARKING & ACCESS LAYOUT
SCALE 1" = 30'

LAYOUT AND MATERIALS NOTES

1. SEE TYPICAL LAYOUT AND MATERIAL NOTES ON SHEET C-1.1
2. SEE DEMOLITION SHEET C-1.0 AND DETAIL SHEET C-7.0 FOR EROSION CONTROL NOTES.

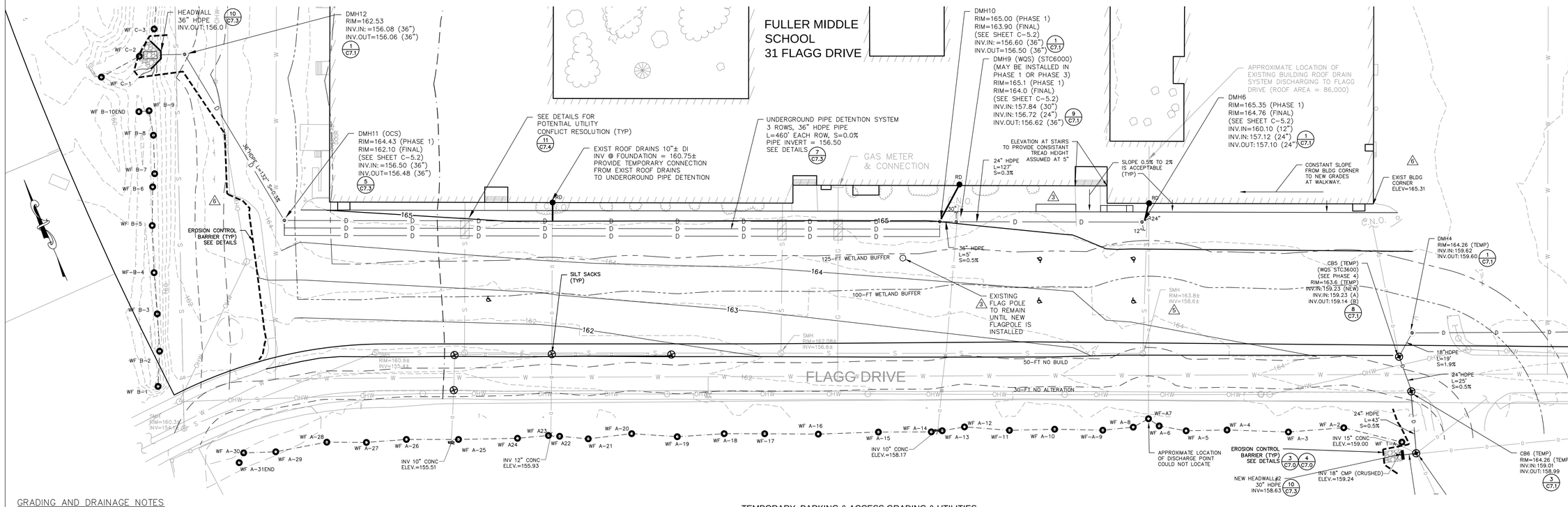

TEMPORARY PARKING & ACCESS GRADING & UTILITIES
SCALE 1" = 30'

GRADING AND DRAINAGE NOTES

1. SEE TYPICAL GRADING AND DRAINAGE NOTES ON SHEET C-1.2
2. SEE DEMOLITION SHEET C-1.0 AND DETAIL SHEET C-7.0 FOR EROSION CONTROL NOTES.

NOTE: DETAIL REFERENCES ADDED

GRAPHIC SCALE
30 0 15 30 60 120
(IN FEET)
1 INCH = 30 FT.

ABBREVIATIONS

BIT CONC	BITUMINOUS CONCRETE
CONC	CONCRETE
HDPE	HIGH-DENSITY POLYETHYLENE
EOP	EDGE OF PAVEMENT
VGC	VERTICAL GRANITE CURB
PCC	PRECAST CONCRETE CURB
PVC	POLYVINYL CHLORIDE
RCP	REINFORCED CONCRETE PIPE
RD	ROOF DRAIN
TYP	TYPICAL
CO=	CLEAN OUT
RIM=	RIM ELEVATION
INV=	INVERT ELEVATION
R&D	REMOVE AND DEMOLISH
HC	HANDICAP RAMP

ZONING REQUIREMENTS

ZONE: R-1 SINGLE RESIDENCE

ASSESSORS MAP

PARCEL ID: 102-82-8137-000
102-92-5235-000
102-82-4579-000
102-82-2420-000
102-92-2532-000
112-91-8848-000
112-91-7530-000
112-91-1567-000
112-91-2435-000

Jonathan Levi Architects
266 beacon street
boston ma 02116
tel 617 437 9458
fax 617 437 1965

CDW CONSULTANTS, INC.
CIVIL & ENVIRONMENTAL ENGINEERS
6 HURON DRIVE
NATICK, MA 01760
TEL. (508) 875-2657 FAX. (508) 875-6617
www.cdwconsultants.com

FULLER MIDDLE SCHOOL

31 FLAGG DRIVE, FRAMINGHAM, MA

PROJECT STATUS

EARLY SITE PACKAGE
5/10/2019

REVISIONS

No.	Date	Description
1	5/21/19	Addendum No. 1
2	6/7/19	Addendum No. 2
3	6/25/19	PR No. 1
4	7/17/19	ASI #4
5	7/19/19	ASI #5
6	8/9/19	ECSP
7	8/23/19	CCD #5
8	9/9/19	90% CD Pricing Set

DRAWING NAME

PHASE 1: TEMPORARY PARKING LAYOUT & MATERIALS, GRADING & DRAINAGE

PROJECT NO. 1722

DRAWING NO.

C-1.4

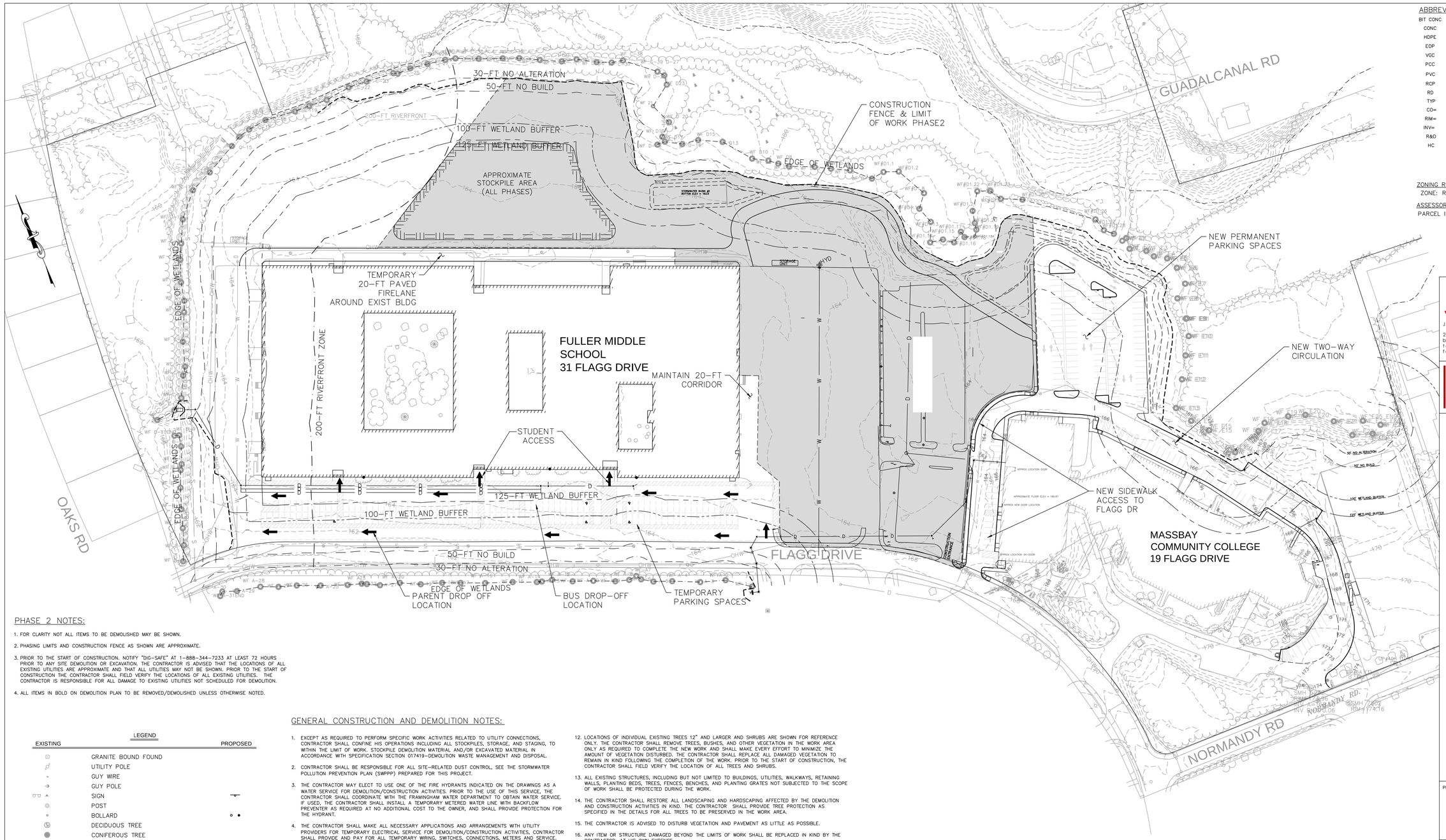

PHASE 2 NOTES:

1. FOR CLARITY NOT ALL ITEMS TO BE DEMOLISHED MAY BE SHOWN.
2. PHASING LIMITS AND CONSTRUCTION FENCE AS SHOWN ARE APPROXIMATE.
3. PRIOR TO THE START OF CONSTRUCTION, NOTIFY "DIG-SAFE" AT 1-888-344-7233 AT LEAST 72 HOURS PRIOR TO ANY SITE DEMOLITION OR EXCAVATION. THE CONTRACTOR IS ADVISED THAT THE LOCATIONS OF ALL EXISTING UTILITIES ARE APPROXIMATE AND THAT ALL UTILITIES MAY NOT BE SHOWN. PRIOR TO THE START OF CONSTRUCTION THE CONTRACTOR SHALL FIELD VERIFY THE LOCATIONS OF ALL EXISTING UTILITIES. THE CONTRACTOR IS RESPONSIBLE FOR ALL DAMAGE TO EXISTING UTILITIES NOT SCHEDULED FOR DEMOLITION.
4. ALL ITEMS IN BOLD ON DEMOLITION PLAN TO BE REMOVED/DEMOLISHED UNLESS OTHERWISE NOTED.

LEGEND

EXISTING		PROPOSED
⊡	GRANITE BOUND FOUND	
	UTILITY POLE	
	GUY WIRE	
	GUY POLE	
	SIGN	
	POST	
	BOLLARD	
	DECIDUOUS TREE	
	CONIFEROUS TREE	
G	UNDERGROUND GAS LINE	G
W	UNDERGROUND WATER LINE	W
E	UNDERGROUND ELECTRIC LINE	E
S	UNDERGROUND SEWER LINE	S
D	UNDERGROUND DRAIN LINE	D
	DRAIN MANHOLE (DMH)	Ⓓ
	SEWER MANHOLE (SMH)	Ⓢ
	CATCH BASIN (CB)	■
	GAS/WATER GATE	
	HYDRANT	
	BUSH	
	LOCUS PROPERTY LINE (±)	
	ADJOINERS PROPERTY LINE (±)	
OHW	OVERHEAD WIRE	
	TREELINE	
	HISTORIC UTILITY LINE (G/W/E/S/D)	
	HISTORIC BUILDING LOCATION	
	MAJOR CONTOUR LINE	255
	MINOR CONTOUR LINE	254
	FENCE	X
	GUARD RAIL	

GENERAL CONSTRUCTION AND DEMOLITION NOTES:

1. EXCEPT AS REQUIRED TO PERFORM SPECIFIC WORK ACTIVITIES RELATED TO UTILITY CONNECTIONS, CONTRACTOR SHALL CONFINE HIS OPERATIONS INCLUDING ALL STOCKPILES, STORAGE, AND STAGING, TO WITHIN THE LIMIT OF WORK. STOCKPILE DEMOLITION MATERIAL AND/OR EXCAVATED MATERIAL IN ACCORDANCE WITH SPECIFICATION SECTION 017419-DEMOLITION WASTE MANAGEMENT AND DISPOSAL.
2. CONTRACTOR SHALL BE RESPONSIBLE FOR ALL SITE-RELATED DUST CONTROL, SEE THE STORMWATER POLLUTION PREVENTION PLAN (SWPPP) PREPARED FOR THIS PROJECT.
3. THE CONTRACTOR MAY ELECT TO USE ONE OF THE FIRE HYDRANTS INDICATED ON THE DRAWINGS AS A WATER SERVICE FOR DEMOLITION/CONSTRUCTION ACTIVITIES. PRIOR TO THE USE OF THIS SERVICE, THE CONTRACTOR SHALL COORDINATE WITH THE FRAMINGHAM WATER DEPARTMENT TO OBTAIN WATER SERVICE. IF USED, THE CONTRACTOR SHALL INSTALL A TEMPORARY METERED WATER LINE WITH BACKFLOW PREVENTER AS REQUIRED AT NO ADDITIONAL COST TO THE OWNER, AND SHALL PROVIDE PROTECTION FOR THE HYDRANT.
4. THE CONTRACTOR SHALL MAKE ALL NECESSARY APPLICATIONS AND ARRANGEMENTS WITH UTILITY PROVIDERS FOR TEMPORARY ELECTRICAL SERVICE FOR DEMOLITION/CONSTRUCTION ACTIVITIES, CONTRACTOR SHALL PROVIDE AND PAY FOR ALL TEMPORARY WIRING, SWITCHES, CONNECTIONS, METERS AND SERVICE. CONTRACTOR SHALL REMOVE ALL TEMPORARY EQUIPMENT NOTED ABOVE AFTER COMPLETION OF WORK, THE CONTRACTOR SHALL, AT HIS OWN EXPENSE, UTILIZE TEMPORARY GENERATORS TO PROVIDE POWER FOR DEMOLITION/CONSTRUCTION ACTIVITIES. SEE SPECIFICATION SECTION 015000-TEMPORARY FACILITIES AND CONTROLS.
5. THE CONTRACTOR SHALL PROVIDE TEMPORARY CHAIN LINK CONSTRUCTION FENCE IN ACCORDANCE WITH THE PLANS AND SPECIFICATIONS. PRIOR TO CONSTRUCTION, THE CONTRACTOR SHALL PREPARE A PLAN CONFIRMING THE LOCATION OF THE CONSTRUCTION FENCE, ACCESS GATES AND CONSTRUCTION ENTRANCES, AND ANY APPLICABLE PHASES, FOR APPROVAL BY THE OWNER. FENCE SHALL BE INSTALLED IN ACCORDANCE WITH SPECIFICATION SECTION 015000-TEMPORARY FACILITIES AND CONTROLS.
6. CONTRACTOR SHOULD REFER TO CONSIGLI'S LOGISTICS PLANS FOR ASSUMED LOCATIONS OF STAGING AND STOCKPILE AREAS. FINAL STAGING AND STOCKPILE AREAS TO BE FINALIZED UPON APPROVAL OF THE PLANS AND STORM WATER POLLUTION PREVENTION PLAN (SWPPP) BY THE FRAMINGHAM CONSERVATION COMMISSION.
7. CONTRACTOR SHALL BE RESPONSIBLE FOR WHEEL CLEANING OF ALL CONSTRICTION VEHICLES BEFORE EXISTING THE SITE. ANY TRACKED DIRT FROM CONTRACTOR OR SUBCONTRACTOR VEHICLES ONTO THE ACCESS ROAD OR PUBLIC RIGHTS OF WAY SHALL BE SWEPT UP AT THE CONTRACTORS EXPENSE.
8. CONTRACTOR SHALL DEMOLISH AND REMOVE ALL BITUMINOUS CONCRETE PAVING, INCLUDING AREAS OF PARTIAL PAVING WITHIN THE LIMIT OF WORK, AS INDICATED ON THE PLANS.
9. THE CONTRACTOR IS ADVISED THAT THE LOCATIONS OF ALL EXISTING UTILITIES ARE APPROXIMATE AND THAT ALL UTILITIES MAY NOT BE SHOWN. PRIOR TO THE START OF CONSTRUCTION AND DEMOLITION ACTIVITIES THE CONTRACTOR SHALL FIELD VERIFY THE LOCATIONS OF ALL EXISTING UTILITIES. THE CONTRACTOR IS RESPONSIBLE FOR ALL DAMAGE TO EXISTING UTILITIES NOT SCHEDULED FOR DEMOLITION.
10. REMOVAL OF ANY WORK OR ITEM SHALL INCLUDE OFFSITE LEGAL DISPOSAL OF SAME. ALL REMOVAL AND DISPOSAL WORK SHALL BE PERFORMED IN A SAFE AND LEGAL MANNER. THE CONTRACTOR'S DISPOSAL PRACTICE OF ANY EXCESS MATERIAL SHALL COMPLY WITH ALL FEDERAL, STATE, AND MUNICIPAL WASTE MANAGEMENT LAWS AND REGULATION.
11. THE CONTRACTOR SHALL RELOCATE ALL ITEMS SCHEDULED TO REMAIN AWAY FROM THE CONSTRUCTION AREA, AND PROTECT AGAINST DUST AND MOISTURE AS NEEDED. FOLLOWING CONSTRUCTION, THE CONTRACTOR SHALL RETURN THESE ITEMS UNDAMAGED TO THEIR ORIGINAL LOCATIONS. ANY ITEM DAMAGED BY THE CONTRACTOR SHALL BE REPLACED IN KIND, AT NO COST TO THE OWNER.
12. LOCATIONS OF INDIVIDUAL EXISTING TREES 12" AND LARGER AND SHRUBS ARE SHOWN FOR REFERENCE ONLY. THE CONTRACTOR SHALL REMOVE TREES, BUSHES, AND OTHER VEGETATION IN THE WORK AREA ONLY AS REQUIRED TO COMPLETE THE NEW WORK AND SHALL MAKE EVERY EFFORT TO MINIMIZE THE AMOUNT OF VEGETATION DISTURBED. THE CONTRACTOR SHALL REPLACE ALL DAMAGED VEGETATION TO REMAIN IN KIND FOLLOWING THE COMPLETION OF THE WORK. PRIOR TO THE START OF CONSTRUCTION, THE CONTRACTOR SHALL FIELD VERIFY THE LOCATION OF ALL TREES AND SHRUBS.
13. ALL EXISTING STRUCTURES, INCLUDING BUT NOT LIMITED TO BUILDINGS, UTILITIES, WALKWAYS, RETAINING WALLS, PLANTING BEDS, TREES, FENCES, BENCHES, AND PLANTING GRATES NOT SUBJECTED TO THE SCOPE OF WORK SHALL BE PROTECTED DURING THE WORK.
14. THE CONTRACTOR SHALL RESTORE ALL LANDSCAPING AND HARDSCAPING AFFECTED BY THE DEMOLITION AND CONSTRUCTION ACTIVITIES IN KIND. THE CONTRACTOR SHALL PROVIDE TREE PROTECTION AS SPECIFIED IN THE DETAILS FOR ALL TREES TO BE PRESERVED IN THE WORK AREA.
15. THE CONTRACTOR IS ADVISED TO DISTURB VEGETATION AND PAVEMENT AS LITTLE AS POSSIBLE.
16. ANY ITEM OR STRUCTURE DAMAGED BEYOND THE LIMITS OF WORK SHALL BE REPLACED IN KIND BY THE CONTRACTOR, AT HIS OWN EXPENSE.
17. PROVIDE SHORING OR UNDERPINNING AS NECESSARY TO PROTECT EXISTING STRUCTURES.
18. EXISTING STRUCTURES, LANDSCAPING, AND HARDSCAPING ARE PRESENT IN AND BEYOND THE LIMITS OF WORK BUT NOT NECESSARILY SHOWN HEREON. THE CONTRACTOR SHALL PROTECT ALL EXISTING FEATURES IN PLACE DURING THE ENTIRE DURATION OF THE PROJECT. OR IF ACCEPTABLE TO THE OWNER, HARDSCAPE ITEMS SUCH AS FENCES AND GUARDRAILS MAY BE REMOVED AND RESET, WITHOUT DAMAGE. THE CONTRACTOR IS RESPONSIBLE FOR ANY DAMAGES.
19. CONTRACTOR TO PROTECT EXISTING SIGNS TO REMAIN, OR IF ACCEPTABLE TO THE OWNER, SIGNS MAY BE REMOVED AND RESET, WITHOUT DAMAGE, AFTER CONSTRUCTION. THE CONTRACTOR IS RESPONSIBLE FOR ANY DAMAGES. ADDITIONALLY, ALL EXISTING LIGHT POLES AND FLAG POLES SHALL BE PROTECTED DURING CONSTRUCTION, UNLESS OTHERWISE NOTED ON THE DRAWINGS.
20. ALL MATERIALS STOCKPILED DURING THE WORK SHALL BE PLACED IN A LOCATION THAT PREVENTS EROSION AND SEDIMENTATION. THE CONTRACTOR SHALL STOCKPILE MATERIALS IN AN AREA ON-SITE.
21. ALL CONSTRUCTION ACTIVITIES SHALL CONFORM TO STATE AND LOCAL REQUIREMENTS, INCLUDING BUT NOT LIMITED TO THE CITY OF FRAMINGHAM, THE COMMONWEALTH OF MASSACHUSETTS, AND ANY OTHER AGENCIES HAVING JURISDICTION.
22. EXISTING PAVEMENT MARKINGS ARE PRESENT THROUGHOUT THE PROJECT AREA, THOUGH THEY ARE NOT SHOWN ON THE PLANS. THE CONTRACTOR SHALL RESTORE ALL PAVEMENT MARKINGS TO THEIR PRECONSTRUCTION CONDITION, AND REPAIR ANY MARKINGS DAMAGED BY THE WORK. ALL EXISTING COLORS, THICKNESSES AND SYMBOLS SHALL BE MATCHED.
23. ALL EXISTING UTILITIES SHALL REMAIN IN SERVICE DURING DEMOLITION AND CONSTRUCTION AT ALL TIMES, UNLESS PRIOR APPROVAL IS GIVEN BY THE TOWN AND/OR THE OWNER. INCLUDING ALL EXISTING UTILITIES/SERVICES ASSOCIATED WITH THE EXISTING BUILDINGS. IF A UTILITY IS DAMAGED, TEMPORARY SERVICE MAY BE REQUIRED BY THE CONTRACTOR, AT HIS OWN EXPENSE.
24. CONTRACTOR SHALL PROTECT ALL CATCH BASINS WITHIN THE LIMIT OF WORK AND AS INDICATED ON THE PLANS, IN ACCORDANCE WITH SPECIFICATIONS SECTION 312500 EROSION AND SEDIMENTATION CONTROLS, AND THE DETAILS.
25. AN EROSION CONTROL BARRIER SHALL BE INSTALLED ALONG THE LIMITS OF THE DEVELOPMENT AS INDICATED ON THE PLANS PRIOR TO THE COMMENCEMENT OF DEMOLITION OR CONSTRUCTION OPERATIONS. CONTRACTOR SHALL INSTALL SILT SACKS ON DOWNSTREAM CATCH BASINS AS INDICATED ON THE PLANS. PRIOR TO INSTALLING SILT SACKS THE CONTRACTOR SHALL CLEAN OUT THE SUMPS OF THE CATCH BASINS. THE EROSION CONTROL AS SHOWN IS A MINIMUM REQUIREMENT, ADDITIONAL EROSION CONTROL MEASURES MAY BE REQUIRED BASED ON A STORM WATER POLLUTION PREVENTION PLAN (SWPPP) (PREPARED BY THE CONTRACTOR OR BY OTHERS FOR THIS PROJECT), OR AS CONDITIONS WARRANT, SEE ADDITIONAL EROSION CONTROL NOTES ON SHEET C-500.
26. THE LOCATION AND DIMENSIONS OF THE UTILITY TUNNEL AS SHOWN IS APPROXIMATE ONLY. CONTRACTOR SHALL CUT AND CAP THE UTILITIES, AND CAP THE TUNNEL PER DETAIL 9/C-503, REMOVE EXISTING UTILITIES, AND BACKFILL WITH ORDINARY FILL. HAZARDOUS MATERIAL MAY BE PRESENT.

GRAPHIC SCALE

60 0 30 60 120 240

(IN FEET)
1 INCH = 60 FT.

ABBREVIATIONS

BIT CONC	BITUMINOUS CONCRETE
CONC	CONCRETE
HDPE	HIGH-DENSITY POLYETHYLENE
EOP	EDGE OF PAVEMENT
VGC	VERTICAL GRANITE CURB
PCC	PRECAST CONCRETE CURB
PVC	POLYVINYL CHLORIDE
RCP	REINFORCED CONCRETE PIPE
RD	ROOF DRAIN
TYP	TYPICAL
CO=	CLEAN OUT
RIM=	RIM ELEVATION
INV=	INVERT ELEVATION
R&D	REMOVE AND DEMOLISH
HC	HANDICAP RAMP

ZONING REQUIREMENTS

ZONE: R-1 SINGLE RESIDENCE

ASSESSORS MAP

PARCEL ID: 102-82-8137-000
102-92-5235-000
102-82-4579-000
102-82-2420-000
102-92-2532-000
112-91-8848-000
112-91-7530-000
112-91-1567-000
112-91-2435-000

Jonathan Levi Architects
266 beacon street
boston ma 02116
tel 617 437 9458
fax 617 437 1965

CDW CONSULTANTS, INC.
CIVIL & ENVIRONMENTAL ENGINEERS
6 HURON DRIVE
NATICK, MA 01760
TEL. (508) 875-2657 FAX. (508) 875-6617
www.cdwconsultants.com

FULLER MIDDLE SCHOOL

31 FLAGG DRIVE, FRAMINGHAM, MA

PROJECT STATUS

EARLY SITE PACKAGE
5/10/2019

REVISIONS

No.	Date	Description

DRAWING NAME

PHASE 2
DEMOLITION
AND VEHICLE
CIRCULATION

PROJECT NO. 1722

DRAWING NO.

C-2.0

PROPOSED FULLER MIDDLE SCHOOL

1FT FLOOR ELEV = 165.5±
2ND FLOOR ELEV = 179.5±

FULLER MIDDLE SCHOOL
31 FLAGG DRIVE

MASSBAY COMMUNITY COLLEGE
19 FLAGG DRIVE

FLAGG DRIVE

LAYOUT AND MATERIALS NOTES

1. ALL LINES AND DIMENSIONS ARE PARALLEL OR PERPENDICULAR TO THE LINES FROM WHICH THEY ARE MEASURED UNLESS OTHERWISE INDICATED.
2. REFER TO MEP PLANS FOR SITE LIGHTING LOCATIONS AND DETAILS.
3. CONTRACTOR SHALL REPORT SIGNIFICANT CONFLICTS TO THE OWNER AND THE ENGINEER FOR RESOLUTION.
4. DIMENSIONS OF PARKING SPACES AND DRIVEWAYS ARE FROM FACE OF CURB TO FACE OF CURB. STANDARD PARKING SPACES ARE 9'x18.
5. DIMENSIONS FROM BUILDING ARE FROM FACE OF BUILDING. CONTRACTOR SHALL VERIFY ALL CONDITIONS IN THE FIELD AND REPORT ANY DISCREPANCIES TO THE ENGINEER. THE CONTRACTOR SHALL STAKE OUT BUILDING FROM THE LATEST ARCHITECTURAL DRAWINGS.
6. THE CONTRACTOR SHALL NOTIFY THE ENGINEER OF ANY DISCREPANCIES BETWEEN SITE PLAN DIMENSIONS AND BUILDING PLANS BEFORE PROCEEDING WITH ANY PORTION OF SITE WORK WHICH MAY BE AFFECTED SO THAT PROPER ADJUSTMENTS TO THE SITE LAYOUT CAN BE MADE IF NECESSARY.
7. SEE ARCHITECTURAL DRAWINGS FOR EXACT BUILDING DIMENSIONS AND ALL DETAILS CONTIGUOUS TO THE BUILDING, LIGHTING, ENTRANCES, DOORWAY PADS, LOADING DOCK DETAILS, ETC.
8. ACCESSIBLE RAMPS SHALL BE PER MASSACHUSETTS STATE CODE AND THE AMERICANS WITH DISABILITIES ACT (ADA) ACCESSIBILITY GUIDELINES (WHICHEVER IS MORE STRINGENT).
9. EACH HANDICAP PARKING SPACE SHALL BE PROVIDED WITH A SIGN SIX (6) FEET IN HEIGHT LOCATED AT THE BACK OF THE THE CURB. THE SIGN SHALL CONTAIN THE INTERNATIONAL SYMBOL OF ACCESSIBILITY AS DESCRIBED IN THE AMERICANS WITH DISABILITIES ACT, PUBLIC LAW 101-336, (SEE DETAILS).
10. PROTECT EXISTING PROPERTY MONUMENTS AND ABUTTING PROPERTIES DURING CONSTRUCTION ACTIVITIES.
11. ALL SITE CONSTRUCTION SHALL BE IN CONFORMANCE WITH THE MASSACHUSETTS DEPARTMENT OF PUBLIC WORKS (DPW) STANDARD SPECIFICATIONS FOR HIGHWAYS AND BRIDGES, AND THE CITY OF FRAMINGHAM PUBLIC WORKS.
12. THE CONTRACTOR SHALL BE RESPONSIBLE FOR THE LEGAL REMOVAL AND DISPOSAL OF ALL DEBRIS FROM THE SITE AND AS MAY BE DIRECTED BY THE A/E.
13. ALL FENCING AND GATES SHALL BE INSTALLED IN ACCORDANCE WITH THE MANUFACTURERS DIRECTION.
14. THE SITE CONTRACTOR SHALL CUT AND MATCH ALL EXISTING ROAD PAVEMENT AS REQUIRED TO SET NEW CURBING AND CONSTRUCT NEW UTILITIES IN THE STREET.
15. SEE LANDSCAPE PLANS FOR ALL PLANTING INFORMATION AS WELL AS ADDITIONAL LAYOUT AND MATERIAL INFORMATION.
16. SEE DEMOLITION SHEET C-1.0 AND DETAIL SHEET C-7.0 FOR EROSION CONTROL NOTES.

ABBREVIATIONS

BIT CONC	BITUMINOUS CONCRETE
CONC	CONCRETE
HDPE	HIGH-DENSITY POLYETHYLENE
EOP	EDGE OF PAVEMENT
VGC	VERTICAL GRANITE CURB
PCC	PRECAST CONCRETE CURB
PVC	POLYVINYL CHLORIDE
RCP	REINFORCED CONCRETE PIPE
RD	ROOF DRAIN
TYP	TYPICAL
CO=	CLEAN OUT
RIM=	RIM ELEVATION
INV=	INVERT ELEVATION
R&D	REMOVE AND DEMOLISH
HC	HANDICAP RAMP

ZONING REQUIREMENTS

ZONE: R-1 SINGLE RESIDENCE

ASSESSORS MAP

PARCEL ID: 102-82-8137-000
102-92-5235-000
102-82-4579-000
102-82-2420-000
102-92-2532-000
112-91-8848-000
112-91-7530-000
112-91-1567-000
112-91-2435-000

NOTE:
DETAIL REFERENCES ADDED (X / CX.X) 2

GRAPHIC SCALE
30 0 15 30 60 120
(IN FEET)
1 INCH = 30 FT.

Jonathan Levi Architects
266 beacon street
boston ma 02116
tel 617 437 9458
fax 617 437 1965

CDW CONSULTANTS, INC.
CIVIL & ENVIRONMENTAL ENGINEERS
6 HURON DRIVE
NATICK, MA 01760
TEL. (508) 875-2657 FAX. (508) 875-6617
www.cdwconsultants.com

FULLER MIDDLE SCHOOL
31 FLAGG DRIVE, FRAMINGHAM, MA

PROJECT STATUS
EARLY SITE PACKAGE
5/10/2019

REVISIONS

No.	Date	Description
1	8/9/19	ECSP
2	9/9/19	90% CD Pricing Set

DRAWING NAME
PHASE 2:
LAYOUT & MATERIALS

PROJECT NO. 1722

DRAWING NO.
C-2.1

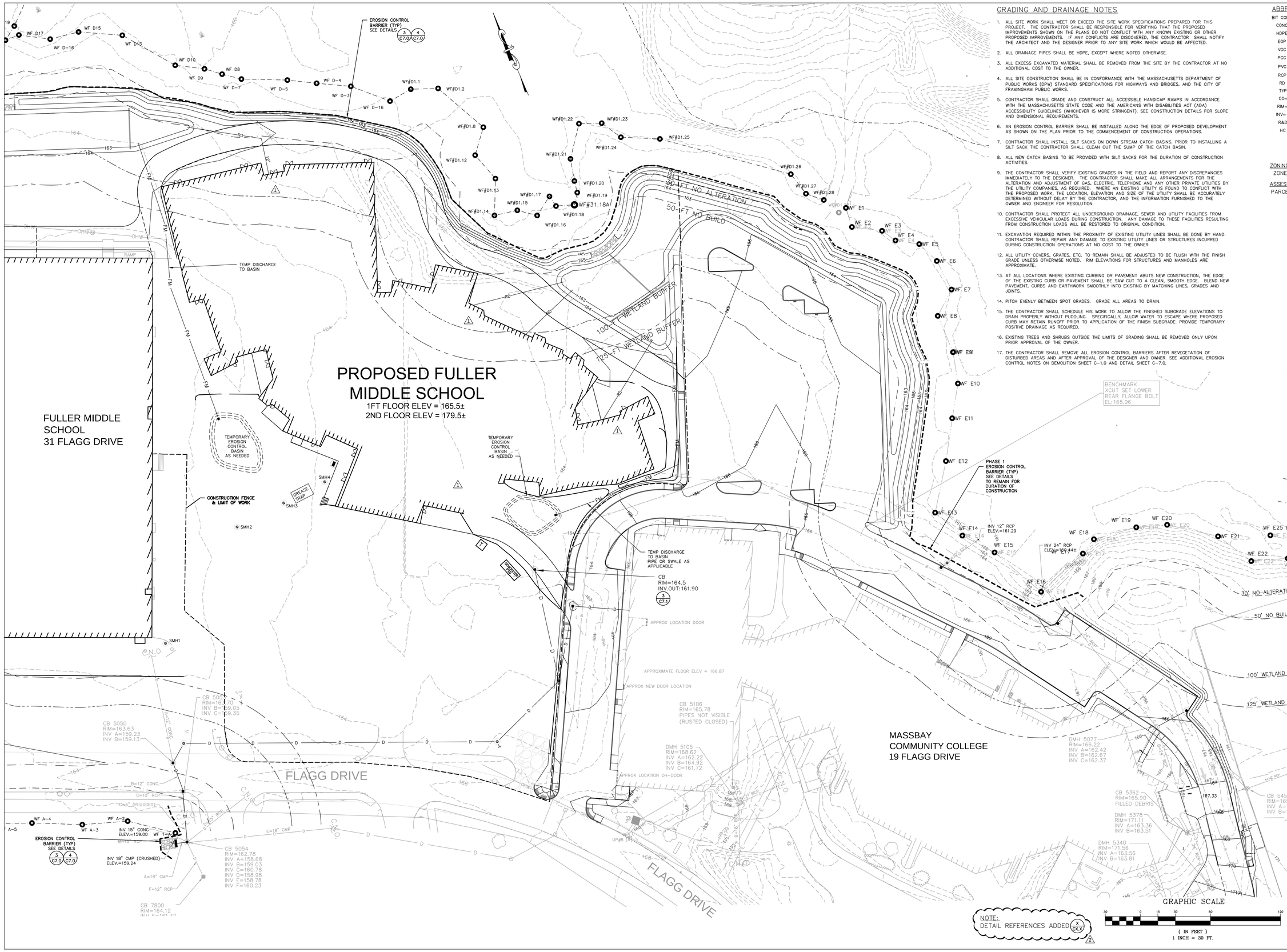

GRADING AND DRAINAGE NOTES

1. ALL SITE WORK SHALL MEET OR EXCEED THE SITE WORK SPECIFICATIONS PREPARED FOR THIS PROJECT. THE CONTRACTOR SHALL BE RESPONSIBLE FOR VERIFYING THAT THE PROPOSED IMPROVEMENTS SHOWN ON THE PLANS DO NOT CONFLICT WITH ANY KNOWN EXISTING OR OTHER PROPOSED IMPROVEMENTS. IF ANY CONFLICTS ARE DISCOVERED, THE CONTRACTOR SHALL NOTIFY THE ARCHITECT AND THE DESIGNER PRIOR TO ANY SITE WORK WHICH WOULD BE AFFECTED.
2. ALL DRAINAGE PIPES SHALL BE HDPE, EXCEPT WHERE NOTED OTHERWISE.
3. ALL EXCESS EXCAVATED MATERIAL SHALL BE REMOVED FROM THE SITE BY THE CONTRACTOR AT NO ADDITIONAL COST TO THE OWNER.
4. ALL SITE CONSTRUCTION SHALL BE IN CONFORMANCE WITH THE MASSACHUSETTS DEPARTMENT OF PUBLIC WORKS (DPW) STANDARD SPECIFICATIONS FOR HIGHWAYS AND BRIDGES, AND THE CITY OF FRAMINGHAM PUBLIC WORKS.
5. CONTRACTOR SHALL GRADE AND CONSTRUCT ALL ACCESSIBLE HANDICAP RAMPS IN ACCORDANCE WITH THE MASSACHUSETTS STATE CODE AND THE AMERICANS WITH DISABILITIES ACT (ADA) ACCESSIBILITY GUIDELINES (WHICHEVER IS MORE STRINGENT). SEE CONSTRUCTION DETAILS FOR SLOPE AND DIMENSIONAL REQUIREMENTS.
6. AN EROSION CONTROL BARRIER SHALL BE INSTALLED ALONG THE EDGE OF PROPOSED DEVELOPMENT AS SHOWN ON THE PLAN PRIOR TO THE COMMENCEMENT OF CONSTRUCTION OPERATIONS.
7. CONTRACTOR SHALL INSTALL SILT SACKS ON DOWN STREAM CATCH BASINS. PRIOR TO INSTALLING A SILT SACK THE CONTRACTOR SHALL CLEAN OUT THE SUMP OF THE CATCH BASIN.
8. ALL NEW CATCH BASINS TO BE PROVIDED WITH SILT SACKS FOR THE DURATION OF CONSTRUCTION ACTIVITIES.
9. THE CONTRACTOR SHALL VERIFY EXISTING GRADES IN THE FIELD AND REPORT ANY DISCREPANCIES IMMEDIATELY TO THE DESIGNER. THE CONTRACTOR SHALL MAKE ALL ARRANGEMENTS FOR THE ALTERATION AND ADJUSTMENT OF GAS, ELECTRIC, TELEPHONE AND ANY OTHER PRIVATE UTILITIES BY THE UTILITY COMPANIES, AS REQUIRED. WHERE AN EXISTING UTILITY IS FOUND TO CONFLICT WITH THE PROPOSED WORK, THE LOCATION, ELEVATION AND SIZE OF THE UTILITY SHALL BE ACCURATELY DETERMINED WITHOUT DELAY BY THE CONTRACTOR, AND THE INFORMATION FURNISHED TO THE OWNER AND ENGINEER FOR RESOLUTION.
10. CONTRACTOR SHALL PROTECT ALL UNDERGROUND DRAINAGE, SEWER AND UTILITY FACILITIES FROM EXCESSIVE VEHICULAR LOADS DURING CONSTRUCTION. ANY DAMAGE TO THESE FACILITIES RESULTING FROM CONSTRUCTION LOADS WILL BE RESTORED TO ORIGINAL CONDITION.
11. EXCAVATION REQUIRED WITHIN THE PROXIMITY OF EXISTING UTILITY LINES SHALL BE DONE BY HAND. CONTRACTOR SHALL REPAIR ANY DAMAGE TO EXISTING UTILITY LINES OR STRUCTURES INCURRED DURING CONSTRUCTION OPERATIONS AT NO COST TO THE OWNER.
12. ALL UTILITY COVERS, GRATES, ETC. TO REMAIN SHALL BE ADJUSTED TO BE FLUSH WITH THE FINISH GRADE UNLESS OTHERWISE NOTED. RIM ELEVATIONS FOR STRUCTURES AND MANHOLES ARE APPROXIMATE.
13. AT ALL LOCATIONS WHERE EXISTING CURBING OR PAVEMENT ABUTS NEW CONSTRUCTION, THE EDGE OF THE EXISTING CURB OR PAVEMENT SHALL BE SAW CUT TO A CLEAN, SMOOTH EDGE. BLEND NEW PAVEMENT, CURBS AND EARTHWORK SMOOTHLY INTO EXISTING BY MATCHING LINES, GRADES AND JOINTS.
14. PITCH EVENLY BETWEEN SPOT GRADES. GRADE ALL AREAS TO DRAIN.
15. THE CONTRACTOR SHALL SCHEDULE HIS WORK TO ALLOW THE FINISHED SUBGRADE ELEVATIONS TO DRAIN PROPERLY WITHOUT PUDDLING. SPECIFICALLY, ALLOW WATER TO ESCAPE WHERE PROPOSED CURB MAY RETAIN RUNOFF PRIOR TO APPLICATION OF THE FINISH SUBGRADE. PROVIDE TEMPORARY POSITIVE DRAINAGE AS REQUIRED.
16. EXISTING TREES AND SHRUBS OUTSIDE THE LIMITS OF GRADING SHALL BE REMOVED ONLY UPON PRIOR APPROVAL OF THE OWNER.
17. THE CONTRACTOR SHALL REMOVE ALL EROSION CONTROL BARRIERS AFTER REVEGETATION OF DISTURBED AREAS AND AFTER APPROVAL OF THE DESIGNER AND OWNER. SEE ADDITIONAL EROSION CONTROL NOTES ON DEMOLITION SHEET C-1.0 AND DETAIL SHEET C-7.0.

ABBREVIATIONS

BIT CONC	BITUMINOUS CONCRETE
CONC	CONCRETE
HDPE	HIGH-DENSITY POLYETHYLENE
EOP	EDGE OF PAVEMENT
VGC	VERTICAL GRANITE CURB
PCC	PRECAST CONCRETE CURB
PVC	POLYVINYL CHLORIDE
RCP	REINFORCED CONCRETE PIPE
RD	ROOF DRAIN
TYP	TYPICAL
CO=	CLEAN OUT
RIM=	RIM ELEVATION
INV=	INVERT ELEVATION
R&D	REMOVE AND DEMOLISH
HC	HANDICAP RAMP

ZONING REQUIREMENTS

ZONE: R-1 SINGLE RESIDENCE

ASSESSORS MAP

PARCEL ID: 102-82-8137-000
102-92-5235-000
102-82-4579-000
102-82-2420-000
102-92-2532-000
112-91-8848-000
112-91-7530-000
112-91-1567-000
112-91-2435-000

Jonathan Levi Architects
266 beacon street
boston ma 02116
tel 617 437 9458
fax 617 437 1965

CDW CONSULTANTS, INC.
CIVIL & ENVIRONMENTAL ENGINEERS
6 HURON DRIVE
NATICK, MA 01760
TEL. (508) 875-2657 FAX. (508) 875-6617
www.cdwconsultants.com

FULLER MIDDLE SCHOOL

31 FLAGG DRIVE, FRAMINGHAM, MA

PROJECT STATUS

EARLY SITE PACKAGE
5/10/2019

REVISIONS

No.	Date	Description
1	8/9/19	ECSP
2	9/9/19	90% CD Pricing Set

DRAWING NAME

PHASE 2: GRADING & DRAINAGE

PROJECT NO. 1722

DRAWING NO.

C-2.2

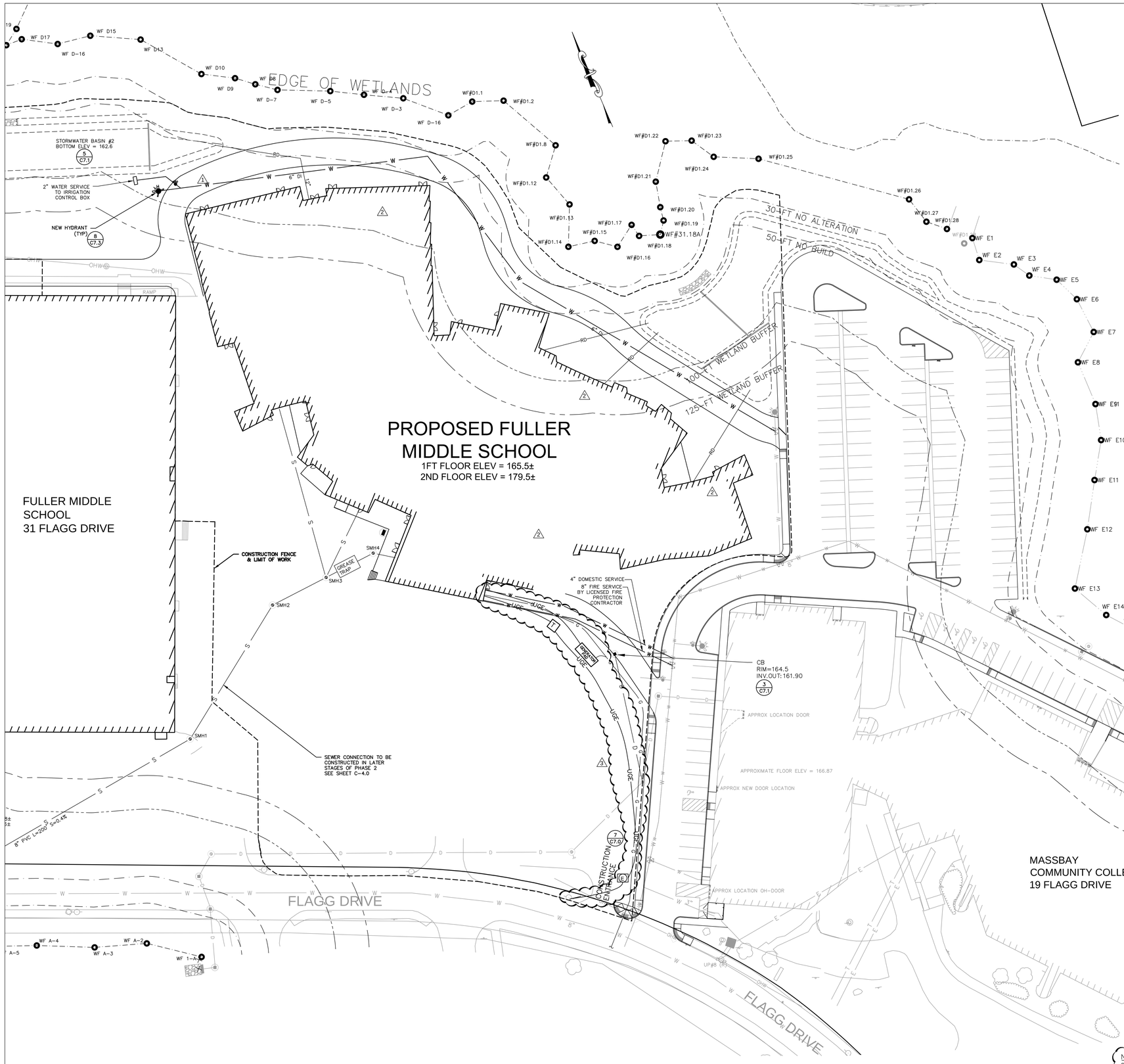

UTILITY NOTES

1. ALL SITE WORK SHALL MEET OR EXCEED THE SITE WORK SPECIFICATIONS PREPARED FOR THIS PROJECT. THE CONTRACTOR SHALL BE RESPONSIBLE FOR VERIFYING THAT THE PROPOSED IMPROVEMENTS SHOWN ON THE PLANS DO NOT CONFLICT WITH ANY KNOWN EXISTING OR OTHER PROPOSED IMPROVEMENTS. IF ANY CONFLICTS ARE DISCOVERED, THE CONTRACTOR SHALL NOTIFY THE OWNER AND THE DESIGNER PRIOR TO ANY SITE WORK WHICH WOULD BE AFFECTED.
2. ALL SITE CONSTRUCTION SHALL BE IN CONFORMANCE WITH THE MASSACHUSETTS DEPARTMENT OF PUBLIC WORKS (DPW) STANDARD SPECIFICATIONS FOR HIGHWAYS AND BRIDGES, AND THE CITY OF FRAMINGHAM PUBLIC WORKS.
3. AN EROSION CONTROL BARRIER SHALL BE INSTALLED ALONG THE EDGE OF PROPOSED DEVELOPMENT AS SHOWN ON THE PLAN PRIOR TO THE COMMENCEMENT OF CONSTRUCTION OPERATIONS.
4. CONTRACTOR SHALL INSTALL SILT SACKS ON DOWN STREAM CATCH BASINS. PRIOR TO INSTALLING A SILT SACK THE CONTRACTOR SHALL CLEAN OUT THE SUMP OF THE CATCH BASIN.
5. CONTRACTOR SHALL PROTECT ALL UNDERGROUND DRAINAGE, SEWER AND UTILITY FACILITIES FROM EXCESSIVE VEHICULAR LOADS DURING CONSTRUCTION. ANY DAMAGE TO THESE FACILITIES RESULTING FROM CONSTRUCTION LOADS WILL BE RESTORED TO ORIGINAL CONDITION.
6. EXCAVATION REQUIRED WITHIN THE PROXIMITY OF EXISTING UTILITY LINES SHALL BE DONE BY HAND. CONTRACTOR SHALL REPAIR ANY DAMAGE TO EXISTING UTILITY LINES OR STRUCTURES INCURRED DURING CONSTRUCTION OPERATIONS AT NO COST TO THE OWNER.
7. ALL UTILITY COVERS, GRATES, ETC. TO REMAIN SHALL BE ADJUSTED TO BE FLUSH WITH THE FINISH GRADE UNLESS OTHERWISE NOTED. RIM ELEVATIONS STRUCTURES AND MANHOLES ARE APPROXIMATE.
8. THE CONTRACTOR SHALL MAKE ALL ARRANGEMENTS FOR THE ALTERATION AND ADJUSTMENT OF GAS, ELECTRIC, TELEPHONE AND ANY OTHER PRIVATE UTILITIES BY THE UTILITY COMPANIES, AS REQUIRED. WHERE AN EXISTING UTILITY IS FOUND TO CONFLICT WITH THE PROPOSED WORK, THE LOCATION, ELEVATION AND SIZE OF THE UTILITY SHALL BE ACCURATELY DETERMINED WITHOUT DELAY BY THE CONTRACTOR, AND THE INFORMATION FURNISHED TO THE OWNER AND ENGINEER FOR RESOLUTION.
9. UNLESS OTHERWISE INDICATED, ABANDONED EXISTING UTILITY LINES SHALL BE CAPPED AND ABANDONED IN PLACE UNLESS THEY CONFLICT WITH PROPOSED IMPROVEMENTS. CAP REMAINING PORTIONS WHERE PARTIALLY REMOVED.
10. REFER TO ELECTRICAL DRAWINGS FOR ALL SITE ELECTRICAL WORK, AND TO PLUMBING AND MECHANICAL DRAWINGS FOR ALL PLUMBING AND MECHANICAL WORK.
11. INSTALL ALL UTILITIES (INCLUDING CONCRETE PADS) PER UTILITY COMPANY AND DPW STANDARDS.
12. ALL WATER UTILITY IMPROVEMENTS SHALL COMPLY WITH THE AMERICAN WATERWORKS ASSOCIATION STANDARDS AND THE CITY OF FRAMINGHAM DPW.
13. WATER LINE SHALL BE CLASS 52 CEMENT LINED DUCTILE IRON.
14. WATER PIPES WITH JOINTS OR FITTINGS AS REQUIRED TO PROVIDE A MINIMUM OF 6" CLEARANCE FOR UTILITY CROSSINGS OR AS NOTED IN THE SPECIFICATIONS.
15. ALL VALVES AND HYDRANTS SHALL CONFORM TO THE CITY STANDARDS.
16. WATER LINES AND SEWER LINES SHALL BE SEPARATED BY 10' HORIZONTALLY. WHERE THIS IS NOT POSSIBLE, AN 18" SEPARATION BETWEEN THE BOTTOM OF THE WATER LINE AND THE TOP OF THE SEWER LINE IS ALSO ACCEPTABLE BUT ONLY WHERE THE WATER LINE IS ABOVE THE SEWER LINE. BOTH PIPES SHALL BE ENCASED IN CONCRETE IN ANY AREA WHERE NEITHER OF THE TWO SEPARATIONS NOTED ABOVE CAN BE MAINTAINED. IN SUCH AN INSTANCE, BOTH THE WATER LINE AND SEWER LINE (IN THE AREA OF ENCASEMENT) MUST BE PRESSURE TESTED TO 150 PSI TO ENSURE BOTH ARE WATERTIGHT.
17. ALL SANITARY PIPE SHALL BE SDR-35 PVC UNLESS OTHERWISE NOTED.
18. INSULATE SANITARY PIPES WHERE INVERT DEPTH IS LESS THAN FOUR (4) FEET BELOW FINISHED GRADE.

NOTE:
DETAIL REFERENCES ADDED (X / CX.X) 3

ABBREVIATIONS

BIT CONC	BITUMINOUS CONCRETE
CONC	CONCRETE
HDPE	HIGH-DENSITY POLYETHYLENE
EOP	EDGE OF PAVEMENT
VGC	VERTICAL GRANITE CURB
PCC	PRECAST CONCRETE CURB
PVC	POLYVINYL CHLORIDE
RCP	REINFORCED CONCRETE PIPE
RD	ROOF DRAIN
TYP	TYPICAL
CO=	CLEAN OUT
RIM=	RIM ELEVATION
INV=	INVERT ELEVATION
R&D	REMOVE AND DEMOLISH
HC	HANDICAP RAMP

ZONING REQUIREMENTS

ZONE: R-1 SINGLE RESIDENCE

ASSESSORS MAP

PARCEL ID: 102-82-8137-000
102-92-5235-000
102-82-4579-000
102-82-2420-000
102-92-2532-000
112-91-8648-000
112-91-7530-000
112-91-1567-000
112-91-2435-000

Jonathan Levi Architects
266 beacon street
boston ma 02116
tel 617 437 9458
fax 617 437 1965

CDW CONSULTANTS, INC.
CIVIL & ENVIRONMENTAL ENGINEERS
6 HURON DRIVE
NATICK, MA 01760
TEL. (508) 875-2657 FAX. (508) 875-6617
www.cdwconsultants.com

FULLER MIDDLE SCHOOL

31 FLAGG DRIVE, FRAMINGHAM, MA

PROJECT STATUS

EARLY SITE PACKAGE
5/10/2019

REVISIONS

No.	Date	Description
1	8/02/19	PR #8
2	8/9/19	ECSP
3	9/9/19	90% CD Pricing Set

DRAWING NAME
PHASE 2:
UTILITY PLAN

PROJECT NO. 1722

DRAWING NO.
C-2.3

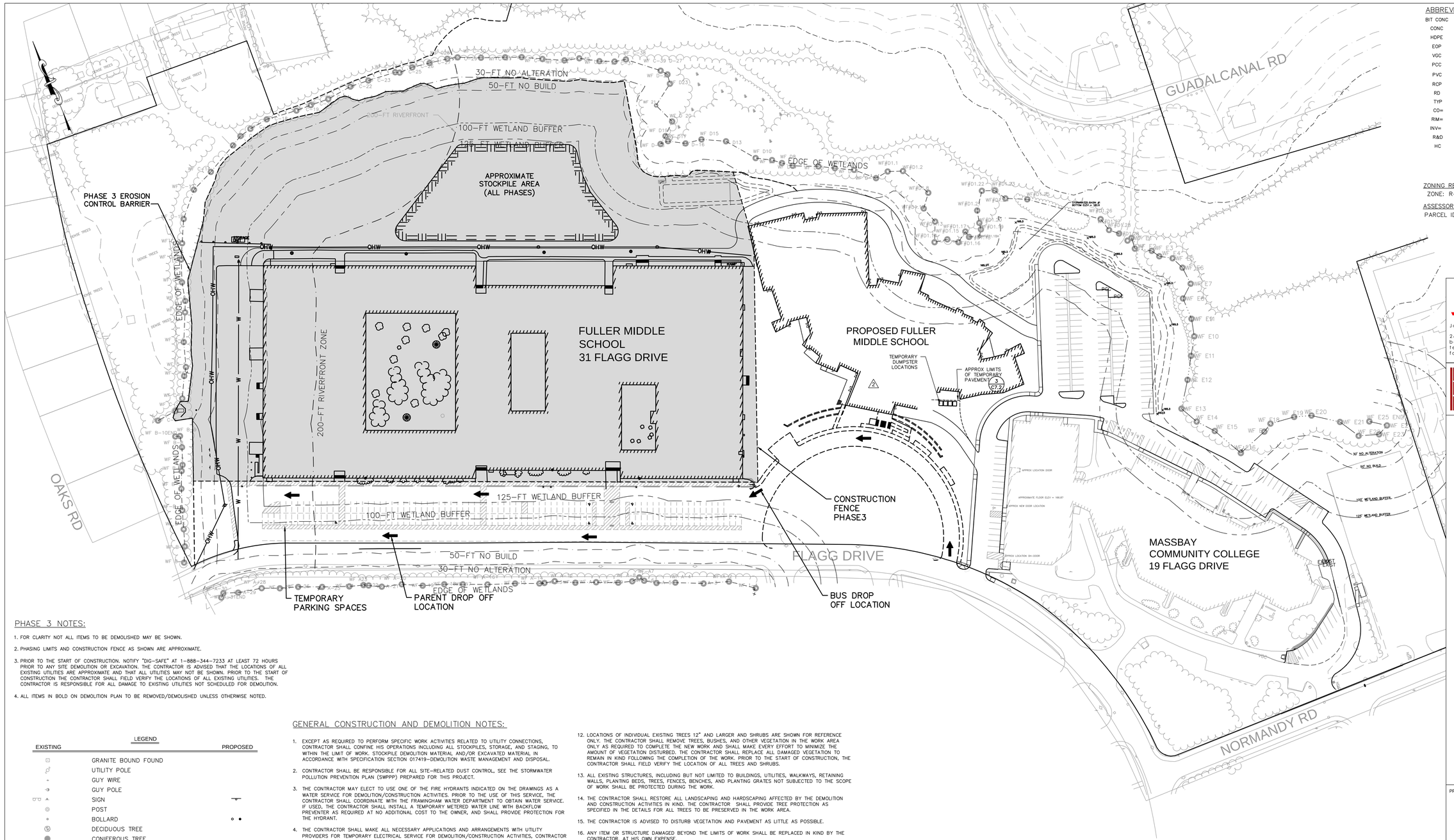

ABBREVIATIONS

BIT CONC	BITUMINOUS CONCRETE
CONC	CONCRETE
HDPE	HIGH-DENSITY POLYETHYLENE
EOP	EDGE OF PAVEMENT
VGC	VERTICAL GRANITE CURB
PCC	PRECAST CONCRETE CURB
PVC	POLYVINYL CHLORIDE
RCP	REINFORCED CONCRETE PIPE
RD	ROOF DRAIN
TYP	TYPICAL
CO=	CLEAN OUT
RIM=	RIM ELEVATION
INV=	INVERT ELEVATION
R&D	REMOVE AND DEMOLISH
HC	HANDICAP RAMP

ZONING REQUIREMENTS

ZONE: R-1 SINGLE RESIDENCE

ASSESSORS MAP

PARCEL ID: 102-82-8137-000
102-92-5235-000
102-82-4579-000
102-82-2420-000
102-92-2532-000
112-91-8848-000
112-91-7530-000
112-91-1567-000
112-91-2435-000

PHASE 3 NOTES:

1. FOR CLARITY NOT ALL ITEMS TO BE DEMOLISHED MAY BE SHOWN.
2. PHASING LIMITS AND CONSTRUCTION FENCE AS SHOWN ARE APPROXIMATE.
3. PRIOR TO THE START OF CONSTRUCTION. NOTIFY "DIG-SAFE" AT 1-888-344-7233 AT LEAST 72 HOURS PRIOR TO ANY SITE DEMOLITION OR EXCAVATION. THE CONTRACTOR IS ADVISED THAT THE LOCATIONS OF ALL EXISTING UTILITIES ARE APPROXIMATE AND THAT ALL UTILITIES MAY NOT BE SHOWN. PRIOR TO THE START OF CONSTRUCTION THE CONTRACTOR SHALL FIELD VERIFY THE LOCATIONS OF ALL EXISTING UTILITIES. THE CONTRACTOR IS RESPONSIBLE FOR ALL DAMAGE TO EXISTING UTILITIES NOT SCHEDULED FOR DEMOLITION.
4. ALL ITEMS IN BOLD ON DEMOLITION PLAN TO BE REMOVED/DEMOLISHED UNLESS OTHERWISE NOTED.

LEGEND

EXISTING		PROPOSED
⊡	GRANITE BOUND FOUND	
	UTILITY POLE	
	GUY WIRE	
	GUY POLE	
	SIGN	
	POST	
	BOLLARD	
	DECIDUOUS TREE	
	CONIFEROUS TREE	
G	UNDERGROUND GAS LINE	G
W	UNDERGROUND WATER LINE	W
E	UNDERGROUND ELECTRIC LINE	E
S	UNDERGROUND SEWER LINE	S
D	UNDERGROUND DRAIN LINE	D
	DRAIN MANHOLE (DMH)	
	SEWER MANHOLE (SMH)	
CB	CATCH BASIN (CB)	
	GAS/WATER GATE	
	HYDRANT	
	BUSH	
	LOCUS PROPERTY LINE (±)	
	ADJOINERS PROPERTY LINE (±)	
OHW	OVERHEAD WIRE	
	TREELINE	
H	HISTORIC UTILITY LINE (G/W/E/S/D)	
	HISTORIC BUILDING LOCATION	
255	MAJOR CONTOUR LINE	255
254	MINOR CONTOUR LINE	254
	FENCE	X
	GUARD RAIL	

GENERAL CONSTRUCTION AND DEMOLITION NOTES:

1. EXCEPT AS REQUIRED TO PERFORM SPECIFIC WORK ACTIVITIES RELATED TO UTILITY CONNECTIONS, CONTRACTOR SHALL CONFINE HIS OPERATIONS INCLUDING ALL STOCKPILES, STORAGE, AND STAGING, TO WITHIN THE LIMIT OF WORK. STOCKPILE DEMOLITION MATERIAL AND/OR EXCAVATED MATERIAL IN ACCORDANCE WITH SPECIFICATION SECTION 017419-DEMOLITION WASTE MANAGEMENT AND DISPOSAL.
2. CONTRACTOR SHALL BE RESPONSIBLE FOR ALL SITE-RELATED DUST CONTROL, SEE THE STORMWATER POLLUTION PREVENTION PLAN (SWPPP) PREPARED FOR THIS PROJECT.
3. THE CONTRACTOR MAY ELECT TO USE ONE OF THE FIRE HYDRANTS INDICATED ON THE DRAWINGS AS A WATER SERVICE FOR DEMOLITION/CONSTRUCTION ACTIVITIES. PRIOR TO THE USE OF THIS SERVICE, THE CONTRACTOR SHALL COORDINATE WITH THE FRAMINGHAM WATER DEPARTMENT TO OBTAIN WATER SERVICE. IF USED, THE CONTRACTOR SHALL INSTALL A TEMPORARY METERED WATER LINE WITH BACKFLOW PREVENTER AS REQUIRED AT NO ADDITIONAL COST TO THE OWNER, AND SHALL PROVIDE PROTECTION FOR THE HYDRANT.
4. THE CONTRACTOR SHALL MAKE ALL NECESSARY APPLICATIONS AND ARRANGEMENTS WITH UTILITY PROVIDERS FOR TEMPORARY ELECTRICAL SERVICE FOR DEMOLITION/CONSTRUCTION ACTIVITIES, CONTRACTOR SHALL PROVIDE AND PAY FOR ALL TEMPORARY WIRING, SWITCHES, CONNECTIONS, METERS AND SERVICE. CONTRACTOR SHALL REMOVE ALL TEMPORARY EQUIPMENT NOTED ABOVE AFTER COMPLETION OF WORK, THE CONTRACTOR MAY, AT HIS OWN EXPENSE, UTILIZE TEMPORARY GENERATORS TO PROVIDE POWER FOR DEMOLITION/CONSTRUCTION ACTIVITIES. SEE SPECIFICATION SECTION 015000-TEMPORARY FACILITIES AND CONTROLS.
5. THE CONTRACTOR SHALL PROVIDE TEMPORARY CHAIN LINK CONSTRUCTION FENCE IN ACCORDANCE WITH THE PLANS AND SPECIFICATIONS. PRIOR TO CONSTRUCTION, THE CONTRACTOR SHALL PREPARE A PLAN CONFIRMING THE LOCATION OF THE CONSTRUCTION FENCE, ACCESS GATES AND CONSTRUCTION ENTRANCES, AND ANY APPLICABLE PHASES, FOR APPROVAL BY THE OWNER. FENCE SHALL BE INSTALLED IN ACCORDANCE WITH SPECIFICATION SECTION 015000-TEMPORARY FACILITIES AND CONTROLS.
6. THE CONTRACTOR MAY UTILIZE ALL AREAS WITHIN THE LIMIT OF WORK AS A FIELD OFFICE/STAGING AREA.
7. CONTRACTOR SHALL BE RESPONSIBLE FOR WHEEL CLEANING OF ALL CONSTRICTION VEHICLES BEFORE EXISTING THE SITE. ANY TRACKED DIRT FROM CONTRACTOR OR SUBCONTRACTOR VEHICLES ONTO THE ACCESS ROAD OR PUBLIC RIGHTS OF WAY SHALL BE SWEPT UP AT THE CONTRACTORS EXPENSE.
8. CONTRACTOR SHALL DEMOLISH AND REMOVE ALL BITUMINOUS CONCRETE PAVING, INCLUDING AREAS OF PARTIAL PAVING WITHIN THE LIMIT OF WORK, AS INDICATED ON THE PLANS.
9. THE CONTRACTOR IS ADVISED THAT THE LOCATIONS OF ALL EXISTING UTILITIES ARE APPROXIMATE AND THAT ALL UTILITIES MAY NOT BE SHOWN. PRIOR TO THE START OF CONSTRUCTION AND DEMOLITION ACTIVITIES THE CONTRACTOR SHALL FIELD VERIFY THE LOCATIONS OF ALL EXISTING UTILITIES. THE CONTRACTOR IS RESPONSIBLE FOR ALL DAMAGE TO EXISTING UTILITIES NOT SCHEDULED FOR DEMOLITION.
10. REMOVAL OF ANY WORK OR ITEM SHALL INCLUDE OFFSITE LEGAL DISPOSAL OF SAME. ALL REMOVAL AND DISPOSAL WORK SHALL BE PERFORMED IN A SAFE AND LEGAL MANNER. THE CONTRACTOR'S DISPOSAL PRACTICE OF ANY EXCESS MATERIAL SHALL COMPLY WITH ALL FEDERAL, STATE, AND MUNICIPAL WASTE MANAGEMENT LAWS AND REGULATION.
11. THE CONTRACTOR SHALL RELOCATE ALL ITEMS SCHEDULED TO REMAIN AWAY FROM THE CONSTRUCTION AREA, AND PROTECT AGAINST DUST AND MOISTURE AS NEEDED. FOLLOWING CONSTRUCTION, THE CONTRACTOR SHALL RETURN THESE ITEMS UNDAMAGED TO THEIR ORIGINAL LOCATIONS. ANY ITEM DAMAGED BY THE CONTRACTOR SHALL BE REPLACED IN KIND, AT NO COST TO THE OWNER.
12. LOCATIONS OF INDIVIDUAL EXISTING TREES 12" AND LARGER AND SHRUBS ARE SHOWN FOR REFERENCE ONLY. THE CONTRACTOR SHALL REMOVE TREES, BUSHES, AND OTHER VEGETATION IN THE WORK AREA ONLY AS REQUIRED TO COMPLETE THE NEW WORK AND SHALL MAKE EVERY EFFORT TO MINIMIZE THE AMOUNT OF VEGETATION DISTURBED. THE CONTRACTOR SHALL REPLACE ALL DAMAGED VEGETATION TO REMAIN IN KIND FOLLOWING THE COMPLETION OF THE WORK. PRIOR TO THE START OF CONSTRUCTION, THE CONTRACTOR SHALL FIELD VERIFY THE LOCATION OF ALL TREES AND SHRUBS.
13. ALL EXISTING STRUCTURES, INCLUDING BUT NOT LIMITED TO BUILDINGS, UTILITIES, WALKWAYS, RETAINING WALLS, PLANTING BEDS, TREES, FENCES, BENCHES, AND PLANTING GRATES NOT SUBJECTED TO THE SCOPE OF WORK SHALL BE PROTECTED DURING THE WORK.
14. THE CONTRACTOR SHALL RESTORE ALL LANDSCAPING AND HARDSCAPING AFFECTED BY THE DEMOLITION AND CONSTRUCTION ACTIVITIES IN KIND. THE CONTRACTOR SHALL PROVIDE TREE PROTECTION AS SPECIFIED IN THE DETAILS FOR ALL TREES TO BE PRESERVED IN THE WORK AREA.
15. THE CONTRACTOR IS ADVISED TO DISTURB VEGETATION AND PAVEMENT AS LITTLE AS POSSIBLE.
16. ANY ITEM OR STRUCTURE DAMAGED BEYOND THE LIMITS OF WORK SHALL BE REPLACED IN KIND BY THE CONTRACTOR, AT HIS OWN EXPENSE.
17. PROVIDE SHORING OR UNDERPINNING AS NECESSARY TO PROTECT EXISTING STRUCTURES.
18. EXISTING STRUCTURES, LANDSCAPING, AND HARDSCAPING ARE PRESENT IN AND BEYOND THE LIMITS OF WORK BUT NOT NECESSARILY SHOWN HEREON. THE CONTRACTOR SHALL PROTECT ALL EXISTING FEATURES IN PLACE DURING THE ENTIRE DURATION OF THE PROJECT. OR IF ACCEPTABLE TO THE OWNER, HARDSCAPE ITEMS SUCH AS FENCES AND GUARDRAILS MAY BE REMOVED AND RESET, WITHOUT DAMAGE. THE CONTRACTOR IS RESPONSIBLE FOR ANY DAMAGES.
19. CONTRACTOR TO PROTECT EXISTING SIGNS TO REMAIN, OR IF ACCEPTABLE TO THE OWNER, SIGNS MAY BE REMOVED AND RESET, WITHOUT DAMAGE, AFTER CONSTRUCTION. THE CONTRACTOR IS RESPONSIBLE FOR ANY DAMAGES. ADDITIONALLY, ALL EXISTING LIGHT POLES AND FLAG POLES SHALL BE PROTECTED DURING CONSTRUCTION, UNLESS OTHERWISE NOTED ON THE DRAWINGS.
20. ALL MATERIALS STOCKPILED DURING THE WORK SHALL BE PLACED IN A LOCATION THAT PREVENTS EROSION AND SEDIMENTATION. THE CONTRACTOR SHALL STOCKPILE MATERIALS IN AN AREA ON-SITE.
21. ALL CONSTRUCTION ACTIVITIES SHALL CONFORM TO STATE AND LOCAL REQUIREMENTS, INCLUDING BUT NOT LIMITED TO THE CITY OF FRAMINGHAM, THE COMMONWEALTH OF MASSACHUSETTS, AND ANY OTHER AGENCIES HAVING JURISDICTION.
22. EXISTING PAVEMENT MARKINGS ARE PRESENT THROUGHOUT THE PROJECT AREA, THOUGH THEY ARE NOT SHOWN ON THE PLANS. THE CONTRACTOR SHALL RESTORE ALL PAVEMENT MARKINGS TO THEIR PRECONSTRUCTION CONDITION, AND REPAIR ANY MARKINGS DAMAGED BY THE WORK. ALL EXISTING COLORS, THICKNESSES AND SYMBOLS SHALL BE MATCHED.
23. ALL EXISTING UTILITIES SHALL REMAIN IN SERVICE DURING DEMOLITION AND CONSTRUCTION AT ALL TIMES, UNLESS PRIOR APPROVAL IS GIVEN BY THE TOWN AND/OR THE OWNER. INCLUDING ALL EXISTING UTILITIES/SERVICES ASSOCIATED WITH THE EXISTING BUILDINGS. IF A UTILITY IS DAMAGED, TEMPORARY SERVICE MAY BE REQUIRED BY THE CONTRACTOR, AT HIS OWN EXPENSE.
24. CONTRACTOR SHALL PROTECT ALL CATCH BASINS WITHIN THE LIMIT OF WORK AND AS INDICATED ON THE PLANS, IN ACCORDANCE WITH SPECIFICATIONS SECTION 312500 EROSION AND SEDIMENTATION CONTROLS, AND THE DETAILS.
25. AN EROSION CONTROL BARRIER SHALL BE INSTALLED ALONG THE LIMITS OF THE DEVELOPMENT AS INDICATED ON THE PLANS PRIOR TO THE COMMENCEMENT OF DEMOLITION OR CONSTRUCTION OPERATIONS. CONTRACTOR SHALL INSTALL SILT SACKS ON DOWNSTREAM CATCH BASINS AS INDICATED ON THE PLANS. PRIOR TO INSTALLING SILT SACKS THE CONTRACTOR SHALL CLEAN OUT THE SUMPS OF THE CATCH BASINS. THE EROSION CONTROL AS SHOWN IS A MINIMUM REQUIREMENT, ADDITIONAL EROSION CONTROL MEASURES MAY BE REQUIRED BASED ON A STORM WATER POLLUTION PREVENTION PLAN (SWPPP) (PREPARED BY THE CONTRACTOR OR BY OTHERS FOR THIS PROJECT), OR AS CONDITIONS WARRANT, SEE ADDITIONAL EROSION CONTROL NOTES ON SHEET C-500.
26. THE LOCATION AND DIMENSIONS OF THE UTILITY TUNNEL AS SHOWN IS APPROXIMATE ONLY. CONTRACTOR SHALL CUT AND CAP THE UTILITIES, AND CAP THE TUNNEL PER DETAIL 9/C-503, REMOVE EXISTING UTILITIES, AND BACKFILL WITH ORDINARY FILL. HAZARDOUS MATERIAL MAY BE PRESENT.

GRAPHIC SCALE

60 0 30 60 120 240

(IN FEET)
1 INCH = 60 FT.

Jonathan Levi Architects
266 beacon street
boston ma 02116
tel 617 437 9458
fax 617 437 1965

CDW CONSULTANTS, INC.
CIVIL & ENVIRONMENTAL ENGINEERS
6 HURON DRIVE
NATICK, MA 01760
TEL. (508) 875-2657 FAX. (508) 875-6617
www.cdwconsultants.com

FULLER MIDDLE SCHOOL

31 FLAGG DRIVE, FRAMINGHAM, MA

PROJECT STATUS

EARLY SITE PACKAGE
5/10/2019

REVISIONS

No.	Date	Description
1	8/9/19	ECSP
2	8/27/19	Addend. 4

DRAWING NAME

PHASE 3: DEMOLITION AND VEHICLE CIRCULATION

PROJECT NO. 1722

DRAWING NO.

C-3.0

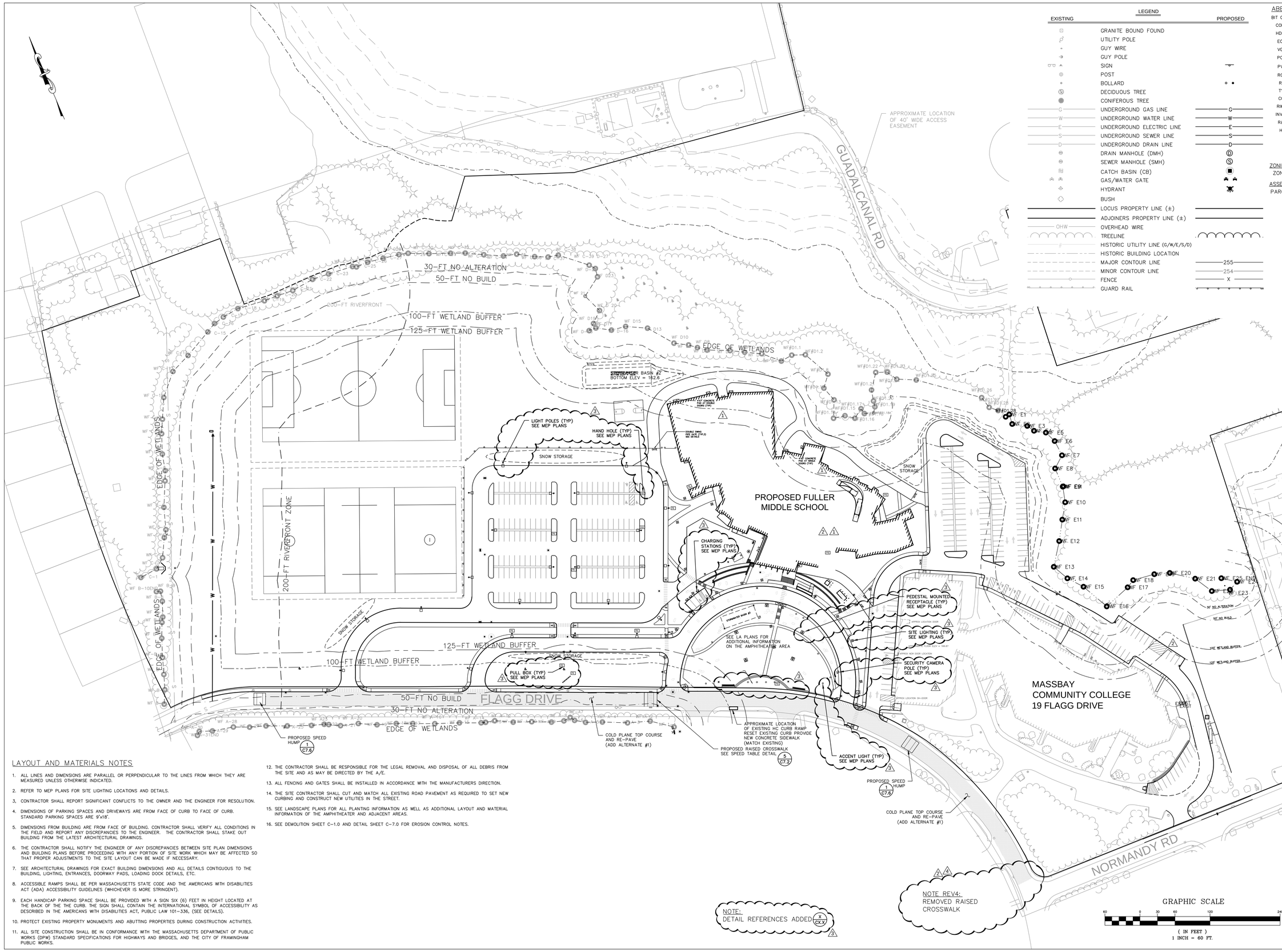

ABBREVIATIONS

BIT CONC	BITUMINOUS CONCRETE
CONC	CONCRETE
HDPE	HIGH-DENSITY POLYETHYLENE
EOP	EDGE OF PAVEMENT
VGC	VERTICAL GRANITE CURB
PCC	PRECAST CONCRETE CURB
PVC	POLYVINYL CHLORIDE
RCP	REINFORCED CONCRETE PIPE
RD	ROOF DRAIN
TYP	TYPICAL
CO=	CLEAN OUT
RIM=	RIM ELEVATION
INV=	INVERT ELEVATION
R&D	REMOVE AND DEMOLISH
HC	HANDICAP RAMP

ZONING REQUIREMENTS

ZONE: R-1 SINGLE RESIDENCE

ASSESSORS MAP

PARCEL ID: 102-82-8137-000
102-92-5235-000
102-82-4579-000
102-82-2420-000
102-92-2532-000
112-91-8848-000
112-91-7530-000
112-91-1567-000
112-91-2435-000

LAYOUT AND MATERIALS NOTES

1. ALL LINES AND DIMENSIONS ARE PARALLEL OR PERPENDICULAR TO THE LINES FROM WHICH THEY ARE MEASURED UNLESS OTHERWISE INDICATED.
2. REFER TO MEP PLANS FOR SITE LIGHTING LOCATIONS AND DETAILS.
3. CONTRACTOR SHALL REPORT SIGNIFICANT CONFLICTS TO THE OWNER AND THE ENGINEER FOR RESOLUTION.
4. DIMENSIONS OF PARKING SPACES AND DRIVEWAYS ARE FROM FACE OF CURB TO FACE OF CURB. STANDARD PARKING SPACES ARE 9'x18'.
5. DIMENSIONS FROM BUILDING ARE FROM FACE OF BUILDING. CONTRACTOR SHALL VERIFY ALL CONDITIONS IN THE FIELD AND REPORT ANY DISCREPANCIES TO THE ENGINEER. THE CONTRACTOR SHALL STAKE OUT BUILDING FROM THE LATEST ARCHITECTURAL DRAWINGS.
6. THE CONTRACTOR SHALL NOTIFY THE ENGINEER OF ANY DISCREPANCIES BETWEEN SITE PLAN DIMENSIONS AND BUILDING PLANS BEFORE PROCEEDING WITH ANY PORTION OF SITE WORK WHICH MAY BE AFFECTED SO THAT PROPER ADJUSTMENTS TO THE SITE LAYOUT CAN BE MADE IF NECESSARY.
7. SEE ARCHITECTURAL DRAWINGS FOR EXACT BUILDING DIMENSIONS AND ALL DETAILS CONTIGUOUS TO THE BUILDING, LIGHTING, ENTRANCES, DOORWAY PADS, LOADING DOCK DETAILS, ETC.
8. ACCESSIBLE RAMPS SHALL BE PER MASSACHUSETTS STATE CODE AND THE AMERICANS WITH DISABILITIES ACT (ADA) ACCESSIBILITY GUIDELINES (WHICHEVER IS MORE STRINGENT).
9. EACH HANDICAP PARKING SPACE SHALL BE PROVIDED WITH A SIGN SIX (6) FEET IN HEIGHT LOCATED AT THE BACK OF THE THE CURB. THE SIGN SHALL CONTAIN THE INTERNATIONAL SYMBOL OF ACCESSIBILITY AS DESCRIBED IN THE AMERICANS WITH DISABILITIES ACT, PUBLIC LAW 101-336, (SEE DETAILS).
10. PROTECT EXISTING PROPERTY MONUMENTS AND ABUTTING PROPERTIES DURING CONSTRUCTION ACTIVITIES.
11. ALL SITE CONSTRUCTION SHALL BE IN CONFORMANCE WITH THE MASSACHUSETTS DEPARTMENT OF PUBLIC WORKS (DPW) STANDARD SPECIFICATIONS FOR HIGHWAYS AND BRIDGES, AND THE CITY OF FRAMINGHAM PUBLIC WORKS.
12. THE CONTRACTOR SHALL BE RESPONSIBLE FOR THE LEGAL REMOVAL AND DISPOSAL OF ALL DEBRIS FROM THE SITE AND AS MAY BE DIRECTED BY THE A/E.
13. ALL FENCING AND GATES SHALL BE INSTALLED IN ACCORDANCE WITH THE MANUFACTURERS DIRECTION.
14. THE SITE CONTRACTOR SHALL CUT AND MATCH ALL EXISTING ROAD PAVEMENT AS REQUIRED TO SET NEW CURBING AND CONSTRUCT NEW UTILITIES IN THE STREET.
15. SEE LANDSCAPE PLANS FOR ALL PLANTING INFORMATION AS WELL AS ADDITIONAL LAYOUT AND MATERIAL INFORMATION OF THE AMPHITHEATER AND ADJACENT AREAS.
16. SEE DEMOLITION SHEET C-1.0 AND DETAIL SHEET C-7.0 FOR EROSION CONTROL NOTES.

Jonathan Levi Architects
266 beacon street
boston ma 02116
tel 617 437 9458
fax 617 437 1965

CDW CONSULTANTS, INC.
CIVIL & ENVIRONMENTAL ENGINEERS
6 HURON DRIVE
NATICK, MA 01760
TEL. (508) 875-2657 FAX. (508) 875-6617
www.cdwconsultants.com

FULLER MIDDLE SCHOOL

31 FLAGG DRIVE, FRAMINGHAM, MA

PROJECT STATUS

EARLY SITE PACKAGE
5/10/2019

REVISIONS

No.	Date	Description
1	8/9/19	ECSP
2	8/27/19	Addend. 4
3	9/9/19	90% CD Pricing Set
4	10/18/19	90% CD

DRAWING NAME

OVERALL LAYOUT & MATERIALS PLAN

PROJECT NO. 1722

DRAWING NO.

C-4.0

PROPOSED FULLER MIDDLE SCHOOL

FLAGG DRIVE

MASSBAY COMMUNITY COLLEGE
19 FLAGG DRIVE

STORMWATER BASIN #2 BOTTOM ELEV = 162.6

STORMWATER BASIN #1 BOTTOM ELEV = 162.6

STORMWATER BASIN #3

35'x50' BASKETBALL COURT SEE LA PLANS

4' WIDE GRASS & GRAVEL STRIP (TYP)

WOOD GUARD RAIL (TYP)

DOUBLE SWING PIPE GATE (TYP,3) SEE DETAILS

GATE

LIGHT POLES (TYP) SEE MEP PLANS

PULL BOX (TYP) SEE MEP PLANS

HANDICAP RAMP (TYP)

HAND HOLE (TYP) SEE MEP PLANS

4'X7' CONCRETE PAD AT DOUBLE DOORS (TYP)

4'X5' CONCRETE PAD AT SINGLE DOORS (TYP)

BITUMINOUS FIRE ACCESS ROAD

100 FT WETLAND BUFFER

125 FT WETLAND BUFFER

30-FT NO ALTERATION

50-FT NO BUILD

5' BIT CONC SIDEWALKS

5' BIT CONC SIDEWALK

6' WIDE SIDEWALK

BITUMINOUS PAVEMENT

CONCRETE PAVEMENT

10'x35' CONCRETE DUMPSTER PAD

BLOCK WALL (TYP) SEE DETAILS

5' BIT. CONC. SIDEWALK

5.5' CONC. SIDEWALK

5' CONC. SIDEWALK

4.5' CONC. SIDEWALK

4' CONC. SIDEWALK

6" CONC. SIDEWALK

5.5' BIT. CONC. SIDEWALK

7.5' BIT. CONC. SIDEWALK

DROP OFF LANE

CHARGING STATIONS (TYP) SEE MEP PLANS

HANDICAP RAMP WITH HANDRAIL SEE DETAILS

HANDICAP RAMP SEE LA PLANS

SEE LA PLANS FOR ADDITIONAL INFORMATION ON THE AMPHITHEATER AREA

PEDESTAL MOUNTED RECEPTACLE (TYP) SEE MEP PLANS

SECURITY CAMERA POLE (TYP) SEE MEP PLANS

SITE LIGHTING (TYP) SEE MEP PLANS

ACCENT LIGHT (TYP) SEE MEP PLANS

RAISED CROSSWALK SEE DETAILS

STOP & DO NOT ENTER SIGN

STOP SIGN

SPEED HUMP (TYP) SEE DETAILS

APPROXIMATE LOCATION OF EXISTING HC CURB RAMP RESET EXISTING CURB PROVIDE NEW CONCRETE SIDEWALK (MATCH EXISTING)

APPROX LOCATION DOOR

APPROXIMATE FLOOR ELEV = 166.87

APPROX NEW DOOR LOCATION

APPROX LOCATION OH-DOOR

WOOD GUARD RAIL (TYP)

GRASS

PCC

BITUMINOUS PAVEMENT

CB1 CB2 CB3 CB4 CB5 CB6 CB7

DMH1 DMH2 DMH3 DMH4

WF D17 WF D15 WF D13 WF D10 WF D9 WF D8 WF D-16 WF D-7 WF D-5 WF D-4 WF D-3 WF D-16 WF#D1.1 WF#D1.2 WF#D1.8 WF#D1.12 WF#D1.13 WF#D1.14 WF#D1.15 WF#D1.16 WF#D1.17 WF#D1.18 WF#31.18A WF#D1.19 WF#D1.20 WF#D1.21 WF#D1.22 WF#D1.23 WF#D1.25 WF#D1.24 WF#D1.26 WF#D1.27 WF#D1.28 WF#D1.29 WF E1 WF E2 WF E3 WF E4 WF E5 WF E6 WF E7 WF E8 WF E9 WF E10 WF E11 WF E12 WF E13 WF E14 WF E15 WF E16 WF E17 WF E18 WF E19 WF E20 WF E21 WF E22 WF A-4 WF A-3 WF A-2 WF 1-A

GRAPHIC SCALE
(IN FEET)
1 INCH = 30 FT.

NOTE:
DETAIL REFERENCES ADDED (X CX.X) 3

ABBREVIATIONS

BIT CONC	BITUMINOUS CONCRETE
CONC	CONCRETE
HDPE	HIGH-DENSITY POLYETHYLENE
EOP	EDGE OF PAVEMENT
VGC	VERTICAL GRANITE CURB
PCC	PRECAST CONCRETE CURB
PVC	POLYVINYL CHLORIDE
RCP	REINFORCED CONCRETE PIPE
RD	ROOF DRAIN
TYP	TYPICAL
CO=	CLEAN OUT
RIM=	RIM ELEVATION
INV=	INVERT ELEVATION
R&D	REMOVE AND DEMOLISH
HC	HANDICAP RAMP

ZONING REQUIREMENTS

ZONE: R-1 SINGLE RESIDENCE

ASSESSORS MAP

PARCEL ID: 102-82-8137-000
102-92-5235-000
102-82-4579-000
102-82-2420-000
102-92-2532-000
112-91-8648-000
112-91-7530-000
112-91-1567-000
112-91-2435-000

Jonathan Levi Architects
266 beacon street
boston ma 02116
tel 617 437 9458
fax 617 437 1965

CDW CONSULTANTS, INC.
CIVIL & ENVIRONMENTAL ENGINEERS
6 HURON DRIVE
NATICK, MA 01760
TEL. (508) 875-2657 FAX. (508) 875-6617
www.cdwconsultants.com

FULLER MIDDLE SCHOOL

31 FLAGG DRIVE, FRAMINGHAM, MA

PROJECT STATUS

EARLY SITE PACKAGE
5/10/2019

REVISIONS

No.	Date	Description
1	8/9/19	ECSP
2	8/27/19	Addend. 4
3	9/9/19	90% CD Pricing Set

DRAWING NAME

LAYOUT & MATERIALS

PROJECT NO. 1722

DRAWING NO.

C-4.1

ABBREVIATIONS

BIT CONC	BITUMINOUS CONCRETE
CONC	CONCRETE
HDPE	HIGH-DENSITY POLYETHYLENE
EOP	EDGE OF PAVEMENT
VGC	VERTICAL GRANITE CURB
PCC	PRECAST CONCRETE CURB
PVC	POLYVINYL CHLORIDE
RCP	REINFORCED CONCRETE PIPE
RD	ROOF DRAIN
TYP	TYPICAL
CO=	CLEAN OUT
RIM=	RIM ELEVATION
INV=	INVERT ELEVATION
R&D	REMOVE AND DEMOLISH
HC	HANDICAP RAMP

ZONING REQUIREMENTS

ZONE: R-1 SINGLE RESIDENCE

ASSESSORS MAP

PARCEL ID: 102-82-8137-000
102-92-5235-000
102-82-4579-000
102-82-2420-000
102-92-2532-000
112-91-8848-000
112-91-7530-000
112-91-1567-000
112-91-2435-000

Jonathan Levi Architects
266 beacon street
boston ma 02116
tel 617 437 9458
fax 617 437 1965

CDW CONSULTANTS, INC.
CIVIL & ENVIRONMENTAL ENGINEERS
6 HURON DRIVE
NATICK, MA 01760
TEL. (508) 875-3667 FAX. (508) 875-6617
www.cdwconsultants.com

FULLER MIDDLE SCHOOL

31 FLAGG DRIVE, FRAMINGHAM, MA

PROJECT STATUS

EARLY SITE PACKAGE
5/10/2019

REVISIONS

No.	Date	Description
1	8/9/19	ECSP
2	8/27/19	Addend. 4
3	9/9/19	90% CD Pricing Set

DRAWING NAME

LAYOUT & MATERIALS

PROJECT NO. 1722

DRAWING NO.

C-4.2

GRAPHIC SCALE

30 0 15 30 60 120

(IN FEET)
1 INCH = 30 FT.

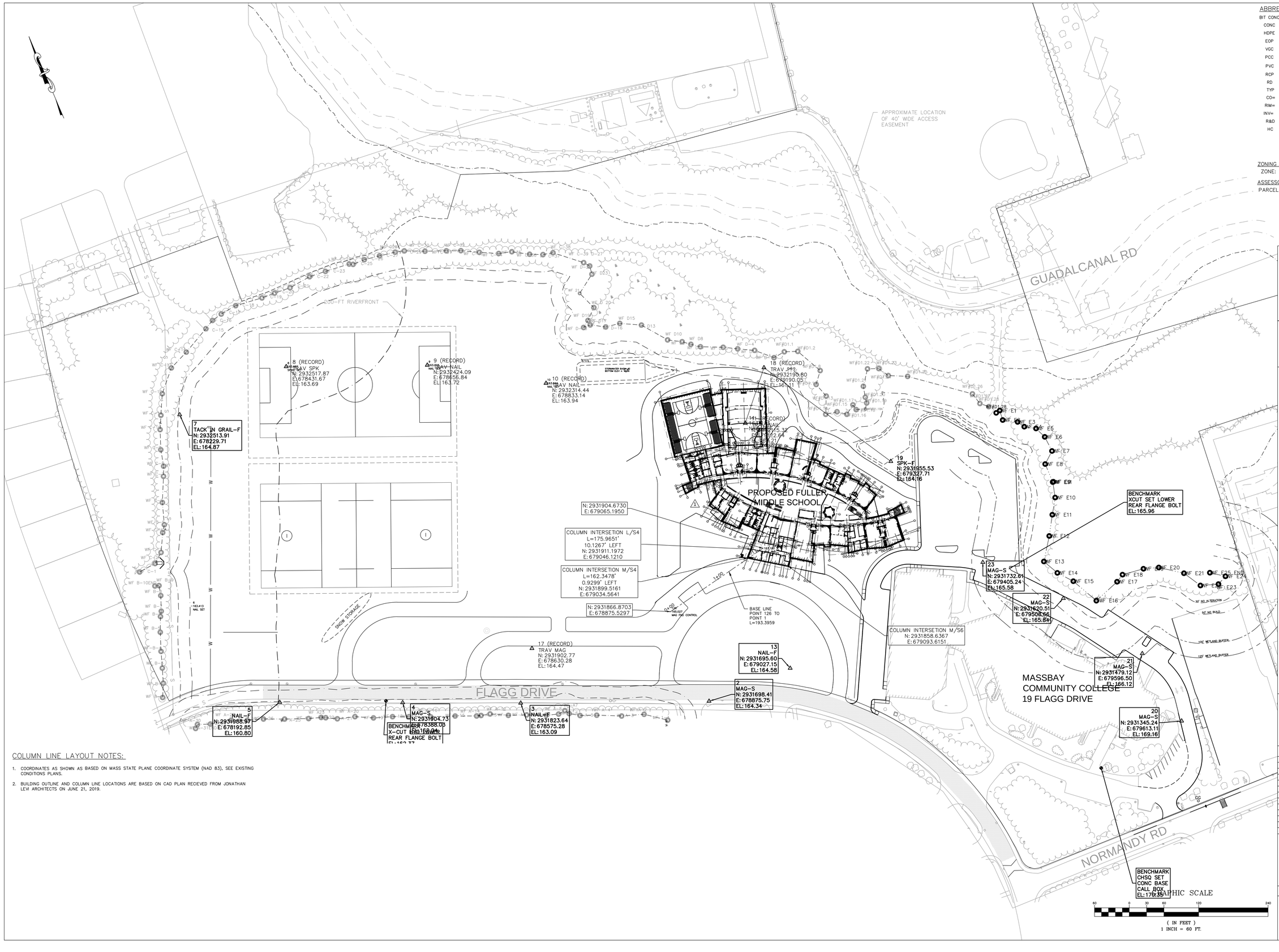

ABBREVIATIONS

BIT CONC	BITUMINOUS CONCRETE
CONC	CONCRETE
HDPE	HIGH-DENSITY POLYETHYLENE
EOP	EDGE OF PAVEMENT
VGC	VERTICAL GRANITE CURB
PCC	PRECAST CONCRETE CURB
PVC	POLYVINYL CHLORIDE
RCP	REINFORCED CONCRETE PIPE
RD	ROOF DRAIN
TYP	TYPICAL
CO=	CLEAN OUT
RIM=	RIM ELEVATION
INV=	INVERT ELEVATION
R&D	REMOVE AND DEMOLISH
HC	HANDICAP RAMP

ZONING REQUIREMENTS

ZONE: R-1 SINGLE RESIDENCE

ASSESSORS MAP

PARCEL ID: 102-82-8137-000
102-92-5235-000
102-82-4579-000
102-82-2420-000
102-92-2532-000
112-91-8848-000
112-91-7530-000
112-91-1567-000
112-91-2435-000

COLUMN LINE LAYOUT NOTES:

1. COORDINATES AS SHOWN AS BASED ON MASS STATE PLANE COORDINATE SYSTEM (NAD 83), SEE EXISTING CONDITIONS PLANS.
2. BUILDING OUTLINE AND COLUMN LINE LOCATIONS ARE BASED ON CAD PLAN RECIEVED FROM JONATHAN LEVI ARCHITECTS ON JUNE 21, 2019.

Jonathan Levi Architects
266 beacon street
boston ma 02116
tel 617 437 9458
fax 617 437 1965

CDW CONSULTANTS, INC.
CIVIL & ENVIRONMENTAL ENGINEERS
6 HURON DRIVE
NATICK, MA 01760
TEL. (508) 875-2657 FAX. (508) 875-6617
www.cdwconsultants.com

FULLER MIDDLE SCHOOL

31 FLAGG DRIVE, FRAMINGHAM, MA

PROJECT STATUS

EARLY SITE PACKAGE
5/10/2019

REVISIONS

No.	Date	Description
1	7/16/19	ASI#2

DRAWING NAME

COLUMN LINE LAYOUT

PROJECT NO. 1722

DRAWING NO.

C-4.3

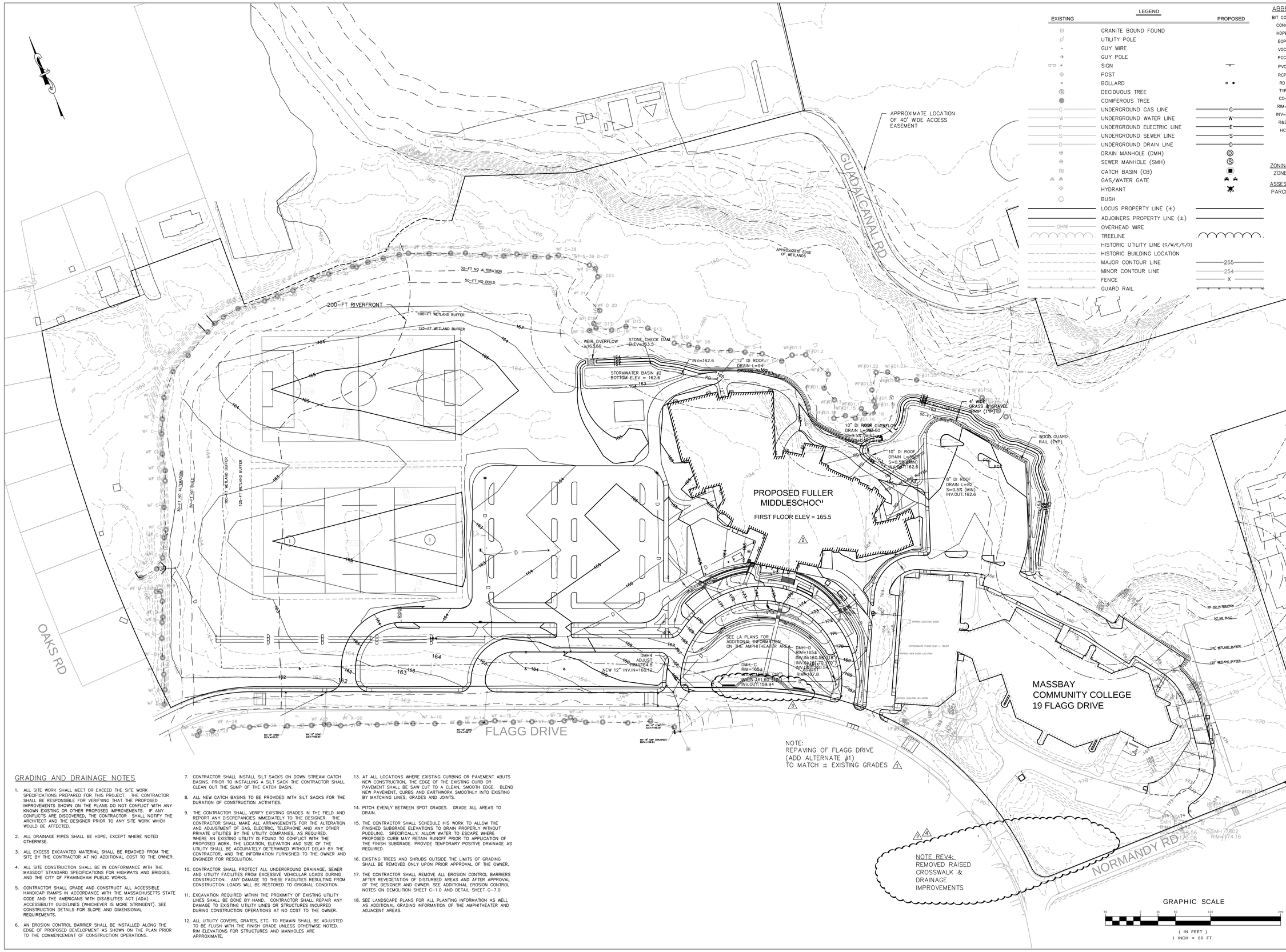

ABBREVIATIONS

BIT CONC	BITUMINOUS CONCRETE
CONC	CONCRETE
HDPE	HIGH-DENSITY POLYETHYLENE
EOP	EDGE OF PAVEMENT
VGC	VERTICAL GRANITE CURB
PCC	PRECAST CONCRETE CURB
PVC	POLYVINYL CHLORIDE
RCP	REINFORCED CONCRETE PIPE
RD	ROOF DRAIN
TYP	TYPICAL
CO=	CLEAN OUT
RIM=	RIM ELEVATION
INV=	INVERT ELEVATION
R&D	REMOVE AND DEMOLISH
HC	HANDICAP RAMP

ZONING REQUIREMENTS

ZONE: R-1 SINGLE RESIDENCE

ASSESSORS MAP

PARCEL ID: 102-82-8137-000
102-92-5235-000
102-82-4579-000
102-82-2420-000
102-92-2532-000
112-91-8848-000
112-91-7530-000
112-91-1567-000
112-91-2435-000

GRADING AND DRAINAGE NOTES

1. ALL SITE WORK SHALL MEET OR EXCEED THE SITE WORK SPECIFICATIONS PREPARED FOR THIS PROJECT. THE CONTRACTOR SHALL BE RESPONSIBLE FOR VERIFYING THAT THE PROPOSED IMPROVEMENTS SHOWN ON THE PLANS DO NOT CONFLICT WITH ANY KNOWN EXISTING OR OTHER PROPOSED IMPROVEMENTS. IF ANY CONFLICTS ARE DISCOVERED, THE CONTRACTOR SHALL NOTIFY THE ARCHITECT AND THE DESIGNER PRIOR TO ANY SITE WORK WHICH WOULD BE AFFECTED.
2. ALL DRAINAGE PIPES SHALL BE HDPE, EXCEPT WHERE NOTED OTHERWISE.
3. ALL EXCESS EXCAVATED MATERIAL SHALL BE REMOVED FROM THE SITE BY THE CONTRACTOR AT NO ADDITIONAL COST TO THE OWNER.
4. ALL SITE CONSTRUCTION SHALL BE IN CONFORMANCE WITH THE MASSDOT STANDARD SPECIFICATIONS FOR HIGHWAYS AND BRIDGES, AND THE CITY OF FRAMINGHAM PUBLIC WORKS.
5. CONTRACTOR SHALL GRADE AND CONSTRUCT ALL ACCESSIBLE HANDICAP RAMPS IN ACCORDANCE WITH THE MASSACHUSETTS STATE CODE AND THE AMERICANS WITH DISABILITIES ACT (ADA) ACCESSIBILITY GUIDELINES (WHICHEVER IS MORE STRINGENT). SEE CONSTRUCTION DETAILS FOR SLOPE AND DIMENSIONAL REQUIREMENTS.
6. AN EROSION CONTROL BARRIER SHALL BE INSTALLED ALONG THE EDGE OF PROPOSED DEVELOPMENT AS SHOWN ON THE PLAN PRIOR TO THE COMMENCEMENT OF CONSTRUCTION OPERATIONS.
7. CONTRACTOR SHALL INSTALL SILT SACKS ON DOWN STREAM CATCH BASINS. PRIOR TO INSTALLING A SILT SACK THE CONTRACTOR SHALL CLEAN OUT THE SUMP OF THE CATCH BASIN.
8. ALL NEW CATCH BASINS TO BE PROVIDED WITH SILT SACKS FOR THE DURATION OF CONSTRUCTION ACTIVITIES.
9. THE CONTRACTOR SHALL VERIFY EXISTING GRADES IN THE FIELD AND REPORT ANY DISCREPANCIES IMMEDIATELY TO THE DESIGNER. THE CONTRACTOR SHALL MAKE ALL ARRANGEMENTS FOR THE ALTERATION AND ADJUSTMENT OF GAS, ELECTRIC, TELEPHONE AND ANY OTHER PRIVATE UTILITIES BY THE UTILITY COMPANIES, AS REQUIRED. WHERE AN EXISTING UTILITY IS FOUND TO CONFLICT WITH THE PROPOSED WORK, THE LOCATION, ELEVATION AND SIZE OF THE UTILITY SHALL BE ACCURATELY DETERMINED WITHOUT DELAY BY THE CONTRACTOR, AND THE INFORMATION FURNISHED TO THE OWNER AND ENGINEER FOR RESOLUTION.
10. CONTRACTOR SHALL PROTECT ALL UNDERGROUND DRAINAGE, SEWER AND UTILITY FACILITIES FROM EXCESSIVE VEHICULAR LOADS DURING CONSTRUCTION. ANY DAMAGE TO THESE FACILITIES RESULTING FROM CONSTRUCTION LOADS WILL BE RESTORED TO ORIGINAL CONDITION.
11. EXCAVATION REQUIRED WITHIN THE PROXIMITY OF EXISTING UTILITY LINES SHALL BE DONE BY HAND. CONTRACTOR SHALL REPAIR ANY DAMAGE TO EXISTING UTILITY LINES OR STRUCTURES INCURRED DURING CONSTRUCTION OPERATIONS AT NO COST TO THE OWNER.
12. ALL UTILITY COVERS, GRATES, ETC. TO REMAIN SHALL BE ADJUSTED TO BE FLUSH WITH THE FINISH GRADE UNLESS OTHERWISE NOTED. RIM ELEVATIONS FOR STRUCTURES AND MANHOLES ARE APPROXIMATE.
13. AT ALL LOCATIONS WHERE EXISTING CURBING OR PAVEMENT ABUTS NEW CONSTRUCTION, THE EDGE OF THE EXISTING CURB OR PAVEMENT SHALL BE SAW CUT TO A CLEAN, SMOOTH EDGE. BLEND NEW PAVEMENT, CURBS AND EARTHWORK SMOOTHLY INTO EXISTING BY MATCHING LINES, GRADES AND JOINTS.
14. PITCH EVENLY BETWEEN SPOT GRADES. GRADE ALL AREAS TO DRAIN.
15. THE CONTRACTOR SHALL SCHEDULE HIS WORK TO ALLOW THE FINISHED SUBGRADE ELEVATIONS TO DRAIN PROPERLY WITHOUT PUDDLING. SPECIFICALLY, ALLOW WATER TO ESCAPE WHERE PROPOSED CURB MAY RETAIN RUNOFF PRIOR TO APPLICATION OF THE FINISH SUBGRADE. PROVIDE TEMPORARY POSITIVE DRAINAGE AS REQUIRED.
16. EXISTING TREES AND SHRUBS OUTSIDE THE LIMITS OF GRADING SHALL BE REMOVED ONLY UPON PRIOR APPROVAL OF THE OWNER.
17. THE CONTRACTOR SHALL REMOVE ALL EROSION CONTROL BARRIERS AFTER REVEGETATION OF DISTURBED AREAS AND AFTER APPROVAL OF THE DESIGNER AND OWNER. SEE ADDITIONAL EROSION CONTROL NOTES ON DEMOLITION SHEET C-1.0 AND DETAIL SHEET C-7.0.
18. SEE LANDSCAPE PLANS FOR ALL PLANTING INFORMATION AS WELL AS ADDITIONAL GRADING INFORMATION OF THE AMPHITHEATER AND ADJACENT AREAS.

Jonathan Levi Architects
266 beacon street
boston ma 02116
tel 617 437 9458
fax 617 437 1965

CDW CONSULTANTS, INC.
CIVIL & ENVIRONMENTAL ENGINEERS
6 HURON DRIVE
NATICK, MA 01760
TEL. (508) 875-2657 FAX. (508) 875-6617
www.cdwconsultants.com

FULLER MIDDLE SCHOOL

31 FLAGG DRIVE, FRAMINGHAM, MA

PROJECT STATUS

EARLY SITE PACKAGE
5/10/2019

REVISIONS

No.	Date	Description
1	8/9/19	ECSP
2	8/27/19	Addend. 4
3	9/9/19	90% CD Pricing Set
4	10/18/19	90% CD

DRAWING NAME

OVERALL GRADING & DRAINAGE PLAN

PROJECT NO. 1722

DRAWING NO.

C-5.0

ABBREVIATIONS

BIT CONC	BITUMINOUS CONCRETE
CONC	CONCRETE
HDPE	HIGH-DENSITY POLYETHYLENE
EOP	EDGE OF PAVEMENT
VGC	VERTICAL GRANITE CURB
PCC	PRECAST CONCRETE CURB
PVC	POLYVINYL CHLORIDE
RCP	REINFORCED CONCRETE PIPE
RD	ROOF DRAIN
TYP	TYPICAL
CO=	CLEAN OUT
RIM=	RIM ELEVATION
INV=	INVERT ELEVATION
R&D	REMOVE AND DEMOLISH
HC	HANDICAP RAMP

ZONING REQUIREMENTS

ZONE: R-1 SINGLE RESIDENCE

ASSESSORS MAP

PARCEL ID: 102-82-8137-000
102-92-5235-000
102-82-4579-000
102-82-2420-000
102-92-2532-000
112-91-8648-000
112-91-7530-000
112-91-1567-000
112-91-2435-000

Jonathan Levi Architects
266 beacon street
boston ma 02116
tel 617 437 9458
fax 617 437 1965

CDW CONSULTANTS, INC.
CIVIL & ENVIRONMENTAL ENGINEERS
6 HURON DRIVE
NATICK, MA 01760
TEL. (508) 875-2657 FAX. (508) 875-6617
www.cdwconsultants.com

FULLER MIDDLE SCHOOL

31 FLAGG DRIVE, FRAMINGHAM, MA

PROJECT STATUS

EARLY SITE PACKAGE
5/10/2019

REVISIONS

No.	Date	Description
1	8/9/19	ECSP
2	8/27/19	Addend. 4
3	9/9/19	90% CD Pricing Set

DRAWING NAME

GRADING & DRAINAGE

PROJECT NO. 1722

DRAWING NO.

C-5.1

PROPOSED FULLER MIDDLE SCHOOL

FIRST FLOOR ELEV = 165.5

FLAGG DRIVE

MASSBAY COMMUNITY COLLEGE
19 FLAGG DRIVE

50-FT NO BUILD

100' WETLAND BUFFER

125' WETLAND BUFFER

30' NO ALTERATION

4' WIDE GRASS & GRAVEL STRIP (TYP)

STORMWATER BASIN #2 BOTTOM ELEV = 162.6

STORMWATER BASIN #1 BOTTOM ELEV = 162.6

STONE CHECK DAM ELEV=163.5

CB15 RIM=163.95 INV.OUT:160.25

CB14 RIM=162.60 INV.OUT:158.80

DMH-A RIM=179.2 INV.IN:174.90 INV.OUT=170.90

DMH5 RIM=166.69 INV.IN: 159.26 (A) INV.IN: 158.27 (B) INV.OUT:157.64 (24")

DMH4 ADJUST RIM=164.8

CB-A 12"HDPE L=26' S=3.6% RIM=164.45 INV.OUT: 159.95 (12")

CB11 RIM=164.58 INV.OUT: 159.95 (12")

CB12&13 RIM=164.2 INV.OUT:159.98 (12")

CB12 12"HDPE L=25' S=3.0%

CB13 12"HDPE L=33' S=3.0%

CB5 CONVERT TO DMH (WQS STC 3600) NEW INV: 159.23 (CB12)

CB6, CONVERT TO DMH NEW INV:159.0

INV 15" CONC ELEV.=159.00

INV 18" CMP (CRUSHED) ELEV.=159.24

DMH-C RIM=165.2 INV.IN:159.96 (18") INV.IN:161.60 (10") INV.OUT:159.91

DMH-B RIM=174.18 INV.IN:169.8 INV.OUT=165.6

DMH-D RIM=165.4 INV.IN:160.56 (18") INV.IN:161.70 (10") INV.OUT:160.54

DMH3 ADJUST RIM=167.8

DMH13 RIM=173.8 INV.IN:164.50 INV.OUT=164.40

DMH14 RIM=169.0 INV.IN:164.40 WEIR ELEV= 166.5 INV.OUT=164.3 12"HDPE, L=118' S=3.5%

TRENCH DRAIN-A RIM=163.9 INV.OUT:162.28 10" HDPE, L=7' S=9.7%

TRENCH DRAIN-B RIM=164.4 INV.OUT:162.78 10" HDPE, L=11' S=9.8%

CB8 RIM=166.9 INV.OUT:162.0 (12")

CB21 RIM=164.5 INV.OUT:161.90

AREA DRAIN #1 RIM=164.10 INV=162.9

AREA DRAIN #2 RIM=164.54 INV=163.11

NEW HYDRANT (TYP)

12" DI ROOF DRAIN L=94' S=0.5% (MIN)

10" DI ROOF DRAIN L=78' S=0.5% (MIN) INV.OUT:162.6

WEIR OVERFLOW =163.50

10" DI ROOF DRAIN L=55' S=0.5% (MIN) INV.OUT: 162.6

8" DI ROOF DRAIN L=82' S=0.5% (MIN) INV.OUT:162.6

8" HDPE L=67' S=0.5% (MIN)

8" HDPE L=42' S=0.5% (MIN)

4" DOMESTIC SERVICE
8" FIRE SERVICE

12"HDPE L=26' S=4.8%

12"HDPE L=23' S=4.8%

24" HDPE L=172' S=0.3%

15"HDPE L=195' S=0.6%

24" RCP L=157 S=0.37%

UNDERGROUND BASIN #2 VOLUME 32 UNITS BOTTOM ELEV=163.90

SEE LA PLANS FOR ADDITIONAL INFORMATION ON THE AMPHITHEATER-AREA

EXIST CB TO REMAIN RESET FRAME & GRATE

NOTE:
REPAVING OF FLAGG DRIVE (ADD ALTERNATE #1) TO MATCH ± EXISTING GRADES

APPROX LOCATION DOOR

APPROXIMATE FLOOR ELEV = 166.87

APPROX NEW DOOR LOCATION

APPROX LOCATION OH-DOOR

NOTE:
DETAIL REFERENCES ADDED (X / C-X.X)

GRAPHIC SCALE

(IN FEET)
1 INCH = 30 FT.

ABBREVIATIONS

BIT CONC	BITUMINOUS CONCRETE
CONC	CONCRETE
HDPE	HIGH-DENSITY POLYETHYLENE
EOP	EDGE OF PAVEMENT
VGC	VERTICAL GRANITE CURB
PCC	PRECAST CONCRETE CURB
PVC	POLYVINYL CHLORIDE
RCP	REINFORCED CONCRETE PIPE
RD	ROOF DRAIN
TYP	TYPICAL
CO=	CLEAN OUT
RIM=	RIM ELEVATION
INV=	INVERT ELEVATION
R&D	REMOVE AND DEMOLISH
HC	HANDICAP RAMP

ZONING REQUIREMENTS

ZONE: R-1 SINGLE RESIDENCE

ASSESSORS MAP

PARCEL ID: 102-82-8137-000
102-92-5235-000
102-82-4579-000
102-82-2420-000
102-92-2532-000
112-91-8648-000
112-91-7530-000
112-91-1567-000
112-91-2435-000

FIRST FLOOR ELEV = 165.5

NOTE:
DETAIL REFERENCES ADDED

30-FT NO ALTERATION
50-FT NO BUILD
100-FT WETLAND BUFFER
125-FT WETLAND BUFFER
200-FT RIVERFRONT

FLAGG DRIVE

GRAPHIC SCALE
(IN FEET)
1 INCH = 30 FT.

FULLER MIDDLE SCHOOL
31 FLAGG DRIVE, FRAMINGHAM, MA

Jonathan Levi Architects
266 beacon street
boston ma 02116
tel 617 437 9458
fax 617 437 1965

CDW CONSULTANTS, INC.
CIVIL & ENVIRONMENTAL ENGINEERS
6 HURON DRIVE
NATICK, MA 01760
TEL. (508) 875-2657 FAX. (508) 875-6617
www.cdwconsultants.com

PROJECT STATUS

EARLY SITE PACKAGE
5/10/2019

REVISIONS

No.	Date	Description
1	8/9/19	ECSP
2	8/27/19	Addend. 4
3	9/9/19	90% CD Pricing Set

DRAWING NAME

GRADING & DRAINAGE

PROJECT NO. 1722

DRAWING NO.

C-5.2

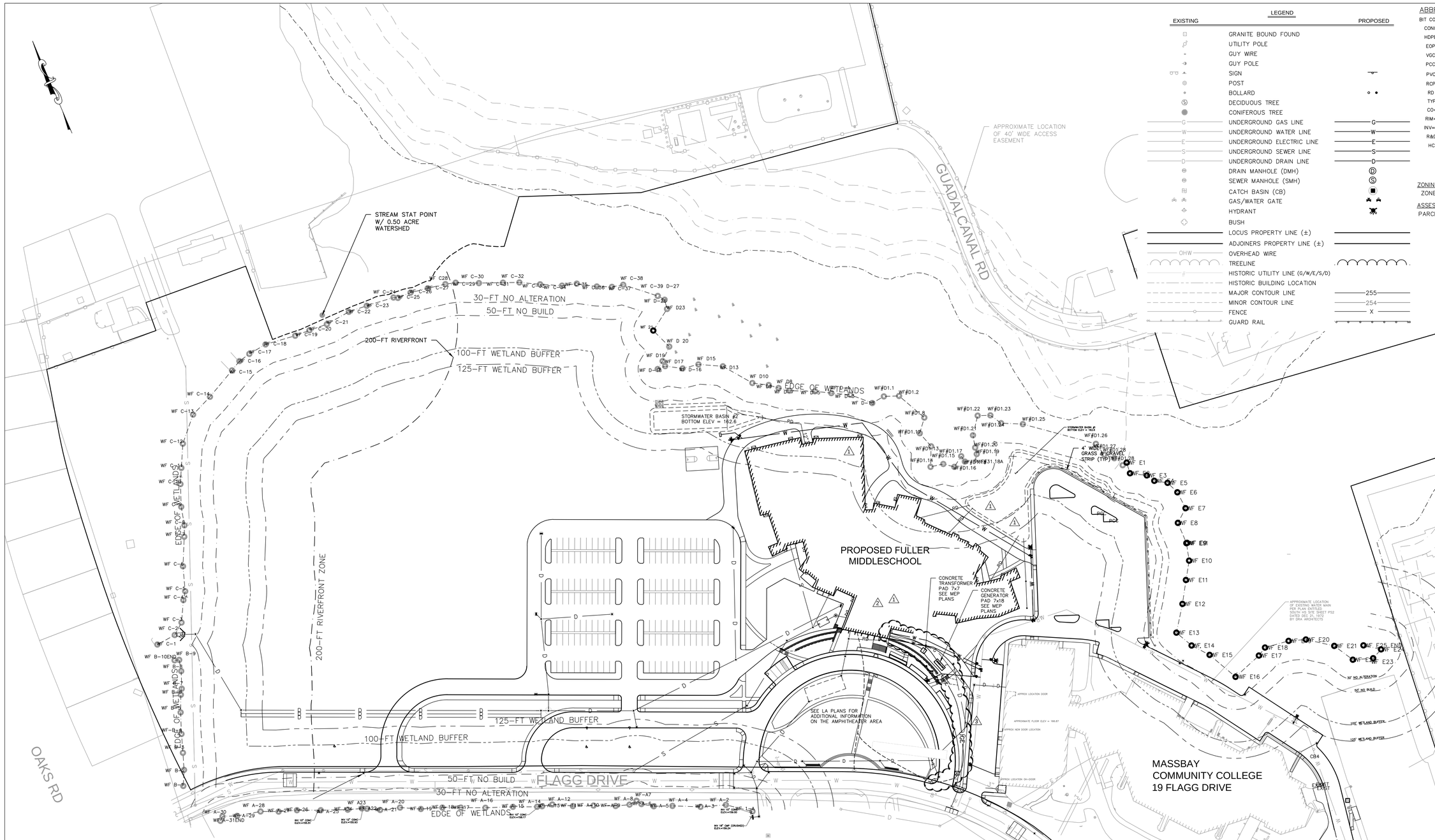

LEGEND

EXISTING		PROPOSED
□	GRANITE BOUND FOUND	
	UTILITY POLE	
	GUY WIRE	
	GUY POLE	
	SIGN	
	POST	
	BOLLARD	
	DECIDUOUS TREE	
	CONIFEROUS TREE	
G	UNDERGROUND GAS LINE	G
W	UNDERGROUND WATER LINE	W
E	UNDERGROUND ELECTRIC LINE	E
S	UNDERGROUND SEWER LINE	S
D	UNDERGROUND DRAIN LINE	D
	DRAIN MANHOLE (DMH)	
	SEWER MANHOLE (SMH)	
	CATCH BASIN (CB)	
	GAS/WATER GATE	
	HYDRANT	
	BUSH	
	LOCUS PROPERTY LINE (±)	
	ADJOINERS PROPERTY LINE (±)	
OHW	OVERHEAD WIRE	
	TREELINE	
	HISTORIC UTILITY LINE (G/W/E/S/D)	
	HISTORIC BUILDING LOCATION	
	MAJOR CONTOUR LINE	255
	MINOR CONTOUR LINE	254
	FENCE	X
	GUARD RAIL	

ABBREVIATIONS

BIT CONC	BITUMINOUS CONCRETE
CONC	CONCRETE
HDPE	HIGH-DENSITY POLYETHYLENE
EOP	EDGE OF PAVEMENT
VGC	VERTICAL GRANITE CURB
PCC	PRECAST CONCRETE CURB
PVC	POLYVINYL CHLORIDE
RCP	REINFORCED CONCRETE PIPE
RD	ROOF DRAIN
TYP	TYPICAL
CO=	CLEAN OUT
RIM=	RIM ELEVATION
INV=	INVERT ELEVATION
R&D	REMOVE AND DEMOLISH
HC	HANDICAP RAMP

ZONING REQUIREMENTS

ZONE: R-1 SINGLE RESIDENCE

ASSESSORS MAP

PARCEL ID: 102-82-8137-000
102-92-5235-000
102-82-4579-000
102-82-2420-000
102-92-2532-000
112-91-8648-000
112-91-7530-000
112-91-1567-000
112-91-2435-000

UTILITY NOTES

1. ALL SITE WORK SHALL MEET OR EXCEED THE SITE WORK SPECIFICATIONS PREPARED FOR THIS PROJECT. THE CONTRACTOR SHALL BE RESPONSIBLE FOR VERIFYING THAT THE PROPOSED IMPROVEMENTS SHOWN ON THE PLANS DO NOT CONFLICT WITH ANY KNOWN EXISTING OR OTHER PROPOSED IMPROVEMENTS. IF ANY CONFLICTS ARE DISCOVERED, THE CONTRACTOR SHALL NOTIFY THE DESIGNER PRIOR TO ANY SITE WORK WHICH WOULD BE AFFECTED.
2. ALL SITE CONSTRUCTION SHALL BE IN CONFORMANCE WITH THE MASSACHUSETTS DEPARTMENT OF PUBLIC WORKS (DPW) STANDARD SPECIFICATIONS FOR HIGHWAYS AND BRIDGES, AND THE CITY OF FRAMINGHAM PUBLIC WORKS.
3. AN EROSION CONTROL BARRIER SHALL BE INSTALLED ALONG THE EDGE OF PROPOSED DEVELOPMENT AS SHOWN ON THE PLAN PRIOR TO THE COMMENCEMENT OF CONSTRUCTION OPERATIONS.
4. CONTRACTOR SHALL INSTALL SILT SACKS ON DOWN STREAM CATCH BASINS. PRIOR TO INSTALLING A SILT SACK THE CONTRACTOR SHALL CLEAN OUT THE SUMP OF THE CATCH BASIN.
5. CONTRACTOR SHALL PROTECT ALL UNDERGROUND DRAINAGE, SEWER AND UTILITY FACILITIES FROM EXCESSIVE VEHICULAR LOADS DURING CONSTRUCTION. ANY DAMAGE TO THESE FACILITIES RESULTING FROM CONSTRUCTION LOADS WILL BE RESTORED TO ORIGINAL CONDITION.
6. EXCAVATION REQUIRED WITHIN THE PROXIMITY OF EXISTING UTILITY LINES SHALL BE DONE BY HAND. CONTRACTOR SHALL REPAIR ANY DAMAGE TO EXISTING UTILITY LINES OR STRUCTURES INCURRED DURING CONSTRUCTION OPERATIONS AT NO COST TO THE OWNER.
7. ALL UTILITY COVERS, GRATES, ETC. TO REMAIN SHALL BE ADJUSTED TO BE FLUSH WITH THE FINISH GRADE UNLESS OTHERWISE NOTED. RIM ELEVATIONS STRUCTURES AND MANHOLES ARE APPROXIMATE.
8. THE CONTRACTOR SHALL MAKE ALL ARRANGEMENTS FOR THE ALTERATION AND ADJUSTMENT OF GAS, ELECTRIC, TELEPHONE AND ANY OTHER PRIVATE UTILITIES BY THE UTILITY COMPANIES, AS REQUIRED. WHERE AN EXISTING UTILITY IS FOUND TO CONFLICT WITH THE PROPOSED WORK, THE LOCATION, ELEVATION AND SIZE OF THE UTILITY SHALL BE ACCURATELY DETERMINED WITHOUT DELAY BY THE CONTRACTOR, AND THE INFORMATION FURNISHED TO THE OWNER AND ENGINEER FOR RESOLUTION.
9. UNLESS OTHERWISE INDICATED, ABANDONED EXISTING UTILITY LINES SHALL BE CAPPED AND ABANDONED IN PLACE UNLESS THEY CONFLICT WITH PROPOSED IMPROVEMENTS. CAP REMAINING PORTIONS WHERE PARTIALLY REMOVED.
10. REFER TO ELECTRICAL DRAWINGS FOR ALL SITE ELECTRICAL WORK, AND TO PLUMBING AND MECHANICAL DRAWINGS FOR ALL PLUMBING AND MECHANICAL WORK.
11. INSTALL ALL UTILITIES (INCLUDING CONCRETE PADS) PER UTILITY COMPANY AND DPW STANDARDS.
12. ALL WATER UTILITY IMPROVEMENTS SHALL COMPLY WITH THE AMERICAN WATERWORKS ASSOCIATION STANDARDS AND THE CITY OF FRAMINGHAM DPW.
13. WATER LINE SHALL BE CLASS 52 CEMENT LINED DUCTILE IRON.
14. WATER PIPES WITH JOINTS OR FITTINGS AS REQUIRED TO PROVIDE A MINIMUM OF 6" CLEARANCE FOR UTILITY CROSSINGS OR AS NOTED IN THE SPECIFICATIONS.
15. ALL VALVES AND HYDRANTS SHALL CONFORM TO THE CITY STANDARDS.
16. WATER LINES AND SEWER LINES SHALL BE SEPARATED BY 10' HORIZONTALLY. WHERE THIS IS NOT POSSIBLE, AN 18" SEPARATION BETWEEN THE BOTTOM OF THE WATER LINE AND THE TOP OF THE SEWER LINE IS ALSO ACCEPTABLE BUT ONLY WHERE THE WATER LINE IS ABOVE THE SEWER LINE. BOTH PIPES SHALL BE ENCASED IN CONCRETE IN ANY AREA WHERE NEITHER OF THE TWO SEPARATIONS NOTED ABOVE CAN BE MAINTAINED. IN SUCH AN INSTANCE, BOTH THE WATER LINE AND SEWER LINE (IN THE AREA OF ENCASEMENT) MUST BE PRESSURE TESTED TO 150 PSI TO ENSURE BOTH ARE WATERTIGHT.
17. ALL SANITARY PIPE SHALL BE SDR-35 PVC UNLESS OTHERWISE NOTED.
18. SANITARY PIPES WHERE INVERT DEPTH IS LESS THAN FOUR (4) FEET BELOW FINISHED GRADE, SHALL BE EXTRA HEAVY DUCTILE IRON PIPE (ASTM746) AND INSULATED.
19. SEE MEP PLANS FOR INFORMATION ON THE GREASE TRAP AND THE SMH UPGRADIENT OF THE GREASE TRAP. 3

NOTE REV4:
REMOVED RAISED
CROSSWALK &
DRAINAGE
IMPROVEMENTS

GRAPHIC SCALE
60 0 30 60 120 240
(IN FEET)
1 INCH = 60 FT.

Jonathan Levi Architects
266 beacon street
boston ma 02116
tel 617 437 9458
fax 617 437 1965

CDW CONSULTANTS, INC.
CIVIL & ENVIRONMENTAL ENGINEERS
6 HURON DRIVE
NATICK, MA 01760
TEL. (508) 875-2657 FAX. (508) 875-6617
www.cdwconsultants.com

FULLER MIDDLE SCHOOL

31 FLAGG DRIVE, FRAMINGHAM, MA

PROJECT STATUS

EARLY SITE PACKAGE
5/10/2019

REVISIONS

No.	Date	Description
1	8/9/19	ECSP
2	8/27/19	Addend. 4
3	9/9/19	90% CD Pricing Set
4	10/18/19	90% CD

DRAWING NAME
OVERALL
UTILITY PLAN

PROJECT NO. 1722

DRAWING NO.
C-6.0

PROPOSED FULLER MIDDLESCHOOL

FLAGG DRIVE

MASSBAY
COMMUNITY COLLEGE
19 FLAGG DRIVE

ABBREVIATIONS

BIT CONC	BITUMINOUS CONCRETE
CONC	CONCRETE
HDPE	HIGH-DENSITY POLYETHYLENE
EOP	EDGE OF PAVEMENT
VGC	VERTICAL GRANITE CURB
PCC	PRECAST CONCRETE CURB
PVC	POLYVINYL CHLORIDE
RCP	REINFORCED CONCRETE PIPE
RD	ROOF DRAIN
TYP	TYPICAL
CO=	CLEAN OUT
RIM=	RIM ELEVATION
INV=	INVERT ELEVATION
R&D	REMOVE AND DEMOLISH
HC	HANDICAP RAMP

ZONING REQUIREMENTS

ZONE: R-1 SINGLE RESIDENCE

ASSESSORS MAP

PARCEL ID: 102-82-8137-000
102-92-5235-000
102-82-4579-000
102-82-2420-000
102-92-2532-000
112-91-8648-000
112-91-7530-000
112-91-1567-000
112-91-2435-000

NOTE:
DETAIL REFERENCES ADDED (X / CX.X) 4

APPROXIMATE LOCATION OF EXISTING WATER MAIN PER PLAN ENTITLED SOUTH HS SITE SHEET PS2 DATED DEC 21, 1972 BY DRA ARCHITECTS

GRAPHIC SCALE
30 0 15 30 60 120
(IN FEET)
1 INCH = 30 FT.

Jonathan Levi Architects
266 beacon street
boston ma 02116
tel 617 437 9458
fax 617 437 1965

CDW CONSULTANTS, INC.
CIVIL & ENVIRONMENTAL ENGINEERS
6 HURON DRIVE
NATICK, MA 01760
TEL. (508) 875-2657 FAX. (508) 875-6617
www.cdwconsultants.com

FULLER MIDDLE SCHOOL
31 FLAGG DRIVE, FRAMINGHAM, MA

PROJECT STATUS
EARLY SITE PACKAGE
5/10/2019

REVISIONS

No.	Date	Description
1	7/25/19	PR #4
2	8/9/19	ECSP
3	8/27/19	Addend. 4
4	9/9/19	90% CD Pricing Set

DRAWING NAME
UTILITY PLAN

PROJECT NO. 1722

DRAWING NO.
C-6.1

100-FT WETLAND BUFFER

125-FT WETLAND BUFFER

30-FT NO ALTERATION

50-FT NO BUILD

100-FT WETLAND BUFFER

125-FT WETLAND BUFFER

WF C-17 WF C-16 WF C-15 WF C-14 WF C-13 WF C-12 WF C-11 WF C-10 WF C-9 WF C-8 WF C-7 WF C-6 WF C-5 WF C-4 WF C-3 WF C-2 WF C-1

HEADWALL
36" HDPE
INV.OUT: 156.0
10 / C7.3

DMH12
RIM=162.53
INV.IN: =156.08 (36")
INV.OUT=156.06 (36")
1 / C7.1

36" HDPE L=125' S=0.3%

WF B-10END WF B-9 WF B-8 WF B-7 WF B-6 WF B-5 WF-B-4 WF B-3 WF B-2 WF B-1

DMH11
RIM=162.10
INV.IN: =156.50 (36")
INV.OUT=156.48 (36")
5 / C7.3

SMH
RIM=160.3±
INV=155.4±

SMH
RIM=160.3±
INV=154.1±

REPLACE EXIST CB
MATCH RIM & INVERTS
3 / C7.1

FLAGG DRIVE

WF A-30 WF A-31END WF A-29 WF A-28 WF A-27 WF A-26 WF A-25 WF A24 WF A23 WF A22 WF A-21 WF A-20 WF A-19 WF A-18 WF-17 WF A-16 WF A-15 WF A-14 WF A-13 WF-11 WF A-10 WF-A-9 WF A-8 WF-A7 WF A-6 WF A-5 WF A-4 WF A-3 WF A-2 WF A-1

INV 10" CONC
ELEV.=155.51

INV 12" CONC
ELEV.=155.93

INV 10" CONC
ELEV.=158.17

INV 15" CONC
ELEV.=159.00

INV 18" CMP (CRUSHED)
ELEV.=159.24

36" PIPE STORAGE
SEE SHEET C-1.4
S=0.0%
7 / C7.3

30" HDPE
L=16'
S=0.3%

36" HDPE
L=5'
S=0.5%

DMH10
RIM=163.90
INV.IN: =156.60 (36")
INV.OUT=156.50 (36")
1 / C7.1

SMH
RIM=162.08±
INV=156.6±

CB20
RIM=162.50
INV.OUT: 159.91
2 / C7.1

CB19
RIM=162.24
INV.OUT: 159.26
18" RCP, L=5'
S=0.4%
2 / C7.1

15" RCP
L=124'
S=0.3%

DMH8
RIM=162.61
INV.IN: 159.74 (15")
INV.IN: 159.50 (15")
INV.IN: 159.24 (18")
INV.OUT: 158.74 (24")
1 / C7.1

12"HDPE L=105' S=0.3%

CB16
RIM=163.78
INV.OUT: 160.06
3 / C7.1

DMH7
RIM=163.57
INV.IN: 158.90 (18")
INV.IN: 158.40 (24")
INV.OUT: 157.90 (30")
1 / C7.1

24" HDPE
L=124'
S=0.3%

DMH9 (WQS)
(STC6000)
RIM=164.00
INV.IN: 157.84 (30")
INV.IN: 156.72 (24")
INV.OUT: 156.62 (36")
9 / C7.1

CB18
RIM=163.35
INV.OUT: 159.23
18" HDPE, L=15
S=2.2%
2 / C7.1

24" HDPE
L=127'
S=0.3%

CB15
RIM=163.95
INV.OUT: 160.25
2 / C7.1

15"HDPE L=198' S=0.5%

WEIR OVERFLOW
=163.50
10 / C7.1

STONE CHECK DAM
ELEV=163.5
6 / C7.1

INV=162.6

STORMWATER BASIN #2
BOTTOM ELEV = 162.6
5 / C7.1

12" DI ROOF DRAIN L=94'
S=0.5% (MIN)

2" WATER SERVICE
TO IRRIGATION
CONTROL BOX

WF D19 WF D18 WF D17 WF D16 WF D15 WF D13 WF D10 WF D9 WF D8 WF D7 WF D5 WF D-

DMH5
RIM=166.69
INV.IN: 159.26 (A)
INV.IN: 158.27 (B)
INV.OUT: 157.64 (24")
1 / C7.1

DMH6
RIM=164.76
INV.IN=160.10 (12")
INV.IN: 157.12 (24")
INV.OUT: 157.10 (24")
1 / C7.1

24" HDPE
L=172'
S=0.3%

15" RCP L=176' S=0.3%

ROOF DRAIN =175.5

12"HDPE
L=23'
S=4.8%

12"HDPE
L=26'
S=4.8%

8" PVC L=12' S=10.8%

UNDERGROUND BASIN #3
CULTEC 100XLHD
BOTTOM OF STONE=163.90
3 / C7.3

SEE LA PLANS FOR
ADDITIONAL INFORMATION
ON THE AMPHITHEATER AREA

12" HDPE
L=21'
S=4.8%

CB17
RIM=164.55
INV.OUT: 159.98
3 / C7.1

SMH
RIM=163.4±
IN.IN: 157.88
INV.OUT:157.85±

DMH4
ADJUST
RIM=164.8
NEW 12" INV.IN=160.12
1 / C7.1

12"HDPE
L=26'
S=3.6%
4 / C7.1

CB-A
RIM=164.45
INV.OUT: 159.95 (12")

CB11
RIM=164.58
INV.OUT: 159.95 (12")
3 / C7.1

DMH-C
RIM=165±
INV.IN: 159.96 (18")
INV.IN: 161.60 (10")
INV.OUT:159.94
1 / C7.1

CB12&13
RIM=164.2
INV.OUT: 159.98 (12")
3 / C7.1

CB12
12"HDPE
L=25'
S=3.0%

CB13

12"HDPE
L=33'
S=3.0%

CB5 CONVERT TO DMH
(WQS STC 3600)
NEW INV. 159.23 (CB12)
8 / C7.1

CB6, CONVERT TO DMH
NEW INV.159.01
1 / C7.1

CB14
RIM=162.60
INV.OUT:158.80
2 / C7.1

DMH-A
RIM=
INV.IN:
INV.OU

TRENCH DRAIN-A
RIM=163.9
INV.OUT: 162.28
10" HDPE, L=7'
S=9.7%

DMH14
RIM=169.0
INV.IN: 164.40
WEIR ELEV= 166.5
INV.OUT=164.3
12"HDPE, L=118'
S=3.5%

ZONING REQUIREMENTS
ZONE: R-1 SINGLE RESIDENCE

ASSESSORS MAP
PARCEL ID: 102-82-8137-000
102-92-5235-000
102-82-4579-000
102-82-2420-000
102-92-2532-000
112-91-8848-000
112-91-7530-000
112-91-1567-000
112-91-2435-000

NOTE:
DETAIL REFERENCES ADDED X / C-X.Y 3

GRAPHIC SCALE
30 0 15 30 60 120
(IN FEET)
1 INCH = 30 FT.

PROPO
MIDD

FULLER MIDDLE SCHOOL
31 FLAGG DRIVE, FRAMINGHAM, MA

Jonathan Levi Architects
266 beacon street
boston ma 02116
tel 617 437 9458
fax 617 437 1965

CDW CONSULTANTS, INC.
CIVIL & ENVIRONMENTAL ENGINEERS
6 HURON DRIVE
NATICK, MA 01760
TEL. (508) 875-2657 FAX. (508) 875-6617
www.cdwconsultants.com

PROJECT STATUS
EARLY SITE PACKAGE
5/10/2019

REVISIONS

No.	Date	Description
1	7/19/19	AS# #5
2	8/9/19	ECSP
3	9/9/19	90% CD Pricing Set

DRAWING NAME
UTILITY PLAN

PROJECT NO. 1722

DRAWING NO.
C-6.2

EROSION & SEDIMENTATION CONTROL NOTES:

GENERAL

1. THE PURPOSE OF THESE NOTES IS TO PRESENT A CONSTRUCTION SYSTEM THAT SHOULD MINIMIZE THE IMPACT OF THE CONSTRUCTION UPON WETLANDS AND OTHER SENSITIVE AREAS. THE INFORMATION CONTAINED HEREIN IS TO SUPPLEMENT THE DEVELOPER OR CONTRACTOR'S EXPERTISE AND IS NOT MEANT TO CIRCUMVENT LOGICAL DECISIONS REQUIRED BY A VARIETY OF FIELD CONDITIONS INCLUDING WEATHER AND THE TYPE OF EQUIPMENT AVAILABLE TO THE CONTRACTOR.
2. PRIOR TO THE COMMENCEMENT OF CONSTRUCTION SEDIMENT CONTROL BARRIERS SHALL BE INSTALLED AS SHOWN ON THE PLANS. THE CONTRACTOR SHALL MAINTAIN THE BARRIERS UNTIL ALL WORK IS COMPLETE AND ALL AREAS HAVE BEEN STABILIZED. THE REMOVAL OF SEDIMENT CONTROL DEVICES SHALL BE ONLY UPON THE APPROVAL OF THE DESIGNER AND OWNER.
3. SEDIMENTATION AND EROSION CONTROL DEVICES ARE TO BE INSTALLED AS SHOWN ON THE DRAWING AND SPECIFICATIONS, OR AS REQUIRED BY VARYING FIELD CONDITIONS INCLUDING WEATHER AND SPECIFIC CONSTRUCTION REQUIREMENTS. THE EROSION CONTROL AS SHOWN IS A MINIMUM REQUIREMENT, ADDITIONAL EROSION CONTROL MEASURES MAY BE REQUIRED BASED ON A STORM WATER POLLUTION PREVENTION PLAN (SWPPP) PREPARED BY THE CONTRACTOR FOR THIS PROJECT, OR AS CONDITIONS WARRANT.
4. THE FUNCTIONING OF TEMPORARY MITIGATIVE MEASURES OR CONSTRUCTION OPERATIONS SHALL NOT CAUSE NOTICEABLE SEDIMENTATION PLUMES. THE CONTRACTOR SHALL STOP WORK AND INSTALL SEDIMENTATION CONTROL DEVICES IMMEDIATELY TO PREVENT FURTHER SEDIMENTATION.
5. NO MATERIAL SUBJECT TO EROSION SHALL BE STOCKPILED OVERNIGHT WITHIN 100 FEET OF ANY WETLAND AREAS.
6. ACCUMULATED SEDIMENT SHALL BE PERIODICALLY REMOVED FROM THE EROSION CONTROL DEVICES AND DISPOSED OF BY THE CONTRACTOR AS REQUIRED OR WHEN DIRECTED BY THE DESIGNER OR OWNER.
7. SOIL AND SLOPE STABILIZATION SHALL PRESUMED TO BE ATTAINED WHEN THE VEGETATION HAS ACHIEVED AT LEAST 75% GROUND COVER BY A HEALTHY STAND OF GRASS FOR THE SPECIFIED MIX OF SPECIES.
8. THE CONTRACTOR WILL DESIGNATE A PERSON TO BE THE EROSION CONTROL OFFICER FOR THE PROJECT TO INSURE PROPER MAINTENANCE OF MITIGATING MEASURES. THE NAME OF THIS PERSON WILL BE PROVIDED TO THE DESIGNER AND OWNER.

DEMARCATION OF AREAS

1. BARRIERS SHALL BE PLACED ON THE SITE TO CONTROL THE LIMITS OF DISTURBANCE. AS AN EXAMPLE, STRAW BALE BARRIERS PROVIDE DEMARCATION AND OTHER METHODS SUCH AS LOG BARRIERS, ROPE AND FLAGGING, ETC... MAY BE UTILIZED.
2. CARE SHOULD BE TAKEN IN THE OPERATION OF EQUIPMENT SUCH THAT ONLY THE MINIMUM AREA NEEDED TO BE ALTERED IS DISTURBED.

EROSION AND SEDIMENT CONTROL METHODS

1. EROSION CONTROL BARRIERS SUCH AS STRAW BALE, SILT FENCES AND MULCH SHALL BE BROUGHT TO THE SITE AND STOCKPILED PRIOR TO INITIATING CONSTRUCTION. A RESERVE STOCKPILE SHALL BE ON SITE AT ALL TIMES FOR USE DURING EMERGENCY SITUATIONS.
2. THE PRIMARY EROSION CONTROL METHOD TO BE UTILIZED IS TO LIMIT THE AREA OF DISTURBANCE AND PROMPT STABILIZATION OF DISTURBED AREAS.
3. EROSION AND SEDIMENT CONTROL DEVICES SUCH AS STRAW BALES, SILT FENCES, DIVERSION BERMS, ETC... SHALL BE UTILIZED FOR THE PROTECTION OF THE AREAS BEYOND THE LIMITS OF CONSTRUCTION.
4. ALL DEVICES SHALL BE INSTALLED AND MAINTAINED IN ACCORDANCE WITH MANUFACTURERS SPECIFICATIONS AND GOOD CONSTRUCTION PRACTICE.
5. THE CONCENTRATION OF UNCONTROLLED RUNOFF SHALL BE AVOIDED IN ORDER TO PREVENT THE TRANSPORTATION OF SEDIMENT.
6. CONTRACTORS SHALL MAKE EVERY REASONABLE EFFORT TO RETAIN SEDIMENT ON SITE AND PREVENT SEDIMENT MIGRATION TO OUTSIDE THE WORK AREA.
7. OFF-SITE MIGRATION OF SEDIMENT THROUGH VEHICLE TRAFFIC IN AND OUT OF SITE SHALL BE ADDRESSED WITH CONSTRUCTION SWEEPING AS DIRECTED BY THE LOCAL HIGHWAY SUPERINTENDENT, CITY ENGINEER, OR OWNER.
8. SEDIMENT SHALL BE REMOVED FROM ANY SEDIMENT TRAPS OR PONDS WHEN DESIGN CAPACITY HAS BEEN REDUCED BY 50%.
9. LITTER, CONSTRUCTION DEBRIS, AND CONSTRUCTION CHEMICALS EXPOSED TO STORM WATER SHALL BE PREVENTED FROM BECOMING A POLLUTANT SOURCE FOR STORM WATER RUNOFF.
10. OFF-SITE MATERIAL STORAGE AREAS, INCLUDING SOIL STOCKPILES AND BORROW PITS, USED SOLELY BY THE PERMITTED PROJECT, ARE CONSIDERED PART OF THE PROJECT UNDER THIS PERMIT AND ARE THEREFORE SUBJECT TO THE SAME RESTRICTIONS AND CONDITIONS OF A NPDES PERMIT APPLICABLE TO THIS PROJECT (IF ANY).
11. CONCRETE WASHOUT LOCATIONS SHALL BE LOCATED OUTSIDE OF RESOURCE AREAS AND THEIR ASSOCIATED BUFFER ZONE SETBACKS.
12. SNOW DUMPING AREAS SHALL BE LOCATED MORE THAN 100 FEET FROM WETLAND RESOURCE AREAS.

STABILIZATION PRACTICES

1. ALL SOIL SLOPES OF 2:1 OR GREATER SHALL BE STABILIZED WITH CURLEX BIODEGRADEABLE ENVIRONMENTAL MATTING OR EQUAL UNLESS OTHERWISE SPECIFIED. ALL OTHER SLOPES AND DETENTION BASINS SHALL BE STABILIZED WITH THE APPLICATION OF ECOAEGIS SPRAY MIX OR EQUAL. REMAINING AREAS SHALL BE LOAMED AND SEEDED WITH THE SPECIFIED SEED MIX.
2. STABILIZATION PRACTICES MAY INCLUDE BUT ARE NOT LIMITED TO: ESTABLISHMENT OF TEMPORARY VEGETATION, ESTABLISHMENT OF PERMANENT VEGETATION, MULCHING, GEOTEXTILES, SOD STABILIZATION, VEGETATIVE BUFFER STRIPS, PROTECTION OF TREES AND EXISTING VEGETATION, AND OTHER APPROPRIATE MEASURES.
3. STABILIZATION MEASURES SHALL BE INITIATED AS SOON AS PRACTICABLE IN PORTIONS OF THE SITE WHERE CONSTRUCTION ACTIVITIES HAVE TEMPORARILY OR PERMANENTLY CEASED, BUT IN NO CASE LATER THAN 14 DAYS AFTER THE CONSTRUCTION ACTIVITY IN THAT PORTION OF THE SITE HAS TEMPORARILY OR PERMANENTLY CEASED.
4. WHERE THE INITIATION OF STABILIZATION MEASURES BY THE 14TH DAY AFTER CONSTRUCTION ACTIVITIES HAVE TEMPORARILY OR PERMANENTLY CEASED IS PRECLUDED BY SNOW COVER OR FROZEN GROUND CONDITIONS, STABILIZATION MEASURES SHALL BE INITIATED AS SOON AS PRACTICABLE, INCLUDING THE TIMELY REMOVAL OF SNOW COVER TO ALLOW STABILIZATION MEASURES TO BE PUT DIRECTLY IN CONTACT WITH THE SOIL SURFACE.
5. WHERE CONSTRUCTION ACTIVITY ON A SITE IS TEMPORARILY CEASED, AND EARTH DISTURBING ACTIVITIES WILL BE RESUMED WITHIN 21 DAYS, TEMPORARY STABILIZATION MEASURES DO NOT HAVE TO BE INITIATED ON THAT PORTION OF THE SITE.

NOTES:
1. STRAW WATTLES MUST MEET THE CRITERIA OUTLINED IN THE SPECIFICATIONS BEFORE BEING UTILIZED AND BE FREE FROM DEFECTS OR TRANSPORTATION DAMAGE.

2. PROPER SITE PREPARATION IS ESSENTIAL TO ENSURE WATTLES ARE IN COMPLETE CONTACT WITH UNDERLYING SOIL. SEDIMENT TUBES ARE TO BE 18"–24" IN DIAMETER AND ARE TO BE TRENCHED 3 TO 5 INCHES.

3. WATTLES ARE TO BE INSTALLED PERPENDICULAR TO WATER FLOW.

5. THE WATTLES SHALL BE STAKED DOWN WITH 1 INCH BY 1 INCH WOOD STAKES OR 1.25 LBS/LINEAR FOOT STEEL POSTS EVERY 3 TO 4 FEET ALONG ITS LENGTH. THE STAKES SHALL BE A MINIMUM OF 2 FEET INTO THE GROUND LEAVING LESS THAN 6 INCHES OF THE STAKE ABOVE THE EXPOSED WATTLE. REFER TO THE MANUFACTURERS RECOMMENDATIONS FOR OTHER STAKING DETAILS.

6. SELECT PROPER LENGTH OF WATTLES TO MINIMIZE THE NUMBER NEEDED TO SPAN THE WIDTH OF AREA. IF NECESSARY, WATTLES CAN BE LAPPED A MINIMUM OF 6 INCHES TO PREVENT PASSAGE OF FLOW AND SEDIMENT THROUGH FIELD JOINT.

7. INSTALL WATTLES FOR DITCH CHECKS OVER BARE SOIL, MULCHED AREAS, OR EROSION CONTROL BLANKETS. KEEP WATTLES FOR DITCH CHECKS IN PLACE UNTIL FULLY ESTABLISHED VEGETATION AND ROOT SYSTEMS HAVE COMPLETELY DEVELOPED AND CAN SURVIVE ON THEIR OWN.

8. REMOVE AND/OR REPLACE INSTALLED WATTLES AS REQUIRED TO ADAPT TO CHANGING CONSTRUCTION SITE CONDITIONS. REMOVE WHEN THE FUNCTIONAL LONGEVITY IS EXCEEDED AS DETERMINED BY THE ENGINEER, INSPECTOR, OR MANUFACTURERS REPRESENTATIVE. GATHER WATTLES AND DISPOSE OF THEM IN REGULAR MEANS AS NON-HAZARDOUS INERT MATERIAL.

10. PRIOR TO FINAL STABILIZATION, BACKFILL ALL TRENCHES, DEPRESSIONS, AND OTHER GROUND DISTURBANCES CAUSED BY THE REMOVAL OF THE WATTLES.

SLOPE	ON SLOPE SPACING (FT)	MIN DIAMETER (INCH)
<6:1	50	12
6:1 – 4:1	25	20
4:1 – 2:1	20	20
2:1 – 1:1	10	20
>1:1	5	20

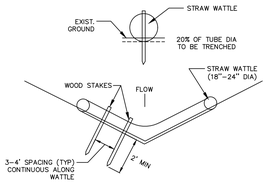

3 EROSION CONTROL BARRIER, STRAW WATTLES (TYP)
(NOT TO SCALE)

STRUCTURAL PRACTICES

1. STRUCTURAL PRACTICES MAY INCLUDE BUT ARE NOT LIMITED TO: SILT FENCES, STRAW BALES, EARTH DIKES, DRAINAGE SWALES, SEDIMENT TRAPS, CHECK DAMS, SUBSURFACE DRAINS, LEVEL SPREADERS, STORM DRAIN INLET PROTECTION, REINFORCED SOIL RETAINING SYSTEMS, GABIONS, AND TEMPORARY AND PERMANENT SEDIMENT BASINS.
2. PRIOR TO BEGINNING WORK, CONTRACTOR SHALL INSTALL EROSION CONTROL BARRIERS AS SHOWN ON PLANS IN AREAS WHERE WORK IS PLANNED. PERMANENT STORM WATER MANAGEMENT BASINS SHOWN ON PLANS MAY BE USED AS TEMPORARY SEDIMENTATION BASINS DURING CONSTRUCTION. CONTRACTOR SHALL CONSTRUCT BERMS, SWALES OR OTHER MEASURES TO DIRECT STORM WATER TO TEMPORARY BASINS DURING CONSTRUCTION. WHERE STORM WATER CANNOT BE DIRECTED TO PERMANENT BASIN AREAS, TEMPORARY BASINS SHALL BE CONSTRUCTED WITH A VOLUME OF 3,600 CUBIC FEET PER ACRE OF AREA DIRECTED TO BASIN.

GENERAL SITE MAINTENANCE

1. UNDER NO CONDITIONS SHALL SOLID MATERIALS, INCLUDING BUILDING MATERIALS, BE DISCHARGED TO WATERS OF THE UNITED STATES EXCEPT AS MAY BE AUTHORIZED BY PERMIT UNDER SECTION 404 OF THE CLEAN WATERS ACT.
2. DUST SHALL BE CONTROLLED BY WATERING AS SITE CONDITIONS DEMAND. SEE SWPPP PREPARED FOR THIS PROJECT FOR ADDITIONAL INFORMATION.
3. STABILIZED STONE CONSTRUCTION ENTRANCE SHALL BE INSTALLED PRIOR TO BEGINNING EARTHWORK. IF STONE VOIDS IN STONE IN CONSTRUCTION ENTRANCE BECOME COMPLETELY FILLED WITH SEDIMENT, STONE SHALL BE REMOVED AND REPLACED WITH CLEAN STONE.
4. ALL EROSION CONTROL MEASURES AND OTHER PROTECTIVE MEASURES USED ON THE SITE MUST BE MAINTAINED IN EFFECTIVE OPERATING CONDITION. IF SITE INSPECTIONS IDENTIFY BMPS THAT ARE NOT FUNCTIONING, MAINTENANCE SHALL BE PERFORMED BEFORE THE NEXT ANTICIPATED STORM EVENT, OR AS NECESSARY TO MAINTAIN THE CONTINUED EFFECTIVENESS OF STORM WATER CONTROLS. IF MAINTENANCE PRIOR TO THE NEXT ANTICIPATED STORM EVENT IS IMPRACTICABLE, MAINTENANCE MUST BE SCHEDULED AND ACCOMPLISHED AS SOON AS PRACTICABLE.

INSPECTIONS

1. INSPECTIONS MUST BE CONDUCTED AT LEAST ONCE EVERY 14 CALENDAR DAYS AND WITHIN 24 HOURS OF THE END OF A STORM EVENT OF 0.5 INCHES OR GREATER.
2. INSPECTIONS MAY BE REDUCED TO ONCE A MONTH IF THE ENTIRE SITE IS TEMPORARILY STABILIZED OR IF THE GROUND SURFACE IS STABILIZED BY SNOW, ICE OR FROZEN GROUND.
3. INSPECTIONS MUST BE CONDUCTED BY A PERSON KNOWLEDGEABLE IN THE PRINCIPLES AND PRACTICE OF EROSION AND SEDIMENT CONTROLS WHO POSSESSES THE SKILLS TO ASSESS CONDITION AT THE CONSTRUCTION SITE THAT COULD IMPACT STORM WATER QUALITY AND TO ASSESS THE EFFECTIVENESS OF ANY SEDIMENT AND EROSION CONTROL MEASURES SELECTED TO CONTROL THE QUALITY OF STORM WATER DISCHARGES FROM THE CONSTRUCTION ACTIVITY.
4. FOR EACH INSPECTION PERFORMED, AN INSPECTION REPORT MUST BE COMPLETED AND SUBMITTED TO THE CONSERVATION COMMISSION AND RETAINED AS PART OF THE SWPPP FOR AT LEAST THREE YEARS FROM THE DATE THAT PERMIT COVERAGE EXPIRES OR IS TERMINATED.

SEQUENCE OF CONSTRUCTION

1. THE CONTRACTOR SHALL PERFORM MAJOR SITE CONSTRUCTION ACTIVITIES IN A MANNER WHICH WILL INSURE THE STABILIZATION OF AREAS AS SOON AS POSSIBLE AS OUTLINED BELOW.

A INSTALL EROSION CONTROL BARRIER ALONG AREAS TO BE DISTURBED
A INSTALL CONSTRUCTION ENTRANCE(S)
A SOIL STABILIZATION
A CLEAR AND GRUB SITE
A EXCAVATE AND CONSTRUCT STORM WATER MANAGEMENT BASINS
A INSTALL UTILITIES
A EXCAVATION AND GRADING FOR BUILDING SITE
A INSTALL PAVEMENT BASE
A FINAL GRADING AND SOIL TREATMENT WITH LOAM AND SEED

ACCESS

1. ACCESS TO THE SITE SHALL BE MADE IN THE AREA OF A PERMANENT DRIVEWAY OR ROADWAY UNLESS DOING SO WOULD RESULT IN A TRAFFIC HAZARD.
2. PRIOR TO CONSTRUCTION AN AREA OF CRUSHED STONE SHALL BE PLACED AT THE DRIVEWAY ENTRANCE TO INSURE THAT MUD IS NOT TRACKED ONTO THE EXISTING ROAD (SEE CONSTRUCTION ENTRANCE). IF MUD IS INADVERTENTLY TRACKED ONTO THE ROAD IT SHOULD BE REMOVED BEFORE THE END OF THE WORK DAY.
3. LABORERS VEHICLES SHALL BE PARKED IN A DESIGNATED AREA AS TO MINIMIZE DISTURBED SURFACES AND TO INSURE THAT RUTS ARE NOT CREATED AND WHICH COULD CARRY WATER TO A WETLAND OR SENSITIVE AREA.
4. SUITABLE MEASURES SHALL BE TAKEN TO INSURE THAT LARGE DELIVERY TRUCKS SERVICING THE SITE DO NOT DAMAGE AREAS OF EXISTING VEGETATION OR CAUSE DISTURBANCE TO STABILIZED AREAS.

CLEARING

1. LAND CLEARING SHALL BE PERFORMED IN PHASES CONSISTENT WITH ACTUAL CONSTRUCTION REQUIREMENTS. FINAL LAND CLEARING SHALL BE LIMITED TO RETURN TO GRADE SLOPES.
2. TREES SHALL BE CUT AND STUMPS GROUND IN PLACE TO EXISTING GRADE TO MAINTAIN SOIL STABILIZATION.
3. BRUSH AND BRANCHES SHOULD BE CHIPPED AND UTILIZED FOR WOOD MULCH IF PRACTICAL.

GRUBBING AND STRIPPING

1. TOP SOIL SHALL BE RETAINED FOR LANDSCAPING PURPOSES.
2. GRUBBING AND STRIPPING OF STEEP SLOPES SHOULD NOT BE UNDERTAKEN DURING PERIODS OF INTENSE RAINFALL.
3. TOP SOIL SATURATED WITH WATER SHALL BE REMOVED AND CONTAINED PRIOR TO BEING USED.
4. DURING PERIODS OF INTENSE RAINFALL, OR IF THE PROJECT IS TO BE LEFT FOR A PERIOD OF TIME, CONSIDERATION SHOULD BE GIVEN TO SUPPLEMENT EXISTING EROSION CONTROL DEVICES WITH CRUSHED STONE OR ARMORED BARRIERS. CONSIDERATION SHOULD ALSO BE GIVEN TO DIVERTING RUNOFF INTO TEMPORARY SEDIMENTATION CONTROL AREAS.
5. WHENEVER PRACTICAL, NATURAL VEGETATION SHALL BE RETAINED, PROTECTED AND SUPPLEMENTED.

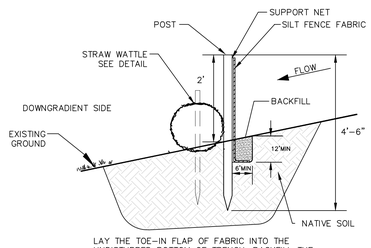

LAY THE TOE-IN FLAP OF FABRIC INTO THE UNDISTURBED BOTTOM OF TRENCH, BACKFILL THE TRENCH AND TAMP THE SOIL. PLACE STRAWBALES NEXT TO THE FILTER FABRIC.
TOE-IN METHODS

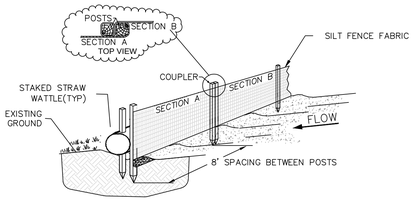

4 EROSION CONTROL BARRIER - STRAWBALE/SILTFENCE
(NOT TO SCALE)

ROUGH GRADING

1. THE ROUGH GRADING OF THE PAVEMENT AREAS SHALL FOLLOW STANDARD FILL AND EXCAVATION SEQUENCES, RESULTING IN SLOPES BEING MAINTAINED AS MUCH AS IS PRACTICAL.
2. DURING THIS PROCESS THE EROSION POTENTIAL IS HIGH AND SUFFICIENT EROSION CONTROL BARRIERS SHOULD BE KEPT ON SITE TO INSURE THAT NO SEDIMENT IS DISCHARGED FROM THE SITE.
3. IN EXTENSIVE AREAS OF CUT, OR WHEN TOES OF FILL COULD DIVERT WATER, METHODS SHOULD BE TAKEN TO DIVERT WATER AWAY FROM EXCAVATED OR FILLED AREAS.
4. STEEP SIDE SLOPES IN EXCAVATION OR FILL SHOULD BE AVOIDED AS MUCH AS IS PRACTICAL.
5. DISTURBED AREAS SHALL BE STABILIZED BY LOAMING AND SEEDING OR RIP RAPPED IMMEDIATELY AFTER THE FINISHED GRADE HAS BEEN MET. IF FINAL GRADING DOES NOT OCCUR DURING THE GROWING SEASON, THESE AREAS SHALL BE MULCHED BY STRAW SECURED BY WEIGHTED SNOW FENCE, CHICKEN WIRE MESH OR JUTE MATTING WITH APPROPRIATE SECURING DEVICES.
6. A GROUND COVER SUFFICIENT TO RETAIN EROSION MUST BE PLANTED OR OTHERWISE PROVIDED WITHIN 30 WORKING DAYS, SEASON PERMITTING, ON ANY PORTION OF THE SITE UPON WHICH FURTHER ACTIVE CONSTRUCTION IS NOT BEING UNDERTAKEN.

DRAINAGE

1. DRAINAGE PIPES AND SWALES ARE TO BE CONSTRUCTED FROM THE DOWNSTREAM END UP AND CONSTRUCTION SHALL INCLUDE THE PLACEMENT OF OUTFALL RIP RAP AND OTHER MITIGATION MEASURES SHOWN ON THE PLAN.
2. PRIOR TO THE COMMENCEMENT OF CONSTRUCTION STRAW BALES OR OTHER SUITABLE METHODS TO ENTRAP SEDIMENT SHALL BE PLACED DOWNSTREAM.
3. THE TOE OF EMBANKMENTS SHALL BE STABILIZED IMMEDIATELY, MULCHED AND TACKED DOWN BY SUITABLE MEANS.
4. IF THE PROPOSED ROADWAY IS NOT PAVED IMMEDIATELY AFTER THE INSTALLATION OF DRAINAGE STRUCTURES, STRAW BALE BARRIERS SHALL BE PLACED TO PROTECT THE INTEGRITY OF THE STRUCTURES.

LANDSCAPING

1. LANDSCAPING OF AREAS SHOULD OCCUR AS SOON AS POSSIBLE.
2. IF THE SEASON OR ADVERSE WEATHER CONDITIONS DO NOT PERMIT THE ESTABLISHMENT OF VEGETATION, TEMPORARY STRAW MULCH, OR OTHER MEANS OF STABILIZATION, SHALL BE PERFORMED.
3. THE USE OF HERBICIDES MAY BE SUBJECT TO LOCAL OR STATE REGULATIONS.
4. CARE SHOULD BE TAKEN WITH FERTILIZERS SUCH THAT THEY ARE NOT CARRIED TO A WETLAND OR SENSITIVE AREA.
5. TRUNKS OF TREES SHOULD NOT BE COVERED WITH MORE THAN TWO (2) INCHES OF SOIL.
6. STUMPS MAY BE GROUND DOWN INTO A WOOD MULCH AND UTILIZED OR REMOVED FROM THE SITE.

BUILDING CONSTRUCTION

1. DURING BUILDING CONSTRUCTION MATERIALS SHALL BE STOCKPILED IN A MANNER AS TO NOT DIVERT OR CONCENTRATE RUNOFF IN ORDER TO PREVENT THE TRANSPORTATION OF SEDIMENT.
2. THE LOT SHOULD BE KEPT LITTER FREE.
3. NO FUELS, SOLVENTS, PAINTS, ETC. SHALL BE STORED ON SITE. THESE PRODUCTS SHALL BE REMOVED FROM THE SITE EACH EVENING AND RETURNED THE FOLLOWING DAY.
4. BURIAL OF CONSTRUCTION DEBRIS AND RELATED MATERIALS IS PROHIBITED.
5. PLASTERERS AND PAINTERS SHALL BE INFORMED THAT THE DISCHARGE OF LIQUIDS INTO A THE DRAINAGE SYSTEM OR WETLAND OR OTHER RESOURCE AREA IS PROHIBITED.

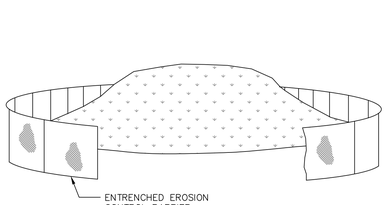

NOTE:
STABILIZE STOCKPILE WITH ANNUAL RYEGRASS, MULCH OR EROSION CONTROL BLANKETS.

1 SOIL STOCKPILE - EROSION CONTROL
(NOT TO SCALE)

CREATION OF STORMWATER BASINS

1. THE PRIMARY EROSION CONTROL METHOD FOR BASIN CONSTRUCTION, AS WELL AS THE SITE, IS THE RAPID STABILIZATION OF ALL SURFACES. SECONDARY IN IMPORTANCE IS TO AVOID CONCENTRATION OF RUNOFF IN ORDER TO PREVENT THE TRANSPORTATION OF SEDIMENT.
2. DURING CONSTRUCTION THE FILL AND EXCAVATION SEQUENCES SHOWN ON THIS PLAN SHOULD BE UTILIZED. THESE SEQUENCES REQUIRE THAT SLOPED AREAS LEFT FOR ANY PERIOD OF TIME SHALL NOT NOT BE SLOPED TOWARDS THE WETLAND OR SENSITIVE AREA, BUT RATHER BACK INTO THE FILL MATERIAL.
3. THE BASIN BERM IS TO BE CONSTRUCTED BY EQUIPMENT WORKING ON STABLE MATERIAL ONLY. EROSION CONTROL BARRIERS SHALL BE PLACED AT THE TOE OF SLOPE UNTIL SURFACES ARE STABILIZED.
4. NO EXCAVATION WITHIN THE BASIN SHALL COMMENCE UNTIL THE BERM IS IN PLACE.
5. CARE SHOULD BE TAKEN TO INSURE THAT ORGANIC MATERIAL REMOVED FROM THE BASIN AREA IS RESERVED FOR FINISH GRADING AND THE STABILIZATION OF DISTURBED AREAS.
7. IF DEWATERING IS NECESSARY, PUMPING TO A SETTLING BASIN SHALL BE PERMITTED IF THE BASIN IS CONSTRUCTED, MAINTAINED AND OPERATED EFFECTIVELY.
8. ADDITIONAL NOTES REGARDING THE STORMWATER BASIN CONSTRUCTION ARE SHOWN ON THE BASIN CONSTRUCTION DETAILS.
9. DURING THE CONSTRUCTION PHASE OF THIS PROJECT, STORM WATER BASINS MAY BE USED AS A SEDIMENTATION AREAS. TO ACCOMMODATE THIS DUAL USE, DURING CONSTRUCTION THE FOLLOWING MEASURES SHALL BE USED:
   - DURING CONSTRUCTION THE BASIN SHALL BE EXCAVATED TO A DEPTH OF SIX-INCHES ABOVE FINAL GRADE. WHEN THE SITE IS STABILIZED, THE BASIN SHALL BE EXCAVATED TO THE FINISHED GRADES SHOWN ON THE DESIGN PLANS. THIS WILL ALLOW THE ORIGINAL SOIL TO REMAIN IN PLACE WITHOUT BEING DISTURBED OR CLOGGED WITH SILT TO PROVIDE FOR MAXIMUM INFILTRATION FOLLOWING THE COMPLETION OF THE BASIN CONSTRUCTION.
   - A TEMPORARY SILT FENCE BAFFLE SHALL BE INSTALLED IN THE LOCATION OF THE FOREBAY CHECK DAM, OR OTHER APPLICABLE LOCATION, TO PROMOTE THE SEDIMENTATION OF FINE PARTICULATE MATTER. ALTERNATIVELY A PERMANENT FOREBAY CHECK DAM WRAPPED IN FILTER FABRIC MAY BE USED IN LIEU OF THE SILT FENCE BAFFLE.
   - SILT ELEVATION POLES SHALL BE DRIVEN VERTICALLY INTO THE BASIN BOTTOM SO THAT THE ELEVATION OF THE BASIN BOTTOM AND MAXIMUM SILT LEVEL CAN BE MARKED ON IT AND READ FROM THE BASIN PERIMETER.
   - UPON FINAL STABILIZATION OF AREAS DRAINING TO THE STORMWATER BASIN THE SILT FENCE BAFFLE WILL BE REPLACED WITH A PERMANENT FOREBAY CHECK DAM, ANY TEMPORARY FILTER FABRIC REMOVED, AND THE BASIN INTERIOR AND EXTERIOR SIDE SLOPES SHALL BE RE-GRADED AS NECESSARY TO CONFORM TO THE PROPOSED GRADES, ALL SILT SHALL BE REMOVED, AND ALL AREAS RE-STABILIZED AS REQUIRED.

CATCH BASINS AND DRAIN INLETS

1. ALL CATCH BASINS AND DRAINAGE INLETS SHALL BE PROTECTED BY STRAWBALE SILT DAMS UNTIL PERMANENT VEGETATION HAS BEEN ESTABLISHED IN ALL AREAS TRIBUTARY TO THE STRUCTURE.
2. SILT SACKS SHALL BE INSTALLED IN ALL CATCH BASINS AND MAINTAINED UNTIL PERMANENT VEGETATION HAS BEEN ESTABLISHED IN ALL AREAS TRIBUTARY TO THE STRUCTURE.
3. SEDIMENT SHALL BE ALLOWED TO ACCUMULATE IN THE SUMPS OF CATCH BASINS TO A DEPTH NO GREATER THAN SIX (6) INCHES.

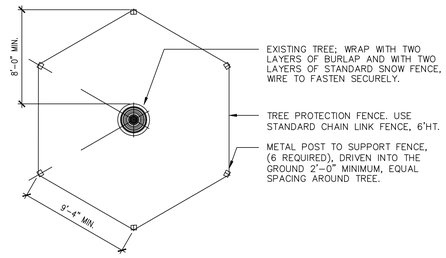

2 TREE PROTECTION
(NOT TO SCALE)

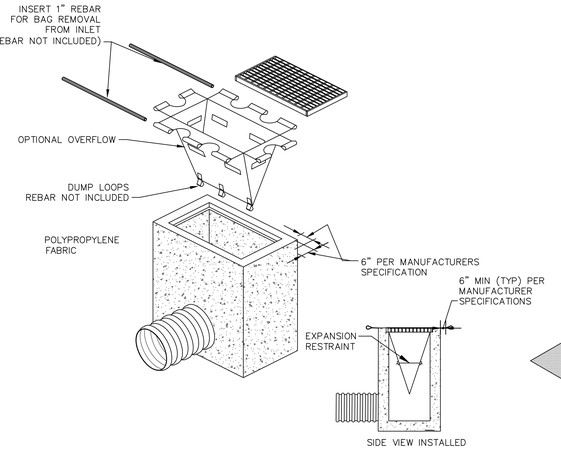

NOTES:

1. INSTALL CATCH BASIN INLET PROTECTION PER MANUFACTURER'S SPECIFICATIONS.
2. REMOVE CATCH BASIN GRATE AND INSTALL POLYPROPYLENE FABRIC OVER CATCH BASIN FRAME. REPLACE CATCH BASIN GRATE TO SECURE POLYPROPYLENE FABRIC IN PLACE.
3. LENGTH AND WIDTH WILL BE MANUFACTURED TO FIT THE OPENING OF THE CATCH BASIN OR DROP INLET.
4. MAINTENANCE: REMOVE ALL ACCUMULATED SEDIMENT AND DEBRIS FROM SURFACE AND VICINITY OF UNIT AFTER EACH STORM EVENT. REMOVE SEDIMENT THAT HAS ACCUMULATED WITHIN THE CONTAINMENT AREA OF THE CATCH BASIN INLET PROTECTION SACK AS NEEDED.

6 CATCH BASIN INLET PROTECTION
(NOT TO SCALE)

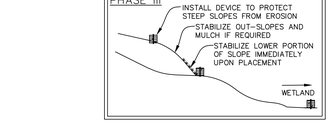

EXCAVATION SEQUENCE

PHASE I
PHASE II
PHASE III
PHASE IV

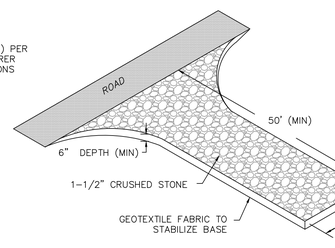

FILL SEQUENCE

PHASE I
PHASE IIA
PHASE IIB
PHASE III

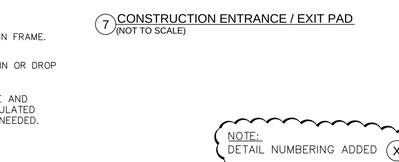

7 CONSTRUCTION ENTRANCE / EXIT PAD
(NOT TO SCALE)

NOTE:
DETAIL NUMBERING ADDED (X) 1

ZONING REQUIREMENTS
ZONE: R-1 SINGLE RESIDENCE

ASSESSORS MAP
PARCEL ID: 102–82–8137–000
102–92–5235–000
102–82–4579–000
102–82–2420–000
102–92–2532–000
112–91–8848–000
112–91–7530–000
112–91–1567–000
112–91–2435–000

Jonathan Levi Architects
266 beacon street
boston ma 02116
tel 617 437 9458
fax 617 437 1965

CDW CONSULTANTS, INC.
CIVIL & ENVIRONMENTAL ENGINEERS
6 HURON DRIVE
NATICK, MA 01760
TEL. (508) 875-2657 FAX. (508) 875-6617
www.cdwconsultants.com

FULLER MIDDLE SCHOOL
31 FLAGG DRIVE, FRA

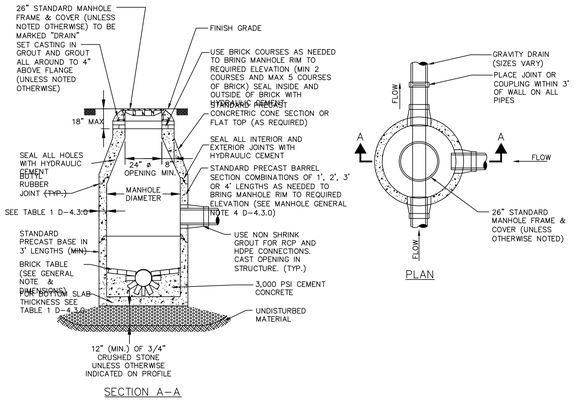

1 DRAIN MANHOLE
(NOT TO SCALE)

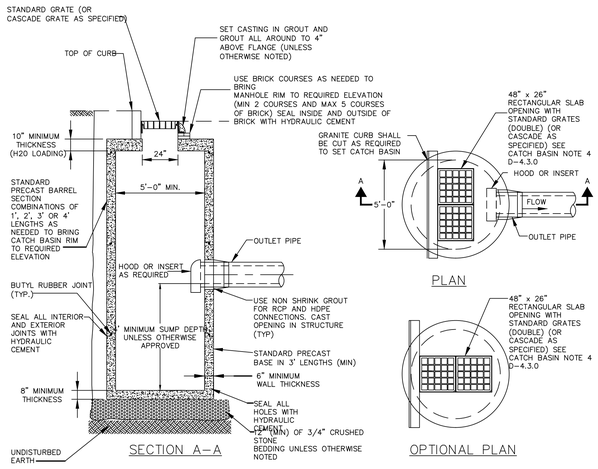

2 PRECAST CONCRETE DOUBLE CATCH BASIN W/TRAP
(NOT TO SCALE)

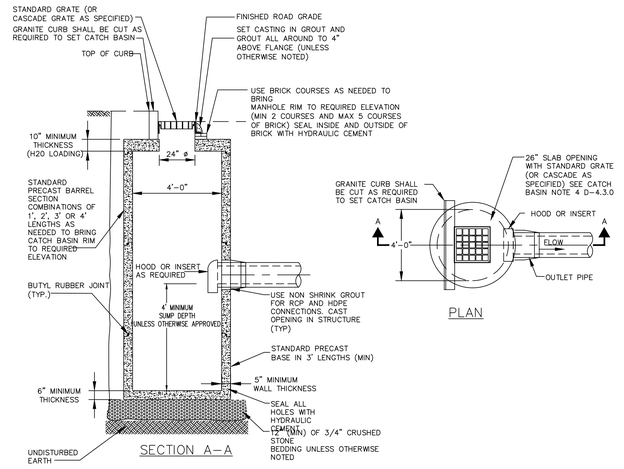

3 PRECAST CONCRETE CATCH BASIN W/TRAP
(NOT TO SCALE)

ZONING REQUIREMENTS
ZONE: R-1 SINGLE RESIDENCE

ASSESSORS MAP
PARCEL ID: 102-82-8137-000
102-92-5235-000
102-82-4579-000
102-82-2420-000
102-92-2532-000
112-91-8848-000
112-91-7530-000
112-91-1567-000
112-91-2435-000

TABLE 1				
MANHOLE DIAMETER	SIDE WALL MIN. THICKNESS	BOTTOM SLAB MIN. THICKNESS	MAX PIPE DIAMETER * RCP	DI/PVC
4'	5"	6"	24"	30"
5'	6"	8"	36"	42"
6'	6"	8"	48"	54"
8'	8"	8"	66"	72"
10'	10"	10"	72"	84"

* MAY VARY DEPENDING ON SIZE AND LOCATION OF ADDITIONAL PENETRATIONS OR RELATIONSHIP OF PENETRATIONS IN MANHOLE

GENERAL CATCH BASIN NOTES:

1. FACE OF PIPE SHALL NOT PROJECT MORE THAN 3-INCHES FROM FACE OF WALL ALONG CENTERLINE OF PIPE.
2. DESIGN PRECAST SECTIONS WITH FRAME AND GRATE FOR AASHTO H20 LOADING UNLESS OTHERWISE NOTED.
3. PRECAST TOP SLAB OPENING CAN BE CENTERED OR OFFSET AS NECESSARY.
4. GRATE VANES SHALL BE INSTALLED IN DIRECTION TO RECEIVE FLOWS.
5. CATCH BASIN BASE SHALL BE SOLID.

MANHOLE GENERAL NOTES:

1. DRAIN MANHOLE DIAMETER SHALL BE 4', 5', 6', 8' OR 10' AS SHOWN ON PLAN/PROFILE VIEWS.
2. DESIGN PRECAST SECTIONS WITH FRAME AND COVER FOR AASHTO H20 LOADINGS UNLESS OTHERWISE NOTED.
3. MANHOLES LARGER THAN 4' IN DIAMETER AT THE BASE SHALL BE REDUCED IN DIAMETER TO 4' AT THE NEXT RISER SECTION UNLESS NOTED OTHERWISE ON PLANS.

4 MANHOLE AND CATCH BASIN NOTES
(NOT TO SCALE)

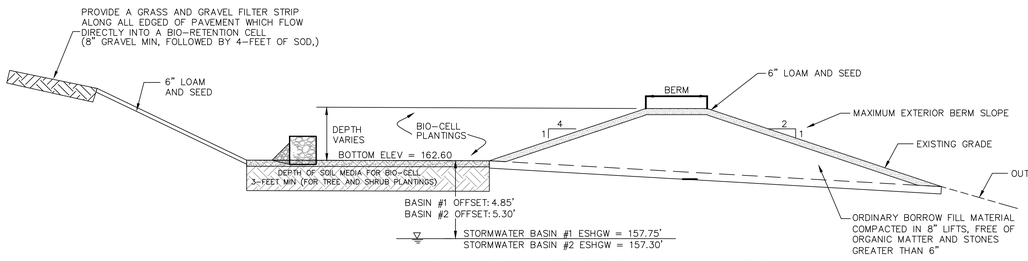

5 TYPICAL STORMWATER DETENTION BASIN CROSS SECTION
(NOT TO SCALE)

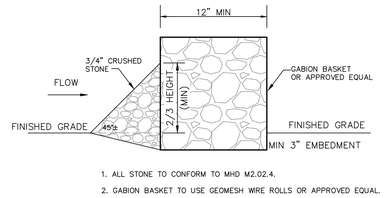

1. ALL STONE TO CONFORM TO MHD M2.02.4.
2. GABION BASKET TO USE GEOMESH WIRE ROLLS OR APPROVED EQUAL.

6 STONE CHECK DAM
(NOT TO SCALE)

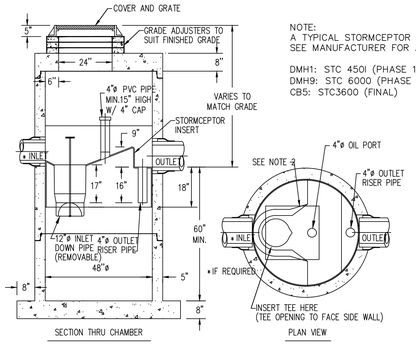

NOTE:
A TYPICAL STORMCEPTOR 450I IS SHOWN
SEE MANUFACTURER FOR ADDITIONAL MODELS

DMH1: STC 450I (PHASE 1)
DMH9: STC 6000 (PHASE 1)
CB5: STC3600 (FINAL)

7 STORMCEPTOR (STC 450i)
(NOT TO SCALE)

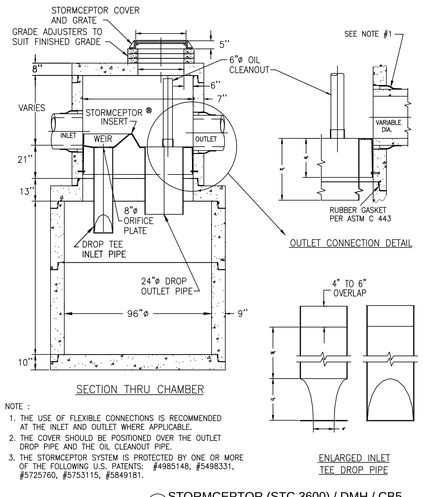

NOTE :
1. THE USE OF FLEXIBLE CONNECTIONS IS RECOMMENDED AT THE INLET AND OUTLET WHERE APPLICABLE.
2. THE COVER SHOULD BE POSITIONED OVER THE OUTLET DROP PIPE AND THE OIL CLEANOUT PIPE.
3. THE STORMCEPTOR SYSTEM IS PROTECTED BY ONE OR MORE OF THE FOLLOWING U.S. PATENTS: #4985148, #5498331, #5725760, #5753115, #5849181.

8 STORMCEPTOR (STC 3600) / DMH / CB5
(NOT TO SCALE)

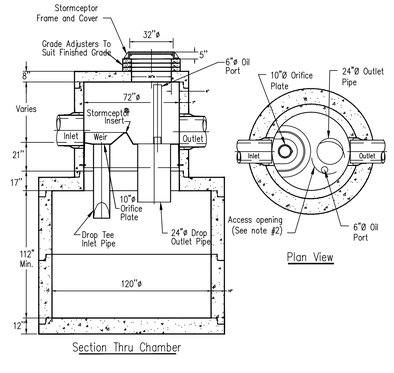

Notes:
1. The Use Of Flexible Connection is Recommended at The Inlet and Outlet Where Applicable.
2. The Cover Should be Positioned Over The Outlet Drop Pipe and The Oil Port.
3. The Stormceptor System is protected by one or more of the following U.S. Patents: #4985148, #5498331, #5725760, #5753115, #5849181, #6068765, #6371690.
4. Contact a Concrete Pipe Division representative for further details not listed on this drawing.

9 STORMCEPTOR (STC 6000) / DMH9
(NOT TO SCALE)

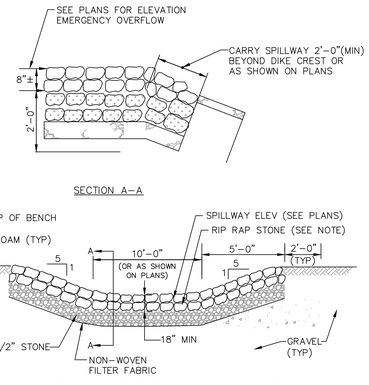

NOTE:
75% OF RIP RAP STONE SHALL BE 70 TO 100 LBS. AND SHALL BE HAND CHINKED TO LEAVE A SMOOTH SURFACE ALONG THE TOP OF THE DIKE AND A ROUGH SURFACE ALONG DOWNSTREAM SURFACE AND TOE OF THE DIKE.

10 TYPICAL RIP RAP SPILLWAY SILL
(NOT TO SCALE)

NOTE:
DETAIL NUMBERING ADDED (X)
1

Jonathan Levi Architects
266 beacon street
boston ma 02116
tel 617 437 9458
fax 617 437 1965

CDW CONSULTANTS, INC.
CIVIL & ENVIRONMENTAL ENGINEERS
6 HURON DRIVE
NATICK, MA 01760
TEL. (508) 875-2657 FAX. (508) 875-6617
www.cdwconsultants.com

FULLER MIDDLE SCHOOL
31 FLAGG DRIVE, FRAMINGHAM, MA

PROJECT STATUS
EARLY SITE PACKAGE
5/10/2019

REVISIONS

No.	Date	Description
1	9/9/19	90% CD Pricing Set

DRAWING NAME
CONSTRUCTION SITE DETAILS

PROJECT NO. 1722

DRAWING NO.
C-7.1

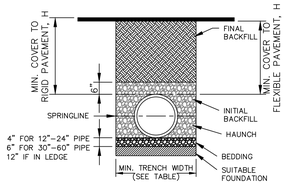

MINIMUM TRENCH WIDTHS

PIPE DIAM.	MIN. TRENCH WIDTH
12"	30"
15"	34"
18"	39"
24"	48"
30"	56"
36"	64"
42"	72"
48"	80"
54"	88"
60"	96"

NOTES:

1. ALL PIPE SYSTEMS SHALL BE INSTALLED IN ACCORDANCE WITH ASTM D2321, "STANDARD PRACTICE FOR UNDERGROUND INSTALLATION OF THERMOPLASTIC PIPE FOR SEWERS AND OTHER GRAVITY FLOW APPLICATIONS", LATEST ADDITION.
2. MEASURES SHOULD BE TAKEN TO PREVENT MIGRATION OF NATIVE FINES INTO BACKFILL MATERIAL, WHEN REQUIRED.
3. FOUNDATION: WHERE THE TRENCH BOTTOM IS UNSTABLE, THE CONTRACTOR SHALL EXCAVATE TO A DEPTH REQUIRED BY THE ENGINEER AND REPLACE WITH SUITABLE MATERIAL AS SPECIFIED BY THE ENGINEER. AS AN ALTERNATIVE AND AT THE DISCRETION OF THE DESIGN ENGINEER, THE TRENCH BOTTOM MAY BE STABILIZED USING A GEOTEXTILE MATERIAL.
4. BEDDING: SUITABLE MATERIAL SHALL BE CLASS I, II OR III. THE CONTRACTOR SHALL PROVIDE DOCUMENTATION FOR MATERIAL SPECIFICATION TO ENGINEER, UNLESS OTHERWISE NOTED BY THE ENGINEER, MINIMUM BEDDING THICKNESS SHALL BE 4" FOR 12"–24"; 6" FOR 30"–60".
5. INITIAL BACKFILL: SUITABLE MATERIAL SHALL BE CLASS I, II OR III IN THE PIPE ZONE EXTENDING NOT LESS THAN 6" ABOVE CROWN OF PIPE. THE CONTRACTOR SHALL PROVIDE DOCUMENTATION FOR MATERIAL SPECIFICATION TO ENGINEER. MATERIAL SHALL BE INSTALLED AS REQUIRED IN ASTM D2321, LATEST EDITION.
6. MINIMUM COVER: MINIMUM COVER, H, IN NON–TRAFFIC APPLICATIONS (GRASS OR LANDSCAPE AREAS) IS 12" FROM THE TOP OF PIPE TO GROUND SURFACE. ADDITIONAL COVER MAY BE REQUIRED TO PREVENT FLOATION. FOR TRAFFIC APPLICATIONS, MINIMUM COVER, H, IS 36" MEASURED FROM TOP OF PIPE TO BOTTOM OF FLEXIBLE PAVEMENT OR TO TOP OF RIGID PAVEMENT. MATERIAL PLACED SHALL BE COMPACTED IN LIFTS WITH A MAXIMUM THICKNESS OF 12".

1 HDPE PIPE TRENCH INSTALLATION
(NOT TO SCALE)

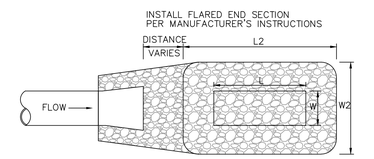

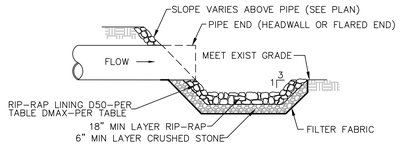

OUTLET	IB	L	L2	W	W2	Y	D50	DMAX
HW#1	#1	9'	13.5'	6'	10.5'	18"	3"	9"
HW#2	#2	7.5'	11.5'	5'	9'	15"	3"	9"

2 RIP–RAP IMPACT BASIN
(NOT TO SCALE)

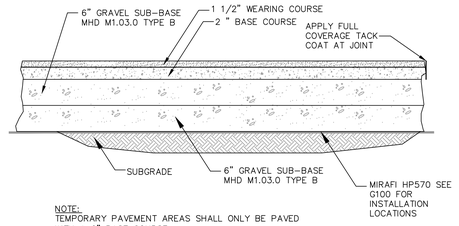

NOTE:
TEMPORARY PAVEMENT AREAS SHALL ONLY BE PAVED WITH A 2" BASE COURSE

3 BITUMINOUS CONCRETE PAVEMENT
(NOT TO SCALE)

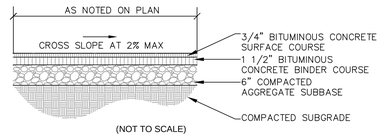

(NOT TO SCALE)

4 BITUMINOUS CONCRETE SIDEWALK

ZONING REQUIREMENTS
ZONE: R–1 SINGLE RESIDENCE

ASSESSORS MAP
PARCEL ID: 102–82–8137–000
102–92–5235–000
102–82–4579–000
102–82–2420–000
102–92–2532–000
112–91–8848–000
112–91–7530–000
112–91–1567–000
112–91–2435–000

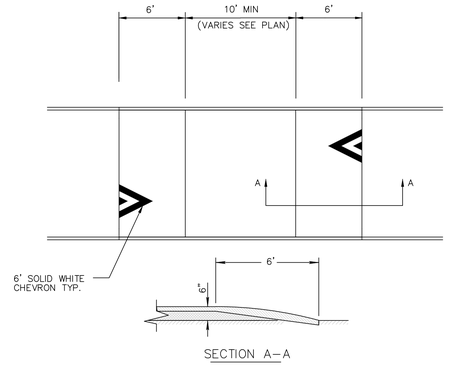

5 ROADWAY SPEED TABLE TYPICAL
(NOT TO SCALE)

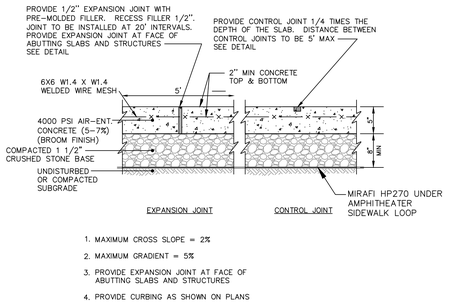

1. MAXIMUM CROSS SLOPE = 2%
2. MAXIMUM GRADIENT = 5%
3. PROVIDE EXPANSION JOINT AT FACE OF ABUTTING SLABS AND STRUCTURES
4. PROVIDE CURBING AS SHOWN ON PLANS

6 CONCRETE SIDEWALK
(NOT TO SCALE)

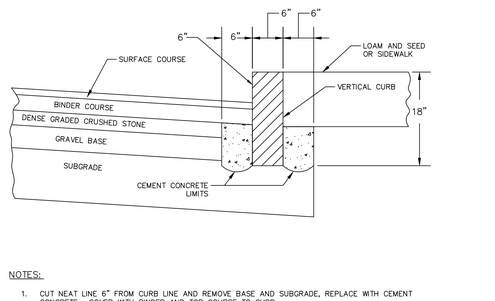

NOTES:

1. CUT NEAT LINE 6" FROM CURB LINE AND REMOVE BASE AND SUBGRADE, REPLACE WITH CEMENT CONCRETE. COVER WITH BINDER AND TOP COURSE TO CURB.
2. ANY DESIGNATED CEMENT CONCRETE THAT IS ACCEPTABLE UNDER SECTION M4 OF THE STANDARD MHD SPECIFICATIONS MAY BE USED; ALL TEST REQUIREMENTS ARE WAIVED. BITUMINOUS CONCRETE SHALL NOT BE USED AS A SUBSTITUTE.

7 VERTICAL GRANITE CURB
(NOT TO SCALE)

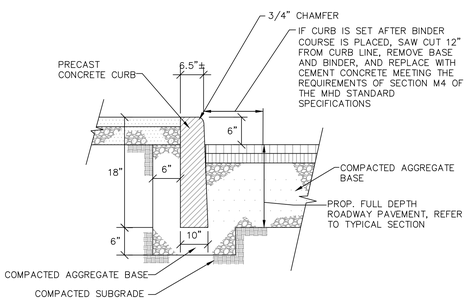

8 PRECAST CONCRETE CURB DETAIL
(NOT TO SCALE)

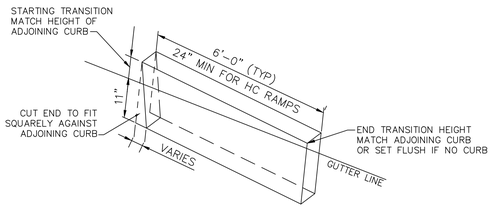

9 TRANSITION CURB DETAIL
(NOT TO SCALE)

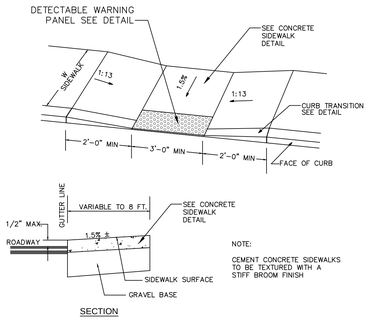

10 HANDICAP ACCESSIBLE RAMP (TYPE 1)
(NOT TO SCALE)

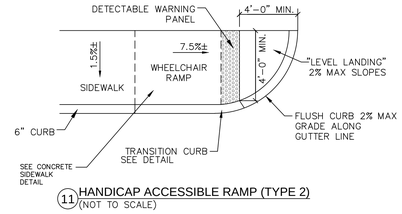

11 HANDICAP ACCESSIBLE RAMP (TYPE 2)
(NOT TO SCALE)

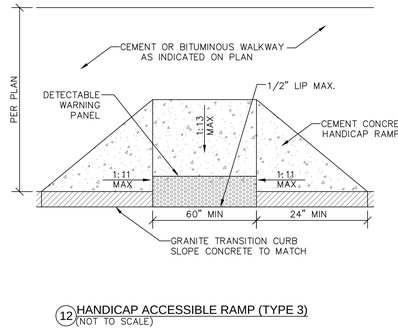

12 HANDICAP ACCESSIBLE RAMP (TYPE 3)
(NOT TO SCALE)

NOTE:
DETAIL NUMBERING ADDED (X) 1

Jonathan Levi Architects
266 beacon street
boston ma 02116
tel 617 437 9458
fax 617 437 1965

CDW CONSULTANTS, INC.
CIVIL & ENVIRONMENTAL ENGINEERS
6 HURON DRIVE
NATICK, MA 01760
TEL. (508) 875-2657 FAX. (508) 875-6617
www.cdwconsultants.com

FULLER MIDDLE SCHOOL

31 FLAGG DRIVE, FRAMINGHAM, MA

PROJECT STATUS
EARLY SITE PACKAGE
5/10/2019

REVISIONS

No.	Date	Description
1	9/9/19	90% CD Pricing Set

DRAWING NAME
CONSTRUCTION SITE DETAILS

PROJECT NO. 1722

DRAWING NO.
C-7.2

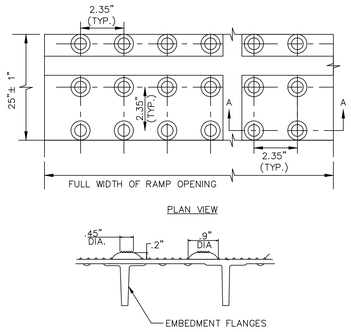

1 DETECTABLE WARNING PANEL
(NOT TO SCALE)

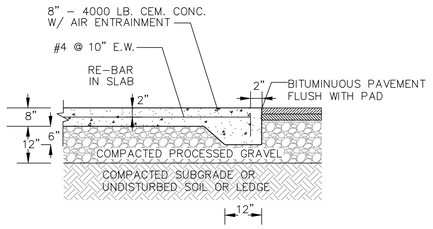

2 CONCRETE DUMPSTER PAD
(NOT TO SCALE)

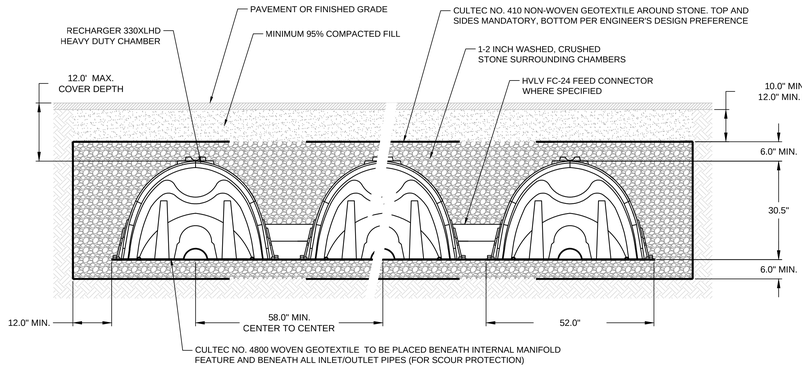

3 BASIN #3: UNDERGROUND STORMWATER SYSTEM
(NOT TO SCALE)

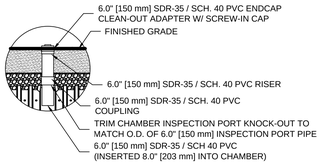

4 INSPECTION PORT
(NOT TO SCALE)

ZONING REQUIREMENTS
ZONE: R–1 SINGLE RESIDENCE

ASSESSORS MAP
PARCEL ID: 102–82–8137–000
102–92–5235–000
102–82–4579–000
102–82–2420–000
102–92–2532–000
112–91–8848–000
112–91–7530–000
112–91–1567–000
112–91–2435–000

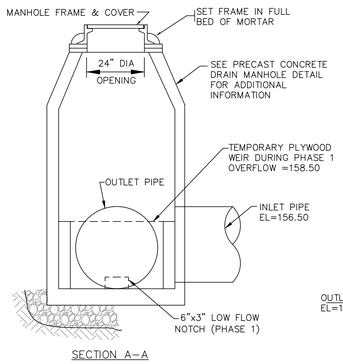

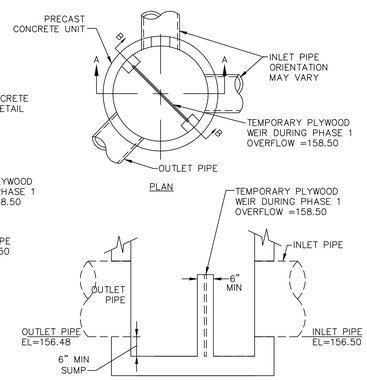

NOTE: REMOVE TEMPORARY PLYWOOD WEIR WHEN THE
PERMANENT PARKING LOT IS CONNECTED TO THE SYSTEM

5 DMH11: OUTLET CONTROL MANHOLE
(NOT TO SCALE)

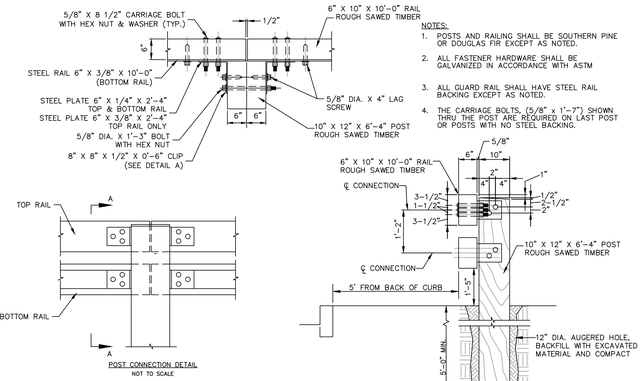

NOTE: THIS DETAIL CONFORMS TO THE MASSACHUSETTS HIGHWAY DEPARTMENT DETAIL FOR A STEEL BACKED TIMBER GUARDRAIL IN ACCORDANCE WITH THE 2002 AASHTO ROADSIDE DESIGN GUIDE.

6 TIMBER GUARDRAIL
(NOT TO SCALE)

NOMINAL DIAMETER	NOMINAL O.D.	TYPICAL SPACING "S"	NOMINAL SPACING "C"	TYPICAL SIDE WALL "X"	H (NON–TRAFFIC)	H (TRAFFIC)
36"	42"	22"	63.0"	18"	12"	12"

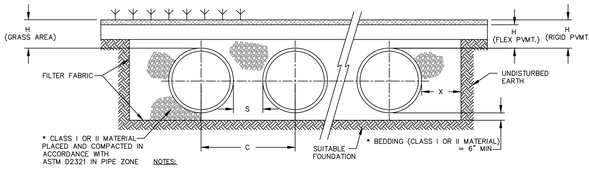

NOTES:

1. ALL REFERENCES TO CLASS I OR II MATERIAL ARE PER ASTM D2321 "STANDARD PRACTICE FOR UNDERGROUND INSTALLATION OF THERMOPLASTIC PIPE FOR SEWERS AND OTHER GRAVITY FLOW APPLICATIONS", LATEST EDITION.
2. ALL RETENTION AND DETENTION SYSTEMS SHALL BE INSTALLED IN ACCORDANCE WITH ASTM D2321, LATEST EDITION AND THE MANUFACTURER'S PUBLISHED INSTALLATION GUIDELINES.
3. MEASURES SHOULD BE TAKEN TO PREVENT THE MIGRATION OF NATIVE FINES INTO THE BACKFILL MATERIAL, WHEN REQUIRED. SEE ASTM D2321.
4. FILTER FABRIC: A GEOTEXTILE FABRIC MAY BE USED AS SPECIFIED BY THE ENGINEER TO PREVENT THE MIGRATION OF FINES FROM THE NATIVE SOIL INTO THE SELECT BACKFILL MATERIAL.
5. FOUNDATION: WHERE THE TRENCH BOTTOM IS UNSTABLE, THE CONTRACTOR SHALL EXCAVATE TO A DEPTH REQUIRED BY THE ENGINEER AND REPLACE WITH SUITABLE MATERIAL AS SPECIFIED BY THE ENGINEER. AS AN ALTERNATIVE AND AT THE DISCRETION OF THE DESIGN ENGINEER, THE TRENCH BOTTOM MAY BE STABILIZED USING A GEOTEXTILE MATERIAL.
6. BEDDING: SUITABLE MATERIAL SHALL BE CLASS I OR II. THE CONTRACTOR SHALL PROVIDE DOCUMENTATION FOR MATERIAL SPECIFICATION TO ENGINEER. UNLESS OTHERWISE NOTED BY THE ENGINEER, MINIMUM BEDDING THICKNESS SHALL BE 4" (100mm) FOR 4"–24" (100mm–600mm); 6" (150mm) FOR 30"–60" (750mm–1500mm).
7. INITIAL BACKFILL: SUITABLE MATERIAL SHALL BE CLASS I OR II IN THE PIPE ZONE EXTENDING NOT LESS THAN 6" ABOVE CROWN OF PIPE. THE CONTRACTOR SHALL PROVIDE DOCUMENTATION FOR MATERIAL SPECIFICATION TO ENGINEER. MATERIAL SHALL BE INSTALLED AS REQUIRED IN ASTM D2321, LATEST EDITION.
8. MINIMUM COVER: MINIMUM COVER OVER ALL RETENTION/DETENTION SYSTEMS IN NON–TRAFFIC APPLICATIONS (GRASS OR LANDSCAPE AREAS) IS 12" FROM TOP OF PIPE TO GROUND SURFACE. ADDITIONAL COVER MAY BE REQUIRED TO PREVENT FLOATATION. FOR TRAFFIC APPLICATIONS, MINIMUM COVER IS 12" UP TO 36" DIAMETER PIPE AND 24" OF COVER FOR 42" – 60" DIAMETER PIPE, MEASURED FROM TOP OF PIPE TO BOTTOM OF FLEXIBLE PAVEMENT OR TO TOP OF RIGID PAVEMENT.

7 UNDERGROUND PIPE STORAGE (36" HDPE)
(NOT TO SCALE)

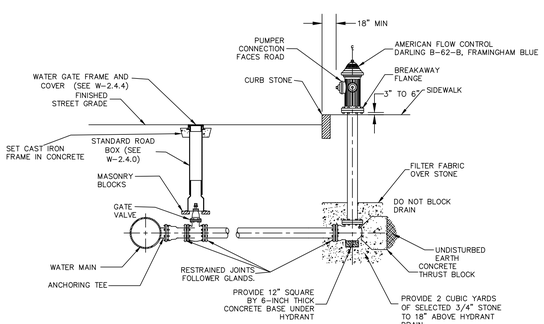

8 FIRE HYDRANT ASSEMBLY
(NOT TO SCALE)

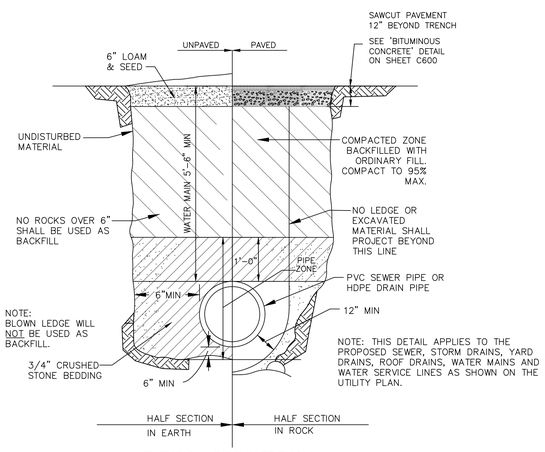

9 TYPICAL PIPE IN TRENCH
(NOT TO SCALE)

ID	D	E	F	J	L	N	P
HW–1	36"	4'–6"	10'–0	4'–0"	1'–6"	2'–3"	5'–11"
HW–2	30"	4'–0"	4'–3"	3'–6"	1'–6"	2'–0"	5'–3"

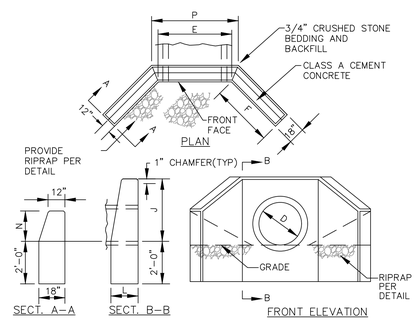

10 CONCRETE HEADWALL
(NOT TO SCALE)

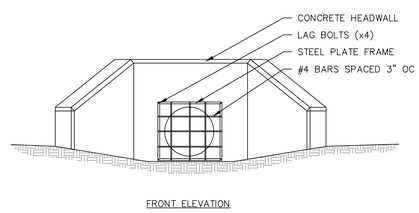

11 HEADWALL INLET GUARD
(NOT TO SCALE)

NOTE:
DETAIL NUMBERING ADDED (X)
1

Jonathan Levi Architects
266 beacon street
boston ma 02116
tel 617 437 9458
fax 617 437 1965

CDW CONSULTANTS, INC.
CIVIL & ENVIRONMENTAL ENGINEERS
6 HURON DRIVE
NATICK, MA 01760
TEL. (508) 875-2657 FAX. (508) 875-6617
www.cdwconsultants.com

FULLER MIDDLE SCHOOL
31 FLAGG DRIVE, FRAMINGHAM, MA

PROJECT STATUS
EARLY SITE PACKAGE
5/10/2019

REVISIONS

No.	Date	Description
1	9/9/19	90% CD Pricing Set

DRAWING NAME
CONSTRUCTION
SITE DETAILS

PROJECT NO. 1722

DRAWING NO.
C-7.3

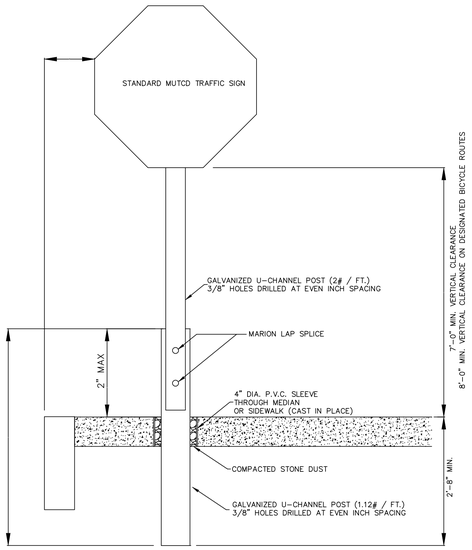

1 TRAFFIC SIGN DETAIL
(NOT TO SCALE)

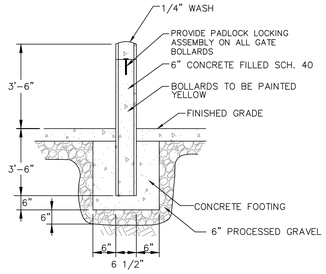

2 TYPICAL 6" PERMANENT BOLLARD
(NOT TO SCALE)

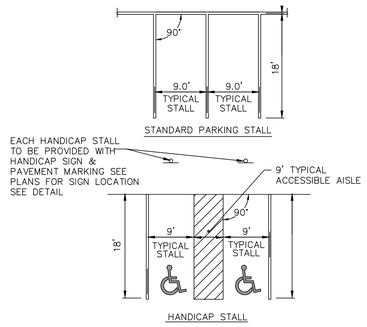

3 PARALLEL PARKING STALL LAYOUT
(NOT TO SCALE)

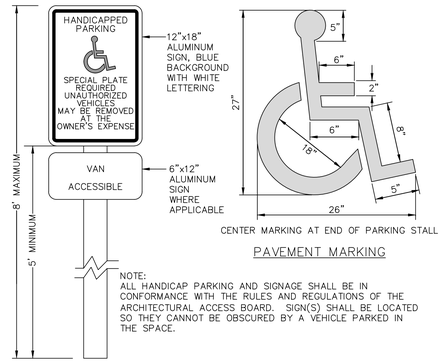

4 HANDICAP SIGNAGE
(NOT TO SCALE)

ZONING REQUIREMENTS
ZONE: R-1 SINGLE RESIDENCE

ASSESSORS MAP
PARCEL ID: 102-82-8137-000
102-92-5235-000
102-82-4579-000
102-82-2420-000
102-92-2532-000
112-91-8848-000
112-91-7530-000
112-91-1567-000
112-91-2435-000

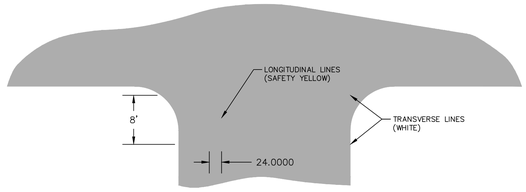

PAVEMENT MARKING – FAST DRYING WATER-BORNE OR OTHER TRAFFIC PAINT

NOT TO SCALE

NOTES:

1. CROSSWALK MARKINGS SHALL CONSIST OF SOLID WHITE OR YELLOW (AS INDICATED) LINES (BOTH TRANSVERSE AND LONGITUDINAL) 12 INCHES IN WIDTH.
2. CROSSWALKS SHALL BE 8 FEET WIDE.
3. LONGITUDINAL LINES SHALL BE SPACED 24" APART ON CENTER FOR ALL NEW CROSSWALKS. EXISTING CROSSWALK REPAIRS SHALL MATCH EXISTING SPACING.
4. CROSSWALK LINES SHALL EXTEND ACROSS THE FULL WIDTH OF PAVEMENT OR TO THE EDGE OF THE INTERSECTING CROSSWALK.
5. CROSSWALKS SHALL BE MARKED AT ALL INTERSECTIONS WHERE THERE IS SUBSTANTIAL CONFLICT BETWEEN VEHICULAR AND PEDESTRIAN MOVEMENT.
6. CROSSWALK MARKINGS FOR NEW ROADWAYS SHALL BE INSTALLED USING EPOXY PAVING MARKING MATERIAL CONFORMING TO MASSDOT ENGINEERING DIRECTIVE E-05-003, DATED JUNE 16, 2005 AND TO MASSDOT STANDARD SECTION 860.
7. CROSSWALK MARKINGS FOR EXISTING ROADWAYS SHALL BE INSTALLED USING FAST DRYING WATER-BORNE TRAFFIC PAINT PAVING MARKING MATERIAL TO MEET MASSDOT SPECIFICATIONS M07.01.23 (WHITE) AND M07.01.24 (YELLOW).
8. THERMOPLASTIC SHALL NOT BE USED FOR ANY PAVEMENT MARKINGS.

5 CROSSWALK DETAIL
(NOT TO SCALE)

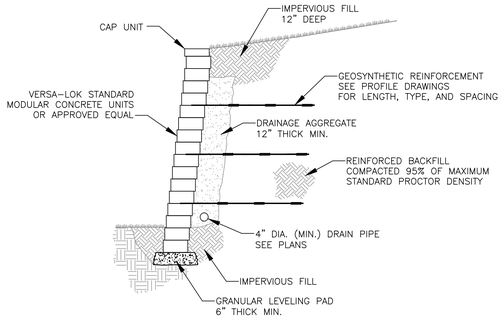

NOTE:
1. THIS DRAWING IS FOR REFERENCE ONLY. FINAL PROJECT DESIGNS, INCLUDING ALL CONSTRUCTION DETAILS, TO BE PREPARED BY MANUFACTURER OR BY OTHERS.
2. WALL COLORS AND TEXTURES TO BE DETERMINED BY ARCHITECT.
3. SEE SIDEWALK & WALL DETAIL 2/C-7.6

1

6 TYPICAL CONCRETE BLOCK RETAINING WALL
(NOT TO SCALE)

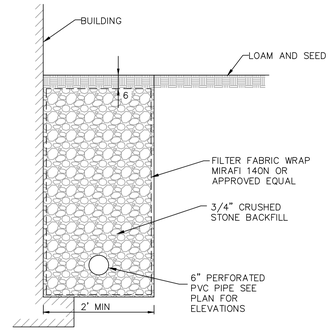

7 TYPICAL PERIMETER DRAIN
(NOT TO SCALE)

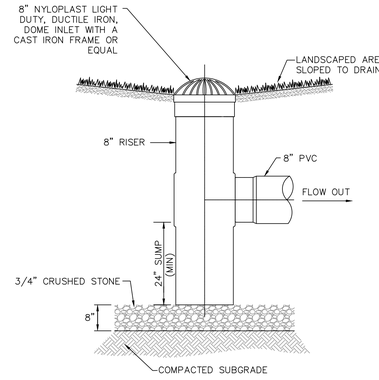

8 AREA DRAIN
(NOT TO SCALE)

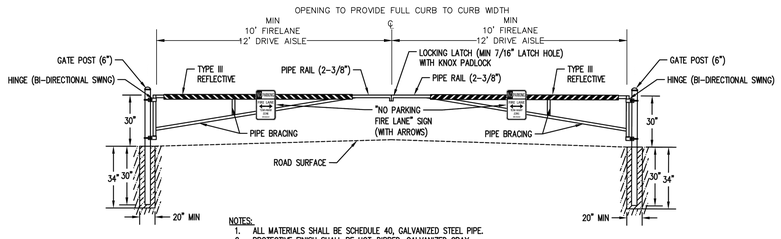

NOTES:
1. ALL MATERIALS SHALL BE SCHEDULE 40, GALVANIZED STEEL PIPE.
2. PROTECTIVE FINISH SHALL BE HOT-DIPPED, GALVANIZED GRAY.
3. CONTRACTOR TO INSTALL NO PARKING, FIRE LANE SIGN ON EACH SIDE OF GATE
4. CONTRACTOR TO INSTALL TYPE III REFLECTIVE STRIPING ON BOTH SIDES OF GATE. STRIPING SHALL BE ALTERNATING RED/WHITE STRIPES, 6" WIDE & AT 45° ANGLE.
5. CONCRETE SHALL BE 4,000 PSI.
6. COORDINATE INSTALLATION OF KNOX PADLOCK WITH CITY FIRE DEPARTMENT

9 DOUBLE SWING PIPE GATE
(NOT TO SCALE)

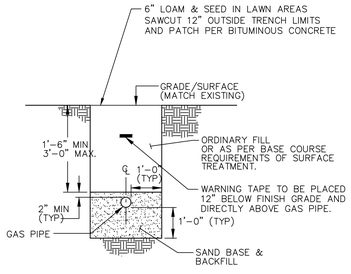

NOTE:
THE GENERAL CONTRACTOR SHALL BE RESPONSIBLE FOR ALL TRENCHING & ALL BACKFILL AS REQUIRED.

10 GAS TRENCH DETAIL
(NOT TO SCALE)

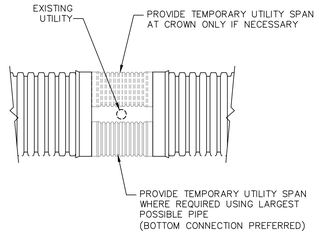

NOTE:
ALL TEMPORARY UTILITY SPANS TO REMOVED AND REPLACED WITH A FULL 36" SPAN AS SOON AS POSSIBLE.

11 PIPE STORAGE UTILITY CONFLICT
(NOT TO SCALE)

NOTE:
DETAIL NUMBERING ADDED (X)

2

Jonathan Levi Architects
266 beacon street
boston ma 02116
tel 617 437 9458
fax 617 437 1965

CDW CONSULTANTS, INC.
CIVIL & ENVIRONMENTAL ENGINEERS
6 HURON DRIVE
NATICK, MA 01760
TEL. (508) 875-2657 FAX. (508) 875-6617
www.cdwconsultants.com

FULLER MIDDLE SCHOOL

31 FLAGG DRIVE, FRAMINGHAM, MA

PROJECT STATUS

EARLY SITE PACKAGE
5/10/2019

REVISIONS

No.	Date	Description
1	8/27/19	Addend. 4
2	9/9/19	90% CD Pricing Set

DRAWING NAME
CONSTRUCTION SITE DETAILS

PROJECT NO. 1722

DRAWING NO.
C-7.4

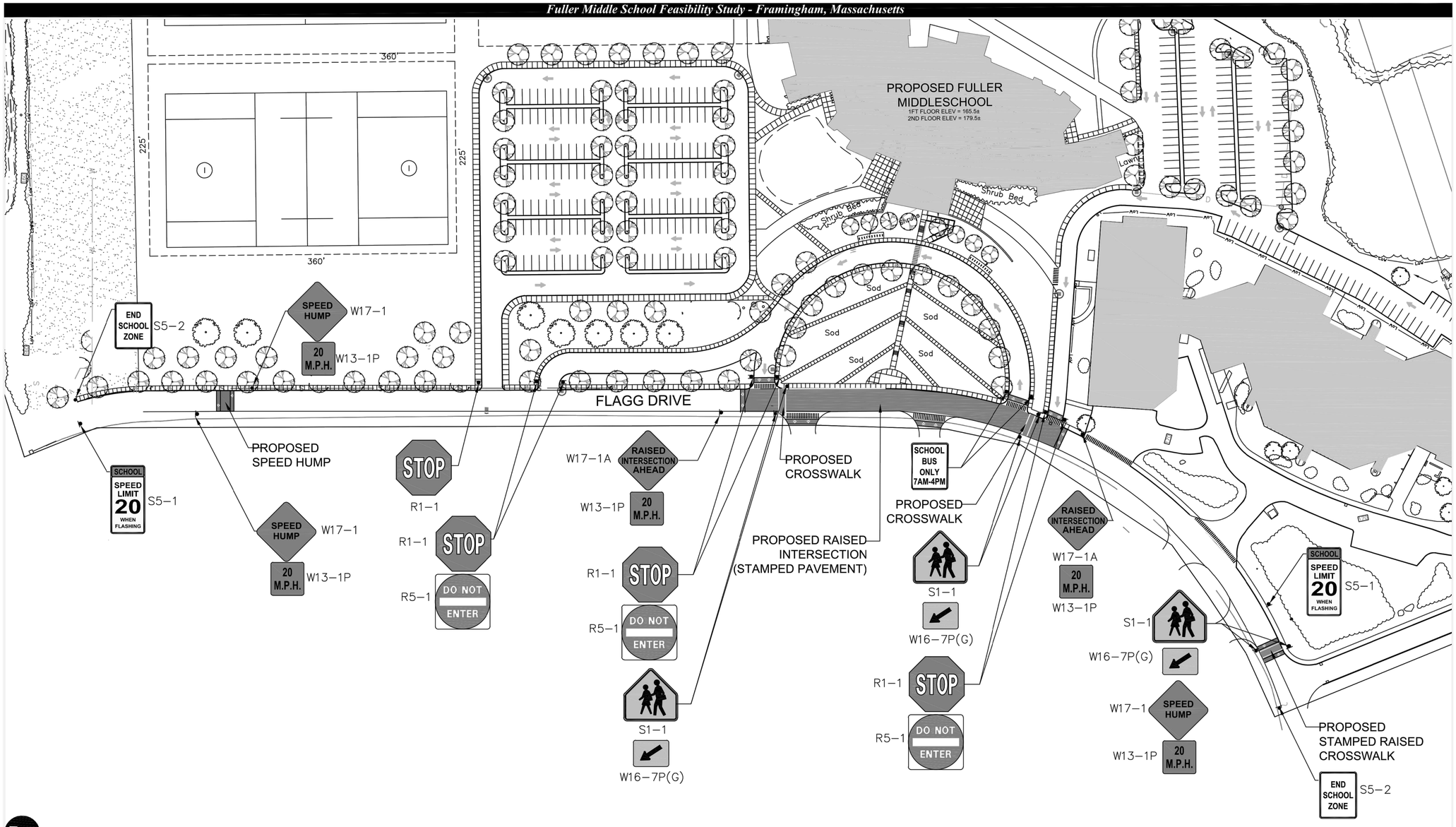

Figure 10

Proposed School Signage Plan

ZONING REQUIREMENTS
ZONE: R-1 SINGLE RESIDENCE

ASSESSORS MAP
PARCEL ID: 102-82-8137-000
102-92-5235-000
102-82-4579-000
102-82-2420-000
102-92-2532-000
112-91-8848-000
112-91-7530-000
112-91-1567-000
112-91-2435-000

Jonathan Levi Architects
266 beacon street
boston ma 02116
tel 617 437 9458
fax 617 437 1965

CDW CONSULTANTS, INC.
CIVIL & ENVIRONMENTAL ENGINEERS
6 HURON DRIVE
NATICK, MA 01760
TEL. (508) 875-2657 FAX. (508) 875-6617
www.cdwconsultants.com

FULLER MIDDLE SCHOOL
31 FLAGG DRIVE, FRAMINGHAM, MA

PROJECT STATUS
EARLY SITE PACKAGE
5/10/2019

REVISIONS

No.	Date	Description

DRAWING NAME
CONSTRUCTION SITE DETAILS

PROJECT NO. 1722

DRAWING NO.
C-7.5

Vanasse & Associates, Inc.
Transportation Engineers & Planners

Copyright © 2018 by VAI. All Rights Reserved.

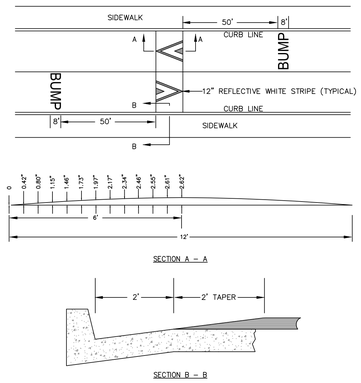

1 SPEED HUMP
(NOT TO SCALE)

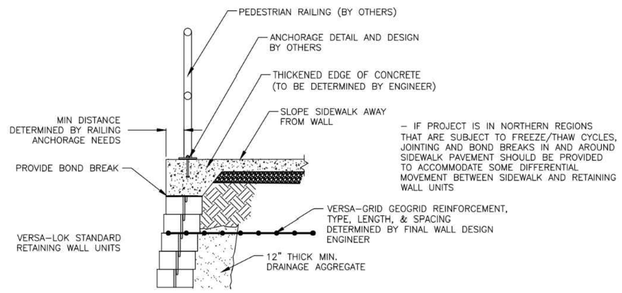

NOTE:
1. THIS DRAWING IS FOR REFERENCE ONLY. FINAL PROJECT DESIGNS, INCLUDING ALL CONSTRUCTION DETAILS, TO BE PREPARED BY MANUFACTURER OR BY OTHERS.
2. WALL COLORS AND TEXTURES TO BE DETERMINED BY ARCHITECT.

2 SIDEWALK AND RAILING OVER TOP OF WALL
(NOT TO SCALE)

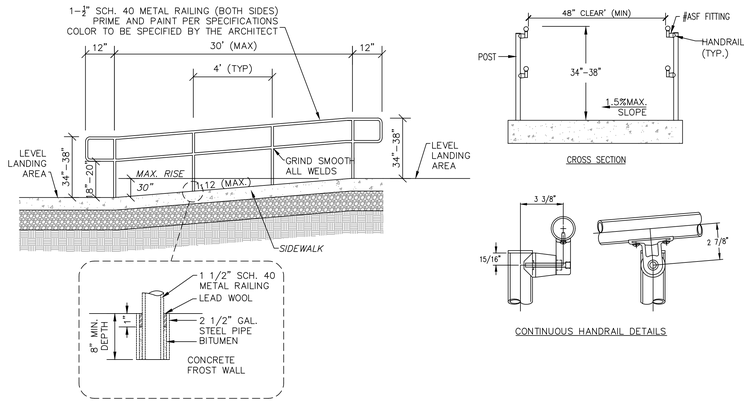

NOTES:

RAMPS TO MEET ADA OR STATE STANDARD, WHICHEVER IS MORE STRINGENT.

REFER TO SIDEWALK DETAIL FOR SIDEWALK CONSTRUCTION.

3 HANDICAP RAMP W/ HANDRAILS
(NOT TO SCALE)

ZONING REQUIREMENTS
ZONE: R-1 SINGLE RESIDENCE

ASSESSORS MAP
PARCEL ID: 102-82-8137-000
102-92-5235-000
102-82-4579-000
102-82-2420-000
102-92-2532-000
112-91-8848-000
112-91-7530-000
112-91-1567-000
112-91-2435-000

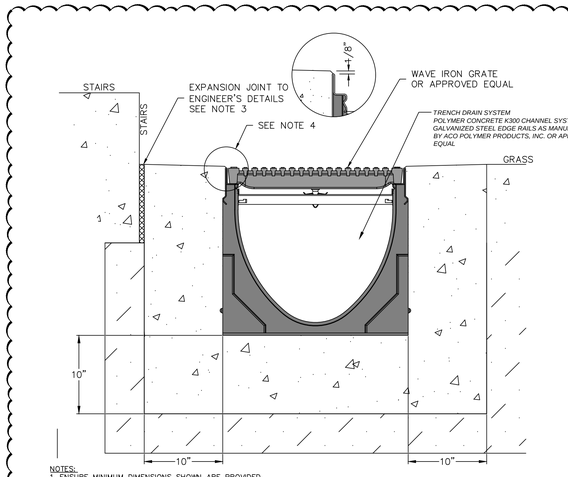

NOTES:
1. ENSURE MINIMUM DIMENSIONS SHOWN ARE PROVIDED.
2. MINIMUM CONCRETE STRENGTH OF 4,000 PSI. CONCRETE SHOULD BE VIBRATED TO ELIMINATE AIR POCKETS.
3. EXPANSION AND CONTRACTION CONTROL JOINTS AND REINFORCEMENT ARE RECOMMENDED TO PROTECT CHANNEL AND CONCRETE SURROUND.
4. THE FINISHED LEVEL OF THE CONCRETE SURROUND MUST BE APPROX. 1/8" [3mm] ABOVE THE TOP OF THE CHANNEL EDGE.
5. CONCRETE BASE THICKNESS SHOULD MATCH SLAB THICKNESS
6. REFER TO ACO'S LATEST INSTALLATION INSTRUCTIONS FOR FURTHER DETAILS.

4 TRENCH DRAIN AT AMIPTHEATER STAIRS
(NOT TO SCALE)

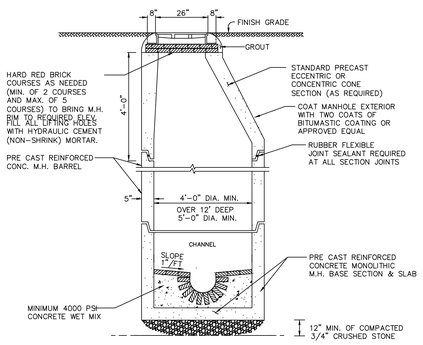

NOTES:

1. TYPICAL SANITARY MANHOLE TO BE 4 FEET IN DIAMETER.
2. 5'–0" DIAMETER FOR ALL MANHOLE DEPTHS GREATER THAN 12 FEET OR WHEN ORDERED BY THE ENGINEER.
3. 6" MIN. WALL THICKNESS AND 7" MIN. BASE THICKNESS WITH 5'–0" DIAMETER MANHOLES.
4. INNER EDGE OF BRICK TABLE TO BE AT ELEVATION OF CROWN OF TOP OF PIPE.
5. DESIGN LOAD = HS20.
6. ALL INVERTS SHALL BE 4,000 PSI CEMENT CONCRETE IN VOID AREAS AND RED SEWER BRICK CONSTRUCTION.
7. INVERTS SHALL NOT BE BUILT ABOVE GRADE. ALL INVERTS SHALL BE BUILT IN PLACE AFTER ALL PIPES HAVE BEEN INSTALLED.

5 SEWER MANHOLE
(NOT TO SCALE)

2

NOTE:
DETAIL NUMBERING ADDED (X)

2

Jonathan Levi Architects
266 beacon street
boston ma 02116
tel 617 437 9458
fax 617 437 1965

CDW CONSULTANTS, INC.
CIVIL & ENVIRONMENTAL ENGINEERS
6 HURON DRIVE
NATICK, MA 01760
TEL. (508) 875-2657 FAX. (508) 875-6617
www.cdwconsultants.com

FULLER MIDDLE SCHOOL
31 FLAGG DRIVE, FRAMINGHAM, MA

PROJECT STATUS

EARLY SITE PACKAGE
5/10/2019

REVISIONS

No.	Date	Description
1	8/27/19	Addend. 4
2	9/9/19	90% CD Pricing Set

DRAWING NAME
CONSTRUCTION SITE DETAILS

PROJECT NO. 1722

DRAWING NO.
C-7.6

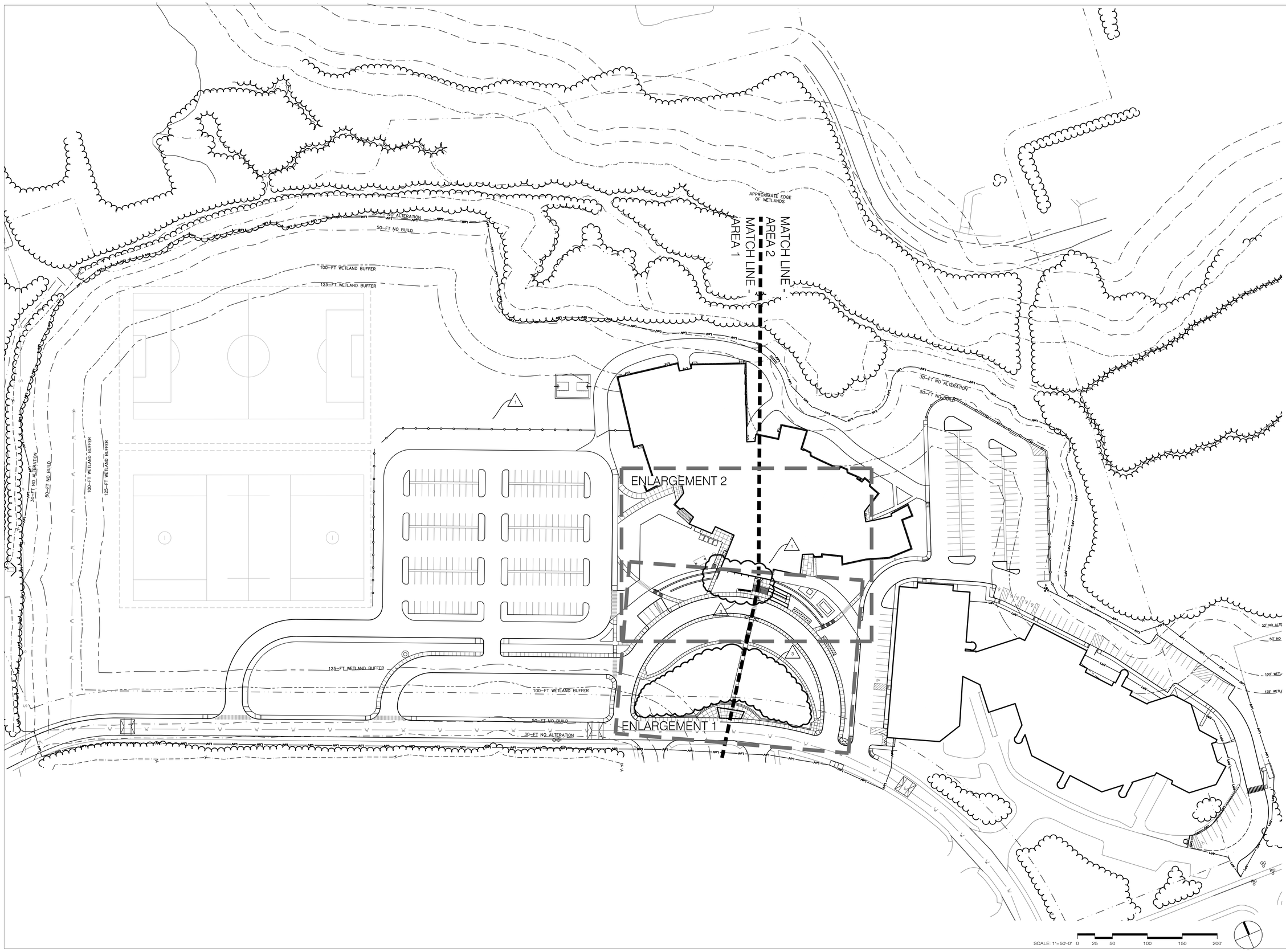

Jonathan Levi
Architects
266 beacon street
boston ma 02116
tel 617 437 9458
fax 617 437 1965

CBA | Landscape Architects LLC
1 THORNDIKE STREET ▮ CAMBRIDGE, MA 02141
phone 617 945 9760 ▮ www.cbaland.com ▮ cba@cbaland.com
landscape architecture ▮ urban design ▮ master planning

FULLER MIDDLE SCHOOL

31 FLAGG DRIVE, FRAMINGHAM, MA

PROJECT STATUS

EARLY CONCRETE & STEEL PACKAGE
8/9/2019

REVISIONS

No.	Date	Description
1	8/27/2019	Addendum 4
3	10/18/2019	90% CD

DRAWING NAME

LANDSCAPE KEY PLAN

PROJECT NO. 1722

DRAWING NO.

L1.0

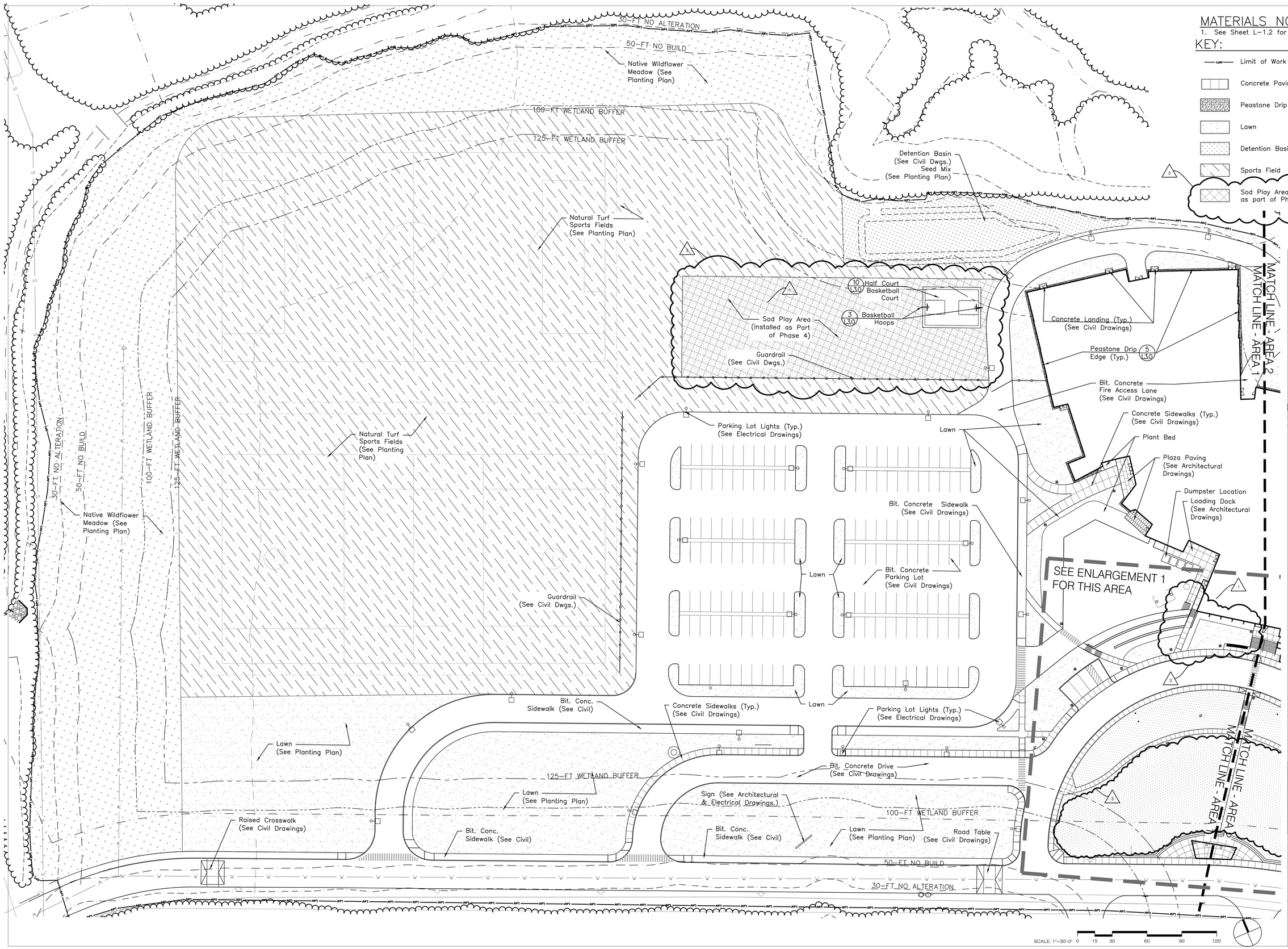

MATERIALS NOTES:

1. See Sheet L-1.2 for Material Notes.

KEY:

- Limit of Work
- Concrete Paving
- Peastone Drip Edge
- Lawn
- Detention Basin Mix
- Sports Field
- Sod Play Area – Installed as part of Phase 4

Jonathan Levi Architects
266 beacon street
boston ma 02116
tel 617 437 9458
fax 617 437 1965

CBA Landscape Architects LLC
34 THORNDIKE STREET | CAMBRIDGE MA 02141
phone 617 945 9760 | www.cbaland.com | cba@cbaland.com
landscape architecture | urban design | master planning

FULLER MIDDLE SCHOOL

31 FLAGG DRIVE, FRAMINGHAM, MA

PROJECT STATUS

EARLY CONCRETE & STEEL PACKAGE
8/9/2019

REVISIONS

No.	Date	Description
1	8/27/2019	Addendum 4
3	10/18/2019	90% CD

DRAWING NAME

LANDSCAPE MATERIALS PLAN: AREA 1

PROJECT NO. 1722

DRAWING NO.

L1.1

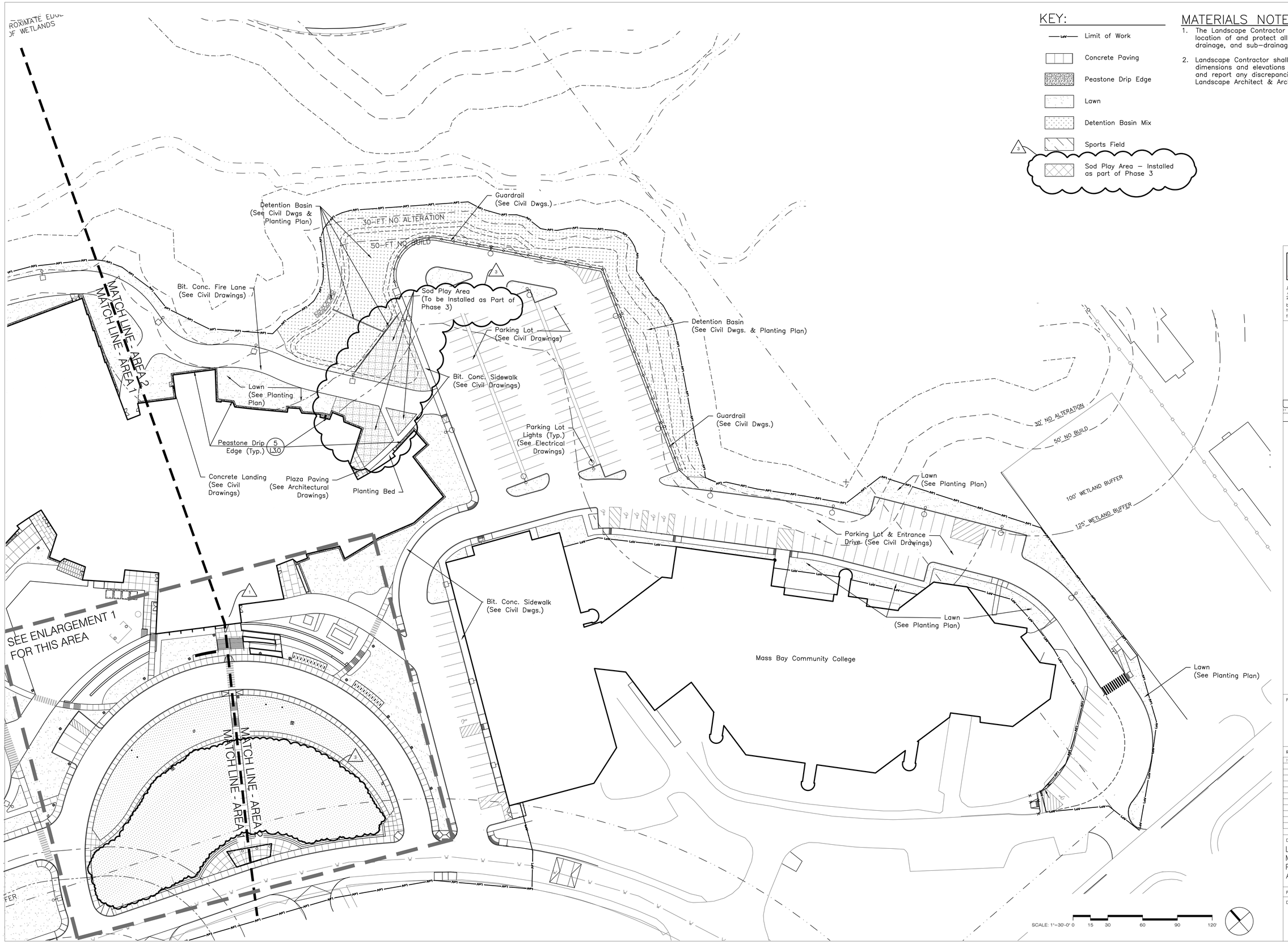

KEY:

- Limit of Work
- Concrete Paving
- Peastone Drip Edge
- Lawn
- Detention Basin Mix
- Sports Field
- Sod Play Area – Installed as part of Phase 3

MATERIALS NOTES:

1. The Landscape Contractor shall verify location of and protect all utilities, drainage, and sub-drainage structures.
2. Landscape Contractor shall verify all dimensions and elevations on the ground and report any discrepancies to the Landscape Architect & Architect.

Jonathan Levi
Architects
266 beacon street
boston ma 02116
tel 617 437 9458
fax 617 437 1965

CBA | Landscape Architects LLC
24 THORNDIKE STREET | CAMBRIDGE MA 02141
www.617.945.9780 | www.cbaland.com | cba@cbaland.com
landscape architecture | urban design | master planning

FULLER MIDDLE SCHOOL

31 FLAGG DRIVE, FRAMINGHAM, MA

PROJECT STATUS

EARLY CONCRETE & STEEL PACKAGE
8/9/2019

REVISIONS

No.	Date	Description
1	8/27/2019	Addendum 4
3	10/18/2019	90% CD

DRAWING NAME

LANDSCAPE MATERIALS PLAN: AREA 2

PROJECT NO. 1722

DRAWING NO.

L1.2

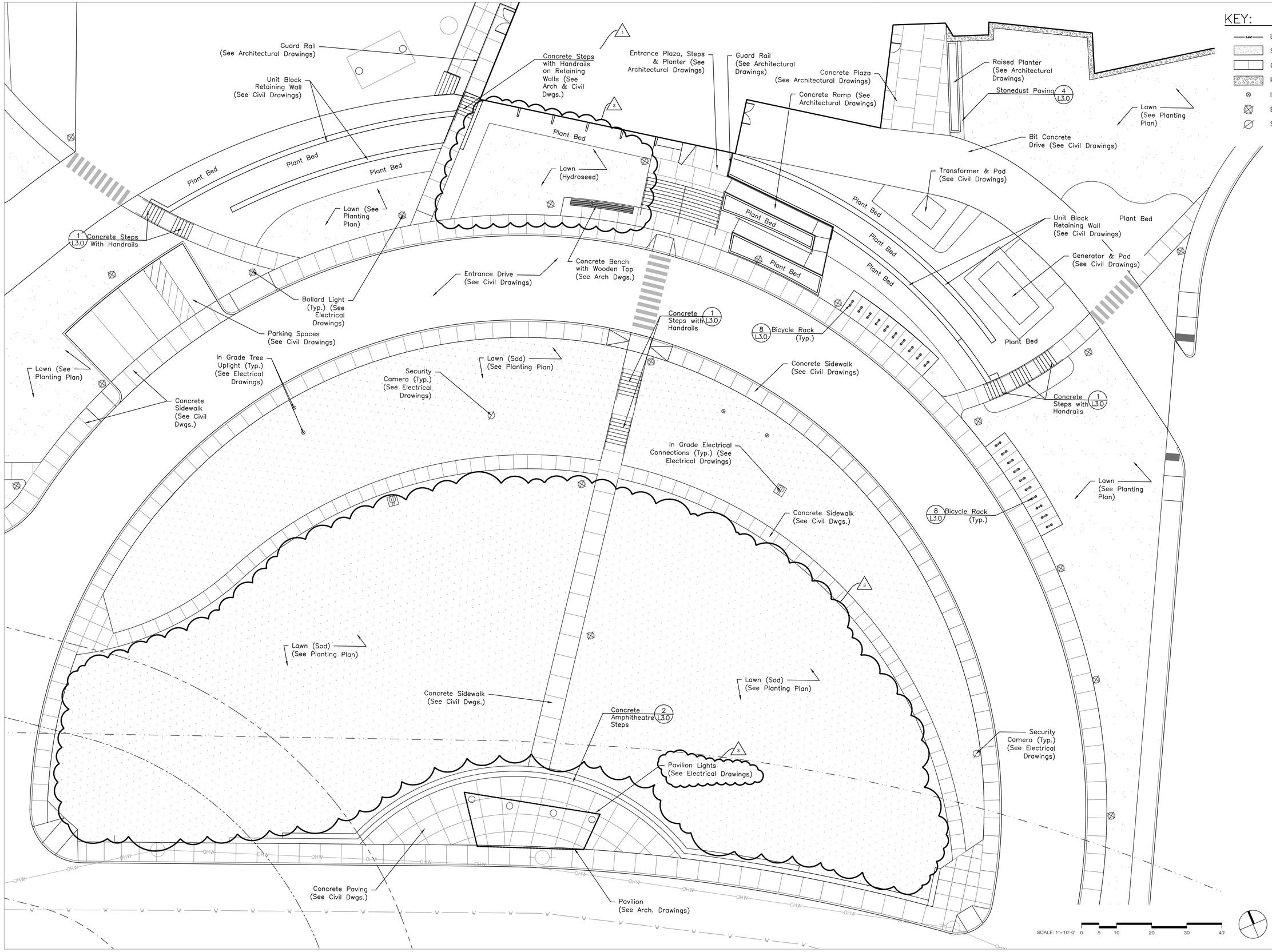

Jonathan Levi Architects
266 beacon street
boston ma 02116
tel 617 437 9458
fax 617 437 1965

CBA | Landscape Architects LLC
114 THORNDIKE STREET ▮ CAMBRIDGE, MA 02141
phone 617 945 9760 ▮ www.cbaland.com ▮ cba@cbaland.com
landscape architecture ▮ urban design ▮ master planning

FULLER MIDDLE SCHOOL

31 FLAGG DRIVE, FRAMINGHAM, MA

PROJECT STATUS

EARLY CONCRETE & STEEL PACKAGE
8/9/2019

REVISIONS

No.	Date	Description
1	8/27/2019	Addendum 4
3	10/18/2019	90% CD

DRAWING NAME

LANDSCAPE MATERIALS PLAN: ENLARGEMENT 1

PROJECT NO. 1722

DRAWING NO.

L1.3

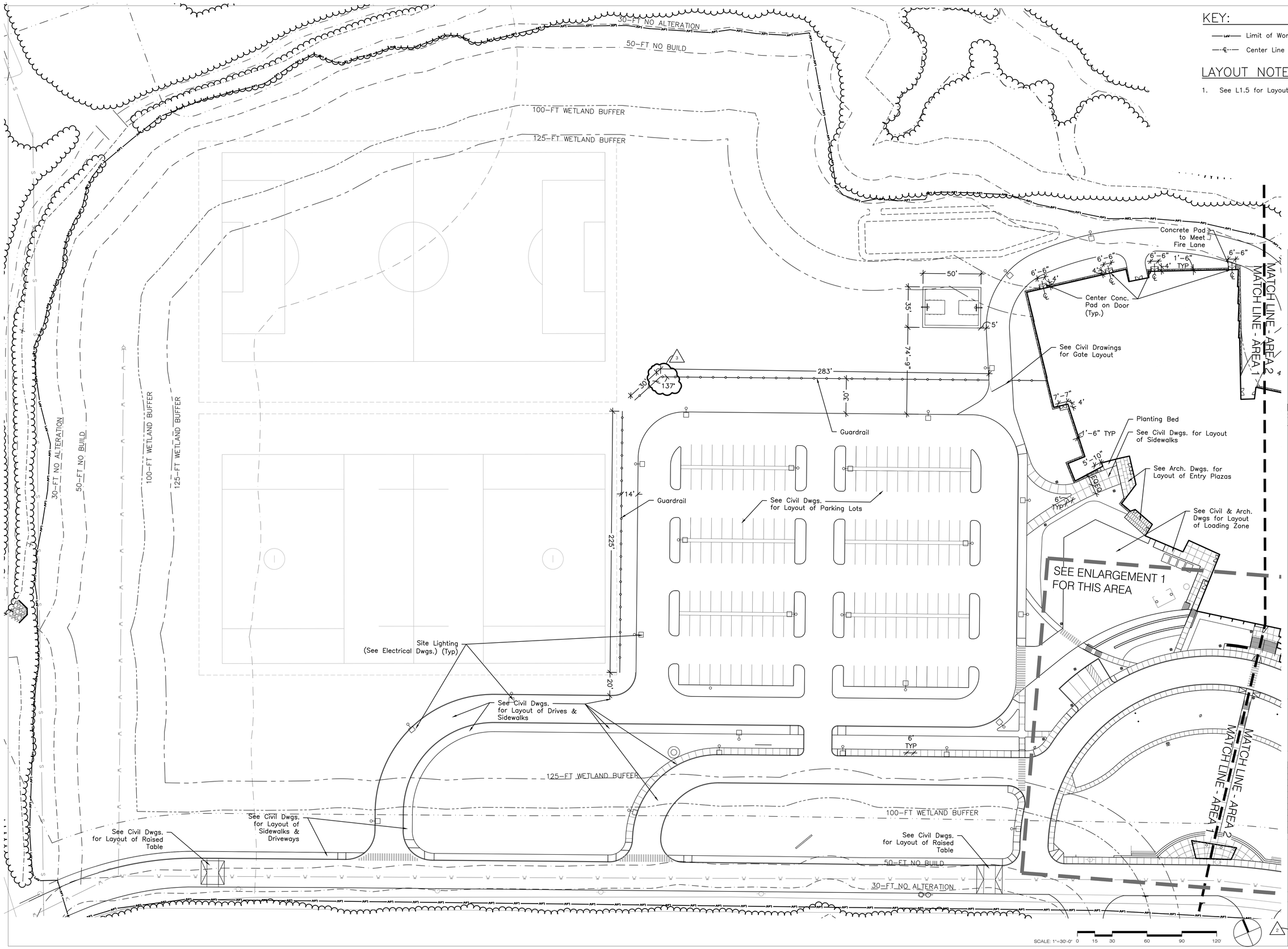

KEY:

Limit of Work

Center Line

LAYOUT NOTES:

1. See L1.5 for Layout Notes.

Jonathan Levi Architects
266 beacon street
boston ma 02116
tel 617 437 9458
fax 617 437 1965

CBA Landscape Architects LLC

FULLER MIDDLE SCHOOL

31 FLAGG DRIVE, FRAMINGHAM, MA

PROJECT STATUS

EARLY CONCRETE & STEEL PACKAGE
8/9/2019

REVISIONS

No.	Date	Description
1	8/27/2019	Addendum 4
2	9/9/2019	90% CD Pricing
3	10/18/2019	90% CD

DRAWING NAME

LANDSCAPE LAYOUT PLAN: AREA 1

PROJECT NO. 1722

DRAWING NO.

L1.4

LAYOUT NOTES:

1. The Landscape Contractor shall verify location of and protect all utilities, drainage, and sub-drainage structures. Call DIG-SAFE. All utility lines and subsurface drainage to be coordinated with footings for site features.

2. **All layout to be done by a Registered Engineer or Land Surveyor.** See Specifications, Section 01 71 00. All layout shall be by the dimensions noted, via AutoCAD/GPS; do not scale directly from the plan. An AutoCAD file will be provided by the Landscape Architect to the Contractor for the Engineer/Surveyor's use in GPS-based layout of features. If clarification regarding a dimension or layout order is required, the Contractor shall contact the Landscape Architect.

3. Contractor shall verify all dimensions and elevations on the ground **PRIOR TO COMMENCEMENT OF CONSTRUCTION,** and shall immediately report any discrepancies to the Landscape Architect for clarification and resolution prior to commencement.

4. Landscape Contractor shall stake layout of plan on the site for approval of Landscape Architect before commencement of construction.

5. Dimensions marked with "±" and/or "(Confirm)" are intended for confirmation of conformance to the expected conditions and (where applicable) that acceptable slopes and clearances are provided. Once layout has been established using other dimensions, the Contractor shall verify these dimensions (to within a tolerance of 1/2") and report any discrepancy to the Landscape Architect for acceptance or instruction regarding adjustment. These dimensions should not be used to lay out elements.

6. Where not otherwise indicated, all dimensions are to the faces of curbs and walls and to the centerlines of items shown. Dimensions are measured perpendicular to guidelines, centerlines, and features unless otherwise indicated.

KEY:

LW Limit of Work

℄ Center Line

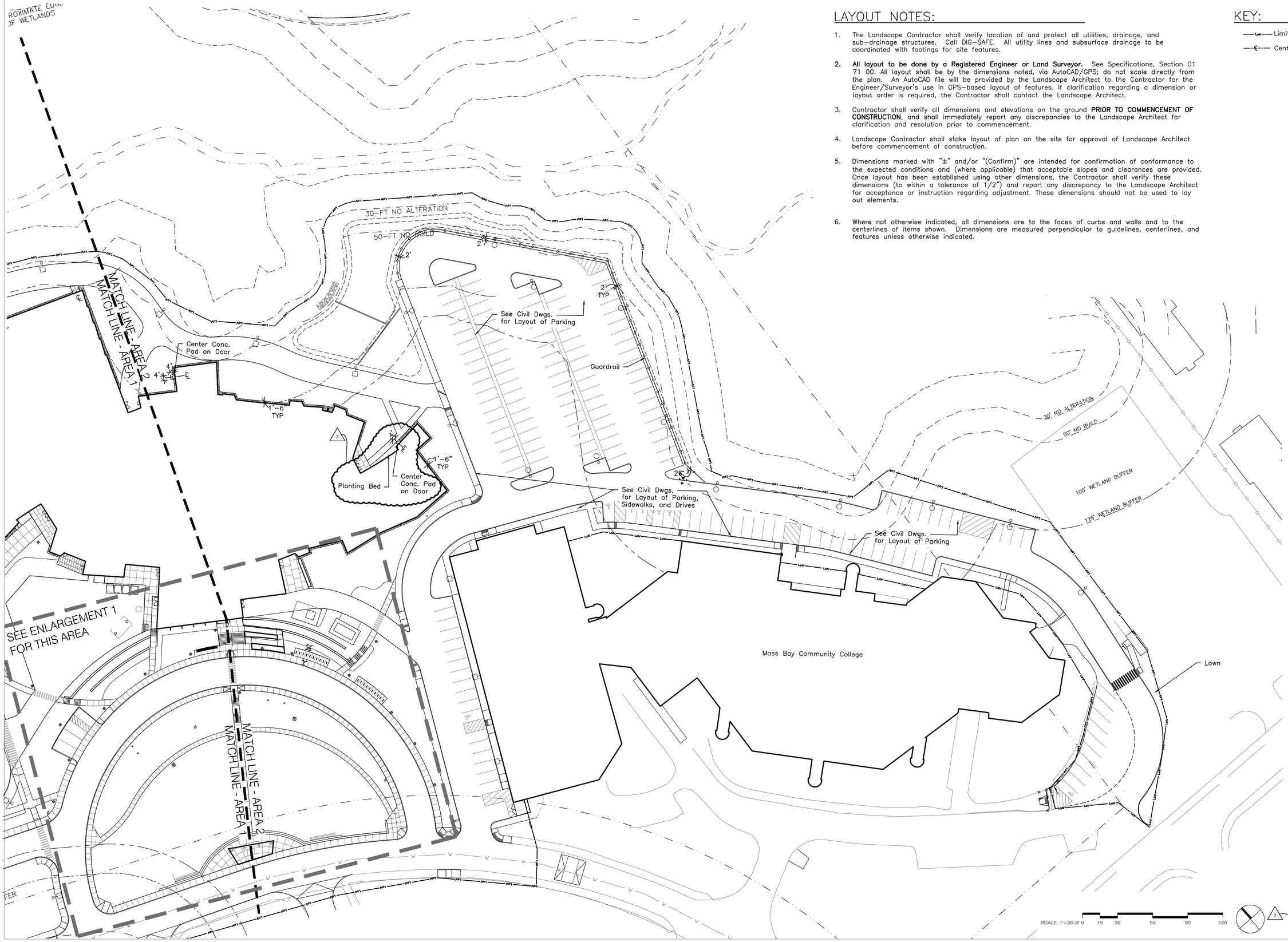

Jonathan Levi Architects
266 beacon street
boston ma 02116
tel 617 437 9458
fax 617 437 1965

CBA | Landscape Architects LLC
44 THORNDIKE STREET ▮ CAMBRIDGE, MA 02141
phone 617 945 9760 ▮ www.cbaland.com ▮ cba@cbaland.com
landscape architecture ▮ urban design ▮ master planning

FULLER MIDDLE SCHOOL

31 FLAGG DRIVE, FRAMINGHAM, MA

PROJECT STATUS

EARLY CONCRETE & STEEL PACKAGE
8/9/2019

REVISIONS

No.	Date	Description
1	8/27/2019	Addendum 4
2	9/9/2019	90% CD Pricing
3	10/18/2019	90% CD

DRAWING NAME
LANDSCAPE LAYOUT PLAN: AREA 2

PROJECT NO. 1722

DRAWING NO.
L1.5

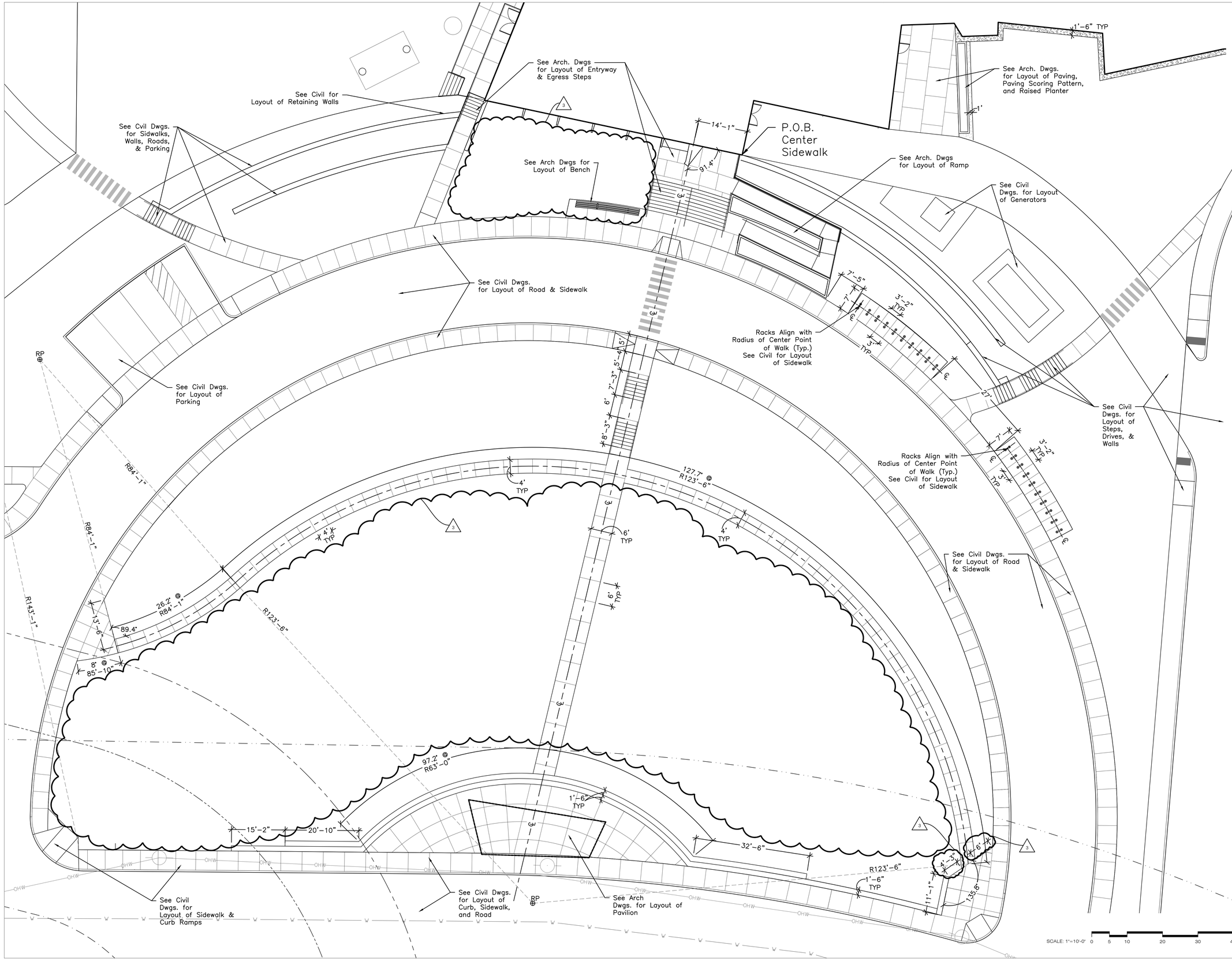

KEY:

Limit of Work

Center Line

LAYOUT NOTES:

1. See L5.1 for Layout Notes.

Jonathan Levi Architects
266 beacon street
boston ma 02116
tel 617 437 9458
fax 617 437 1965

CBA | Landscape Architects LLC

FULLER MIDDLE SCHOOL

31 FLAGG DRIVE, FRAMINGHAM, MA

PROJECT STATUS

EARLY CONCRETE & STEEL PACKAGE
8/9/2019

REVISIONS

No.	Date	Description
1	8/27/2019	Addendum 4
2	9/9/2019	90% CD Pricing
3	10/18/2019	90% CD

DRAWING NAME

LANDSCAPE LAYOUT PLAN: ENLARGEMENT 1

PROJECT NO. 1722

DRAWING NO.

L1.6

PLANT LIST – Sheet L2.0 Only

TREES

SYM	QTY	BOTANICAL NAME	COMMON NAME	SIZE	NOTES
AL	12	Amelanchier laevis	Allegheny Serviceberry	2½–3" CAL	
CK	15	Cladrastis kentukea	American Yellowwood	3–3½" CAL	
FG	11	Fagus grandifolia	American Beech	3–3½" CAL	
NS	8	Nyssa sylvatica	Black Tupelo	3–3½" CAL	
OA	3	Oxydendrum arboreum	Sourwood	2½–3" CAL	
PA	24	Platanus x acerifolia 'Bloodgood'	London Plane Tree	3–3½" CAL	
QP	7	Quercus palustris	Pin Oak	3–3½" CAL	
QR	7	Quercus rubra	Red Oak	3–3½" CAL	

NOTES:

1. For planting notes see sheet L2.1.
2. For Irrigation notes see sheet L2.1.

KEY:

- Limit of Work
- Proposed Tree/Shrub
- Existing Tree
- Meadow Mix (Hydroseed)
- Sports Field Mix (Hydroseed)
- Lawn (Hydroseed)
- Lawn (Sod)
- Detention Basin Mix (Hydroseed)
- Play Area (Sod) Installed as Part of Phase 4
- Area to be Irrigated

30-FT NO ALTERATION
50-FT NO BUILD
100-FT WETLAND BUFFER
125-FT WETLAND BUFFER
Meadow Mix (Hydroseed)
496'
116'
R30'
30'
R50'
Blend in Field
Area to be Irrigated (See Notes & Specifications)
Sport Field Seed Mix (Hydroseed)
Detention Basin Seed Mix (Hydroseed)
62'
139'
13'
Recess Area (Sod) (Completed as Part of Phase 4)
87'
7-QP
265'
30'
Lawn (Hydroseed)
Existing Water Line, Tie in Athletic Field Irrigation to this Line (See Irrigation Plans & Specifications)
6-PA
SEE ENLARGEMENT 2 FOR SHRUBS, VINES, AND GROUNDCOVER IN THIS AREA
499'
245'
254'
133'
392'
12-AL
12-PA
Lawn (Hydroseed) (Typ.)
8-NS
7-CK
Lawn (Sod)
8-CK
3-OA
11-FG
7-QR
MATCHLINE - AREA 2
MATCHLINE - AREA 1
Area to be Irrigated (See Notes and Specifications)

SCALE: 1"=30'-0" 0 15 30 60 90 120'

Jonathan Levi Architects
266 beacon street
boston ma 02116
tel 617 437 9458
fax 617 437 1965

CBA | Landscape Architects LLC

FULLER MIDDLE SCHOOL

31 FLAGG DRIVE, FRAMINGHAM, MA

PROJECT STATUS

EARLY CONCRETE & STEEL PACKAGE
8/9/2019

REVISIONS

No.	Date	Description
1	8/27/2019	Addendum 4
2	9/9/2019	90% CD Pricing
3	10/18/2019	90% CD

DRAWING NAME
LANDSCAPE PLANTING PLAN: Trees, Lawn AREA 1

PROJECT NO. 1722

DRAWING NO.
L2.0

IRRIGATION NOTES

1. Areas with irrigation are as noted on Plans.
2. Irrigation system for entry oval area shall be serviced from building, see plumbing drawings for more information. Irrigation system for athletic fields shall be serviced from existing line indicated on plans. See irrigation drawings for more information.
3. Irrigation system to be as shown on irrigation plans. Irrigation company to be approved by Landscape Architect before installation begins. See Specification Section 32 80 00 for more information.
4. Control boxes and clocks to be approved by Landscape Architect and shall be sized to provide 100% coverage of all proposed lawns and playing field areas.
5. Irrigation system to be guaranteed for one (1) year following installation. Contractor to provide first winterization and spring start-up.
6. Contractor to provide irrigation sleeves under paved areas. Seal all pipe ends and joints tightly.
7. Contractor to provide an Irrigation "As-Built Plan", which includes sleeve locations, zone information and Operation Instructions.
8. Location of rain gauges to be determined in field with Landscape Architect and Owner.

PLANT LIST – Sheet L2.1 Only

TREES

SYM	QTY	BOTANICAL NAME	COMMON NAME	SIZE	NOTES
AR	6	Acer rubrum	Red Maple	3–3½" CAL	
CK	6	Cladrastis kentukea	Yellowwood	3–3½" CAL	
LT	8	Liriodendron tulipifera	Tulip Tree	3–3½" CAL	
NS	7	Nyssa sylvatica	Black Tupelo	3–3½" CAL	

SHRUBS

SYM	QTY	BOTANICAL NAME	COMMON NAME	SIZE	NOTES
CA	5	Clethra alnifolia	Sweet Pepperbush	3½–4' HT	

NOTE: Dimensions Added.

KEY:

- Limit of Work
- Proposed Tree/Shrub
- Existing Tree
- Meadow Mix (Hydroseed)
- Sports Field Mix (Hydroseed)
- Lawn (Hydroseed)
- Lawn (Sod)
- Detention Basin Mix (Hydroseed)
- Play Area (Sod) Installed as Part of Phase 3
- Area to be Irrigated

PLANTING NOTES

1. The Landscape Contractor shall protect all utilities prior to starting construction.
2. The Contractor shall supply all plant materials in quantities sufficient to complete all planting shown on this drawing.
3. All plant materials to conform to guidelines established by the American Standard for Nursery Stock published by the American Assn. of Nurserymen.
4. All plant materials to be selected by the Landscape Architect with the Contractor at the nursery.
5. All areas called out on the plan as Meadow Seed Mix are to be hydroseeded with the New England Wildflower Mix by New England Wetland Plants of Amherst, MA, or Approved Equal.
6. All areas called out on the plan as Detention Basin Seed Mix are to be hydroseeded with New England Erosion Control Mix for Detention Basins by New England Wetland Plants of Amherst, MA, or Approved Equal.
7. All areas of lawn called out as Lawn (Hydroseed) are to be hydroseeded with Black Beauty Original Seed Mix by the Jonathan Green Seed Company, or Approved Equal.
8. All areas of lawn called out on the plan as Lawn (Sod) are to be sodded with Black Beauty Sod as supplied by Sodco of Slocum, RI, or Approved Equal.
9. All areas of sports fields called out on the plan as Sports Field Seed Mix are to be Blue Panther Kentucky Bluegrass Seed Mix by the Jonathan Green Seed Company, or Approved Equal rated for sports field applications.
10. All plants to be located on the site for approval of the Landscape Architect prior to installation.
11. If the plant list quantity does not agree with the planting plan, the plan shall be followed.
12. The Contractor shall guarantee all plant materials for one year following installation.
13. All plant beds to receive 3" shredded bark mulch; supply sample for approval of Landscape Architect.
14. All plant beds to have a minimum 12" depth of topsoil.
15. No substitution of plant materials shall be allowed without approval of Landscape Architect.
16. No trees are to be planted before the rough grades have been accepted by the Landscape Architect.
17. All landscaped areas disturbed by construction inside/outside the Limit of Work are to be repaired by the Contractor at no additional cost to owner.

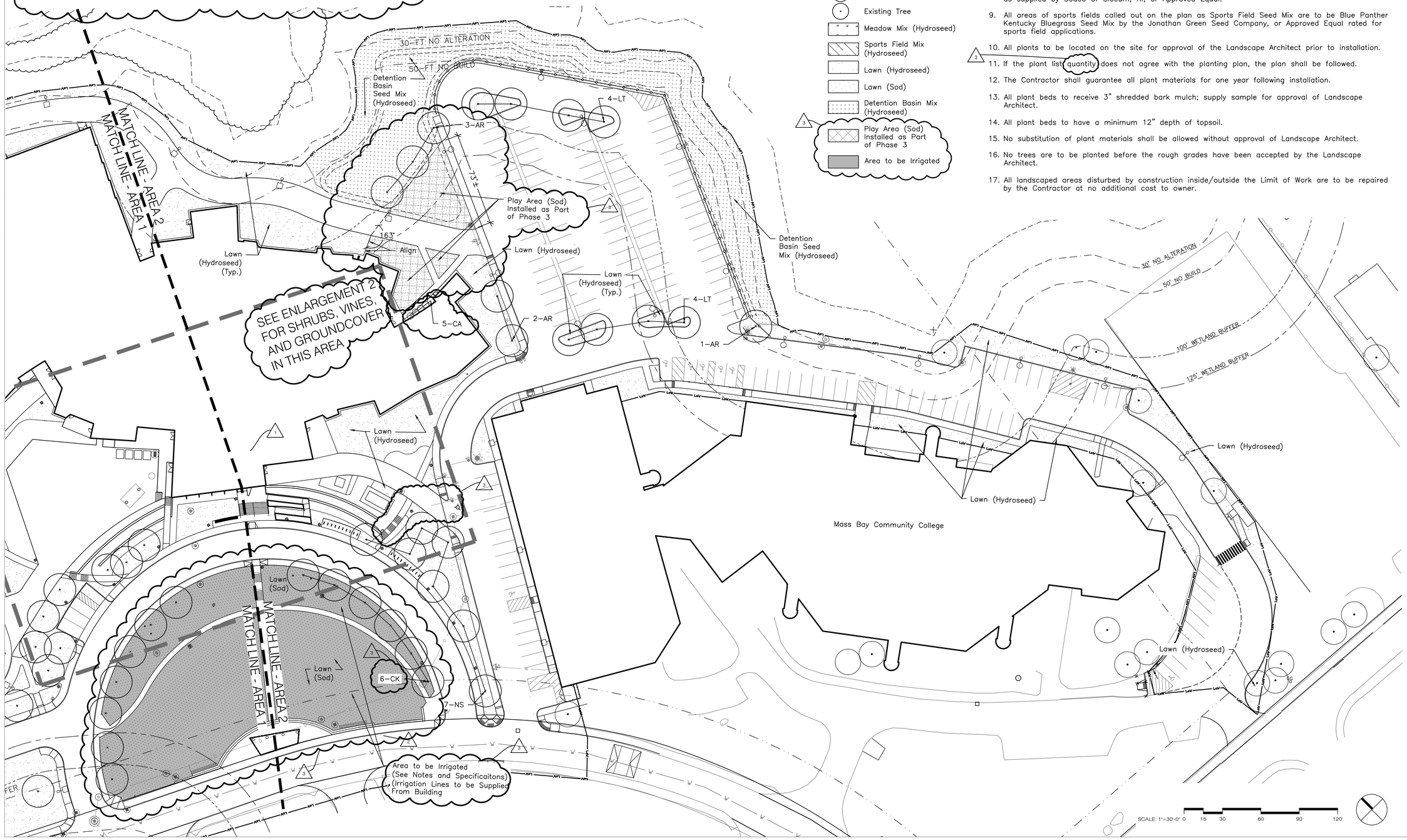

Jonathan Levi Architects
266 beacon street
boston ma 02116
tel 617 437 9458
fax 617 437 1965

CBA | Landscape Architects LLC
ONE THORNDIKE STREET | CAMBRIDGE, MA 02141
phone 617 945 9760 | www.cbaland.com | cba@cbaland.com
landscape architecture | urban design | master planning

FULLER MIDDLE SCHOOL

311 FLAGG DRIVE, FRAMINGHAM, MA

PROJECT STATUS

EARLY CONCRETE & STEEL PACKAGE
8/9/2019

REVISIONS

No.	Date	Description
1	8/27/2019	Addendum 4
2	9/9/2019	90% CD Pricing
3	10/18/2019	90% CD

DRAWING NAME
LANDSCAPE PLANTING PLAN: Trees, Lawn, Shrubs AREA 2

PROJECT NO. 1722

DRAWING NO.
L2.1

KEY:

- Limit of Work
- Proposed Tree/Shrub
- Existing Tree
- Groundcover
- Vines
- Meadow Mix (Hydroseed)
- Sports Field Mix (Hydroseed)
- Lawn (Hydroseed)
- Lawn (Sod)
- Detention Basin Mix (Hydroseed)
- Area to be Irrigated

PLANT LIST – Sheet L2.2 Only

SHRUBS

SYM	QTY	BOTANICAL NAME	COMMON NAME	SIZE	NOTES
CA	24	Clethra alnifolia	Sweet Pepperbush	3½–4' HxW	
CP	11	Comptonia peregrina	Sweet Fern	1 GAL	
HQ	49	Hydrangea quercifolia	Oak–Leaf Hydrangea	3–3½' HxW	
HV	3	Hamamelis virginiana	Witch Hazel	7–8' HT	B+B
IG	45	Ilex glabra	Inkberry	4–4½' HxW	
JC	34	Juniperus communis 'Blueberry Delight'	Blueberry Delight Juniper	18–24" WIDTH	
JH	68	Juniperus horizontalis	Creeping Juniper	15–24" WIDTH	
JV	26	Juniperus virginiana	Eastern Red Cedar	7–8' HT	
MG	40	Myrica gale	Sweetgale	2½–3' HxW	
PF	18	Potentilla fruticosa 'Pink Beauty'	Pink Beauty Potentilla	24" WIDTH	
RA	46	Rhus aromatica 'Grow Low'	Grow Low Sumac	2–2½' WIDTH	
RT	11	Rhus typhina	Staghorn Sumac	3 GAL	
VA	28	Vaccinium angustifolium	Lowbush Blueberry	15–24" WIDTH	
VD	30	Viburnum dentatum	Arrowwood	4–4½' HxW	
VT	63	Viburnum trilobum 'Compactum'	Dwarf Viburnum Bush	3–3½' HxW	

GROUNDCOVER

SYM	QTY	BOTANICAL NAME	COMMON NAME	SIZE	NOTES
DP	550	Dennstaedtia punctilobula	Hay Scented Fern	1 GAL	1' O.C.

VINES

SYM	QTY	BOTANICAL NAME	COMMON NAME	SIZE	NOTES
HH	81	Hedera helix 'Baltica'	Baltica English Ivy	4" Pot	4' O.C.

PLANTING NOTES

1. See Sheet L2.1 for Planting Notes.
2. See Sheet L2.1 for Irrigation Notes.

NOTE: For Trees See Sheets L2.0 and L2.1

NOTE: Some plants moved slightly to reflect wall & drive changes.

Lawn (Hydroseed)
4–VT
4–MG
7–JV
4'–2"
4–VD
5–JV
5–VD
5–CA
17–MG
2'–4"
8–VD
3–JV
7–MG
5–CA
7–MG
7–RT
7–VD
5–MG
7–CA
18'–5"
3–IG
23–HH
28–JH
19–HQ
16–HH
6'–3"
24–JC
28–VT
3–HV
6'
23–IG
19–RA
114–CP
5'
330–DP
Bollard Light (Typ.)
(See Electrical Drawings)
Lawn (Sod)
Area to be Irrigated
(See Notes, Specifications,
& Irrigation Plans)
10–JC
31–VT
16–HH
40–JH
30–HQ
26–HH
18–PF
28–VA
Raised Planter
(See Arch. Dwgs)
6–RT
6'–8"
4–JV
7–CA
7–VD
28'–3"
95–DP
125–DP
4'–9"
19–IG
27–RA

SCALE: 1"=10'-0" 0 5 10 20 30 40'

Jonathan Levi
Architects
266 beacon street
boston ma 02116
tel 617 437 9458
fax 617 437 1965

CBA | Landscape Architects LLC

FULLER MIDDLE SCHOOL

31 FLAGG DRIVE, FRAMINGHAM, MA

PROJECT STATUS

EARLY CONCRETE & STEEL PACKAGE
8/9/2019

REVISIONS

No.	Date	Description
1	8/27/2019	Addendum 4
2	9/9/2019	90% CD Pricing
3	10/18/2019	90% CD

DRAWING NAME
LANDSCAPE PLANTING PLAN: Shrubs, Groundcover ENLARGEMENT 2

PROJECT NO. 1722

DRAWING NO.
L2.2

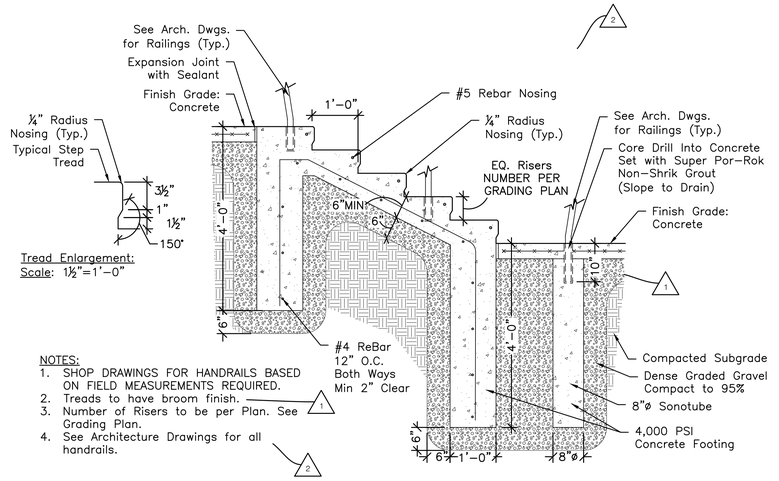

NOTES:
1. SHOP DRAWINGS FOR HANDRAILS BASED ON FIELD MEASUREMENTS REQUIRED.
2. Treads to have broom finish.
3. Number of Risers to be per Plan. See Grading Plan.
4. See Architecture Drawings for all handrails.

1 CONCRETE STEPS WITH HANDRAILS
Scale: ¾" = 1'-0"

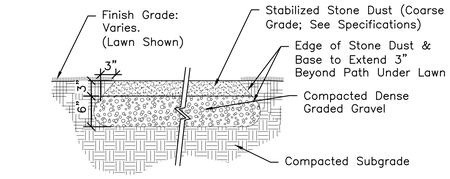

NOTES:
1. Stone Dust to meet adjacent finish grade smoothly.
2. See Specifications. Provide sample of stone dust for approval.
3. Contractor to ensure stone dust and all equipment used are free of vegetative matter and seeds.

4 STABILIZED STONE DUST PAVING
Scale: 1"=1'-0"

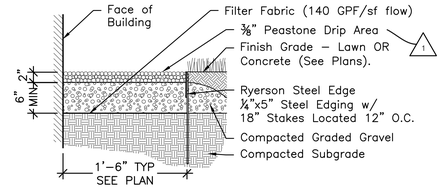

Notes:
1. Submit peastone sample for approval of size & color by Landscape Architect.
2. Steel edge to be unpainted. Submit product literature for approval by Landscape Architect.

5 PEASTONE DRIP EDGE
SCALE: 1" = 1'-0"

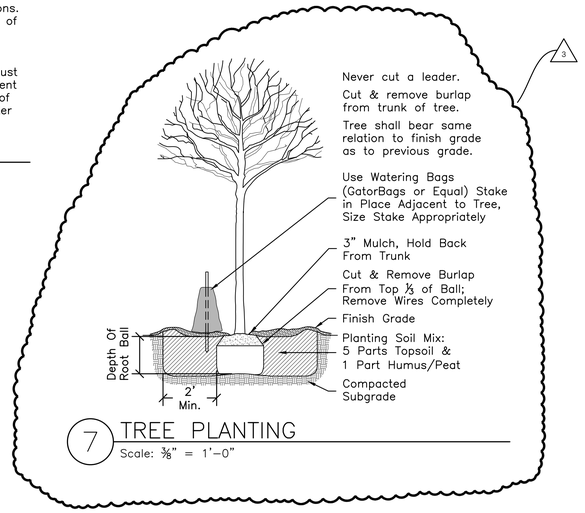

7 TREE PLANTING
Scale: ⅜" = 1'-0"

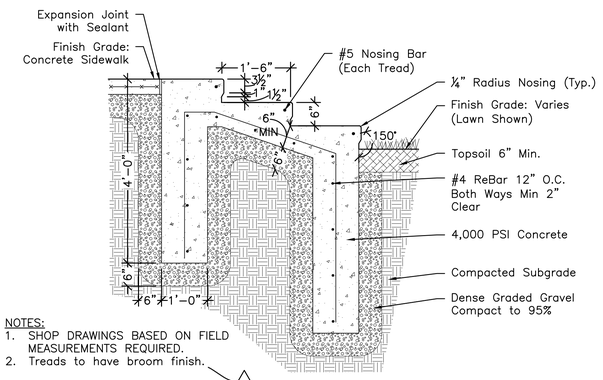

NOTES:
1. SHOP DRAWINGS BASED ON FIELD MEASUREMENTS REQUIRED.
2. Treads to have broom finish.

2 CONCRETE AMPHITHEATRE STEPS
Scale: ¾" = 1'-0"

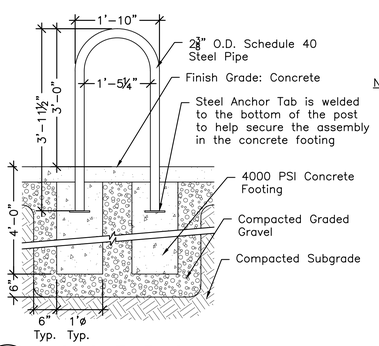

NOTES:
1. Bike Rack to be BRWS-101 Cycle Sentry™ Series by Victor Stanley (301-855-8300 or www.victorstanley.com), or Approved Equal.
2. Finish to be powdercoat. Landscape Architect & Architect to select color from Manufacturer's full color range.
3. Install bike rack according to Manufacturer's Specifications.

6 BICYCLE RACK
Scale: ¾" = 1'-0"

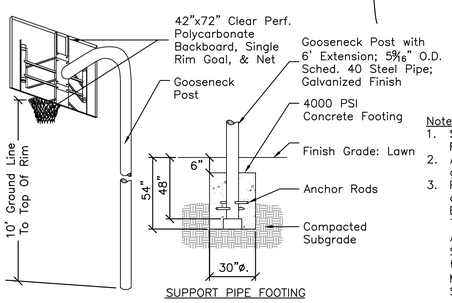

Notes:
1. SHOP DRAWINGS REQUIRED.
2. All hardware to be galvanized.
3. Post to be by Jaypro or Approved Equal. Backboard to be a TrueBounce 4272CB or Approved Equal w/ Single Rim (Trim Color to be selected from Mfr's full range). See Specifications.

3 BASKETBALL POLE AND HOOP
Not To Scale

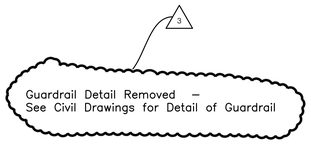

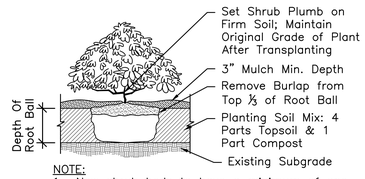

NOTE:
1. New shrub beds to have a minimum of one foot planting soil.

8 SHRUB PLANTING
Scale: ⅜" = 1'-0"

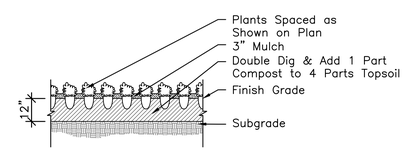

9 PERENNIAL PLANTING
Scale: ⅜" = 1'-0"

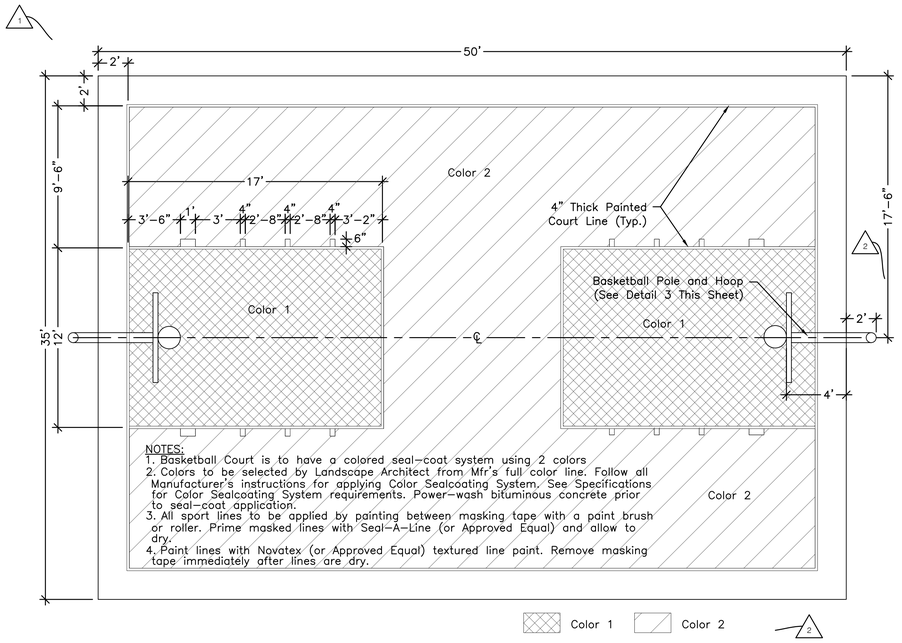

10 BASKETBALL COURT LAYOUT
Scale: ¼" = 1'-0"

Jonathan Levi Architects
266 beacon street
boston ma 02116
tel 617 437 9458
fax 617 437 1965

CBA | Landscape Architects LLC
44 THORNDIKE STREET | CAMBRIDGE, MA 02141
phone 617 945 9760 | www.cbalandscape.com | cba@cbalandscape.com
landscape architecture | urban design | master planning

FULLER MIDDLE SCHOOL
31 FLAGG DRIVE, FRAMINGHAM, MA

PROJECT STATUS

EARLY CONCRETE & STEEL PACKAGE
8/9/2019

REVISIONS

No.	Date	Description
1	8/27/2019	Addendum 4
2	9/9/2019	90% CD Pricing
3	10/18/2019	90% CD

DRAWING NAME
LANDSCAPE CONSTRUCTION DETAILS

PROJECT NO. 1722

DRAWING NO.
L3.0

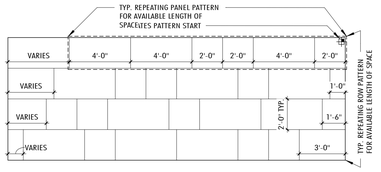

CEILING PATTERN LAYOUT - TYPE A1, A2, A4

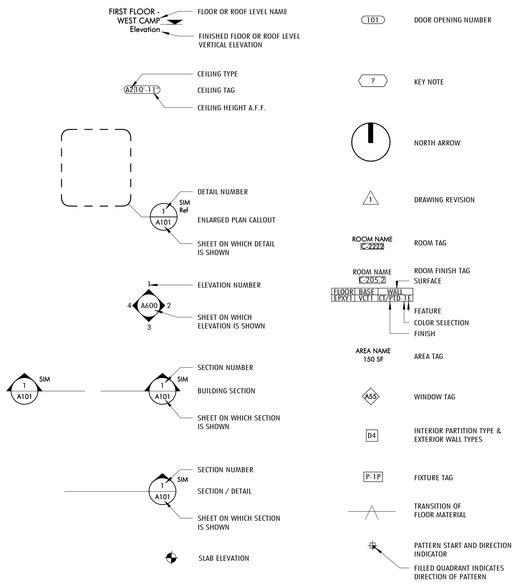

LEGEND - SYMBOLS

AB.	ANCHOR BOLT
A.C.M.	ASBESTOS CONTAINING MATERIAL
ACOUST.	ACOUSTICAL
ACT	ACOUSTIC CEILING TILE
A.D. ADJ.	AREA DRAIN ADJACENT
ADJUST.	ADJUSTABLE
ADMIN.	ADMINISTRATION
A.F.F.	ABOVE FINISH FLOOR
A.F.S.	ABOVE FINISH SLAB
A.G.C.	ACOUSTIC GYPSUM CEILING
ALUM.	ALUMINUM
ANCH.	ANCHOR
APPROX.	APPROXIMATELY
A.PL	ACOUSTICAL PLASTER
A.P.	ACOUSTICAL WALL PANEL
ARCH	ARCHITECTURAL/ARCHITECTURE
A/V	AUDIO-VISUAL
A.V.B.	AIR AND VAPOR BARRIER
V.R.	VAPOR RETARDER
@	AT
BD.	BOARD
BKT.	BRACKET
BLDG.	BUILDING
BLK.	BLOCK
BLKG.	BLOCKING
BM.	BEAM
BOT.	BOTTOM
B.O.	BOTTOM OF
BRK.	BRICK
BSMT.	BASEMENT
BTW.	BETWEEN
B.W.	BAY WINDOW
CAB.	CABINET
C.B.	CHALK BOARD
CEM.	CEMENT
C.F.M.F.	COLD FORMED METAL FRAMING
CH.	CEILING HEIGHT
CHAN.	CHANNEL
C.I.P	CAST IN PLACE
CJ.	CONTROL JOINT
CL.	CENTERLINE
CLG.	CEILING
CLKG.	CAULKING
CLR.	CLEAR
CLOS.	CLOSET
CMU	CONCRETE MASONRY UNIT
CNTSK.	COUNTERSUNK
C.O.	CLEAR OPENING
COL.	COLUMN
CONF.	CONFERENCE
CONC.	CONCRETE
CONV.	CONVECTOR
C.H.P.	CONC. HOUSEKEEPING PAD
COORD.	COORDINATE
COND.	CONDITION
CONST.	CONSTRUCTION
CONT.	CONTINUOUS
CONTR.	CONTRACTOR
CORR.	CORRIDOR
CP	CEMENTITIOUS WOOD FIBER
CPT.	CARPET
CR.	CLASSROOM
C.R.	COLD ROLLED
CRS.	COURSES
CSK.	COUNTERSINK
C.S.C.	CONCEALED SPLINE CEILING
C.T.	CERAMIC TILE
CU.	CUBIC
C.U.H.	CABINET UNIT HEATER
C.W.	CURTAIN WALL
CWP	CEMENTITIOUS WALL PANEL
D.A.	DOUBLE ACTING
DET.	DETAIL
DEMO.	DEMOLITION
D.F.	DRINKING FOUNTAIN
D.H.	DOUBLE HUNG OR DOOR HOLDER
DIA.	DIAMETER
DIM.	DIMENSION
DISP.	DISPENSER
DP.	DEEP
DN.	DOWN
DO.	DITTO
D.O.	DOOR OPENING
DS.	DOWNSPOUT
D.W.	DRYWALL
DWG.	DRAWING
E.S.	EACH SIDE
EA.	EACH
E.J.	EXPANSION JOINT
EL.	ELEVATION (GRADE)
ELEC.	ELECTRICAL
ELEV.	ELEVATION (FACADE) OR ELEVATOR
ENL.	ENLARGED
EP	EPOXY
EQ.	EQUALS
EQUIP.	EQUIPMENT
EXH.	EXHAUST
EXIST., EXST.	EXISTING
EXP. JT.	EXPANSION JOINT
EXP.	EXPOSED
EXT.	EXTERIOR
F.A.	FIRE ALARM
F.A.	FRESH AIR
F.D.C.	FIRE DEPT. CONNECTION
F.C.	FIRE CODE
F.D.	FLOOR DRAIN
F.E.	FIRE EXTINGUISHER
F.E.C.	FIRE EXTINGUISHER CABINET
F.H.	FLAT HEAD
F.H.C.	FIRE HOSE CABINET
FIN.	FINISH
FL.	FLOOR
FLASH.	FLASHING
FLUOR.	FLUORESCENT
F.O.	FRAMED OPENING
F.P.	FIREPROOFING
F.S.	FULL SIZE
FT.	FEET, FOOT
FRP	FIBER REINFORCED PLASTIC
F.R.T.	FIRE RETARDANT TREATED
FND	FOUNDATION
GA.	GAUGE
GALV.	GALVANIZED
G.B.	GRAB BARS
G.B.A.C.T.	GYPSUM BACKED A.C.T.
G.B.B.	GYBSUM BACKER BOARD
G.C.	GENERAL CONTRACTOR
G.F.	GROUND FACE
GL.	GLASS
GR.	GRADE
GRND.	GROUND
G.V.P.	GYPSUM BOARD & VENEER PLASTER
G.W.B.	GYPSUM WALL BOARD
GYP.	GYPSUM
H.	HIGH
H.B.	HOSE BIB
HB	HARDBOARD
HAZMAT	HAZARDOUS MATERIAL
HDWD.	HARDWOOD
HDWR.	HARDWARE
H.M.	HOLLOW METAL
HORIZ.	HORIZONTAL
HSE&PG	HOUSEKEEPING
H.S.	HORIZONTAL SUNSCREEN
HS	HIGH SCHOOL
HT.	HEIGHT
HVAC.	HEATING, VENTILATING & AIR CONDITIONING
I.D.	INSIDE DIAMETER
IN.	INCH, INCHES
INCAN.	INCANDESCENT
INSUL.	INSULATION
INT.	INTERIOR
INV.	INVERT
I.P.S.	INSIDE PIPE SIZE
JAN.	JANITOR
JST.	JOIST
JNT.	JOINT
K.E.C.	KITCHEN EQUIPMENT CONTRACTOR
L.	LENGTH
LAM.	LAMINATED
LB., #	POUND
L.C.	LEAD COATED
L.D.P.	LAMINATED DRYWALL PARTITION
LF.	LINEAR FOOT (FEET)
L.G.M.F.	LIGHT GAUGE METAL FRAMING
L.L.V.	LONG LEG VERTICAL
L.P.	LOW POINT
L.S.L.	LAMINATED STRAND LUMBER
LT.	LIGHT
LT	LINOLEUM TILE
LVR.	LOUVER
L.W.	LIGHT WEIGHT
M.	MEN'S ROOM
MACH.	MACHINE
MAS.	MASONRY
MAT'L	MATERIAL
MAX.	MAXIMUM
M.B.	MARKER BOARD
MBL.	MARBLE
M.D.O.	MEDIUM DENSITY OVERLAY PLYWOOD
MECH.	MECHANICAL
MEP	MECHANICAL, ELECTRICAL, PLUMBING
MFR.	MANUFACTURER
MIN.	MINIMUM
MISC.	MISCELLANEOUS
MLDG.	MOULDING
M.O.	MASONRY OPENING
M.R.	MOISTURE RESISTANT
MS	MIDDLE SCHOOL
M.T.	METAL THRESHOLD
MTL.	METAL
MW	MAGNETIC/WRITABLE WALL-COVERING
NAP.	NAPKIN
N/A	NOT APPLICABLE
N.C.	NON-CORROSIVE
N.I.C.	NOT IN CONTRACT
NO., #	NUMBER
NOM.	NOMINAL
N.T.S.	NOT TO SCALE
O.A.	OVER ALL
O.A.F.	OVERALL FRAME
O.C.	ON CENTER
O.D.	OUTSIDE DIAMETER
O.H.	OPPOSITE HAND
OPER.	OPERATE
OPNG.	OPENING
OVHD.	OVERHEAD
OZ.	OUNCE (S)
PB.	PEGBOARD
P.C.	PLUMBING CONTRACTOR
PC	POWER TROWELED CONCRETE
PERF.	PERFORATED
PERIM.	PERIMETER
PERP.	PERPENDICULAR (TO)
PG.	PAGE
PL.	PLATE
PLAS.	PLASTER
PLUMB.	PLUMBING
PLYWD.	PLYWOOD
PNL.	PANEL
POL.	POLISHED
P.LAM.	PLASTIC LAMINATE
P.P.T.	PRESERVATIVE PRESSURE TREATED
PR.	PAIR
PREP.	PREPARATION
PREFIN.	PREFINISHED
PRHT	PART HEIGHT
PROT.	PROTECTION
P.T.D.	PAPER TOWEL DISPENSER
PTN.	PARTITION
PTD.	PAINTED
PC	POLISHED CONCRETE
PT	PORCELAIN TILE
Q.T.	QUARRY TILE
QTY.	QUANTITY
r	RADIUS
R.A.	RELIEVING ANGLE
R.	RISER
RAD. ENCL.	RADIATOR ENCLOSURE
RB	RUBBER BASE
R.D.	ROOF DRAIN
REFIN.	REFINISH
REINF.	REINFORCING
REQD.	REQUIRED
RESIL.	RESILIENT
REV.	REVISED
RF	ROOF
RG	RECESSED MTL GRILLE
RM.	ROOM
R.O.	ROUGH OPENING
R.W.L.	RAIN WATER LEADER
RR	RESILIENT BASE
RND.	ROUND
R.T.U.	ROOF TOP UNIT
RB-V	RUBBER BASE - VENTED
SCHED.	SCHEDULE
SC	SEALED CONCRETE
S.D.	SOAP DISPENSER
SECT.	SECTION
SEC.	SECURITY
S.F.	SQUARE FOOT (FEET)
SH.	SHELVES
SHT.	SHEET
SIM.	SIMILAR
SGL.	SINGLE
SLID.	SLIDING
SP.	STANDPIPE
SPEC.	SPECIFICATIONS
SPED.	SPECIAL EDUCATION ROOM
SQ.	SQUARE
S.S.	STAINLESS STEEL
SDT	STATIC DISSIPATIVE TILE
S.T.C.	SOUND TRANSMISSION CLASS
STD.	STANDARD
STN.	STAINED
STL.	STEEL
STOR.	STORAGE
STRF.	STOREFRONT GLAZING
STRUCT.	STRUCTURAL
SUSP.	SUSPENDED
S.V.	SHEET VINYL
T.	TREADS
T.B.	TACK BOARD
T.C.	TERRA COTTA
TEL.	TELEPHONE
TEMP.	TEMPERED
TERR.	TERRAZZO
TECH.	TECHNOLOGY
T&G	TONGUE & GROOVE
THK.	THICKNESS
THRESH.	THRESHOLD
TLT.	TOILET
T.O.	TOP OF
T.O.C.	TOP OF CONCRETE (STRUCTURAL SLAB)
T.O.U.	TOP OF UNDERLAYMENT
T.O.J.	TOP OF JOIST
T.O.S.	TOP OF STEEL
T.O.W.	TOP OF WALL
T.P.	TOILET PAPER DISPENSER
TS	TACKABLE SURFACE WALL-COVERING
TYP.	TYPICAL
TWR.	TOWER
UC.	UNDERCUT
U.L.	UNDERWRITERS LABORATORY
U.O.N.	UNLESS OTHERWISE NOTED
UPR.	UPPER
U.V.	UNIT VENT
V.	VENT
VB	VENTED RUBBER BASE
VCT	VINYL COMPOSITION TILE
VEND.	VENDING, VENDOR
VERT.	VERTICAL
VEST.	VESTIBULE
V.I.F.	VERIFY IN FIELD
VIN.	VINYL
V.P.	VENEER PLASTER
V.S.	VERTICAL SUNSCREEN
V.T.	VINYL TILE
W.	WIDE OR WOMEN'S ROOM
W/	WITH
W.C.	WATER CLOSET
WOM	WALK OFF MAT
WD.	WOOD
W.D.	WINDOW DIMENSION
W.F.	WIDE FLANGE (STRUCTURAL SHAPE)
W.I.	WROUGHT IRON
WIND.	WINDOW
W.P.	WATERPROOFING
WT.	WEIGHT
W.W.M.	WELDED WIRE MESH
X	INDICATES TIMES OR BY
YD.	YARD
Z	ZEE (STRUCTURAL SHAPE)

THE PRECEEDING LIST OF ABBREVIATIONS IS PRESENTED AS A GENERAL GUIDE AND DOES NOT NECESSARILY SHOW ALL ABBREVIATIONS USED. OTHER GENERALLY ACCEPTED ABBREVIATIONS MAY BE FOUND AMONG THE DRAWINGS.

LEGEND - ABBREVIATIONS

EXTERIOR MATERIALS

- 4 X 4 X 12 SCORED BRICK VENEER, TYPE B1 (042000)
- 4 X 8 X 8 SCORED BRICK VENEER, TYPE B2 (042000)
- 4"X 4"X 12" SCORED CMU VENEER, TYPE C1 (042000)
- 4"X 8"X 16" SCORED CMU VENEER. TYPE C2 (042000)
- PHENOLIC PANEL (074224)
- COMPOSITE METAL PANEL (074214)
- EXPOSED FASTENER METAL PANEL (074214)
- GL-11 - 1" LOW E INSULATING LIGHT GUARDIAN SN 68 - B.O.D. (084313)
- GL-11A, B, C - 1" LOW E INSULATION LIGHT GUARDIAN SN 68 -3 COLORWAYS B.O.D. (084313)
- GL-12 - 1" LOW E INSULATION LIGHT GUARDIAN SN 54 - B.O.D. (084313)
- GL-13 - 1 1/8" LOW E SECURITY INSULATING GLAZING. GUARDIAN SN 68 WITH SCHOOL GUARD GLASS - SG4 LAMINATED INTERIOR LITE B.O.D. (084313)
- GL-14 - 1" TRANSLUCENT LOW E INSULATING LIGHT GUARDIAN SN 68 (084313)
- GL-15 - 1" CLEAR INSULATING GLASS WITH SECURITY FILM SURFACE #4 (084313)
- PERFORATED METAL GUARDRAIL (055000)
- VERTICAL LOUVER (089000) WITH DAMPER (230000)

TOILET ACCESSORIES

B	RECESSED WALL MOUNT BABY CHANGE STN, PROVIDE BLOCKING
D	ACCESSIBLE TOILET GRAB BARS
F	MOP AND BROOM HOLDER, PROVIDE BLOCKING
G	SURFACE MT SANITARY NAPKIN DISPOSAL, PROVIDE BLOCKING
H	MIRROR - WALL MOUNTED , PROVIDE BLOCKING
I	SHOWER CURTAIN & ROD
M	TOILET PAPER DISPENSER
N	PAPER TOWEL DISPENSER
O	SOAP DISPENSER - WALL MOUNT

PLUMBING FIXTURES

P-1	WATER CLOSET
P-1A	WATER CLOSET- ACCESSIBLE
P-2	URINAL
P-2A	URINAL- ACCESSIBLE
P-3	SINK- INTEGRAL- ACCESSIBLE
P-3A	SINK- WALL MOUNT- ACCESSIBLE
P-4	HIGH/LOW DRINKING FOUNTAIN WITH BOTTLE FILLER
P-5	MOP RECEPTOR
P-6	SHOWER- 36" X 36" - ACCESSIBLE
P-6A	SHOWER- 30" X 60" - ACCESSIBLE
P-7	SINK- SCIENCE, INTEGRAL
P-7A	SINK- SCIENCE, INTEGRAL- ACCESSIBLE
P-8	SINK- CLASSROOM W/BUBBLER, DROP IN- ACCESSIBLE
P-8A	SINK- FABLAB, DROP IN- ACCESSIBLE
P-9	SINK- ART, UNDERMOUNT
P-9A	SINK- ART, UNDERMOUNT- ACCESSIBLE
P-13	SINK- SCIENCE PREP, DROP IN- ACCSSIBLE
P-14	SINK- CLASSROOM, DROP IN- ACCESSIBLE
P-14A	SINK- CLASSROOM, DROP IN- ACCESSIBLE
P-15	SINK- KITCHEN, DROP IN- ACCESSIBLE

MATERIALS

TYPICAL CLASSROOM FINISHES
SEE A001 FOR A FULL FINISH LEGEND.

WALL

- AP — FABRIC WRAPPED ACOUSTIC PANEL (098400)
- CMU — CONCRETE MASONRY UNIT (042000)
- GL — GLAZING (088000)
- GLAZING - LAM W/ GRADATED PATTERN FILM (088000)
- MW — MAGNETIC/WRITABLE WALL-COVERING (097233)
- HVAC DIFFUSER
- MURAL PANORAMA WALL-COVERING (097217)
- PTD — PAINTED (099100)
- PLAM — PLASTIC LAMINATE
- SOLID EPOXY (123693)
- TACKABLE SURFACE - WALL-COVERING (062000)
- TS
- CWP — CEMENTITIOUS WALL PANEL (098413)
- WOOD FINISH
- CERAMIC TILE - WALL (093000)

BASE

- EP — EPOXY COVE BASE (096723)
- QT — QUARRY TILE COVE (093016)
- LT — LINOLEUM TILE (096543)
- RB — RUBBER BASE (096513)
- VB — VENTED RUBBER BASE (096466)

FLOOR

- CPT — CARPET (096800)
- EP — EPOXY FLOORING (096723)
- HB — HARDBOARD STAGE ASSEMBLY (062000)
- LT — LINOLEUM TILE (096543)
- PC — POWER TROWELED CONCRETE
- PT — PORCELAIN TILE FLOOR (CUSTOM PATTERN, SEE PLANS). SEE ALT # 1.
- RG — RECESSED MTL ENTRANCE GRILLE
- SC — SEALED CONCRETE
- WD — WOOD ATHLETIC FLOORING (096466)
- QT — QUARRY TILE (093016)
- ACOUSTIC UNDERLAYMENT (096543)

CEILING TYPE LEGEND

- A1 — ACOUSTICAL PANEL CEILING (095100)
- A2 — ACOUSTICAL PANEL CEILING (095100)
- A3 — GEOMETRIC ACOUSTICAL CEILING TILE (095100)
- A4 — ACOUSTICAL PANEL CEILING (095100) KITCHEN
- B1 — GYPSUM WALL BOARD
- B2 — GYPSUM WALL BOARD - 1HR
- B3 — GYPSUM WALL BOARD - 2 HR
- B4 — RESILIENT GYPSUM WALL BOARD SEE DETAIL 2 / A690
- C1 — WOOD GRAIN PLAM
- D1 — PTD EXPOSED DECK (099100) ACOUSTICAL DECK AT GYMNASIUM
- E1 — STUCCO (EXTERIOR SOFFITS)

CEILING PLAN LEGEND

- EXPOSED UPRIGHT SPRINKLER HEAD
- CONCEALED SPRINKLER HEAD
- CONCEALED SPRINKLER HEAD - CUSTOM COLOR
- SIDEWALL SPRINKLER HEAD
- RETURN REGISTER, PTD. TO MATCH ADJACENT CEILING COLOR & FINISH
- SUPPLY REGISTER, PTD. TO MATCH ADJACENT CEILING COLOR & FINISH
- EXHAUST REGISTER
- RADIANT CLG. PANEL, PTD. TO MATCH ADJACENT CEILING COLOR & FIN.
- PS — PHOTO SENSOR
- OS — OCCUPANCY SENSOR
- SPEAKER, MOUNTED ABOVE PERF MTL. CEILING
- SPEAKER, CEILING FLUSH MOUNTED
- EXIT SIGN 1 FACE
- EXIT SIGN 2 FACE
- MANUAL ROLLER SHADE - EXTERIOR WINDOWS
- MANUAL ROLLER SHADE W/ WOOD GRILLES ABOVE
- MANUAL ROLLER SHADE - INTERIOR GLAZING
- AUTOMATIC ROLLER SHADE

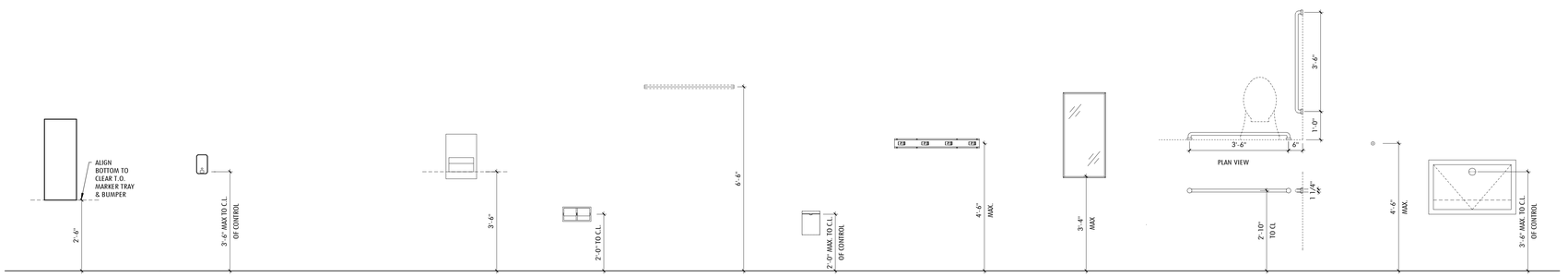

LEGEND AND MOUNTING HEIGHTS

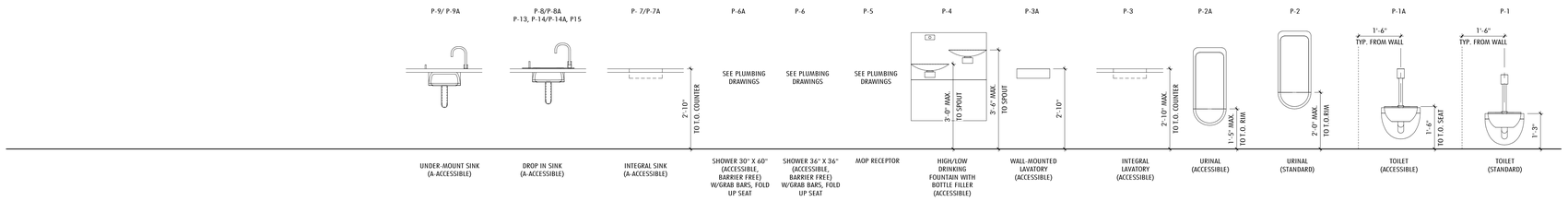

LEGEND AND MOUNTING HEIGHTS - TOILET FIXTURES

Jonathan Levi Architects
266 beacon street
boston ma 02116
tel 617 437 9458
fax 617 437 1965

FULLER MIDDLE SCHOOL

31 FLAGG DRIVE, FRAMINGHAM, MA

PROJECT STATUS

EARLY MASONRY PACKAGE

10/18/2019

REVISIONS

No.	Date	Description

DRAWING NAME

ABBREVIATIONS / LEGENDS

PROJECT NO. 1722

DRAWING NO.

A001

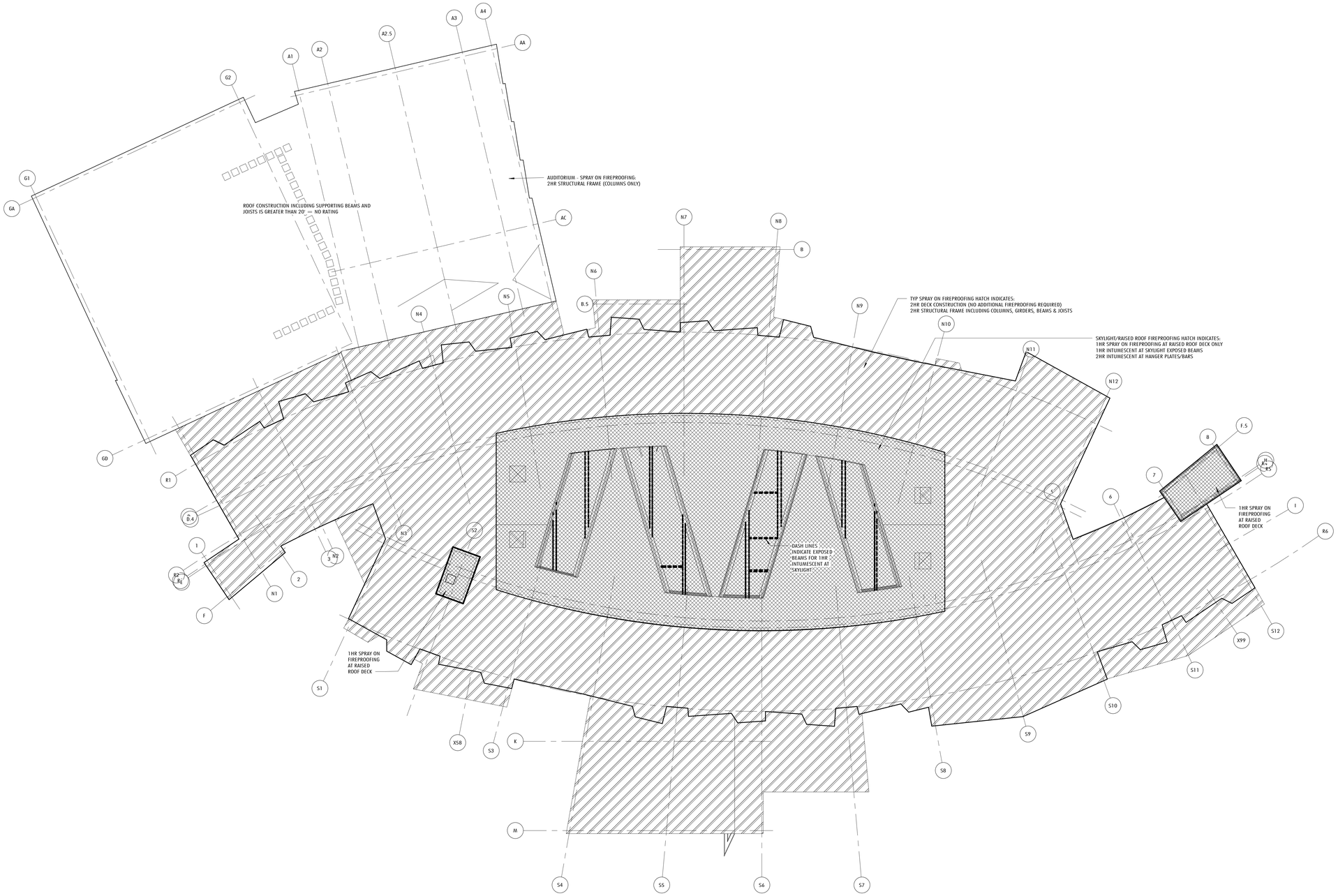

1 FIREPROOFING DIAGRAM - ROOF VIEW
1/16" = 1'-0"

Jonathan Levi Architects
266 beacon street
boston ma 02116
tel 617 437 9458
fax 617 437 1965

FULLER MIDDLE SCHOOL

31 FLAGG DRIVE, FRAMINGHAM, MA

PROJECT STATUS

EARLY CONCRETE & STEEL PACKAGE
08/09/19

REVISIONS

No.	Date	Description
1	9/12/2019	PR 12 REV1

DRAWING NAME
FIREPROOFING DIAGRAM

PROJECT NO. 1722

DRAWING NO. 1

A002

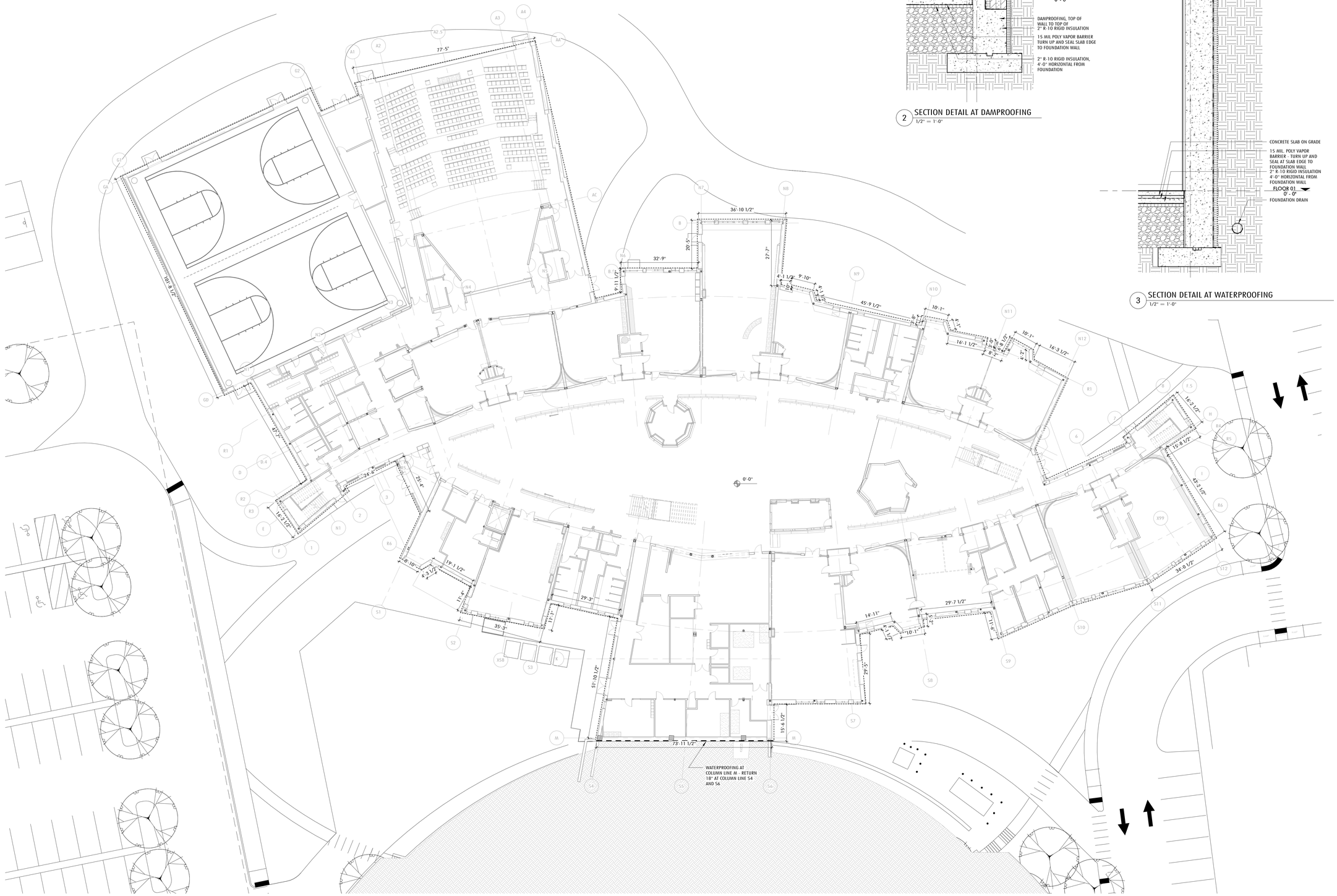

1 PLAN - FLOOR 1 - OVERALL Copy 1
1/16" = 1'-0"

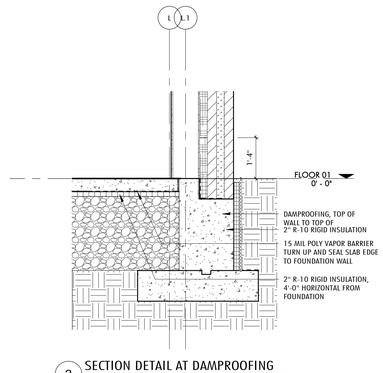

2 SECTION DETAIL AT DAMPROOFING
1/2" = 1'-0"

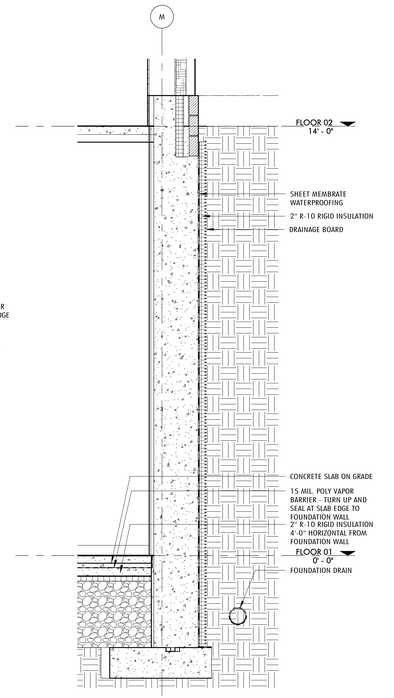

3 SECTION DETAIL AT WATERPROOFING
1/2" = 1'-0"

MATERIALS LEGEND

- WATERPROOFING
- DAMPROOFING

Jonathan Levi Architects
266 beacon street
boston ma 02116
tel 617 437 9458
fax 617 437 1965

FULLER MIDDLE SCHOOL

31 FLAGG DRIVE, FRAMINGHAM, MA

PROJECT STATUS

EARLY CONCRETE & STEEL PACKAGE
8/9/2019

REVISIONS

No.	Date	Description
1	8/27/2019	Adden. 4

DRAWING NAME

FOUNDATION DAMPPROOFING & WATERPROOFING

PROJECT NO. 1722

DRAWING NO.

A100

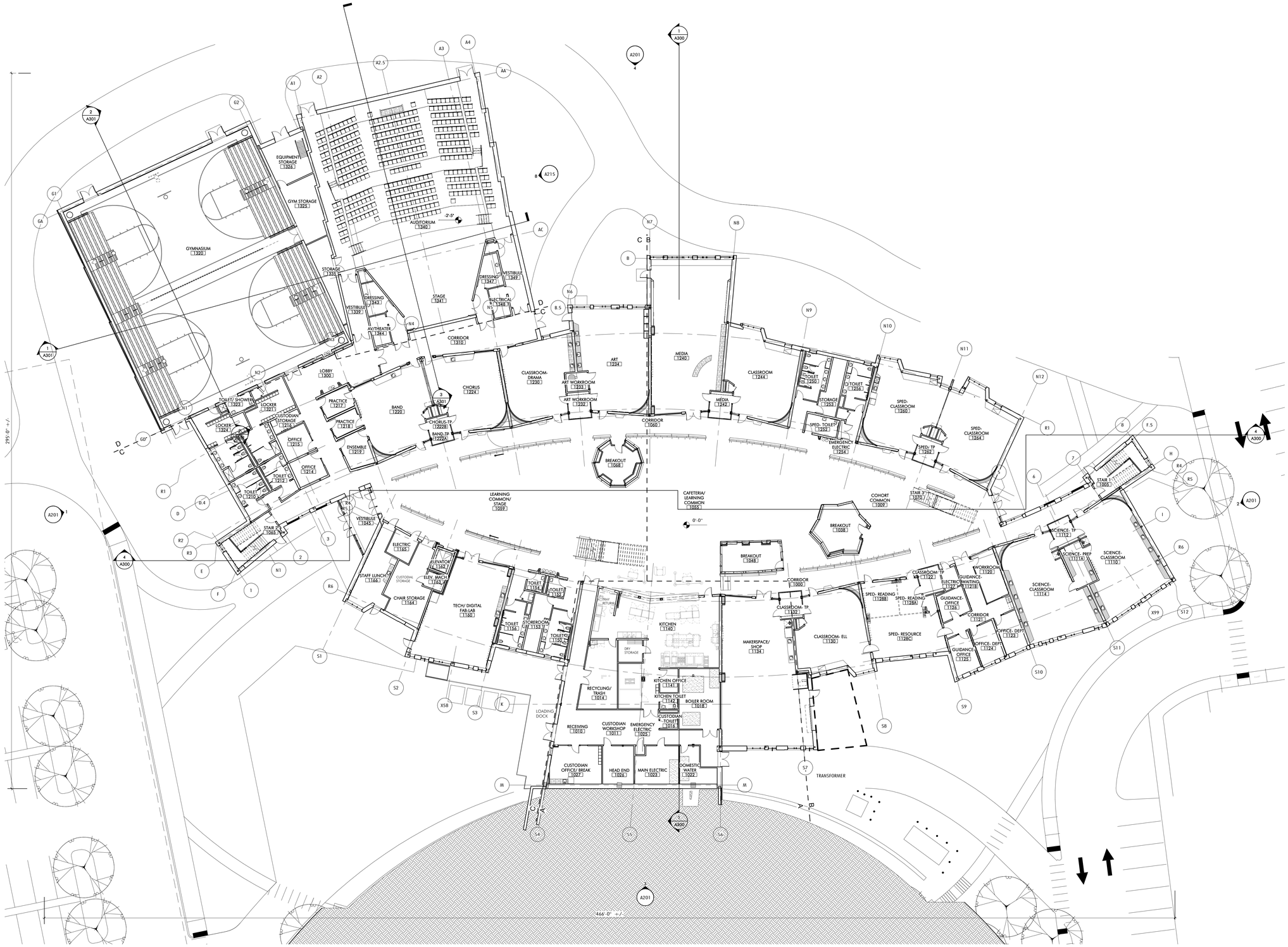

1 PLAN - FLOOR 1 - OVERALL
1/16" = 1'-0"

Jonathan Levi Architects
266 beacon street
boston ma 02116
tel 617 437 9458
fax 617 437 1965

FULLER MIDDLE SCHOOL

31 FLAGG DRIVE, FRAMINGHAM, MA

PROJECT STATUS

EARLY MASONRY PACKAGE

10/18/2019

REVISIONS

No.	Date	Description

DRAWING NAME

PLAN - FLOOR 1 - OVERALL

PROJECT NO. 1722

DRAWING NO.

A101

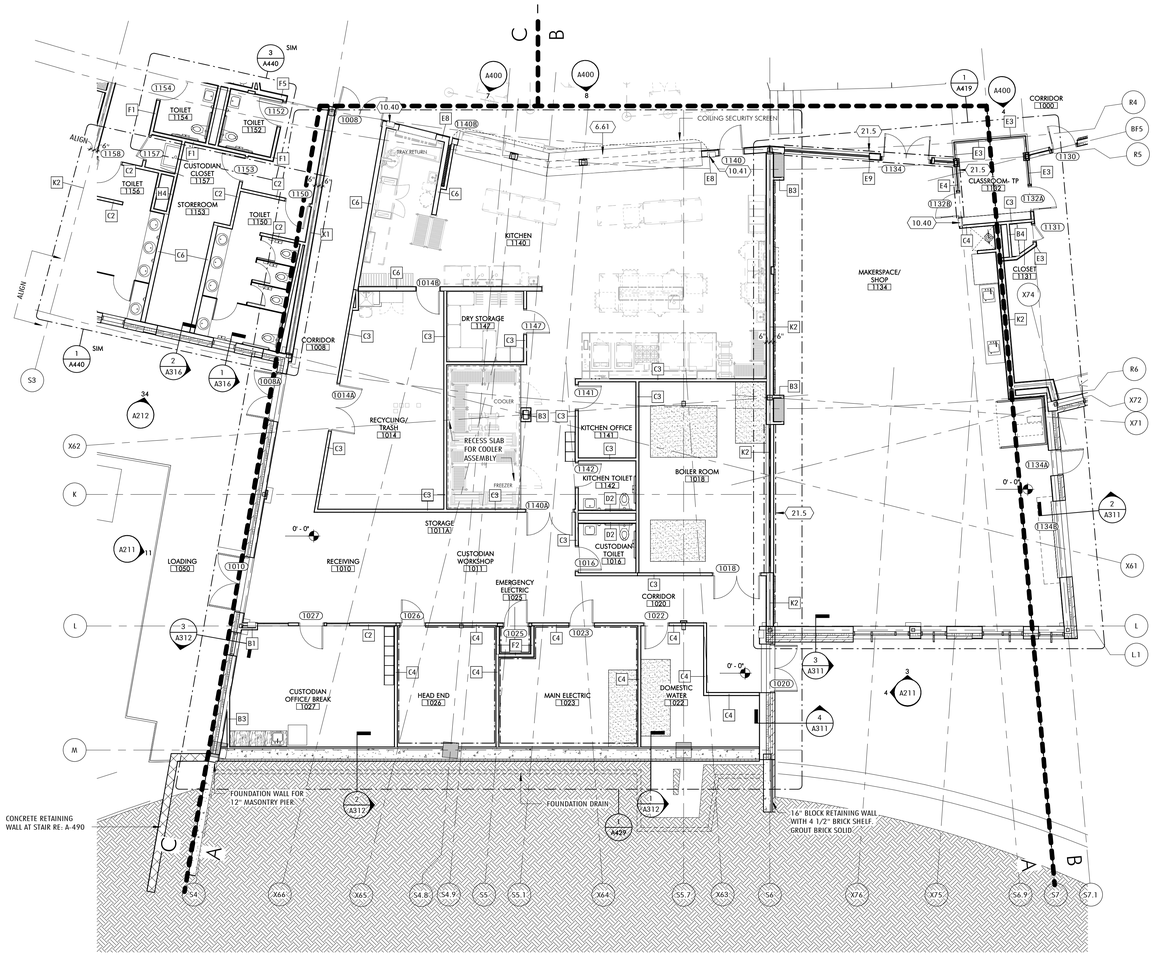

1 PLAN - FLOOR 1-A
1/8" = 1'-0" 2 / A100

GENERAL NOTES
PLANS, RCP, ELEVATIONS

1. ROOM AND SUITE CALLOUTS ARE TYPICAL FOR ROOMS WITH THE SAME NAME. REFERENCE ENLARGED PLANS. CLASSROOM PAIRS ARE O.H.
2. REF TO 1/8" RCP DWGS FOR GENERAL RCP NOTES.
3. FLOOR ELEVATION SYMBOL IS TO TOP OF SLAB; **0'-0" = 165'-5"**
4. DIMENSIONS ON 1/8" SCALE PLANS FOR DEMISING AND PARTY WALLS, AND VARIATIONS TO TYPICALS. REFERENCE ENLARGED PLANS FOR DIMENSIONS WITHIN.

   ALIGN FACE OF INTERIOR DEMISING WALLS WITH FACE OF EXTERIOR WALL GWB.
5. DIMENSIONING CONVENTIONS:

   - FLOOR PLANS DIMENSIONED TO FACE OF PARTITION.

   -DOORS ARE TYPICALLY 6" INSIDE HINGE JAMB TO FACE OF PERPENDICULAR WALL U.O.N.

   -PARTITIONS CENTERED ON GRID LINE U.O.N.
6. ALL GLAZING 18" OR LESS A.F.F. SHALL BE TEMPERED AS REQUIRED BY CODE (TYP.)
7. COORDINATE ROUGH OPENING DIMENSIONS WITH DRAWINGS A710-713 (DOOR AND WINDOW SIZES).
8. DISH FLOOR SLAB AT FLOOR DRAINS A MIN. OF 2'-0". COORDINATE WITH FINISH MATERIAL AND PLUMBING FIXTURES.
9. CONTRACTOR SHALL VERIFY FINAL LOCATION FOR ALL ELECTRICAL OUTLETS, LIGHT SWITCHES, DATA TERMINALS, CONTROLS, ETC. WITH ARCHITECT BEFORE INSTALLATION.
10. ALL PENETRATIONS (INCLUDING DUCTS, PIPES, CONDUITS, ETC.) THROUGH ACOUSTICALLY RATED PARTITIONS SHALL BE ACOUSTICALLY SEALED AT EACH FACE OF PENETRATION. ALL ELECTRICAL AND I.T. BOXES IN ACOUSTICALLY RATED PARTITIONS SHALL BE "MUDDED" OR COVERED WITH FIRESTOPPING.
11. PROVIDE F.R.T WD OR STL STRIP BLOCKING BETWEEN STUDS FOR ALL WALL MOUNTED EQUIPMENT, ACCESSORIES, AND CASEWORK INDICATED ON PLANS AND ELEVATIONS. ALL INTERIOR (EVERYTHING INSIDE WEATHER MEMBRANE) BLOCKING, PLYWD AND OTHER WD FRAMING ITEMS SHALL BE F.R.T. COORDINATE WITH MEP, TECH & SEC. DWGS.

    PROVIDE CONTINUOUS BLOCKING AT HEAVY DUTY SHELVING.
12. PROVIDE ACCESS PANELS AS REQUIRED FOR ACCESS TO ALL CONCEALED MECHANICAL DEVICES/ EQUIPMENT. G.C. SHALL COORDINATE REQUIREMENT FOR FIRE RATED ACCESS WITH PARTITION RATING. ALL ACCESS PANELS IN RATED PARTITIONS SHALL MEET OR EXCEED PARTITION RATING. ARCHITECT TO REVIEW AND CONFIRM FINAL LOCATIONS PRIOR TO INSTALLATION.
13. INCLUDE ROLLER SHADES AT ALL AT LOCATIONS NOTED BELOW (122400):

    -ALL WOOD DOORS WITH LITES

    -INTERIOR GLAZED PARTITIONS (SEE RCPs / A180s)

    -EXTERIOR GLAZING (SEE RCPs / A180s)
14. INCLUDE WOOD GRILLE AT EXTERIOR GLAZING INDICATED ON RCPs, SEE A180s

KEYNOTE LEGEND

6.61	COUNTER - SOLID SURFACE (066116)
10.40	FIRE EXTINGUISHER CABINET - RECESSED, ABC (104000)
10.41	FIRE EXTINGUISHER CABINET - RECESSED, K (104000)
21.5	CLOSELY SPACED SPRINKLERS FOR 1HR PARTITION

Jonathan Levi Architects
266 beacon street
boston ma 02116
tel 617 437 9458
fax 617 437 1965

FULLER MIDDLE SCHOOL
31 FLAGG DRIVE, FRAMINGHAM, MA

PROJECT STATUS

EARLY MASONRY PACKAGE

10/18/2019

REVISIONS

No.	Date	Description

DRAWING NAME

PLAN - FLOOR 1-A

PROJECT NO. 1722

DRAWING NO.

A101A

1 PLAN - FLOOR 1-B
1/8" = 1'-0" 2 / A100

GENERAL NOTES
PLANS, RCP, ELEVATIONS

1. ROOM AND SUITE CALLOUTS ARE TYPICAL FOR ROOMS WITH THE SAME NAME. REFERENCE ENLARGED PLANS. CLASSROOM PAIRS ARE O.H.
2. REF TO 1/8" RCP DWGS FOR GENERAL RCP NOTES.
3. FLOOR ELEVATION SYMBOL IS TO TOP OF SLAB; **0'-0" = 165'-5"**
4. DIMENSIONS ON 1/8" SCALE PLANS FOR DEMISING AND PARTY WALLS, AND VARIATIONS TO TYPICALS. REFERENCE ENLARGED PLANS FOR DIMENSIONS WITHIN.

   ALIGN FACE OF INTERIOR DEMISING WALLS WITH FACE OF EXTERIOR WALL GWB.
5. DIMENSIONING CONVENTIONS:

   - FLOOR PLANS DIMENSIONED TO FACE OF PARTITION.

   -DOORS ARE TYPICALLY 6" INSIDE HINGE JAMB TO FACE OF PERPENDICULAR WALL U.O.N.

   -PARTITIONS CENTERED ON GRID LINE U.O.N.
6. ALL GLAZING 18" OR LESS A.F.F. SHALL BE TEMPERED AS REQUIRED BY CODE (TYP.)
7. COORDINATE ROUGH OPENING DIMENSIONS WITH DRAWINGS A710-713 (DOOR AND WINDOW SIZES).
8. DISH FLOOR SLAB AT FLOOR DRAINS A MIN. OF 2'-0". COORDINATE WITH FINISH MATERIAL AND PLUMBING FIXTURES.
9. CONTRACTOR SHALL VERIFY FINAL LOCATION FOR ALL ELECTRICAL OUTLETS, LIGHT SWITCHES, DATA TERMINALS, CONTROLS, ETC. WITH ARCHITECT BEFORE INSTALLATION.
10. ALL PENETRATIONS (INCLUDING DUCTS, PIPES, CONDUITS, ETC.) THROUGH ACOUSTICALLY RATED PARTITIONS SHALL BE ACOUSTICALLY SEALED AT EACH FACE OF PENETRATION. ALL ELECTRICAL AND I.T. BOXES IN ACOUSTICALLY RATED PARTITIONS SHALL BE "HUDDED" OR COVERED WITH FIRESTOPPING.
11. PROVIDE F.R.T WD OR STL STRIP BLOCKING BETWEEN STUDS FOR ALL WALL MOUNTED EQUIPMENT, ACCESSORIES, AND CASEWORK INDICATED ON PLANS AND ELEVATIONS. ALL INTERIOR (EVERYTHING INSIDE WEATHER MEMBRANE) BLOCKING, PLYWD AND OTHER WD FRAMING ITEMS SHALL BE F.R.T. COORDINATE WITH MEP, TECH & SEC. DWGS.

    PROVIDE CONTINUOUS BLOCKING AT HEAVY DUTY SHELVING.
12. PROVIDE ACCESS PANELS AS REQUIRED FOR ACCESS TO ALL CONCEALED MECHANICAL DEVICES/ EQUIPMENT. G.C. SHALL COORDINATE REQUIREMENT FOR FIRE RATED ACCESS WITH PARTITION RATING. ALL ACCESS PANELS IN RATED PARTITIONS SHALL MEET OR EXCEED PARTITION RATING. ARCHITECT TO REVIEW AND CONFIRM FINAL LOCATIONS PRIOR TO INSTALLATION.
13. INCLUDE ROLLER SHADES AT ALL AT LOCATIONS NOTED BELOW (122400):

    -ALL WOOD DOORS WITH LITES

    -INTERIOR GLAZED PARTITIONS (SEE RCPs / A180s)

    -EXTERIOR GLAZING (SEE RCPs / A180s)
14. INCLUDE WOOD GRILLE AT EXTERIOR GLAZING INDICATED ON RCPs, SEE A180s

KEYNOTE LEGEND

5.41	GUARDRAIL- PHENOLIC LOCKER (105123) W/ANGLED GWB ASSEMBLY (092900)
6.61	COUNTER - SOLID SURFACE (066116)
10.25	FOLDING PARTITION, CENTER STACK - WRITABLE SURFACE BOTH SIDES (102239) 15'-10" X 8'-0"
10.28	FOLDING PARTITION, CENTER STACK - WRITABLE SURFACE BOTH SIDES (102239) 14'-2" X 8'-0"
10.29	FOLDING PARTITION, CENTER STACK - WRITABLE SURFACE BOTH SIDES (102239) 24" X 8'-0"
10.40	FIRE EXTINGUISHER CABINET - RECESSED, ABC (104000)
10.41	FIRE EXTINGUISHER CABINET - RECESSED, K (104000)
21.5	CLOSELY SPACED SPRINKLERS FOR 1HR PARTITION

Jonathan Levi Architects
266 beacon street
boston ma 02116
tel 617 437 9458
fax 617 437 1965

FULLER MIDDLE SCHOOL
31 FLAGG DRIVE, FRAMINGHAM, MA

PROJECT STATUS

EARLY MASONRY PACKAGE

10/18/2019

REVISIONS

No.	Date	Description

DRAWING NAME

PLAN - FLOOR 1-B

PROJECT NO. 1722

DRAWING NO.

A101B

1 PLAN - FLOOR 1-C
1/8" = 1'-0" 2 / A100

GENERAL NOTES
PLANS, RCP, ELEVATIONS

1. ROOM AND SUITE CALLOUTS ARE TYPICAL FOR ROOMS WITH THE SAME NAME. REFERENCE ENLARGED PLANS. CLASSROOM PAIRS ARE O.H.
2. REF TO 1/8" RCP DWGS FOR GENERAL RCP NOTES.
3. FLOOR ELEVATION SYMBOL IS TO TOP OF SLAB; **0'-0" = 165'-5"**
4. DIMENSIONS ON 1/8" SCALE PLANS FOR DEMISING AND PARTY WALLS, AND VARIATIONS TO TYPICALS. REFERENCE ENLARGED PLANS FOR DIMENSIONS WITHIN.

   ALIGN FACE OF INTERIOR DEMISING WALLS WITH FACE OF EXTERIOR WALL GWB.
5. DIMENSIONING CONVENTIONS:

   - FLOOR PLANS DIMENSIONED TO FACE OF PARTITION.

   -DOORS ARE TYPICALLY 6" INSIDE HINGE JAMB TO FACE OF PERPENDICULAR WALL U.O.N.

   -PARTITIONS CENTERED ON GRID LINE U.O.N.
6. ALL GLAZING 18" OR LESS A.F.F. SHALL BE TEMPERED AS REQUIRED BY CODE (TYP.)
7. COORDINATE ROUGH OPENING DIMENSIONS WITH DRAWINGS A710-713 (DOOR AND WINDOW SIZES).
8. DISH FLOOR SLAB AT FLOOR DRAINS A MIN. OF 2'-0". COORDINATE WITH FINISH MATERIAL AND PLUMBING FIXTURES.
9. CONTRACTOR SHALL VERIFY FINAL LOCATION FOR ALL ELECTRICAL OUTLETS, LIGHT SWITCHES, DATA TERMINALS, CONTROLS, ETC. WITH ARCHITECT BEFORE INSTALLATION.
10. ALL PENETRATIONS (INCLUDING DUCTS, PIPES, CONDUITS, ETC.) THROUGH ACOUSTICALLY RATED PARTITIONS SHALL BE ACOUSTICALLY SEALED AT EACH FACE OF PENETRATION. ALL ELECTRICAL AND I.T. BOXES IN ACOUSTICALLY RATED PARTITIONS SHALL BE "HUDDED" OR COVERED WITH FIRESTOPPING.
11. PROVIDE F.R.T WD OR STL STRIP BLOCKING BETWEEN STUDS FOR ALL WALL MOUNTED EQUIPMENT, ACCESSORIES, AND CASEWORK INDICATED ON PLANS AND ELEVATIONS. ALL INTERIOR (EVERYTHING INSIDE WEATHER MEMBRANE) BLOCKING, PLYWD AND OTHER WD FRAMING ITEMS SHALL BE F.R.T. COORDINATE WITH MEP, TECH & SEC. DWGS.

    PROVIDE CONTINUOUS BLOCKING AT HEAVY DUTY SHELVING.
12. PROVIDE ACCESS PANELS AS REQUIRED FOR ACCESS TO ALL CONCEALED MECHANICAL DEVICES/ EQUIPMENT. G.C. SHALL COORDINATE REQUIREMENT FOR FIRE RATED ACCESS WITH PARTITION RATING. ALL ACCESS PANELS IN RATED PARTITIONS SHALL MEET OR EXCEED PARTITION RATING. ARCHITECT TO REVIEW AND CONFIRM FINAL LOCATIONS PRIOR TO INSTALLATION.
13. INCLUDE ROLLER SHADES AT ALL AT LOCATIONS NOTED BELOW (122400):

    -ALL WOOD DOORS WITH LITES

    -INTERIOR GLAZED PARTITIONS (SEE RCPs / A180s)

    -EXTERIOR GLAZING (SEE RCPs / A180s)
14. INCLUDE WOOD GRILLE AT EXTERIOR GLAZING INDICATED ON RCPs, SEE A180s

KEYNOTE LEGEND

5.41	GUARDRAIL-PHENOLIC LOCKER (105123) W/ANGLED GWB ASSEMBLY (092900)
8.21	GLAZED PARTITION- LAM, CLEAR (088000) GL-21
8.34	COILING DRAPERY WITH TRACK (083457)
10.27	FOLDING PARTITION, SIDE STACK-WRITABLE SURFACE ONE SIDE (102239) 18'-6" X 8'-0"
10.40	FIRE EXTINGUISHER CABINET - RECESSED, ABC (104000)
10.42	DEFIBRILLATOR (104000)
21.5	CLOSELY SPACED SPRINKLERS FOR 1HR PARTITION

Jonathan Levi Architects
266 beacon street
boston ma 02116
tel 617 437 9458
fax 617 437 1965

FULLER MIDDLE SCHOOL
31 FLAGG DRIVE, FRAMINGHAM, MA

PROJECT STATUS

EARLY MASONRY PACKAGE

10/18/2019

REVISIONS

No.	Date	Description

DRAWING NAME

PLAN - FLOOR 1-C

PROJECT NO. 1722

DRAWING NO.

A101C

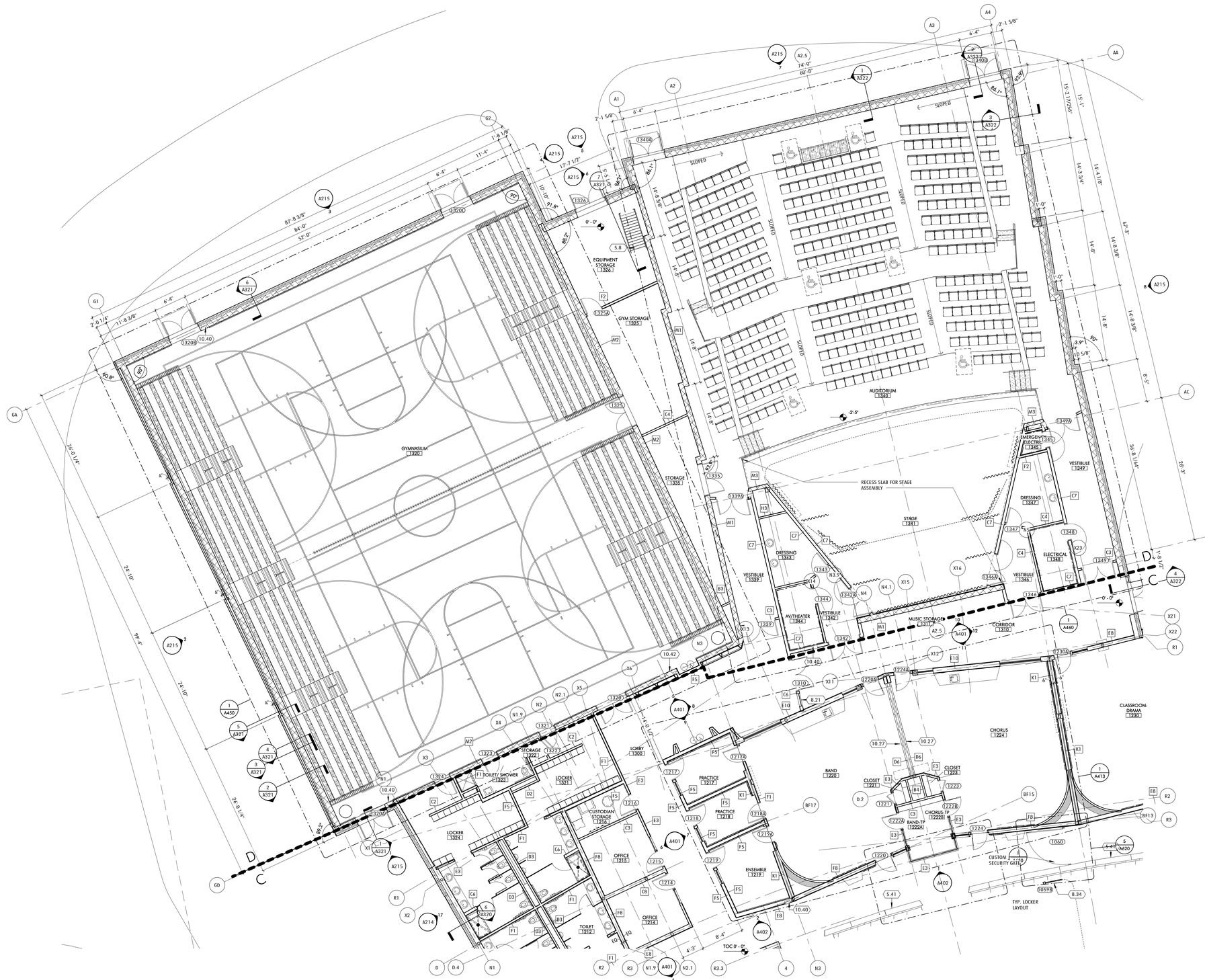

1 PLAN - FLOOR 1-D
1/8" = 1'-0" 2 / A100

GENERAL NOTES
PLANS, RCP, ELEVATIONS

1. ROOM AND SUITE CALLOUTS ARE TYPICAL FOR ROOMS WITH THE SAME NAME. REFERENCE ENLARGED PLANS. CLASSROOM PAIRS ARE O.H.
2. REF TO 1/8" RCP DWGS FOR GENERAL RCP NOTES.
3. FLOOR ELEVATION SYMBOL IS TO TOP OF SLAB; **0'-0" = 165'-5"**
4. DIMENSIONS ON 1/8" SCALE PLANS FOR DEMISING AND PARTY WALLS, AND VARIATIONS TO TYPICALS. REFERENCE ENLARGED PLANS FOR DIMENSIONS WITHIN.

   ALIGN FACE OF INTERIOR DEMISING WALLS WITH FACE OF EXTERIOR WALL GWB.
5. DIMENSIONING CONVENTIONS:

   - FLOOR PLANS DIMENSIONED TO FACE OF PARTITION.

   -DOORS ARE TYPICALLY 6" INSIDE HINGE JAMB TO FACE OF PERPENDICULAR WALL U.O.N.

   -PARTITIONS CENTERED ON GRID LINE U.O.N.
6. ALL GLAZING 18" OR LESS A.F.F. SHALL BE TEMPERED AS REQUIRED BY CODE (TYP.)
7. COORDINATE ROUGH OPENING DIMENSIONS WITH DRAWINGS A710-713 (DOOR AND WINDOW SIZES).
8. DISH FLOOR SLAB AT FLOOR DRAINS A MIN. OF 2'-0". COORDINATE WITH FINISH MATERIAL AND PLUMBING FIXTURES.
9. CONTRACTOR SHALL VERIFY FINAL LOCATION FOR ALL ELECTRICAL OUTLETS, LIGHT SWITCHES, DATA TERMINALS, CONTROLS, ETC. WITH ARCHITECT BEFORE INSTALLATION.
10. ALL PENETRATIONS (INCLUDING DUCTS, PIPES, CONDUITS, ETC.) THROUGH ACOUSTICALLY RATED PARTITIONS SHALL BE ACOUSTICALLY SEALED AT EACH FACE OF PENETRATION. ALL ELECTRICAL AND I.T. BOXES IN ACOUSTICALLY RATED PARTITIONS SHALL BE "HUDDED" OR COVERED WITH FIRESTOPPING.
11. PROVIDE F.R.T WD OR STL STRIP BLOCKING BETWEEN STUDS FOR ALL WALL MOUNTED EQUIPMENT, ACCESSORIES, AND CASEWORK INDICATED ON PLANS AND ELEVATIONS. ALL INTERIOR (EVERYTHING INSIDE WEATHER MEMBRANE) BLOCKING, PLYWD AND OTHER WD FRAMING ITEMS SHALL BE F.R.T. COORDINATE WITH MEP, TECH & SEC. DWGS.

    PROVIDE CONTINUOUS BLOCKING AT HEAVY DUTY SHELVING.
12. PROVIDE ACCESS PANELS AS REQUIRED FOR ACCESS TO ALL CONCEALED MECHANICAL DEVICES/ EQUIPMENT. G.C. SHALL COORDINATE REQUIREMENT FOR FIRE RATED ACCESS WITH PARTITION RATING. ALL ACCESS PANELS IN RATED PARTITIONS SHALL MEET OR EXCEED PARTITION RATING. ARCHITECT TO REVIEW AND CONFIRM FINAL LOCATIONS PRIOR TO INSTALLATION.
13. INCLUDE ROLLER SHADES AT ALL AT LOCATIONS NOTED BELOW (122400):

    -ALL WOOD DOORS WITH LITES

    -INTERIOR GLAZED PARTITIONS (SEE RCPs / A180s)

    -EXTERIOR GLAZING (SEE RCPs / A180s)
14. INCLUDE WOOD GRILLE AT EXTERIOR GLAZING INDICATED ON RCPs, SEE A180s

KEYNOTE LEGEND

5.8	SHIPS LADDER (055000)
5.41	GUARDRAIL-PHENOLIC LOCKER (105123) W/ANGLED GWB ASSEMBLY (092900)
8.21	GLAZED PARTITION- LAM, CLEAR (088000) GL-21
8.34	COILING DRAPERY WITH TRACK (083457)
10.27	FOLDING PARTITION, SIDE STACK-WRITABLE SURFACE ONE SIDE (102239) 18'-6" X 8'-0"
10.40	FIRE EXTINGUISHER CABINET - RECESSED, ABC (104000)
10.42	DEFIBRILLATOR (104000)

Jonathan Levi Architects
266 beacon street
boston ma 02116
tel 617 437 9458
fax 617 437 1965

FULLER MIDDLE SCHOOL
31 FLAGG DRIVE, FRAMINGHAM, MA

PROJECT STATUS

EARLY MASONRY PACKAGE

10/18/2019

REVISIONS

No.	Date	Description

DRAWING NAME

PLAN - FLOOR 1-D

PROJECT NO. 1722

DRAWING NO.

A101D

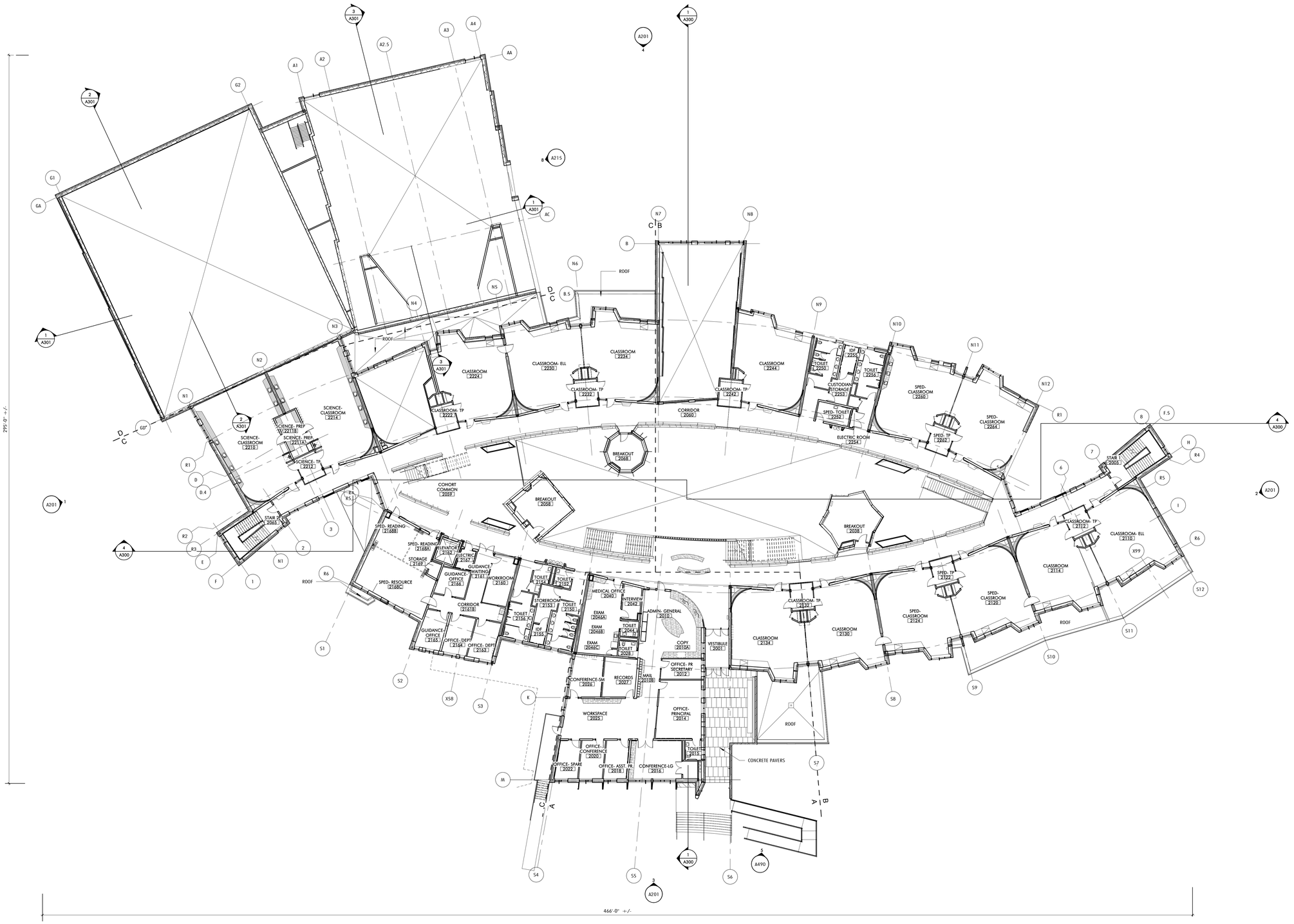

1 PLAN - FLOOR 2 - OVERALL
1/16" = 1'-0"

Jonathan Levi Architects
266 beacon street
boston ma 02116
tel 617 437 9458
fax 617 437 1965

FULLER MIDDLE SCHOOL

31 FLAGG DRIVE, FRAMINGHAM, MA

PROJECT STATUS

EARLY MASONRY PACKAGE

10/18/2019

REVISIONS

No.	Date	Description

DRAWING NAME

PLAN - FLOOR 2 - OVERALL

PROJECT NO. 1722

DRAWING NO.

A102

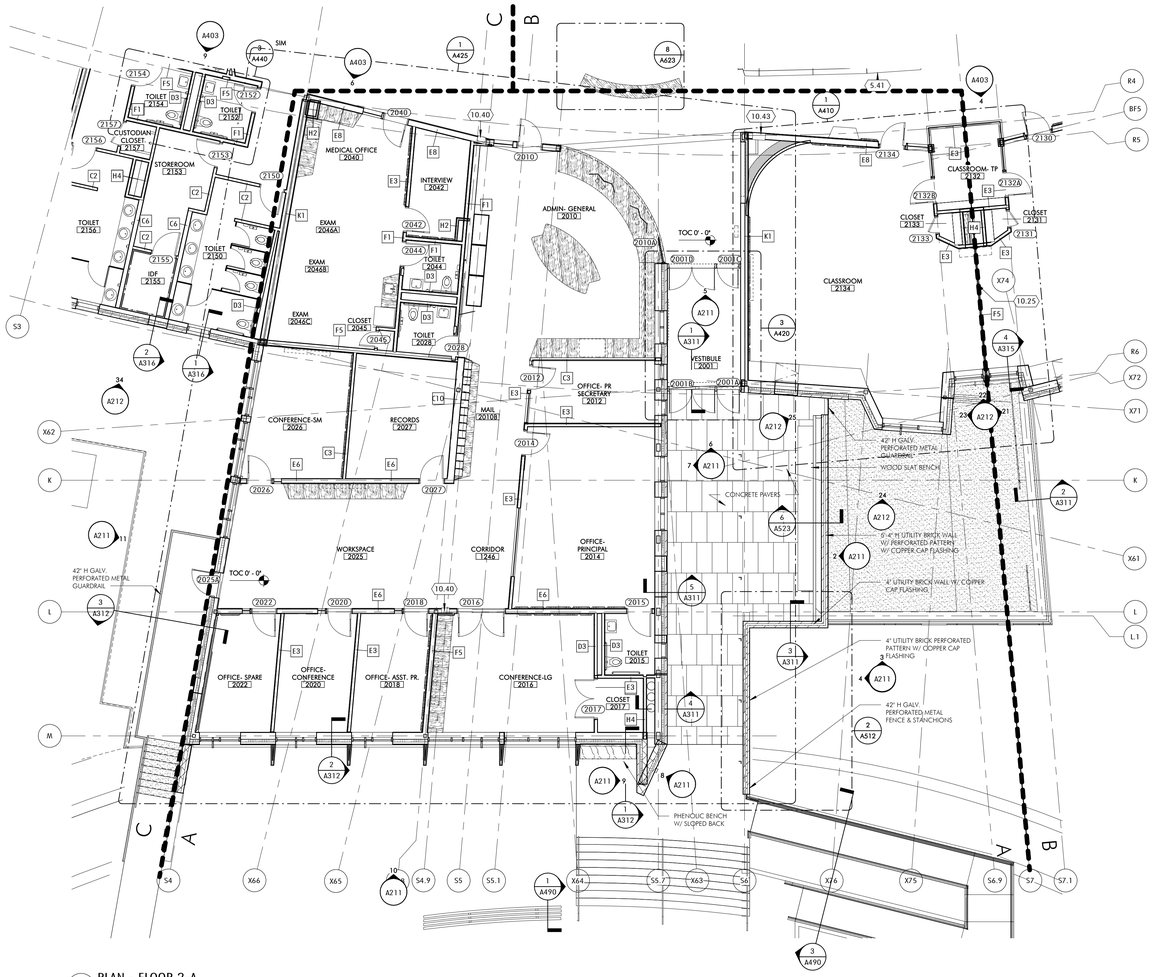

1 PLAN - FLOOR 2-A
1/8" = 1'-0" 3 / A100

GENERAL NOTES
PLANS, RCP, ELEVATIONS

1. ROOM AND SUITE CALLOUTS ARE TYPICAL FOR ROOMS WITH THE SAME NAME. REFERENCE ENLARGED PLANS. CLASSROOM PAIRS ARE O.H.
2. REF TO 1/8" RCP DWGS FOR GENERAL RCP NOTES.
3. FLOOR ELEVATION SYMBOL IS TO TOP OF SLAB; **0'-0" = 165'-5"**
4. DIMENSIONS ON 1/8" SCALE PLANS FOR DEMISING AND PARTY WALLS, AND VARIATIONS TO TYPICALS. REFRENCE ENLARGED PLANS FOR DIMENSIONS WITHIN.

   ALIGN FACE OF INTERIOR DEMISING WALLS WITH FACE OF EXTERIOR WALL GWB.
5. DIMENSIONING CONVENTIONS:

   - FLOOR PLANS DIMENSIONED TO FACE OF PARTITION.

   -DOORS ARE TYPICALLY 6" INSIDE HINGE JAMB TO FACE OF PERPENDICULAR WALL U.O.N.

   -PARTITIONS CENTERED ON GRID LINE U.O.N.
6. ALL GLAZING 18" OR LESS A.F.F. SHALL BE TEMPERED AS REQUIRED BY CODE (TYP.)
7. COORDINATE ROUGH OPENING DIMENSIONS WITH DRAWINGS A710-713 (DOOR AND WINDOW SIZES).
8. DISH FLOOR SLAB AT FLOOR DRAINS A MIN. OF 2'-0". COORDINATE WITH FINISH MATERIAL AND PLUMBING FIXTURES.
9. CONTRACTOR SHALL VERIFY FINAL LOCATION FOR ALL ELECTRICAL OUTLETS, LIGHT SWITCHES, DATA TERMINALS, CONTROLS, ETC. WITH ARCHITECT BEFORE INSTALLATION.
10. ALL PENETRATIONS (INCLUDING DUCTS, PIPES, CONDUITS, ETC.) THROUGH ACOUSTICALLY RATED PARTITIONS SHALL BE ACOUSTICALLY SEALED AT EACH FACE OF PENETRATION. ALL ELECTRICAL AND I.T. BOXES IN ACOUSTICALLY RATED PARTITIONS SHALL BE "MUDDED" OR COVERED WITH FIRESTOPPING.
11. PROVIDE F.R.T WD OR STL STRIP BLOCKING BETWEEN STUDS FOR ALL WALL MOUNTED EQUIPMENT, ACCESSORIES, AND CASEWORK INDICATED ON PLANS AND ELEVATIONS. ALL INTERIOR (EVERYTHING INSIDE WEATHER MEMBRANE) BLOCKING, PLYWD AND OTHER WD FRAMING ITEMS SHALL BE F.R.T. COORDINATE WITH MEP, TECH & SEC. DWGS.

    PROVIDE CONTINUOUS BLOCKING AT HEAVY DUTY SHELVING.
12. PROVIDE ACCESS PANELS AS REQUIRED FOR ACCESS TO ALL CONCEALED MECHANICAL DEVICES/ EQUIPMENT. G.C. SHALL COORDINATE REQUIREMENT FOR FIRE RATED ACCESS WITH PARTITION RATING. ALL ACCESS PANELS IN RATED PARTITIONS SHALL MEET OR EXCEED PARTITION RATING. ARCHITECT TO REVIEW AND CONFIRM FINAL LOCATIONS PRIOR TO INSTALLATION.
13. INCLUDE ROLLER SHADES AT ALL AT LOCATIONS NOTED BELOW (122400).

    -ALL WOOD DOORS WITH LITES

    -INTERIOR GLAZED PARTITIONS (SEE RCPs / A180s)

    -EXTERIOR GLAZING (SEE RCPs / A180s)
14. INCLUDE WOOD GRILLE AT EXTERIOR GLAZING INDICATED ON RCPs, SEE A180s

KEYNOTE LEGEND

5.41	GUARDRAIL- PHENOLIC LOCKER (105123) W/ANGLED GWB ASSEMBLY (092900)
10.25	FOLDING PARTITION, CENTER STACK - WRITABLE SURFACE BOTH SIDES (102239) 15'-10" X 8'-0"
10.40	FIRE EXTINGUISHER CABINET - RECESSED, ABC (104000)
10.43	FIRE DEPARTMENT VALVE CABINET (104000)

Jonathan Levi Architects
266 beacon street
boston ma 02116
tel 617 437 9458
fax 617 437 1965

FULLER MIDDLE SCHOOL
31 FLAGG DRIVE, FRAMINGHAM, MA

PROJECT STATUS

EARLY MASONRY PACKAGE

10/18/2019

REVISIONS

No.	Date	Description

DRAWING NAME

PLAN - FLOOR 2-A

PROJECT NO. 1722

DRAWING NO.

A102A

1 PLAN - FLOOR 2-B
1/8" = 1'-0" 3 / A100

GENERAL NOTES
PLANS, RCP, ELEVATIONS

1. ROOM AND SUITE CALLOUTS ARE TYPICAL FOR ROOMS WITH THE SAME NAME. REFERENCE ENLARGED PLANS. CLASSROOM PAIRS ARE O.H.
2. REF TO 1/8" RCP DWGS FOR GENERAL RCP NOTES.
3. FLOOR ELEVATION SYMBOL IS TO TOP OF SLAB; **0'-0" = 165'-5"**
4. DIMENSIONS ON 1/8" SCALE PLANS FOR DEMISING AND PARTY WALLS, AND VARIATIONS TO TYPICALS. REFERENCE ENLARGED PLANS FOR DIMENSIONS WITHIN.

   ALIGN FACE OF INTERIOR DEMISING WALLS WITH FACE OF EXTERIOR WALL GWB.
5. DIMENSIONING CONVENTIONS:

   - FLOOR PLANS DIMENSIONED TO FACE OF PARTITION.

   -DOORS ARE TYPICALLY 6" INSIDE HINGE JAMB TO FACE OF PERPENDICULAR WALL U.O.N.

   -PARTITIONS CENTERED ON GRID LINE U.O.N.
6. ALL GLAZING 18" OR LESS A.F.F. SHALL BE TEMPERED AS REQUIRED BY CODE (TYP.)
7. COORDINATE ROUGH OPENING DIMENSIONS WITH DRAWINGS A710-713 (DOOR AND WINDOW SIZES).
8. DISH FLOOR SLAB AT FLOOR DRAINS A MIN. OF 2'-0". COORDINATE WITH FINISH MATERIAL AND PLUMBING FIXTURES.
9. CONTRACTOR SHALL VERIFY FINAL LOCATION FOR ALL ELECTRICAL OUTLETS, LIGHT SWITCHES, DATA TERMINALS, CONTROLS, ETC. WITH ARCHITECT BEFORE INSTALLATION.
10. ALL PENETRATIONS (INCLUDING DUCTS, PIPES, CONDUITS, ETC.) THROUGH ACOUSTICALLY RATED PARTITIONS SHALL BE ACOUSTICALLY SEALED AT EACH FACE OF PENETRATION. ALL ELECTRICAL AND I.T. BOXES IN ACOUSTICALLY RATED PARTITIONS SHALL BE "HUDDED" OR COVERED WITH FIRESTOPPING.
11. PROVIDE F.R.T WD OR STL STRIP BLOCKING BETWEEN STUDS FOR ALL WALL MOUNTED EQUIPMENT, ACCESSORIES, AND CASEWORK INDICATED ON PLANS AND ELEVATIONS. ALL INTERIOR (EVERYTHING INSIDE WEATHER MEMBRANE) BLOCKING, PLYWD AND OTHER WD FRAMING ITEMS SHALL BE F.R.T. COORDINATE WITH MEP, TECH & SEC. DWGS.

    PROVIDE CONTINUOUS BLOCKING AT HEAVY DUTY SHELVING.
12. PROVIDE ACCESS PANELS AS REQUIRED FOR ACCESS TO ALL CONCEALED MECHANICAL DEVICES/ EQUIPMENT. G.C. SHALL COORDINATE REQUIREMENT FOR FIRE RATED ACCESS WITH PARTITION RATING. ALL ACCESS PANELS IN RATED PARTITIONS SHALL MEET OR EXCEED PARTITION RATING. ARCHITECT TO REVIEW AND CONFIRM FINAL LOCATIONS PRIOR TO INSTALLATION.
13. INCLUDE ROLLER SHADES AT ALL AT LOCATIONS NOTED BELOW (122400):

    -ALL WOOD DOORS WITH LITES

    -INTERIOR GLAZED PARTITIONS (SEE RCPs / A180s)

    -EXTERIOR GLAZING (SEE RCPs / A180s)
14. INCLUDE WOOD GRILLE AT EXTERIOR GLAZING INDICATED ON RCPs, SEE A180s

KEYNOTE LEGEND

5.39	GUARDRAIL-PERF METAL, ANGLED (055000)
5.41	GUARDRAIL-PHENOLIC LOCKER (105123) W/ANGLED GWB ASSEMBLY (092900)
6.6	3/4" FIRE RETARDENT PLYWD, FLOOR TO CEILING, PTD
8.26	GLAZED PARTITION- DOUBLE, LAM, CLEAR, SECURITY (088000) GL-26
10.25	FOLDING PARTITION, CENTER STACK - WRITABLE SURFACE BOTH SIDES (102239) 15'-10" X 8'-0"
10.40	FIRE EXTINGUISHER CABINET - RECESSED, ABC (104000)
10.43	FIRE DEPARTMENT VALVE CABINET (104000)

Jonathan Levi Architects
266 beacon street
boston ma 02116
tel 617 437 9458
fax 617 437 1965

FULLER MIDDLE SCHOOL
31 FLAGG DRIVE, FRAMINGHAM, MA

PROJECT STATUS

EARLY MASONRY PACKAGE

10/18/2019

REVISIONS

No.	Date	Description

DRAWING NAME

PLAN - FLOOR 2-B

PROJECT NO. 1722

DRAWING NO.

A102B

1 PLAN - FLOOR 2-C
1/8" = 1'-0" 3 / A100

GENERAL NOTES
PLANS, RCP, ELEVATIONS

1. ROOM AND SUITE CALLOUTS ARE TYPICAL FOR ROOMS WITH THE SAME NAME. REFERENCE ENLARGED PLANS. CLASSROOM PAIRS ARE O.H.
2. REF TO 1/8" RCP DWGS FOR GENERAL RCP NOTES.
3. FLOOR ELEVATION SYMBOL IS TO TOP OF SLAB; **0'-0" = 165'-5"**
4. DIMENSIONS ON 1/8" SCALE PLANS FOR DEMISING AND PARTY WALLS, AND VARIATIONS TO TYPICALS. REFERENCE ENLARGED PLANS FOR DIMENSIONS WITHIN.

   ALIGN FACE OF INTERIOR DEMISING WALLS WITH FACE OF EXTERIOR WALL GWB.
5. DIMENSIONING CONVENTIONS:

   - FLOOR PLANS DIMENSIONED TO FACE OF PARTITION.

   -DOORS ARE TYPICALLY 6" INSIDE HINGE JAMB TO FACE OF PERPENDICULAR WALL U.O.N.

   -PARTITIONS CENTERED ON GRID LINE U.O.N.
6. ALL GLAZING 18" OR LESS A.F.F. SHALL BE TEMPERED AS REQUIRED BY CODE (TYP.)
7. COORDINATE ROUGH OPENING DIMENSIONS WITH DRAWINGS A710-713 (DOOR AND WINDOW SIZES).
8. DISH FLOOR SLAB AT FLOOR DRAINS A MIN. OF 2'-0". COORDINATE WITH FINISH MATERIAL AND PLUMBING FIXTURES.
9. CONTRACTOR SHALL VERIFY FINAL LOCATION FOR ALL ELECTRICAL OUTLETS, LIGHT SWITCHES, DATA TERMINALS, CONTROLS, ETC. WITH ARCHITECT BEFORE INSTALLATION.
10. ALL PENETRATIONS (INCLUDING DUCTS, PIPES, CONDUITS, ETC.) THROUGH ACOUSTICALLY RATED PARTITIONS SHALL BE ACOUSTICALLY SEALED AT EACH FACE OF PENETRATION. ALL ELECTRICAL AND I.T. BOXES IN ACOUSTICALLY RATED PARTITIONS SHALL BE "MUDDED" OR COVERED WITH FIRESTOPPING.
11. PROVIDE F.R.T WD OR STL STRIP BLOCKING BETWEEN STUDS FOR ALL WALL MOUNTED EQUIPMENT, ACCESSORIES, AND CASEWORK INDICATED ON PLANS AND ELEVATIONS. ALL INTERIOR (EVERYTHING INSIDE WEATHER MEMBRANE) BLOCKING, PLYWD AND OTHER WD FRAMING ITEMS SHALL BE F.R.T. COORDINATE WITH MEP, TECH & SEC. DWGS.

    PROVIDE CONTINUOUS BLOCKING AT HEAVY DUTY SHELVING.
12. PROVIDE ACCESS PANELS AS REQUIRED FOR ACCESS TO ALL CONCEALED MECHANICAL DEVICES/ EQUIPMENT. G.C. SHALL COORDINATE REQUIREMENT FOR FIRE RATED ACCESS WITH PARTITION RATING. ALL ACCESS PANELS IN RATED PARTITIONS SHALL MEET OR EXCEED PARTITION RATING. ARCHITECT TO REVIEW AND CONFIRM FINAL LOCATIONS PRIOR TO INSTALLATION.
13. INCLUDE ROLLER SHADES AT ALL AT LOCATIONS NOTED BELOW (122400):

    -ALL WOOD DOORS WITH LITES

    -INTERIOR GLAZED PARTITIONS (SEE RCPs / A180s)

    -EXTERIOR GLAZING (SEE RCPs / A180s)
14. INCLUDE WOOD GRILLE AT EXTERIOR GLAZING INDICATED ON RCPs, SEE A180s.

KEYNOTE LEGEND

5.39	GUARDRAIL- PERF METAL, ANGLED (055000)
5.41	GUARDRAIL- PHENOLIC LOCKER (105123) W/ANGLED GWB ASSEMBLY (092900)
8.26	GLAZED PARTITION- DOUBLE, LAM, CLEAR, SECURITY (088000) GL-26
10.25	FOLDING PARTITION, CENTER STACK - WRITABLE SURFACE BOTH SIDES (102239) 15'-10" X 8'-0"
10.28	FOLDING PARTITION, CENTER STACK - WRITABLE SURFACE BOTH SIDES (102239) 14'-2" X 8'-0"
10.29	FOLDING PARTITION, CENTER STACK - WRITABLE SURFACE BOTH SIDES (102239) 24" X 8'-0"
10.40	FIRE EXTINGUISHER CABINET - RECESSED, ABC (104000)
21.5	CLOSELY SPACED SPRINKLERS FOR 1HR PARTITION

Jonathan Levi Architects
266 beacon street
boston ma 02116
tel 617 437 9458
fax 617 437 1965

FULLER MIDDLE SCHOOL
31 FLAGG DRIVE, FRAMINGHAM, MA

PROJECT STATUS

EARLY MASONRY PACKAGE

10/18/2019

REVISIONS

No.	Date	Description

DRAWING NAME

PLAN - FLOOR 2-C

PROJECT NO. 1722

DRAWING NO.

A102C

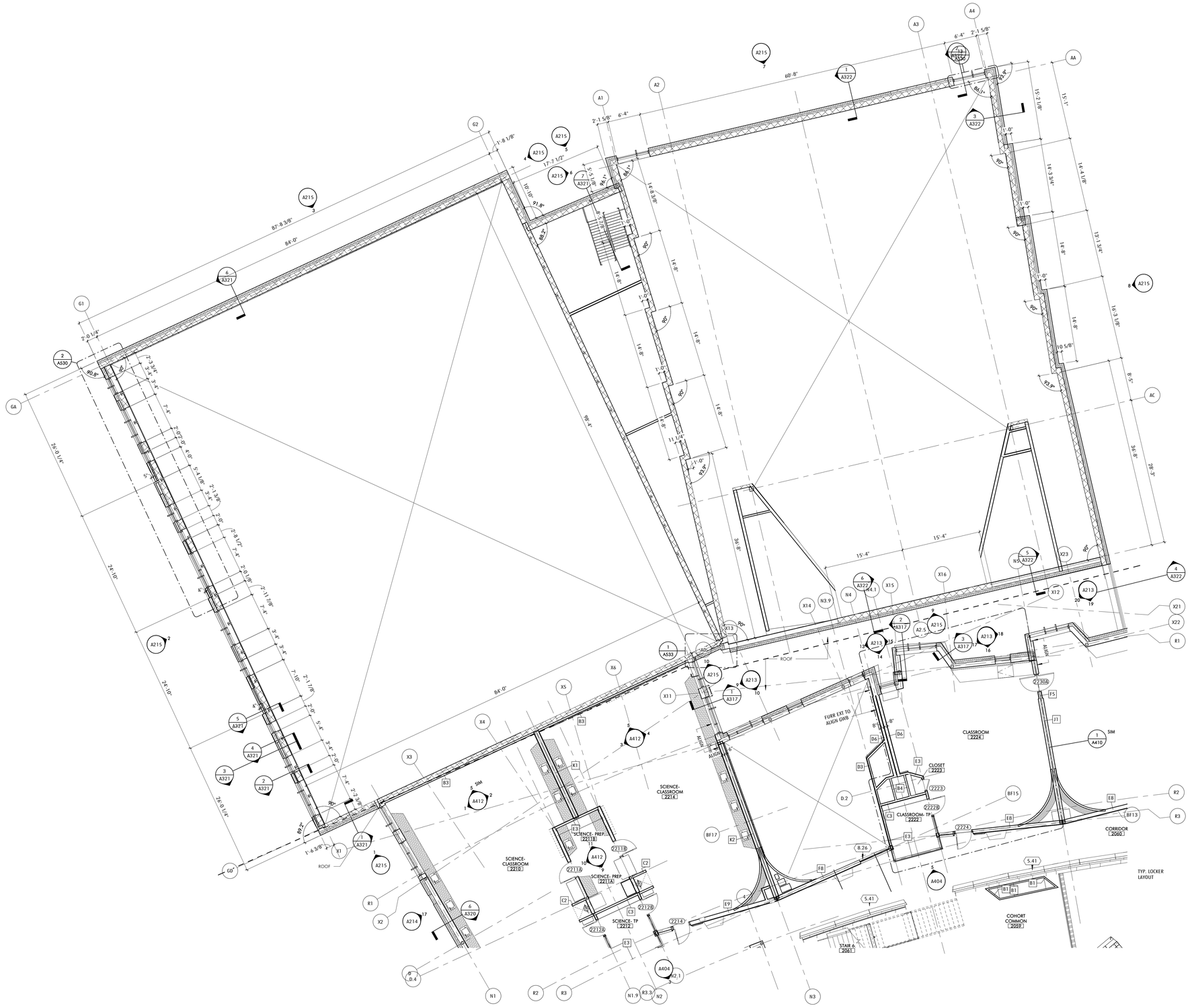

1 PLAN - FLOOR 2- D
1/8" = 1'-0" 3 / A100

GENERAL NOTES
PLANS, RCP, ELEVATIONS

1. ROOM AND SUITE CALLOUTS ARE TYPICAL FOR ROOMS WITH THE SAME NAME. REFERENCE ENLARGED PLANS. CLASSROOM PAIRS ARE O.H.
2. REF TO 1/8" RCP DWGS FOR GENERAL RCP NOTES.
3. FLOOR ELEVATION SYMBOL IS TO TOP OF SLAB; **0'-0" = 165'-5"**
4. DIMENSIONS ON 1/8" SCALE PLANS FOR DEMISING AND PARTY WALLS, AND VARIATIONS TO TYPICALS. REFERENCE ENLARGED PLANS FOR DIMENSIONS WITHIN.

   ALIGN FACE OF INTERIOR DEMISING WALLS WITH FACE OF EXTERIOR WALL GWB.
5. DIMENSIONING CONVENTIONS:

   - FLOOR PLANS DIMENSIONED TO FACE OF PARTITION.

   -DOORS ARE TYPICALLY 6" INSIDE HINGE JAMB TO FACE OF PERPENDICULAR WALL U.O.N.

   -PARTITIONS CENTERED ON GRID LINE U.O.N.
6. ALL GLAZING 18" OR LESS A.F.F. SHALL BE TEMPERED AS REQUIRED BY CODE (TYP.)
7. COORDINATE ROUGH OPENING DIMENSIONS WITH DRAWINGS A710-713 (DOOR AND WINDOW SIZES).
8. DISH FLOOR SLAB AT FLOOR DRAINS A MIN. OF 2'-0". COORDINATE WITH FINISH MATERIAL AND PLUMBING FIXTURES.
9. CONTRACTOR SHALL VERIFY FINAL LOCATION FOR ALL ELECTRICAL OUTLETS, LIGHT SWITCHES, DATA TERMINALS, CONTROLS, ETC. WITH ARCHITECT BEFORE INSTALLATION.
10. ALL PENETRATIONS (INCLUDING DUCTS, PIPES, CONDUITS, ETC.) THROUGH ACOUSTICALLY RATED PARTITIONS SHALL BE ACOUSTICALLY SEALED AT EACH FACE OF PENETRATION. ALL ELECTRICAL AND I.T. BOXES IN ACOUSTICALLY RATED PARTITIONS SHALL BE "MUDDED" OR COVERED WITH FIRESTOPPING.
11. PROVIDE F.R.T WD OR STL STRIP BLOCKING BETWEEN STUDS FOR ALL WALL MOUNTED EQUIPMENT, ACCESSORIES, AND CASEWORK INDICATED ON PLANS AND ELEVATIONS. ALL INTERIOR (EVERYTHING INSIDE WEATHER MEMBRANE) BLOCKING, PLYWD AND OTHER WD FRAMING ITEMS SHALL BE F.R.T. COORDINATE WITH MEP, TECH & SEC. DWGS.

    PROVIDE CONTINUOUS BLOCKING AT HEAVY DUTY SHELVING.
12. PROVIDE ACCESS PANELS AS REQUIRED FOR ACCESS TO ALL CONCEALED MECHANICAL DEVICES/ EQUIPMENT. G.C. SHALL COORDINATE REQUIREMENT FOR FIRE RATED ACCESS WITH PARTITION RATING. ALL ACCESS PANELS IN RATED PARTITIONS SHALL MEET OR EXCEED PARTITION RATING. ARCHITECT TO REVIEW AND CONFIRM FINAL LOCATIONS PRIOR TO INSTALLATION.
13. INCLUDE ROLLER SHADES AT ALL AT LOCATIONS NOTED BELOW (122400):

    -ALL WOOD DOORS WITH LITES

    -INTERIOR GLAZED PARTITIONS (SEE RCPs / A180s)

    -EXTERIOR GLAZING (SEE RCPs / A180s)
14. INCLUDE WOOD GRILLE AT EXTERIOR GLAZING INDICATED ON RCPs, SEE A180s.

KEYNOTE LEGEND

5.41	GUARDRAIL- PHENOLIC LOCKER (105123) W/ANGLED GWB ASSEMBLY (092900)
8.26	GLAZED PARTITION- DOUBLE, LAM, CLEAR, SECURITY (088000) GL-26

Jonathan Levi Architects
266 beacon street
boston ma 02116
tel 617 437 9458
fax 617 437 1965

FULLER MIDDLE SCHOOL
31 FLAGG DRIVE, FRAMINGHAM, MA

PROJECT STATUS

EARLY MASONRY PACKAGE

10/18/2019

REVISIONS

No.	Date	Description

DRAWING NAME

PLAN - FLOOR 2-D

PROJECT NO. 1722

DRAWING NO.

A102D

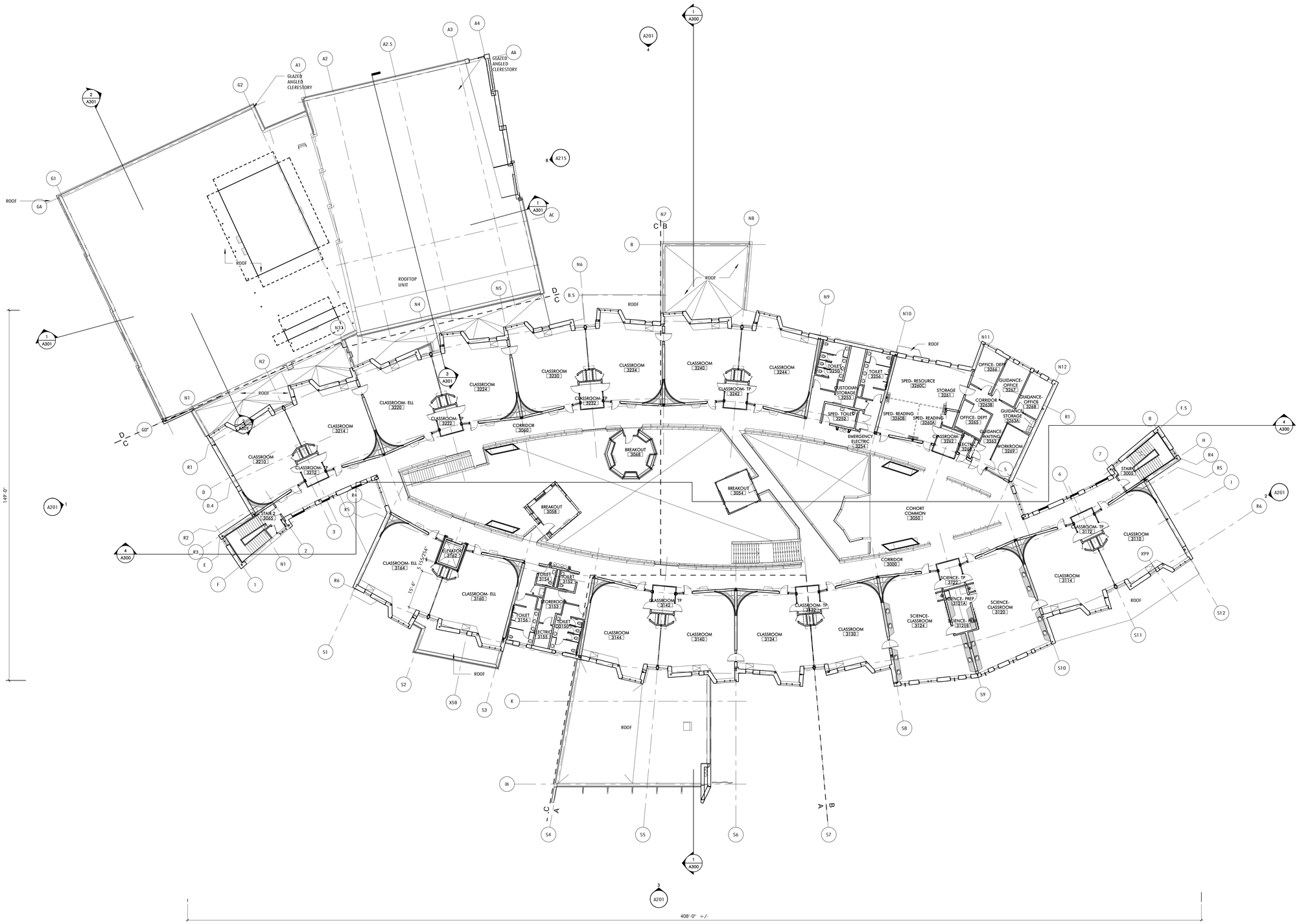

1 PLAN - FLOOR 3 - OVERALL
1/16" = 1'-0"

Jonathan Levi Architects
266 beacon street
boston ma 02116
tel 617 437 9458
fax 617 437 1965

FULLER MIDDLE SCHOOL

31 FLAGG DRIVE, FRAMINGHAM, MA

PROJECT STATUS

EARLY MASONRY PACKAGE

10/18/2019

REVISIONS

No.	Date	Description

DRAWING NAME

PLAN - FLOOR 3 - OVERALL

PROJECT NO. 1722

DRAWING NO.

A103

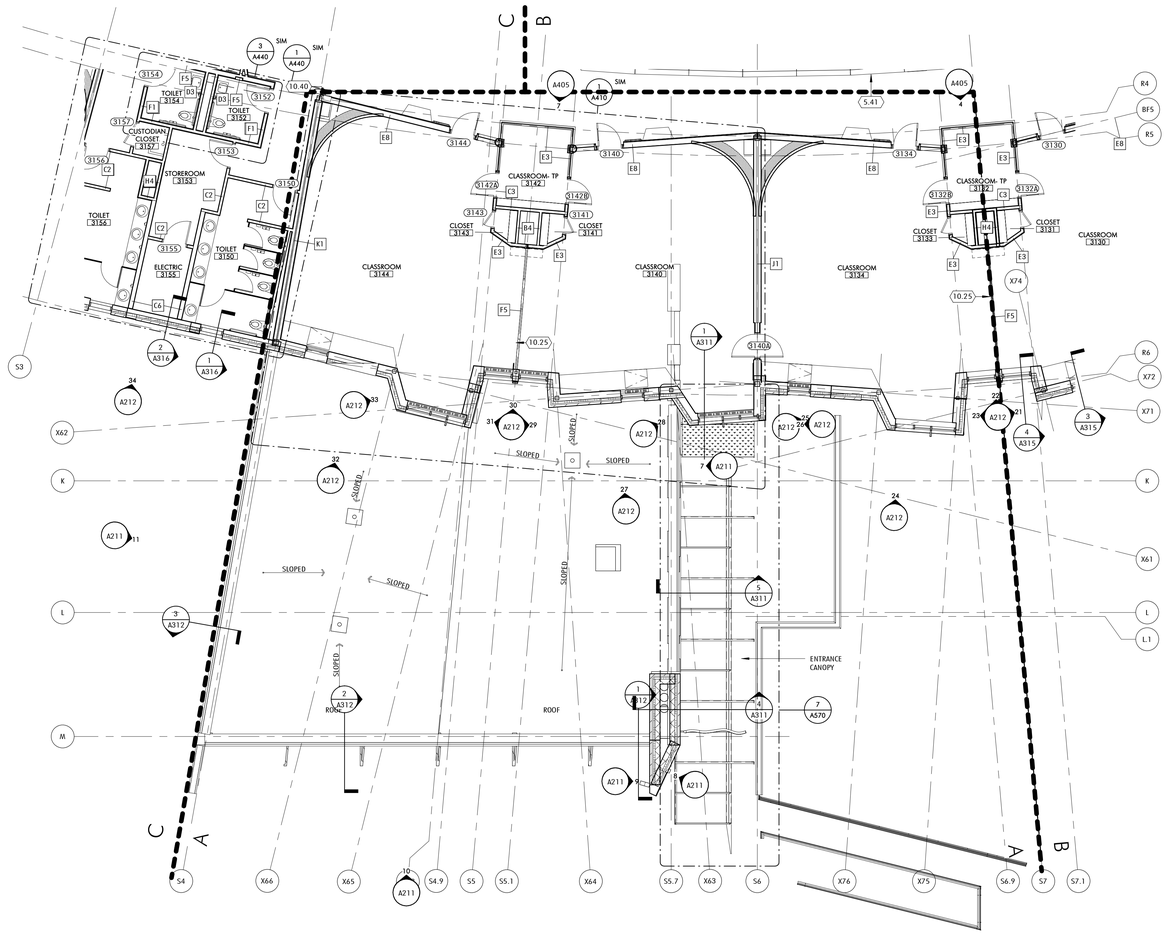

1 PLAN - FLOOR 3-A
1/8" = 1'-0" 1 / A201

GENERAL NOTES
PLANS, RCP, ELEVATIONS

1. ROOM AND SUITE CALLOUTS ARE TYPICAL FOR ROOMS WITH THE SAME NAME. REFERENCE ENLARGED PLANS. CLASSROOM PAIRS ARE O.H.
2. REF TO 1/8" RCP DWGS FOR GENERAL RCP NOTES.
3. FLOOR ELEVATION SYMBOL IS TO TOP OF SLAB; **0'-0" = 165'-5"**
4. DIMENSIONS ON 1/8" SCALE PLANS FOR DEMISING AND PARTY WALLS, AND VARIATIONS TO TYPICALS. REFERENCE ENLARGED PLANS FOR DIMENSIONS WITHIN.

   ALIGN FACE OF INTERIOR DEMISING WALLS WITH FACE OF EXTERIOR WALL GWB.
5. DIMENSIONING CONVENTIONS:

   - FLOOR PLANS DIMENSIONED TO FACE OF PARTITION.

   -DOORS ARE TYPICALLY 6" INSIDE HINGE JAMB TO FACE OF PERPENDICULAR WALL U.O.N.

   -PARTITIONS CENTERED ON GRID LINE U.O.N.
6. ALL GLAZING 18" OR LESS A.F.F. SHALL BE TEMPERED AS REQUIRED BY CODE (TYP.)
7. COORDINATE ROUGH OPENING DIMENSIONS WITH DRAWINGS A710-713 (DOOR AND WINDOW SIZES).
8. DISH FLOOR SLAB AT FLOOR DRAINS A MIN. OF 2'-0". COORDINATE WITH FINISH MATERIAL AND PLUMBING FIXTURES.
9. CONTRACTOR SHALL VERIFY FINAL LOCATION FOR ALL ELECTRICAL OUTLETS, LIGHT SWITCHES, DATA TERMINALS, CONTROLS, ETC. WITH ARCHITECT BEFORE INSTALLATION.
10. ALL PENETRATIONS (INCLUDING DUCTS, PIPES, CONDUITS, ETC.) THROUGH ACOUSTICALLY RATED PARTITIONS SHALL BE ACOUSTICALLY SEALED AT EACH FACE OF PENETRATION. ALL ELECTRICAL AND I.T. BOXES IN ACOUSTICALLY RATED PARTITIONS SHALL BE "MUDDED" OR COVERED WITH FIRESTOPPING.
11. PROVIDE F.R.T WD OR STL STRIP BLOCKING BETWEEN STUDS FOR ALL WALL MOUNTED EQUIPMENT, ACCESSORIES, AND CASEWORK INDICATED ON PLANS AND ELEVATIONS. ALL INTERIOR (EVERYTHING INSIDE WEATHER MEMBRANE) BLOCKING, PLYWD AND OTHER WD FRAMING ITEMS SHALL BE F.R.T. COORDINATE WITH MEP, TECH & SEC. DWGS.

    PROVIDE CONTINUOUS BLOCKING AT HEAVY DUTY SHELVING.
12. PROVIDE ACCESS PANELS AS REQUIRED FOR ACCESS TO ALL CONCEALED MECHANICAL DEVICES/ EQUIPMENT. G.C. SHALL COORDINATE REQUIREMENT FOR FIRE RATED ACCESS WITH PARTITION RATING. ALL ACCESS PANELS IN RATED PARTITIONS SHALL MEET OR EXCEED PARTITION RATING. ARCHITECT TO REVIEW AND CONFIRM FINAL LOCATIONS PRIOR TO INSTALLATION.
13. INCLUDE ROLLER SHADES AT ALL AT LOCATIONS NOTED BELOW (122400):

    -ALL WOOD DOORS WITH LITES

    -INTERIOR GLAZED PARTITIONS (SEE RCPs / A180s)

    -EXTERIOR GLAZING (SEE RCPs / A180s)
14. INCLUDE WOOD GRILLE AT EXTERIOR GLAZING INDICATED ON RCPs, SEE A180s

KEYNOTE LEGEND

5.41	GUARDRAIL- PHENOLIC LOCKER (105123) W/ANGLED GWB ASSEMBLY (092900)
10.25	FOLDING PARTITION, CENTER STACK - WRITABLE SURFACE BOTH SIDES (102239) 15'-10" X 8'-0"
10.40	FIRE EXTINGUISHER CABINET - RECESSED, ABC (104000)

Jonathan Levi Architects
266 beacon street
boston ma 02116
tel 617 437 9458
fax 617 437 1965

FULLER MIDDLE SCHOOL
31 FLAGG DRIVE, FRAMINGHAM, MA

PROJECT STATUS

EARLY MASONRY PACKAGE

10/18/2019

REVISIONS

No.	Date	Description

DRAWING NAME

PLAN - FLOOR 3-A

PROJECT NO. 1722

DRAWING NO.

A103A

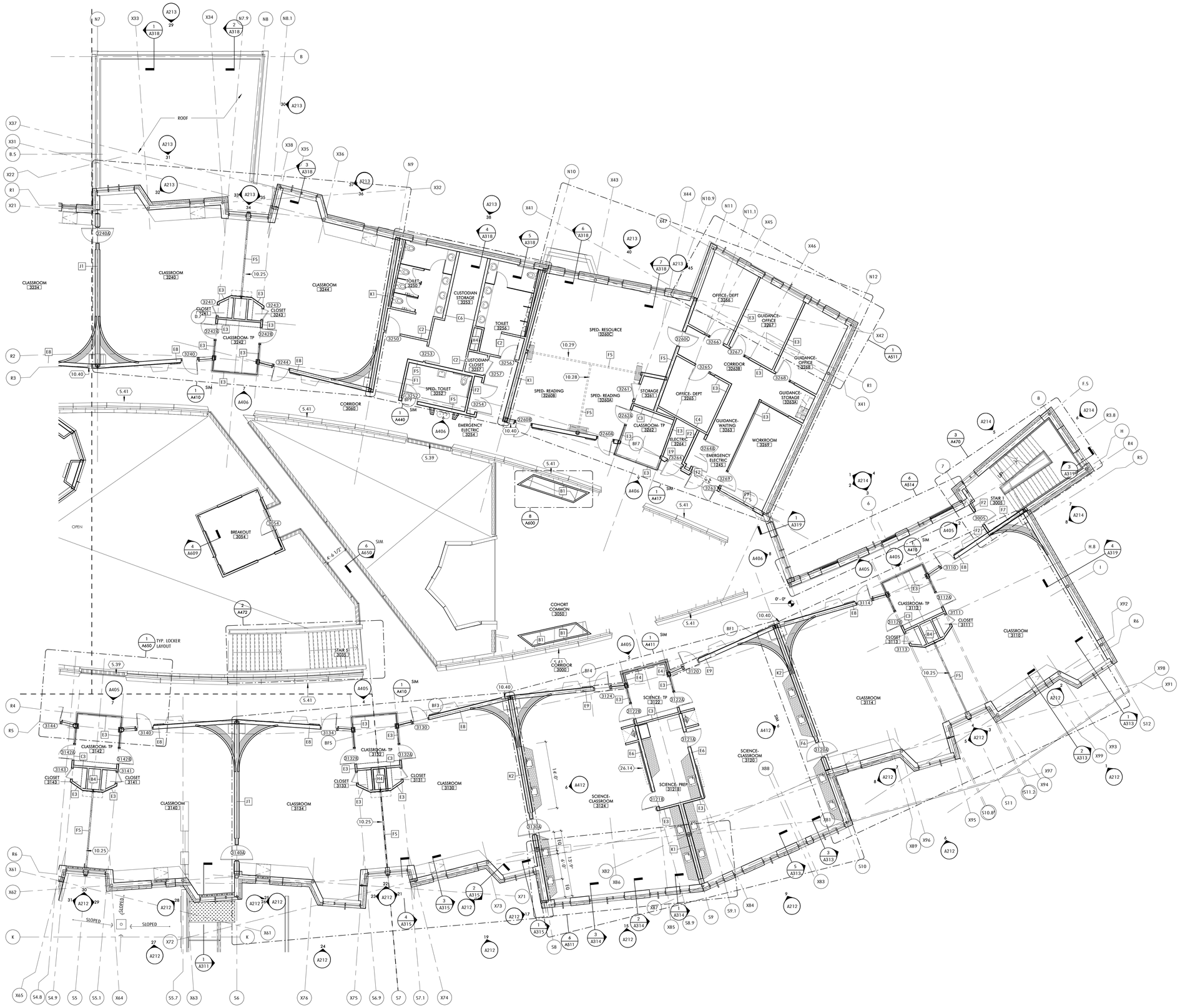

1 PLAN - FLOOR 3-B
1/8" = 1'-0" 1 / A201

GENERAL NOTES
PLANS, RCP, ELEVATIONS

1. ROOM AND SUITE CALLOUTS ARE TYPICAL FOR ROOMS WITH THE SAME NAME. REFERENCE ENLARGED PLANS. CLASSROOM PAIRS ARE O.H.
2. REF TO 1/8" RCP DWGS FOR GENERAL RCP NOTES.
3. FLOOR ELEVATION SYMBOL IS TO TOP OF SLAB; **0'-0" = 165'-5"**
4. DIMENSIONS ON 1/8" SCALE PLANS FOR DEMISING AND PARTY WALLS, AND VARIATIONS TO TYPICALS. REFERENCE ENLARGED PLANS FOR DIMENSIONS WITHIN.

   ALIGN FACE OF INTERIOR DEMISING WALLS WITH FACE OF EXTERIOR WALL GWB.
5. DIMENSIONING CONVENTIONS:

   - FLOOR PLANS DIMENSIONED TO FACE OF PARTITION.

   -DOORS ARE TYPICALLY 6" INSIDE HINGE JAMB TO FACE OF PERPENDICULAR WALL U.O.N.

   -PARTITIONS CENTERED ON GRID LINE U.O.N.
6. ALL GLAZING 18" OR LESS A.F.F. SHALL BE TEMPERED AS REQUIRED BY CODE (TYP.)
7. COORDINATE ROUGH OPENING DIMENSIONS WITH DRAWINGS A710-713 (DOOR AND WINDOW SIZES).
8. DISH FLOOR SLAB AT FLOOR DRAINS A MIN. OF 2'-0". COORDINATE WITH FINISH MATERIAL AND PLUMBING FIXTURES.
9. CONTRACTOR SHALL VERIFY FINAL LOCATION FOR ALL ELECTRICAL OUTLETS, LIGHT SWITCHES, DATA TERMINALS, CONTROLS, ETC. WITH ARCHITECT BEFORE INSTALLATION.
10. ALL PENETRATIONS (INCLUDING DUCTS, PIPES, CONDUITS, ETC.) THROUGH ACOUSTICALLY RATED PARTITIONS SHALL BE ACOUSTICALLY SEALED AT EACH FACE OF PENETRATION. ALL ELECTRICAL AND I.T. BOXES IN ACOUSTICALLY RATED PARTITIONS SHALL BE "HUDDED" OR COVERED WITH FIRESTOPPING.
11. PROVIDE F.R.T WD OR STL STRIP BLOCKING BETWEEN STUDS FOR ALL WALL MOUNTED EQUIPMENT, ACCESSORIES, AND CASEWORK INDICATED ON PLANS AND ELEVATIONS. ALL INTERIOR (EVERYTHING INSIDE WEATHER MEMBRANE) BLOCKING, PLYWD AND OTHER WD FRAMING ITEMS SHALL BE F.R.T. COORDINATE WITH MEP, TECH & SEC. DWGS.

    PROVIDE CONTINUOUS BLOCKING AT HEAVY DUTY SHELVING.
12. PROVIDE ACCESS PANELS AS REQUIRED FOR ACCESS TO ALL CONCEALED MECHANICAL DEVICES/ EQUIPMENT. G.C. SHALL COORDINATE REQUIREMENT FOR FIRE RATED ACCESS WITH PARTITION RATING. ALL ACCESS PANELS IN RATED PARTITIONS SHALL MEET OR EXCEED PARTITION RATING. ARCHITECT TO REVIEW AND CONFIRM FINAL LOCATIONS PRIOR TO INSTALLATION.
13. INCLUDE ROLLER SHADES AT ALL AT LOCATIONS NOTED BELOW (122400):

    -ALL WOOD DOORS WITH LITES

    -INTERIOR GLAZED PARTITIONS (SEE RCPs / A180s)

    -EXTERIOR GLAZING (SEE RCPs / A180s)
14. INCLUDE WOOD GRILLE AT EXTERIOR GLAZING INDICATED ON RCPs, SEE A180s

KEYNOTE LEGEND

5.39	GUARDRAIL- PERF METAL, ANGLED (055000)
5.41	GUARDRAIL- PHENOLIC LOCKER (105123) W/ANGLED GWB ASSEMBLY (092900)
10.25	FOLDING PARTITION, CENTER STACK - WRITABLE SURFACE BOTH SIDES (102239) 15'-10" X 8'-0"
10.28	FOLDING PARTITION, CENTER STACK - WRITABLE SURFACE BOTH SIDES (102239) 14'-2" X 8'-0"
10.29	FOLDING PARTITION, CENTER STACK - WRITABLE SURFACE BOTH SIDES (102239) 24" X 8'-0"
10.40	FIRE EXTINGUISHER CABINET - RECESSED, ABC (104000)
26.14	INTERACTIVE LED DISPLAY MONITOR, WALL MTD - SEE ELEC.

Jonathan Levi Architects
266 beacon street
boston ma 02116
tel 617 437 9458
fax 617 437 1965

FULLER MIDDLE SCHOOL
31 FLAGG DRIVE, FRAMINGHAM, MA

PROJECT STATUS

EARLY MASONRY PACKAGE

10/18/2019

REVISIONS

No.	Date	Description

DRAWING NAME

PLAN - FLOOR 3-B

PROJECT NO. 1722

DRAWING NO.

A103B

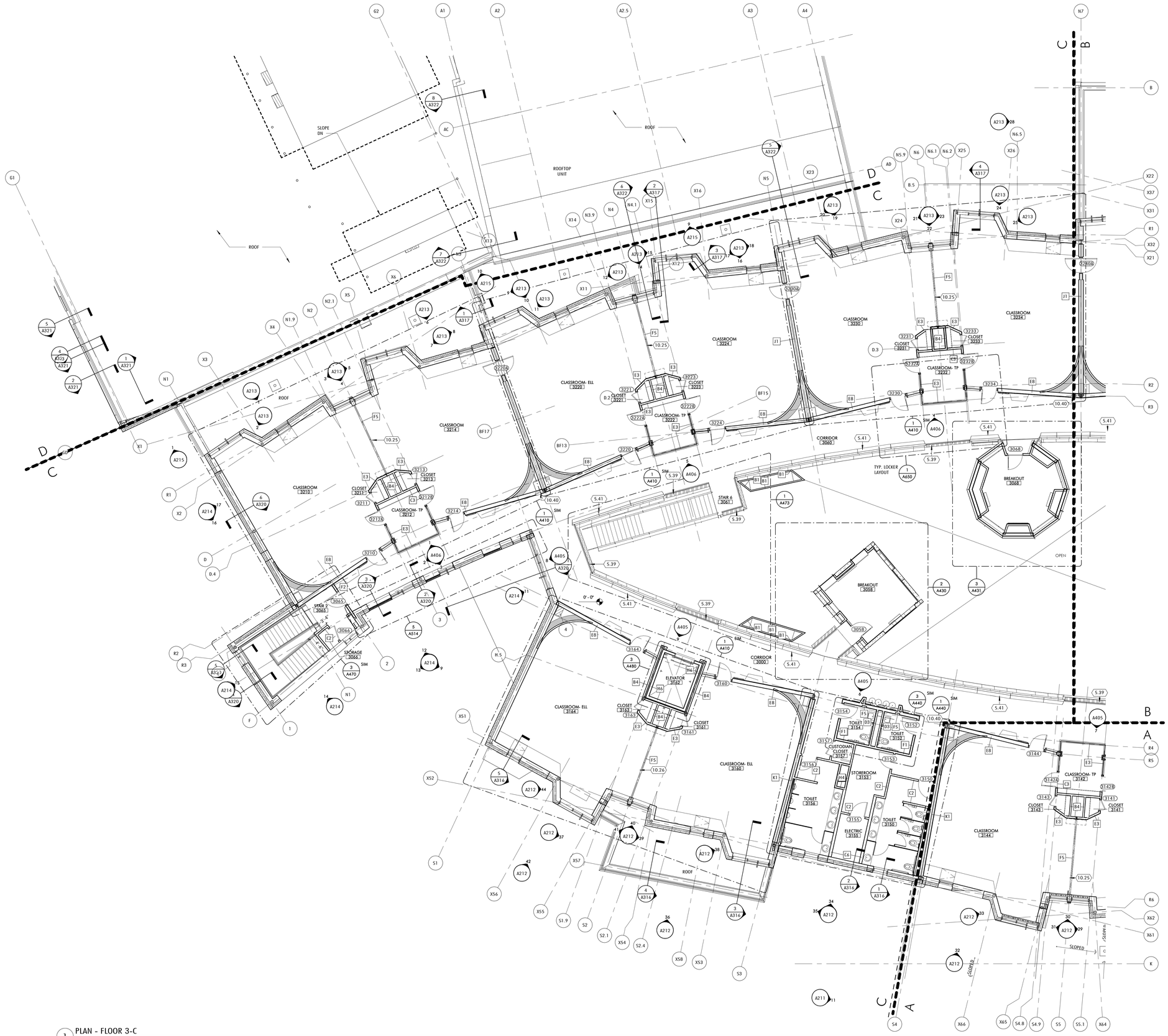

1 PLAN - FLOOR 3-C
1/8" = 1'-0" 1 / A201

GENERAL NOTES
PLANS, RCP, ELEVATIONS

1. ROOM AND SUITE CALLOUTS ARE TYPICAL FOR ROOMS WITH THE SAME NAME. REFERENCE ENLARGED PLANS. CLASSROOM PAIRS ARE O.H.
2. REF TO 1/8" RCP DWGS FOR GENERAL RCP NOTES.
3. FLOOR ELEVATION SYMBOL IS TO TOP OF SLAB; **0'-0" = 165'-5"**
4. DIMENSIONS ON 1/8" SCALE PLANS FOR DEMISING AND PARTY WALLS, AND VARIATIONS TO TYPICALS. REFERENCE ENLARGED PLANS FOR DIMENSIONS WITHIN.

   ALIGN FACE OF INTERIOR DEMISING WALLS WITH FACE OF EXTERIOR WALL GWB.
5. DIMENSIONING CONVENTIONS:

   - FLOOR PLANS DIMENSIONED TO FACE OF PARTITION.

   -DOORS ARE TYPICALLY 6" INSIDE HINGE JAMB TO FACE OF PERPENDICULAR WALL U.O.N.

   -PARTITIONS CENTERED ON GRID LINE U.O.N.
6. ALL GLAZING 18" OR LESS A.F.F. SHALL BE TEMPERED AS REQUIRED BY CODE (TYP.)
7. COORDINATE ROUGH OPENING DIMENSIONS WITH DRAWINGS A710-713 (DOOR AND WINDOW SIZES).
8. DISH FLOOR SLAB AT FLOOR DRAINS A MIN. OF 2'-0". COORDINATE WITH FINISH MATERIAL AND PLUMBING FIXTURES.
9. CONTRACTOR SHALL VERIFY FINAL LOCATION FOR ALL ELECTRICAL OUTLETS, LIGHT SWITCHES, DATA TERMINALS, CONTROLS, ETC. WITH ARCHITECT BEFORE INSTALLATION.
10. ALL PENETRATIONS (INCLUDING DUCTS, PIPES, CONDUITS, ETC.) THROUGH ACOUSTICALLY RATED PARTITIONS SHALL BE ACOUSTICALLY SEALED AT EACH FACE OF PENETRATION. ALL ELECTRICAL AND I.T. BOXES IN ACOUSTICALLY RATED PARTITIONS SHALL BE "MUDDED" OR COVERED WITH FIRESTOPPING.
11. PROVIDE F.R.T WD OR STL STRIP BLOCKING BETWEEN STUDS FOR ALL WALL MOUNTED EQUIPMENT, ACCESSORIES, AND CASEWORK INDICATED ON PLANS AND ELEVATIONS. ALL INTERIOR (EVERYTHING INSIDE WEATHER MEMBRANE) BLOCKING, PLYWD AND OTHER WD FRAMING ITEMS SHALL BE F.R.T. COORDINATE WITH MEP, TECH & SEC. DWGS.

    PROVIDE CONTINUOUS BLOCKING AT HEAVY DUTY SHELVING.
12. PROVIDE ACCESS PANELS AS REQUIRED FOR ACCESS TO ALL CONCEALED MECHANICAL DEVICES/ EQUIPMENT. G.C. SHALL COORDINATE REQUIREMENT FOR FIRE RATED ACCESS WITH PARTITION RATING. ALL ACCESS PANELS IN RATED PARTITIONS SHALL MEET OR EXCEED PARTITION RATING. ARCHITECT TO REVIEW AND CONFIRM FINAL LOCATIONS PRIOR TO INSTALLATION.
13. INCLUDE ROLLER SHADES AT ALL AT LOCATIONS NOTED BELOW (122400):

    -ALL WOOD DOORS WITH LITES

    -INTERIOR GLAZED PARTITIONS (SEE RCPs / A180s)

    -EXTERIOR GLAZING (SEE RCPs / A180s)
14. INCLUDE BROOM GRILLE AT EXTERIOR GLAZING INDICATED ON RCPs, SEE A180s

KEYNOTE LEGEND

5.39	GUARDRAIL-PERF METAL, ANGLED (055000)
5.41	GUARDRAIL-PHENOLIC LOCKER (105123) W/ANGLED GWB ASSEMBLY (092900)
10.25	FOLDING PARTITION, CENTER STACK - WRITABLE SURFACE BOTH SIDES (102239) 15'-10" X 8'-0"
10.26	FOLDING PARTITION, CENTER STACK - WRITABLE SURFACE BOTH SIDES (102239) 15'-6" X 8'-0"
10.40	FIRE EXTINGUISHER CABINET - RECESSED, ABC (104000)

Jonathan Levi Architects
266 beacon street
boston ma 02116
tel 617 437 9458
fax 617 437 1965

FULLER MIDDLE SCHOOL
31 FLAGG DRIVE, FRAMINGHAM, MA

PROJECT STATUS

EARLY MASONRY PACKAGE

10/18/2019

REVISIONS

No.	Date	Description

DRAWING NAME

PLAN - FLOOR 3-C

PROJECT NO. 1722

DRAWING NO.

A103C

GENERAL NOTES

1. SEE A502 FOR ROOF TYPES
   SEE A544 FOR TYPICAL ROOF DETAILS
2. PROVIDE MIN. 3" INSULATION ON ALL ROOFS

ROOF TYPE LEGEND

- ROOF TYPE 1 - FULLY ADHERED ROOFING ASSEMBLY (CONCRETE DECK)
- ROOF TYPE 2 - FULLY ADHERED ROOFING ASSEMBLY
- ROOF TYPE 3 - RAISED ROOF ABOVE LEARNING COMMONS
- ROOF TYPE 4 - ENTRY WALKWAY & TERRACE, SEE A102A
- ROOF TYPE 5 - FULLY ADHERED ROOFING ASSEMBLY AT AUDITURIUM METAL DECK
- SKYLIGHT

ROOF HATCH
OVERFLOW SCUPPER, TYP.
FUTURE PV ARRAY
SLOPED STEEL DECK BELOW
1/4"/FT
1/2"/FT
RTU 5 & 6
SCUPPER, TYP.
WALKWAY PADS
RTU 4
RTU 1-2
RTU 3-4
RAILING
GABLE SKYLIGHT
12" W X 18"H CONCRETE CURB BELOW RTU, TYP
STAIR ACCESS TO ROOF: SEE A470
ELEVATOR ACCESS - ROOF
PENTHOUSE ELEVATOR VENTED HOOD
KITCHEN EXHAUST
MECH PUMP HOUSE
CHILLERS
CORRUGATED PERFORATED METAL MECHANICAL ENCLOSURE
DASHED LINE INDICATES CANOPY (CANOPY NOT SHOWN FOR CLARITY)

1 ROOF PLAN - OVERALL
1/16" = 1'-0"

Jonathan Levi Architects
266 beacon street
boston ma 02116
tel 617 437 9458
fax 617 437 1965

FULLER MIDDLE SCHOOL

31 FLAGG DRIVE, FRAMINGHAM, MA

PROJECT STATUS

EARLY MASONRY PACKAGE

10/18/2019

REVISIONS

No.	Date	Description

DRAWING NAME

PLAN - ROOF - OVERALL

PROJECT NO. 1722

DRAWING NO.

A104

EDGE OF SLAB LEGEND

- HOUSEKEEPING PAD - COORDINATE FINAL LOCATIONS AND SIZE WITH HVAC, PLUMING & ELECTRICAL DWGS AND APPROVED EQUIPMENT.
- DEPRESSED SLAB, SEE ELEVATION MARKER
- STRUCTURAL SLAB ELEVATION MARKER: T.O.C. - TOP OF CONCRETE
- INDICATES OPENING / PENETRATION
- 2" CONCRETE TOPPING AT LIGHT GAUGE METAL FLOORING FRAMING
- METAL DECK WITHOUT CONCRETE

GENERAL NOTES

EOS PLANS

1. REFER TO STRUCTURAL DRAWINGS FOR ALL REINFORCEMENT INFORMATION AND STRUCTURAL DETAILS.
2. EDGE OF SLAB IS 3" EXTERIOR OF THE GRIDLINE AT FLOORS 1,2,3 AND 3 1/2" AT THE ROOF U.N.O.
3. SEE A712 FOR SILL TRANSITION DETAILS
4. FIRST FLOOR ELEVATION REFERENCE OF 0'-0" = 165.5'

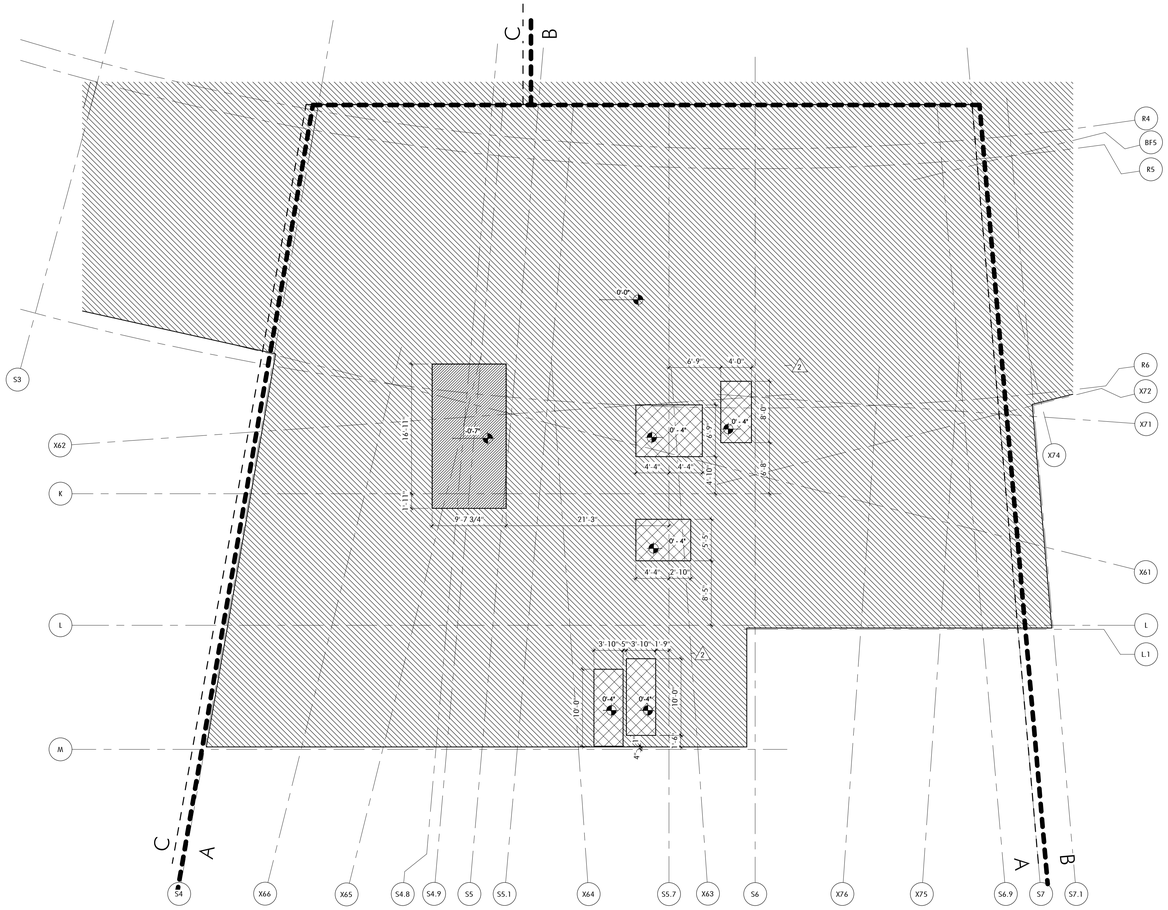

1 EOS - FLOOR 1 - A
1/8" = 1'-0" 2 / A100

Jonathan Levi Architects

266 beacon street
boston ma 02116
tel 617 437 9458
fax 617 437 1965

FULLER MIDDLE SCHOOL

31 FLAGG DRIVE, FRAMINGHAM, MA

PROJECT STATUS

EARLY CONCRETE & STEEL PACKAGE
8/9/2019

REVISIONS

No.	Date	Description
1	8/27/2019	Addem. 4
2	9/12/2019	PR 12 REV1

DRAWING NAME

EOS PLAN - FLOOR 1 - A

PROJECT NO. 1722

DRAWING NO.

A111A

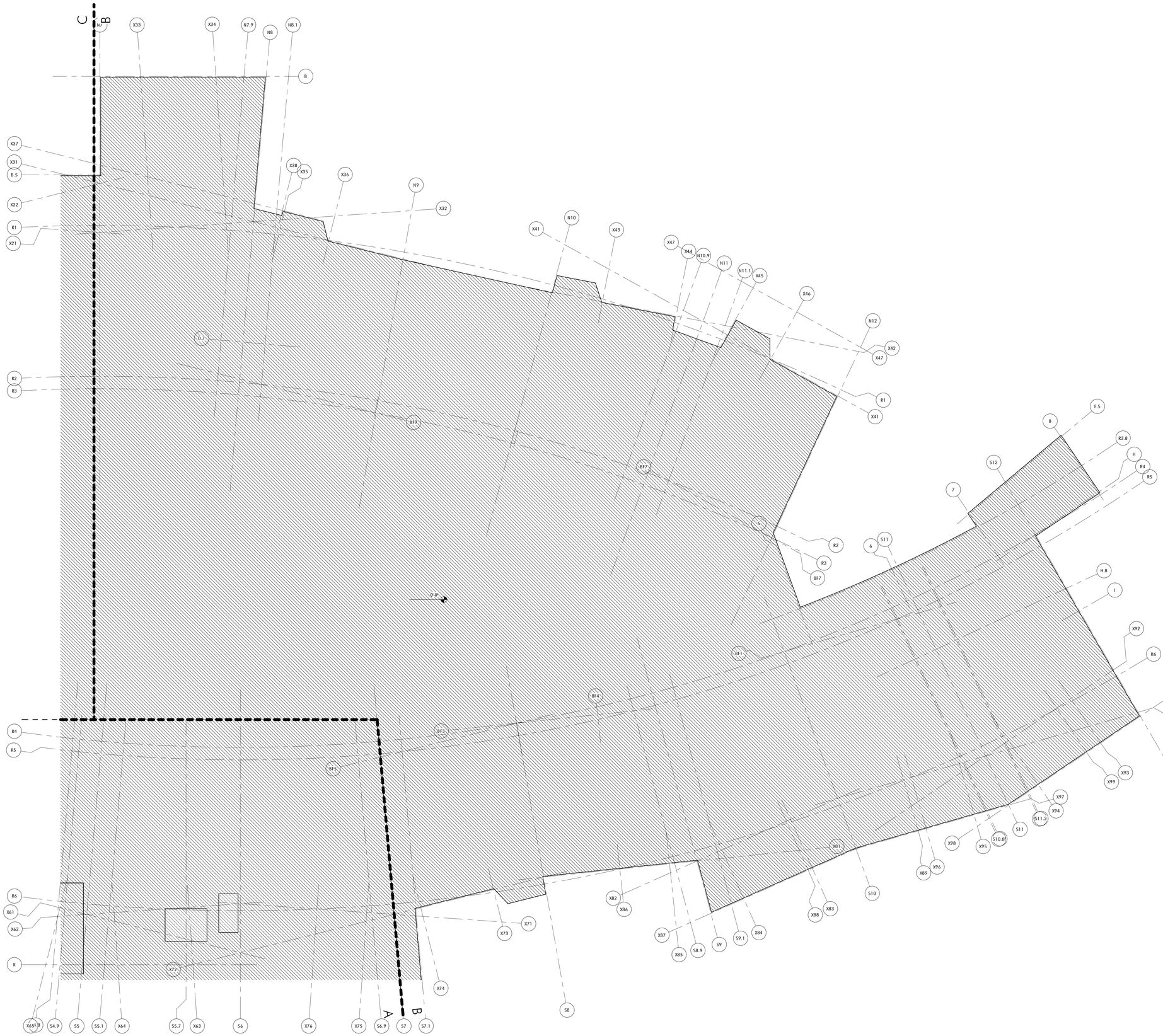

1 EOS - FLOOR 1 - B
1/8" = 1'-0" 2 / A100

EDGE OF SLAB LEGEND

- HOUSEKEEPING PAD - COORDINATE FINAL LOCATIONS AND SIZE WITH HVAC, PLUMING & ELECTRICAL DWGS AND APPROVED EQUIPMENT.
- DEPRESSED SLAB, SEE ELEVATION MARKER
- STRUCTURAL SLAB ELEVATION MARKER: T.O.C. - TOP OF CONCRETE
- INDICATES OPENING / PENETRATION
- 2" CONCRETE TOPPING AT LIGHT GAUGE METAL FLOORING FRAMING
- METAL DECK WITHOUT CONCRETE

GENERAL NOTES

EOS PLANS

1. REFER TO STRUCTURAL DRAWINGS FOR ALL REINFORCEMENT INFORMATION AND STRUCTURAL DETAILS.
2. EDGE OF SLAB IS 3" EXTERIOR OF THE GRIDLINE AT FLOORS 1,2,3 AND 3 1/2" AT THE ROOF U.N.O.
3. SEE A712 FOR SILL TRANSITION DETAILS
4. FIRST FLOOR ELEVATION REFERENCE OF 0'-0" = 165.5'

Jonathan Levi Architects

266 beacon street
boston ma 02116
tel 617 437 9458
fax 617 437 1965

FULLER MIDDLE SCHOOL

31 FLAGG DRIVE, FRAMINGHAM, MA

PROJECT STATUS

EARLY CONCRETE & STEEL PACKAGE
8/9/2019

REVISIONS

No.	Date	Description
1	9/12/2019	PR 12 REV1

DRAWING NAME

EOS PLAN - FLOOR 1 - B

PROJECT NO. 1722

DRAWING NO.

A111B

EDGE OF SLAB LEGEND

- HOUSEKEEPING PAD - COORDINATE FINAL LOCATIONS AND SIZE WITH HVAC, PLUMING & ELECTRICAL DWGS AND APPROVED EQUIPMENT.
- DEPRESSED SLAB, SEE ELEVATION MARKER
- STRUCTURAL SLAB ELEVATION MARKER: T.O.C. - TOP OF CONCRETE
- INDICATES OPENING / PENETRATION
- 2" CONCRETE TOPPING AT LIGHT GAUGE METAL FLOORING FRAMING
- METAL DECK WITHOUT CONCRETE

GENERAL NOTES

EOS PLANS

1. REFER TO STRUCTURAL DRAWINGS FOR ALL REINFORCEMENT INFORMATION AND STRUCTURAL DETAILS.
2. EDGE OF SLAB IS 3" EXTERIOR OF THE GRIDLINE AT FLOORS 1,2,3 AND 3 1/2" AT THE ROOF U.N.O.
3. SEE A712 FOR SILL TRANSITION DETAILS
4. FIRST FLOOR ELEVATION REFERENCE OF 0'-0" = 165.5'

Jonathan Levi Architects

266 beacon street
boston ma 02116
tel 617 437 9458
fax 617 437 1965

FULLER MIDDLE SCHOOL

31 FLAGG DRIVE, FRAMINGHAM, MA

PROJECT STATUS

EARLY CONCRETE & STEEL PACKAGE
8/9/2019

REVISIONS

No.	Date	Description
1	8/27/2019	Adden. 4

DRAWING NAME

EOS PLAN - FLOOR 1 - C

PROJECT NO. 1722

DRAWING NO.

A111C

1 EOS - FLOOR 1 - C
1/8" = 1'-0" 2 / A100

EDGE OF SLAB LEGEND

- HOUSEKEEPING PAD - COORDINATE FINAL LOCATIONS AND SIZE WITH HVAC, PLUMING & ELECTRICAL DWGS AND APPROVED EQUIPMENT.
- DEPRESSED SLAB, SEE ELEVATION MARKER
- STRUCTURAL SLAB ELEVATION MARKER: T.O.C. - TOP OF CONCRETE
- INDICATES OPENING / PENETRATION
- 2" CONCRETE TOPPING AT LIGHT GAUGE METAL FLOORING FRAMING
- METAL DECK WITHOUT CONCRETE

GENERAL NOTES

EOS PLANS

1. REFER TO STRUCTURAL DRAWINGS FOR ALL REINFORCEMENT INFORMATION AND STRUCTURAL DETAILS.
2. EDGE OF SLAB IS 3" EXTERIOR OF THE GRIDLINE AT FLOORS 1,2,3 AND 3 1/2" AT THE ROOF U.N.O.
3. SEE A712 FOR SILL TRANSITION DETAILS
4. FIRST FLOOR ELEVATION REFERENCE OF 0'-0" = 165.5'

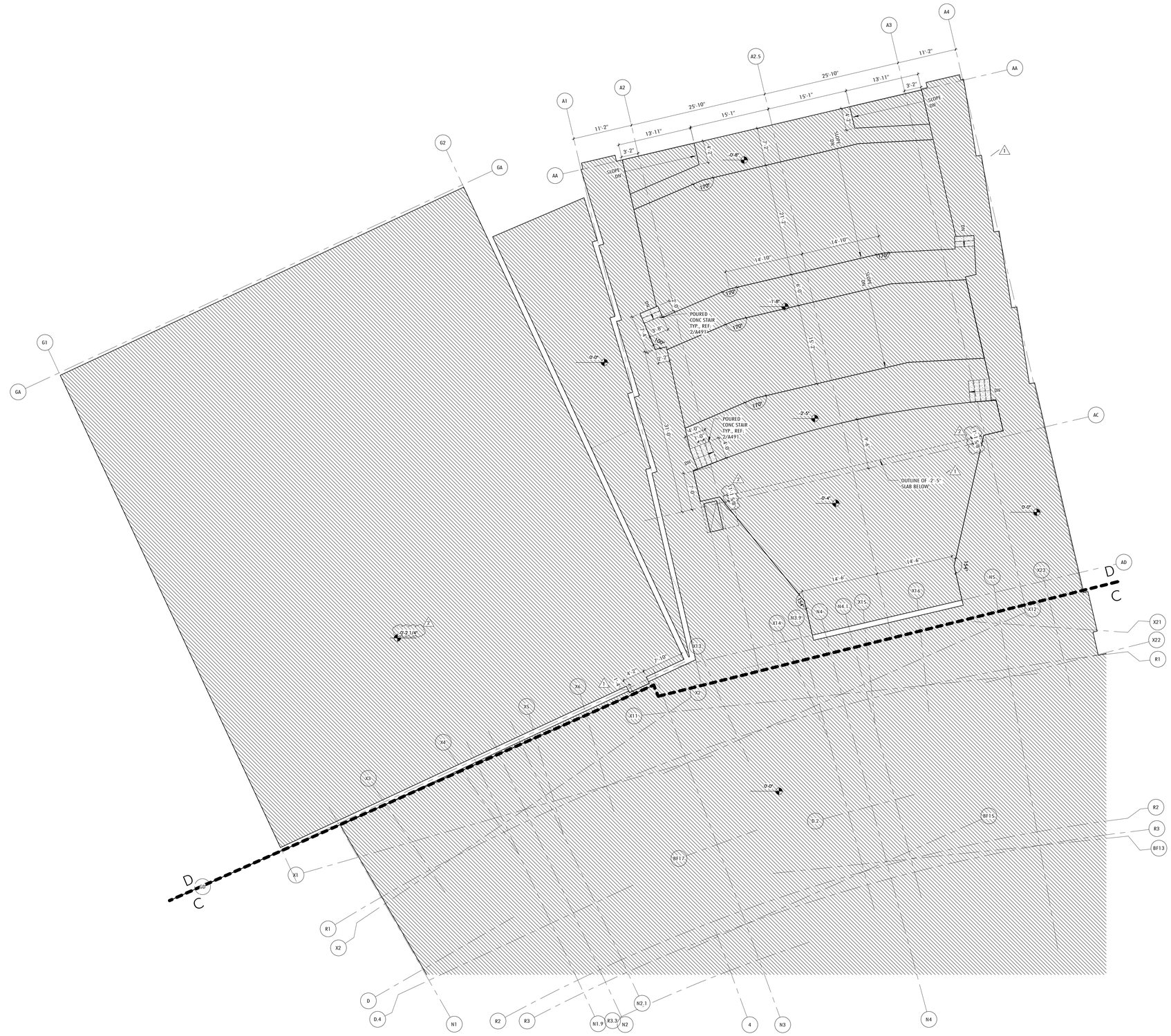

1 EOS - FLOOR 1 - D
1/8" = 1'-0" 2 / A100

Jonathan Levi Architects
266 beacon street
boston ma 02116
tel 617 437 9458
fax 617 437 1965

FULLER MIDDLE SCHOOL

31 FLAGG DRIVE, FRAMINGHAM, MA

PROJECT STATUS

EARLY CONCRETE & STEEL PACKAGE
8/9/2019

REVISIONS

No.	Date	Description
1	8/27/2019	Addem. 4
2	10/18/2019	90% CD

DRAWING NAME

EOS PLAN - FLOOR 1 - D

PROJECT NO. 1722

DRAWING NO.

A111D

EDGE OF SLAB LEGEND

- HOUSEKEEPING PAD - COORDINATE FINAL LOCATIONS AND SIZE WITH HVAC, PLUMING & ELECTRICAL DWGS AND APPROVED EQUIPMENT.
- DEPRESSED SLAB, SEE ELEVATION MARKER
- STRUCTURAL SLAB ELEVATION MARKER: T.O.C. - TOP OF CONCRETE
- INDICATES OPENING / PENETRATION
- 2" CONCRETE TOPPING AT LIGHT GAUGE METAL FLOORING FRAMING
- METAL DECK WITHOUT CONCRETE

GENERAL NOTES

EOS PLANS

1. REFER TO STRUCTURAL DRAWINGS FOR ALL REINFORCEMENT INFORMATION AND STRUCTURAL DETAILS.
2. EDGE OF SLAB IS 3" EXTERIOR OF THE GRIDLINE AT FLOORS 1,2,3 AND 3 1/2" AT THE ROOF U.N.O.
3. SEE A712 FOR SILL TRANSITION DETAILS
4. FIRST FLOOR ELEVATION REFERENCE OF 0'-0" = 165.5'

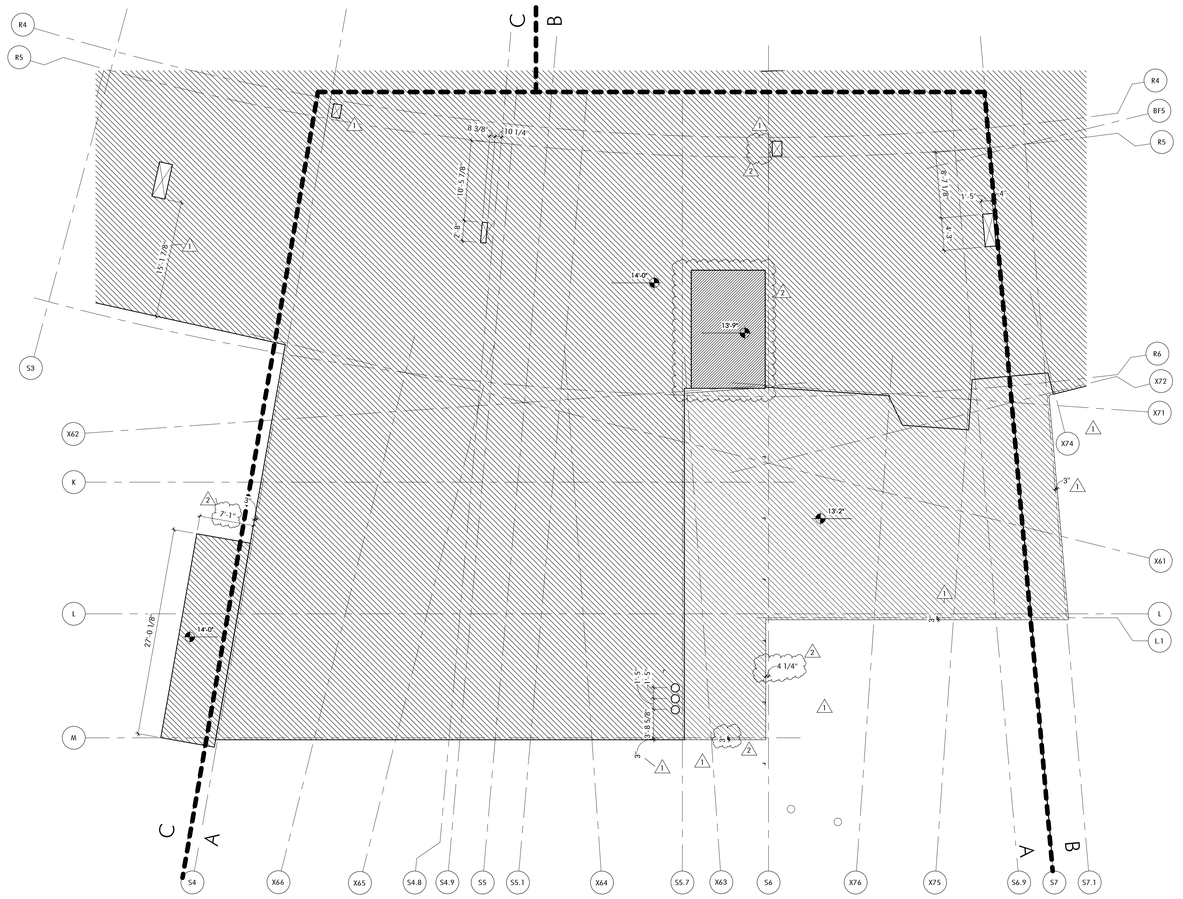

1 EOS PLAN - FLOOR 2 - A
1/8" = 1'-0" 3 / A100

Jonathan Levi Architects

266 beacon street
boston ma 02116
tel 617 437 9458
fax 617 437 1965

FULLER MIDDLE SCHOOL

31 FLAGG DRIVE, FRAMINGHAM, MA

PROJECT STATUS

EARLY CONCRETE & STEEL PACKAGE
8/9/2019

REVISIONS

No.	Date	Description
1	8/27/2019	Addm. 4
2	10/18/2019	90% CD

DRAWING NAME

EOS PLAN - FLOOR 2 - A

PROJECT NO. 1722

DRAWING NO.

A112A

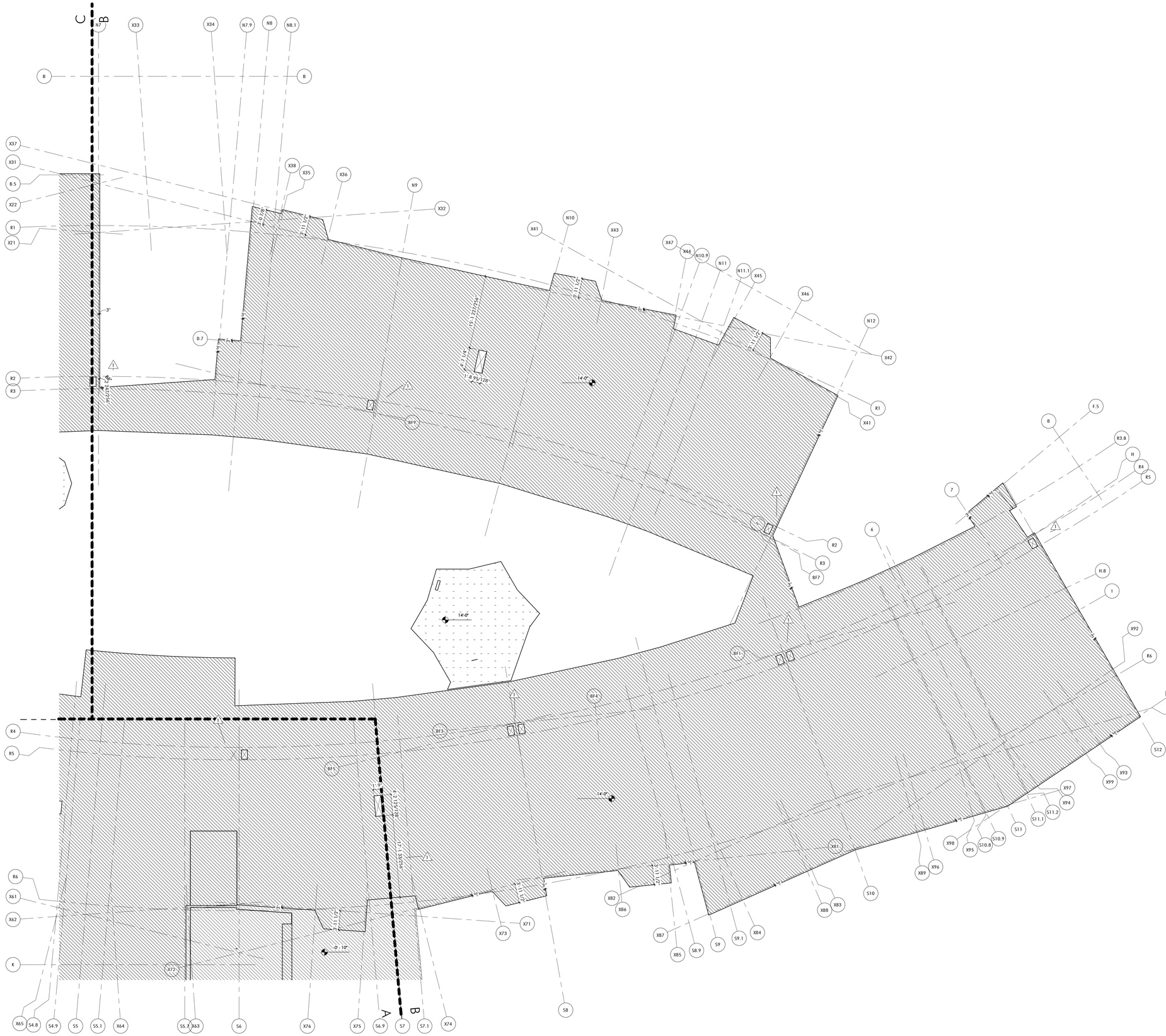

1 EOS PLAN - FLOOR 2 - B
1/8" = 1'-0" 3 / A100

EDGE OF SLAB LEGEND

- HOUSEKEEPING PAD - COORDINATE FINAL LOCATIONS AND SIZE WITH HVAC, PLUMING & ELECTRICAL DWGS AND APPROVED EQUIPMENT.
- DEPRESSED SLAB, SEE ELEVATION MARKER
- STRUCTURAL SLAB ELEVATION MARKER: T.O.C. - TOP OF CONCRETE
- INDICATES OPENING / PENETRATION
- 2" CONCRETE TOPPING AT LIGHT GAUGE METAL FLOORING FRAMING
- METAL DECK WITHOUT CONCRETE

GENERAL NOTES

EOS PLANS

1. REFER TO STRUCTURAL DRAWINGS FOR ALL REINFORCEMENT INFORMATION AND STRUCTURAL DETAILS.
2. EDGE OF SLAB IS 3" EXTERIOR OF THE GRIDLINE AT FLOORS 1,2,3 AND 3 1/2" AT THE ROOF U.N.O.
3. SEE A712 FOR SILL TRANSITION DETAILS
4. FIRST FLOOR ELEVATION REFERENCE OF 0'-0" = 165.5'

Jonathan Levi Architects
266 beacon street
boston ma 02116
tel 617 437 9458
fax 617 437 1965

FULLER MIDDLE SCHOOL

31 FLAGG DRIVE, FRAMINGHAM, MA

PROJECT STATUS

EARLY CONCRETE & STEEL PACKAGE
8/9/2019

REVISIONS

No.	Date	Description
1	8/27/2019	Adden. 4

DRAWING NAME

EOS PLAN - FLOOR 2 - B

PROJECT NO. 1722

DRAWING NO.

A112B

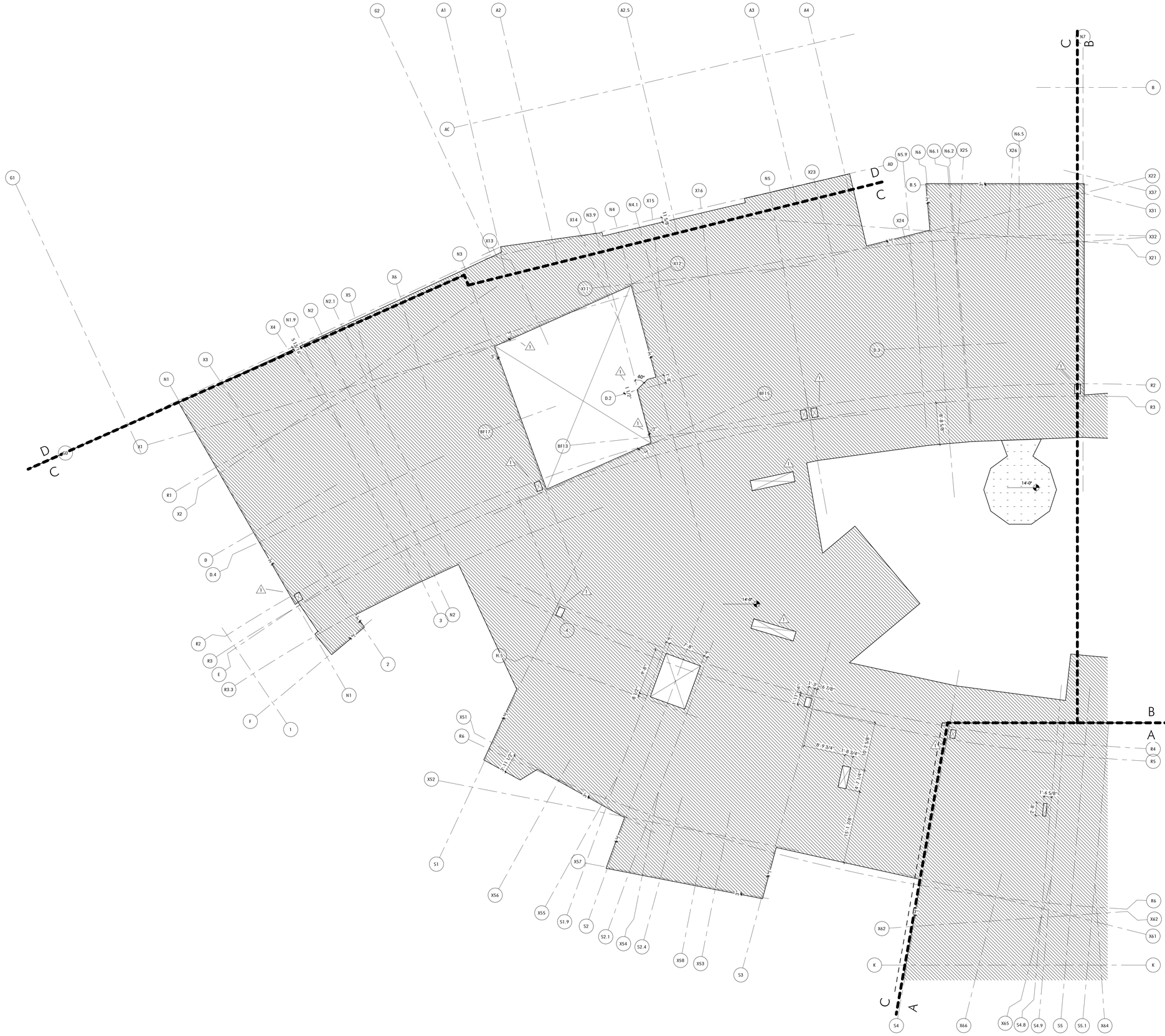
G2
A1
A2
A2.5
A3
A4
N7
C
B
AC
G1
AD
N5.9
N6
N6.1
N6.2
X25
X26
N6.5
B.5
X23
N5
X16
X15
N4.1
N4
N3.9
X14
X13
N3
X6
X12
X11
N2.1
N2
N1.9
X5
X4
X3
N1
X1
R1
X2
D
D.4
K2
R3
E
R3.3
F
1
2
N1
3
N2
H.5
4
X51
R6
X52
S1
X56
X57
X55
S1.9
S2
S2.1
X54
S2.4
X58
X53
S3
S4
X66
X65
S4.8
S4.9
S5
S5.1
X64
K
X62
R6
X62
X61
K
B
A
R4
R5
R2
R3
X22
X37
X31
X32
X21
D.3
BF15
BF17
BF13
D.2
14'-0"
14'-0"
3"
1 1/2"
60°
5 1/4"
8 5/8"
8 5/8"
8 5/8

EDGE OF SLAB LEGEND

- HOUSEKEEPING PAD - COORDINATE FINAL LOCATIONS AND SIZE WITH HVAC, PLUMING & ELECTRICAL DWGS AND APPROVED EQUIPMENT.
- DEPRESSED SLAB, SEE ELEVATION MARKER
- STRUCTURAL SLAB ELEVATION MARKER: T.O.C. - TOP OF CONCRETE
- INDICATES OPENING / PENETRATION
- 2" CONCRETE TOPPING AT LIGHT GAUGE METAL FLOORING FRAMING
- METAL DECK WITHOUT CONCRETE

GENERAL NOTES

EOS PLANS

1. REFER TO STRUCTURAL DRAWINGS FOR ALL REINFORCEMENT INFORMATION AND STRUCTURAL DETAILS.
2. EDGE OF SLAB IS 3" EXTERIOR OF THE GRIDLINE AT FLOORS 1,2,3 AND 3 1/2" AT THE ROOF U.N.O.
3. SEE A712 FOR SILL TRANSITION DETAILS
4. FIRST FLOOR ELEVATION REFERENCE OF 0'-0" = 165.5'

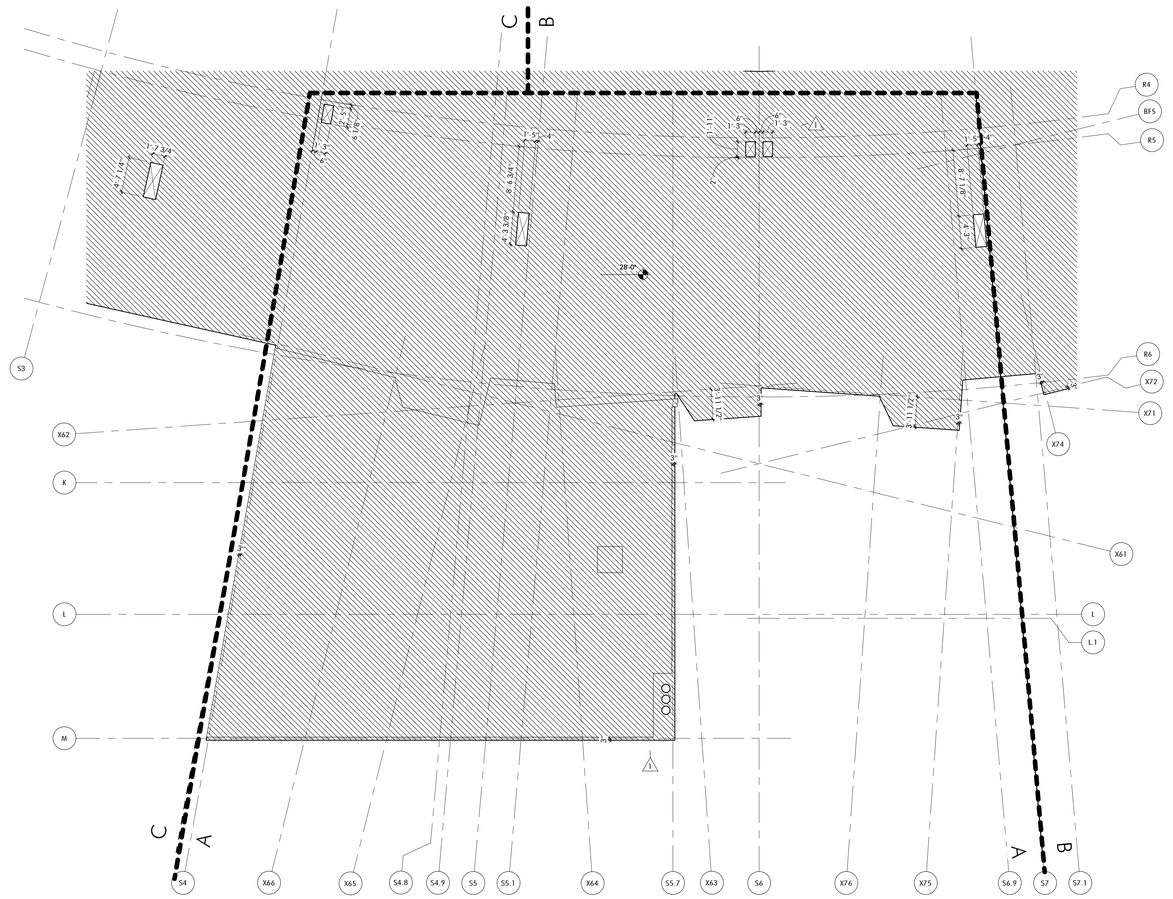

1 EOS PLAN - FLOOR 3 - A
1/8" = 1'-0" 1 / A201

Jonathan Levi Architects
266 beacon street
boston ma 02116
tel 617 437 9458
fax 617 437 1965

FULLER MIDDLE SCHOOL

31 FLAGG DRIVE, FRAMINGHAM, MA

PROJECT STATUS

EARLY CONCRETE & STEEL PACKAGE
8/9/2019

REVISIONS

No.	Date	Description
1	8/27/2019	Adden. 4

DRAWING NAME
EOS PLAN - FLOOR 3 - A

PROJECT NO. 1722

DRAWING NO.
A113A

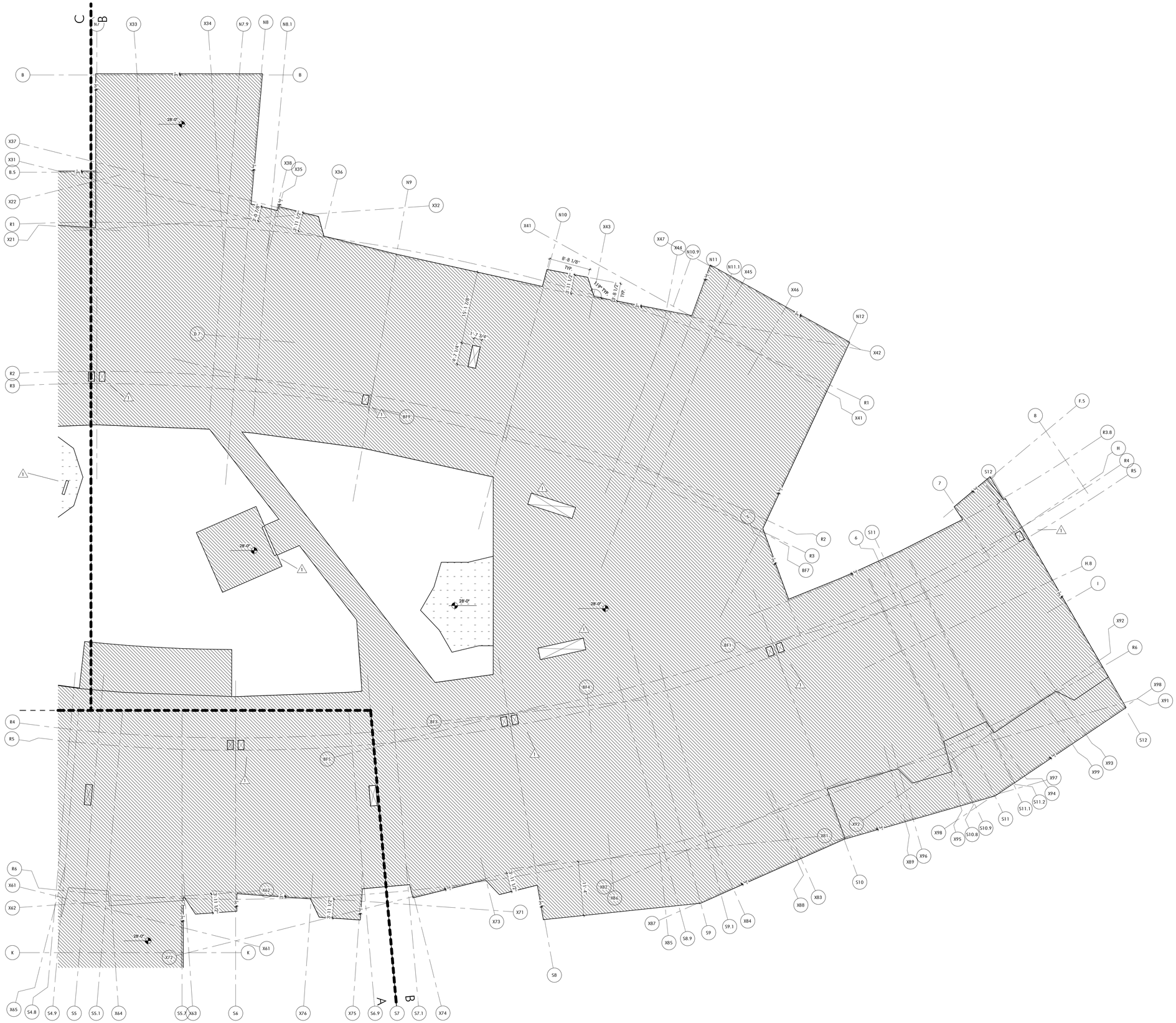

1 EOS PLAN - FLOOR 3 - B
1/8" = 1'-0" 1 / A201

EDGE OF SLAB LEGEND

- HOUSEKEEPING PAD - COORDINATE FINAL LOCATIONS AND SIZE WITH HVAC, PLUMING & ELECTRICAL DWGS AND APPROVED EQUIPMENT.
- DEPRESSED SLAB, SEE ELEVATION MARKER
- STRUCTURAL SLAB ELEVATION MARKER: T.O.C. - TOP OF CONCRETE
- INDICATES OPENING / PENETRATION
- 2" CONCRETE TOPPING AT LIGHT GAUGE METAL FLOORING FRAMING
- METAL DECK WITHOUT CONCRETE

GENERAL NOTES

EOS PLANS

1. REFER TO STRUCTURAL DRAWINGS FOR ALL REINFORCEMENT INFORMATION AND STRUCTURAL DETAILS.
2. EDGE OF SLAB IS 3" EXTERIOR OF THE GRIDLINE AT FLOORS 1,2,3 AND 3 1/2" AT THE ROOF U.N.O.
3. SEE A712 FOR SILL TRANSITION DETAILS
4. FIRST FLOOR ELEVATION REFERENCE OF 0'-0" = 165.5'

Jonathan Levi Architects
266 beacon street
boston ma 02116
tel 617 437 9458
fax 617 437 1965

FULLER MIDDLE SCHOOL

31 FLAGG DRIVE, FRAMINGHAM, MA

PROJECT STATUS

EARLY CONCRETE & STEEL PACKAGE
8/9/2019

REVISIONS

No.	Date	Description
1	8/27/2019	Adden. 4

DRAWING NAME

EOS PLAN - FLOOR 3 - B

PROJECT NO. 1722

DRAWING NO.

A113B

EDGE OF SLAB LEGEND

- HOUSEKEEPING PAD - COORDINATE FINAL LOCATIONS AND SIZE WITH HVAC, PLUMING & ELECTRICAL DWGS AND APPROVED EQUIPMENT.
- DEPRESSED SLAB, SEE ELEVATION MARKER
- STRUCTURAL SLAB ELEVATION MARKER: T.O.C. - TOP OF CONCRETE
- INDICATES OPENING / PENETRATION
- 2" CONCRETE TOPPING AT LIGHT GAUGE METAL FLOORING FRAMING
- METAL DECK WITHOUT CONCRETE

GENERAL NOTES

EOS PLANS

1. REFER TO STRUCTURAL DRAWINGS FOR ALL REINFORCEMENT INFORMATION AND STRUCTURAL DETAILS.
2. EDGE OF SLAB IS 3" EXTERIOR OF THE GRIDLINE AT FLOORS 1,2,3 AND 3 1/2" AT THE ROOF U.N.O.
3. SEE A712 FOR SILL TRANSITION DETAILS
4. FIRST FLOOR ELEVATION REFERENCE OF 0'-0" = 165.5'

Jonathan Levi Architects

266 beacon street
boston ma 02116
tel 617 437 9458
fax 617 437 1965

FULLER MIDDLE SCHOOL

31 FLAGG DRIVE, FRAMINGHAM, MA

PROJECT STATUS

EARLY CONCRETE & STEEL PACKAGE
8/9/2019

REVISIONS

No.	Date	Description
1	8/27/2019	Adden. 4

DRAWING NAME

EOS PLAN - FLOOR 3 - C

PROJECT NO. 1722

DRAWING NO.

A113C

1 EOS PLAN - FLOOR 3 - C
1/8" = 1'-0" 1 / A201

EDGE OF SLAB LEGEND

- HOUSEKEEPING PAD - COORDINATE FINAL LOCATIONS AND SIZE WITH HVAC, PLUMING & ELECTRICAL DWGS AND APPROVED EQUIPMENT.
- DEPRESSED SLAB, SEE ELEVATION MARKER
- STRUCTURAL SLAB ELEVATION MARKER: T.O.C. - TOP OF CONCRETE
- INDICATES OPENING / PENETRATION
- 2" CONCRETE TOPPING AT LIGHT GAUGE METAL FLOORING FRAMING
- METAL DECK WITHOUT CONCRETE

GENERAL NOTES

EOS PLANS

1. REFER TO STRUCTURAL DRAWINGS FOR ALL REINFORCEMENT INFORMATION AND STRUCTURAL DETAILS.
2. EDGE OF SLAB IS 3" EXTERIOR OF THE GRIDLINE AT FLOORS 1,2,3 AND 3 1/2" AT THE ROOF U.N.O.
3. SEE A712 FOR SILL TRANSITION DETAILS
4. FIRST FLOOR ELEVATION REFERENCE OF 0'-0" = 165.5'

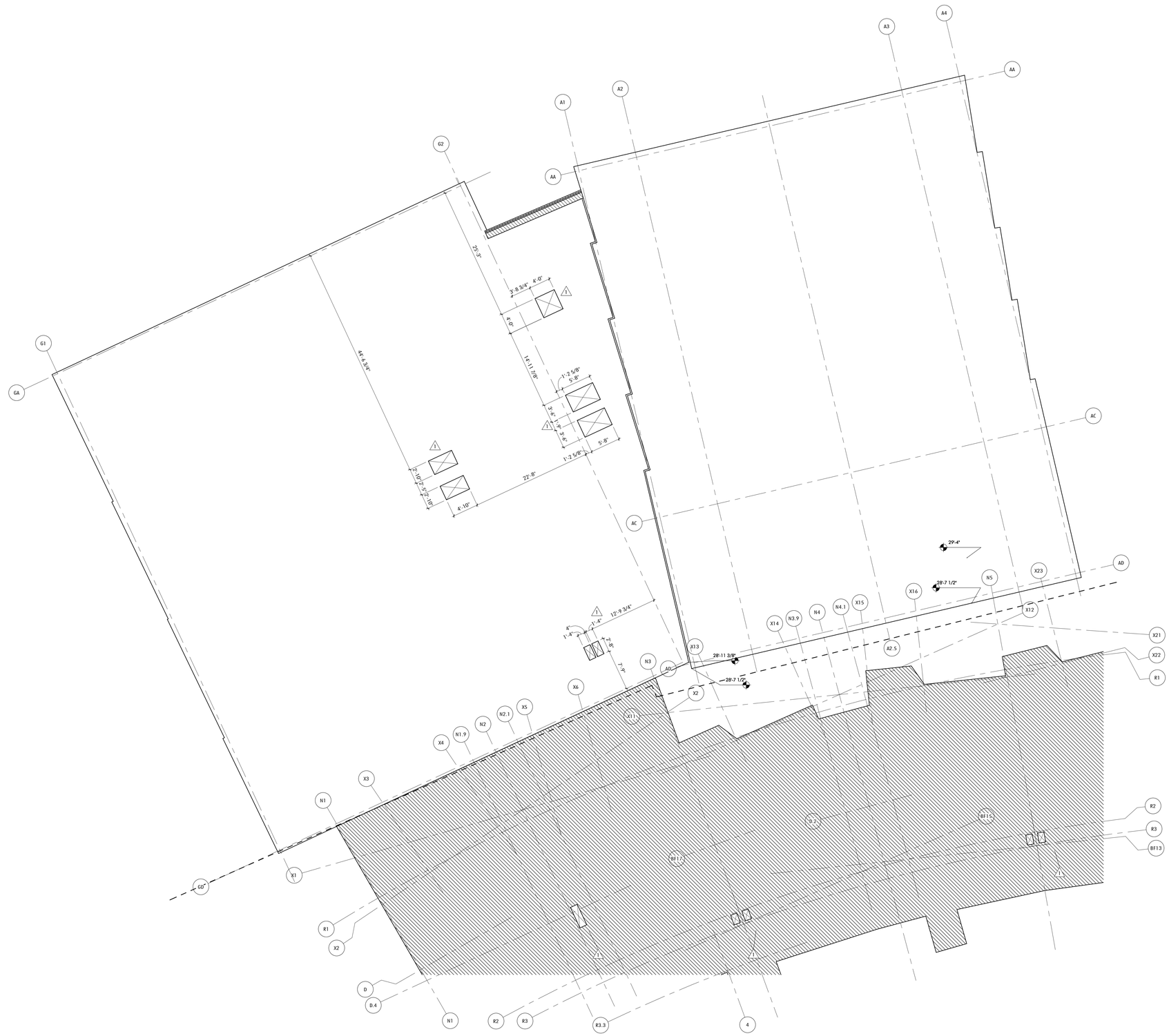

2 EOS PLAN - FLOOR 3 - D
1/8" = 1'-0" 1 / A201

Jonathan Levi Architects

266 beacon street
boston ma 02116
tel 617 437 9458
fax 617 437 1965

FULLER MIDDLE SCHOOL

31 FLAGG DRIVE, FRAMINGHAM, MA

PROJECT STATUS

EARLY CONCRETE & STEEL PACKAGE
8/9/2019

REVISIONS

No.	Date	Description
1	8/27/2019	Adden. 4

DRAWING NAME

EOS PLAN - FLOOR 3 - D

PROJECT NO. 1722

DRAWING NO.

A113D

EDGE OF SLAB LEGEND

- HOUSEKEEPING PAD - COORDINATE FINAL LOCATIONS AND SIZE WITH HVAC, PLUMING & ELECTRICAL DWGS AND APPROVED EQUIPMENT.
- DEPRESSED SLAB, SEE ELEVATION MARKER
- STRUCTURAL SLAB ELEVATION MARKER: T.O.C. - TOP OF CONCRETE
- INDICATES OPENING / PENETRATION
- 2" CONCRETE TOPPING AT LIGHT GAUGE METAL FLOORING FRAMING
- METAL DECK WITHOUT CONCRETE

GENERAL NOTES

EOS PLANS

1. REFER TO STRUCTURAL DRAWINGS FOR ALL REINFORCEMENT INFORMATION AND STRUCTURAL DETAILS.
2. EDGE OF SLAB IS 3" EXTERIOR OF THE GRIDLINE AT FLOORS 1,2,3 AND 3 1/2" AT THE ROOF U.N.O.
3. SEE A712 FOR SILL TRANSITION DETAILS
4. FIRST FLOOR ELEVATION REFERENCE OF 0'-0" = 165.5'

Jonathan Levi Architects

266 beacon street
boston ma 02116
tel 617 437 9458
fax 617 437 1965

FULLER MIDDLE SCHOOL

31 FLAGG DRIVE, FRAMINGHAM, MA

PROJECT STATUS

EARLY CONCRETE & STEEL PACKAGE
8/9/2019

REVISIONS

No.	Date	Description
1	8/27/2019	Adden. 4

DRAWING NAME

EOS PLAN - ROOF - B

PROJECT NO. 1722

DRAWING NO.

A114B

1 EOS - ROOF AREA B
1/8" = 1'-0" 1 / A201

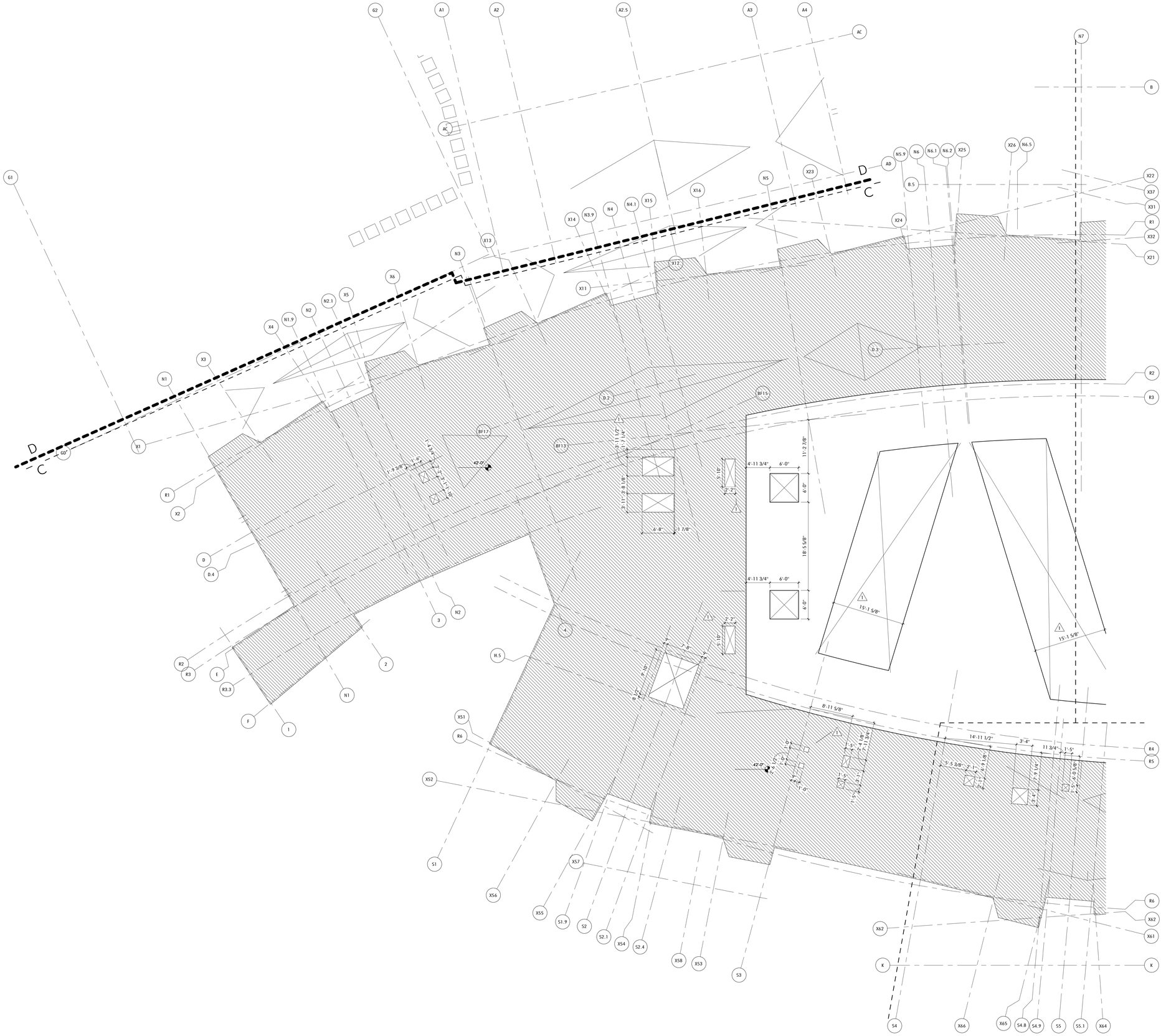

EDGE OF SLAB LEGEND

- HOUSEKEEPING PAD - COORDINATE FINAL LOCATIONS AND SIZE WITH HVAC, PLUMING & ELECTRICAL DWGS AND APPROVED EQUIPMENT.
- DEPRESSED SLAB, SEE ELEVATION MARKER
- STRUCTURAL SLAB ELEVATION MARKER: T.O.C. - TOP OF CONCRETE
- INDICATES OPENING / PENETRATION
- 2" CONCRETE TOPPING AT LIGHT GAUGE METAL FLOORING FRAMING
- METAL DECK WITHOUT CONCRETE

GENERAL NOTES

EOS PLANS

1. REFER TO STRUCTURAL DRAWINGS FOR ALL REINFORCEMENT INFORMATION AND STRUCTURAL DETAILS.
2. EDGE OF SLAB IS 3" EXTERIOR OF THE GRIDLINE AT FLOORS 1,2,3 AND 3 1/2" AT THE ROOF U.N.O.
3. SEE A712 FOR SILL TRANSITION DETAILS
4. FIRST FLOOR ELEVATION REFERENCE OF 0'-0" = 165.5'

Jonathan Levi Architects

266 beacon street
boston ma 02116
tel 617 437 9458
fax 617 437 1965

FULLER MIDDLE SCHOOL

31 FLAGG DRIVE, FRAMINGHAM, MA

PROJECT STATUS

EARLY CONCRETE & STEEL PACKAGE
8/9/2019

REVISIONS

No.	Date	Description
1	8/27/2019	Adden. 4

DRAWING NAME

EOS PLAN - ROOF - C

PROJECT NO. 1722

DRAWING NO.

A114C

1 EOS - ROOF AREA C
1/8" = 1'-0" 1 / A201

FINISH SCHEDULE - BY ROOM

Number	Name	Floor Finish	Base Finish	Wall Finish	Ceiling Finish
1000	CORRIDOR	LT	LT	PTD	ACT/PTD
1000A	CORRIDOR	LP	LP	PTD	ACT/PTD
1001	KITCHEN SCRAMBLE	LP	LP	PTD	ACT/PTD
1005	STAIR 1	SC	RB	PTD	PTD
1008	CORRIDOR	SC	RB	PTD	ACT
1009	COHORT COMMON	LT	LT	PTD	ACT/PTD
1010	RECEIVING	SC	RB	PTD	ACT
1011	CUSTODIAN WORKSHOP	SC	RB	PTD	ACT
1011A	STORAGE	SC	RB	PTD	ACT
1014	RECYCLING/ TRASH	SC	RB	PTD	PTD
1016	CUSTODIAN TOILET	EP	EP	CT/PTD	ACT
1018	BOILER ROOM	SC	RB	PTD	PTD
1020	CORRIDOR	SC	RB	PTD	ACT
1022	DOMESTIC WATER	SC	RB	PTD	PTD
1023	MAIN ELECTRIC	SC	RB	PTD	PTD
1025	CORRIDOR	SC	RB	PTD	PTD
1027	MAIN ELECTRIC	SC	RB	PTD	PTD
1028	CORRIDOR	SC	RB	PTD	PTD
1030	STAIR 4	RB	-	-	-
1038	BREAKOUT	LP	LP	PTD	PTD
1045	VESTIBULE	RG/SC	LT	PTD	PTD
1048	BREAKOUT	LP	LP	PTD	-
1050	LOADING	-	-	-	-
1055	CAFETERIA/ LEARNING COMMON	PT	LT	-/PTD	PTD
1059	LEARNING COMMON/ STAGE	LT	LT	-/PTD	ACT/PTD
1060	CORRIDOR	LT	LT	PTD	ACT/PTD
1065	STAIR 2	SC	RB	PTD	PTD
1068	BREAKOUT	LT	LT	PTD	PTD
1070	STAIR 3	RB	-	-	-
1110	SCIENCE- CLASSROOM	LT	LT	MW/PTD	ACT/PTD
1111A	SCIENCE- PREP	LT	LT	PTD	ACT
1112	SCIENCE- TP	LT	LT	-/PTD	ACT
1114	SCIENCE- CLASSROOM	LT	LT	MW/PTD	ACT/PTD
1120	WORKROOM	LT	LT	MW/PTD	ACT
1121	CORRIDOR	SC	RB	PTD	ACT
1121A	GUIDANCE- STORAGE	LT	RB	PTD	ACT
1121B	GUIDANCE- WAITING	LT	LT	PTD	ACT
1122	CLASSROOM- TP	LT	LT	-/PTD	ACT
1123	OFFICE- DEPT	LT	LT	MW/PTD	ACT
1124	OFFICE- DEPT	LT	LT	MW/PTD	ACT
1125	GUIDANCE- OFFICE	LT	LT	MW/PTD	ACT
1126	GUIDANCE- OFFICE	LT	LT	MW/PTD	ACT
1127	ELECTRIC	SC	RB	PTD	PTD
1128A	SPED- READING	LT	LT	MW/PTD	ACT
1128B	SPED- READING	LT	LT	MW/PTD	ACT
1128C	SPED- RESOURCE	LT	LT	MW/PTD	ACT/PTD
1129	STORAGE	LT	RB	PTD	PTD
1130	CLASSROOM- ELL	LT	LT	MW/PTD	ACT/PTD
1131	CLOSET	LT	LT	PTD	PTD
1132	CLASSROOM- TP	LT	LT	-/PTD	PTD
1134	MAKERSPACE/ SHOP	PC	LT	AP/PTD	ACT/PTD
1140	KITCHEN	QT	QT	FRP	ACT/PTD
1141	KITCHEN OFFICE	LT	LT	PTD	ACT
1142	KITCHEN TOILET	EP	EP	CT/PTD	ACT
1147	DRY STORAGE	QT	QT	FRP	ACT
1150	TOILET	EP	EP	CT/PTD	PTD
1152	TOILET	EP	EP	CT/PTD	PTD
1153	STOREROOM	SC	RB	PTD	PTD
1154	TOILET	EP	EP	CT/PTD	PTD
1156	TOILET	EP	EP	CT/PTD	PTD
1157	CUSTODIAN CLOSET	SC	RB	PTD	PTD
1160	TECH/ DIGITAL FAB-LAB	LT	LT	MW/PTD	ACT/PTD

FINISH SCHEDULE - BY ROOM

Number	Name	Floor Finish	Base Finish	Wall Finish	Ceiling Finish
1162	ELEVATOR	LT	-	-	-
1163	ELEV. MACH.	SC	RB	PTD	PTD
1164	CHAIR STORAGE	SC	RB	PTD	PTD
1165	ELECTRIC	SC	RB	PTD	PTD
1166	STAFF LUNCH	LT	LT	PTD	ACT
1210	TOILET	EP	EP	CT/PTD	PTD
1212	TOILET	EP	EP	CT/PTD	PTD
1214	OFFICE	LT	LT	MW/PTD	ACT
1215	OFFICE	LT	LT	MW/PTD	ACT
1216	CUSTODIAN STORAGE	SC	RB	PTD	ACT
1217	PRACTICE	LT	LT	AP/PTD	ACT
1218	PRACTICE	LT	LT	AP/PTD	ACT
1219	ENSEMBLE	LT	LT	AP/PTD	ACT
1220	BAND	LT	LT	MW/PTD	ACT
1221	CLOSET	LT	LT	PTD	PTD
1222A	BAND-TP	LT	LT	-/PTD	ACT
1222B	CHORUS-TP	LT	LT	-/PTD	ACT
1223	CLOSET	LT	LT	PTD	PTD
1224	CHORUS	LT	LT	AP/PTD	ACT
1230	CLASSROOM- DRAMA	LT	LT	MW/PTD	ACT/PTD
1232	ART WORKROOM	LT	RB	PTD	ACT
1233	ART WORKROOM	SC	RB	PTD	ACT
1234	ART	LT	LT	MW/PTD	ACT/PTD
1240	MEDIA	LT	LT	MW/PTD	ACT/PTD
1242	MEDIA	LT	LT	MW/PTD	ACT
1243	CLOSET	LT	LT	PTD	PTD
1244	CLASSROOM	LT	LT	MW/PTD	ACT/PTD
1245	EMERGENCY ELECTRIC	SC	RB	PTD	PTD
1246	CORRIDOR	LT	LT	MW/PTD	PTD
1250	TOILET	EP	EP	CT/PTD	PTD
1252	SPED- TOILET	EP	EP	CT/PTD	PTD
1253	STORAGE	SC	RB	PTD	PTD
1254	EMERGENCY ELECTRIC	SC	RB	PTD	PTD
1256	TOILET	EP	EP	CT/HPC	PTD
1257	CUSTODIAN CLOSET	SC	RB	PTD	PTD
1260	SPED- CLASSROOM	LT	LT	MW/PTD	ACT/PTD
1261	CLOSET	LT	LT	PTD	PTD
1262	SPED- TP	LT	LT	-/PTD	ACT
1263	CLOSET	LT	LT	PTD	PTD
1264	SPED- CLASSROOM	LT	LT	MW/PTD	ACT/PTD
1300	LOBBY	LT	LT	PTD	ACT
1310	CORRIDOR	LT	LT	PTD	ACT
1311	MUSIC STORAGE	LT	RB	PTD	PTD
1320	GYMNASIUM	WD	VB	AP/PTD	PTD
1321	LOCKER	EP	EP	CT/PTD	PTD/ACT
1322	STORAGE	SC	RB	PTD	ACT
1323	TOILET/ SHOWER	EP	EP	CT/PTD	PTD
1324	LOCKER	EP	EP	CT/PTD	PTD/ACT
1325	GYM STORAGE	SC	RB	PTD	PTD
1326	EQUIPMENT STORAGE	SC	RB	PTD	PTD
1335	STORAGE	SC	RB	PTD	PTD
1339	VESTIBULE	PC	LT/-	-/PTD	PTD
1340	AUDITORIUM	PC/CPT	-	-	PTD
1341	STAGE	HB	WD	-	PTD
1342	VESTIBULE	LT	RB	PTD	ACT
1343	DRESSING	LT	RB	PTD	ACT
1344	AV/THEATER	SC	RB	PTD	ACT
1345	EMERGENCY ELECTRIC	SC	RB	PTD	ACT
1346	VESTIBULE	LT	RB	PTD	ACT
1347	DRESSING	LT	RB	PTD	ACT
1348	ELECTRICAL	SC	RB	PTD	ACT
1349	VESTIBULE	PC	LT/-	-/PTD	PTD

FINISH SCHEDULE - BY ROOM

Number	Name	Floor Finish	Base Finish	Wall Finish	Ceiling Finish
2000	CORRIDOR	LP	LP	MW/PTD	ACT/PTD
2000A	CORRIDOR	LP	LP	MW/PTD	ACT/PTD
2001	VESTIBULE	RG/SC	LT	PTD	PTD
2005	STAIR 1	SC	RB	PTD	PTD
2010	ADMIN- GENERAL	LT	LT	PTD	ACT
2010A	COPY	LT	LT	MW/PTD	ACT
2010B	MAIL	LT	LT	PTD	PTD
2012	OFFICE- PR SECRETARY	LT	LT	MW/PTD	PTD
2014	OFFICE- PRINCIPAL	LT	LT	MW/PTD	PTD
2015	TOILET	EP	EP	CT/PTD	PTD
2016	CONFERENCE-LG	LT	LT	MW/PTD	PTD
2017	CLOSET	LT	LT	PTD	PTD
2018	OFFICE- ASST. PR.	LT	LT	MW/PTD	ACT
2020	OFFICE- CONFERENCE	LT	LT	MW/PTD	ACT
2022	OFFICE- SPARE	LT	LT	MW/PTD	ACT
2025	WORKSPACE	LT	LT	PTD	ACT
2026	CONFERENCE-SM	LT	LT	PTD/MW	ACT
2027	RECORDS	LT	RB	PTD	ACT
2028	TOILET	EP	EP	CT/PTD	PTD
2030	STAIR 4	RB	-	-	-
2035	STAIR 5	RB	-	-	PTD
2038	BREAKOUT	LP	LP	PTD	PTD
2040	MEDICAL OFFICE	LT	LT	MW/PTD	ACT/PTD
2042	INTERVIEW	LT	LT	PTD	PTD
2044	TOILET	EP	EP	CT/PTD	PTD
2045	CLOSET	LT	RB	PTD	PTD
2046A	EXAM	LT	LT	PTD	ACT
2046B	EXAM	LT	LT	PTD	ACT
2046C	EXAM	LT	LT	PTD	ACT
2058	BREAKOUT	LT	LT	LT	PTD
2059	COHORT COMMON	LT	LT	PTD	-
2060	CORRIDOR	LT	LT	PTD	ACT/PTD
2061	STAIR 6	RB	-	-	PTD
2065	STAIR 2	SC	RB	PTD	PTD
2068	BREAKOUT	LT	LT	PTD	PTD
2070	STAIR 3	RB	-	-	PTD
2110	CLASSROOM- ELL	LT	LT	MW/PTD	ACT/PTD
2111	CLOSET	LT	LT	PTD	PTD
2112	CLASSROOM- TP	LT	LT	-/PTD	ACT
2113	CLOSET	LT	LT	PTD	PTD
2114	CLASSROOM	LT	LT	MW/PTD	ACT/PTD
2120	SPED- CLASSROOM	LT	LT	MW/PTD	ACT/PTD
2121	CLOSET	LT	LT	PTD	PTD
2122	SPED- TP	LT	LT	-/PTD	ACT
2123	CLOSET	LT	LT	PTD	PTD
2124	SPED- CLASSROOM	LT	LT	MW/PTD	ACT/PTD
2130	CLASSROOM	LT	LT	MW/PTD	ACT/PTD
2131	CLOSET	LT	LT	PTD	PTD
2132	CLASSROOM- TP	LT	LT	-/PTD	ACT
2133	CLOSET	LT	LT	PTD	PTD
2134	CLASSROOM	LT	LT	MW/PTD	ACT/PTD
2150	TOILET	EP	EP	CT/PTD	PTD
2152	TOILET	EP	EP	CT/PTD	PTD
2153	STOREROOM	SC	RB	PTD	PTD
2154	TOILET	EP	EP	CT/PTD	PTD
2155	IDF	SC	RB	PTD	PTD
2156	TOILET	EP	EP	CT/PTD	PTD
2157	CUSTODIAN CLOSET	SC	RB	PTD	PTD
2160	WORKROOM	LT	LT	MW/PTD	ACT
2161	GUIDANCE- WAITING	LT	LT	PTD	ACT
2162	GUIDANCE- STORAGE	LT	RB	PTD	ACT
2169	CORRIDOR	LT	LT	PTD	ACT

FINISH SCHEDULE - BY ROOM

Number	Name	Floor Finish	Base Finish	Wall Finish	Ceiling Finish
2162	ELEVATOR	-	-	-	-
2163	OFFICE- DEPT	LT	LT	MW/PTD	ACT
2164	OFFICE- DEPT	LT	LT	MW/PTD	ACT
2165	GUIDANCE- OFFICE	LT	LT	MW/PTD	ACT
2166	GUIDANCE- OFFICE	LT	LT	MW/PTD	ACT
2167	ELECTRIC	SC	RB	PTD	PTD
2168A	SPED- READING	LT	LT	MW/PTD	ACT
2168B	SPED- READING	LT	LT	MW/PTD	ACT
2168C	SPED- RESOURCE	LT	LT	MW/PTD	PTD/ACT
2169	STORAGE	LT	RB	PTD	PTD
2210	SCIENCE- CLASSROOM	LT	LT	MW/PTD	ACT/PTD
2211A	SCIENCE- PREP	LT	LT	PTD	ACT
2211B	SCIENCE- PREP	LT	LT	PTD	ACT
2212	SCIENCE- TP	LT	LT	-/PTD	ACT
2214	SCIENCE- CLASSROOM	LT	LT	MW/PTD	ACT/PTD
2222	CLASSROOM- TP	LT	LT	-/PTD	ACT
2223	CLOSET	LT	LT	PTD	PTD
2224	CLASSROOM	LT	LT	MW/PTD	ACT/PTD
2230	CLASSROOM- ELL	LT	LT	MW/PTD	ACT/PTD
2231	CLOSET	LT	LT	PTD	PTD
2232	CLASSROOM- TP	LT	LT	-/PTD	ACT
2233	CLOSET	LT	LT	PTD	PTD
2234	CLASSROOM	LT	LT	MW/PTD	ACT/PTD
2242	CLASSROOM- TP	LT	LT	-/PTD	ACT
2243	CLOSET	LT	LT	PTD	PTD
2244	CLASSROOM	LT	LT	MW/PTD	ACT/PTD
2250	TOILET	EP	EP	CT/PTD	PTD
2252	SPED- TOILET	EP	EP	CT/PTD	PTD
2253	CUSTODIAN STORAGE	SC	RB	PTD	PTD
2254	ELECTRIC ROOM	SC	RB	PTD	PTD
2255	IDF	SC	RB	PTD	PTD
2256	TOILET	EP	EP	CT/PTD	PTD
2257	CUSTODIAN CLOSET	SC	RB	PTD	PTD
2260	SPED- CLASSROOM	LT	LT	MW/PTD	ACT/PTD
2261	CLOSET	LT	LT	PTD	PTD
2262	SPED- TP	LT	LT	-/PTD	ACT
2263	CLOSET	LT	LT	PTD	PTD
2264	SPED- CLASSROOM	LT	LT	MW/PTD	ACT/PTD
3000	CORRIDOR	LP	LP	PTD	ACT/PTD
3005	STAIR 1	SC	RB	-	PTD
3050	COHORT COMMON	LT	LT	PTD	-
3051	CORRIDOR	LT	LT	PTD	-
3054	BREAKOUT	LT	LT	-	-
3058	BREAKOUT	LT	LT	PTD	-
3060	CORRIDOR	LT	LT	PTD	PTD/ACT
3061	STAIR 4	RB	-	-	PTD
3065	STAIR 2	SC	RB	PTD	PTD
3066	STORAGE	SC	RB	PTD	PTD
3068	BREAKOUT	LT	LT	PTD	-
3110	CLASSROOM	LT	LT	MW/PTD	ACT/PTD
3111	CLOSET	LT	LT	PTD	PTD
3112	CLASSROOM- TP	LT	LT	-/PTD	ACT
3113	CLOSET	LT	LT	PTD	PTD
3114	CLASSROOM	LT	LT	MW/PTD	ACT/PTD
3120	SCIENCE- CLASSROOM	LT	LT	MW/PTD	ACT/PTD
3121A	SCIENCE- PREP	LT	LT	PTD	ACT
3121B	SCIENCE- PREP	LT	LT	PTD	ACT
3122	SCIENCE- TP	LT	LT	-/PTD	ACT
3124	SCIENCE- CLASSROOM	LT	LT	MW/PTD	ACT/PTD
3130	CLASSROOM	LT	LT	MW/PTD	ACT/PTD
3131	CLOSET	LT	LT	PTD	PTD

FINISH SCHEDULE - BY ROOM

Number	Name	Floor Finish	Base Finish	Wall Finish	Ceiling Finish
3132	CLASSROOM- TP	LT	LT	-/PTD	ACT
3133	CLOSET	LT	LT	PTD	PTD
3134	CLASSROOM	LT	LT	MW/PTD	ACT/PTD
3140	CLASSROOM	LT	LT	MW/PTD	ACT/PTD
3141	CLOSET	LT	LT	PTD	PTD
3142	CLASSROOM- TP	LT	LT	-/PTD	ACT
3143	CLOSET	LT	LT	PTD	PTD
3144	CLASSROOM	LT	LT	MW/PTD	ACT/PTD
3150	TOILET	EP	EP	CT/PTD	HPC
3152	TOILET	EP	EP	CT/PTD	HPC
3153	STOREROOM	SC	RB	PTD	PTD
3154	TOILET	EP	EP	CT/PTD	HPC
3155	ELECTRIC	SC	RB	PTD	PTD
3156	TOILET	EP	EP	CT/PTD	HPC
3157	CUSTODIAN CLOSET	SC	RB	PTD	PTD
3160	CLASSROOM- ELL	LT	LT	MW/PTD	ACT/PTD
3161	CLOSET	LT	LT	PTD	PTD
3162	ELEVATOR	-	-	-	-
3163	CLOSET	LT	LT	PTD	PTD
3164	CLASSROOM- ELL	LT	LT	MW/PTD	ACT/PTD
3210	CLASSROOM	LT	LT	MW/PTD	ACT/PTD
3211	CLOSET	LT	LT	PTD	PTD
3212	CLASSROOM- TP	LT	LT	-/PTD	ACT
3213	CLOSET	LT	LT	PTD	PTD
3214	CLASSROOM	LT	LT	MW/PTD	ACT/PTD
3220	CLASSROOM- ELL	LT	LT	MW/PTD	ACT/PTD
3221	CLOSET	LT	LT	PTD	PTD
3222	CLASSROOM- TP	LT	LT	-/PTD	ACT
3223	CLOSET	LT	LT	PTD	PTD
3224	CLASSROOM	LT	LT	MW/PTD	ACT/PTD
3230	CLASSROOM	LT	LT	MW/PTD	ACT/PTD
3231	CLOSET	LT	LT	PTD	PTD
3232	CLASSROOM- TP	LT	LT	-/PTD	ACT
3233	CLOSET	LT	LT	PTD	PTD
3234	CLASSROOM	LT	LT	MW/PTD	ACT/PTD
3240	CLASSROOM	LT	LT	MW/PTD	ACT/PTD
3241	CLOSET	LT	LT	PTD	PTD
3242	CLASSROOM- TP	LT	LT	-/PTD	ACT
3243	CLOSET	LT	LT	PTD	PTD
3244	CLASSROOM	LT	LT	MW/PTD	ACT/PTD
3250	TOILET	EP	EP	CT/PTD	HPC
3252	SPED- TOILET	EP	EP	CT/PTD	PTD
3253	CUSTODIAN STORAGE	SC	RB	PTD	PTD
3254	EMERGENCY ELECTRIC	SC	RB	PTD	PTD
3256	TOILET	EP	EP	CT/PTD	HPC
3257	CUSTODIAN CLOSET	SC	RB	PTD	PTD
3260A	SPED- READING	LT	LT	MW/PTD	ACT
3260B	SPED- READING	LT	LT	MW/PTD	ACT
3260C	SPED- RESOURCE	LT	LT	MW/PTD	ACT
3261	STORAGE	LT	RB	PTD	PTD
3262	CLASSROOM- TP	LT	LT	-/PTD	ACT
3263	GUIDANCE- WAITING	LT	LT	PTD	ACT
3263A	GUIDANCE- STORAGE	LT	RB	PTD	ACT
3263B	CORRIDOR	LT	LT	PTD	ACT
3264	ELECTRIC	SC	RB	PTD	PTD
3265	OFFICE- DEPT	LT	LT	MW/PTD	ACT
3266	OFFICE- DEPT	LT	LT	MW/PTD	ACT
3267	GUIDANCE- OFFICE	LT	LT	MW/PTD	ACT
3268	GUIDANCE- OFFICE	LT	LT	MW/PTD	ACT
3269	WORKROOM	LT	LT	MW/PTD	ACT
4005	STAIR 1	LT	RB	PTD	PTD
4161	ELEVATOR	-	-	-	-
4163	VESTIBULE	LT	RB	PTD	ACT

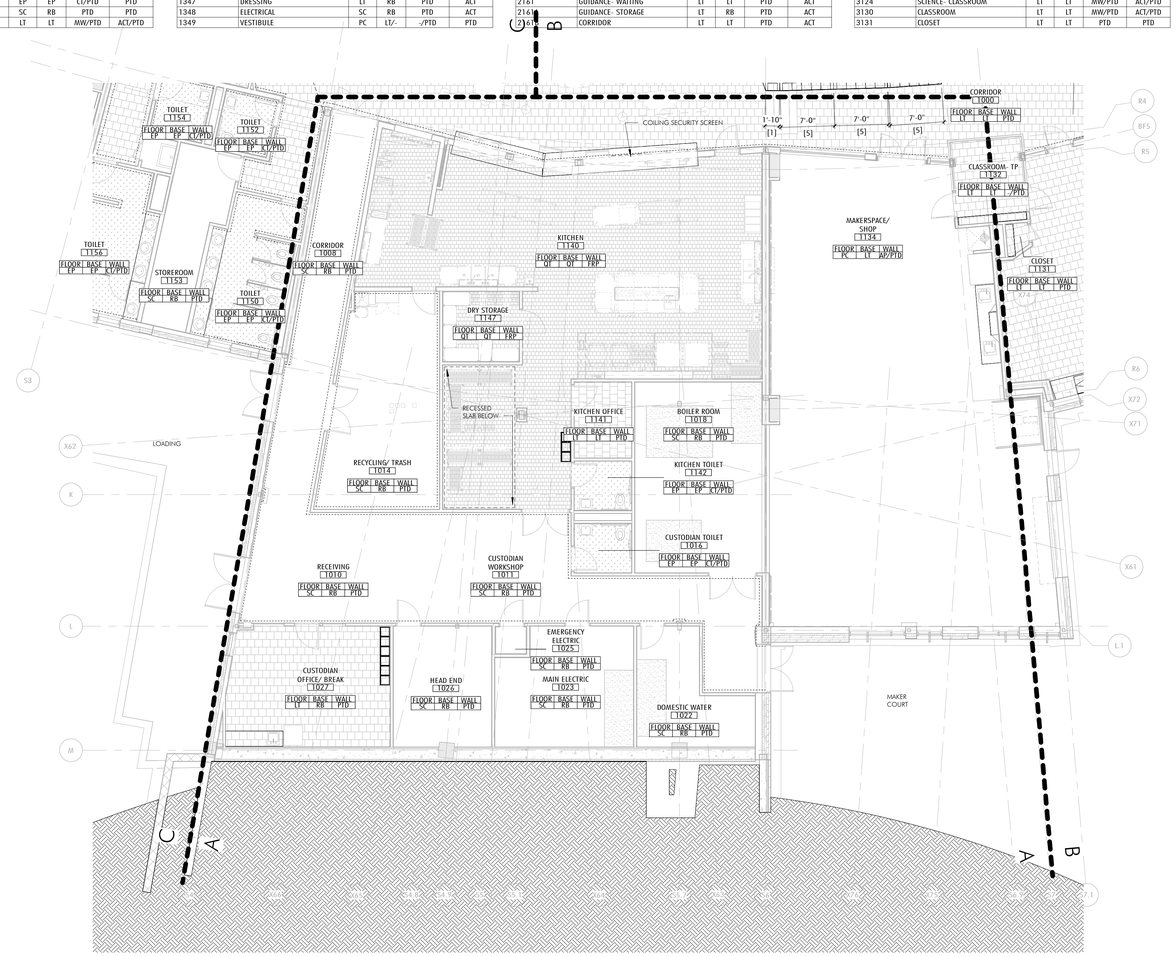

1 FINISH PLAN - FLOOR 1-A
1/8" = 1'-0" 2 / A100

MATERIALS

TYPICAL CLASSROOM FINISHES
SEE A001 FOR A FULL FINISH LEGEND.

WALL

- AP — FABRIC WRAPPED ACOUSTIC PANEL (098400)
- CMU — CONCRETE MASONRY UNIT (042000)
- GL — GLAZING (088000)
- GLAZING - LAM W/ GRADATED PATTERN FILM (088000)
- MW — MAGNETIC/WRITABLE WALL-COVERING (097233)
- HVAC DIFFUSER
- MURAL PANORAMA WALL-COVERING (097217)
- PTD — PAINTED (099100)
- PLAM — PLASTIC LAMINATE
- SOLID EPOXY (123693)
- TS — TACKABLE SURFACE - WALL-COVERING (062000)
- CWP — CEMENTITIOUS WALL PANEL (098413)
- WOOD FINISH
- CERAMIC TILE - WALL (093000)

BASE

- EP — EPOXY COVE BASE (096723)
- QT — QUARRY TILE COVE (093016)
- LT — LINOLEUM TILE (096543)
- RB — RUBBER BASE (096513)
- VB — VENTED RUBBER BASE (096466)

FLOOR

- CPT — CARPET (096800)
- EP — EPOXY FLOORING (096723)
- HB — HARDBOARD STAGE ASSEMBLY (062000)
- LT — LINOLEUM TILE (096543)
- PC — POWER TROWELED CONCRETE
- PT — PORCELAIN TILE FLOOR (CUSTOM PATTERN, SEE PLANS). SEE ALT.#1.
- RG — RECESSED MTL ENTRANCE GRILLE
- SC — SEALED CONCRETE
- WD — WOOD ATHLETIC FLOORING (096466)
- QT — QUARRY TILE (093016)
- ACOUSTIC UNDERLAYMENT (096543)

JLA
Jonathan Levi Architects
266 beacon street
boston ma 02116
tel 617 437 9458
fax 617 437 1965

NOT FOR CONSTRUCTION

FULLER MIDDLE SCHOOL

31 FLAGG DRIVE, FRAMINGHAM, MA

PROJECT STATUS

90% CONSTRUCTION DOCUMENTS

10/18/2019

REVISIONS

No.	Date	Description

DRAWING NAME

FINISH PLAN - FLOOR 1-A & ROOM FINISH SCHEDULE

PROJECT NO. 1722

DRAWING NO.

A141A

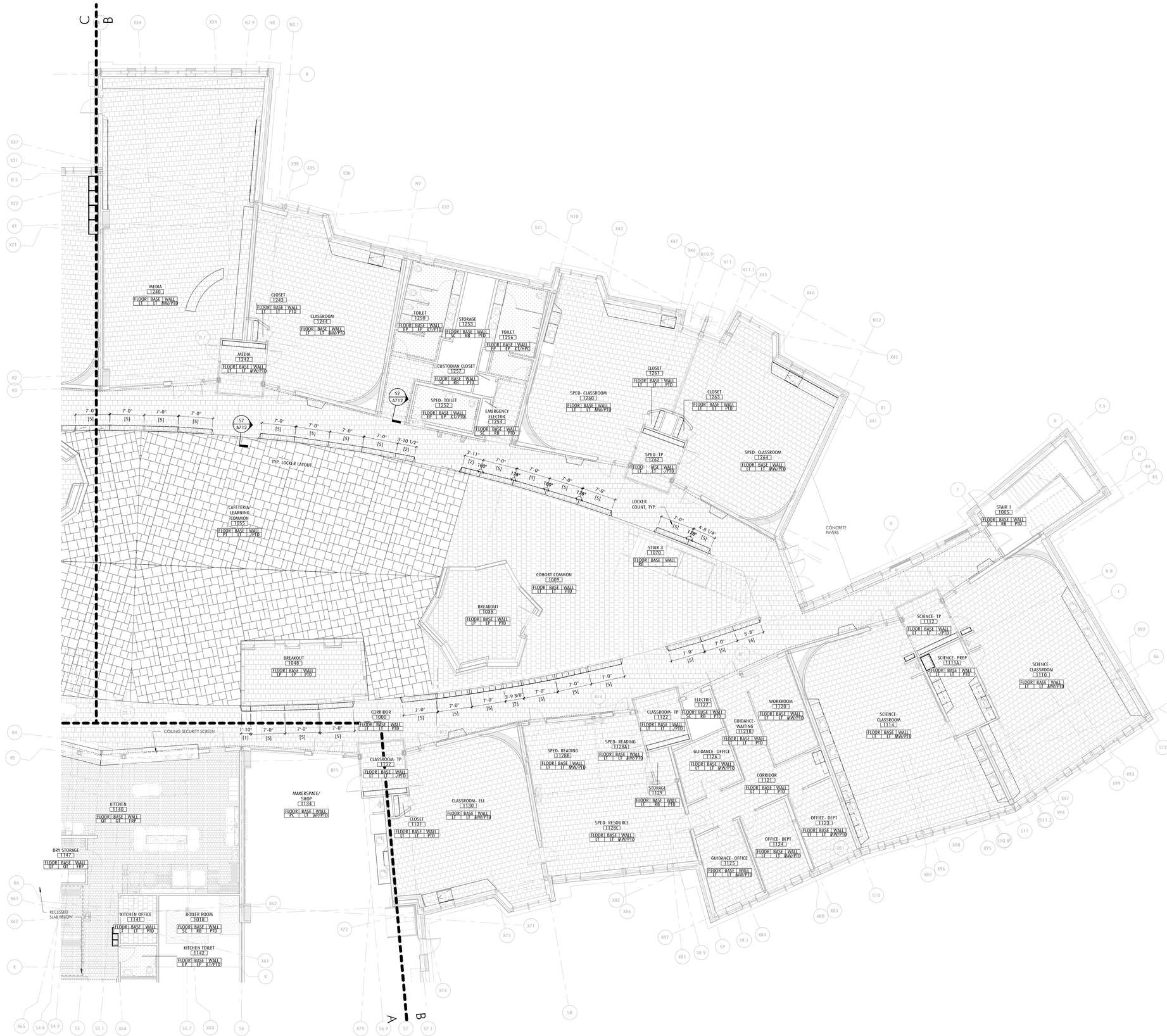

1 FINISH PLAN - FLOOR 1-B
1/8" = 1'-0" 2 / A100

MATERIALS

TYPICAL CLASSROOM FINISHES
SEE A001 FOR A FULL FINISH LEGEND.

WALL

- AP — FABRIC WRAPPED ACOUSTIC PANEL (098400)
- CMU — CONCRETE MASONRY UNIT (042000)
- GL — GLAZING (088000)
- GLAZING - LAM W/ GRADATED PATTERN FILM (088000)
- MW — MAGNETIC/WRITABLE - WALL-COVERING (097233)
- HVAC DIFFUSER
- MURAL PANORAMA WALL-COVERING (097217)
- PTD — PAINTED (099100)
- PLAM — PLASTIC LAMINATE
- SOLID EPOXY (123693)
- TS — TACKABLE SURFACE - WALL-COVERING (062000)
- CWP — CEMENTITIOUS WALL PANEL (098413)
- WOOD FINISH
- CERAMIC TILE - WALL (093000)

BASE

- EP — EPOXY COVE BASE (096723)
- QT — QUARRY TILE COVE (093016)
- LT — LINOLEUM TILE (096543)
- RB — RUBBER BASE (096513)
- VB — VENTED RUBBER BASE (096466)

FLOOR

- CPT — CARPET (096800)
- EP — EPOXY FLOORING (096723)
- HB — HARDBOARD STAGE ASSEMBLY (062000)
- LT — LINOLEUM TILE (096543)
- PC — POWER TROWELED CONCRETE
- PT — PORCELAIN TILE FLOOR (CUSTOM PATTERN, SEE PLANS). SEE ALT #'S...
- RG — RECESSED MTL ENTRANCE GRILLE
- SC — SEALED CONCRETE
- WD — WOOD ATHLETIC FLOORING (096466)
- QT — QUARRY TILE (093016)
- ACOUSTIC UNDERLAYMENT (096543)

Jonathan Levi Architects
266 beacon street
boston ma 02116
tel 617 437 9458
fax 617 437 1965

FULLER MIDDLE SCHOOL

31 FLAGG DRIVE, FRAMINGHAM, MA

PROJECT STATUS

03/08/19

REVISIONS

No.	Date	Description

DRAWING NAME

FINISH PLAN - FLOOR 1-B

PROJECT NO. 1722

DRAWING NO.

A141B

MATERIALS

TYPICAL CLASSROOM FINISHES
SEE A001 FOR A FULL FINISH LEGEND.

WALL

AP	FABRIC WRAPPED ACOUSTIC PANEL (098400)
CMU	CONCRETE MASONRY UNIT (042000)
GL	GLAZING (088000)
	GLAZING - LAM W/ GRADATED PATTERN FILM (088000)
MW	MAGNETIC/WRITABLE WALL-COVERING (097233)
	HVAC DIFFUSER
	MURAL PANORAMA WALL-COVERING (097217)
PTD	PAINTED (099100)
PLAM	PLASTIC LAMINATE
	SOLID EPOXY (123693)
TS	TACKABLE SURFACE - WALL COVERING (062000)
CWP	CEMENTITIOUS WALL PANEL (098413)
	WOOD FINISH
	CERAMIC TILE - WALL (093000)

BASE

EP	EPOXY COVE BASE (096723)
QT	QUARRY TILE COVE (093016)
LT	LINOLEUM TILE (096543)
RB	RUBBER BASE (096513)
VB	VENTED RUBBER BASE (096466)

FLOOR

CPT	CARPET (096800)
EP	EPOXY FLOORING (096723)
HB	HARDBOARD STAGE ASSEMBLY (062000)
LT	LINOLEUM TILE (096543)
PC	POWER TROWELED CONCRETE
PT	PORCELAIN TILE FLOOR (CUSTOM PATTERN, SEE PLANS). SEE ALT #1.
RG	RECESSED MTL ENTRANCE GRILLE
SC	SEALED CONCRETE
WD	WOOD ATHLETIC FLOORING (096466)
QT	QUARRY TILE (093016)
	ACOUSTIC UNDERLAYMENT (096543)

Jonathan Levi Architects
266 beacon street
boston ma 02116
tel 617 437 9458
fax 617 437 1965

NOT FOR CONSTRUCTION

FULLER MIDDLE SCHOOL

31 FLAGG DRIVE, FRAMINGHAM, MA

PROJECT STATUS

90% CONSTRUCTION DOCUMENTS

10/18/2019

REVISIONS

No.	Date	Description

DRAWING NAME

FINISH PLAN - FLOOR 1-C

PROJECT NO. 1722

DRAWING NO.

A141C

1 FINISH PLAN - FLOOR 1-C
1/8" = 1'-0" 2 / A100

1 FINISH PLAN - FLOOR 1-D
1/8" = 1'-0" 2 / A100

MATERIALS

TYPICAL CLASSROOM FINISHES
SEE A001 FOR A FULL FINISH LEGEND.

WALL

- AP — FABRIC WRAPPED ACOUSTIC PANEL (098400)
- CMU — CONCRETE MASONRY UNIT (042000)
- GL — GLAZING (088000)
- GLAZING - LAM W/ GRADATED PATTERN FILM (088000)
- MW — MAGNETIC/WRITABLE - WALL-COVERING (097233)
- HVAC DIFFUSER
- MURAL PANORAMA WALL-COVERING (097217)
- PTD — PAINTED (099100)
- PLAM — PLASTIC LAMINATE
- SOLID EPOXY (123693)
- TS — TACKABLE SURFACE - WALL-COVERING (062000)
- CWP — CEMENTITIOUS WALL PANEL (098413)
- WOOD FINISH
- CERAMIC TILE - WALL (093000)

BASE

- EP — EPOXY COVE BASE (096723)
- QT — QUARRY TILE COVE (093016)
- LT — LINOLEUM TILE (096543)
- RB — RUBBER BASE (096513)
- VB — VENTED RUBBER BASE (096466)

FLOOR

- CPT — CARPET (096800)
- EP — EPOXY FLOORING (096723)
- HB — HARDBOARD STAGE ASSEMBLY (062000)
- LT — LINOLEUM TILE (096543)
- PC — POWER TROWELED CONCRETE
- PT — PORCELAIN TILE FLOOR (CUSTOM PATTERN, SEE PLANS). SEE ALT #1.
- RG — RECESSED MTL ENTRANCE GRILLE
- SC — SEALED CONCRETE
- WD — WOOD ATHLETIC FLOORING (096466)
- QT — QUARRY TILE (093016)
- ACOUSTIC UNDERLAYMENT (096543)

Jonathan Levi Architects
266 beacon street
boston ma 02116
tel 617 437 9458
fax 617 437 1965

NOT FOR CONSTRUCTION

FULLER MIDDLE SCHOOL

31 FLAGG DRIVE, FRAMINGHAM, MA

PROJECT STATUS

90% CONSTRUCTION DOCUMENTS

10/18/2019

REVISIONS

No.	Date	Description

DRAWING NAME

FINISH PLAN - FLOOR 1-D

PROJECT NO. 1722

DRAWING NO.

A141D

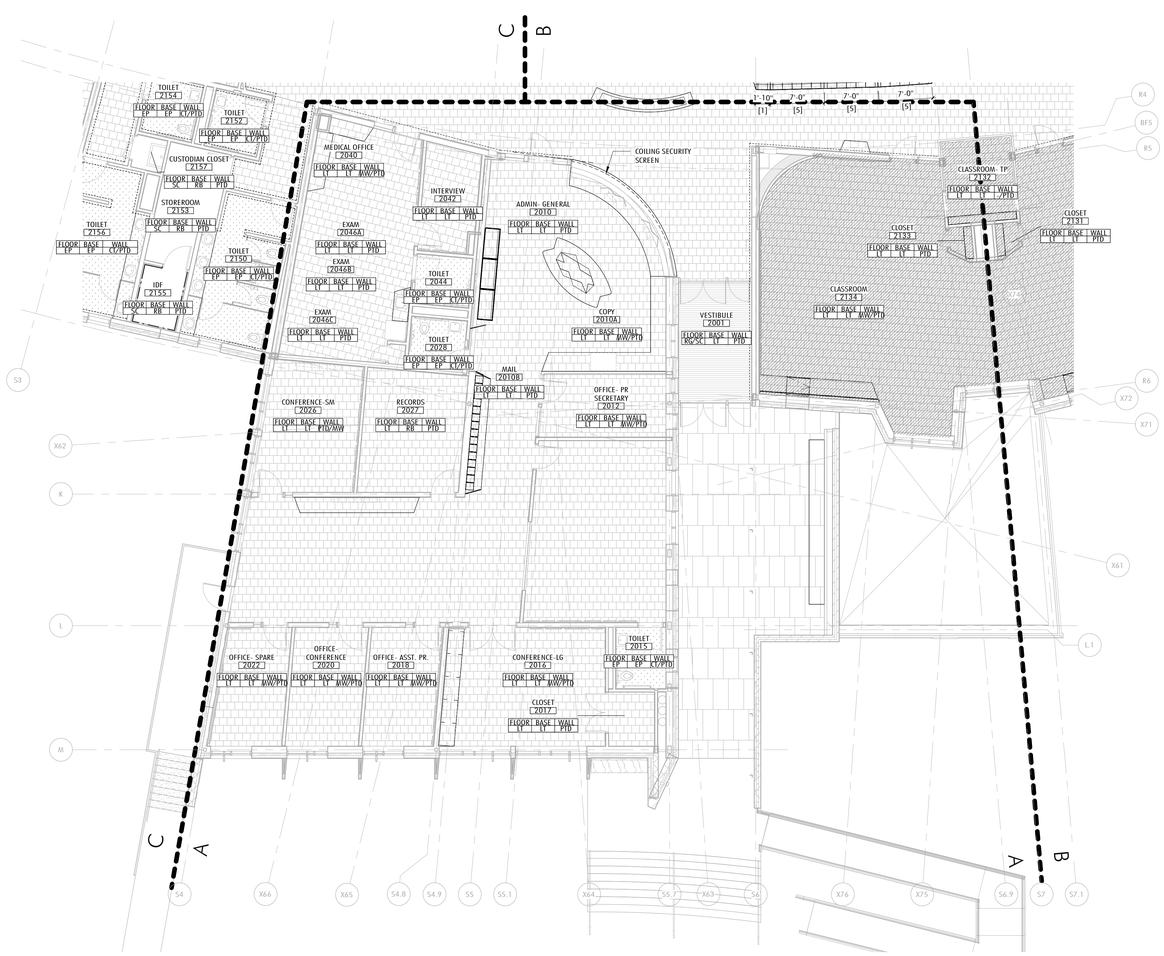

1 FINISH PLAN - FLOOR 2-A
1/8" = 1'-0" 3 / A100

MATERIALS

TYPICAL CLASSROOM FINISHES
SEE A001 FOR A FULL FINISH LEGEND.

WALL

- AP — FABRIC WRAPPED ACOUSTIC PANEL (098400)
- CMU — CONCRETE MASONRY UNIT (042000)
- GL — GLAZING (088000)
- GLAZING - LAM W/ GRADATED PATTERN FILM (088000)
- MW — MAGNETIC/WRITABLE - WALL-COVERING (097233)
- HVAC DIFFUSER
- MURAL PANORAMA WALL-COVERING (097217)
- PTD — PAINTED (099100)
- PLAM — PLASTIC LAMINATE
- SOLID EPOXY (123693)
- TS — TACKABLE SURFACE - WALL-COVERING (062000)
- CWP — CEMENTITIOUS WALL PANEL (098413)
- WOOD FINISH
- CERAMIC TILE - WALL (093000)

BASE

- EP — EPOXY COVE BASE (096723)
- QT — QUARRY TILE COVE (093016)
- LT — LINOLEUM TILE (096543)
- RB — RUBBER BASE (096513)
- VB — VENTED RUBBER BASE (096466)

FLOOR

- CPT — CARPET (096800)
- EP — EPOXY FLOORING (096723)
- HB — HARDBOARD STAGE ASSEMBLY (062000)
- LT — LINOLEUM TILE (096543)
- PC — POWER TROWELED CONCRETE
- PT — PORCELAIN TILE FLOOR (CUSTOM PATTERN, SEE PLANS). SEE ALT # 1.
- RG — RECESSED MTL ENTRANCE GRILLE
- SC — SEALED CONCRETE
- WD — WOOD ATHLETIC FLOORING (096466)
- QT — QUARRY TILE (093016)
- ACOUSTIC UNDERLAYMENT (096543)

Jonathan Levi Architects
266 beacon street
boston ma 02116
tel 617 437 9458
fax 617 437 1965

NOT FOR CONSTRUCTION

FULLER MIDDLE SCHOOL

31 FLAGG DRIVE, FRAMINGHAM, MA

PROJECT STATUS

90% CONSTRUCTION DOCUMENTS

10/18/2019

REVISIONS

No.	Date	Description

DRAWING NAME

FINISH PLAN - FLOOR 2-A

PROJECT NO. 1722

DRAWING NO.

A142A

1 FINISH PLAN - FLOOR 2-B
1/8" = 1'-0" 3 / A100

MATERIALS

TYPICAL CLASSROOM FINISHES
SEE A001 FOR A FULL FINISH LEGEND.

WALL

- AP — FABRIC WRAPPED ACOUSTIC PANEL (098400)
- CMU — CONCRETE MASONRY UNIT (042000)
- GL — GLAZING (088000)
- GLAZING - LAM W/ GRADATED PATTERN FILM (088000)
- MW — MAGNETIC/WRITABLE - WALL-COVERING (097233)
- HVAC DIFFUSER
- MURAL PANORAMA WALL-COVERING (097217)
- PTD — PAINTED (099100)
- PLAM — PLASTIC LAMINATE
- SOLID EPOXY (123693)
- TS — TACKABLE SURFACE - WALL-COVERING (062000)
- CWP — CEMENTITIOUS WALL PANEL (098413)
- WOOD FINISH
- CERAMIC TILE - WALL (093000)

BASE

- EP — EPOXY COVE BASE (096723)
- QT — QUARRY TILE COVE (093016)
- LT — LINOLEUM TILE (096543)
- RB — RUBBER BASE (096513)
- VB — VENTED RUBBER BASE (096466)

FLOOR

- CPT — CARPET (096800)
- EP — EPOXY FLOORING (096723)
- HB — HARDBOARD STAGE ASSEMBLY (062000)
- LT — LINOLEUM TILE (096543)
- PC — POWER TROWELED CONCRETE
- PT — PORCELAIN TILE FLOOR (CUSTOM PATTERN, SEE PLANS). SEE ALT #1.
- RG — RECESSED MTL ENTRANCE GRILLE
- SC — SEALED CONCRETE
- WD — WOOD ATHLETIC FLOORING (096466)
- QT — QUARRY TILE (093016)
- ACOUSTIC UNDERLAYMENT (096543)

Jonathan Levi Architects
266 beacon street
boston ma 02116
tel 617 437 9458
fax 617 437 1965

NOT FOR CONSTRUCTION

FULLER MIDDLE SCHOOL

31 FLAGG DRIVE, FRAMINGHAM, MA

PROJECT STATUS

90% CD PRICING SET

09/12/19

REVISIONS

No.	Date	Description

DRAWING NAME

FINISH PLAN - FLOOR 2-B

PROJECT NO. 1722

DRAWING NO.

A142B

1 FINISH PLAN - FLOOR 2-C
1/8" = 1'-0" 3 / A100

MATERIALS

TYPICAL CLASSROOM FINISHES
SEE A001 FOR A FULL FINISH LEGEND.

WALL

- AP — FABRIC WRAPPED ACOUSTIC PANEL (098400)
- CMU — CONCRETE MASONRY UNIT (042000)
- GL — GLAZING (088000)
- GLAZING - LAM W/ GRADATED PATTERN FILM (088000)
- MW — MAGNETIC/WRITABLE WALL-COVERING (097233)
- HVAC DIFFUSER
- MURAL PANORAMA WALL-COVERING (097217)
- PTD — PAINTED (099100)
- PLAM — PLASTIC LAMINATE
- SOLID EPOXY (123693)
- TS — TACKABLE SURFACE - WALL-COVERING (062000)
- CWP — CEMENTITIOUS WALL PANEL (098413)
- WOOD FINISH
- CERAMIC TILE - WALL (093000)

BASE

- EP — EPOXY COVE BASE (096723)
- QT — QUARRY TILE COVE (093016)
- LT — LINOLEUM TILE (096543)
- RB — RUBBER BASE (096513)
- VB — VENTED RUBBER BASE (096466)

FLOOR

- CPT — CARPET (096800)
- EP — EPOXY FLOORING (096723)
- HB — HARDBOARD STAGE ASSEMBLY (062000)
- LT — LINOLEUM TILE (096543)
- PC — POWER TROWELED CONCRETE
- PT — PORCELAIN TILE FLOOR (CUSTOM PATTERN, SEE PLANS). SEE ALT #1.
- RG — RECESSED MTL ENTRANCE GRILLE
- SC — SEALED CONCRETE
- WD — WOOD ATHLETIC FLOORING (096466)
- QT — QUARRY TILE (093016)
- ACOUSTIC UNDERLAYMENT (096543)

Jonathan Levi Architects
266 beacon street
boston ma 02116
tel 617 437 9458
fax 617 437 1965

NOT FOR CONSTRUCTION

FULLER MIDDLE SCHOOL

31 FLAGG DRIVE, FRAMINGHAM, MA

PROJECT STATUS

90% CD PRICING SET

09/12/19

REVISIONS

No.	Date	Description

DRAWING NAME

FINISH PLAN - FLOOR 2-C

PROJECT NO. 1722

DRAWING NO.

A142C

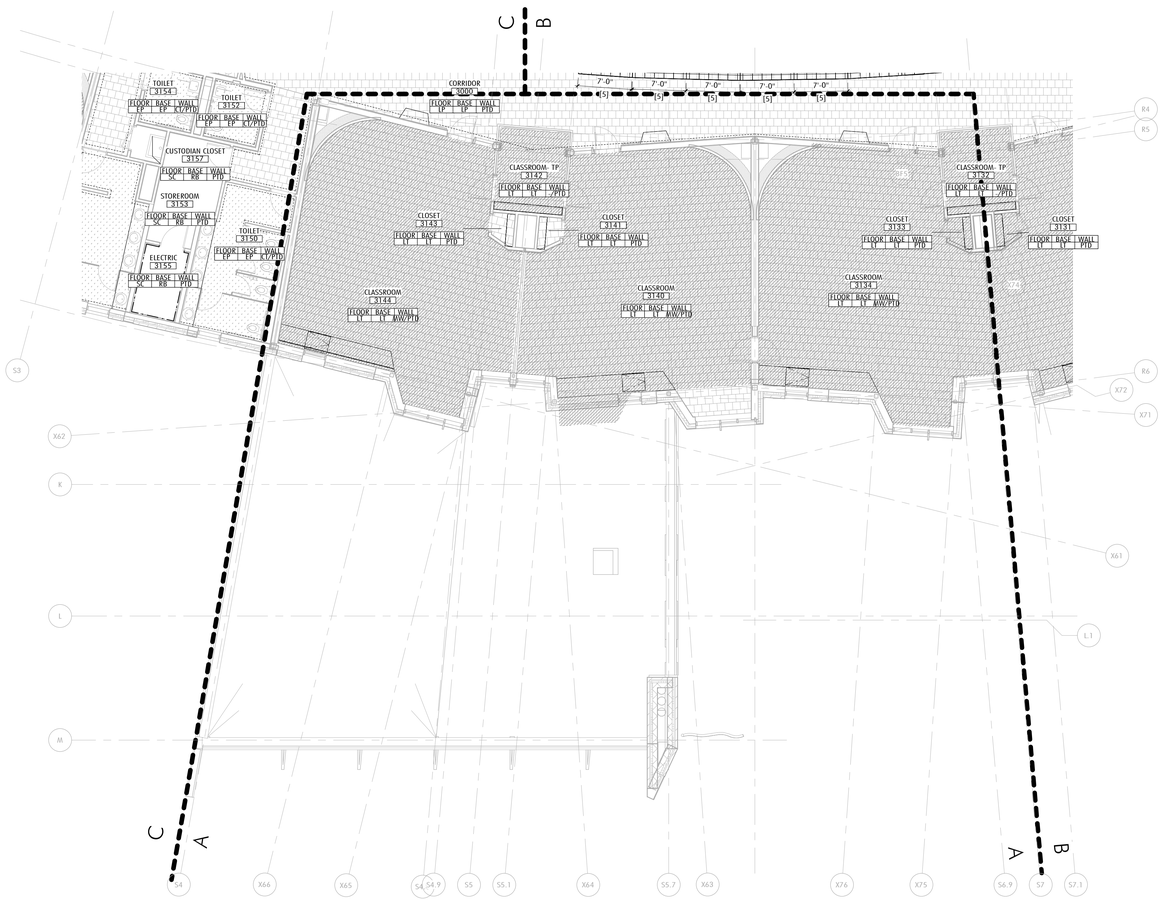

1 FINISH PLAN - FLOOR 3-A

1/8" = 1'-0" 1 / A201

MATERIALS

TYPICAL CLASSROOM FINISHES
SEE A001 FOR A FULL FINISH LEGEND.

WALL

AP	FABRIC WRAPPED ACOUSTIC PANEL (098400)
CMU	CONCRETE MASONRY UNIT (042000)
GL	GLAZING (088000)
	GLAZING - LAM W/ GRADATED PATTERN FILM (088000)
MW	MAGNETIC/WRITABLE - WALL COVERING (097233)
	HVAC DIFFUSER
	MURAL PANORAMA WALL-COVERING (097217)
PTD	PAINTED (099100)
PLAM	PLASTIC LAMINATE
	SOLID EPOXY (123693)
TS	TACKABLE SURFACE - WALL COVERING (062000)
CWP	CEMENTITIOUS WALL PANEL (098413)
	WOOD FINISH
	CERAMIC TILE - WALL (093000)

BASE

EP	EPOXY COVE BASE (096723)
QT	QUARRY TILE COVE (093016)
LT	LINOLEUM TILE (096543)
RB	RUBBER BASE (096513)
VB	VENTED RUBBER BASE (096466)

FLOOR

CPT	CARPET (096800)
EP	EPOXY FLOORING (096723)
HB	HARDBOARD STAGE ASSEMBLY (062000)
LT	LINOLEUM TILE (096543)
PC	POWER TROWELED CONCRETE
PT	PORCELAIN TILE FLOOR (CUSTOM PATTERN, SEE PLANS). SEE ALT #1.
RG	RECESSED MTL ENTRANCE GRILLE
SC	SEALED CONCRETE
WD	WOOD ATHLETIC FLOORING (096466)
QT	QUARRY TILE (093016)
	ACOUSTIC UNDERLAYMENT (096543)

Jonathan Levi Architects
266 beacon street
boston ma 02116
tel 617 437 9458
fax 617 437 1965

NOT FOR CONSTRUCTION

FULLER MIDDLE SCHOOL

31 FLAGG DRIVE, FRAMINGHAM, MA

PROJECT STATUS

90% CONSTRUCTION DOCUMENTS

10/18/2019

REVISIONS

No.	Date	Description

DRAWING NAME

FINISH PLAN - FLOOR 3-A

PROJECT NO. 1722

DRAWING NO.

A143A

1 FINISH PLAN - FLOOR 3-B
1/8" = 1'-0" 1 / A201

MATERIALS

TYPICAL CLASSROOM FINISHES
SEE A001 FOR A FULL FINISH LEGEND.

WALL

- AP — FABRIC WRAPPED ACOUSTIC PANEL (098400)
- CMU — CONCRETE MASONRY UNIT (042000)
- GL — GLAZING (088000)
- GLAZING - LAM W/ GRADATED PATTERN FILM (088000)
- MW — MAGNETIC/WRITABLE WALL-COVERING (097233)
- HVAC DIFFUSER
- MURAL PANORAMA WALL-COVERING (097217)
- PTD — PAINTED (099100)
- PLAM — PLASTIC LAMINATE
- SOLID EPOXY (123693)
- TS — TACKABLE SURFACE - WALL-COVERING (062000)
- CWP — CEMENTITIOUS WALL PANEL (098413)
- WOOD FINISH
- CERAMIC TILE - WALL (093000)

BASE

- EP — EPOXY COVE BASE (096723)
- QT — QUARRY TILE COVE (093016)
- LT — LINOLEUM TILE (096543)
- RB — RUBBER BASE (096513)
- VB — VENTED RUBBER BASE (096466)

FLOOR

- CPT — CARPET (096800)
- EP — EPOXY FLOORING (096723)
- HB — HARDBOARD STAGE ASSEMBLY (062000)
- LT — LINOLEUM TILE (096543)
- PC — POWER TROWELED CONCRETE
- PT — PORCELAIN TILE FLOOR (CUSTOM PATTERN, SEE PLANS). SEE ALT #1.
- RG — RECESSED MTL ENTRANCE GRILLE
- SC — SEALED CONCRETE
- WD — WOOD ATHLETIC FLOORING (096466)
- QT — QUARRY TILE (093016)
- ACOUSTIC UNDERLAYMENT (096543)

Jonathan Levi Architects
266 beacon street
boston ma 02116
tel 617 437 9458
fax 617 437 1965

NOT FOR CONSTRUCTION

FULLER MIDDLE SCHOOL

31 FLAGG DRIVE, FRAMINGHAM, MA

PROJECT STATUS

90% CD PRICING SET

09/12/19

REVISIONS

No.	Date	Description

DRAWING NAME

FINISH PLAN - FLOOR 3-B

PROJECT NO. 1722

DRAWING NO.

A143B

1 FINISH PLAN - FLOOR 3-C
1/8" = 1'-0" 1 / A201

MATERIALS

TYPICAL CLASSROOM FINISHES
SEE A001 FOR A FULL FINISH LEGEND.

WALL

- AP — FABRIC WRAPPED ACOUSTIC PANEL (098400)
- CMU — CONCRETE MASONRY UNIT (042000)
- GL — GLAZING (088000)
- GLAZING - LAM W/ GRADATED PATTERN FILM (088000)
- MW — MAGNETIC/WRITABLE WALL-COVERING (097233)
- HVAC DIFFUSER
- MURAL PANORAMA WALL-COVERING (097217)
- PTD — PAINTED (099100)
- PLAM — PLASTIC LAMINATE
- SOLID EPOXY (123693)
- TS — TACKABLE SURFACE - WALL-COVERING (062000)
- CWP — CEMENTITIOUS WALL PANEL (098413)
- WOOD FINISH
- CERAMIC TILE - WALL (093000)

BASE

- EP — EPOXY COVE BASE (096723)
- QT — QUARRY TILE COVE (093016)
- LT — LINOLEUM TILE (096543)
- RB — RUBBER BASE (096513)
- VB — VENTED RUBBER BASE (096466)

FLOOR

- CPT — CARPET (096800)
- EP — EPOXY FLOORING (096723)
- HB — HARDBOARD STAGE ASSEMBLY (062000)
- LT — LINOLEUM TILE (096543)
- PC — POWER TROWELED CONCRETE
- PT — PORCELAIN TILE FLOOR (CUSTOM PATTERN, SEE PLANS). SEE ALT.# 1.
- RG — RECESSED MTL ENTRANCE GRILLE
- SC — SEALED CONCRETE
- WD — WOOD ATHLETIC FLOORING (096466)
- QT — QUARRY TILE (093016)
- ACOUSTIC UNDERLAYMENT (096543)

Jonathan Levi Architects
266 beacon street
boston ma 02116
tel 617 437 9458
fax 617 437 1965

NOT FOR CONSTRUCTION

FULLER MIDDLE SCHOOL

31 FLAGG DRIVE, FRAMINGHAM, MA

PROJECT STATUS

90% CD PRICING SET

09/12/19

REVISIONS

No.	Date	Description

DRAWING NAME

FINISH PLAN - FLOOR 3-C

PROJECT NO. 1722

DRAWING NO.

A143C

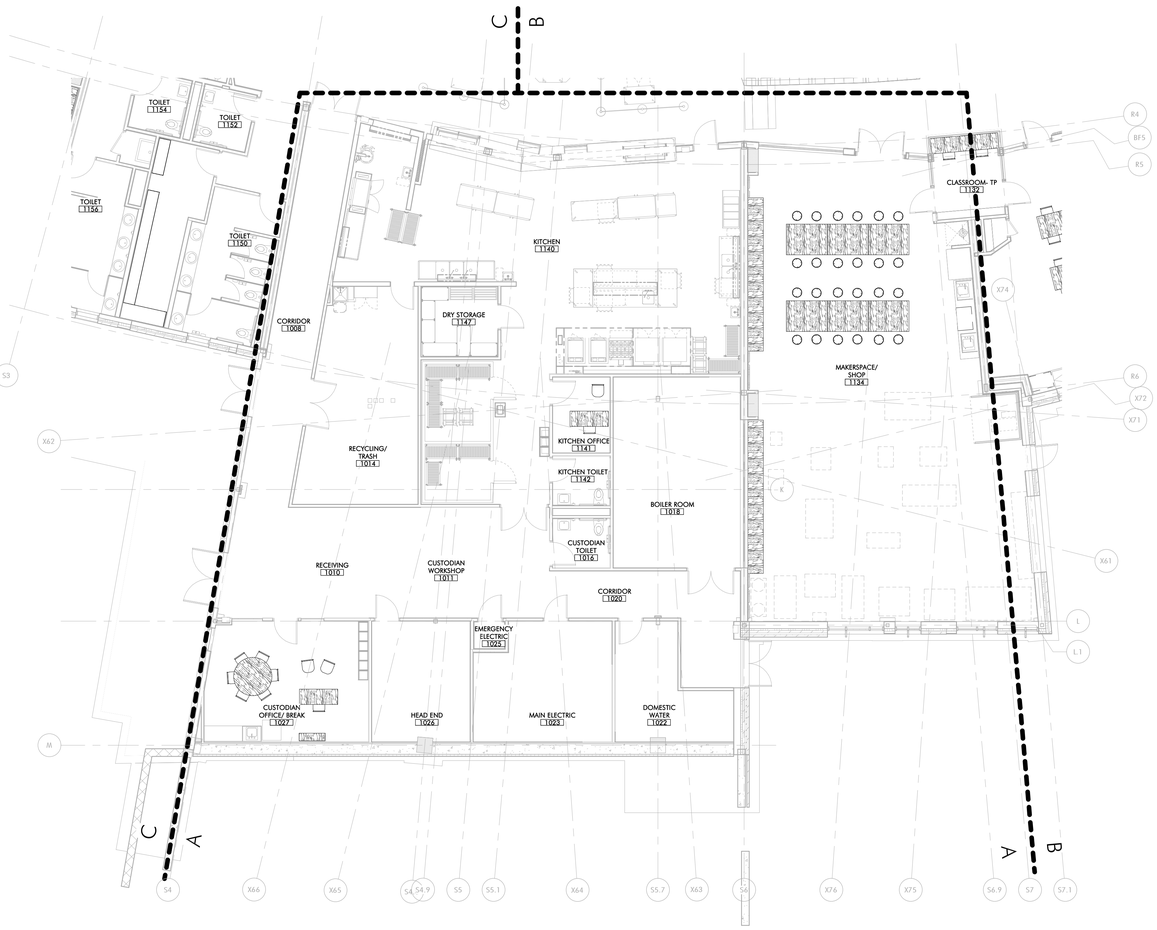

1 FURNITURE PLAN - FLOOR 1-A
1/8" = 1'-0" 2 / A100

Jonathan Levi Architects
266 beacon street
boston ma 02116
tel 617 437 9458
fax 617 437 1965

NOT FOR CONSTRUCTION

FULLER MIDDLE SCHOOL

31 FLAGG DRIVE, FRAMINGHAM, MA

PROJECT STATUS

90% CONSTRUCTION DOCUMENTS

10/18/2019

REVISIONS

No.	Date	Description

DRAWING NAME

FURNITURE PLAN - FLOOR 1-A

PROJECT NO. 1722

DRAWING NO.

A161A

1 FURNITURE PLAN - FLOOR 1-B
1/8" = 1'-0" 2 / A100

Jonathan Levi Architects
266 beacon street
boston ma 02116
tel 617 437 9458
fax 617 437 1965

FULLER MIDDLE SCHOOL

31 FLAGG DRIVE, FRAMINGHAM, MA

PROJECT STATUS

03/11/19

REVISIONS

No.	Date	Description

DRAWING NAME

FURNITURE PLAN - FLOOR 1-B

PROJECT NO. 1722

DRAWING NO.

A161B

1 FURNITURE PLAN - FLOOR 1-C
1/8" = 1'-0" 2 / A100

Jonathan Levi Architects
266 beacon street
boston ma 02116
tel 617 437 9458
fax 617 437 1965

NOT FOR CONSTRUCTION

FULLER MIDDLE SCHOOL

31 FLAGG DRIVE, FRAMINGHAM, MA

PROJECT STATUS

90% CONSTRUCTION DOCUMENTS

10/18/2019

REVISIONS

No.	Date	Description

DRAWING NAME

FURNITURE PLAN - FLOOR 1-C

PROJECT NO. 1722

DRAWING NO.

A161C

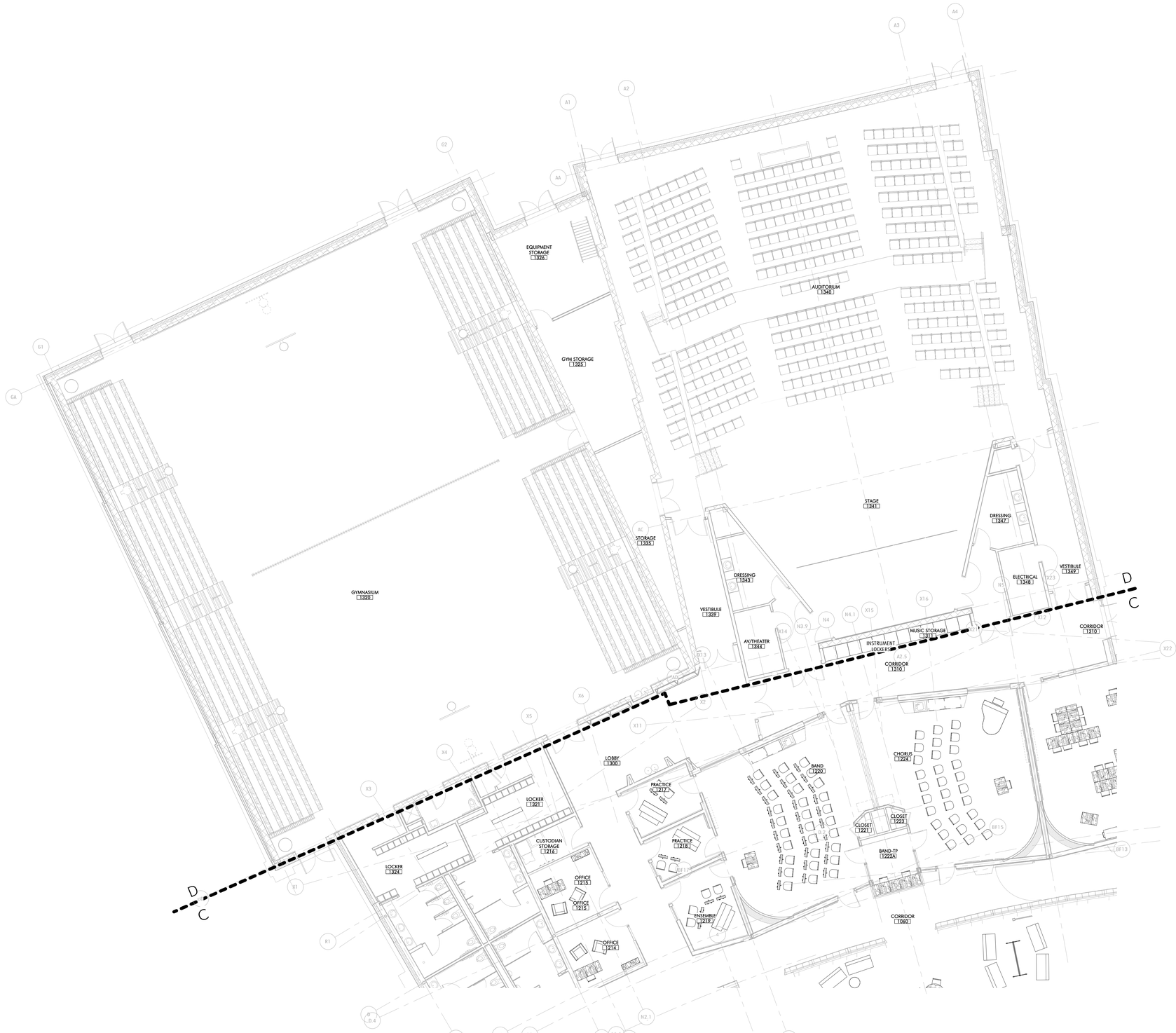

1 FURNITURE PLAN - FLOOR 1-D
1/8" = 1'-0" 2 / A100

Jonathan Levi Architects
266 beacon street
boston ma 02116
tel 617 437 9458
fax 617 437 1965

NOT FOR CONSTRUCTION

FULLER MIDDLE SCHOOL

31 FLAGG DRIVE, FRAMINGHAM, MA

PROJECT STATUS

90% CONSTRUCTION DOCUMENTS

10/18/2019

REVISIONS

No.	Date	Description

DRAWING NAME

FURNITURE PLAN - FLOOR 1-D

PROJECT NO. 1722

DRAWING NO.

A161D

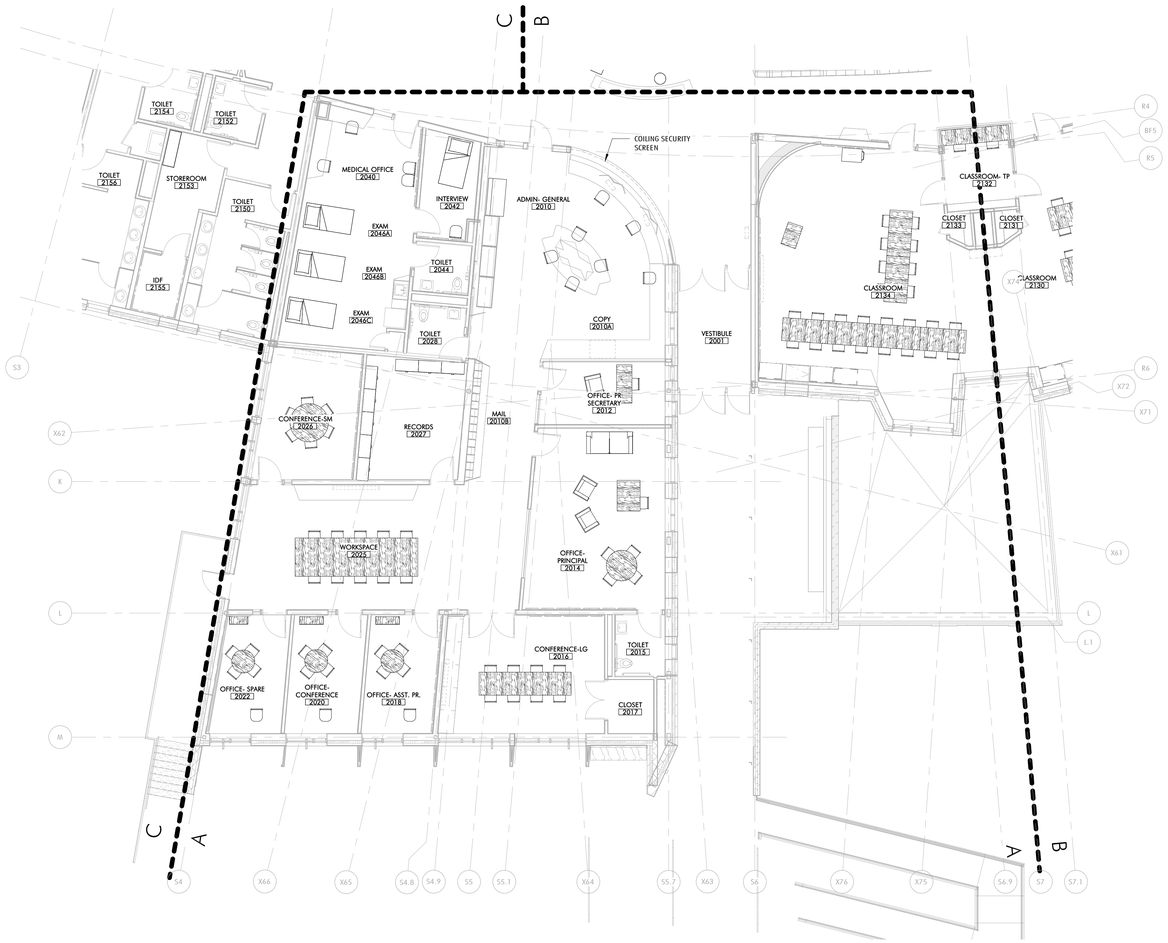

1 FURNITURE PLAN - FLOOR 2-A
1/8" = 1'-0" 3 / A100

Jonathan Levi Architects
266 beacon street
boston ma 02116
tel 617 437 9458
fax 617 437 1965

NOT FOR CONSTRUCTION

FULLER MIDDLE SCHOOL

31 FLAGG DRIVE, FRAMINGHAM, MA

PROJECT STATUS

90% CONSTRUCTION DOCUMENTS

10/18/2019

REVISIONS

No.	Date	Description

DRAWING NAME

FURNITURE PLAN - FLOOR 2-A

PROJECT NO. 1722

DRAWING NO.

A162A

1 FURNITURE PLAN - FLOOR 2-B
1/8" = 1'-0" 3 / A100

Jonathan Levi Architects
266 beacon street
boston ma 02116
tel 617 437 9458
fax 617 437 1965

FULLER MIDDLE SCHOOL

31 FLAGG DRIVE, FRAMINGHAM, MA

PROJECT STATUS

03/11/19

REVISIONS

No.	Date	Description

DRAWING NAME

FURNITURE PLAN - FLOOR 2-B

PROJECT NO. 1722

DRAWING NO.

A162B

1 FURNITURE PLAN - FLOOR 2-C
1/8" = 1'-0" 3 / A100

Jonathan Levi Architects
266 beacon street
boston ma 02116
tel 617 437 9458
fax 617 437 1965

NOT FOR CONSTRUCTION

FULLER MIDDLE SCHOOL

31 FLAGG DRIVE, FRAMINGHAM, MA

PROJECT STATUS

90% CONSTRUCTION DOCUMENTS

10/18/2019

REVISIONS

No.	Date	Description

DRAWING NAME

FURNITURE PLAN - FLOOR 2-C

PROJECT NO. 1722

DRAWING NO.

A162C

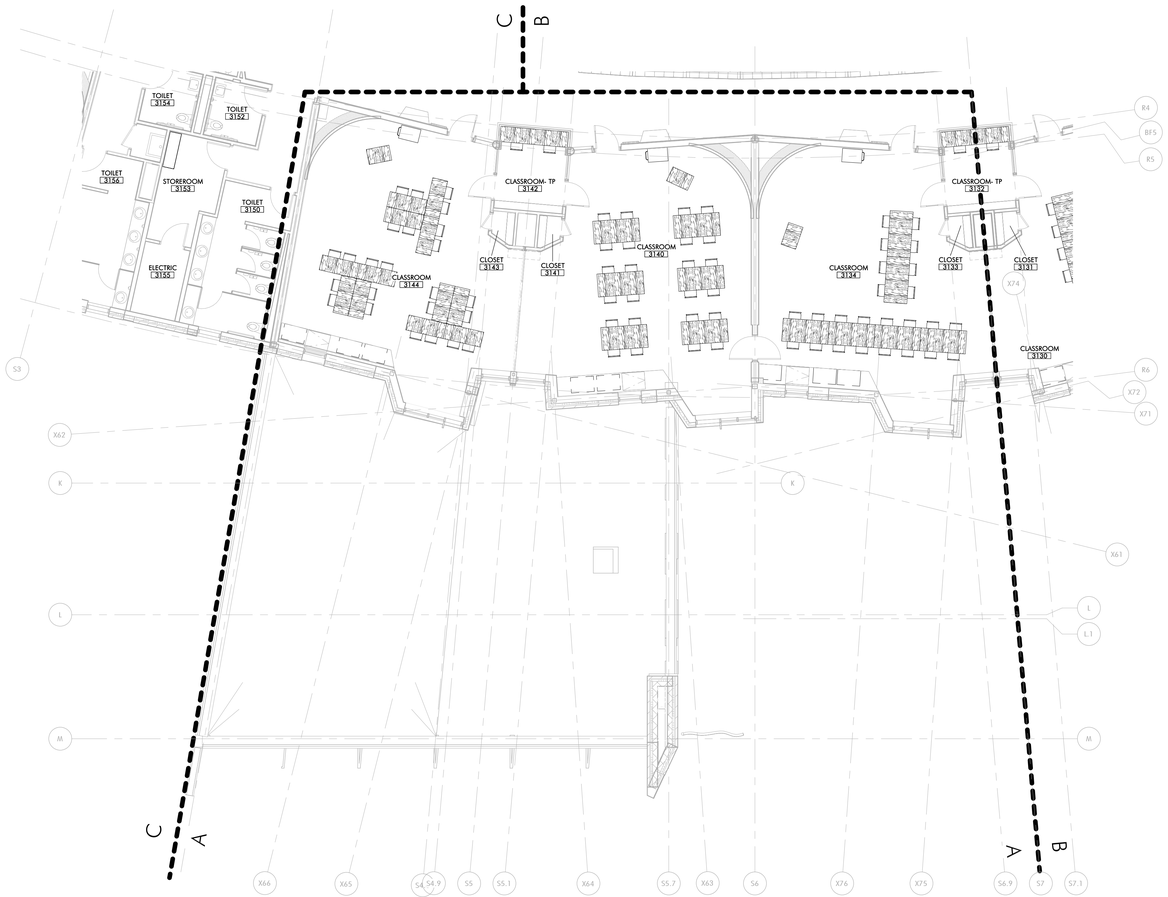

1 FURNITURE PLAN - FLOOR 3-A
1/8" = 1'-0" 1 / A201

Jonathan Levi Architects
266 beacon street
boston ma 02116
tel 617 437 9458
fax 617 437 1965

NOT FOR CONSTRUCTION

FULLER MIDDLE SCHOOL

31 FLAGG DRIVE, FRAMINGHAM, MA

PROJECT STATUS

90% CONSTRUCTION DOCUMENTS

10/18/2019

REVISIONS

No.	Date	Description

DRAWING NAME

FURNITURE PLAN - FLOOR 3-A

PROJECT NO. 1722

DRAWING NO.

A163A

1 FURNITURE PLAN - FLOOR 3-B
1/8" = 1'-0" 1 / A201

Jonathan Levi Architects
266 beacon street
boston ma 02116
tel 617 437 9458
fax 617 437 1965

FULLER MIDDLE SCHOOL

31 FLAGG DRIVE, FRAMINGHAM, MA

PROJECT STATUS

03/11/19

REVISIONS

No.	Date	Description

DRAWING NAME

FURNITURE PLAN - FLOOR 3-B

PROJECT NO. 1722

DRAWING NO.

A163B

1 FURNITURE PLAN - FLOOR 3-C
1/8" = 1'-0" 1 / A201

Jonathan Levi Architects
266 beacon street
boston ma 02116
tel 617 437 9458
fax 617 437 1965

NOT FOR CONSTRUCTION

FULLER MIDDLE SCHOOL

31 FLAGG DRIVE, FRAMINGHAM, MA

PROJECT STATUS

90% CONSTRUCTION DOCUMENTS

10/18/2019

REVISIONS

No.	Date	Description

DRAWING NAME

FURNITURE PLAN - FLOOR 3-C

PROJECT NO. 1722

DRAWING NO.

A163C

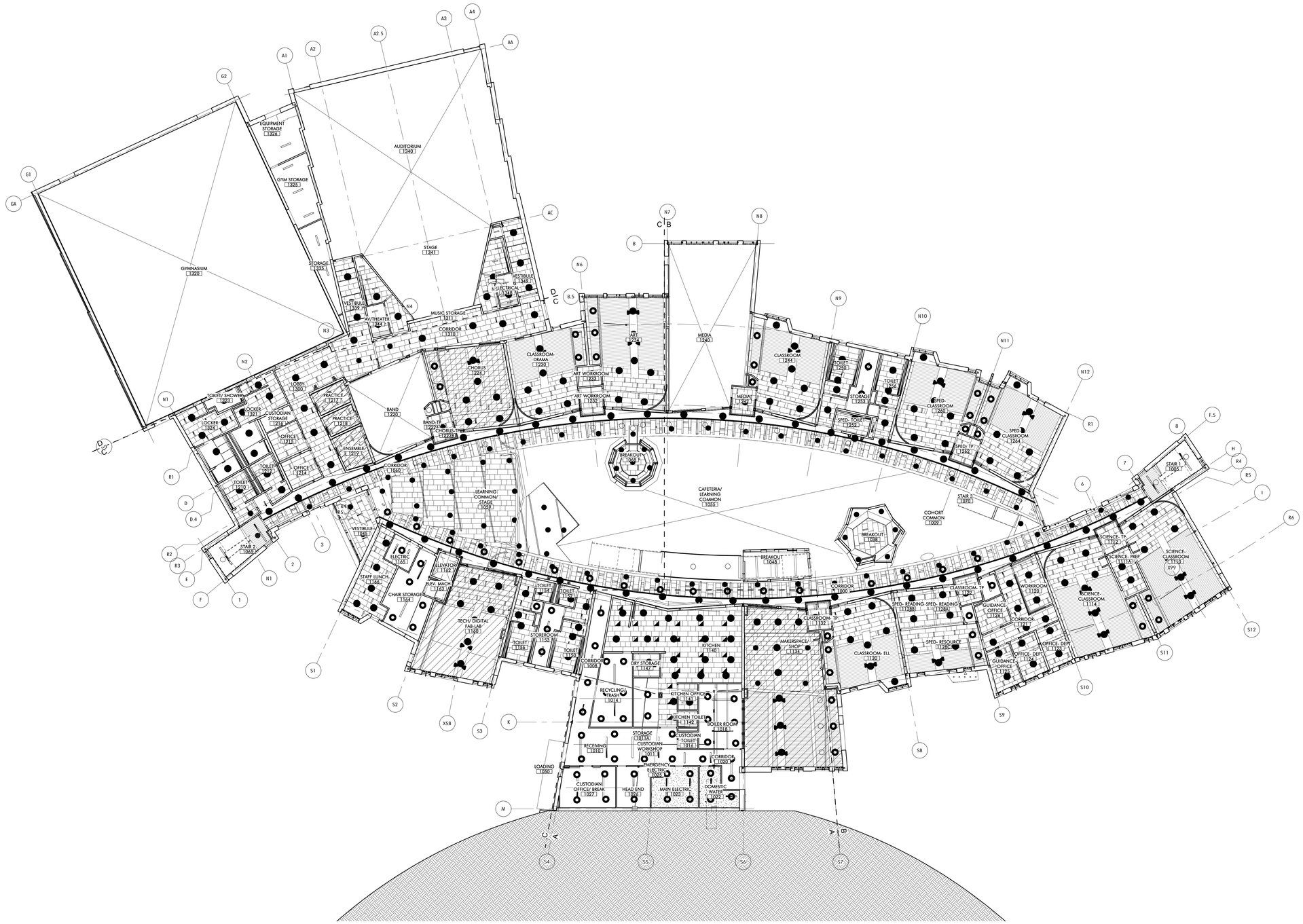

1 REFLECTED CEILING PLAN - FLOOR 1 - OVERALL
1/16" = 1'-0"

Jonathan Levi Architects
266 beacon street
boston ma 02116
tel 617 437 9458
fax 617 437 1965

NOT FOR CONSTRUCTION

FULLER MIDDLE SCHOOL

31 FLAGG DRIVE, FRAMINGHAM, MA

PROJECT STATUS

90% CONSTRUCTION DOCUMENTS

10/18/2019

REVISIONS

No.	Date	Description

DRAWING NAME

REFLECTED CEILING PLAN - FLOOR 1 - OVERALL

PROJECT NO. 1722

DRAWING NO.

A181

1 REFLECTED CEILING PLAN - FLOOR 1-A
1/8" = 1'-0" 2 / A100

CEILING TYPE LEGEND

A1	ACOUSTICAL PANEL CEILING (095100)
A2	ACOUSTICAL PANEL CEILING (095100)
A3	GEOMETRIC ACOUSTICAL CEILING TILE (095100)
A4	ACOUSTICAL PANEL CEILING (095100) KITCHEN
B1	GYPSUM WALL BOARD
B2	GYPSUM WALL BOARD - 1HR
B3	GYPSUM WALL BOARD - 2 HR
B4	RESILIENT GYPSUM WALL BOARD SEE DETAIL 2 / A690
C1	WOOD GRAIN PLAM
D1	PTD EXPOSED DECK (099100) ACOUSTICAL DECK AT GYMNASIUM
E1	STUCCO (EXTERIOR SOFFITS)

CEILING PLAN LEGEND

- EXPOSED UPRIGHT SPRINKLER HEAD
- CONCEALED SPRINKLER HEAD
- CONCEALED SPRINKLER HEAD - CUSTOM COLOR
- SIDEWALL SPRINKLER HEAD
- RETURN REGISTER, PTD. TO MATCH ADJACENT CEILING COLOR & FINISH
- SUPPLY REGISTER, PTD. TO MATCH ADJACENT CEILING COLOR & FINISH
- EXHAUST REGISTER
- RADIANT CLG. PANEL, PTD. TO MATCH ADJACENT CEILING COLOR & FIN.
- PS PHOTO SENSOR
- OS OCCUPANCY SENSOR
- [S] SPEAKER, MOUNTED ABOVE PERF MTL CEILING
- S SPEAKER, CEILING FLUSH MOUNTED
- EXIT SIGN 1 FACE
- EXIT SIGN 2 FACE
- MANUAL ROLLER SHADE - EXTERIOR WINDOWS
- MANUAL ROLLER SHADE W/ WOOD GRILLES ABOVE
- MANUAL ROLLER SHADE - INTERIOR GLAZING
- AUTOMATIC ROLLER SHADE

GENERAL NOTES

1. ALL EXP. DUCTWORK, CONDUIT & PIPING TO RECEIVE DRYFOG PTD. FIN. - INCLUDING ABOVE LIGHT SHELVES & SOFFITS.
2. ALL CLG. DEVICES: SPRINKLER HEADS, DOWN LIGHTS, EXIT SIGNS, SPEAKERS, SMOKE DETECTORS, DIFFUSERS, SECURITY SENSORS, ETC. ARE TO BE CENTERED ON CLG. TILES U.O.N.
3. ALL INTERIOR GLAZING & EXTERIOR GLAZING ARE TO RECEIVE MANUAL ROLLER SHADES.
4. EXIT SIGN LOCATIONS SHALL BE VERIFIED BY ARCHITECT IN FIELD PRIOR TO INSTALLATION.
5. CEILING ELEVATIONS INDICATE HEIGHT OFF FINISH FLOOR LEVELS BELOW.
6. REFER TO A001 FOR CEILING PATTERN LAYOUT
7. GWB SOFFIT AT EXTERIOR WINDOWS, SEE EXTERIOR DETAILS.

LIGHT FIXTURE LEGEND

G4	4' LINEAR LUMINAIRE
LC2	LINEAR COVE FIXTURE
LC3	LINEAR COVE FIXTURE
LK24	2'X2' RECESSED LUMINAIRE
LP8	8' LED LINEAR FIXTURE
LR2	2' LINEAR RECESSED
LRD5	60" DIA. RECESSED LUMINAIRE
LRS	LED RECESSED FIXTURE
LS4	4' UTILITY FIXTURE
LS4A	4' LINEAR FIXTURE
LS4B	4' LINEAR FIXTURE
LS8	8' UTILITY FIXTURE
LUL	4' DOWNLIGHT FIXTURE
LWS	4' LED WALL WASH FIXTURE
PSH	6" DOWNLIGHT FIXTURE
PC1	4" DOWNLIGHT FIXTURE
PC2	6" DOWNLIGHT FIXTURE
PC3	6" DOWNLIGHT FIXTURE
RC1	4" DOWNLIGHT FIXTURE
RC2	4" DOWNLIGHT FIXTURE
SL4	EGRESS FIXTURE
SP1	LED FLOOD LIGHT
UC	TASK LIGHTING

Jonathan Levi Architects
266 beacon street
boston ma 02116
tel 617 437 9458
fax 617 437 1965

NOT FOR CONSTRUCTION

FULLER MIDDLE SCHOOL

31 FLAGG DRIVE, FRAMINGHAM, MA

PROJECT STATUS

90% CONSTRUCTION DOCUMENTS

10/18/2019

REVISIONS

No.	Date	Description

DRAWING NAME

REFLECTED CEILING PLAN - FLOOR 1-A

PROJECT NO. 1722

DRAWING NO.

A181A

1 REFELCTED CEILING PLAN - FLOOR 1-B
1/8" = 1'-0" 2 / A100

CEILING TYPE LEGEND

A1	ACOUSTICAL PANEL CEILING (095100)
A2	ACOUSTICAL PANEL CEILING (095100)
A3	GEOMETRIC ACOUSTICAL CEILING TILE (095100)
A4	ACOUSTICAL PANEL CEILING (095100) KITCHEN
B1	GYPSUM WALL BOARD
B2	GYPSUM WALL BOARD - 1HR
B3	GYPSUM WALL BOARD - 2 HR
B4	RESILIENT GYPSUM WALL BOARD SEE DETAIL 2 / A690
C1	WOOD GRAIN PLAM
D1	PTD EXPOSED DECK (099100) ACOUSTICAL DECK AT GYMNASIUM
E1	STUCCO (EXTERIOR SOFFITS)

CEILING PLAN LEGEND

- EXPOSED UPRIGHT SPRINKLER HEAD
- CONCEALED SPRINKLER HEAD
- CONCEALED SPRINKLER HEAD - CUSTOM COLOR
- SIDEWALL SPRINKLER HEAD
- RETURN REGISTER, PTD. TO MATCH ADJACENT CEILING COLOR & FINISH
- SUPPLY REGISTER, PTD. TO MATCH ADJACENT CEILING COLOR & FINISH
- EXHAUST REGISTER
- RADIANT CLG. PANEL, PTD. TO MATCH ADJACENT CEILING COLOR & FIN.
- PS PHOTO SENSOR
- OS OCCUPANCY SENSOR
- [S] SPEAKER, MOUNTED ABOVE PERF MTL CEILING
- S SPEAKER, CEILING FLUSH MOUNTED
- EXIT SIGN 1 FACE
- EXIT SIGN 2 FACE
- MANUAL ROLLER SHADE - EXTERIOR WINDOWS
- MANUAL ROLLER SHADE W/ WOOD GRILLES ABOVE
- MANUAL ROLLER SHADE - INTERIOR GLAZING
- AUTOMATIC ROLLER SHADE

GENERAL NOTES

1. ALL EXP. DUCTWORK, CONDUIT & PIPING TO RECEIVE DRYFOG PTD. FIN. - INCLUDING ABOVE LIGHT SHELVES & SOFFITS.
2. ALL CLG. DEVICES: SPRINKLER HEADS, DOWN LIGHTS, EXIT SIGNS, SPEAKERS, SMOKE DETECTORS, DIFFUSERS, SECURITY SENSORS, ETC. ARE TO BE CENTERED ON CLG. TILES U.O.N.
3. ALL INTERIOR GLAZING & EXTERIOR GLAZING ARE TO RECEIVE MANUAL ROLLER SHADES.
4. EXIT SIGN LOCATIONS SHALL BE VERIFIED BY ARCHITECT IN FIELD PRIOR TO INSTALLATION.
5. CEILING ELEVATIONS INDICATE HEIGHT OFF FINISH FLOOR LEVELS BELOW.
6. REFER TO A001 FOR CEILING PATTERN LAYOUT
7. GWB SOFFIT AT EXTERIOR WINDOWS, SEE EXTERIOR DETAILS.

LIGHT FIXTURE LEGEND

G4	4' LINEAR LUMINAIRE
LC2	LINEAR COVE FIXTURE
LC3	LINEAR COVE FIXTURE
LK24	2'X2' RECESSED LUMINAIRE
LP8	8' LED LINEAR FIXTURE
LR2	2' LINEAR RECESSED
LRD5	60" DIA. RECESSED LUMINAIRE
LRS	LED RECESSED FIXTURE
LS4	4' UTILITY FIXTURE
LS4A	4' LINEAR FIXTURE
LS4B	4' LINEAR FIXTURE
LS8	8' UTILITY FIXTURE
LUL	4' DOWNLIGHT FIXTURE
LWS	4' LED WALL WASH FIXTURE
PSH	6" DOWNLIGHT FIXTURE
PC1	4" DOWNLIGHT FIXTURE
PC2	6" DOWNLIGHT FIXTURE
PC3	6" DOWNLIGHT FIXTURE
RC1	4" DOWNLIGHT FIXTURE
RC2	4" DOWNLIGHT FIXTURE
SL4	EGRESS FIXTURE
SP1	LED FLOOD LIGHT
UC	TASK LIGHTING

Jonathan Levi Architects
266 beacon street
boston ma 02116
tel 617 437 9458
fax 617 437 1965

FULLER MIDDLE SCHOOL

31 FLAGG DRIVE, FRAMINGHAM, MA

PROJECT STATUS

03/11/19

REVISIONS

No.	Date	Description

DRAWING NAME

REFLECTED CEILING PLAN - FLOOR 1-B

PROJECT NO. 1722

DRAWING NO.

A181B

CEILING TYPE LEGEND

- A1 — ACOUSTICAL PANEL CEILING (09510O)
- A2 — ACOUSTICAL PANEL CEILING (09510O)
- A3 — GEOMETRIC ACOUSTICAL CEILING TILE (09510O)
- A4 — ACOUSTICAL PANEL CEILING (09510O) KITCHEN
- B1 — GYPSUM WALL BOARD
- B2 — GYPSUM WALL BOARD - 1HR
- B3 — GYPSUM WALL BOARD - 2 HR
- B4 — RESILIENT GYPSUM WALL BOARD SEE DETAIL 2 / A690
- C1 — WOOD GRAIN PLAM
- D1 — PTD EXPOSED DECK (09910O) ACOUSTICAL DECK AT GYMNASIUM
- E1 — STUCCO (EXTERIOR SOFFITS)

CEILING PLAN LEGEND

- EXPOSED UPRIGHT SPRINKLER HEAD
- CONCEALED SPRINKLER HEAD
- CONCEALED SPRINKLER HEAD - CUSTOM COLOR
- SIDEWALL SPRINKLER HEAD
- RETURN REGISTER, PTD. TO MATCH ADJACENT CEILING COLOR & FINISH
- SUPPLY REGISTER, PTD. TO MATCH ADJACENT CEILING COLOR & FINISH
- EXHAUST REGISTER
- RADIANT CLG. PANEL, PTD. TO MATCH ADJACENT CEILING COLOR & FIN.
- PS — PHOTO SENSOR
- OS — OCCUPANCY SENSOR
- [S] — SPEAKER, MOUNTED ABOVE PERF MTL CEILING
- S — SPEAKER, CEILING FLUSH MOUNTED
- EXIT SIGN 1 FACE
- EXIT SIGN 2 FACE
- MANUAL ROLLER SHADE - EXTERIOR WINDOWS
- MANUAL ROLLER SHADE W/ WOOD GRILLES ABOVE
- MANUAL ROLLER SHADE - INTERIOR GLAZING
- AUTOMATIC ROLLER SHADE

GENERAL NOTES

1. ALL EXP. DUCTWORK, CONDUIT & PIPING TO RECEIVE DRYFOG PTD. FIN. - INCLUDING ABOVE LIGHT SHELVES & SOFFITS.
2. ALL CLG. DEVICES: SPRINKLER HEADS, DOWN LIGHTS, EXIT SIGNS, SPEAKERS, SMOKE DETECTORS, DIFFUSERS, SECURITY SENSORS, ETC. ARE TO BE CENTERED ON CLG. TILES U.O.N.
3. ALL INTERIOR GLAZING & EXTERIOR GLAZING ARE TO RECEIVE MANUAL ROLLER SHADES.
4. EXIT SIGN LOCATIONS SHALL BE VERIFIED BY ARCHITECT IN FIELD PRIOR TO INSTALLATION.
5. CEILING ELEVATIONS INDICATE HEIGHT OFF FINISH FLOOR LEVELS BELOW.
6. REFER TO A001 FOR CEILING PATTERN LAYOUT
7. GWB SOFFIT AT EXTERIOR WINDOWS, SEE EXTERIOR DETAILS.

LIGHT FIXTURE LEGEND

G4	4' LINEAR LUMINAIRE
LC2	LINEAR COVE FIXTURE
LC3	LINEAR COVE FIXTURE
LK24	2'X2' RECESSED LUMINAIRE
LP8	8' LED LINEAR FIXTURE
LR2	2' LINEAR RECESSED
LRD5	60" DIA. RECESSED LUMINAIRE
LRS	LED RECESSED FIXTURE
LS4	4' UTILITY FIXTURE
LS4A	4' LINEAR FIXTURE
LS4B	4' LINEAR FIXTURE
LS8	8' UTILITY FIXTURE
LUL	4' DOWNLIGHT FIXTURE
LWS	4' LED WALL WASH FIXTURE
RSH	6" DOWNLIGHT FIXTURE
PC1	4" DOWNLIGHT FIXTURE
PC2	6" DOWNLIGHT FIXTURE
PC3	6" DOWNLIGHT FIXTURE
RC1	4" DOWNLIGHT FIXTURE
RC2	4" DOWNLIGHT FIXTURE
SL4	EGRESS FIXTURE
SP1	LED FLOOD LIGHT
UC	TASK LIGHTING

Jonathan Levi Architects
266 beacon street
boston ma 02116
tel 617 437 9458
fax 617 437 1965

NOT FOR CONSTRUCTION

FULLER MIDDLE SCHOOL

31 FLAGG DRIVE, FRAMINGHAM, MA

PROJECT STATUS

90% CONSTRUCTION DOCUMENTS

10/18/2019

REVISIONS

No.	Date	Description

DRAWING NAME

REFLECTED CEILING PLAN - FLOOR 1-C

PROJECT NO. 1722

DRAWING NO.

A181C

1 REFLECTED CEILING PLAN - FLOOR 1-C
1/8" = 1'-0" 2 / A100

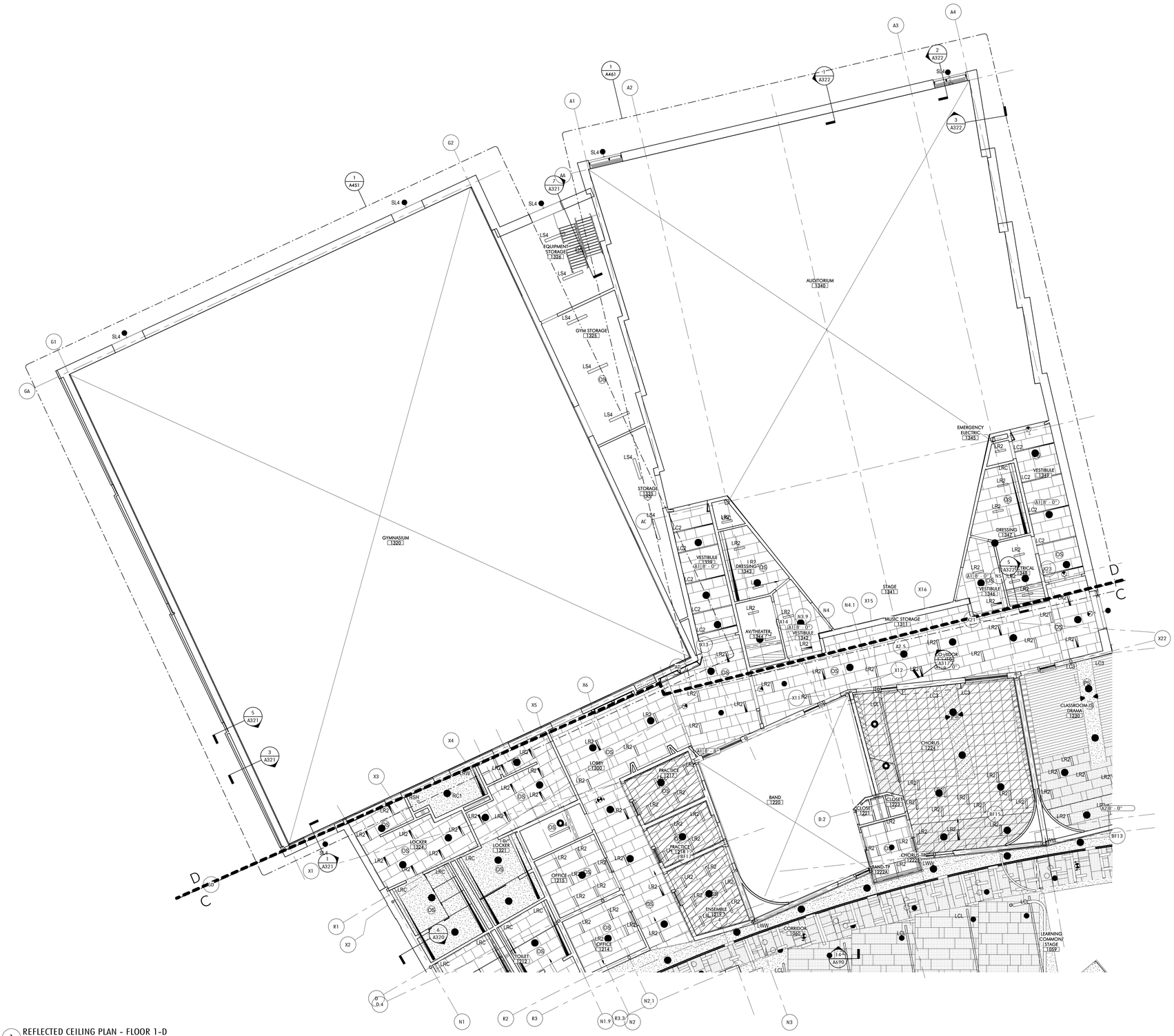

1 REFLECTED CEILING PLAN - FLOOR 1-D
1/8" = 1'-0" 2 / A100

CEILING TYPE LEGEND

A1		ACOUSTICAL PANEL CEILING (095100)
A2		ACOUSTICAL PANEL CEILING (095100)
A3		GEOMETRIC ACOUSTICAL CEILING TILE (095100)
A4		ACOUSTICAL PANEL CEILING (095100) KITCHEN
B1		GYPSUM WALL BOARD
B2		GYPSUM WALL BOARD - 1HR
B3		GYPSUM WALL BOARD - 2 HR
B4		RESILIENT GYPSUM WALL BOARD SEE DETAIL 2 / A690
C1		WOOD GRAIN PLAM
D1		PTD EXPOSED DECK (099100) ACOUSTICAL DECK AT GYMNASIUM
E1		STUCCO (EXTERIOR SOFFITS)

CEILING PLAN LEGEND

- EXPOSED UPRIGHT SPRINKLER HEAD
- CONCEALED SPRINKLER HEAD
- CONCEALED SPRINKLER HEAD - CUSTOM COLOR
- SIDEWALL SPRINKLER HEAD
- RETURN REGISTER, PTD. TO MATCH ADJACENT CEILING COLOR & FINISH
- SUPPLY REGISTER, PTD. TO MATCH ADJACENT CEILING COLOR & FINISH
- EXHAUST REGISTER
- RADIANT CLG. PANEL, PTD. TO MATCH ADJACENT CEILING COLOR & FIN.
- PS PHOTO SENSOR
- OS OCCUPANCY SENSOR
- [S] SPEAKER, MOUNTED ABOVE PERF MTL CEILING
- S SPEAKER, CEILING FLUSH MOUNTED
- EXIT SIGN 1 FACE
- EXIT SIGN 2 FACE
- MANUAL ROLLER SHADE - EXTERIOR WINDOWS
- MANUAL ROLLER SHADE W/ WOOD GRILLES ABOVE
- MANUAL ROLLER SHADE - INTERIOR GLAZING
- AUTOMATIC ROLLER SHADE

GENERAL NOTES

1. ALL EXP. DUCTWORK, CONDUIT & PIPING TO RECEIVE DRYFOG PTD. FIN. - INCLUDING ABOVE LIGHT SHELVES & SOFFITS.
2. ALL CLG. DEVICES: SPRINKLER HEADS, DOWN LIGHTS, EXIT SIGNS, SPEAKERS, SMOKE DETECTORS, DIFFUSERS, SECURITY SENSORS, ETC. ARE TO BE CENTERED ON CLG. TILES U.O.N.
3. ALL INTERIOR GLAZING & EXTERIOR GLAZING ARE TO RECEIVE MANUAL ROLLER SHADES.
4. EXIT SIGN LOCATIONS SHALL BE VERIFIED BY ARCHITECT IN FIELD PRIOR TO INSTALLATION.
5. CEILING ELEVATIONS INDICATE HEIGHT OFF FINISH FLOOR LEVELS BELOW.
6. REFER TO A001 FOR CEILING PATTERN LAYOUT
7. GWB SOFFIT AT EXTERIOR WINDOWS, SEE EXTERIOR DETAILS.

LIGHT FIXTURE LEGEND

G4	4' LINEAR LUMINAIRE
LC2	LINEAR COVE FIXTURE
LC3	LINEAR COVE FIXTURE
LK24	2'X2' RECESSED LUMINAIRE
LPB	8' LED LINEAR FIXTURE
LR2	2' LINEAR RECESSED
LRD5	60" DIA. RECESSED LUMINAIRE
LRS	LED RECESSED FIXTURE
LS4	4' UTILITY FIXTURE
LS4A	4' LINEAR FIXTURE
LS4B	4' LINEAR FIXTURE
LSB	8' UTILITY FIXTURE
LUL	4" DOWNLIGHT FIXTURE
LWS	4" LED WALL WASH FIXTURE
RSH	6" DOWNLIGHT FIXTURE
PC1	4" DOWNLIGHT FIXTURE
PC2	6" DOWNLIGHT FIXTURE
PC3	6" DOWNLIGHT FIXTURE
RC1	4" DOWNLIGHT FIXTURE
RC2	4" DOWNLIGHT FIXTURE
SL4	EGRESS FIXTURE
SP1	LED FLOOD LIGHT
UC	TASK LIGHTING

Jonathan Levi Architects
266 beacon street
boston ma 02116
tel 617 437 9458
fax 617 437 1965

NOT FOR CONSTRUCTION

FULLER MIDDLE SCHOOL

31 FLAGG DRIVE, FRAMINGHAM, MA

PROJECT STATUS

90% CONSTRUCTION DOCUMENTS

10/18/2019

REVISIONS

No.	Date	Description

DRAWING NAME

REFLECTED CEILING PLAN - FLOOR 1-D

PROJECT NO. 1722

DRAWING NO.

A181D

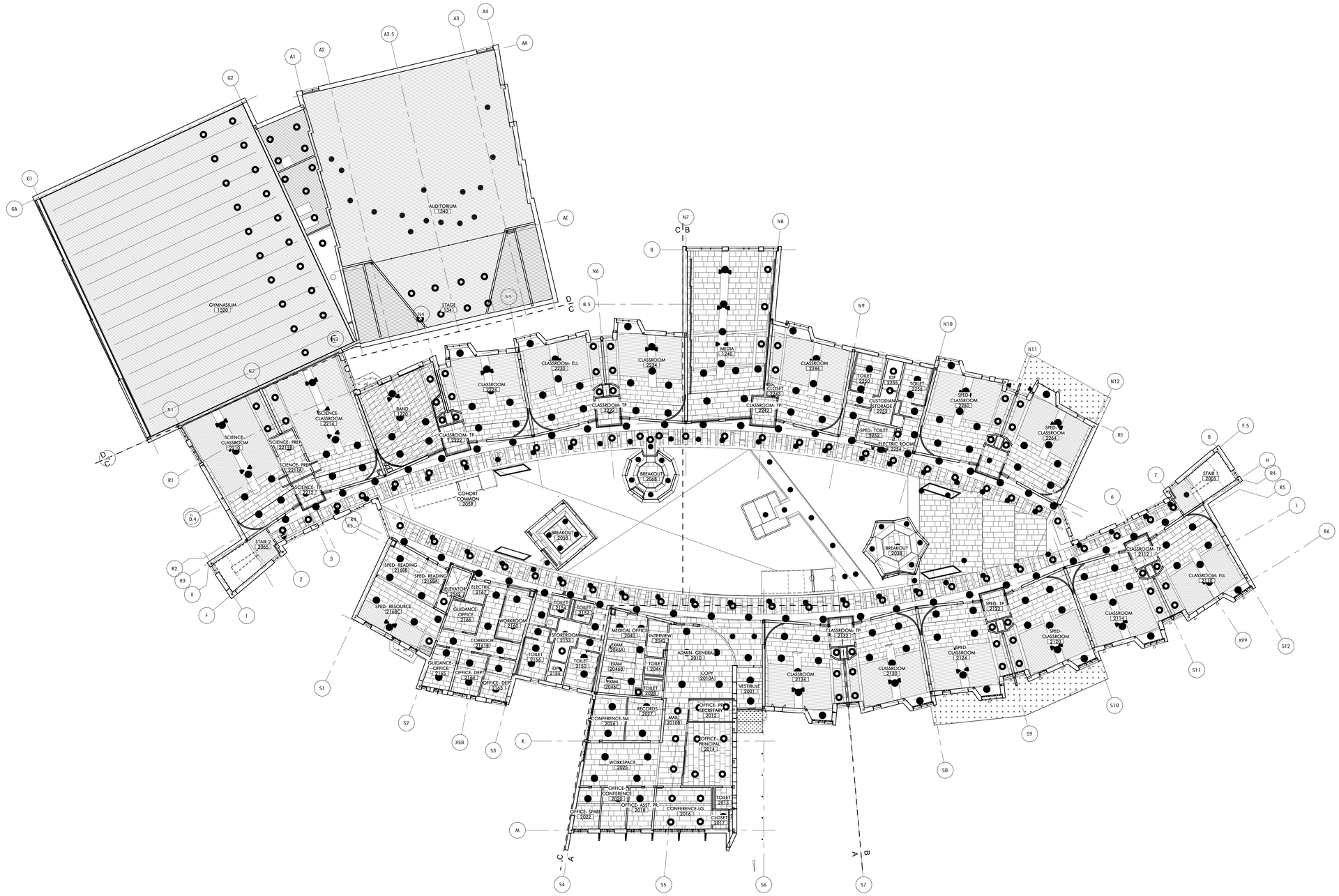

CEILING TYPE LEGEND

A1	ACOUSTICAL PANEL CEILING (095100)
A2	ACOUSTICAL PANEL CEILING (095100)
A3	GEOMETRIC ACOUSTICAL CEILING TILE (095100)
A4	ACOUSTICAL PANEL CEILING (095100) KITCHEN
B1	GYPSUM WALL BOARD
B2	GYPSUM WALL BOARD - 1HR
B3	GYPSUM WALL BOARD - 2 HR
B4	RESILIENT GYPSUM WALL BOARD SEE DETAIL 2 / A690
C1	WOOD GRAIN PLAM
D1	PTD EXPOSED DECK (099100) ACOUSTICAL DECK AT GYMNASIUM
E1	STUCCO (EXTERIOR SOFFITS)

CEILING PLAN LEGEND

- EXPOSED UPRIGHT SPRINKLER HEAD
- CONCEALED SPRINKLER HEAD
- CONCEALED SPRINKLER HEAD - CUSTOM COLOR
- SIDEWALL SPRINKLER HEAD
- RETURN REGISTER, PTD. TO MATCH ADJACENT CEILING COLOR & FINISH
- SUPPLY REGISTER, PTD. TO MATCH ADJACENT CEILING COLOR & FINISH
- EXHAUST REGISTER
- RADIANT CLG. PANEL, PTD. TO MATCH ADJACENT CEILING COLOR & FIN.
- PS — PHOTO SENSOR
- OS — OCCUPANCY SENSOR
- [S] — SPEAKER, MOUNTED ABOVE PERF MTL CEILING
- S — SPEAKER, CEILING FLUSH MOUNTED
- EXIT SIGN 1 FACE
- EXIT SIGN 2 FACE
- MANUAL ROLLER SHADE - EXTERIOR WINDOWS
- MANUAL ROLLER SHADE W/ WOOD GRILLES ABOVE
- MANUAL ROLLER SHADE - INTERIOR GLAZING
- AUTOMATIC ROLLER SHADE

GENERAL NOTES

1. ALL EXP. DUCTWORK, CONDUIT & PIPING TO RECEIVE DRYFOG PTD. FIN. - INCLUDING ABOVE LIGHT SHELVES & SOFFITS.
2. ALL CLG. DEVICES: SPRINKLER HEADS, DOWN LIGHTS, EXIT SIGNS, SPEAKERS, SMOKE DETECTORS, DIFFUSERS, SECURITY SENSORS, ETC. ARE TO BE CENTERED ON CLG. TILES U.O.N.
3. ALL INTERIOR GLAZING & EXTERIOR GLAZING ARE TO RECEIVE MANUAL ROLLER SHADES.
4. EXIT SIGN LOCATIONS SHALL BE VERIFIED BY ARCHITECT IN FIELD PRIOR TO INSTALLATION.
5. CEILING ELEVATIONS INDICATE HEIGHT OFF FINISH FLOOR LEVELS BELOW.
6. REFER TO A001 FOR CEILING PATTERN LAYOUT
7. GWB SOFFIT AT EXTERIOR WINDOWS, SEE EXTERIOR DETAILS.

LIGHT FIXTURE LEGEND

G4	4' LINEAR LUMINAIRE
LC2	LINEAR COVE FIXTURE
LC3	LINEAR COVE FIXTURE
LR24	2'X2' RECESSED LUMINAIRE
LPB	8' LED LINEAR FIXTURE
LR2	2' LINEAR RECESSED
LRD5	60" DIA. RECESSED LUMINAIRE
LRS	LED RECESSED FIXTURE
LS4	4' UTILITY FIXTURE
LS4A	4' LINEAR FIXTURE
LS4B	4' LINEAR FIXTURE
LS8	8' UTILITY FIXTURE
LUL	4' DOWNLIGHT FIXTURE
LWS	4' LED WALL WASH FIXTURE
RSH	6" DOWNLIGHT FIXTURE
PC1	4" DOWNLIGHT FIXTURE
PC2	6" DOWNLIGHT FIXTURE
PC3	6" DOWNLIGHT FIXTURE
RC1	4" DOWNLIGHT FIXTURE
RC2	4" DOWNLIGHT FIXTURE
SL4	EGRESS FIXTURE
SP1	LED FLOOD LIGHT
UC	TASK LIGHTING

Jonathan Levi Architects
266 beacon street
boston ma 02116
tel 617 437 9458
fax 617 437 1965

NOT FOR CONSTRUCTION

FULLER MIDDLE SCHOOL

31 FLAGG DRIVE, FRAMINGHAM, MA

PROJECT STATUS

90% CONSTRUCTION DOCUMENTS

10/18/2019

REVISIONS

No.	Date	Description

DRAWING NAME

REFLECTED CEILING PLAN - FLOOR 2 - OVERALL

PROJECT NO. 1722

DRAWING NO.

A182

1 REFLECTED CEILING PLAN - FLOOR 2 - OVERALL

1/16" = 1'-0" 3 / A100

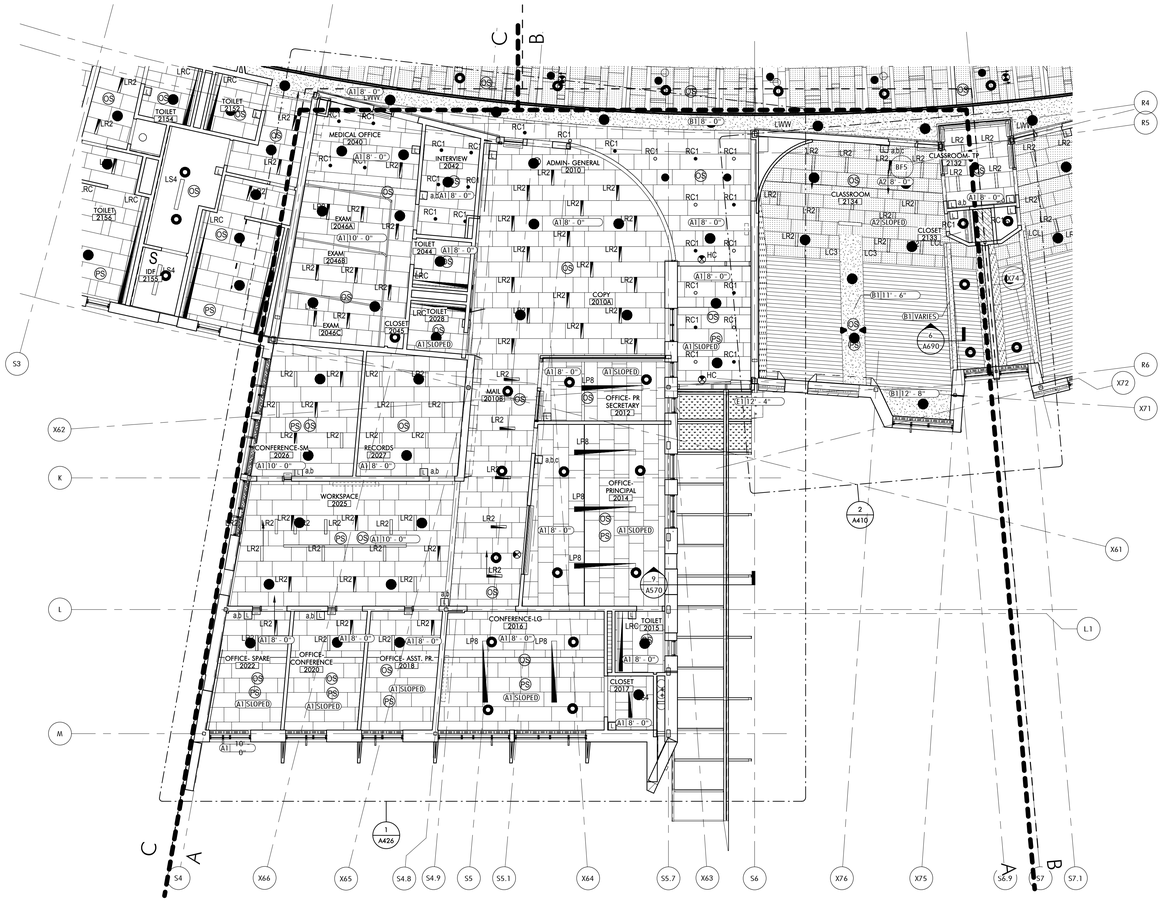

1 REFLECTED CEILING PLAN - FLOOR 2-A
1/8" = 1'-0" 3 / A100

CEILING TYPE LEGEND

A1		ACOUSTICAL PANEL CEILING (095100)
A2		ACOUSTICAL PANEL CEILING (095100)
A3		GEOMETRIC ACOUSTICAL CEILING TILE (095100)
A4		ACOUSTICAL PANEL CEILING (095100) KITCHEN
B1		GYPSUM WALL BOARD
B2		GYPSUM WALL BOARD - 1HR
B3		GYPSUM WALL BOARD - 2 HR
B4		RESILIENT GYPSUM WALL BOARD SEE DETAIL 2 / A690
C1		WOOD GRAIN PLAM
D1		PTD EXPOSED DECK (099100) ACOUSTICAL DECK AT GYMNASIUM
E1		STUCCO (EXTERIOR SOFFITS)

CEILING PLAN LEGEND

- EXPOSED UPRIGHT SPRINKLER HEAD
- CONCEALED SPRINKLER HEAD
- CONCEALED SPRINKLER HEAD - CUSTOM COLOR
- SIDEWALL SPRINKLER HEAD
- RETURN REGISTER, PTD. TO MATCH ADJACENT CEILING COLOR & FINISH
- SUPPLY REGISTER, PTD. TO MATCH ADJACENT CEILING COLOR & FINISH
- EXHAUST REGISTER
- RADIANT CLG. PANEL, PTD. TO MATCH ADJACENT CEILING COLOR & FIN.
- PS PHOTO SENSOR
- OS OCCUPANCY SENSOR
- [S] SPEAKER, MOUNTED ABOVE PERF MTL CEILING
- S SPEAKER, CEILING FLUSH MOUNTED
- EXIT SIGN 1 FACE
- EXIT SIGN 2 FACE
- MANUAL ROLLER SHADE - EXTERIOR WINDOWS
- MANUAL ROLLER SHADE W/ WOOD GRILLES ABOVE
- MANUAL ROLLER SHADE - INTERIOR GLAZING
- AUTOMATIC ROLLER SHADE

GENERAL NOTES

1. ALL EXP. DUCTWORK, CONDUIT & PIPING TO RECEIVE DRYFOG PTD. FIN. - INCLUDING ABOVE LIGHT SHELVES & SOFFITS.
2. ALL CLG. DEVICES: SPRINKLER HEADS, DOWN LIGHTS, EXIT SIGNS, SPEAKERS, SMOKE DETECTORS, DIFFUSERS, SECURITY SENSORS, ETC. ARE TO BE CENTERED ON CLG. TILES U.O.N.
3. ALL INTERIOR GLAZING & EXTERIOR GLAZING ARE TO RECEIVE MANUAL ROLLER SHADES.
4. EXIT SIGN LOCATIONS SHALL BE VERIFIED BY ARCHITECT IN FIELD PRIOR TO INSTALLATION.
5. CEILING ELEVATIONS INDICATE HEIGHT OFF FINISH FLOOR LEVELS BELOW.
6. REFER TO A001 FOR CEILING PATTERN LAYOUT
7. GWB SOFFIT AT EXTERIOR WINDOWS, SEE EXTERIOR DETAILS.

LIGHT FIXTURE LEGEND

G4	4' LINEAR LUMINAIRE
LC2	LINEAR COVE FIXTURE
LC3	LINEAR COVE FIXTURE
LR24	2'X2' RECESSED LUMINAIRE
LP8	8' LED LINEAR FIXTURE
LR2	2' LINEAR RECESSED
LR05	60" DIA. RECESSED LUMINAIRE
LRS	LED RECESSED FIXTURE
LS4	4' UTILITY FIXTURE
LS4A	4' LINEAR FIXTURE
LS4B	4' LINEAR FIXTURE
LS8	8' UTILITY FIXTURE
LUL	4' DOWNLIGHT FIXTURE
LWS	4' LED WALL WASH FIXTURE
RSH	6" DOWNLIGHT FIXTURE
PC1	4" DOWNLIGHT FIXTURE
PC2	6" DOWNLIGHT FIXTURE
PC3	6" DOWNLIGHT FIXTURE
RC1	4" DOWNLIGHT FIXTURE
RC2	4" DOWNLIGHT FIXTURE
SL4	EGRESS FIXTURE
SP1	LED FLOOD LIGHT
UC	TASK LIGHTING

Jonathan Levi Architects
266 beacon street
boston ma 02116
tel 617 437 9458
fax 617 437 1965

NOT FOR CONSTRUCTION

FULLER MIDDLE SCHOOL

31 FLAGG DRIVE, FRAMINGHAM, MA

PROJECT STATUS

90% CONSTRUCTION DOCUMENTS

10/18/2019

REVISIONS

No.	Date	Description

DRAWING NAME

REFLECTED CEILING PLAN - FLOOR 2-A

PROJECT NO. 1722

DRAWING NO.

A182A

1 REFLECTED CEILING PLAN - FLOOR 2-B
1/8" = 1'-0" 3 / A100

CEILING TYPE LEGEND

A1		ACOUSTICAL PANEL CEILING (095100)
A2		ACOUSTICAL PANEL CEILING (095100)
A3		GEOMETRIC ACOUSTICAL CEILING TILE (095100)
A4		ACOUSTICAL PANEL CEILING (095100) KITCHEN
B1		GYPSUM WALL BOARD
B2		GYPSUM WALL BOARD - 1HR
B3		GYPSUM WALL BOARD - 2 HR
B4		RESILIENT GYPSUM WALL BOARD SEE DETAIL 2 / A690
C1		WOOD GRAIN PLAM
D1		PTD EXPOSED DECK (099100) ACOUSTICAL DECK AT GYMNASIUM
E1		STUCCO (EXTERIOR SOFFITS)

CEILING PLAN LEGEND

- EXPOSED UPRIGHT SPRINKLER HEAD
- CONCEALED SPRINKLER HEAD
- CONCEALED SPRINKLER HEAD - CUSTOM COLOR
- SIDEWALL SPRINKLER HEAD
- RETURN REGISTER, PTD. TO MATCH ADJACENT CEILING COLOR & FINISH
- SUPPLY REGISTER, PTD. TO MATCH ADJACENT CEILING COLOR & FINISH
- EXHAUST REGISTER
- RADIANT CLG. PANEL, PTD. TO MATCH ADJACENT CEILING COLOR & FIN.
- PS PHOTO SENSOR
- OS OCCUPANCY SENSOR
- [S] SPEAKER, MOUNTED ABOVE PERF MTL CEILING
- SPEAKER, CEILING FLUSH MOUNTED
- EXIT SIGN 1 FACE
- EXIT SIGN 2 FACE
- MANUAL ROLLER SHADE - EXTERIOR WINDOWS
- MANUAL ROLLER SHADE W/ WOOD GRILLES ABOVE
- MANUAL ROLLER SHADE - INTERIOR GLAZING
- AUTOMATIC ROLLER SHADE

GENERAL NOTES

1. ALL EXP. DUCTWORK, CONDUIT & PIPING TO RECEIVE DRYFOG PTD. FIN. - INCLUDING ABOVE LIGHT SHELVES & SOFFITS.
2. ALL CLG. DEVICES: SPRINKLER HEADS, DOWN LIGHTS, EXIT SIGNS, SPEAKERS, SMOKE DETECTORS, DIFFUSERS, SECURITY SENSORS, ETC. ARE TO BE CENTERED ON CLG. TILES U.O.N.
3. ALL INTERIOR GLAZING & EXTERIOR GLAZING ARE TO RECEIVE MANUAL ROLLER SHADES.
4. EXIT SIGN LOCATIONS SHALL BE VERIFIED BY ARCHITECT IN FIELD PRIOR TO INSTALLATION.
5. CEILING ELEVATIONS INDICATE HEIGHT OFF FINISH FLOOR LEVELS BELOW.
6. REFER TO A001 FOR CEILING PATTERN LAYOUT
7. GWB SOFFIT AT EXTERIOR WINDOWS, SEE EXTERIOR DETAILS.

LIGHT FIXTURE LEGEND

G4	4' LINEAR LUMINAIRE
LC2	LINEAR COVE FIXTURE
LC3	LINEAR COVE FIXTURE
LK24	2'X2' RECESSED LUMINAIRE
LP8	8' LED LINEAR FIXTURE
LR2	2' LINEAR RECESSED
LRD5	60" DIA. RECESSED LUMINAIRE
LRS	LED RECESSED FIXTURE
LS4	4' UTILITY FIXTURE
LS4A	4' LINEAR FIXTURE
LS4B	4' LINEAR FIXTURE
LS8	8' UTILITY FIXTURE
LUL	4' DOWNLIGHT FIXTURE
LWS	4' LED WALL WASH FIXTURE
PSH	6" DOWNLIGHT FIXTURE
PC1	4" DOWNLIGHT FIXTURE
PC2	6" DOWNLIGHT FIXTURE
PC3	6" DOWNLIGHT FIXTURE
RC1	4" DOWNLIGHT FIXTURE
RC2	4" DOWNLIGHT FIXTURE
SL4	EGRESS FIXTURE
SP1	LED FLOOD LIGHT
UC	TASK LIGHTING

Jonathan Levi Architects
266 beacon street
boston ma 02116
tel 617 437 9458
fax 617 437 1965

FULLER MIDDLE SCHOOL

31 FLAGG DRIVE, FRAMINGHAM, MA

PROJECT STATUS

03/18/19

REVISIONS

No.	Date	Description

DRAWING NAME

REFLECTED CEILING PLAN - FLOOR 2-B

PROJECT NO. 1722

DRAWING NO.

A182B

CEILING TYPE LEGEND

A1	ACOUSTICAL PANEL CEILING (09510O)
A2	ACOUSTICAL PANEL CEILING (09510O)
A3	GEOMETRIC ACOUSTICAL CEILING TILE (09510O)
A4	ACOUSTICAL PANEL CEILING (09510O) KITCHEN
B1	GYPSUM WALL BOARD
B2	GYPSUM WALL BOARD - 1HR
B3	GYPSUM WALL BOARD - 2 HR
B4	RESILIENT GYPSUM WALL BOARD SEE DETAIL 2 / A690
C1	WOOD GRAIN PLAM
D1	PTD EXPOSED DECK (09910O) ACOUSTICAL DECK AT GYMNASIUM
E1	STUCCO (EXTERIOR SOFFITS)

CEILING PLAN LEGEND

- EXPOSED UPRIGHT SPRINKLER HEAD
- CONCEALED SPRINKLER HEAD
- CONCEALED SPRINKLER HEAD - CUSTOM COLOR
- SIDEWALL SPRINKLER HEAD
- RETURN REGISTER, PTD. TO MATCH ADJACENT CEILING COLOR & FINISH
- SUPPLY REGISTER, PTD. TO MATCH ADJACENT CEILING COLOR & FINISH
- EXHAUST REGISTER
- RADIANT CLG. PANEL, PTD. TO MATCH ADJACENT CEILING COLOR & FIN.
- PS PHOTO SENSOR
- OS OCCUPANCY SENSOR
- [S] SPEAKER, MOUNTED ABOVE PERF MTL CEILING
- S SPEAKER, CEILING FLUSH MOUNTED
- EXIT SIGN 1 FACE
- EXIT SIGN 2 FACE
- MANUAL ROLLER SHADE - EXTERIOR WINDOWS
- MANUAL ROLLER SHADE W/ WOOD GRILLES ABOVE
- MANUAL ROLLER SHADE - INTERIOR GLAZING
- AUTOMATIC ROLLER SHADE

GENERAL NOTES

1. ALL EXP. DUCTWORK, CONDUIT & PIPING TO RECEIVE DRYFOG PTD. FIN. - INCLUDING ABOVE LIGHT SHELVES & SOFFITS.
2. ALL CLG. DEVICES: SPRINKLER HEADS, DOWN LIGHTS, EXIT SIGNS, SPEAKERS, SMOKE DETECTORS, DIFFUSERS, SECURITY SENSORS, ETC. ARE TO BE CENTERED ON CLG. TILES U.O.N.
3. ALL INTERIOR GLAZING & EXTERIOR GLAZING ARE TO RECEIVE MANUAL ROLLER SHADES.
4. EXIT SIGN LOCATIONS SHALL BE VERIFIED BY ARCHITECT IN FIELD PRIOR TO INSTALLATION.
5. CEILING ELEVATIONS INDICATE HEIGHT OFF FINISH FLOOR LEVELS BELOW.
6. REFER TO A001 FOR CEILING PATTERN LAYOUT
7. GWB SOFFIT AT EXTERIOR WINDOWS, SEE EXTERIOR DETAILS.

LIGHT FIXTURE LEGEND

G4	4' LINEAR LUMINAIRE
LC2	LINEAR COVE FIXTURE
LC3	LINEAR COVE FIXTURE
LK24	2'X2' RECESSED LUMINAIRE
LPB	8' LED LINEAR FIXTURE
LR2	2' LINEAR RECESSED
LRD5	60" DIA. RECESSED LUMINAIRE
LRS	LED RECESSED FIXTURE
LS4	4' UTILITY FIXTURE
LS4A	4' LINEAR FIXTURE
LS4B	4' LINEAR FIXTURE
LS8	8' UTILITY FIXTURE
LUL	4' DOWNLIGHT FIXTURE
LWS	4' LED WALL WASH FIXTURE
RSH	6" DOWNLIGHT FIXTURE
RC1	4" DOWNLIGHT FIXTURE
RC2	6" DOWNLIGHT FIXTURE
RC3	6" DOWNLIGHT FIXTURE
RC1	4" DOWNLIGHT FIXTURE
RC2	4" DOWNLIGHT FIXTURE
SL4	EGRESS FIXTURE
SP1	LED FLOOD LIGHT
UC	TASK LIGHTING

Jonathan Levi Architects
266 beacon street
boston ma 02116
tel 617 437 9458
fax 617 437 1965

NOT FOR CONSTRUCTION

FULLER MIDDLE SCHOOL

31 FLAGG DRIVE, FRAMINGHAM, MA

PROJECT STATUS

90% CONSTRUCTION DOCUMENTS

10/18/2019

REVISIONS

No.	Date	Description

DRAWING NAME

REFLECTED CEILING PLAN - FLOOR 2-C

PROJECT NO. 1722

DRAWING NO.

A182C

1 REFLECTED CEILING PLAN - FLOOR 2 - C
1/8" = 1'-0" 3 / A100

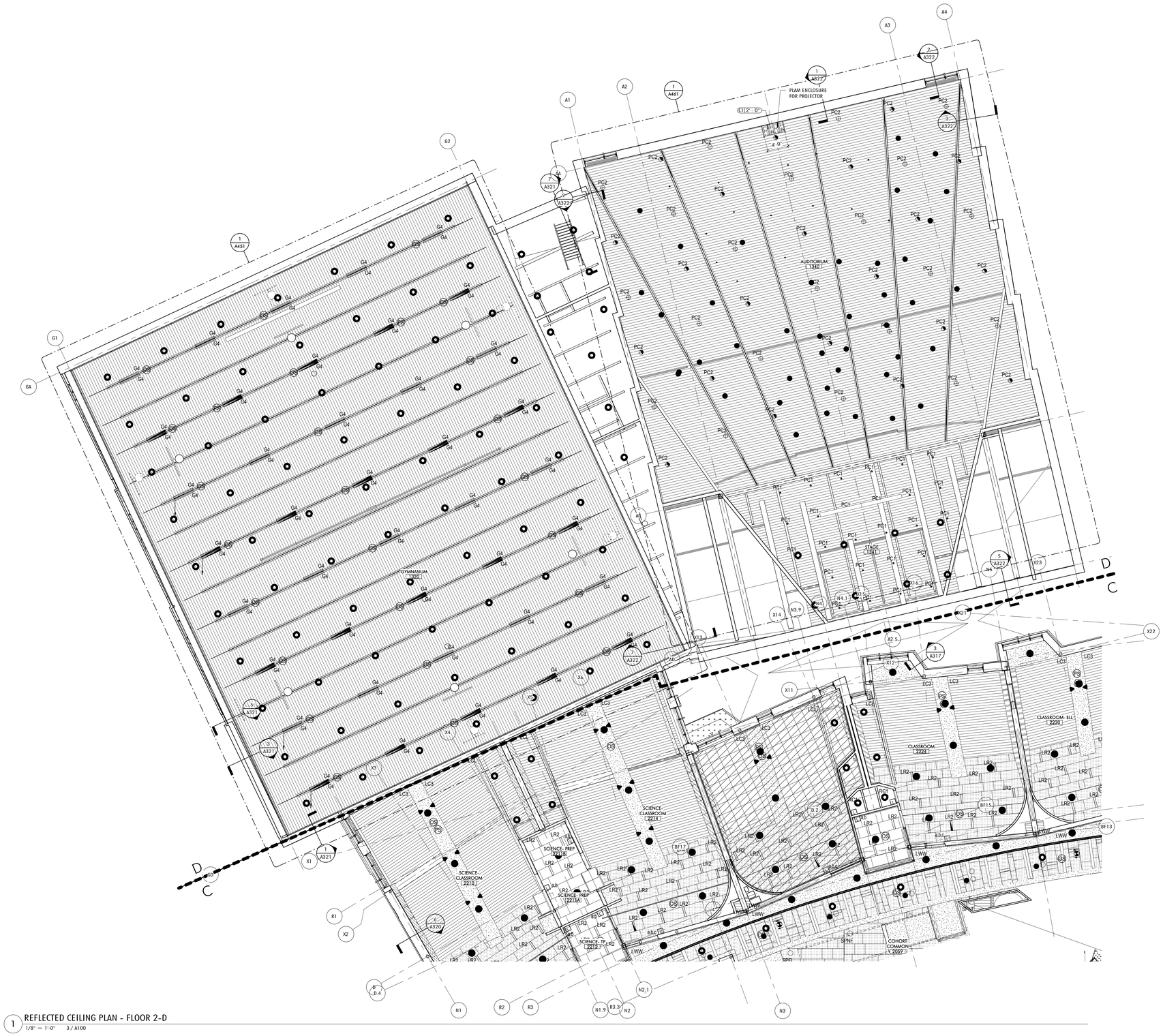

1 REFLECTED CEILING PLAN - FLOOR 2-D
1/8" = 1'-0" 3 / A100

CEILING TYPE LEGEND

- A1 — ACOUSTICAL PANEL CEILING (095100)
- A2 — ACOUSTICAL PANEL CEILING (095100)
- A3 — GEOMETRIC ACOUSTICAL CEILING TILE (095100)
- A4 — ACOUSTICAL PANEL CEILING (095100) KITCHEN
- B1 — GYPSUM WALL BOARD
- B2 — GYPSUM WALL BOARD - 1HR
- B3 — GYPSUM WALL BOARD - 2 HR
- B4 — RESILIENT GYPSUM WALL BOARD SEE DETAIL 2 / A690
- C1 — WOOD GRAIN PLAM
- D1 — PTD EXPOSED DECK (099100) ACOUSTICAL DECK AT GYMNASIUM
- E1 — STUCCO (EXTERIOR SOFFITS)

CEILING PLAN LEGEND

- EXPOSED UPRIGHT SPRINKLER HEAD
- CONCEALED SPRINKLER HEAD
- CONCEALED SPRINKLER HEAD - CUSTOM COLOR
- SIDEWALL SPRINKLER HEAD
- RETURN REGISTER, PTD. TO MATCH ADJACENT CEILING COLOR & FINISH
- SUPPLY REGISTER, PTD. TO MATCH ADJACENT CEILING COLOR & FINISH
- EXHAUST REGISTER
- RADIANT CLG. PANEL, PTD. TO MATCH ADJACENT CEILING COLOR & FIN.
- PS — PHOTO SENSOR
- OS — OCCUPANCY SENSOR
- [S] — SPEAKER, MOUNTED ABOVE PERF MTL CEILING
- S — SPEAKER, CEILING FLUSH MOUNTED
- EXIT SIGN 1 FACE
- EXIT SIGN 2 FACE
- MANUAL ROLLER SHADE - EXTERIOR WINDOWS
- MANUAL ROLLER SHADE W/ WOOD GRILLES ABOVE
- MANUAL ROLLER SHADE - INTERIOR GLAZING
- AUTOMATIC ROLLER SHADE

GENERAL NOTES

1. ALL EXP. DUCTWORK, CONDUIT & PIPING TO RECEIVE DRYFOG PTD. FIN. - INCLUDING ABOVE LIGHT SHELVES & SOFFITS.
2. ALL CLG. DEVICES: SPRINKLER HEADS, DOWN LIGHTS, EXIT SIGNS, SPEAKERS, SMOKE DETECTORS, DIFFUSERS, SECURITY SENSORS, ETC. ARE TO BE CENTERED ON CLG. TILES U.O.N.
3. ALL INTERIOR GLAZING & EXTERIOR GLAZING ARE TO RECEIVE MANUAL ROLLER SHADES.
4. EXIT SIGN LOCATIONS SHALL BE VERIFIED BY ARCHITECT IN FIELD PRIOR TO INSTALLATION.
5. CEILING ELEVATIONS INDICATE HEIGHT OFF FINISH FLOOR LEVELS BELOW.
6. REFER TO A001 FOR CEILING PATTERN LAYOUT
7. GWB SOFFIT AT EXTERIOR WINDOWS, SEE EXTERIOR DETAILS.

LIGHT FIXTURE LEGEND

G4	4' LINEAR LUMINAIRE
LC2	LINEAR COVE FIXTURE
LC3	LINEAR COVE FIXTURE
LR24	2'X2' RECESSED LUMINAIRE
LPB	8' LED LINEAR FIXTURE
LR2	2' LINEAR RECESSED
LR05	60" DIA. RECESSED LUMINAIRE
LRS	LED RECESSED FIXTURE
LS4	4' UTILITY FIXTURE
LS4A	4' LINEAR FIXTURE
LS4B	4' LINEAR FIXTURE
LS8	8' UTILITY FIXTURE
LUL	4' DOWNLIGHT FIXTURE
LWS	4' LED WALL WASH FIXTURE
RSH	6" DOWNLIGHT FIXTURE
PC1	4" DOWNLIGHT FIXTURE
PC2	6" DOWNLIGHT FIXTURE
PC3	6" DOWNLIGHT FIXTURE
RC1	4" DOWNLIGHT FIXTURE
RC2	4" DOWNLIGHT FIXTURE
SL4	EGRESS FIXTURE
SP1	LED FLOOD LIGHT
UC	TASK LIGHTING

Jonathan Levi Architects
266 beacon street
boston ma 02116
tel 617 437 9458
fax 617 437 1965

NOT FOR CONSTRUCTION

FULLER MIDDLE SCHOOL

31 FLAGG DRIVE, FRAMINGHAM, MA

PROJECT STATUS

90% CONSTRUCTION DOCUMENTS

10/18/2019

REVISIONS

No.	Date	Description

DRAWING NAME

REFLECTED CEILING PLAN - FLOOR 2-D

PROJECT NO. 1722

DRAWING NO.

A182D

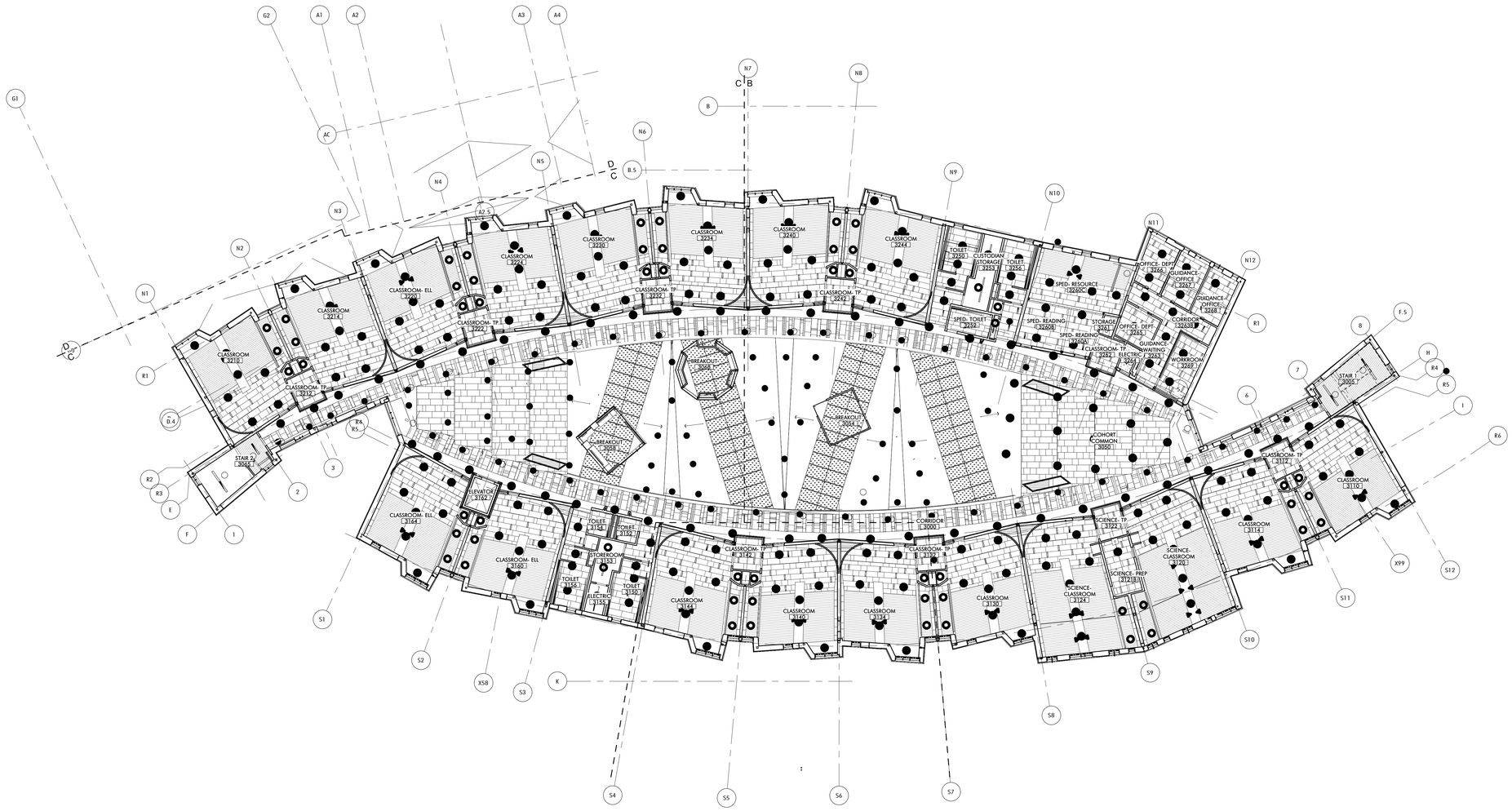

1 REFLECTED CEILING PLAN - FLOOR 3 - OVERALL
1/16" = 1'-0"

Jonathan Levi Architects
266 beacon street
boston ma 02116
tel 617 437 9458
fax 617 437 1965

NOT FOR CONSTRUCTION

FULLER MIDDLE SCHOOL

31 FLAGG DRIVE, FRAMINGHAM, MA

PROJECT STATUS

90% CONSTRUCTION DOCUMENTS

10/18/2019

REVISIONS

No.	Date	Description

DRAWING NAME

REFLECTED CEILING PLAN - FLOOR 3 - OVERALL

PROJECT NO. 1722

DRAWING NO.

A183

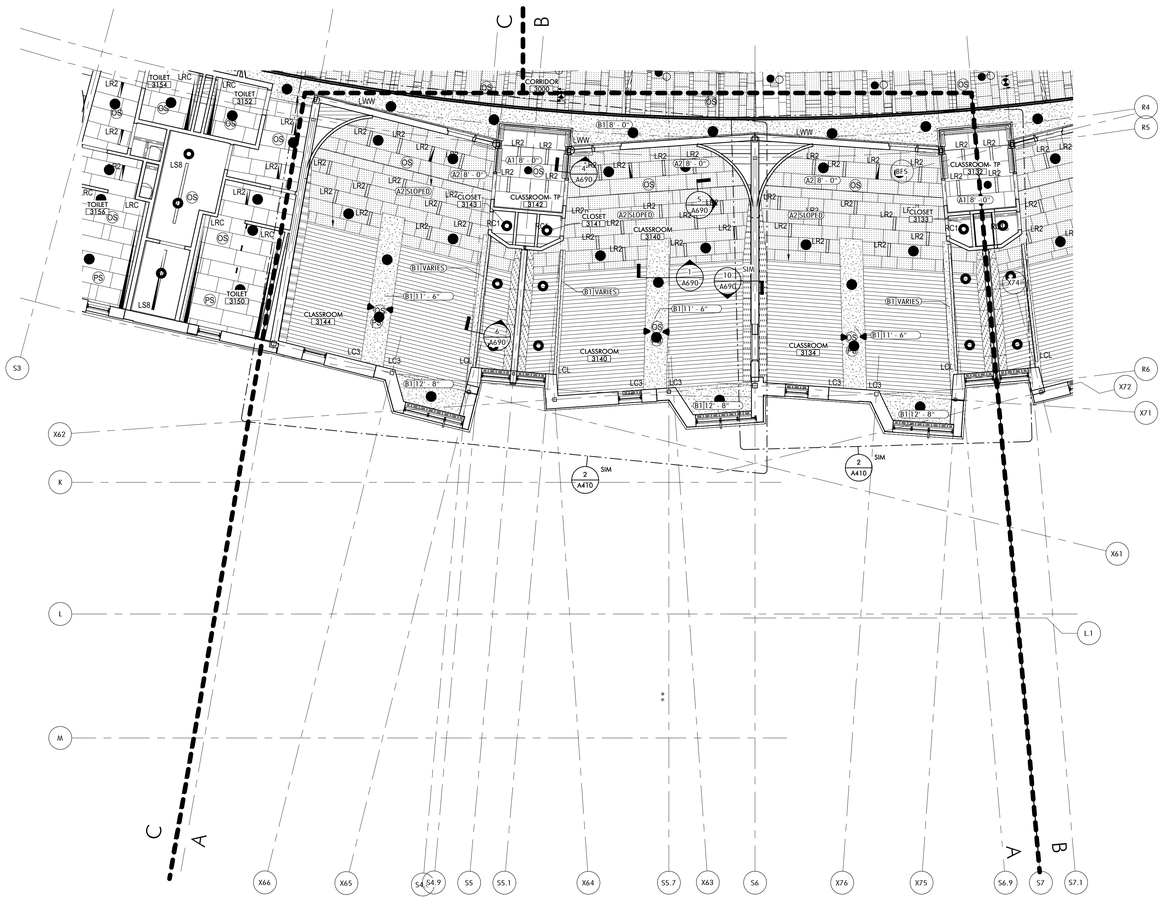

1 REFLECTED CEILING PLAN - FLOOR 3-A
1/8" = 1'-0" 1 / A201

CEILING TYPE LEGEND

A1	ACOUSTICAL PANEL CEILING (095100)
A2	ACOUSTICAL PANEL CEILING (095100)
A3	GEOMETRIC ACOUSTICAL CEILING TILE (095100)
A4	ACOUSTICAL PANEL CEILING (095100) KITCHEN
B1	GYPSUM WALL BOARD
B2	GYPSUM WALL BOARD - 1HR
B3	GYPSUM WALL BOARD - 2 HR
B4	RESILIENT GYPSUM WALL BOARD SEE DETAIL 2 / A690
C1	WOOD GRAIN PLAM
D1	PTD EXPOSED DECK (099100) ACOUSTICAL DECK AT GYMNASIUM
E1	STUCCO (EXTERIOR SOFFITS)

CEILING PLAN LEGEND

- EXPOSED UPRIGHT SPRINKLER HEAD
- CONCEALED SPRINKLER HEAD
- CONCEALED SPRINKLER HEAD - CUSTOM COLOR
- SIDEWALL SPRINKLER HEAD
- RETURN REGISTER, PTD. TO MATCH ADJACENT CEILING COLOR & FINISH
- SUPPLY REGISTER, PTD. TO MATCH ADJACENT CEILING COLOR & FINISH
- EXHAUST REGISTER
- RADIANT CLG. PANEL, PTD. TO MATCH ADJACENT CEILING COLOR & FIN.
- (PS) PHOTO SENSOR
- (OS) OCCUPANCY SENSOR
- [S] SPEAKER, MOUNTED ABOVE PERF MTL CEILING
- [S] SPEAKER, CEILING FLUSH MOUNTED
- EXIT SIGN 1 FACE
- EXIT SIGN 2 FACE
- MANUAL ROLLER SHADE - EXTERIOR WINDOWS
- MANUAL ROLLER SHADE W/ WOOD GRILLES ABOVE
- MANUAL ROLLER SHADE - INTERIOR GLAZING
- AUTOMATIC ROLLER SHADE

GENERAL NOTES

1. ALL EXP. DUCTWORK, CONDUIT & PIPING TO RECEIVE DRYFOG PTD. FIN. - INCLUDING ABOVE LIGHT SHELVES & SOFFITS.
2. ALL CLG. DEVICES: SPRINKLER HEADS, DOWN LIGHTS, EXIT SIGNS, SPEAKERS, SMOKE DETECTORS, DIFFUSERS, SECURITY SENSORS, ETC. ARE TO BE CENTERED ON CLG. TILES U.O.N.
3. ALL INTERIOR GLAZING & EXTERIOR GLAZING ARE TO RECEIVE MANUAL ROLLER SHADES.
4. EXIT SIGN LOCATIONS SHALL BE VERIFIED BY ARCHITECT IN FIELD PRIOR TO INSTALLATION.
5. CEILING ELEVATIONS INDICATE HEIGHT OFF FINISH FLOOR LEVELS BELOW.
6. REFER TO A001 FOR CEILING PATTERN LAYOUT
7. GWB SOFFIT AT EXTERIOR WINDOWS, SEE EXTERIOR DETAILS.

LIGHT FIXTURE LEGEND

G4	4' LINEAR LUMINAIRE
LC2	LINEAR COVE FIXTURE
LC3	LINEAR COVE FIXTURE
LR24	2'X2' RECESSED LUMINAIRE
LP8	8' LED LINEAR FIXTURE
LR2	2' LINEAR RECESSED
LRD5	60" DIA. RECESSED LUMINAIRE
LRS	LED RECESSED FIXTURE
LS4	4' UTILITY FIXTURE
LS4A	4' LINEAR FIXTURE
LS4B	4' LINEAR FIXTURE
LS8	8' UTILITY FIXTURE
LUL	4" DOWNLIGHT FIXTURE
LWS	4" LED WALL WASH FIXTURE
RSH	6" DOWNLIGHT FIXTURE
PC1	4" DOWNLIGHT FIXTURE
PC2	6" DOWNLIGHT FIXTURE
PC3	6" DOWNLIGHT FIXTURE
RC1	4" DOWNLIGHT FIXTURE
RC2	4" DOWNLIGHT FIXTURE
SL4	EGRESS FIXTURE
SP1	LED FLOOD LIGHT
UC	TASK LIGHTING

Jonathan Levi Architects
266 beacon street
boston ma 02116
tel 617 437 9458
fax 617 437 1965

NOT FOR CONSTRUCTION

FULLER MIDDLE SCHOOL

31 FLAGG DRIVE, FRAMINGHAM, MA

PROJECT STATUS

90% CONSTRUCTION DOCUMENTS

10/18/2019

REVISIONS

No.	Date	Description

DRAWING NAME

REFLECTED CEILING PLAN - FLOOR 3-A

PROJECT NO. 1722

DRAWING NO.

A183A

GYPSUM BOARD BOX OUT AROUND STRUCTURAL BEAM, V.I.F. HEIGHT, TYP.
CLASSROOM 3240
CLASSROOM 3244
TOILET 3250
TOILET 3252
CUSTODIAN STORAGE 3253
EMERGENCY ELECTRIC 3254
SPED. TOILET 3222
SPED. READING 3260A
SPED. READING 3260B
SPED. RESOURCE 3220C
STORAGE 3261
CLASSROOM 3262
CORRIDOR 3060
COHORT COMMON 3050
OFFICE: DEPT 3268
GUIDANCE OFFICE 3267
GUIDANCE OFFICE 3268
CORRIDOR 3263B
GUIDANCE STORAGE 3263A
OFFICE: DEPT 3265
WORKROOM 3269
STAIR 3005
CLASSROOM 3122
CLASSROOM 3110
SCIENCE: TP 3122
SCIENCE: PREP 3121B
SCIENCE CLASSROOM 3120
CLASSROOM 3114
CLASSROOM 3134
CLASSROOM 3140
SCIENCE CLASSROOM 3124
CLOSET 3241
CLASSROOM: TP 3242
CLOSET 3243
CLOSET 3131
CLOSET 3133
CLOSET 3113
CLOSET 3111
CLASSROOM: TP 3132
CLASSROOM: TP 3112
CLOSET 3114
CLOSET 3111
SCIENCE: TP 3122
SCIENCE: PREP 3121B
SCIENCE CLASSROOM 3120
CLASSROOM 3114
CLASSROOM 3134
CLASSROOM 3140
SCIENCE CLASSROOM 3124
CORRIDOR 3060
COHORT COMMON 3050
STAIR 3005
LS4A
LS4B
LS4A
LS4B
LS4A
LS4B

CEILING TYPE LEGEND

A1		ACOUSTICAL PANEL CEILING (09510O)
A2		ACOUSTICAL PANEL CEILING (09510O)
A3		GEOMATRIC ACOUSTICAL CEILING TILE (09510O)
A4		ACOUSTICAL PANEL CEILING (09510O) KITCHEN
B1		GYPSUM WALL BOARD
B2		GYPSUM WALL BOARD - 1HR
B3		GYPSUM WALL BOARD - 2 HR
B4		RESILIENT GYPSUM WALL BOARD SEE DETAIL 2 / A690
C1		WOOD GRAIN PLAM
D1		PTD EXPOSED DECK (09910O) ACOUSTICAL DECK AT GYMNASIUM
E1		STUCCO (EXTERIOR SOFFITS)

CEILING PLAN LEGEND

- EXPOSED UPRIGHT SPRINKLER HEAD
- CONCEALED SPRINKLER HEAD
- CONCEALED SPRINKLER HEAD - CUSTOM COLOR
- SIDEWALL SPRINKLER HEAD
- RETURN REGISTER, PTD. TO MATCH ADJACENT CEILING COLOR & FINISH
- SUPPLY REGISTER, PTD. TO MATCH ADJACENT CEILING COLOR & FINISH
- EXHAUST REGISTER
- RADIANT CLG. PANEL, PTD. TO MATCH ADJACENT CEILING COLOR & FIN.
- (PS) PHOTO SENSOR
- (OS) OCCUPANCY SENSOR
- [S] SPEAKER, MOUNTED ABOVE PERF MTL CEILING
- SPEAKER, CEILING FLUSH MOUNTED
- EXIT SIGN 1 FACE
- EXIT SIGN 2 FACE
- MANUAL ROLLER SHADE - EXTERIOR WINDOWS
- MANUAL ROLLER SHADE W/ WOOD GRILLES ABOVE
- MANUAL ROLLER SHADE - INTERIOR GLAZING
- AUTOMATIC ROLLER SHADE

KEYNOTE LEGEND

5.55	BARE ELEMENT FIN TUBE, SEE MECH
7.18	INTUMESCENT FIRE PROOFING

GENERAL NOTES

1. ALL EXP. DUCTWORK, CONDUIT & PIPING TO RECEIVE DRYFOG PTD. FIN. - INCLUDING ABOVE LIGHT SHELVES & SOFFITS.
2. ALL CLG. DEVICES: SPRINKLER HEADS, DOWN LIGHTS, EXIT SIGNS, SPEAKERS, SMOKE DETECTORS, DIFFUSERS, SECURITY SENSORS, ETC. ARE TO BE CENTERED ON CLG. TILES U.O.N.
3. ALL INTERIOR GLAZING & EXTERIOR GLAZING ARE TO RECEIVE MANUAL ROLLER SHADES.
4. EXIT SIGN LOCATIONS SHALL BE VERIFIED BY ARCHITECT IN FIELD PRIOR TO INSTALLATION.
5. CEILING ELEVATIONS INDICATE HEIGHT OFF FINISH FLOOR LEVELS BELOW.
6. REFER TO A001 FOR CEILING PATTERN LAYOUT
7. GWB SOFFIT AT EXTERIOR WINDOWS, SEE EXTERIOR DETAILS.

LIGHT FIXTURE LEGEND

G4	4' LINEAR LUMINAIRE
LC2	LINEAR COVE FIXTURE
LC3	LINEAR COVE FIXTURE
LK24	2'X2' RECESSED LUMINAIRE
LPB	8' LED LINEAR FIXTURE
LR2	2' LINEAR RECESSED
LRD5	60" DIA. RECESSED LUMINAIRE
LRS	LED RECESSED FIXTURE
LS4	4' UTILITY FIXTURE
LS4A	4' LINEAR FIXTURE
LS4B	4' LINEAR FIXTURE
LS8	8' UTILITY FIXTURE
LUL	4' DOWNLIGHT FIXTURE
LWS	4' LED WALL WASH FIXTURE
PSH	6" DOWNLIGHT FIXTURE
PC1	4" DOWNLIGHT FIXTURE
PC2	6" DOWNLIGHT FIXTURE
PC3	6" DOWNLIGHT FIXTURE
RC1	4" DOWNLIGHT FIXTURE
RC2	4" DOWNLIGHT FIXTURE
SL4	EGRESS FIXTURE
SP1	LED FLOOD LIGHT
UC	TASK LIGHTING

Jonathan Levi Architects
266 beacon street
boston ma 02116
tel 617 437 9458
fax 617 437 1965

NOT FOR CONSTRUCTION

FULLER MIDDLE SCHOOL

31 FLAGG DRIVE, FRAMINGHAM, MA

PROJECT STATUS

90% CONSTRUCTION DOCUMENTS

10/18/2019

REVISIONS

No.	Date	Description

DRAWING NAME

REFLECTED CEILING PLAN - FLOOR 3-C

PROJECT NO. 1722

DRAWING NO.

A183C

1 REFLECTED CEILING PLAN - FLOOR 3-C
1/8" = 1'-0" 1 / A201

2 3D-NORTHEAST

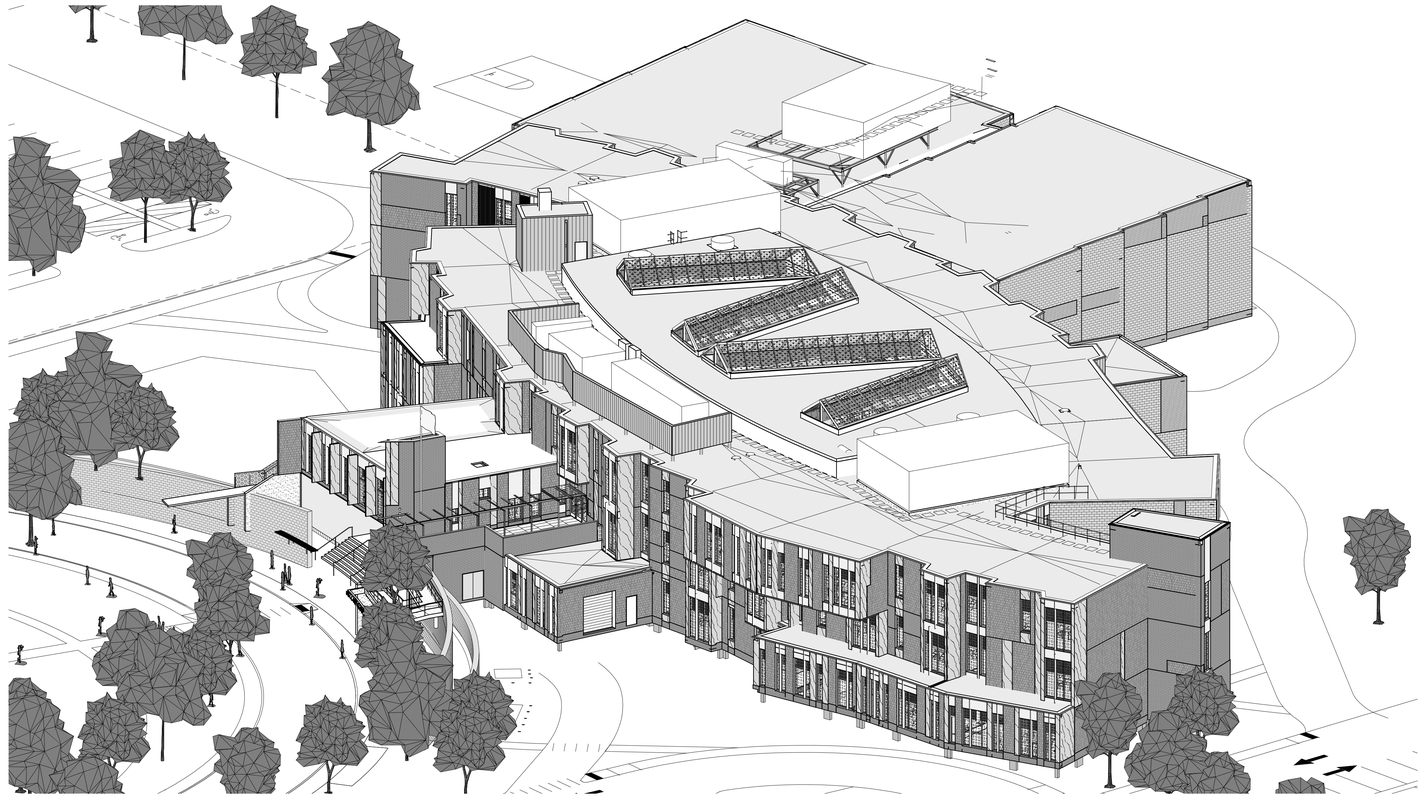

1 3D-SOUTHEAST

JLA

Jonathan Levi Architects

266 beacon street
boston ma 02116
tel 617 437 9458
fax 617 437 1965

FULLER MIDDLE SCHOOL

31 FLAGG DRIVE, FRAMINGHAM, MA

PROJECT STATUS

EARLY MASONRY PACKAGE

10/18/2019

REVISIONS

No.	Date	Description

DRAWING NAME

EXTERIOR 3D VIEWS

PROJECT NO. 1722

DRAWING NO.

A200

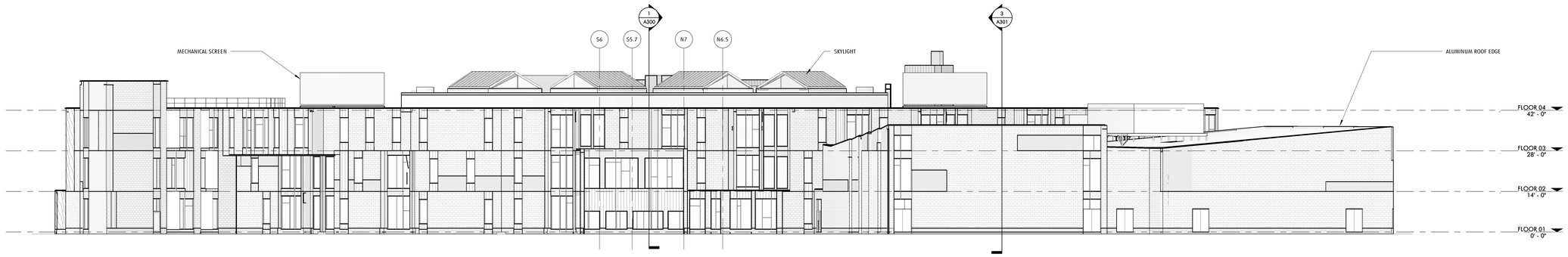

4 EXTERIOR ELEVATION-NORTH
1/16" = 1'-0"

3 EXTERIOR ELEVATION-SOUTH
1/16" = 1'-0"

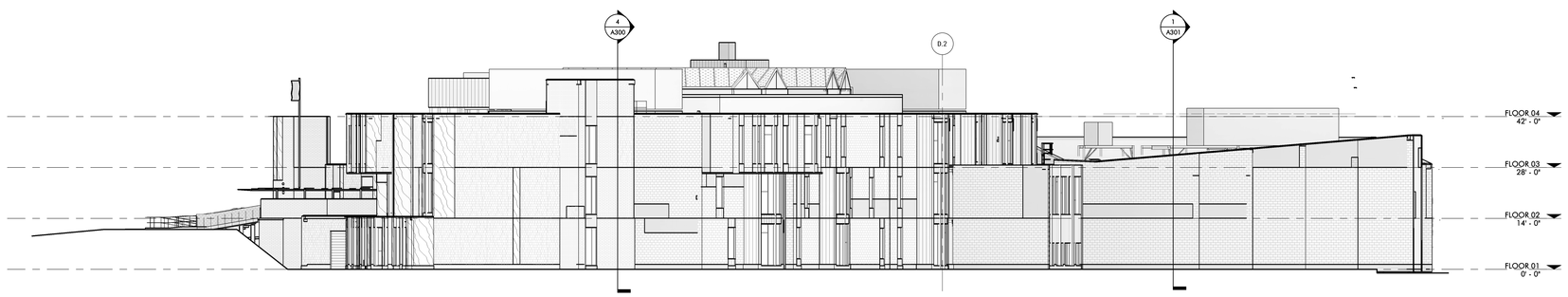

2 EXTERIOR ELEVATION - EAST
1/16" = 1'-0"

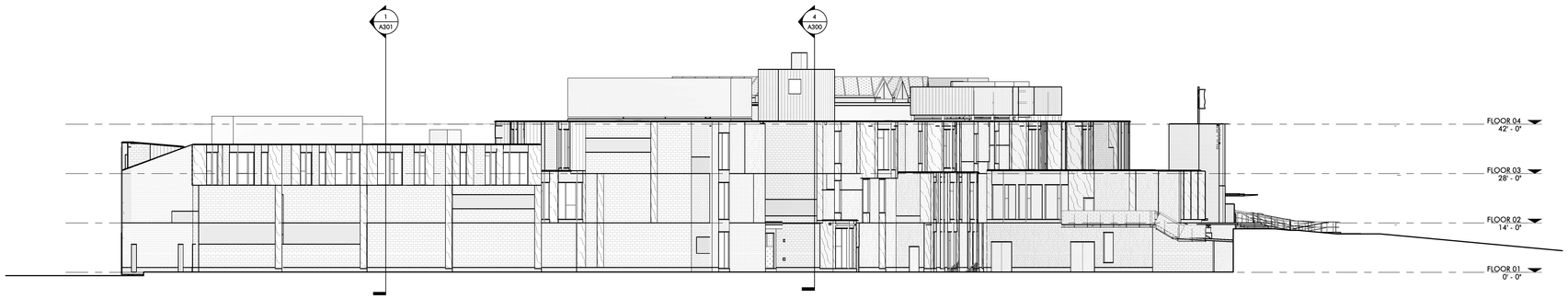

1 EXTERIOR ELEVATION-WEST
1/16" = 1'-0"

Jonathan Levi Architects
266 beacon street
boston ma 02116
tel 617 437 9458
fax 617 437 1965

FULLER MIDDLE SCHOOL

31 FLAGG DRIVE, FRAMINGHAM, MA

PROJECT STATUS

EARLY MASONRY PACKAGE

10/18/2019

REVISIONS

No.	Date	Description

DRAWING NAME

EXTERIOR ELEVATIONS

PROJECT NO. 1722

DRAWING NO.

A201

GENERAL NOTES

EXTERIOR ELEVATIONS

1. REFER TO STOREFRONT TYPES ON SHEET A221 FOR FRAME DIMENSIONS
2. REF TO 1/8" RCP DWGS FOR GENERAL RCP NOTES.
3. FLOOR ELEVATION SYMBOL IS TO TOP OF SLAB.
4. ALL GLAZING 18" OR LESS A.F.F. SHALL BE TEMPERED (TYP.)
5. COORDINATE ROUGH OPENING DIMENSIONS WITH DRAWINGS A221 (STOREFRONT TYPES) & A710-713 (DOOR AND WINDOW SIZES).
6. REFER TO AS01 FOR WALL TYPES, AS02 FOR ROOF TYPES, AS03 FOR BRICK & CMU TYPES

EXTERIOR ELEVATION LEGEND

- WINDOW TYPE
- LOUVER TYPE
- LOOSE LINTEL, FURNISHED BY (055000), INSTALLED BY (042000)
- CONT GALV RELIEVING ANGLE (051200)
- STOREFRONT SILL ANGLE (055000)
- OPEN CONTROL JOINT (042000)
- FINISH GRADE

EXTERIOR MATERIALS

- 4 X 4 X 12 SCORED BRICK VENEER, TYPE B1 (042000)
- 4 X 8 X 8 SCORED BRICK VENEER, TYPE B2 (042000)
- 4" X 4" X 12" SCORED CMU VENEER, TYPE C1 (042000)
- 4" X 8" X 16" SCORED CMU VENEER. TYPE C2 (042000)
- PHENOLIC PANEL (074224)
- COMPOSITE METAL PANEL (074214)
- EXPOSED FASTENER METAL PANEL (074214)
- GL-11 - 1" LOW E INSULATING LIGHT GUARDIAN SN 68 - B.O.D. (084313)
- GL-11A, B, C - 1" LOW E INSULATION LIGHT GUARDIAN SN 68 -3 COLORWAYS B.O.D. (084313)
- GL-12 - 1" LOW E INSULATION LIGHT GUARDIAN SN 54 - B.O.D. (084313)
- GL-13 - 1 1/8" LOW E SECURITY INSULATING GLAZING. GUARDIAN SN 68 WITH SCHOOL GUARD GLASS -SG4 LAMINATED INTERIOR LITE B.O.D. (084313)
- GL-14 - 1" TRANSLUCENT LOW E INSULATING LIGHT GUARDIAN SN 68 (084313)
- GL-15 - 1" CLEAR INSULATING GLASS WITH SECURITY FILM SURFACE #4 (084313)
- PERFORATED METAL GUARDRAIL (055000)
- VERTICAL LOUVER (089000) WITH DAMPER (230000)

Jonathan Levi Architects

266 beacon street
boston ma 02116
tel 617 437 9458
fax 617 437 1965

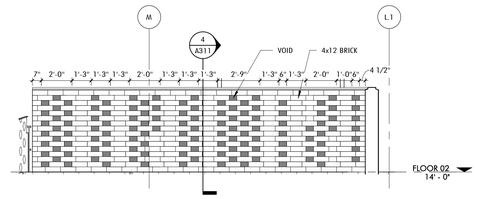

13 PERFORATED BRICK WALL ON S6
1/4" = 1'-0"

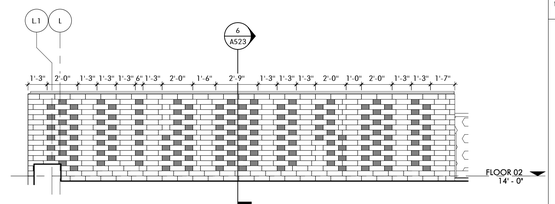

12 PERFORATED BRICK WALL ON ROOF OF MAKERSPACE
1/4" = 1'-0"

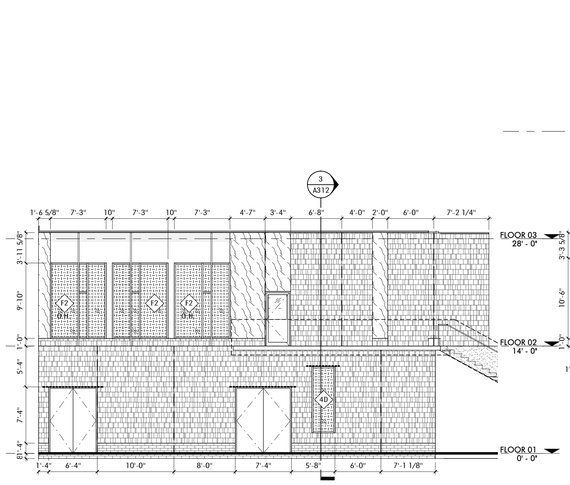

11 ADMIN - WEST
1/8" = 1'-0" 1 / A101A

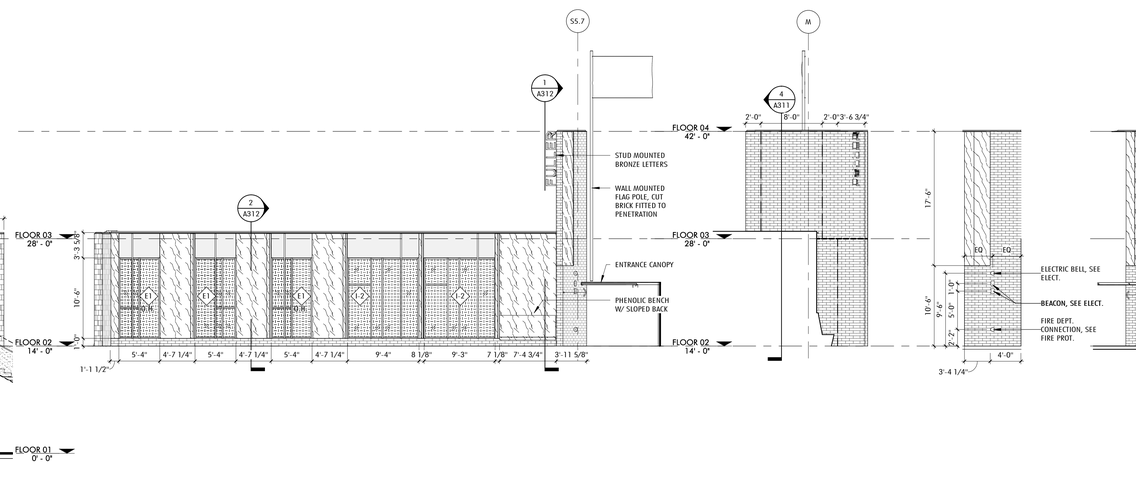

10 ADMIN - SOUTH
1/8" = 1'-0" 1 / A102A

9 CHIMNEY - WEST
1/8" = 1'-0" 1 / A102A

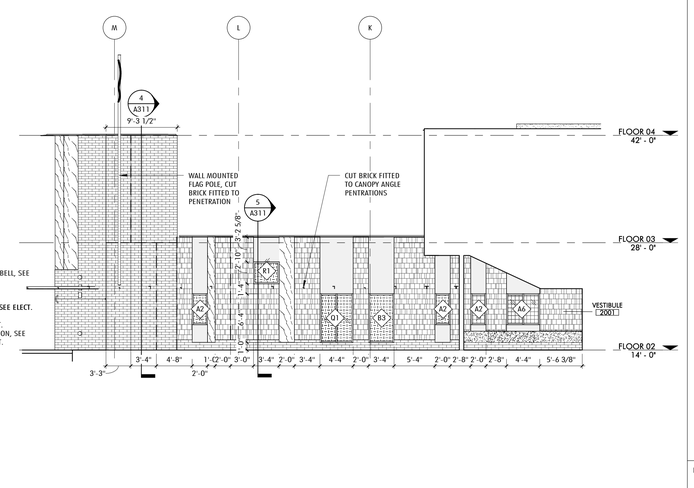

7 ADMIN - EAST
1/8" = 1'-0" 1 / A102A

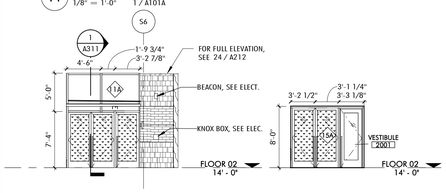

6 SOUTH MAIN ENTRANCE
1/8" = 1'-0"

SOUTH MAIN ENTRANCE VESTIBULE
5 1/8" = 1'-0"

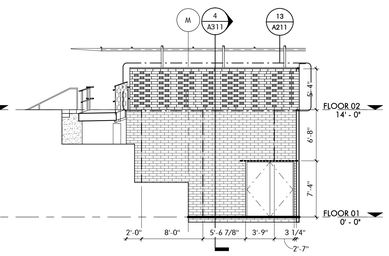

4 CUSTODIAN - EAST
1/8" = 1'-0"

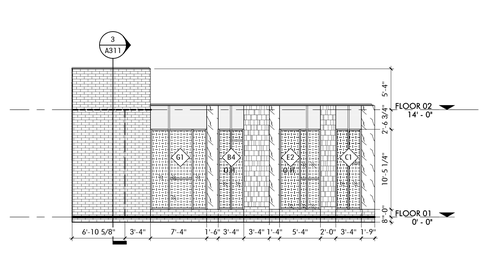

3 MAKER SPACE - SOUTH
1/8" = 1'-0"

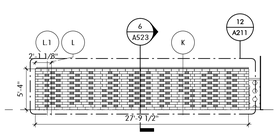

2 MAKER SPACE - EAST BRICK WALL ON ROOF
1/8" = 1'-0"

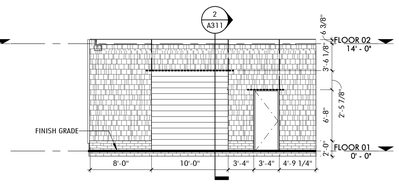

1 MAKER SPACE - EAST
1/8" = 1'-0"

FULLER MIDDLE SCHOOL

31 FLAGG DRIVE, FRAMINGHAM, MA

PROJECT STATUS

EARLY MASONRY PACKAGE

10/18/2019

REVISIONS

No.	Date	Description

DRAWING NAME

UNFOLDED ELEVATIONS - MAIN ENTRY (AREA A)

PROJECT NO. 1722

DRAWING NO.

A211

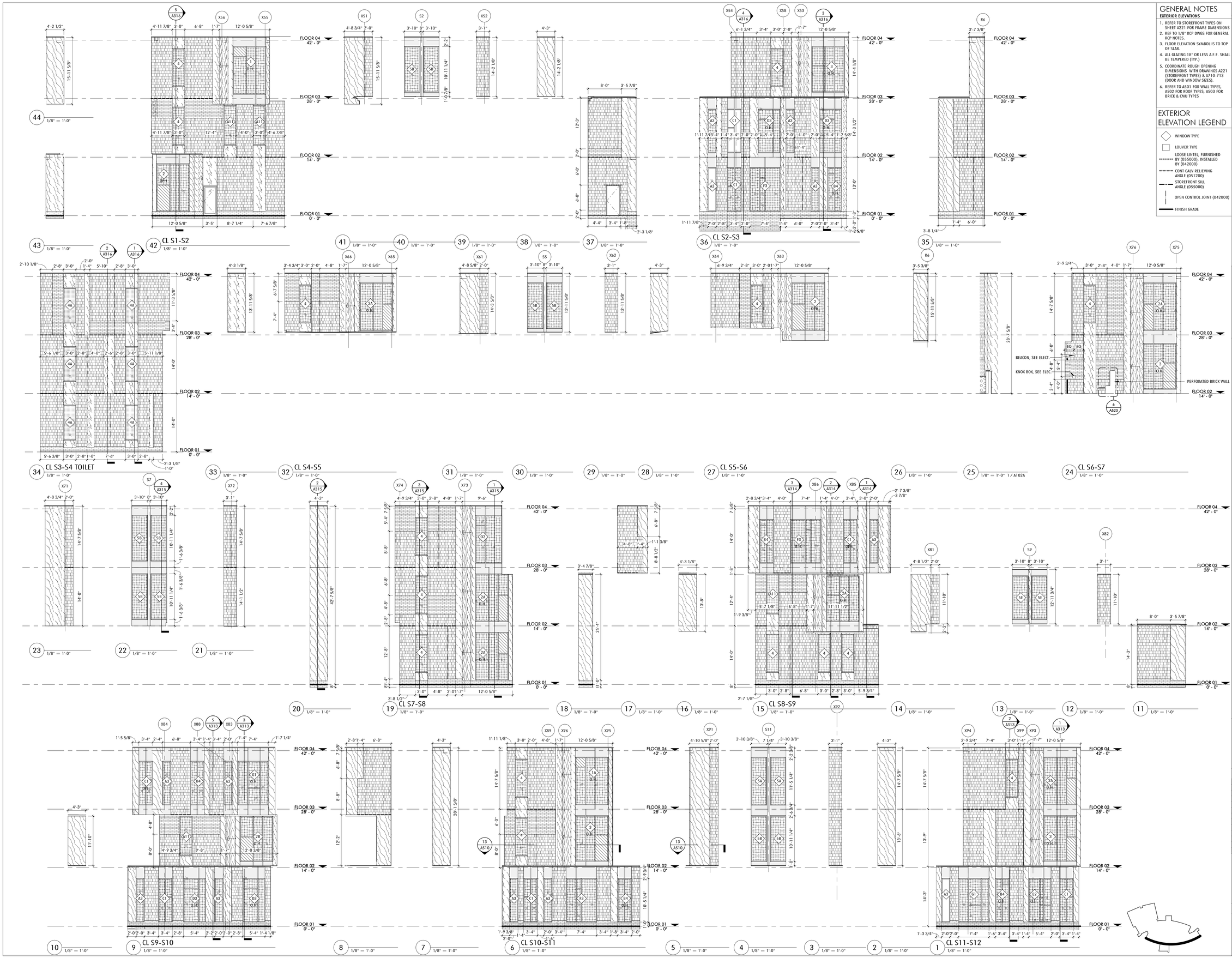

GENERAL NOTES

EXTERIOR ELEVATIONS

1. REFER TO STOREFRONT TYPES ON SHEET A221 FOR FRAME DIMENSIONS
2. REF TO 1/8" RCP DWGS FOR GENERAL RCP NOTES.
3. FLOOR ELEVATION SYMBOL IS TO TOP OF SLAB.
4. ALL GLAZING 18" OR LESS A.F.F. SHALL BE TEMPERED (TYP.)
5. COORDINATE ROUGH OPENING DIMENSIONS WITH DRAWINGS A221 (STOREFRONT TYPES) & A710-713 (DOOR AND WINDOW SIZES).
6. REFER TO AS01 FOR WALL TYPES, AS02 FOR ROOF TYPES, AS03 FOR BRICK & CMU TYPES

EXTERIOR ELEVATION LEGEND

- WINDOW TYPE
- LOUVER TYPE
- LOOSE LINTEL, FURNISHED BY (055000), INSTALLED BY (042000)
- CONT GALV RELIEVING ANGLE (051200)
- STOREFRONT SILL ANGLE (055000)
- OPEN CONTROL JOINT (042000)
- FINISH GRADE

EXTERIOR MATERIALS

- 4 X 4 X 12 SCORED BRICK VENEER, TYPE B1 (042000)
- 4 X 8 X 8 SCORED BRICK VENEER, TYPE B2 (042000)
- 4" X 4" X 12" SCORED CMU VENEER, TYPE C1 (042000)
- 4" X 8" X 16" SCORED CMU VENEER. TYPE C2 (042000)
- PHENOLIC PANEL (074224)
- COMPOSITE METAL PANEL (074214)
- EXPOSED FASTENER METAL PANEL (074214)
- GL-11 - 1" LOW E INSULATING LIGHT GUARDIAN SN 68 - B.O.D. (084313)
- GL-11A, B, C - 1" LOW E INSULATION LIGHT GUARDIAN SN 68 -3 COLORWAYS B.O.D. (084313)
- GL-12 - 1" LOW E INSULATION LIGHT GUARDIAN SN 54 - B.O.D. (084313)
- GL-13 - 1 1/8" LOW E SECURITY INSULATING GLAZING. GUARDIAN SN 68 WITH SCHOOL GUARD GLASS - SG4 LAMINATED INTERIOR LITE B.O.D. (084313)
- GL-14 - 1" TRANSLUCENT LOW E INSULATING LIGHT GUARDIAN SN 68 (084313)
- GL-15 - 1" CLEAR INSULATING GLASS WITH SECURITY FILM SURFACE #4 (084313)
- PERFORATED METAL GUARDRAIL (055000)
- VERTICAL LOUVER (089000) WITH DAMPER (230000)

Jonathan Levi Architects
266 beacon street
boston ma 02116
tel 617 437 9458
fax 617 437 1965

FULLER MIDDLE SCHOOL

31 FLAGG DRIVE, FRAMINGHAM, MA

PROJECT STATUS

EARLY MASONRY PACKAGE

10/18/2019

REVISIONS

No.	Date	Description

DRAWING NAME

UNFOLDED ELEVATIONS - SOUTH

PROJECT NO. 1722

DRAWING NO.

A212

GENERAL NOTES

EXTERIOR ELEVATIONS

1. REFER TO STOREFRONT TYPES ON SHEET A221 FOR FRAME DIMENSIONS
2. REF TO 1/8" RCP DWGS FOR GENERAL RCP NOTES.
3. FLOOR ELEVATION SYMBOL IS TO TOP OF SLAB.
4. ALL GLAZING 18" OR LESS A.F.F. SHALL BE TEMPERED (TYP.)
5. COORDINATE ROUGH OPENING DIMENSIONS WITH DRAWINGS A221 (STOREFRONT TYPES) & A710-713 (DOOR AND WINDOW SIZES).
6. REFER TO A501 FOR WALL TYPES, A502 FOR ROOF TYPES, A503 FOR BRICK & CMU TYPES

EXTERIOR ELEVATION LEGEND

- WINDOW TYPE
- LOUVER TYPE
- LOOSE LINTEL, FURNISHED BY (055000), INSTALLED BY (042000)
- CONT GALV RELIEVING ANGLE (051200)
- STOREFRONT SILL ANGLE (055000)
- OPEN CONTROL JOINT (042000)
- FINISH GRADE

EXTERIOR MATERIALS

- 4 X 4 X 12 SCORED BRICK VENEER, TYPE B1 (042000)
- 4 X 8 X 8 SCORED BRICK VENEER, TYPE B2 (042000)
- 4" X 4" X 12" SCORED CMU VENEER, TYPE C1 (042000)
- 4" X 8" X 16" SCORED CMU VENEER. TYPE C2 (042000)
- PHENOLIC PANEL (074224)
- COMPOSITE METAL PANEL (074214)
- EXPOSED FASTENER METAL PANEL (074214)
- GL-11 - 1" LOW E INSULATING LIGHT GUARDIAN SN 68 - B.O.D. (084313)
- GL-11A, B, C - 1" LOW E INSULATION LIGHT GUARDIAN SN 68 -3 COLORWAYS B.O.D. (084313)
- GL-12 - 1" LOW E INSULATION LIGHT GUARDIAN SN 54 - B.O.D. (084313)
- GL-13 - 1 1/8" LOW E SECURITY INSULATING GLAZING. GUARDIAN SN 68 WITH SCHOOL GUARD GLASS - SG4 LAMINATED INTERIOR LITE B.O.D. (084312)
- GL-14 - 1" TRANSLUCENT LOW E INSULATING LIGHT GUARDIAN SN 68 (084313)
- GL-15 - 1" CLEAR INSULATING GLASS WITH SECURITY FILM SURFACE #4 (084313)
- PERFORATED METAL GUARDRAIL (055000)
- VERTICAL LOUVER (089000) WITH DAMPER (230000)

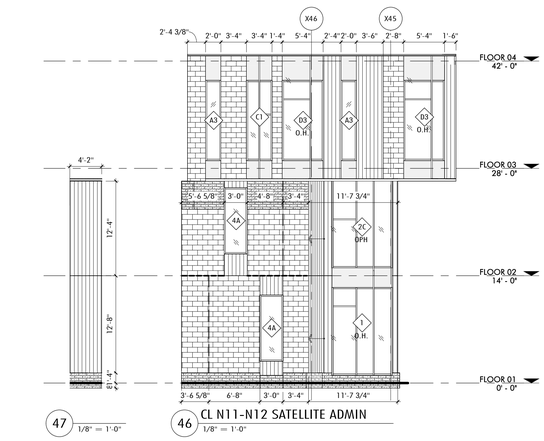

47 1/8" = 1'-0"

46 CL N11-N12 SATELLITE ADMIN
1/8" = 1'-0"

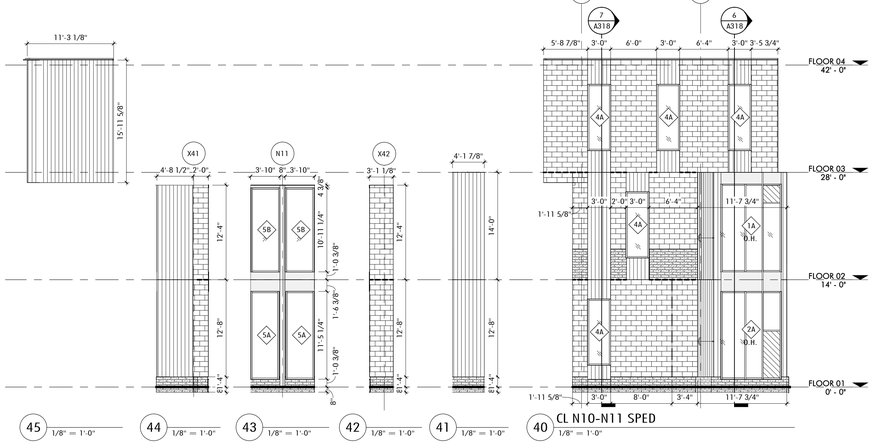

45 1/8" = 1'-0"

44 1/8" = 1'-0"

43 1/8" = 1'-0"

42 1/8" = 1'-0"

41 1/8" = 1'-0"

40 CL N10-N11 SPED
1/8" = 1'-0"

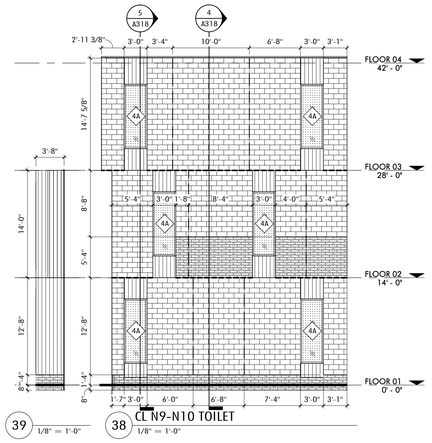

39 1/8" = 1'-0"

38 CL N9-N10 TOILET
1/8" = 1'-0"

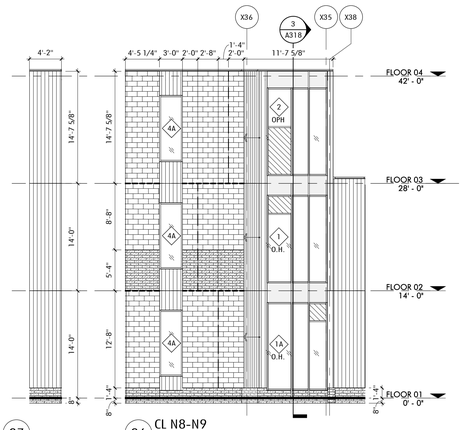

37 1/8" = 1'-0"

36 CL N8-N9
1/8" = 1'-0"

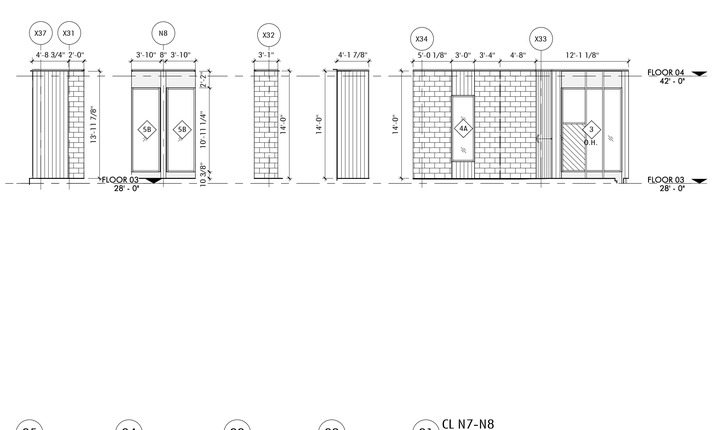

35 1/8" = 1'-0"

34 1/8" = 1'-0"

33 1/8" = 1'-0"

32 1/8" = 1'-0"

31 CL N7-N8
1/8" = 1'-0"

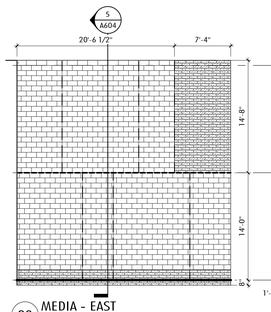

30 MEDIA - EAST
1/8" = 1'-0"

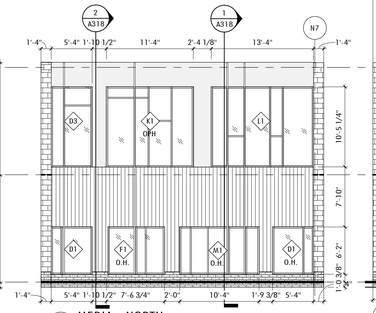

29 MEDIA - NORTH
1/8" = 1'-0"

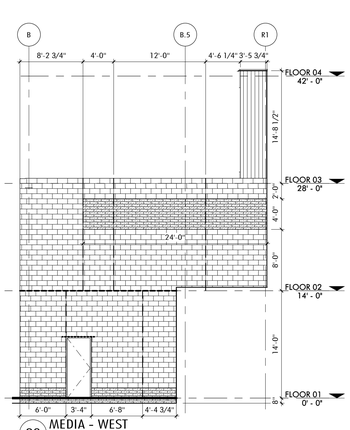

28 MEDIA - WEST
1/8" = 1'-0"

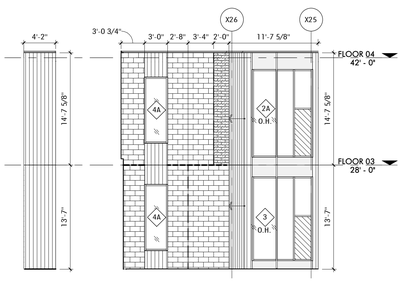

27 CL N6-N7 ART
1/8" = 1'-0"

26 1/8" = 1'-0"

25 1/8" = 1'-0"

24 CL N6-N7
1/8" = 1'-0"

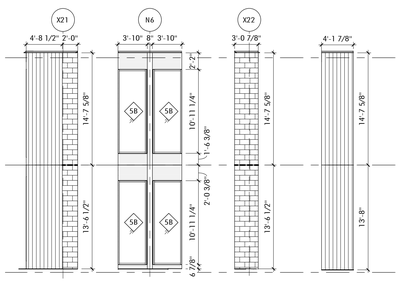

23 1/8" = 1'-0"

22 1/8" = 1'-0"

21 1/8" = 1'-0"

20 1/8" = 1'-0"

19 CL N5-N6
1/8" = 1'-0"

18 1/8" = 1'-0"

17 1/8" = 1'-0"

16 CL N4-N5
1/8" = 1'-0"

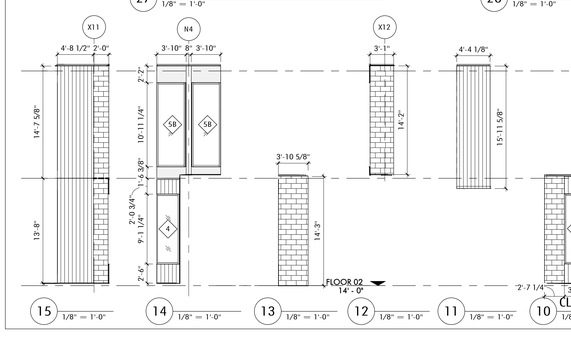

15 1/8" = 1'-0"

14 1/8" = 1'-0"

13 1/8" = 1'-0"

12 1/8" = 1'-0"

11 1/8" = 1'-0"

10 CL N3-N4 BAND
1/8" = 1'-0"

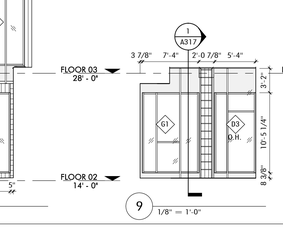

9 1/8" = 1'-0"

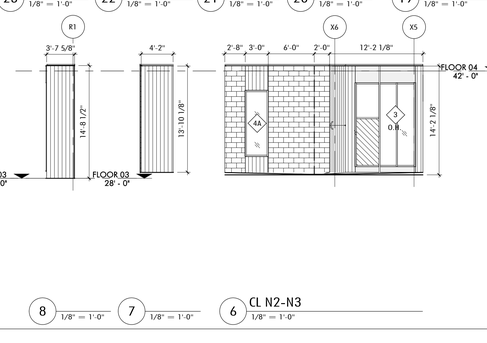

8 1/8" = 1'-0"

7 1/8" = 1'-0"

6 CL N2-N3
1/8" = 1'-0"

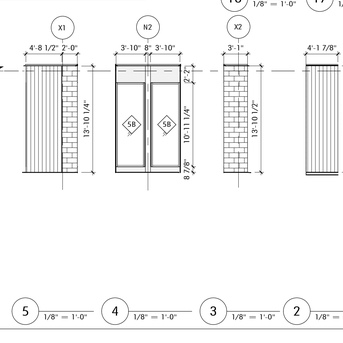

5 1/8" = 1'-0"

4 1/8" = 1'-0"

3 1/8" = 1'-0"

2 1/8" = 1'-0"

1 CL N1-N2
1/8" = 1'-0"

Jonathan Levi Architects

266 beacon street
boston ma 02116
tel 617 437 9458
fax 617 437 1965

FULLER MIDDLE SCHOOL

31 FLAGG DRIVE, FRAMINGHAM, MA

PROJECT STATUS

EARLY MASONRY PACKAGE

10/18/2019

REVISIONS

No.	Date	Description

DRAWING NAME

UNFOLDED ELEVATIONS - NORTH

PROJECT NO. 1722

DRAWING NO.

A213

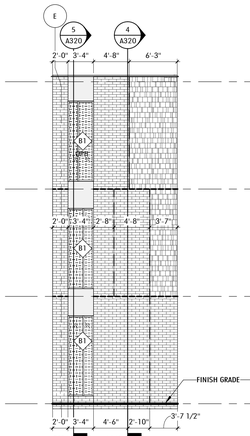

15 STAIR 2 - WEST
1/8" = 1'-0"

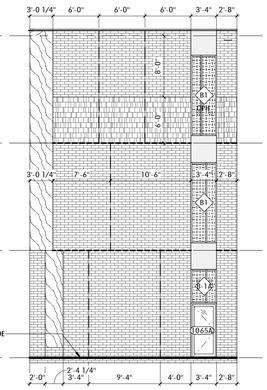

14 STAIR 2 - SOUTH
1/8" = 1'-0"

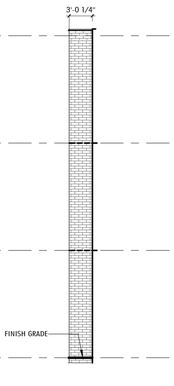

13 STAIR 2 - EAST
1/8" = 1'-0"

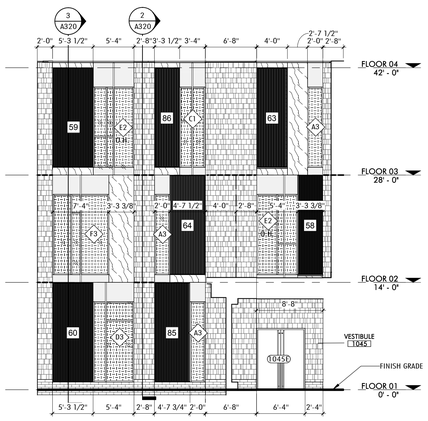

12 WEST LOUVERS
1/8" = 1'-0"

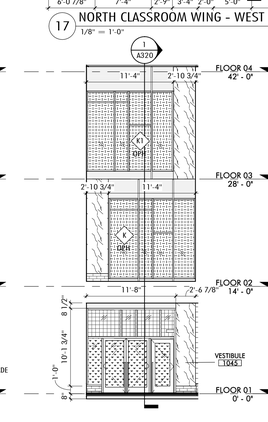

11 WEST ENTRANCE VESTIBULE
1/8" = 1'-0"

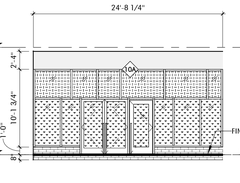

10 WEST ENTRANCE
1/8" = 1'-0"

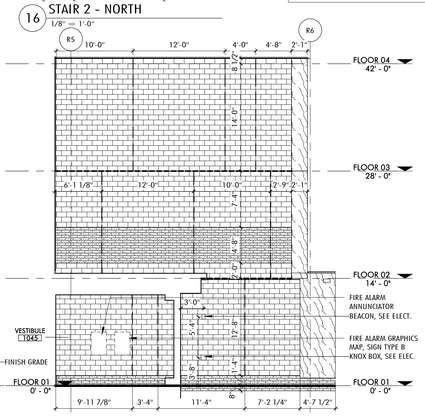

9 SOUTH CLASSROOM WING - WEST
1/8" = 1'-0"

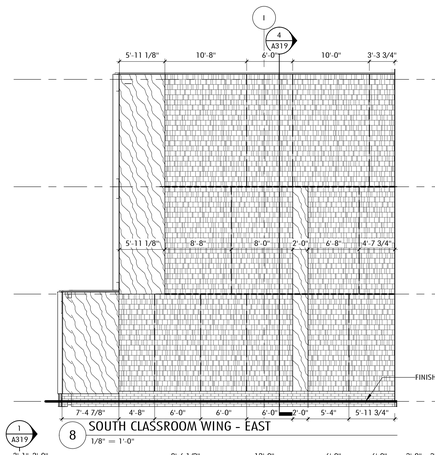

8 SOUTH CLASSROOM WING - EAST
1/8" = 1'-0"

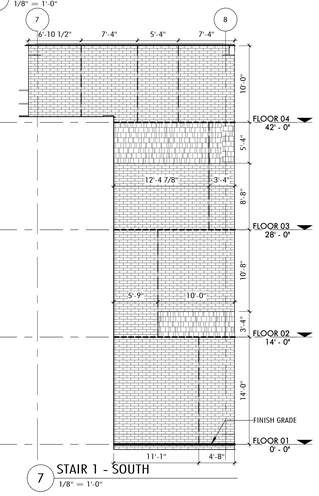

7 STAIR 1 - SOUTH
1/8" = 1'-0"

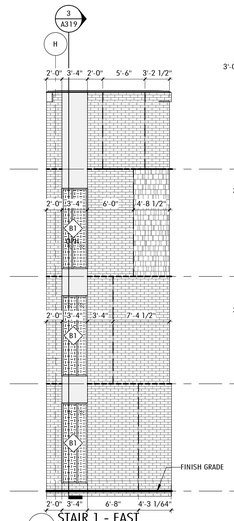

6 STAIR 1 - EAST
1/8" = 1'-0"

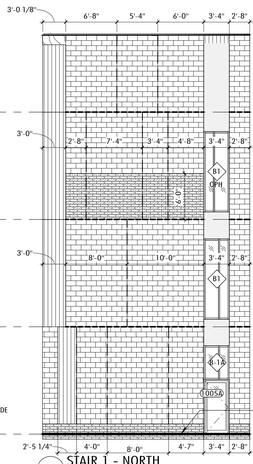

5 STAIR 1 - NORTH
1/8" = 1'-0"

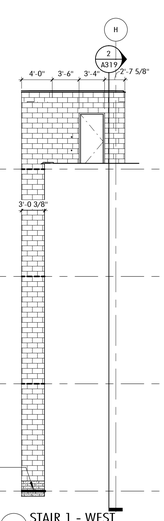

4 STAIR 1 - WEST
1/8" = 1'-0"

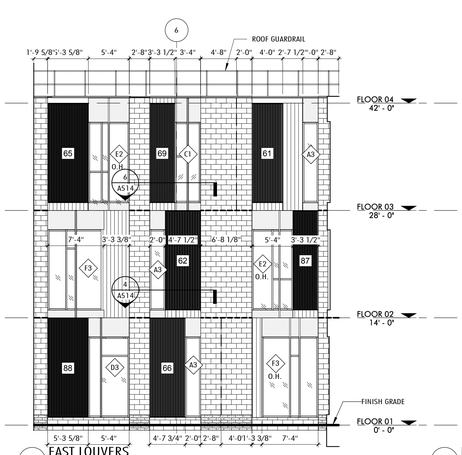

3 EAST LOUVERS
1/8" = 1'-0"

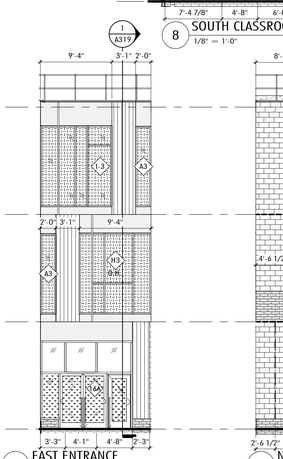

2 EAST ENTRANCE
1/8" = 1'-0"

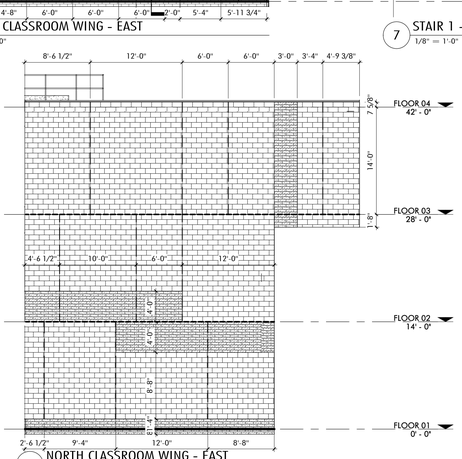

1 NORTH CLASSROOM WING - EAST
1/8" = 1'-0"

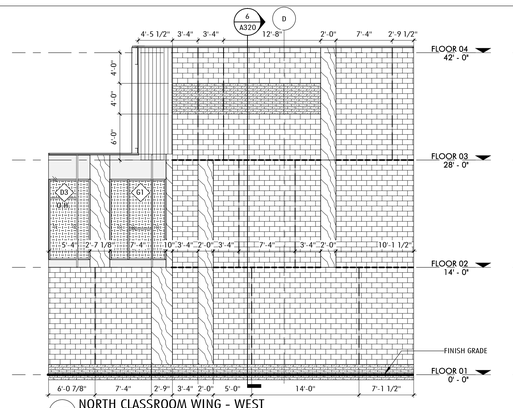

17 NORTH CLASSROOM WING - WEST
1/8" = 1'-0"

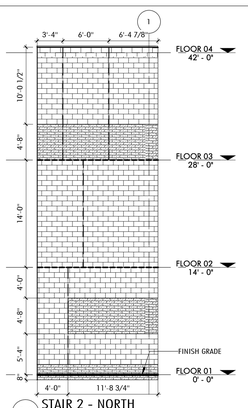

16 STAIR 2 - NORTH
1/8" = 1'-0"

GENERAL NOTES

EXTERIOR ELEVATIONS

1. REFER TO STOREFRONT TYPES ON SHEET A221 FOR FRAME DIMENSIONS
2. REF TO 1/8" RCP DWGS FOR GENERAL RCP NOTES.
3. FLOOR ELEVATION SYMBOL IS TO TOP OF SLAB.
4. ALL GLAZING 18" OR LESS A.F.F. SHALL BE TEMPERED (TYP.)
5. COORDINATE ROUGH OPENING DIMENSIONS WITH DRAWINGS A221 (STOREFRONT TYPES) & A710-713 (DOOR AND WINDOW SIZES).
6. REFER TO AS01 FOR WALL TYPES, AS02 FOR ROOF TYPES, AS03 FOR BRICK & CMU TYPES

EXTERIOR ELEVATION LEGEND

- WINDOW TYPE
- LOUVER TYPE
- LOOSE LINTEL, FURNISHED BY (055000), INSTALLED BY (042000)
- CONT GALV RELIEVING ANGLE (051200)
- STOREFRONT SILL ANGLE (055000)
- OPEN CONTROL JOINT (042000)
- FINISH GRADE

EXTERIOR MATERIALS

- 4 X 4 X 12 SCORED BRICK VENEER, TYPE B1 (042000)
- 4 X 8 X 8 SCORED BRICK VENEER, TYPE B2 (042000)
- 4" X 4" X 12" SCORED CMU VENEER, TYPE C1 (042000)
- 4" X 8" X 16" SCORED CMU VENEER. TYPE C2 (042000)
- PHENOLIC PANEL (074224)
- COMPOSITE METAL PANEL (074214)
- EXPOSED FASTENER METAL PANEL (074214)
- GL-11 - 1" LOW E INSULATING LIGHT GUARDIAN SN 68 - B.O.D. (084313)
- GL-11A, B, C - 1" LOW E INSULATION LIGHT GUARDIAN SN 68 -3 COLORWAYS B.O.D. (084313)
- GL-12 - 1" LOW E INSULATION LIGHT GUARDIAN SN 54 - B.O.D. (084313)
- GL-13 - 1 1/8" LOW E SECURITY INSULATING GLAZING. GUARDIAN SN 68 WITH SCHOOL GUARD GLASS - S64 LAMINATED INTERIOR LITE B.O.D. (084313)
- GL-14 - 1" TRANSLUCENT LOW E INSULATING LIGHT GUARDIAN SN 68 (084313)
- GL-15 - 1" CLEAR INSULATING GLASS WITH SECURITY FILM SURFACE #4 (084313)
- PERFORATED METAL GUARDRAIL (055000)
- VERTICAL LOUVER (089000) WITH DAMPER (230000)

Jonathan Levi Architects
266 beacon street
boston ma 02116
tel 617 437 9458
fax 617 437 1965

FULLER MIDDLE SCHOOL

31 FLAGG DRIVE, FRAMINGHAM, MA

PROJECT STATUS

EARLY MASONRY PACKAGE

10/18/2019

REVISIONS

No.	Date	Description

DRAWING NAME

UNFOLDED ELEVATIONS - EAST & WEST

PROJECT NO. 1722

DRAWING NO.

A214

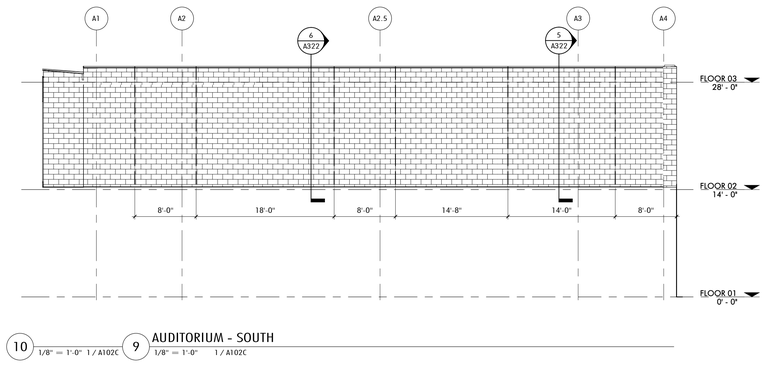

10 1/8" = 1'-0" 1 / A102C 9 **AUDITORIUM - SOUTH**
1/8" = 1'-0" 1 / A102C

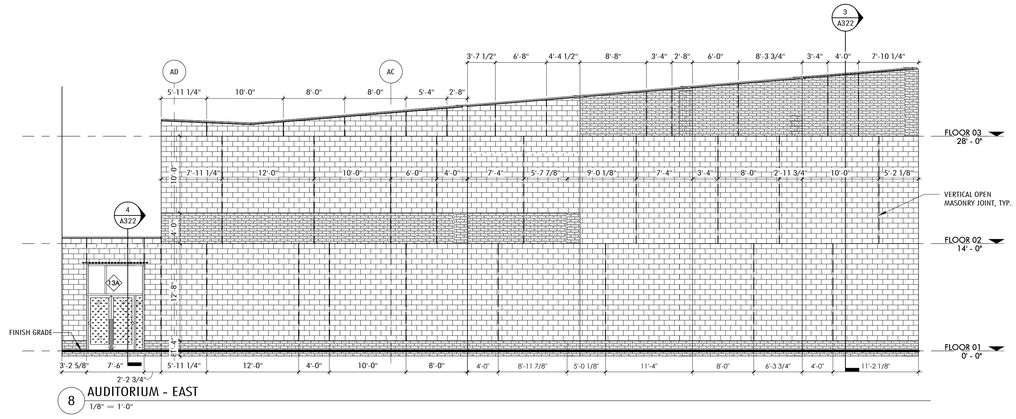

8 **AUDITORIUM - EAST**
1/8" = 1'-0"

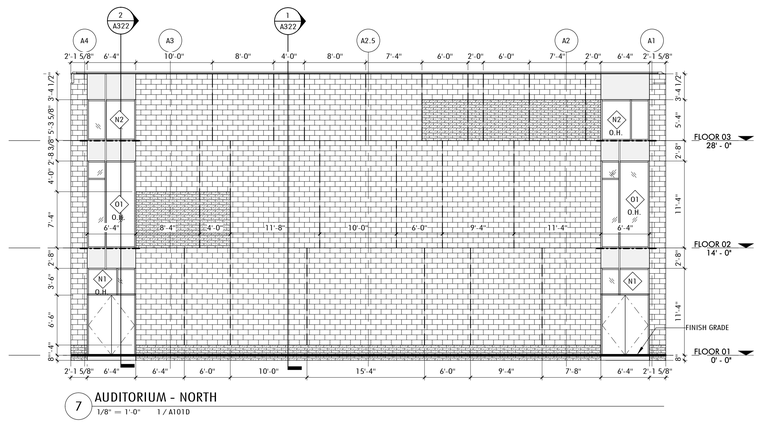

7 **AUDITORIUM - NORTH**
1/8" = 1'-0" 1 / A101D

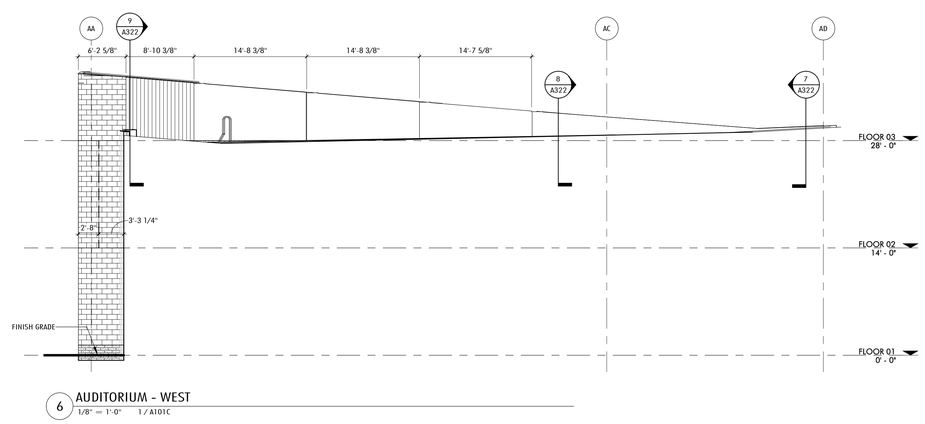

6 **AUDITORIUM - WEST**
1/8" = 1'-0" 1 / A101C

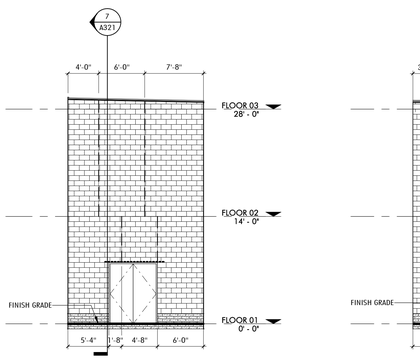

5 **EXTERIOR STORAGE - NORTH**
1/8" = 1'-0" 1 / A101D

4 **GYM - EAST**
1/8" = 1'-0" 1 / A101D

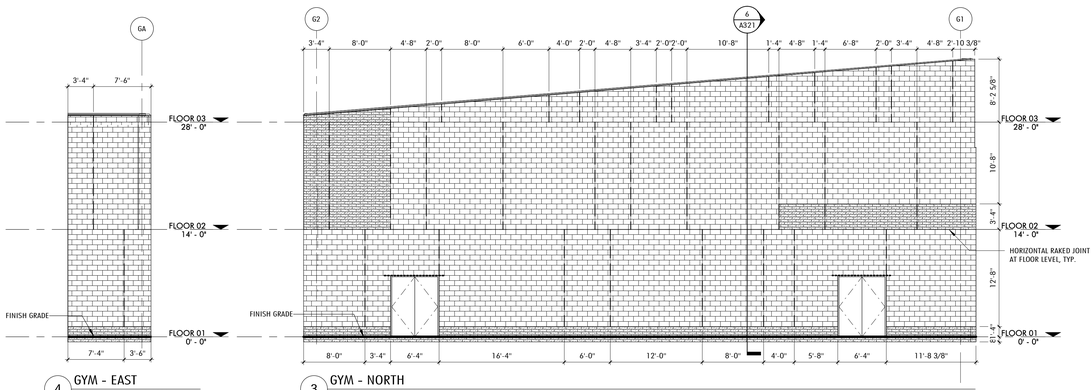

3 **GYM - NORTH**
1/8" = 1'-0" 1 / A101D

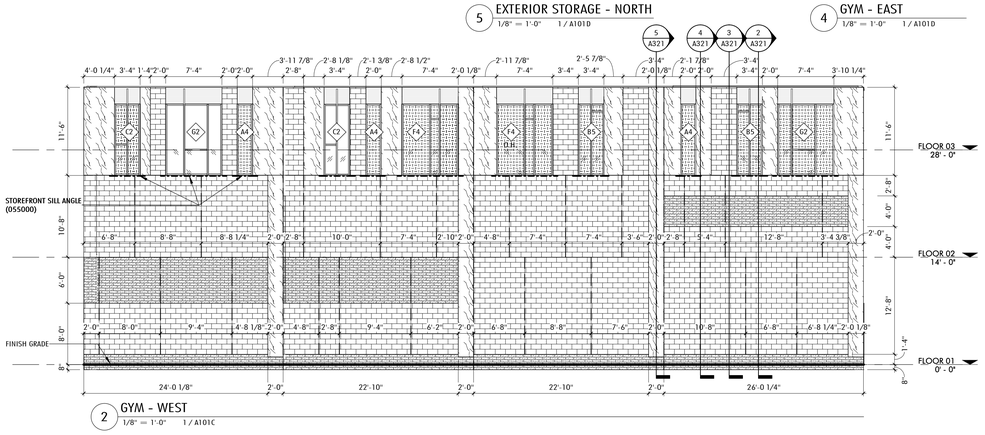

2 **GYM - WEST**
1/8" = 1'-0" 1 / A101C

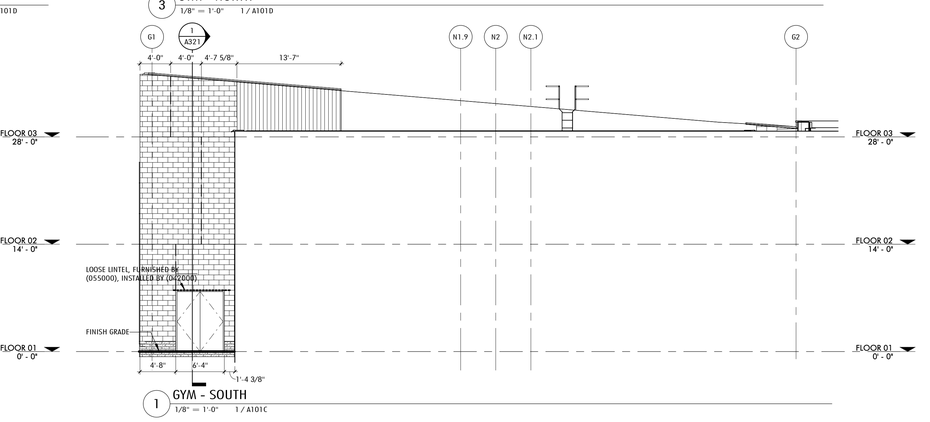

1 **GYM - SOUTH**
1/8" = 1'-0" 1 / A101C

GENERAL NOTES

EXTERIOR ELEVATIONS

1. REFER TO STOREFRONT TYPES ON SHEET A221 FOR FRAME DIMENSIONS
2. REF TO 1/8" RCP DWGS FOR GENERAL RCP NOTES.
3. FLOOR ELEVATION SYMBOL IS TO TOP OF SLAB.
4. ALL GLAZING 18" OR LESS A.F.F. SHALL BE TEMPERED (TYP.)
5. COORDINATE ROUGH OPENING DIMENSIONS WITH DRAWINGS A221 (STOREFRONT TYPES) & A710-713 (DOOR AND WINDOW SIZES).
6. REFER TO AS01 FOR WALL TYPES, AS02 FOR ROOF TYPES, AS03 FOR BRICK & CMU TYPES

EXTERIOR ELEVATION LEGEND

- WINDOW TYPE
- LOUVER TYPE
- LOOSE LINTEL, FURNISHED BY (055000), INSTALLED BY (042000)
- CONT GALV RELIEVING ANGLE (051200)
- STOREFRONT SILL ANGLE (055000)
- OPEN CONTROL JOINT (042000)
- FINISH GRADE

EXTERIOR MATERIALS

- 4 X 4 X 12 SCORED BRICK VENEER, TYPE B1 (042000)
- 4 X 8 X 8 SCORED BRICK VENEER, TYPE B2 (042000)
- 4" X 4" X 12" SCORED CMU VENEER, TYPE C1 (042000)
- 4" X 8" X 16" SCORED CMU VENEER. TYPE C2 (042000)
- PHENOLIC PANEL (074224)
- COMPOSITE METAL PANEL (074214)
- EXPOSED FASTENER METAL PANEL (074214)
- GL-11 - 1" LOW E INSULATING LIGHT GUARDIAN SN 68 - B.O.D. (084313)
- GL-11A, B, C - 1" LOW E INSULATION LIGHT GUARDIAN SN 68 -3 COLORWAYS B.O.D. (084313)
- GL-12 - 1" LOW E INSULATION LIGHT GUARDIAN SN 54 - B.O.D. (084313)
- GL-13 - 1 1/8" LOW E SECURITY INSULATING GLAZING. GUARDIAN SN 68 WITH SCHOOL GUARD GLASS - SG4 LAMINATED INTERIOR LITE B.O.D. (084313)
- GL-14 - 1" TRANSLUCENT LOW E INSULATING LIGHT GUARDIAN SN 68 (084313)
- GL-15 - 1" CLEAR INSULATING GLASS WITH SECURITY FILM SURFACE #4 (084313)
- PERFORATED METAL GUARDRAIL (055000)
- VERTICAL LOUVER (089000) WITH DAMPER (230000)

Jonathan Levi Architects
266 beacon street
boston ma 02116
tel 617 437 9458
fax 617 437 1965

FULLER MIDDLE SCHOOL

31 FLAGG DRIVE, FRAMINGHAM, MA

PROJECT STATUS

EARLY MASONRY PACKAGE

10/18/2019

REVISIONS

No.	Date	Description

DRAWING NAME

UNFOLDED ELEVATIONS - GYM & AUDITORIUM (AREA D)

PROJECT NO. 1722

DRAWING NO.

A215

GENERAL NOTES

EXTERIOR ELEVATIONS

1. SOUTH FACING GLASS: SN 64 (B.O.D.)
   NORTH FACING GLASS: SN 68 (B.O.D.)
   REFER TO UNFOLDED EXTERIOR ELEVATIONS FOR EXTERIOR GLAZING TYPES.
2. ALL GLAZING 18" OR LESS A.F.F. SHALL BE TEMPERED AS REQUIRED BY CODE (TYP.)

EXTERIOR MATERIALS

- 4 X 4 X 12 SCORED BRICK VENEER, TYPE B1 (042000)
- 4 X 8 X 8 SCORED BRICK VENEER, TYPE B2 (042000)
- 4" X 4" X 12" SCORED CMU VENEER, TYPE C1 (042000)
- 4" X 8" X 16" SCORED CMU VENEER. TYPE C2 (042000)
- PHENOLIC PANEL (074224)
- COMPOSITE METAL PANEL (074214)
- EXPOSED FASTENER METAL PANEL (074214)
- GL-11 - 1" LOW E INSULATING LIGHT GUARDIAN SN 68 - B.O.D. (084313)
- GL-11A, B, C - 1" LOW E INSULATION LIGHT GUARDIAN SN 68 -3 COLORWAYS B.O.D. (084313)
- GL-12 - 1" LOW E INSULATION LIGHT GUARDIAN SN 54 - B.O.D. (084313)
- GL-13 - 1 1/8" LOW E SECURITY INSULATING GLAZING. GUARDIAN SN 68 WITH SCHOOL GUARD GLASS - SG4 LAMINATED INTERIOR LITE B.O.D. (084313)
- GL-14 - 1" TRANSLUCENT LOW E INSULATING LIGHT GUARDIAN SN 68 (084313)
- GL-15 - 1" CLEAR INSULATING GLASS WITH SECURITY FILM SURFACE #4 (084313)
- PERFORATED METAL GUARDRAIL (055000)
- VERTICAL LOUVER (089000) WITH DAMPER (230000)

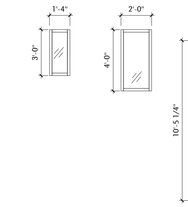

TYPE A1 TYPE A2

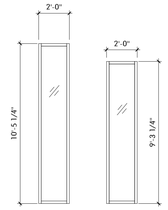

TYPE A3 TYPE A4

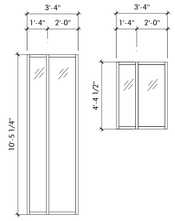

TYPE B1 TYPE B1-A

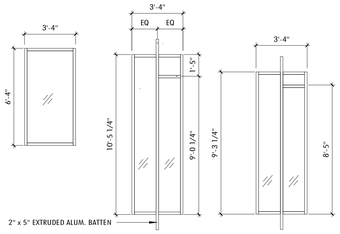

TYPE B3 TYPE B4 TYPE B5

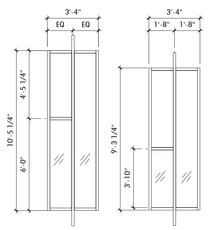

TYPE C1 TYPE C2

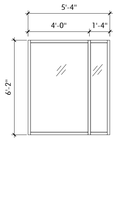

TYPE D1

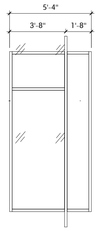

TYPE D3

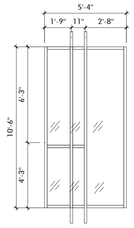

TYPE E1

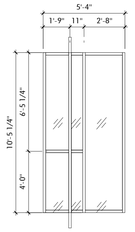

TYPE E2

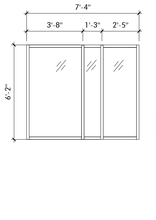

TYPE F1

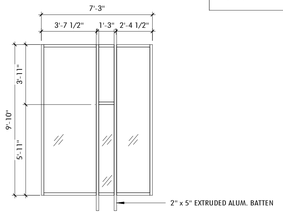

TYPE F2

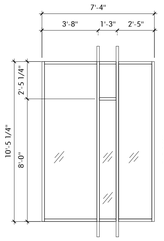

TYPE F3

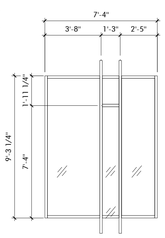

TYPE F4

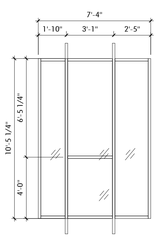

TYPE G1

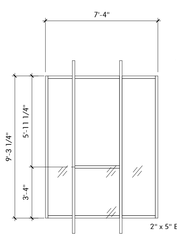

TYPE G2

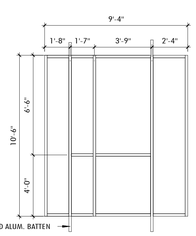

TYPE H2

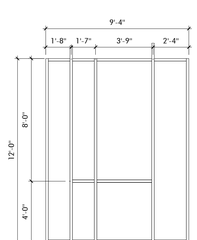

TYPE H3

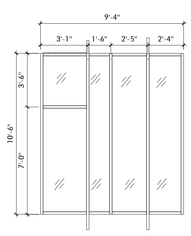

TYPE I-2

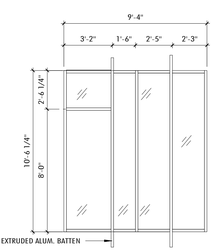

TYPE I-3

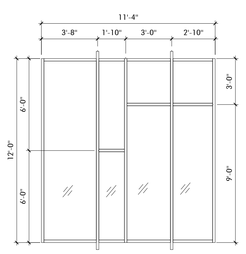

TYPE K

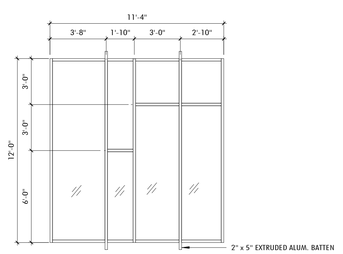

TYPE K1

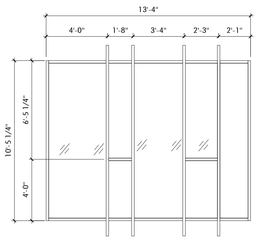

TYPE L1

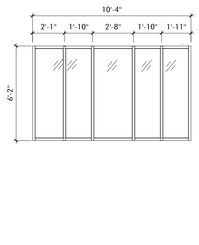

TYPE M1

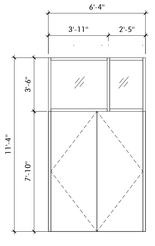

TYPE N1

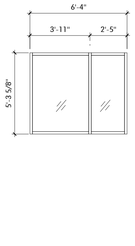

TYPE N2

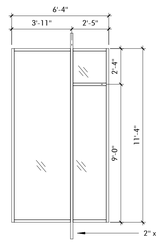

TYPE O1

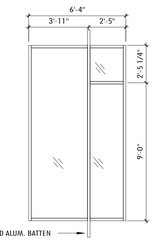

TYPE O2

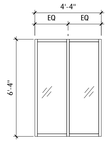

TYPE Q1

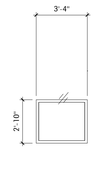

TYPE R1

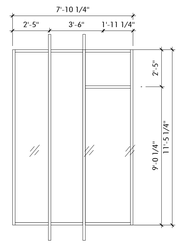

BAY WINDOW TYPE 1

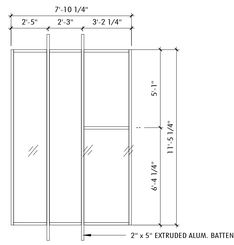

BAY WINDOW TYPE 2

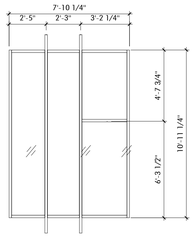

BAY WINDOW TYPE 2A

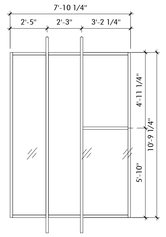

BAY WINDOW TYPE 2B

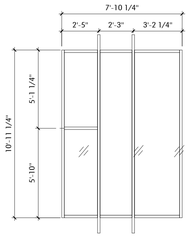

BAY WINDOW TYPE 3

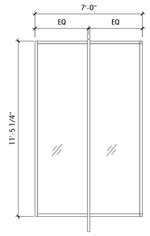

BAY WINDOW TYPE 3C

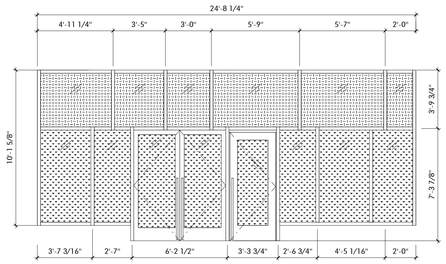

WEST ENT. STOREFRONT - TYPE 10A

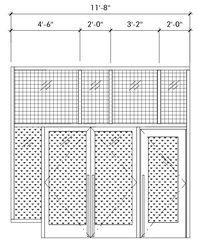

WEST ENTRANCE INTERIOR VESTIBULE - 11A

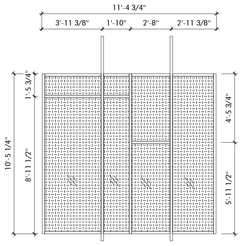

WEST TERRACE VESTIBULE - TYPE 12A

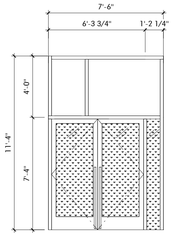

NORTH ENTRANCE - 13A

WINDOW TYPE 4

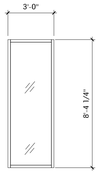

WINDOW TYPE 4A

TYPE 5A

TYPE 5B

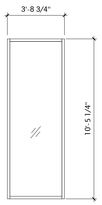

TYPE 5C

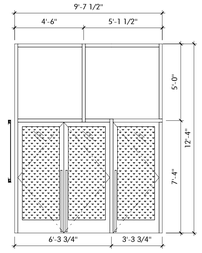

STOREFRONT - MAIN ENTRANCE - 14A

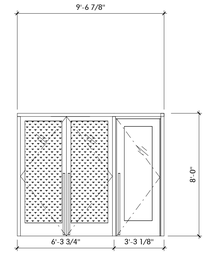

MAIN ENTRANCE INTERIOR VESTIBULE - 15A

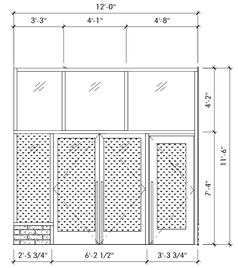

EAST ENT. STOREFRONT - TYPE 16A

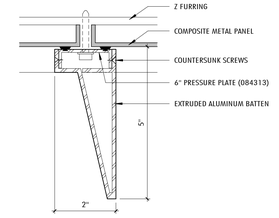

4 DETAIL PLAN AT ALUM. BATTEN
6" = 1'-0"

STOREFRONT TYPES
1/4" = 1'-0"

Jonathan Levi Architects
266 beacon street
boston ma 02116
tel 617 437 9458
fax 617 437 1965

NOT FOR CONSTRUCTION

FULLER MIDDLE SCHOOL

31 FLAGG DRIVE, FRAMINGHAM, MA

PROJECT STATUS

90% CONSTRUCTION DOCUMENTS

10/18/2019

REVISIONS

No.	Date	Description

DRAWING NAME

STOREFRONT TYPES

PROJECT NO. 1722

DRAWING NO.

A221

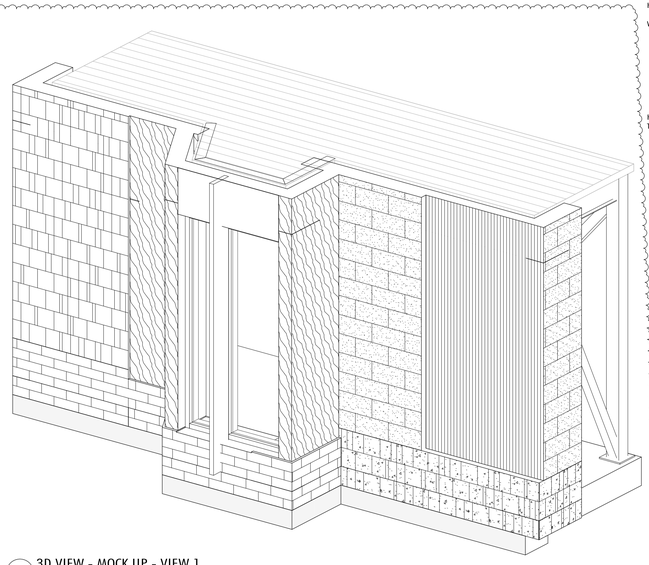

12 3D VIEW - MOCK UP - VIEW 1

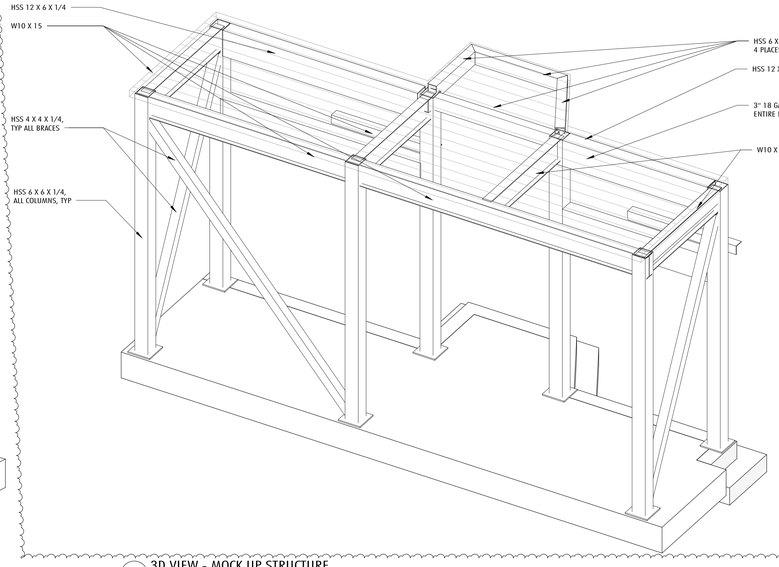

11 3D VIEW - MOCK UP STRUCTURE

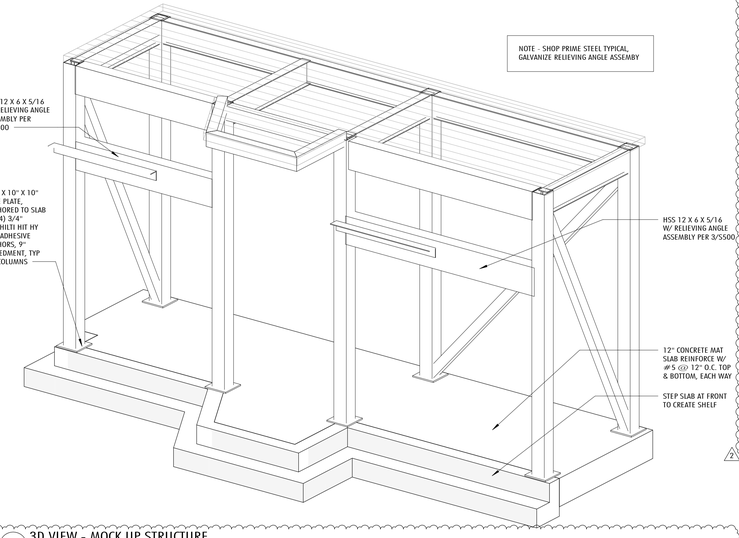

10 3D VIEW - MOCK UP STRUCTURE

EXTERIOR MATERIALS

- 4 X 4 X 12 SCORED BRICK VENEER, TYPE B1 (042000)
- 4 X 8 X 8 SCORED BRICK VENEER, TYPE B2 (042000)
- 4" X 8" X 16" SCORED CMU VENEER, TYPE C2 (042000)
- PHENOLIC PANEL (074224)
- COMPOSITE METAL PANEL (074214)
- EXPOSED FASTENER METAL PANEL (074214)

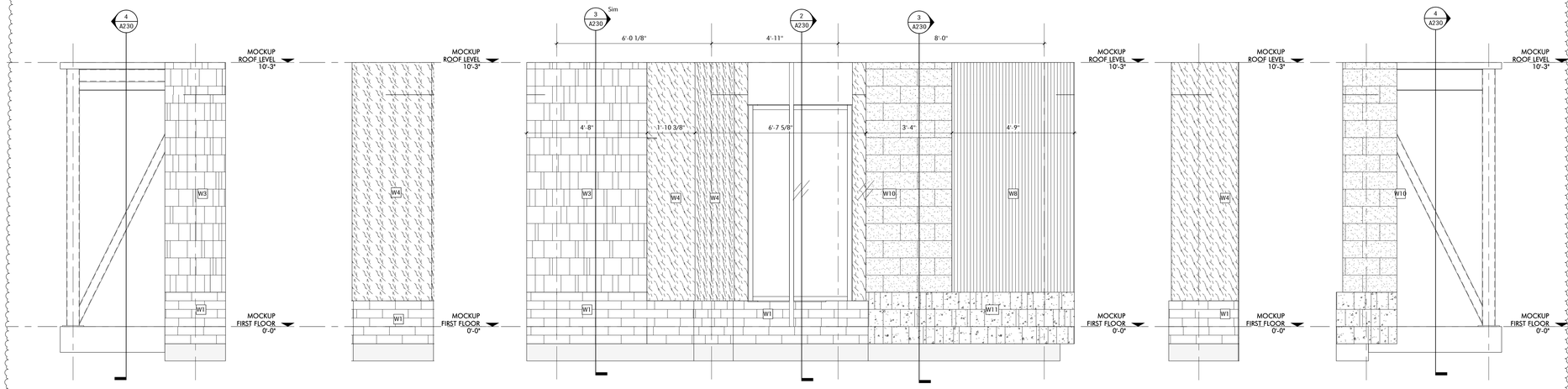

9 MOCKUP ELEVATION - WEST 1/2" = 1'-0"

8 MOCKUP ELEVATION 1/2" = 1'-0"

7 MOCKUP ELEVATION - SOUTH 1/2" = 1'-0"

6 MOCKUP ELEVATION 1/2" = 1'-0"

5 MOCKUP ELEVATION - EAST 1/2" = 1'-0"

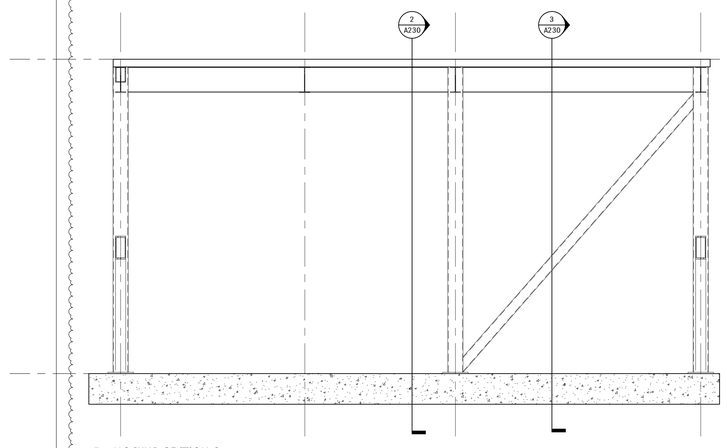

4 MOCKUP SECTION 3 1/2" = 1'-0"

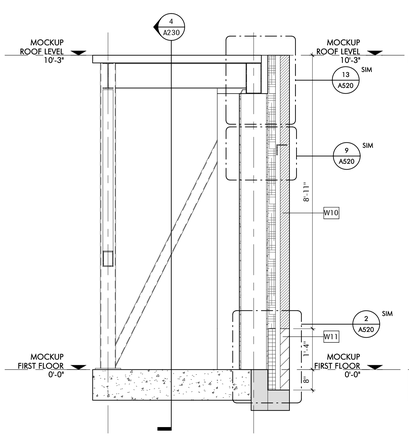

3 MOCKUP SECTION 2 1/2" = 1'-0"

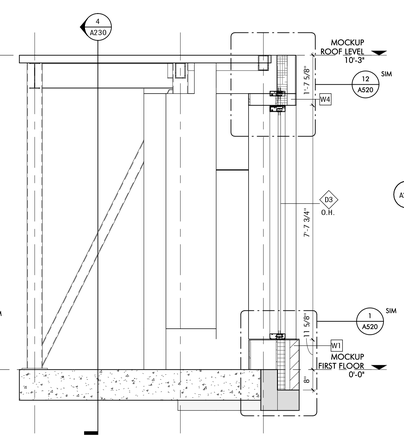

2 MOCKUP SECTION 1 1/2" = 1'-0"

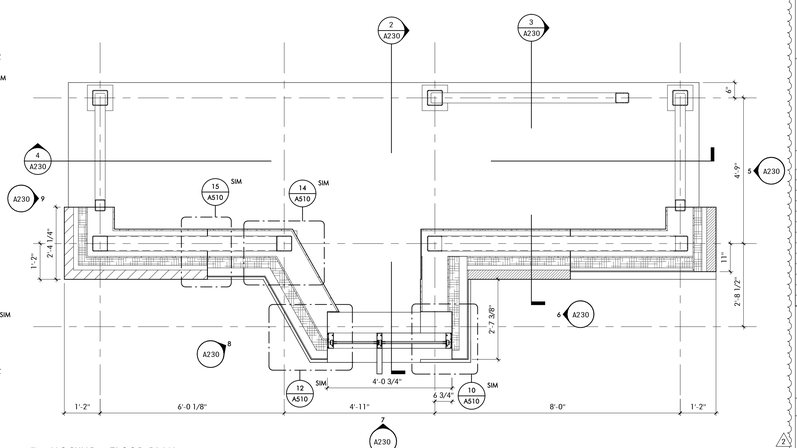

1 MOCKUP - FLOOR PLAN 1/2" = 1'-0"

Jonathan Levi Architects
266 beacon street
boston ma 02116
tel 617 437 9458
fax 617 437 1965

FULLER MIDDLE SCHOOL
31 FLAGG DRIVE, FRAMINGHAM, MA

PROJECT STATUS
EARLY CONCRETE & STEEL PACKAGE
8/9/2019

REVISIONS

No.	Date	Description
1	9/12/2019	PR 12 REV1
2	10/18/2019	EMP

DRAWING NAME
EXTERIOR MOCKUP

PROJECT NO. 1722

DRAWING NO. 2
A230

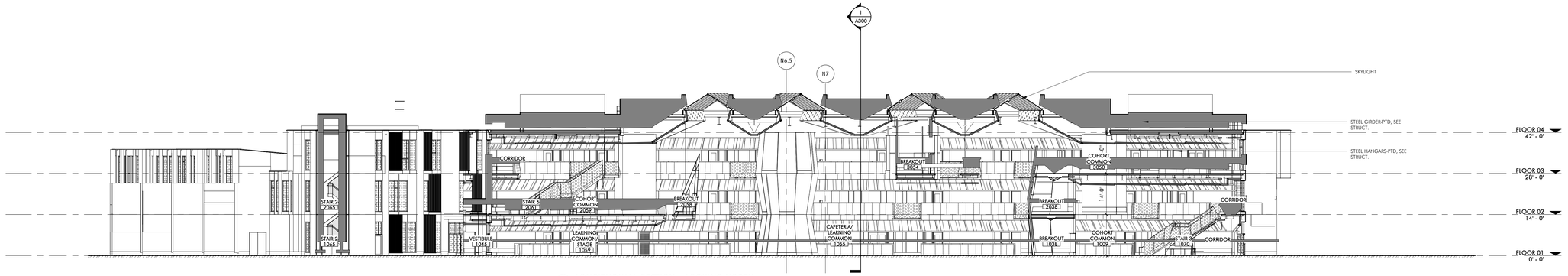

4 LONGITUDINAL SECTION - LOOKING NORTH
1/16" = 1'-0"

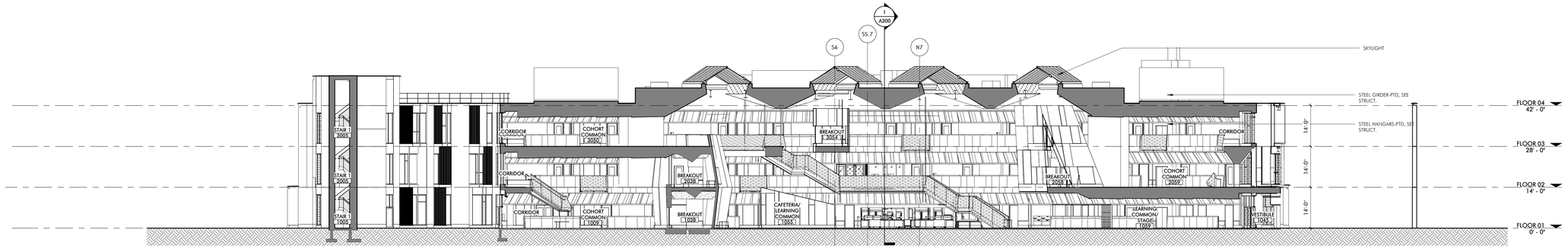

3 LONGITUDINAL SECTION - LOOKING SOUTH
1/16" = 1'-0"

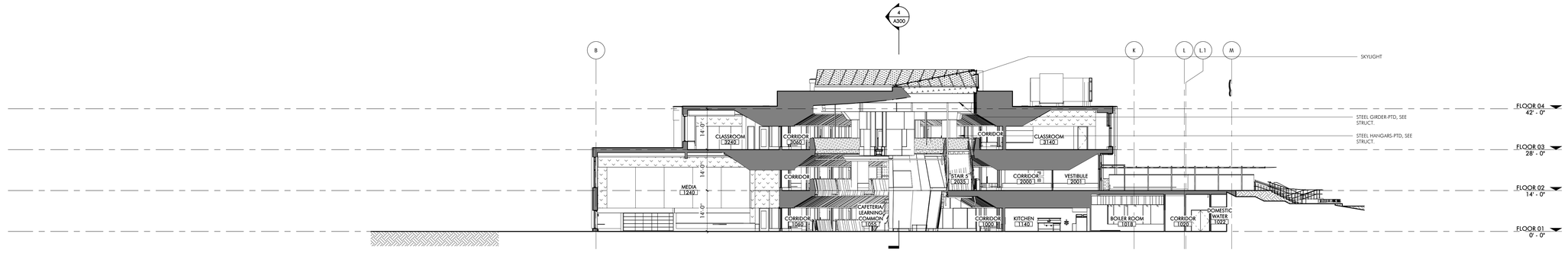

2 CROSS SECTION - LOOKING EAST
1/16" = 1'-0"

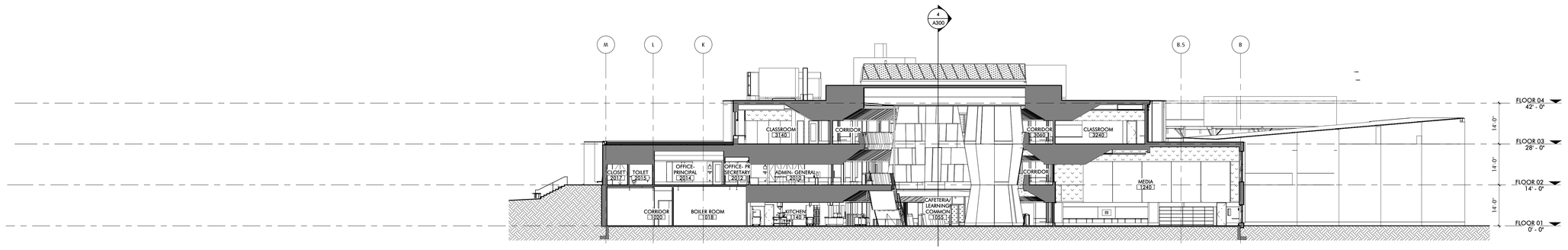

1 CROSS SECTION - LOOKING WEST
1/16" = 1'-0"

Jonathan Levi Architects
266 beacon street
boston ma 02116
tel 617 437 9458
fax 617 437 1965

FULLER MIDDLE SCHOOL

31 FLAGG DRIVE, FRAMINGHAM, MA

PROJECT STATUS

EARLY MASONRY PACKAGE

10/18/2019

REVISIONS

No.	Date	Description

DRAWING NAME

BUILDING SECTIONS

PROJECT NO. 1722

DRAWING NO.

A300

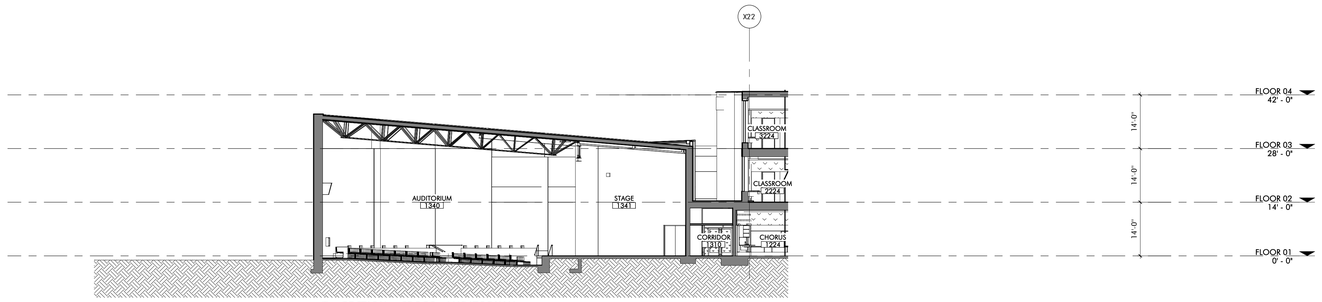

3 SECTION - CROSS- AUDITORIUM
1/16" = 1'-0"

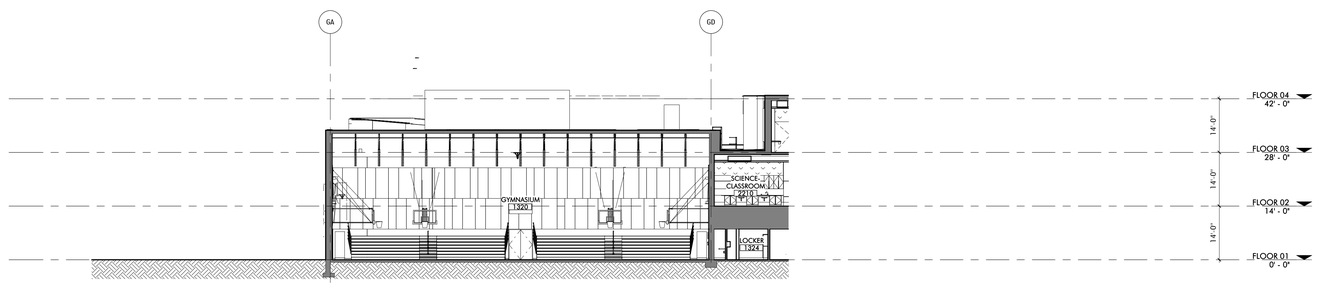

2 SECTION - CROSS-GYMNASIUM
1/16" = 1'-0"

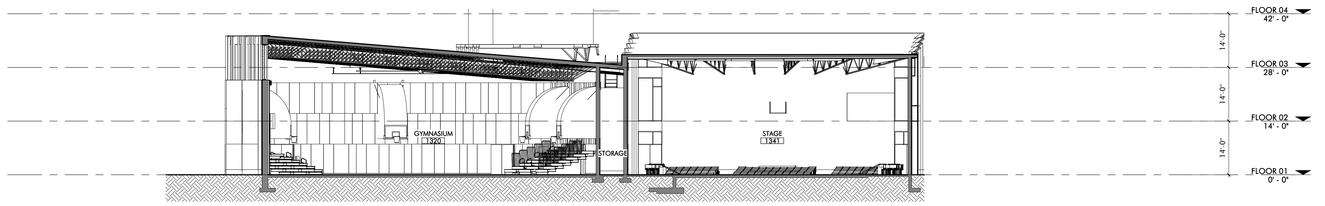

1 SECTION - LONGITUDINAL GYMNASIUM/AUDITORIUM
1/16" = 1'-0"

Jonathan Levi Architects
266 beacon street
boston ma 02116
tel 617 437 9458
fax 617 437 1965

FULLER MIDDLE SCHOOL

31 FLAGG DRIVE, FRAMINGHAM, MA

PROJECT STATUS

EARLY MASONRY PACKAGE

10/18/2019

REVISIONS

No.	Date	Description

DRAWING NAME

BUILDING SECTIONS

PROJECT NO. 1722

DRAWING NO.

A301

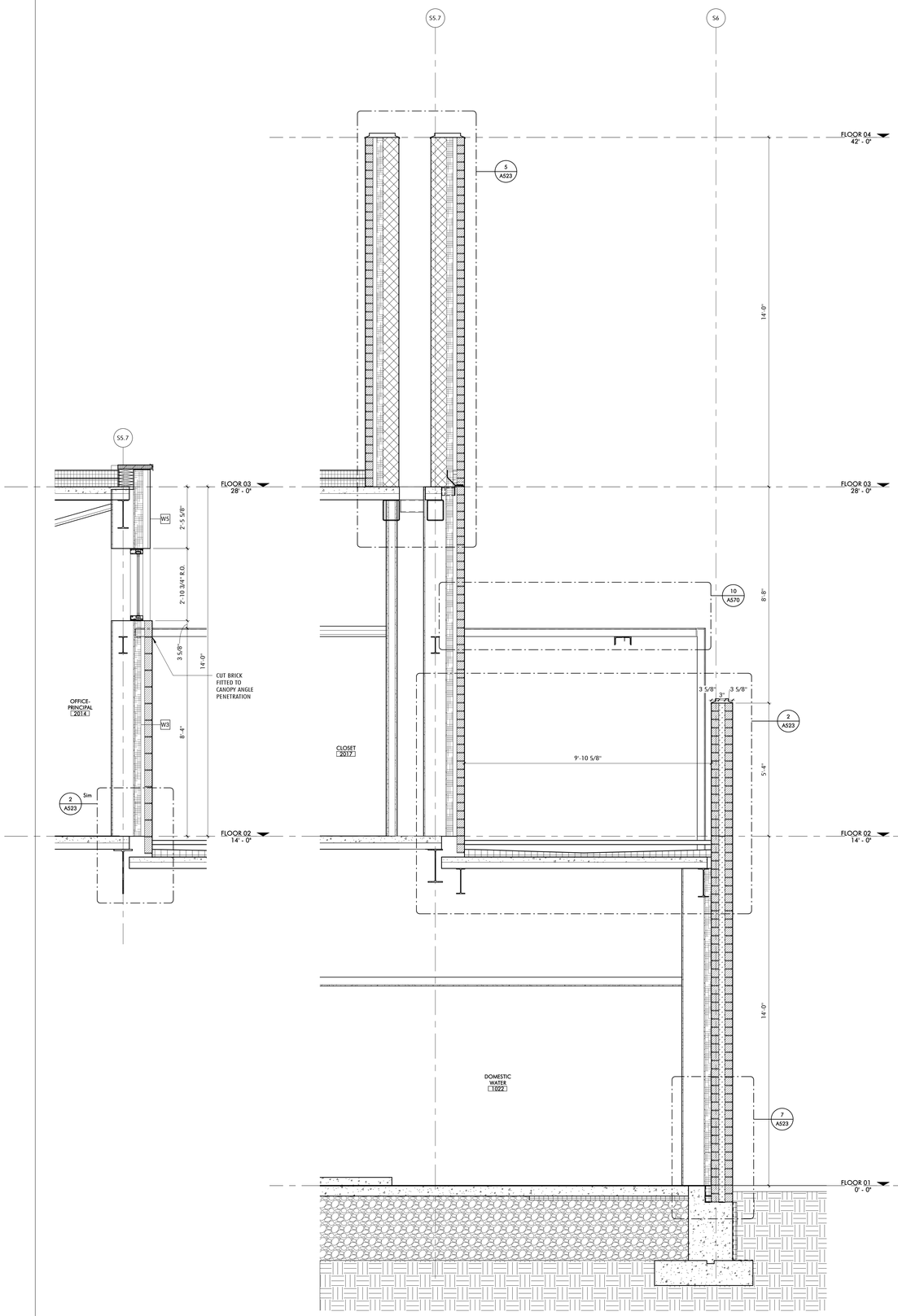

5 SECTION - ADMIN EAST
1/2" = 1'-0" 1 / A102A

4 SECTION - ADMIN EAST
1/2" = 1'-0"

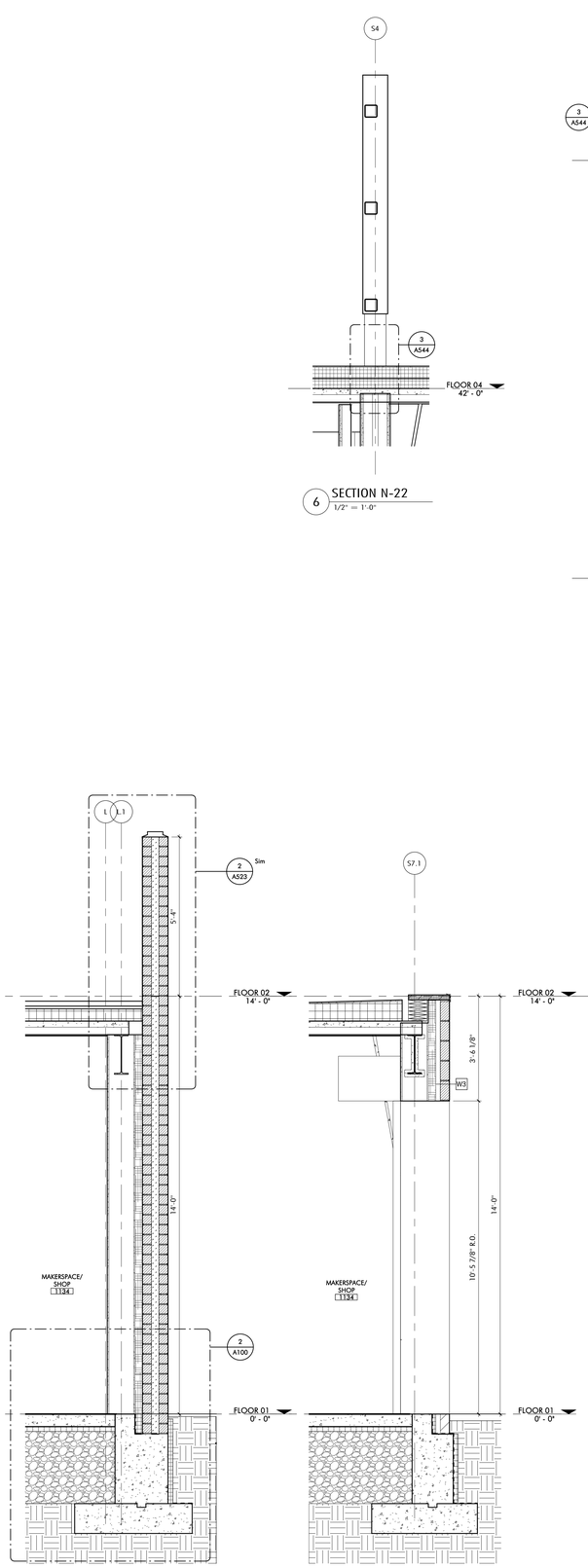

3 SECTION - MAKERSPACE
1/2" = 1'-0" 1 / A101A

2 SECTION - MAKERSPACE
1/2" = 1'-0" 1 / A101A

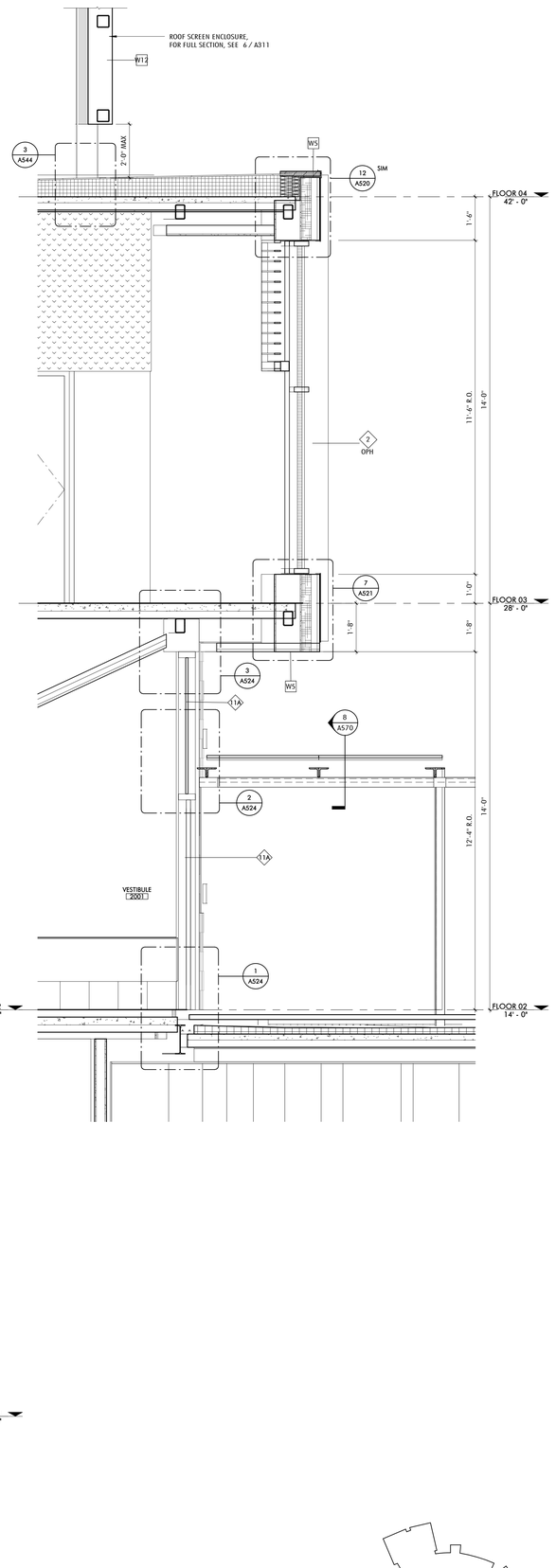

1 SECTION - SOUTH ENTRY VESTIBULE
1/2" = 1'-0"

Jonathan Levi Architects
266 beacon street
boston ma 02116
tel 617 437 9458
fax 617 437 1965

FULLER MIDDLE SCHOOL

31 FLAGG DRIVE, FRAMINGHAM, MA

PROJECT STATUS

EARLY MASONRY PACKAGE

10/18/2019

REVISIONS

No.	Date	Description

DRAWING NAME

EXTERIOR WALL SECTIONS - MAIN ENTRY (AREA A)

PROJECT NO. 1722

DRAWING NO.

A311

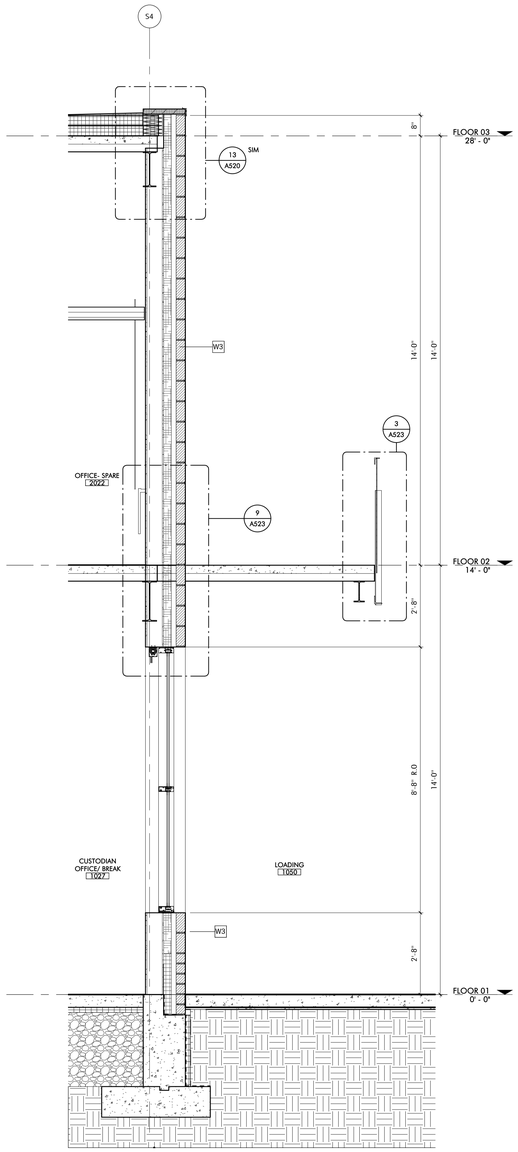

3 SECTION - ADMIN WEST
1/2" = 1'-0"

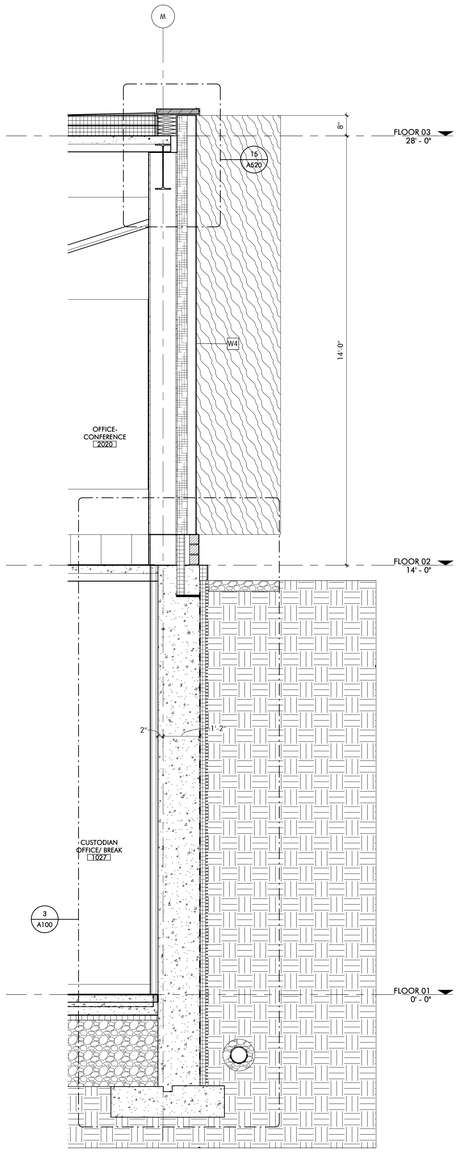

2 SECTION - ADMIN SOUTH
1/2" = 1'-0"

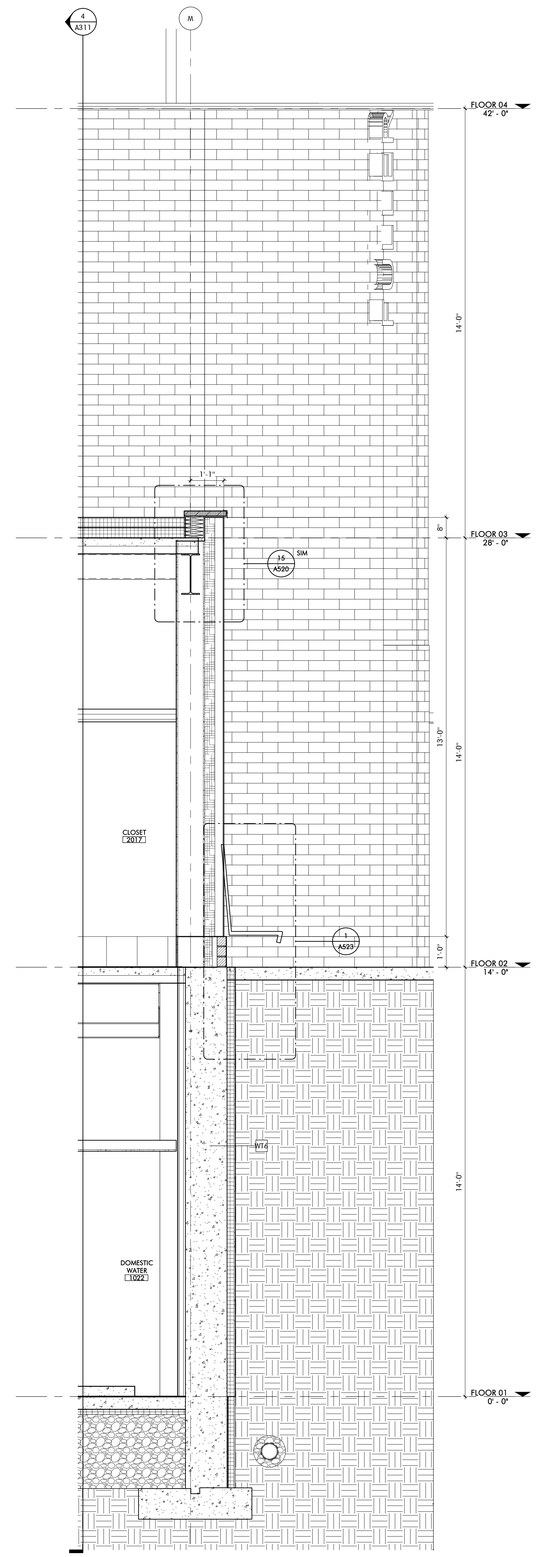

1 SECTION - ADMIN SOUTH
1/2" = 1'-0"

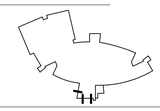

Jonathan Levi Architects
266 beacon street
boston ma 02116
tel 617 437 9458
fax 617 437 1965

FULLER MIDDLE SCHOOL

31 FLAGG DRIVE, FRAMINGHAM, MA

PROJECT STATUS

EARLY MASONRY PACKAGE

10/18/2019

REVISIONS

No.	Date	Description

DRAWING NAME

EXTERIOR WALL SECTIONS - MAIN ENTRY (AREA A)

PROJECT NO. 1722

DRAWING NO.

A312

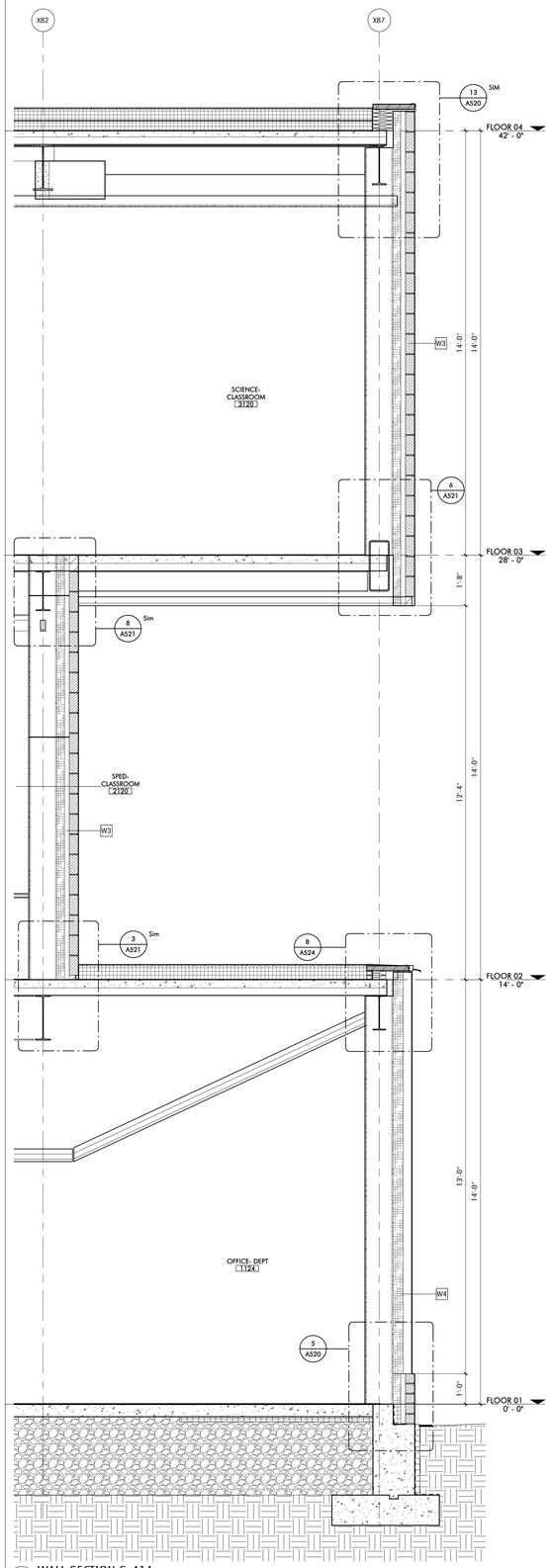

5 WALL SECTION S-41A
1/2" = 1'-0"

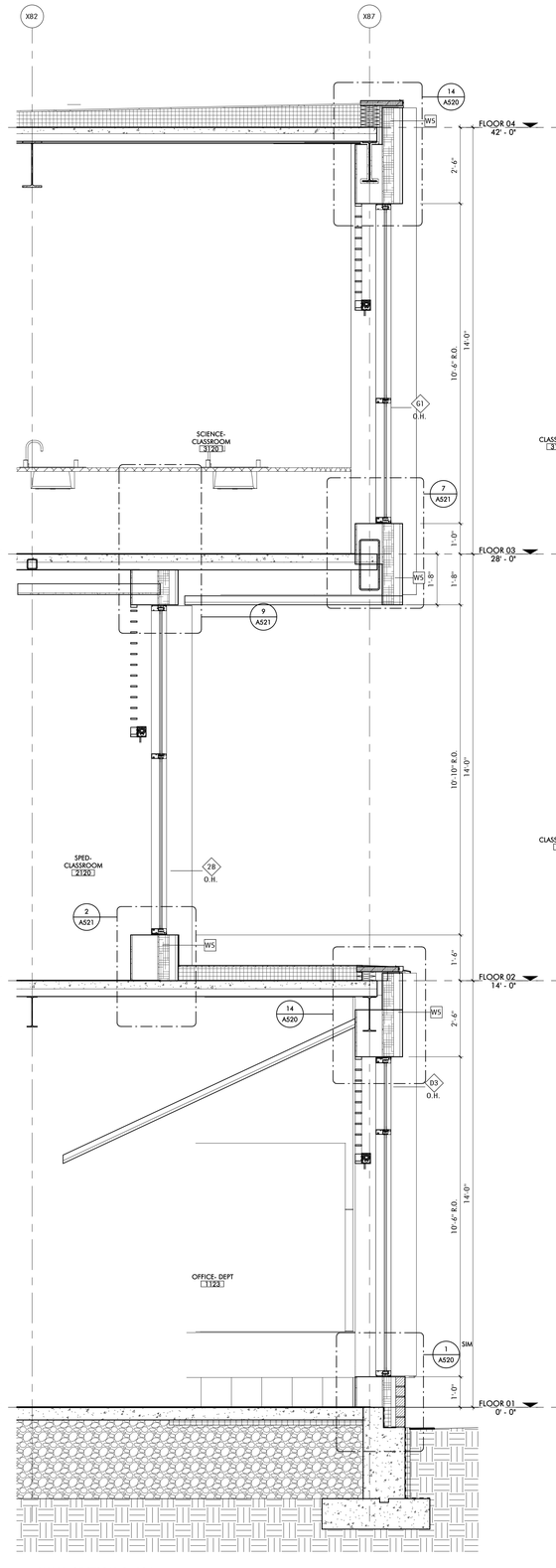

3 WALL SECTION S-42A
1/2" = 1'-0"

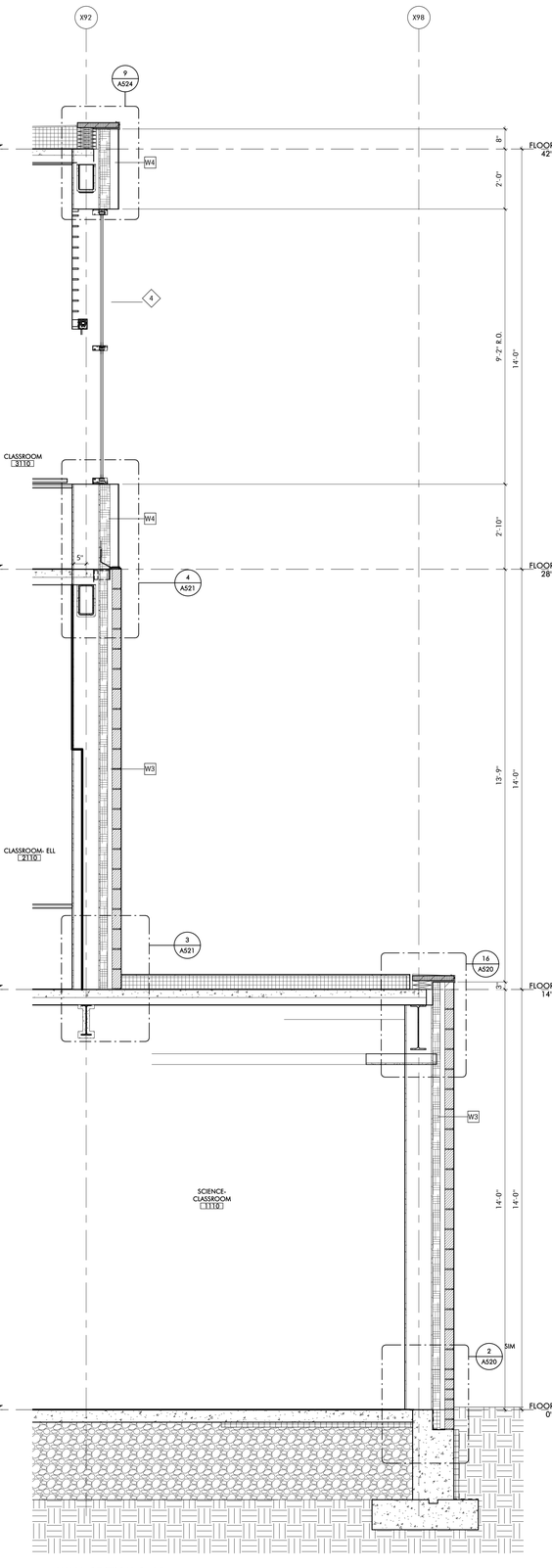

2 WALL SECTION S-45
1/2" = 1'-0"

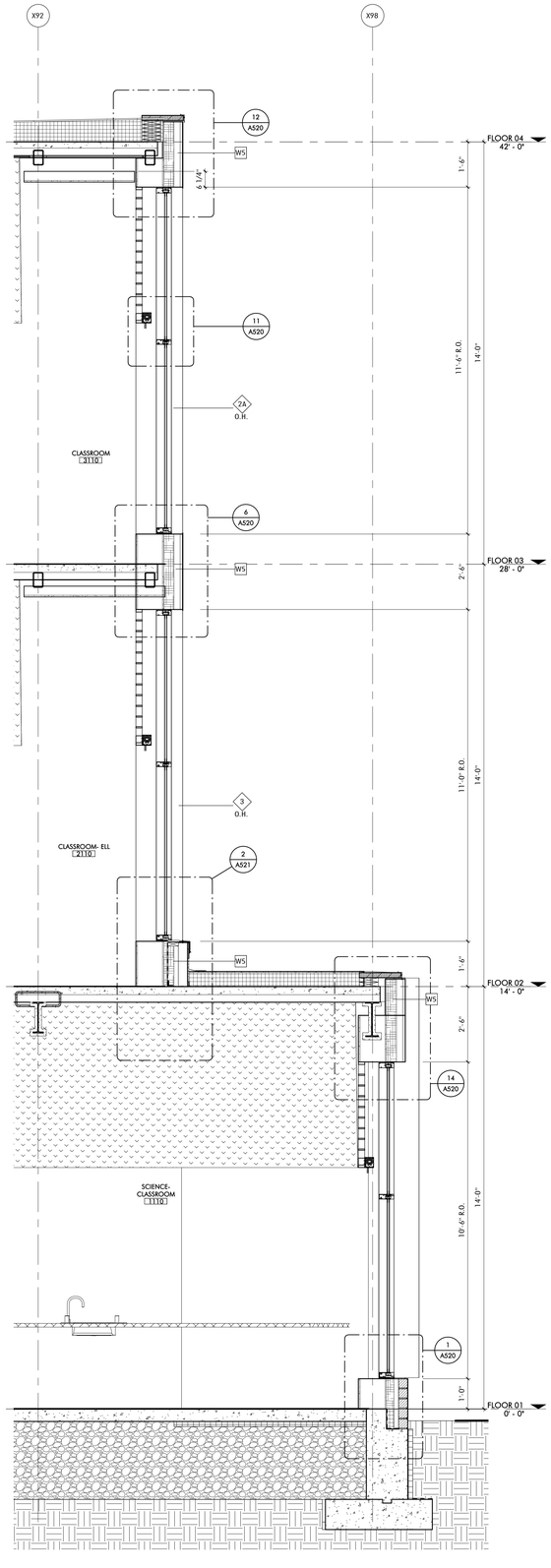

1 WALL SECTION S-44
1/2" = 1'-0"

Jonathan Levi Architects
266 beacon street
boston ma 02116
tel 617 437 9458
fax 617 437 1965

FULLER MIDDLE SCHOOL

31 FLAGG DRIVE, FRAMINGHAM, MA

PROJECT STATUS

EARLY MASONRY PACKAGE

10/18/2019

REVISIONS

No.	Date	Description

DRAWING NAME

EXTERIOR WALL SECTIONS - SOUTH (AREA B)

PROJECT NO. 1722

DRAWING NO.

A313

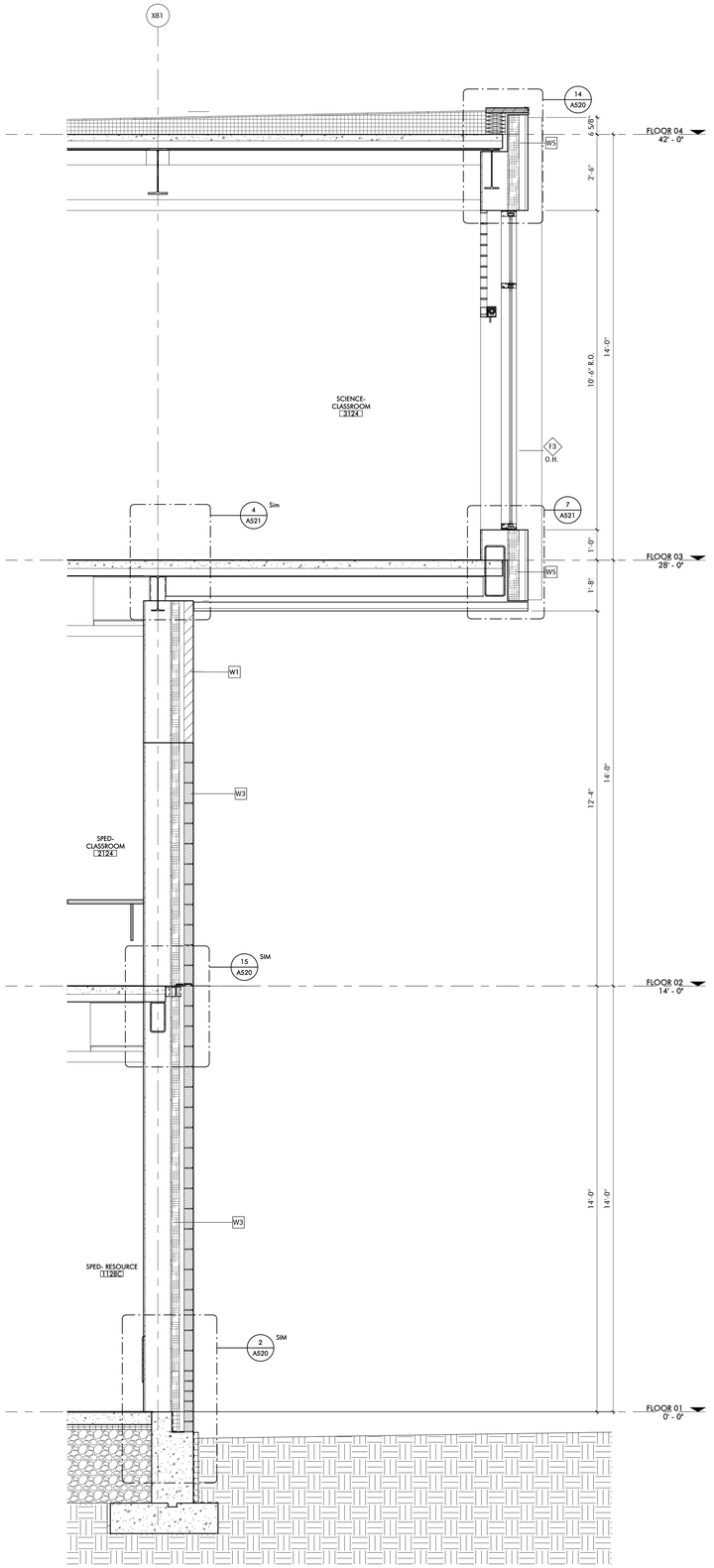

3 SECTION S-38
1/2" = 1'-0"

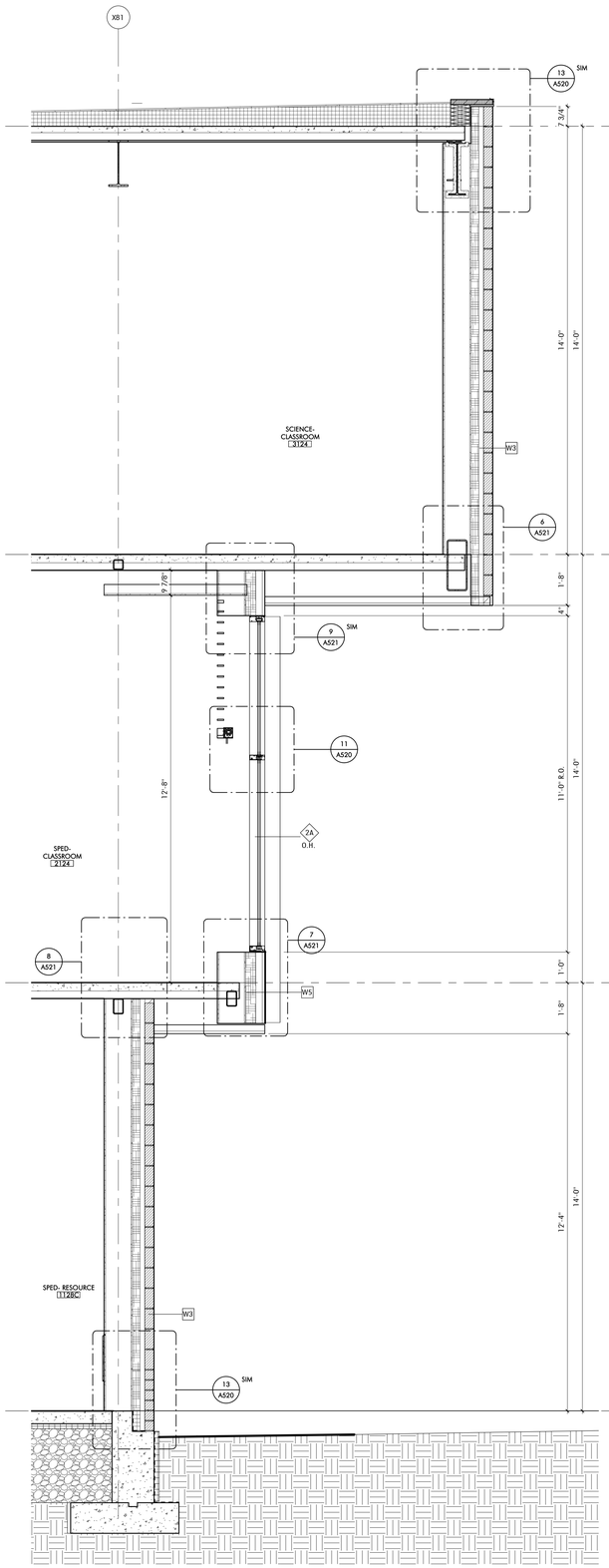

2 SECTION S-39
1/2" = 1'-0"

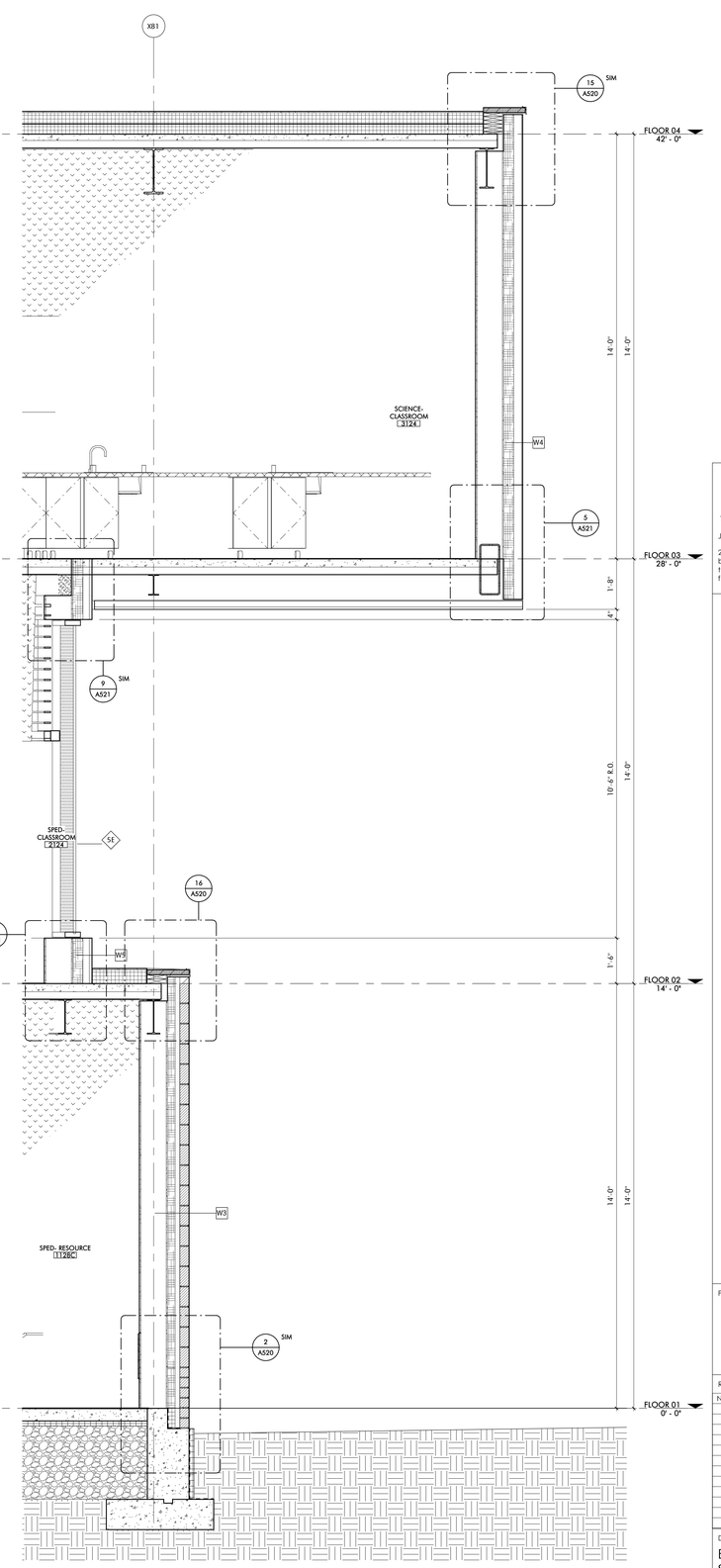

1 SECTION S-40
1/2" = 1'-0"

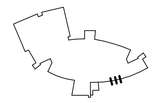

Jonathan Levi Architects
266 beacon street
boston ma 02116
tel 617 437 9458
fax 617 437 1965

FULLER MIDDLE SCHOOL

31 FLAGG DRIVE, FRAMINGHAM, MA

PROJECT STATUS

EARLY MASONRY PACKAGE

10/18/2019

REVISIONS

No.	Date	Description

DRAWING NAME

EXTERIOR WALL SECTIONS - SOUTH (AREA B)

PROJECT NO. 1722

DRAWING NO.

A314

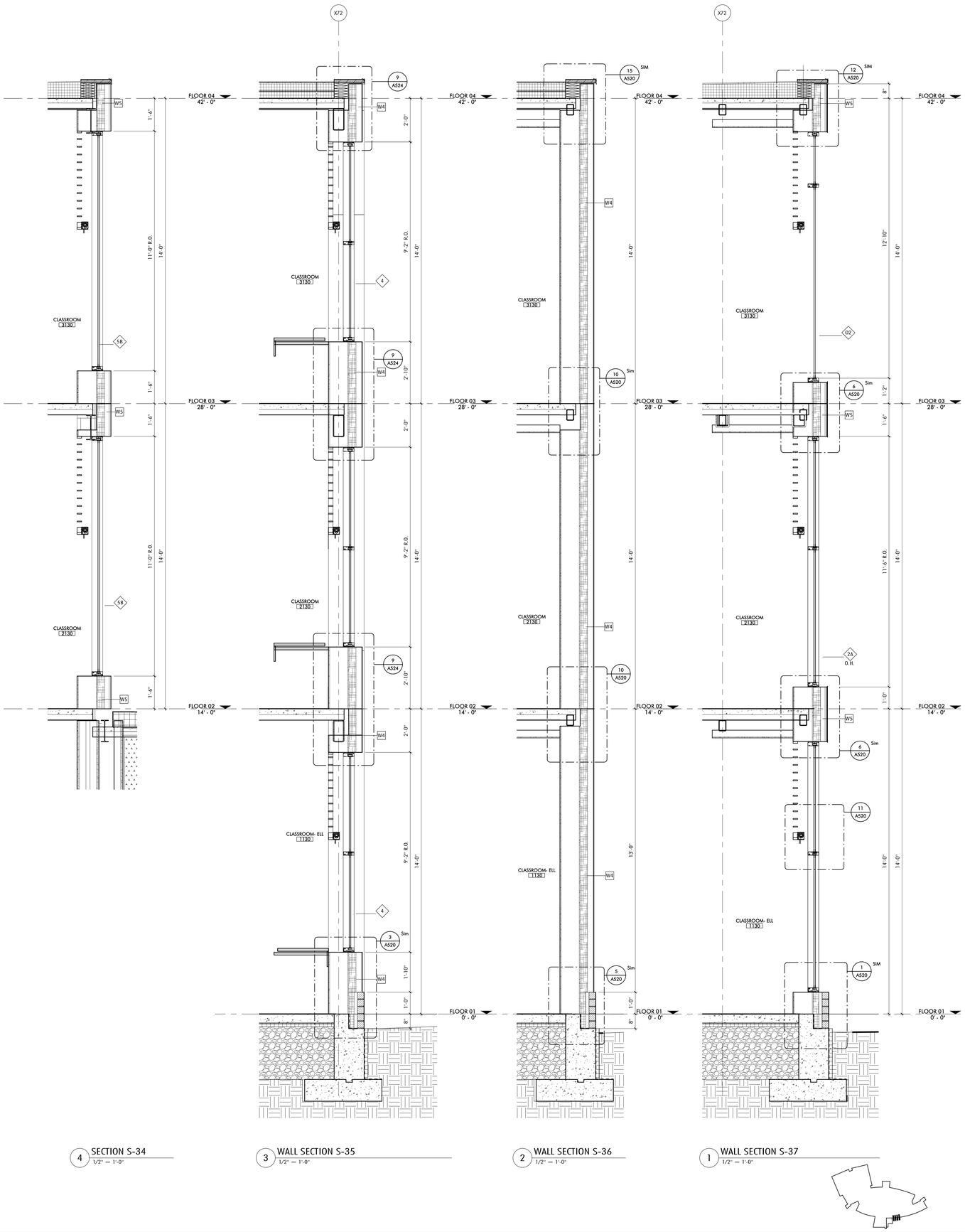

4 SECTION S-34
1/2" = 1'-0"

3 WALL SECTION S-35
1/2" = 1'-0"

2 WALL SECTION S-36
1/2" = 1'-0"

1 WALL SECTION S-37
1/2" = 1'-0"

Jonathan Levi Architects
266 beacon street
boston ma 02116
tel 617 437 9458
fax 617 437 1965

FULLER MIDDLE SCHOOL

31 FLAGG DRIVE, FRAMINGHAM, MA

PROJECT STATUS

EARLY MASONRY PACKAGE

10/18/2019

REVISIONS

No.	Date	Description

DRAWING NAME

EXTERIOR WALL SECTIONS - SOUTH (AREA B)

PROJECT NO. 1722

DRAWING NO.

A315

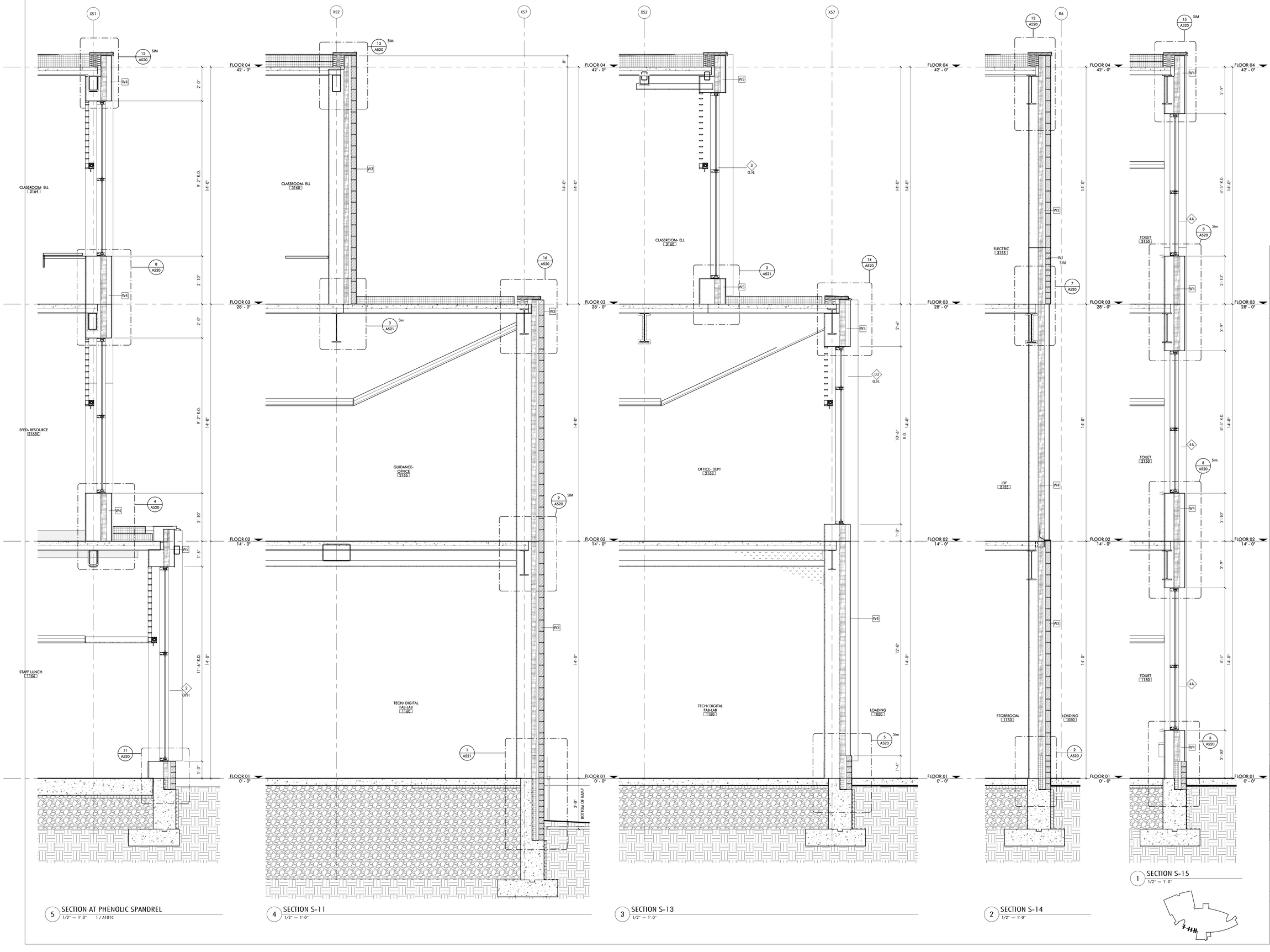

5 SECTION AT PHENOLIC SPANDREL
1/2" = 1'-0" 1 / A101C

4 SECTION S-11
1/2" = 1'-0"

3 SECTION S-13
1/2" = 1'-0"

2 SECTION S-14
1/2" = 1'-0"

1 SECTION S-15
1/2" = 1'-0"

Jonathan Levi Architects
266 beacon street
boston ma 02116
tel 617 437 9458
fax 617 437 1965

FULLER MIDDLE SCHOOL

31 FLAGG DRIVE, FRAMINGHAM, MA

PROJECT STATUS

EARLY MASONRY PACKAGE

10/18/2019

REVISIONS

No.	Date	Description

DRAWING NAME

EXTERIOR WALL SECTIONS - SOUTH (AREA C)

PROJECT NO. 1722

DRAWING NO.

A316

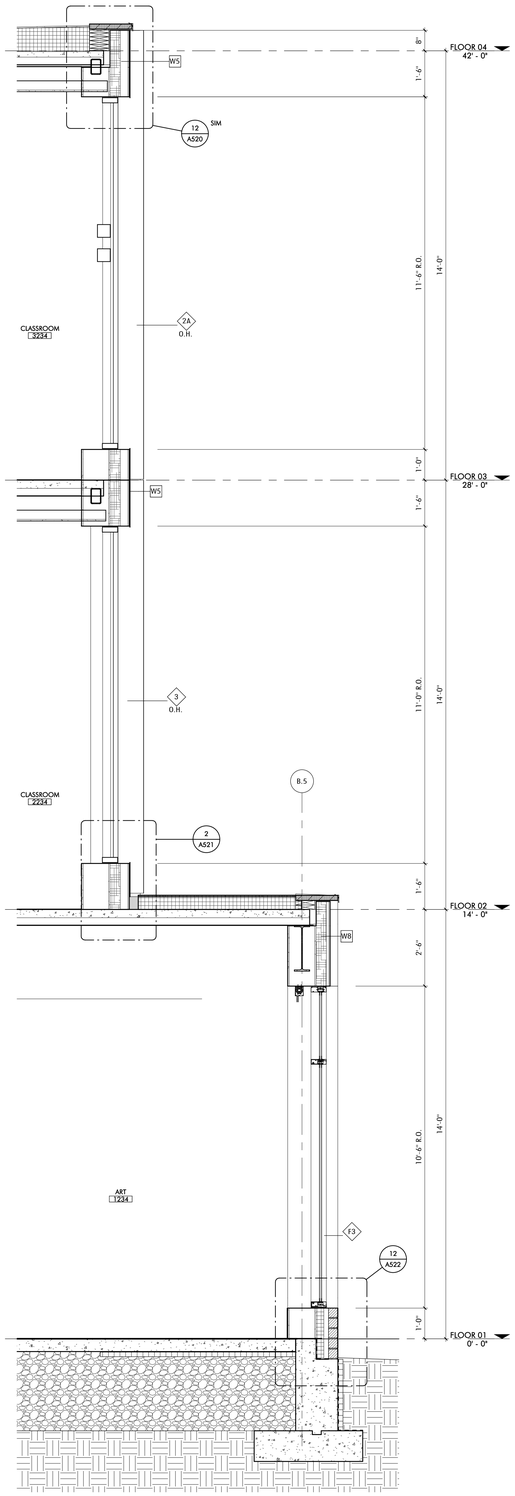

4 WALL SECTION N-15
1/2" = 1'-0"

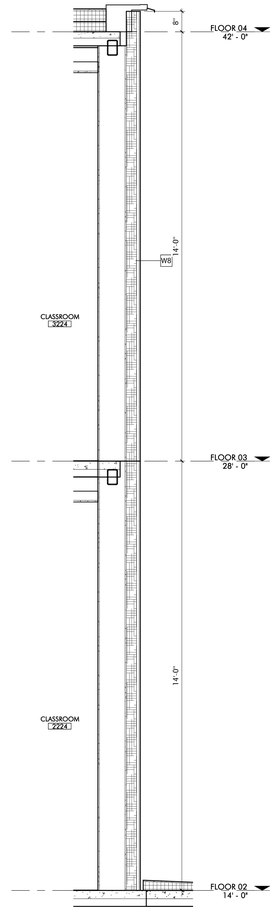

3 Section 220
1/2" = 1'-0"

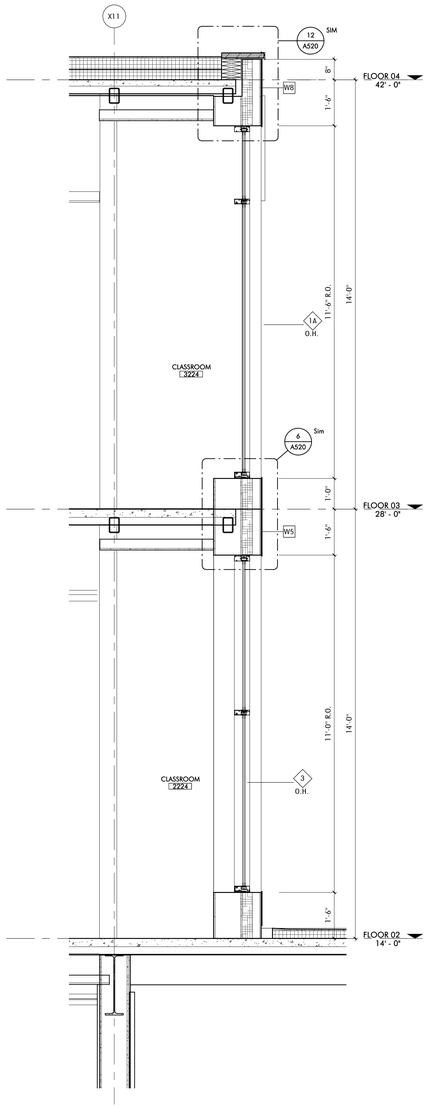

2 SECTION N-17
1/2" = 1'-0"

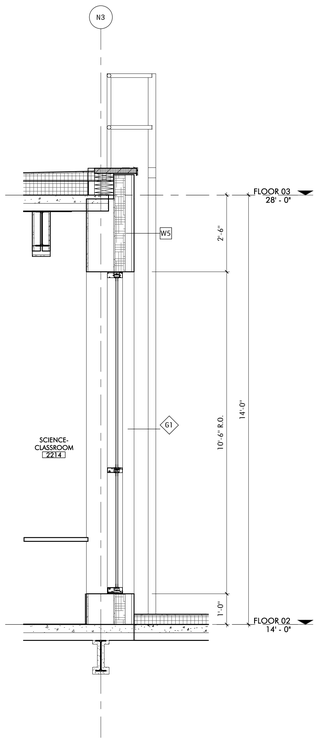

1 SECTION N-19
1/2" = 1'-0"

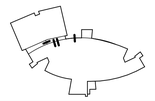

Jonathan Levi Architects
266 beacon street
boston ma 02116
tel 617 437 9458
fax 617 437 1965

FULLER MIDDLE SCHOOL

31 FLAGG DRIVE, FRAMINGHAM, MA

PROJECT STATUS

EARLY MASONRY PACKAGE

10/18/2019

REVISIONS

No.	Date	Description

DRAWING NAME

EXTERIOR WALL SECTIONS - NORTH (AREA C)

PROJECT NO. 1722

DRAWING NO.

A317

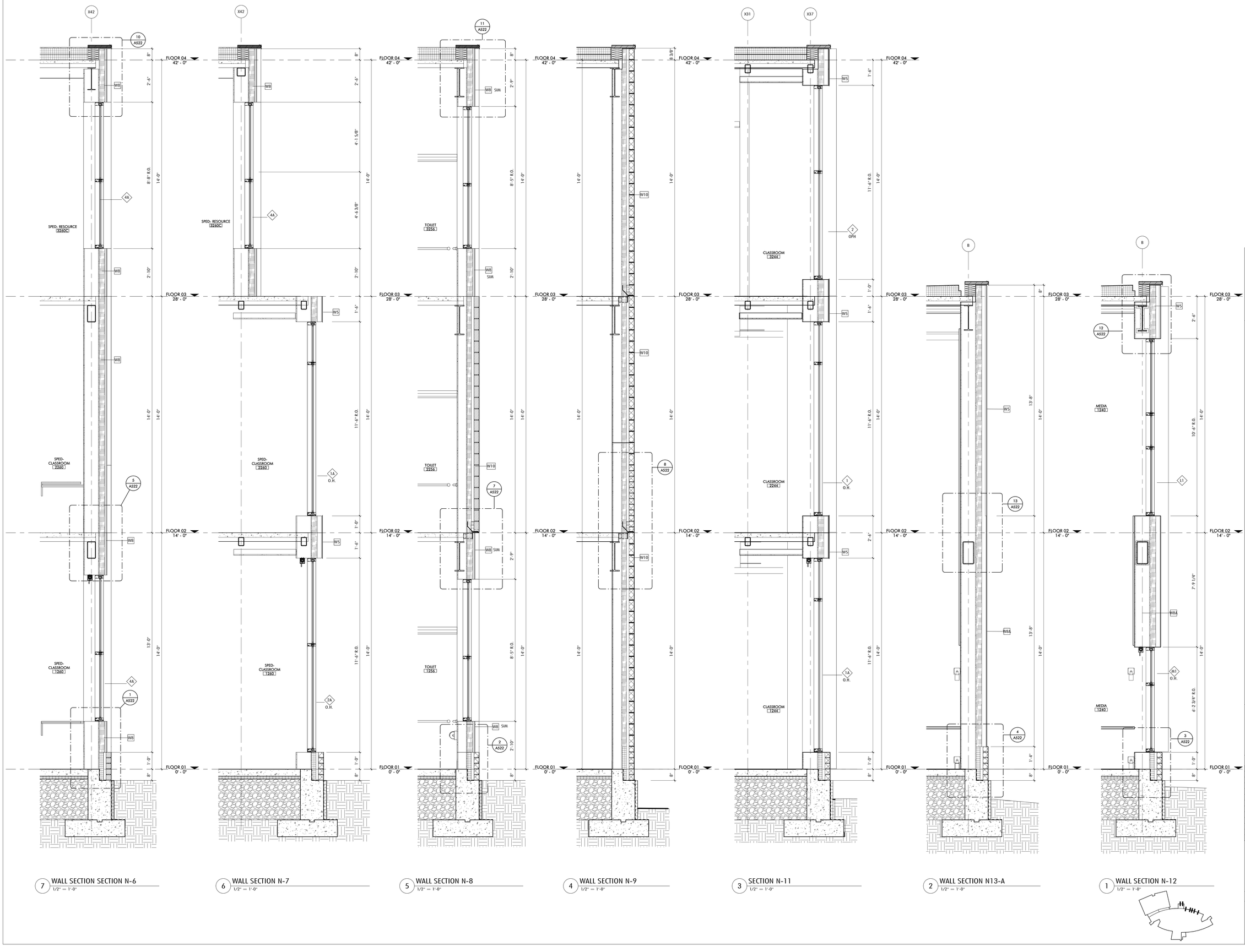

7 WALL SECTION SECTION N-6
1/2" = 1'-0"

6 WALL SECTION N-7
1/2" = 1'-0"

5 WALL SECTION N-8
1/2" = 1'-0"

4 WALL SECTION N-9
1/2" = 1'-0"

3 SECTION N-11
1/2" = 1'-0"

2 WALL SECTION N13-A
1/2" = 1'-0"

1 WALL SECTION N-12
1/2" = 1'-0"

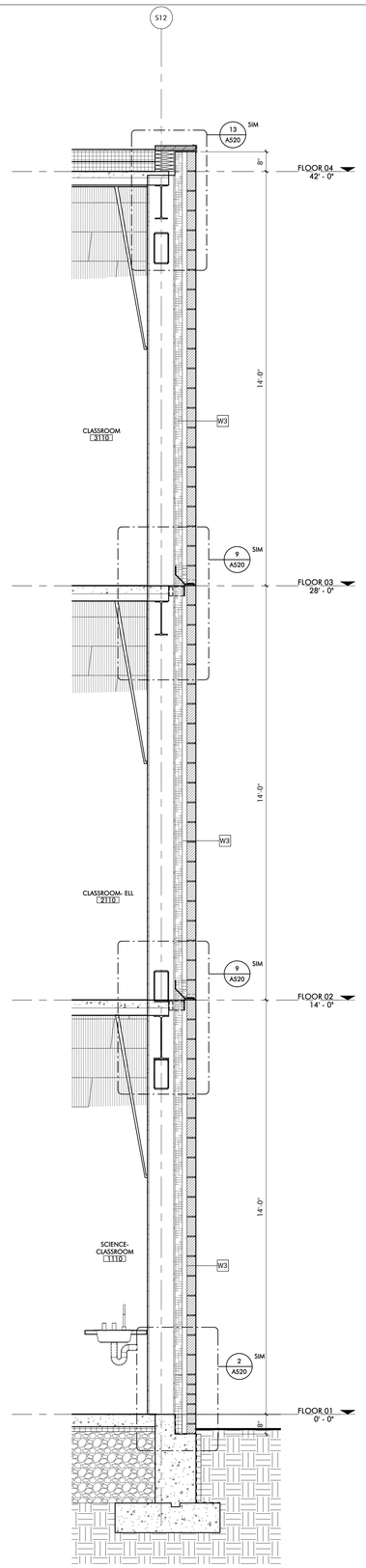

4 SECTION S-46
1/2" = 1'-0"

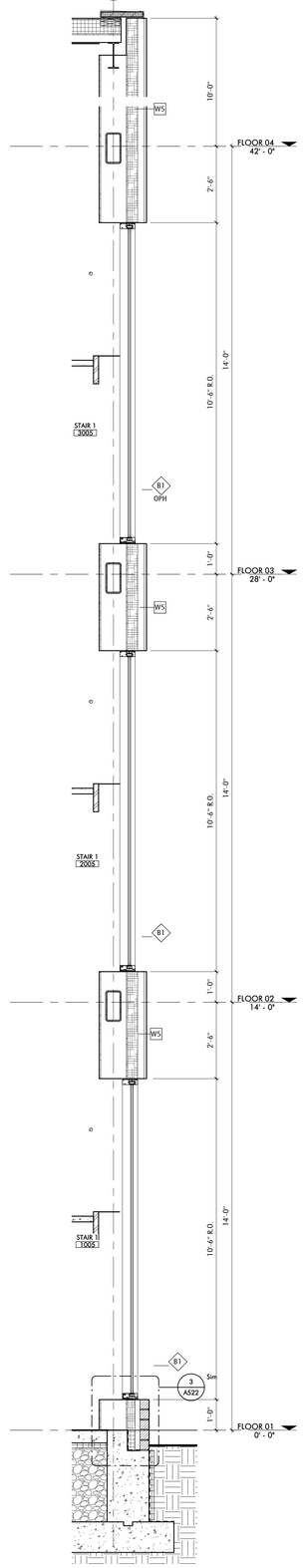

3 SECTION N-1A
1/2" = 1'-0"

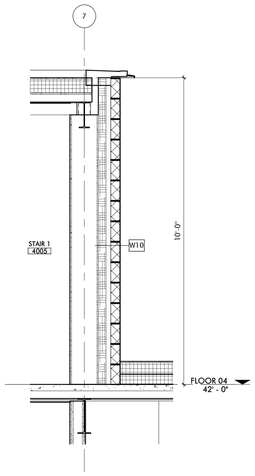

2 STAIR 1 SECTION - EAST
1/2" = 1'-0"

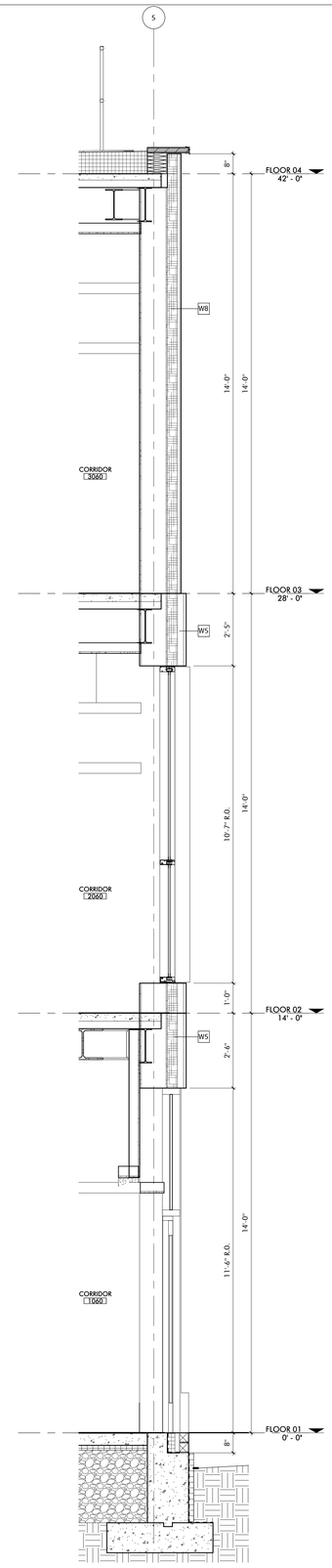

1 WALL SECTION N-2
1/2" = 1'-0"

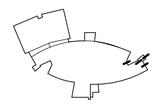

Jonathan Levi Architects
266 beacon street
boston ma 02116
tel 617 437 9458
fax 617 437 1965

FULLER MIDDLE SCHOOL

31 FLAGG DRIVE, FRAMINGHAM, MA

PROJECT STATUS

EARLY MASONRY PACKAGE

10/18/2019

REVISIONS

No.	Date	Description

DRAWING NAME

EXTERIOR WALL SECTIONS - EAST ENTRY (AREA B)

PROJECT NO. 1722

DRAWING NO.

A319

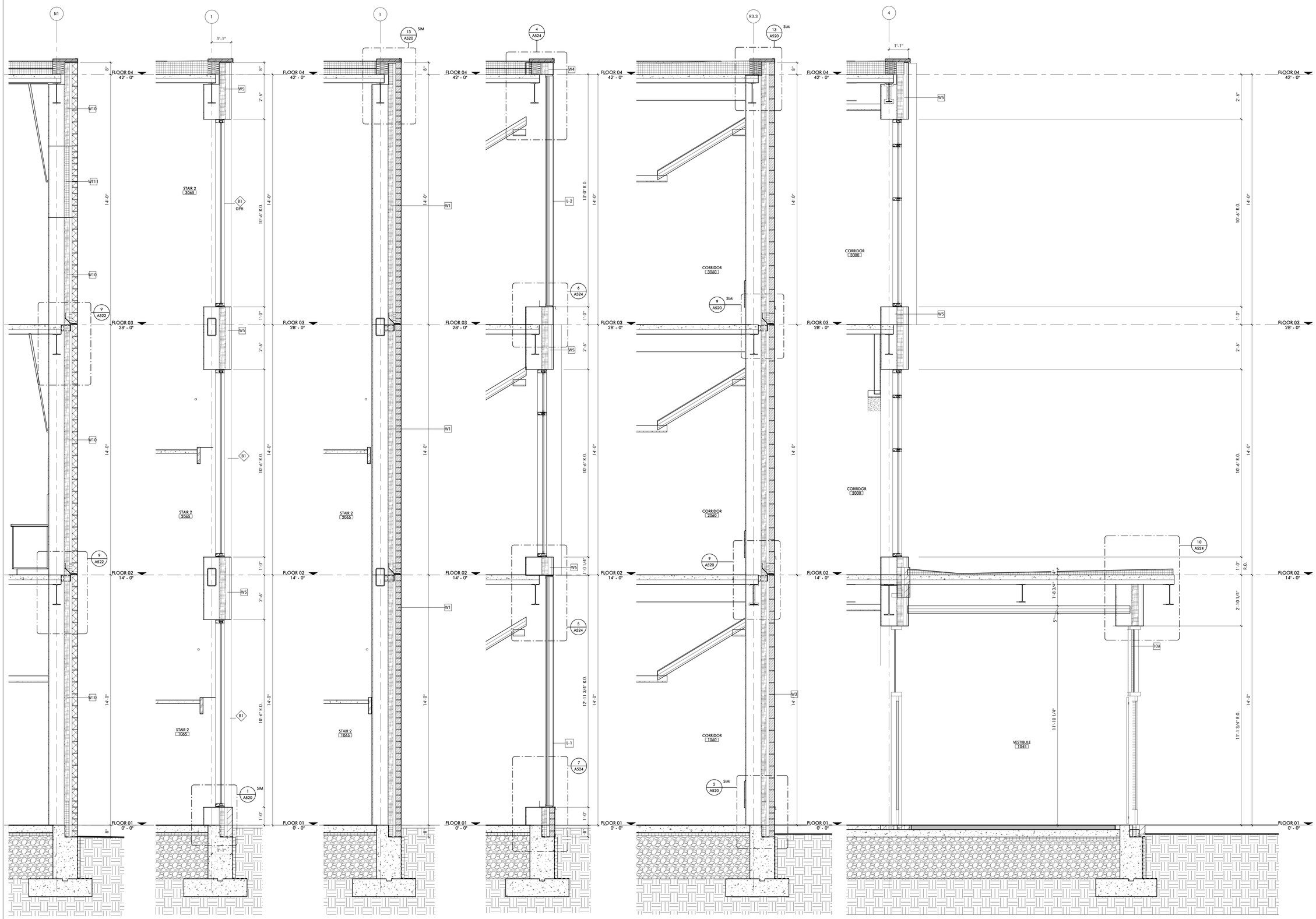

6 SECTION N3
1/2" = 1'-0"

5 SECTION S-1
1/2" = 1'-0"

4 SECTION S-2
1/2" = 1'-0"

3 SECTION S-4
1/2" = 1'-0"

2 SECTION S-5
1/2" = 1'-0"

1 SECTION S-7
1/2" = 1'-0"

Jonathan Levi Architects

266 beacon street
boston ma 02116
tel 617 437 9458
fax 617 437 1965

FULLER MIDDLE SCHOOL

31 FLAGG DRIVE, FRAMINGHAM, MA

PROJECT STATUS

EARLY MASONRY PACKAGE

10/18/2019

REVISIONS

No.	Date	Description

DRAWING NAME

EXTERIOR WALL SECTIONS - WEST ENTRY (AREA C)

PROJECT NO. 1722

DRAWING NO.

A320

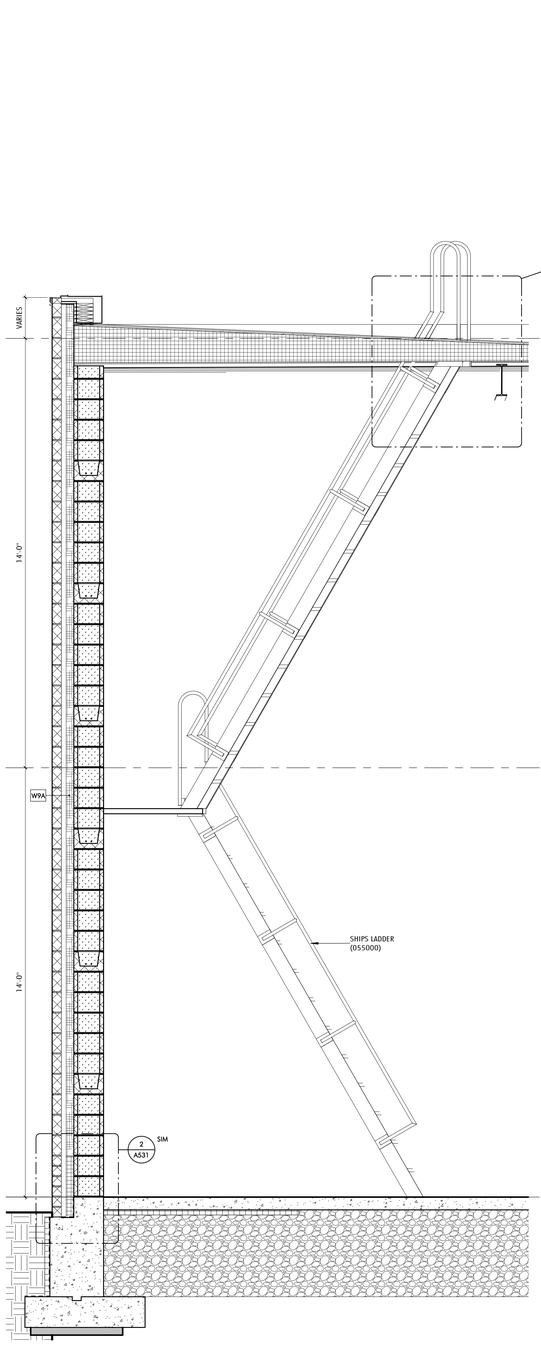

7 WALL SECTION N-30
1/2" = 1'-0"

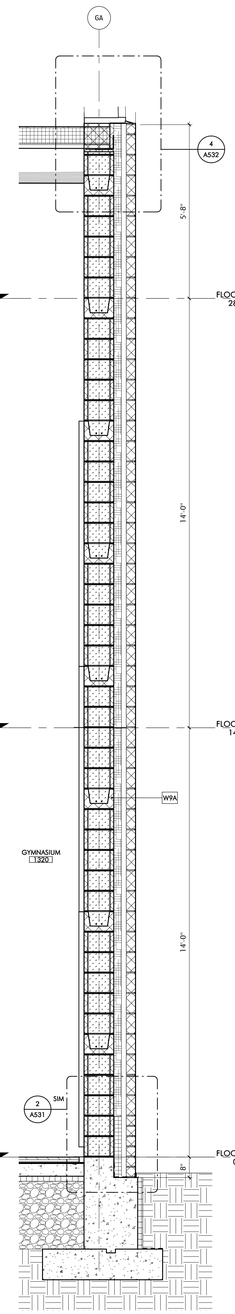

6 SECTION N-25
1/2" = 1'-0"

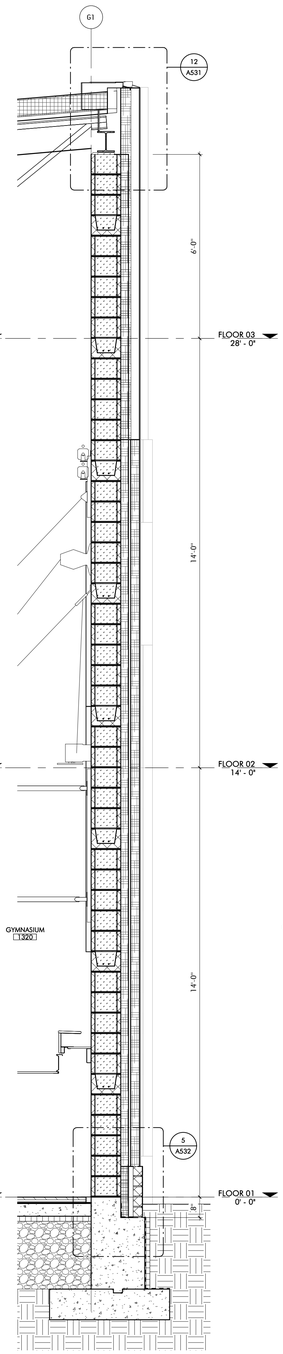

5 SECTION N-29
1/2" = 1'-0"

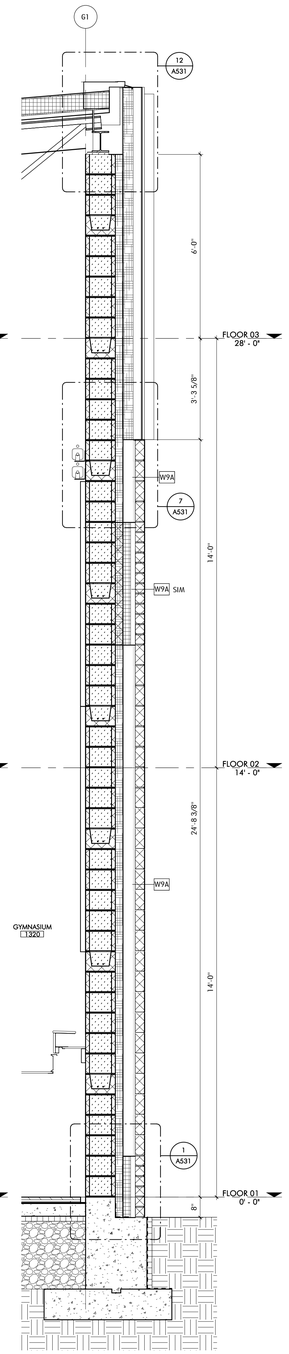

4 SECTION N-27
1/2" = 1'-0"

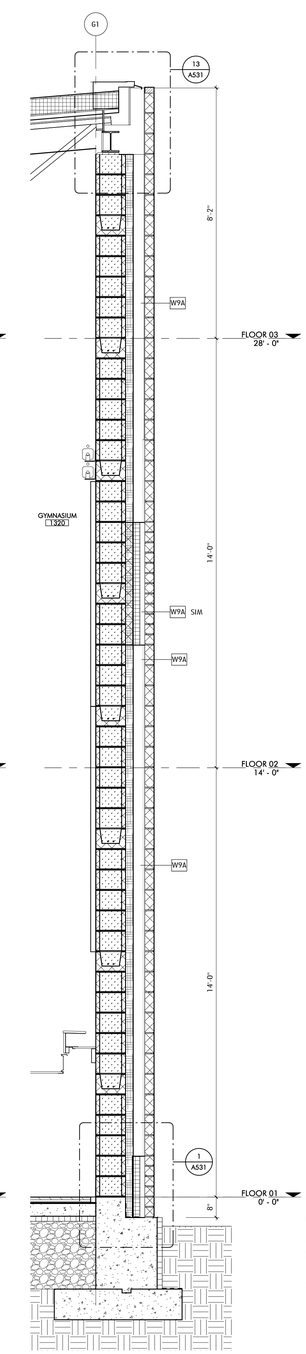

3 SECTION N-28
1/2" = 1'-0"

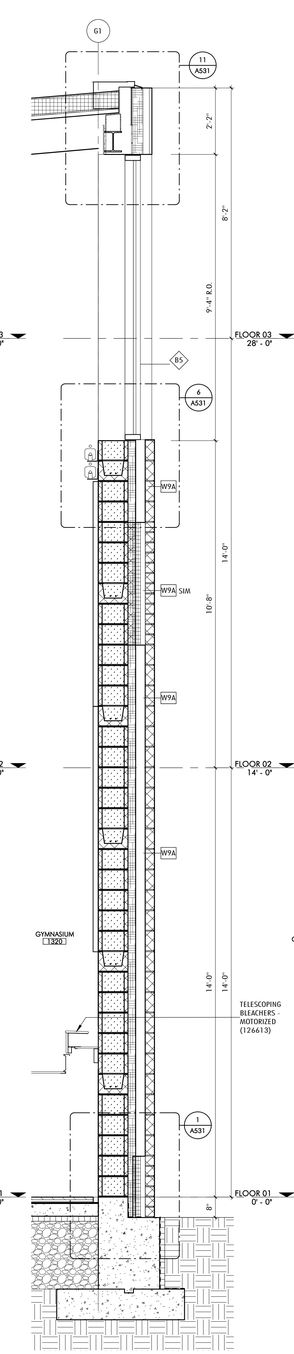

2 SECTION N-26
1/2" = 1'-0"

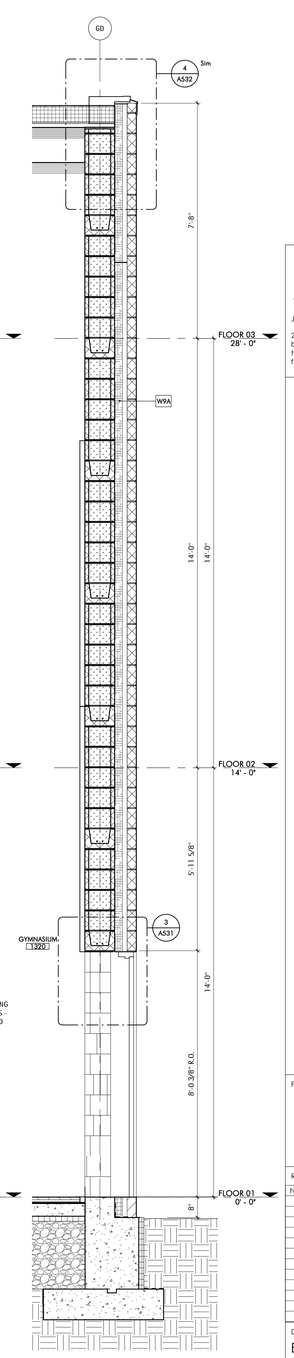

1 SECTION N2
1/2" = 1'-0"

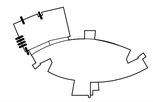

Jonathan Levi Architects
266 beacon street
boston ma 02116
tel 617 437 9458
fax 617 437 1965

FULLER MIDDLE SCHOOL

31 FLAGG DRIVE, FRAMINGHAM, MA

PROJECT STATUS

EARLY MASONRY PACKAGE

10/18/2019

REVISIONS

No.	Date	Description

DRAWING NAME

EXTERIOR WALL SECTIONS - GYM (AREA D)

PROJECT NO. 1722

DRAWING NO.

A321

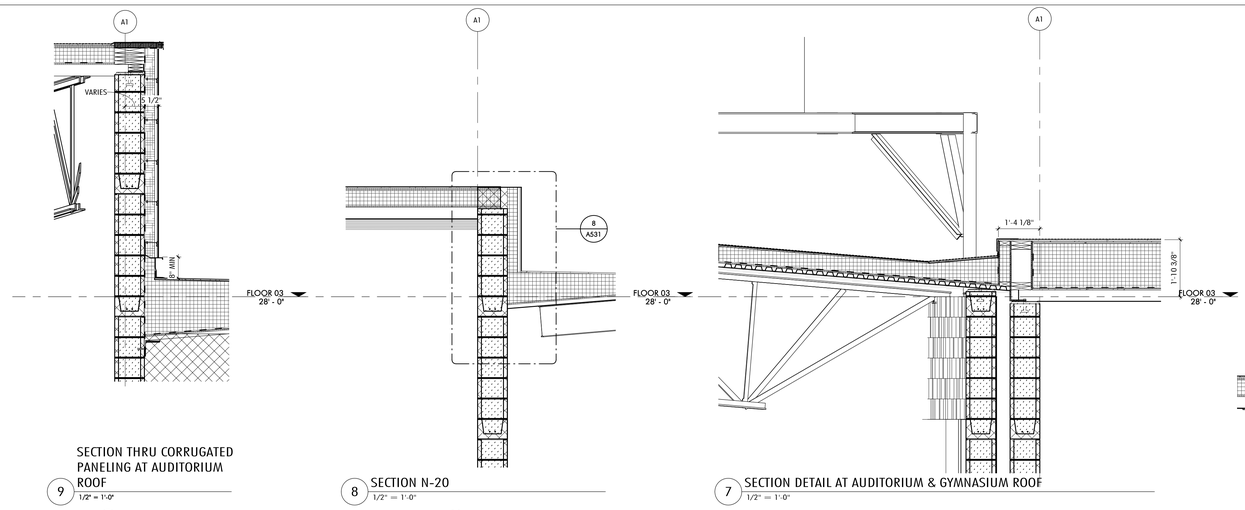

9 SECTION THRU CORRUGATED PANELING AT AUDITORIUM ROOF
1/2" = 1'-0"

8 SECTION N-20
1/2" = 1'-0"

7 SECTION DETAIL AT AUDITORIUM & GYMNASIUM ROOF
1/2" = 1'-0"

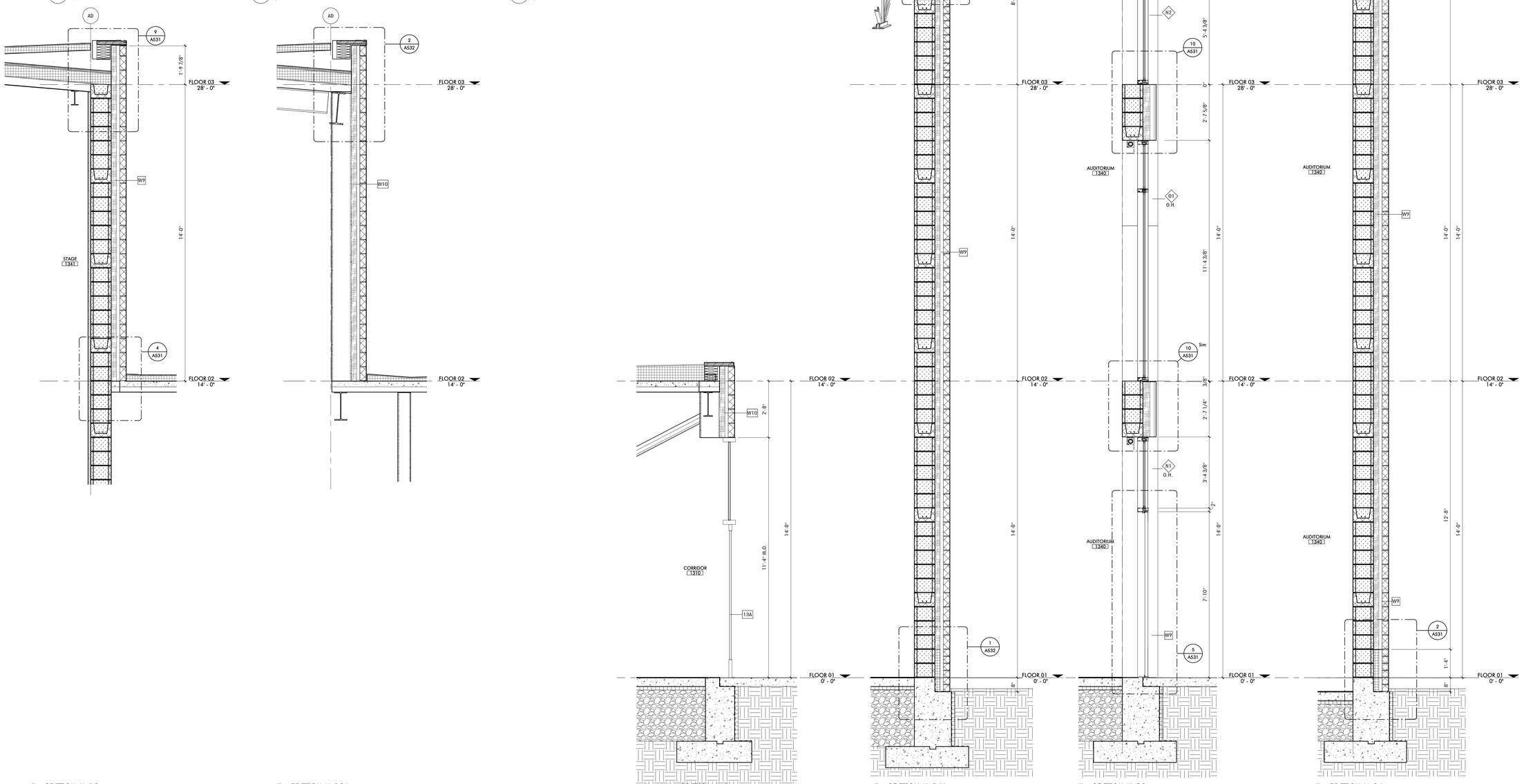

6 SECTION N-18
1/2" = 1'-0"

5 SECTION N-18A
1/2" = 1'-0"

4 WALL SECTION N-16
1/2" = 1'-0"

3 SECTION N-24A
1/2" = 1'-0"

2 SECTION N-23
1/2" = 1'-0"

1 SECTION N-24
1/2" = 1'-0"

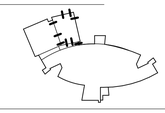

Jonathan Levi Architects
266 beacon street
boston ma 02116
tel 617 437 9458
fax 617 437 1965

FULLER MIDDLE SCHOOL
31 FLAGG DRIVE, FRAMINGHAM, MA

PROJECT STATUS
EARLY MASONRY PACKAGE
10/18/2019

REVISIONS

No.	Date	Description

DRAWING NAME
EXTERIOR WALL SECTIONS - AUDITORIUM (AREA D)

PROJECT NO. 1722

DRAWING NO.
A322

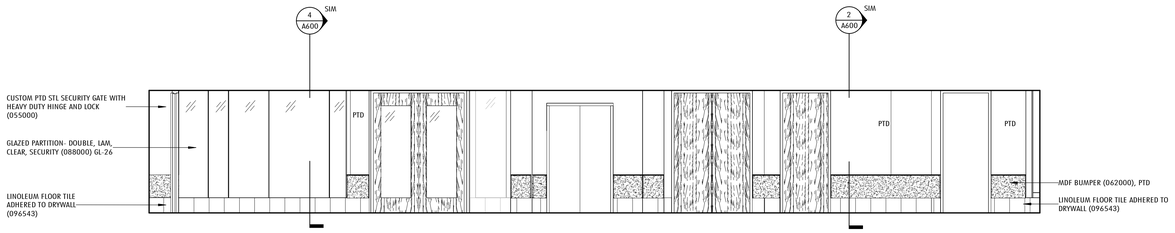

10 CORRIDOR 1000 ELEVATION AT ELEVATOR
1/4" = 1'-0" 1 / A101C

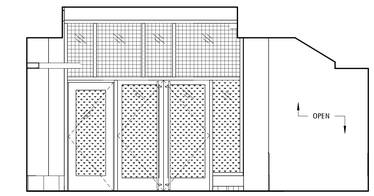

9 CORRIDOR 1000 ELEVATION AT VESTIBULE 1045
1/4" = 1'-0" 1 / A101C

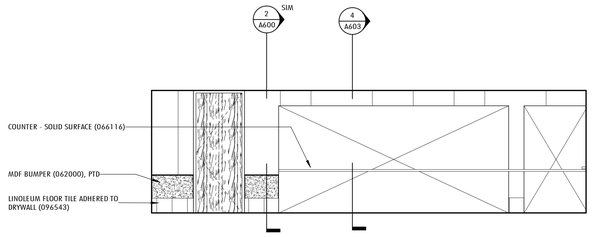

8 CORRIDOR 1000 ELEVATION AT KITCHEN
1/4" = 1'-0" 1 / A101A

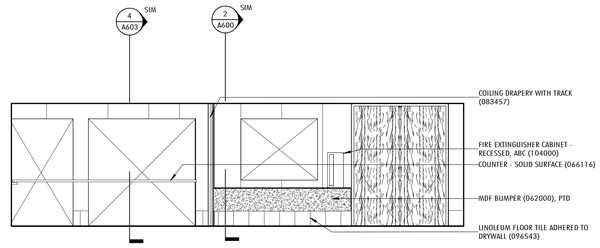

7 CORRIDOR 1000 AT KITCHEN 1
1/4" = 1'-0" 1 / A101A

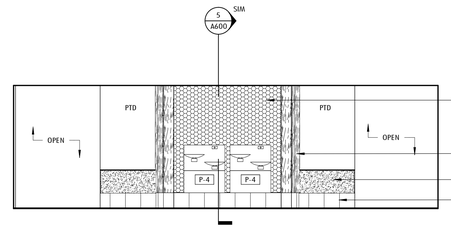

6 CORRIDOR 1000 ELEVAT TOILET SUITE
1/4" = 1'-0" 1 / A101C

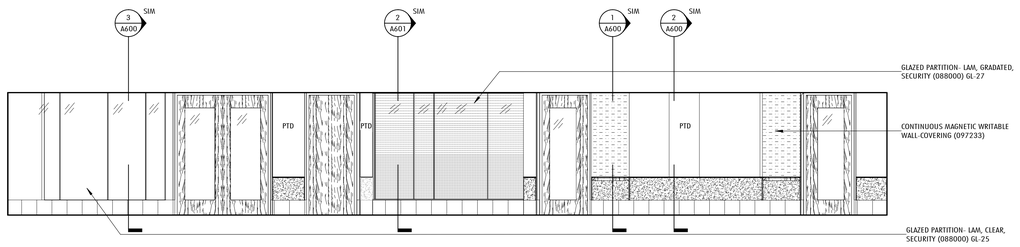

5 CORRIDOR 1000 ELEVATION AT SATELLITE ADMIN AND SPED SUITE
1/4" = 1'-0" 1 / A101B

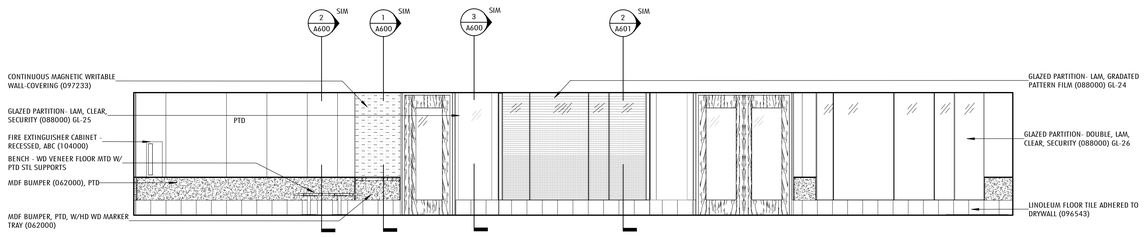

4 CORRIDOR 1000 ELEVATION AT ELL CLASSROOM 1130 AND MAKERSPACE
1/4" = 1'-0" 1 / A101A

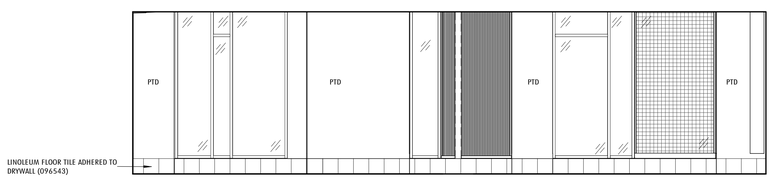

3 CORRIDOR 1000 ELEVATION
1/4" = 1'-0" 1 / A101B

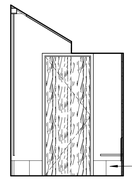

2 CORRIDOR 1000 ELEVATION AT STAIR 1
1/4" = 1'-0" 1 / A101B

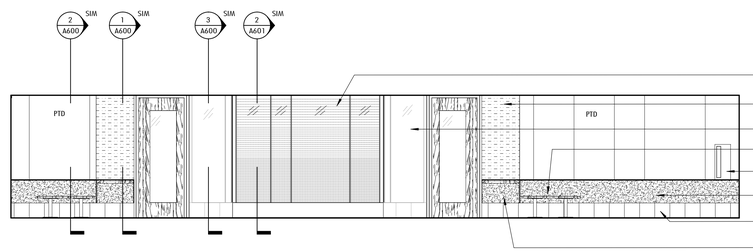

1 SCIENCE ROOM 1110 & 1114 ELEVATION
1/4" = 1'-0" 1 / A101B

Jonathan Levi Architects
266 beacon street
boston ma 02116
tel 617 437 9458
fax 617 437 1965

NOT FOR CONSTRUCTION

FULLER MIDDLE SCHOOL

31 FLAGG DRIVE, FRAMINGHAM, MA

PROJECT STATUS

90% CONSTRUCTION DOCUMENTS

10/18/2019

REVISIONS

No.	Date	Description

DRAWING NAME

INTERIOR ELEVATIONS - CORRIDORS

PROJECT NO. 1722

DRAWING NO.

A400

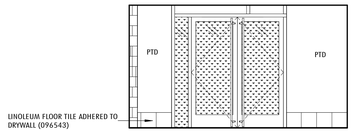

12 CORRIDOR 1310 ELEVATION - EAST
1/4" = 1'-0" 1 / A101C

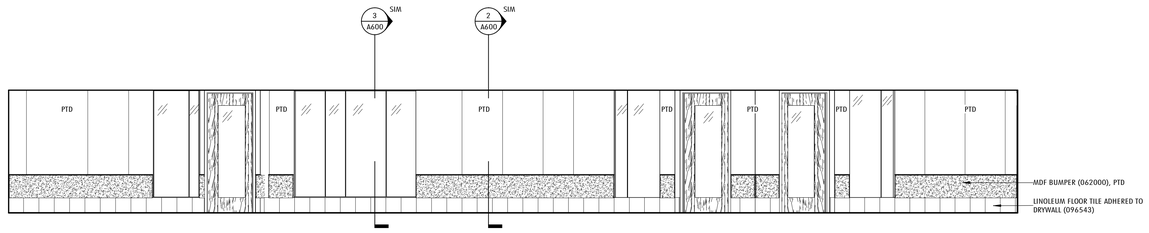

11 CORRIDOR 1310 ELEVATION - SOUTH
1/4" = 1'-0" 1 / A101C

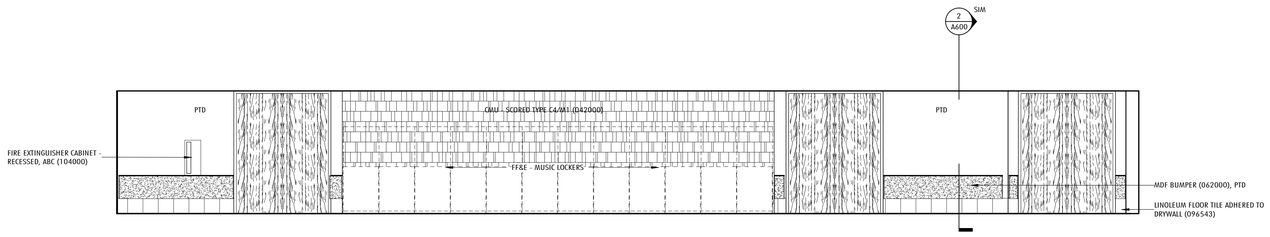

10 CORRIDOR 1310 ELEVATION - NORTH
1/4" = 1'-0" 1 / A101C

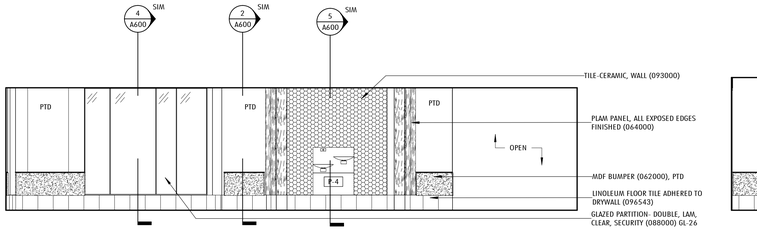

9 LOBBY 1300 ELEVATION - SOUTH
1/4" = 1'-0" 1 / A101C

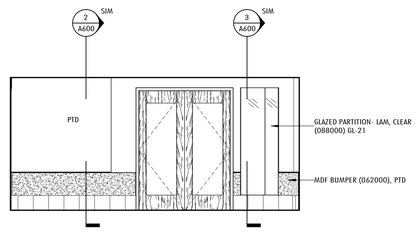

8 LOBBY 1300 ELEVATION - EAST
1/4" = 1'-0" 1 / A101C

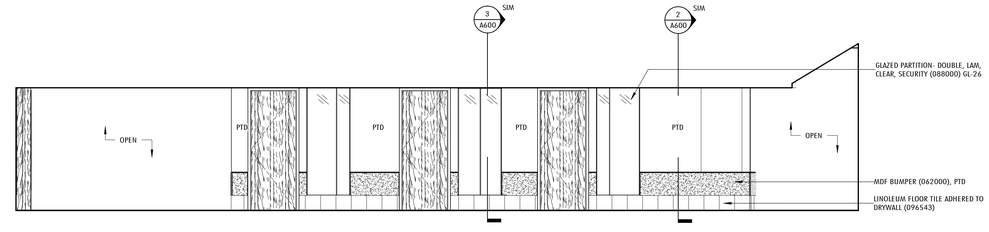

7 LOBBY 1300 ELEVATION - EAST
1/4" = 1'-0" 1 / A101C

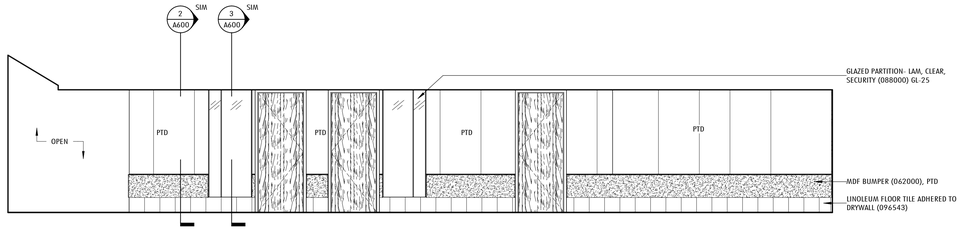

6 LOBBY 1300 ELEVATION - WEST
1/4" = 1'-0" 1 / A101C

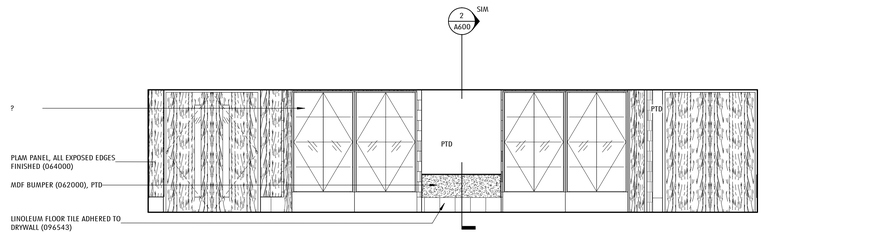

5 LOBBY 1300 ELEVATION - NORTH
1/4" = 1'-0" 1 / A101C

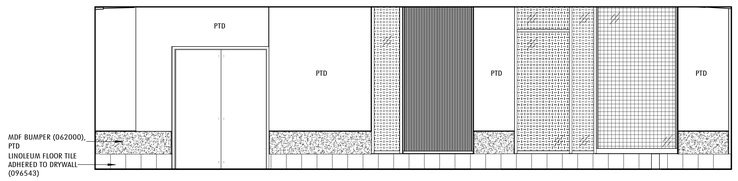

4 CORRIDOR 1060 ELEVATION
1/4" = 1'-0" 1 / A101C

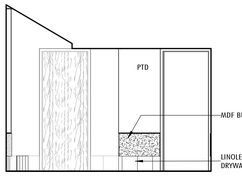

3 CORRIDOR 1060 ELEVATION AT STAIR 2
1/4" = 1'-0" 1 / A101C

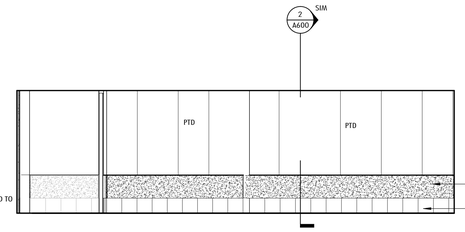

2 CORRIDOR 1060 ELEVATION AT TOILETS AND OFFICE 1214
1/4" = 1'-0" 1 / A101C

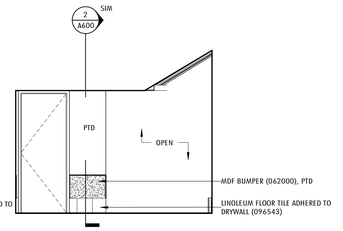

1 CORRIDOR 1060 ELEVATION AT TOILET 1212
1/4" = 1'-0"

Jonathan Levi Architects
266 beacon street
boston ma 02116
tel 617 437 9458
fax 617 437 1965

FULLER MIDDLE SCHOOL
31 FLAGG DRIVE, FRAMINGHAM, MA

PROJECT STATUS
EARLY MASONRY PACKAGE
10/18/2019

REVISIONS

No.	Date	Description

DRAWING NAME
INTERIOR ELEVATIONS - CORRIDORS

PROJECT NO. 1722

DRAWING NO.
A401

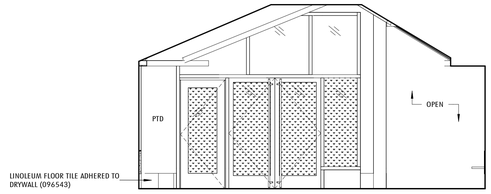

7 CORRIDOR 1060 ELEVATION AT ENTRANCE
1/4" = 1'-0" 1 / A101B

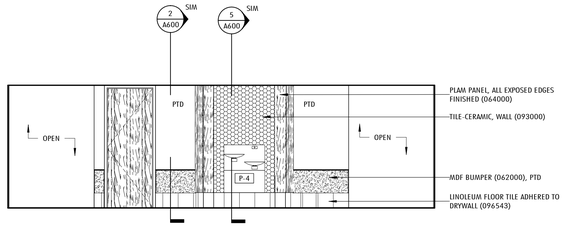

6 CORRIDOR 1060 ELEVATION AT TOILET SUITE
1/4" = 1'-0" 1 / A101B

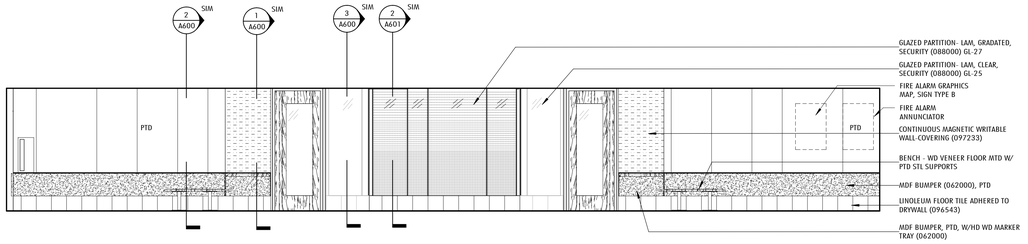

5 CORRIDOR 1060 ELEVATION AT SPED CLASSROOMS
1/4" = 1'-0" 1 / A101B

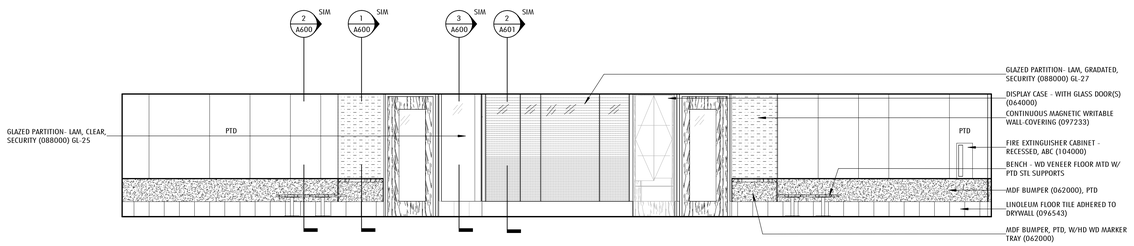

4 CORRIDOR 1060 ELEVATION AT DRAMA AND ART CLASSROOMS
1/4" = 1'-0" 1 / A101B

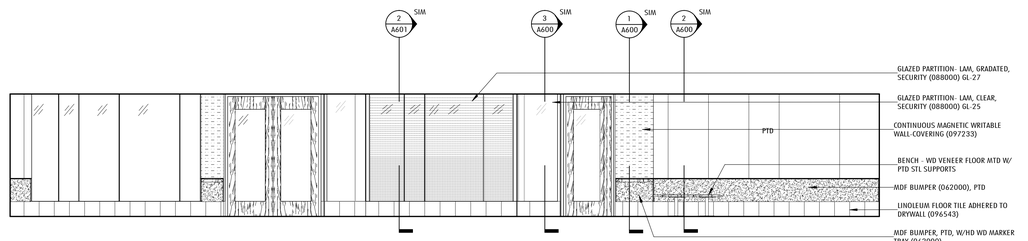

3 CORRIDOR 1060 ELEVATION AT MEDIA CENTER AND CLASSROOM 1244
1/4" = 1'-0" 1 / A101B

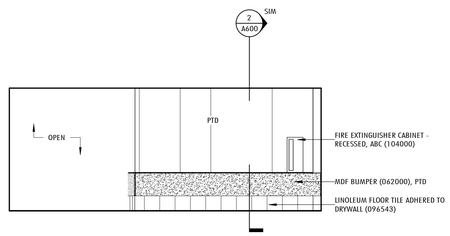

2 CORRIDOR 1060 ELEVATION AT ENSEMBLE 1219
1/4" = 1'-0" 1 / A101C

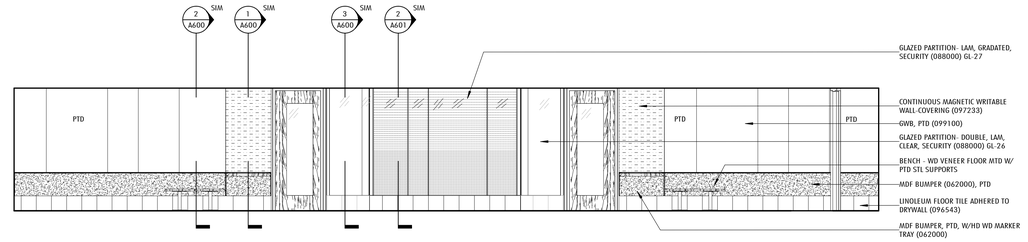

1 CORRIDOR 1060 ELEVATION AT BAND AND CHORUS CLASSROOMS
1/4" = 1'-0" 1 / A101C

Jonathan Levi Architects
266 beacon street
boston ma 02116
tel 617 437 9458
fax 617 437 1965

NOT FOR CONSTRUCTION

FULLER MIDDLE SCHOOL

31 FLAGG DRIVE, FRAMINGHAM, MA

PROJECT STATUS

90% CONSTRUCTION DOCUMENTS

10/18/2019

REVISIONS

No.	Date	Description

DRAWING NAME

INTERIOR ELEVATIONS - CORRIDORS

PROJECT NO. 1722

DRAWING NO.

A402

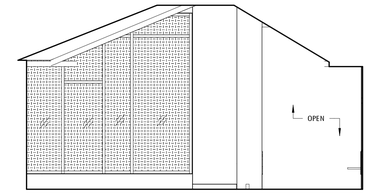

10 CORRIDOR 2000 ELEVATION AT TERRACE 2170
1/4" = 1'-0" 1 / A102C

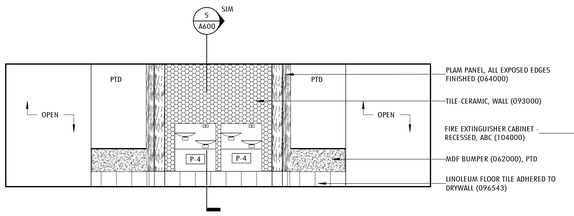

9 CORRIDOR 2000 ELEVATION AT TOILET SUITE
1/4" = 1'-0" 1 / A102A

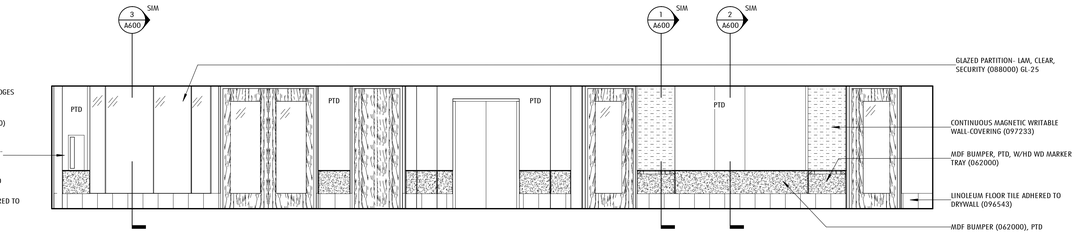

8 CORRIDOR 2000 ELEVATION AT SPED SUITE AND SATELLITE ADMIN
1/4" = 1'-0" 1 / A102C

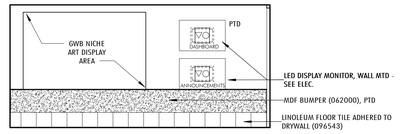

7 CORRIDOR 2000 ELEVATION AT GENERAL ADMIN
1/4" = 1'-0" 3 / A420

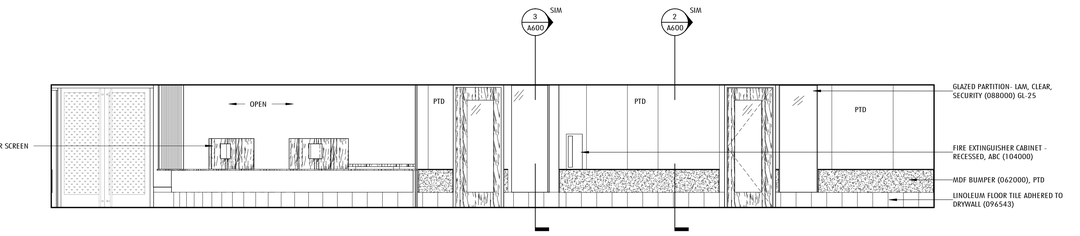

6 CORRIDOR 2000 ELEVATION AT GENERAL ADMIN AND MEDICAL SUITE
1/4" = 1'-0" 1 / A102A

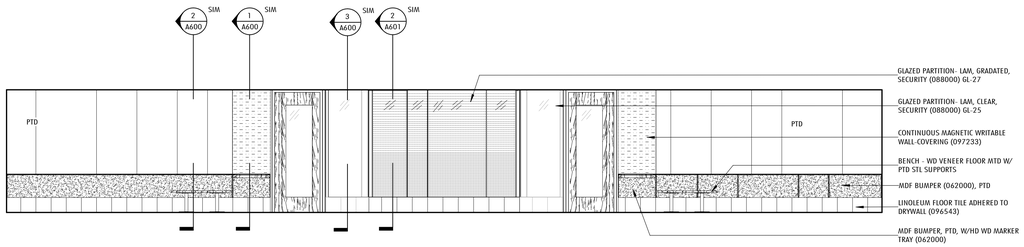

5 CORRIDOR 2000 ELEVATION AT SPED CLASSROOMS 2120 AND 2124
1/4" = 1'-0" 1 / A102B

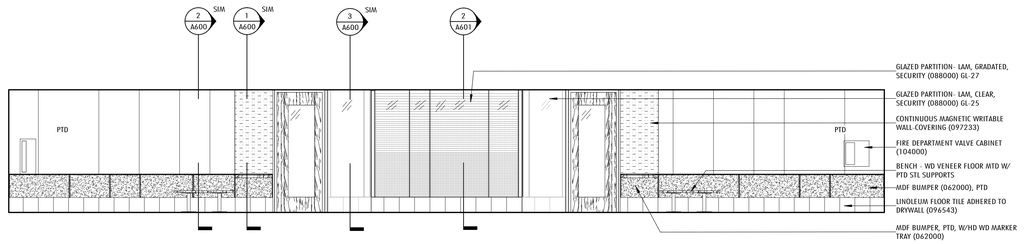

4 CORRIDOR 2000 ELEVATION AT CLASSROOMS 2130 AND 2134
1/4" = 1'-0" 1 / A102A

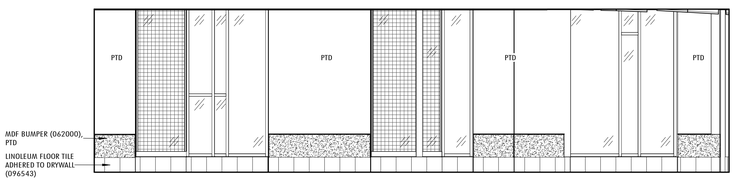

3 CORRIDOR 2000 ELEVATION
1/4" = 1'-0" 1 / A102B

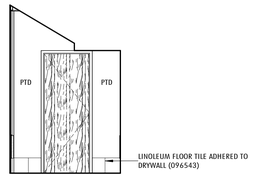

2 CORRIDOR 2000 ELEVATION AT STAIR 1
1/4" = 1'-0"

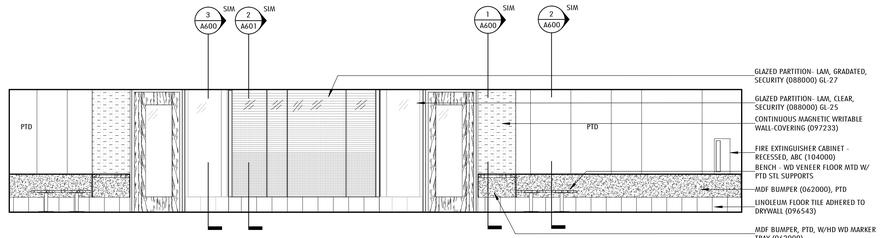

1 CORRIDOR 2000 ELEVATION AT CLASSROOM ELL 2110 AND CLASSROOM 2114
1/4" = 1'-0" 1 / A102B

Jonathan Levi Architects
266 beacon street
boston ma 02116
tel 617 437 9458
fax 617 437 1965

NOT FOR CONSTRUCTION

FULLER MIDDLE SCHOOL

31 FLAGG DRIVE, FRAMINGHAM, MA

PROJECT STATUS

90% CONSTRUCTION DOCUMENTS

10/18/2019

REVISIONS

No.	Date	Description

DRAWING NAME

INTERIOR ELEVATIONS - CORRIDORS

PROJECT NO. 1722

DRAWING NO.

A403

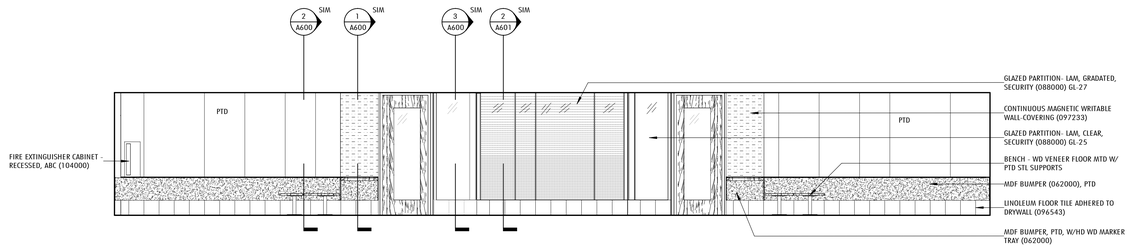

9 CORRIDOR 2060 ELEVATION AT SPED CLASSROOMS 2260 AND 2264
1/4" = 1'-0" 1 / A102B

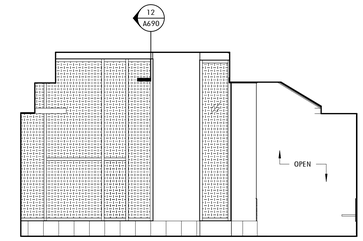

8 CORRIDOR 2060 ELEVATION AT EAST WINDOW
1/4" = 1'-0" 1 / A102B

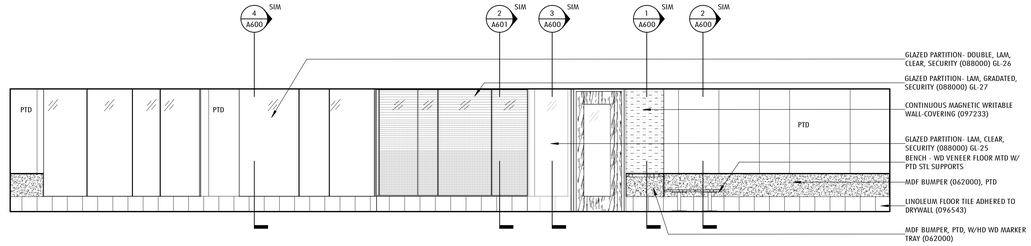

7 CORRIDOR ELEVATION AT MEDIA CENTER AND CLASSROOM 2244
1/4" = 1'-0" 1 / A102B

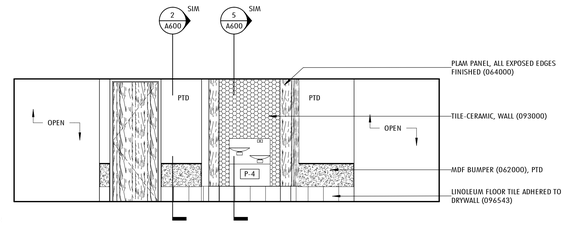

6 CORRODOR 2060 ELEVATION AT TOILET SUITE
1/4" = 1'-0" 1 / A102B

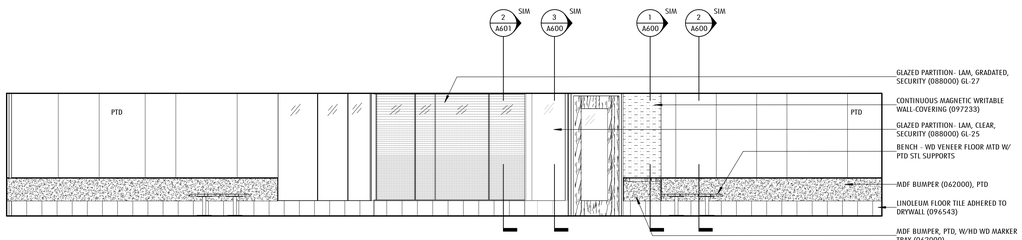

5 CORRIDOR 2060 ELEVATION AT BAND ROOM AND CLASSROOM 2224
1/4" = 1'-0" 1 / A102C

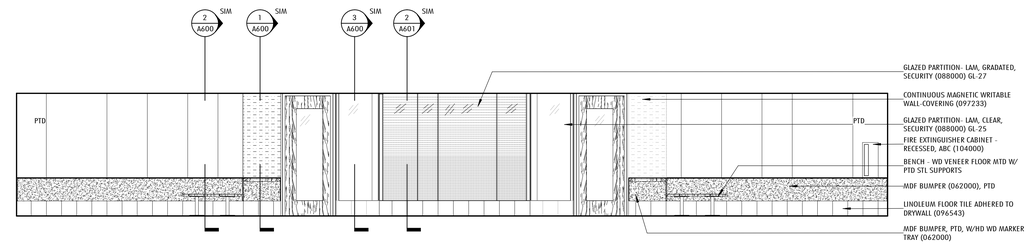

4 CORRIDOR 2060 ELEVATION AT CLASSROOM - ELL 2230 AND CLASSROOM 2234
1/4" = 1'-0" 1 / A102B

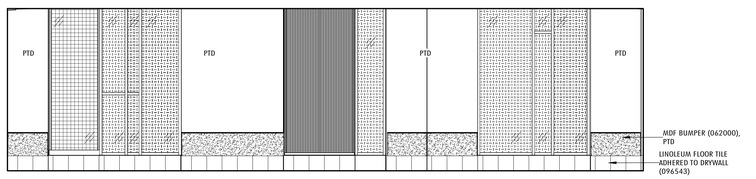

3 CORRIDOR 2060 ELEVATION
1/4" = 1'-0" 1 / A102C

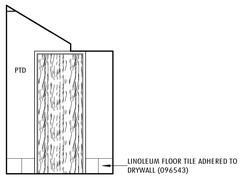

2 CORRIDOR 2060 ELEVATION AT STAIR 2
1/4" = 1'-0" 1 / A102C

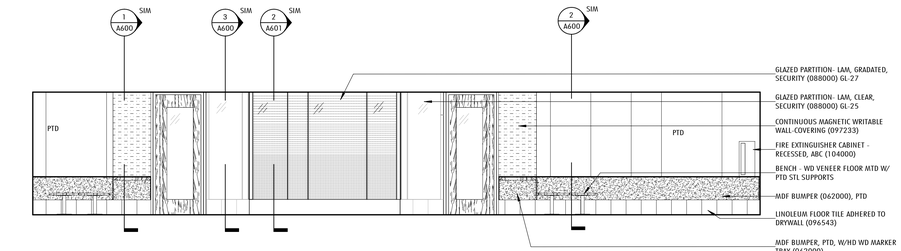

1 CORRIDOR 2060 ELEVATION AT SCIENCE CLASSROOMS
1/4" = 1'-0" 1 / A102C

Jonathan Levi Architects
266 beacon street
boston ma 02116
tel 617 437 9458
fax 617 437 1965

NOT FOR CONSTRUCTION

FULLER MIDDLE SCHOOL
31 FLAGG DRIVE, FRAMINGHAM, MA

PROJECT STATUS
90% CONSTRUCTION DOCUMENTS
10/18/2019

REVISIONS

No.	Date	Description

DRAWING NAME
INTERIOR ELEVATIONS - CORRIDORS

PROJECT NO. 1722

DRAWING NO.
A404

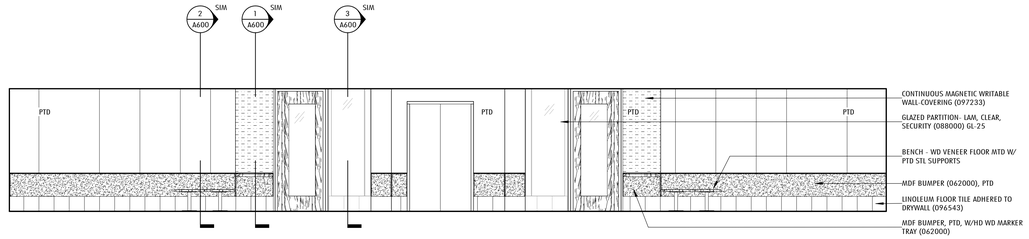

9 CORRIDOR 3000 ELEVATION AT CLASSROOM - ELL 3160 AND 3164
1/4" = 1'-0" 1 / A103C

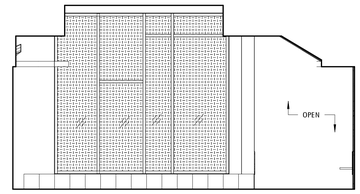

8 CORRIDOR 3000 ELEVATION AT WEST WINDOW
1/4" = 1'-0" 1 / A103C

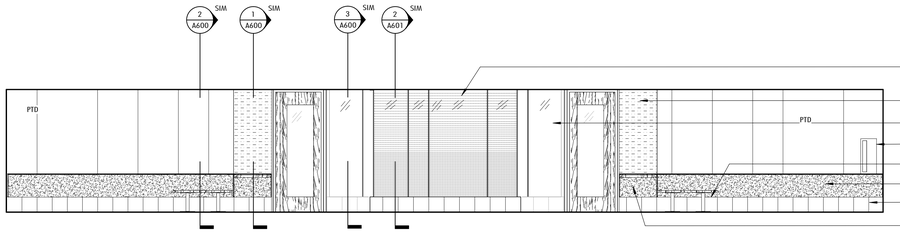

7 CORRIDOR 3000 ELEVATION AT 3140 AND 3144
1/4" = 1'-0" 1 / A103A

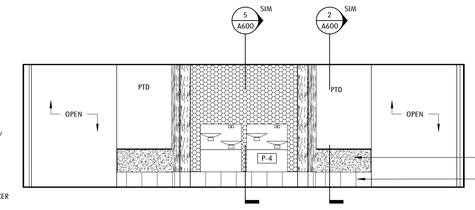

6 CORRIDOR 3000 ELEVATION AT TOILET SUITE
1/4" = 1'-0" 1 / A103C

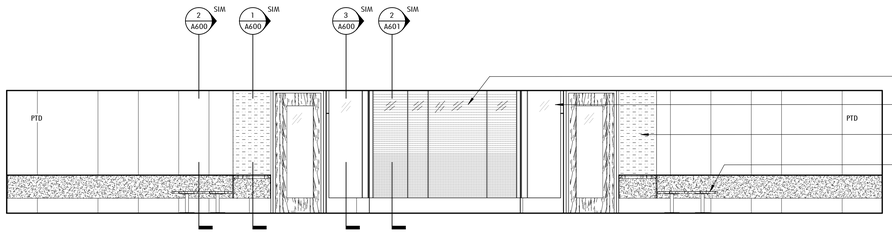

5 CORRIDOR 3000 ELEVATION AT CLASSROOMS 3120 AND 3124
1/4" = 1'-0" 1 / A103B

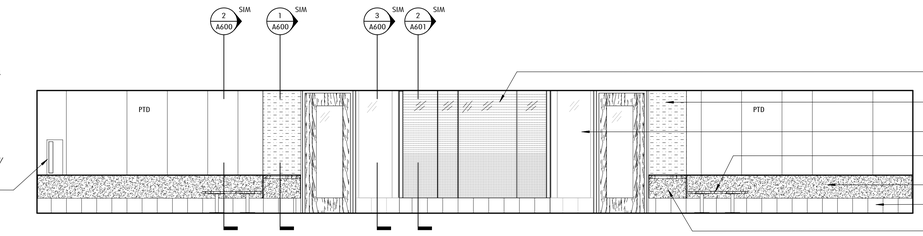

4 CORRIDOR 3000 ELEVATION AT 3130 AND 3134
1/4" = 1'-0" 1 / A103A

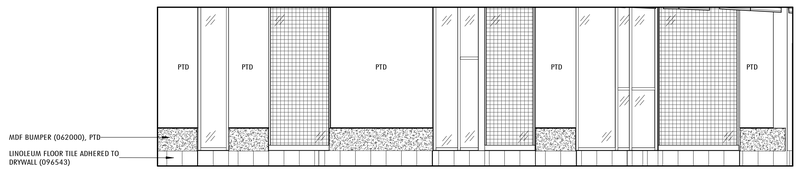

3 CORRIDOR 3000 ELEVATION
1/4" = 1'-0" 1 / A103B

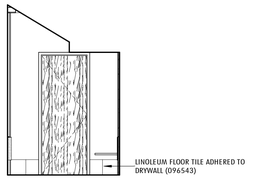

2 CORRIDOR 3000 ELEVATION AT STAIR 1
1/4" = 1'-0" 1 / A103B

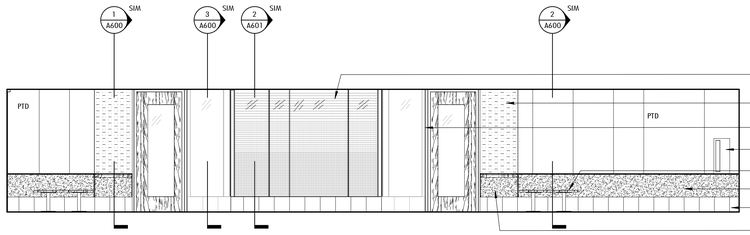

1 CORRIDOR 3000 ELEVATION AT CLASSROOM 3110 AND 3114
1/4" = 1'-0" 1 / A103B

Jonathan Levi Architects
266 beacon street
boston ma 02116
tel 617 437 9458
fax 617 437 1965

NOT FOR CONSTRUCTION

FULLER MIDDLE SCHOOL

31 FLAGG DRIVE, FRAMINGHAM, MA

PROJECT STATUS

90% CONSTRUCTION DOCUMENTS

10/18/2019

REVISIONS

No.	Date	Description

DRAWING NAME

INTERIOR ELEVATIONS - CORRIDORS

PROJECT NO. 1722

DRAWING NO.

A405

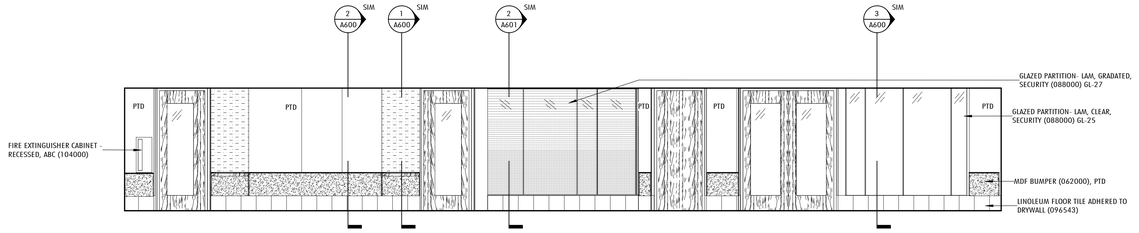

9 CORRIDOR 3060 ELEVATION AT SPED SUITE AND SATELLITE ADMIN
1/4" = 1'-0" 1 / A103B

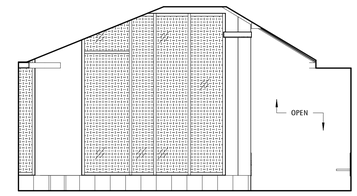

8 CORRIDOR 3060 ELEVATION AT TERRACE 3069
1/4" = 1'-0" 1 / A103B

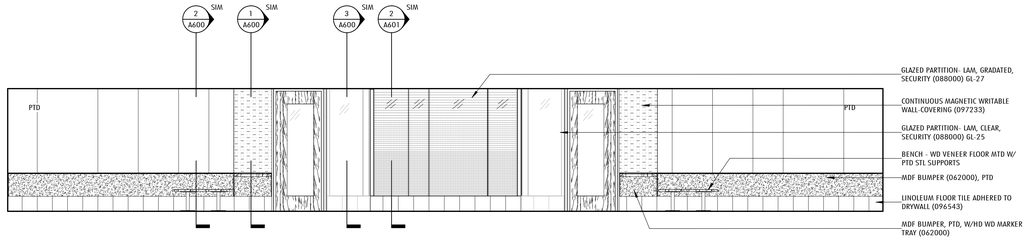

7 CORRIDOR 3060 ELEVATION AT CLASSROOMS 3240 AND 3243
1/4" = 1'-0" 1 / A103B

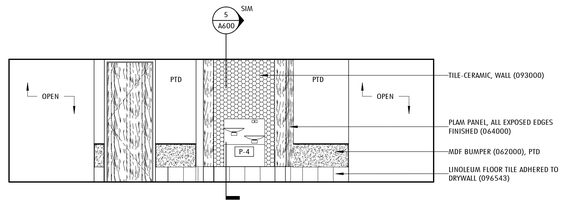

6 CORRIDOR 3060 ELEVATION AT TOILET SUITE
1/4" = 1'-0" 1 / A103B

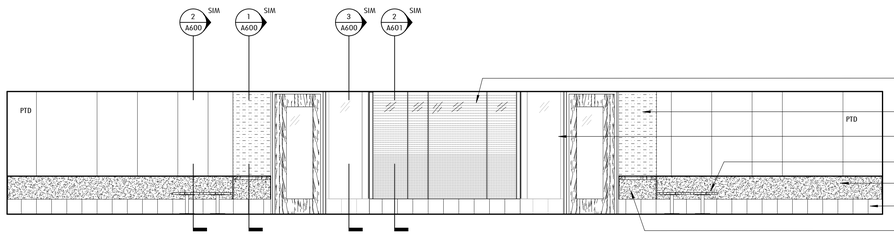

5 CORRIDOR 3060 ELEVATION AT CLASSROOM - ELL 3220 AND CLASSROOM 3224
1/4" = 1'-0" 1 / A103C

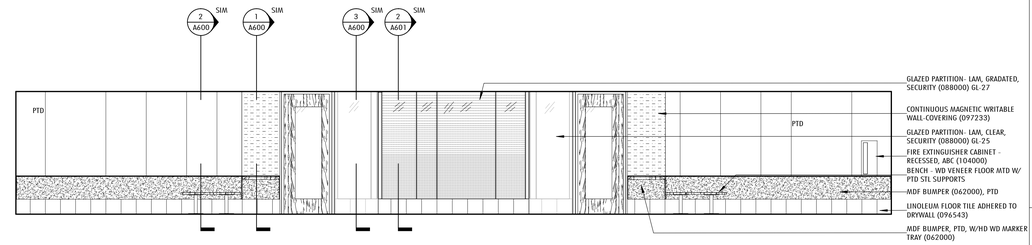

4 CORRIDOR 3060 ELEVATION AT CLASSROOMS 3230 AND 3234
1/4" = 1'-0" 1 / A103B

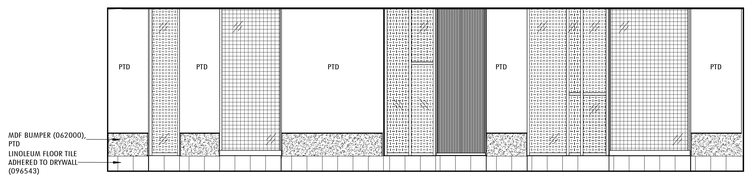

3 CORRIDOR 3060 ELEVATION
1/4" = 1'-0" 1 / A103C

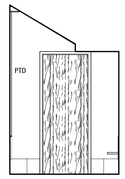

2 CORRIDOR 3060 ELEVATION AT STAIR 2
1/4" = 1'-0" 1 / A103C

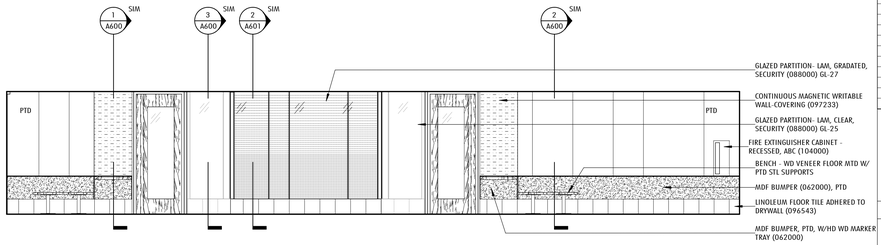

1 CORRIDOR 3060 ELEVATION AT CLASSROOMS 3210 AND 3214
1/4" = 1'-0" 1 / A103C

Jonathan Levi Architects
266 beacon street
boston ma 02116
tel 617 437 9458
fax 617 437 1965

NOT FOR CONSTRUCTION

FULLER MIDDLE SCHOOL

31 FLAGG DRIVE, FRAMINGHAM, MA

PROJECT STATUS

90% CONSTRUCTION DOCUMENTS

10/18/2019

REVISIONS

No.	Date	Description

DRAWING NAME

INTERIOR ELEVATIONS - CORRIDORS

PROJECT NO. 1722

DRAWING NO.

A406

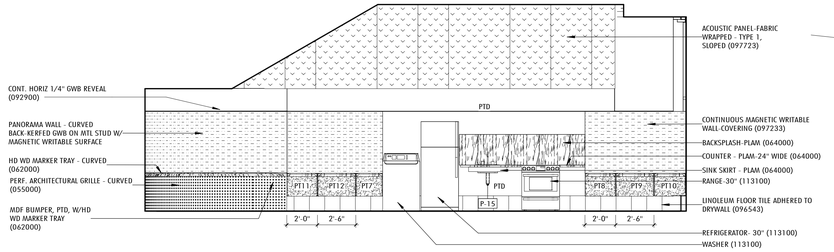

12 SPED CLASSROOM 1260 ELEVATION - W
1/4" = 1'-0" 1 / A101B

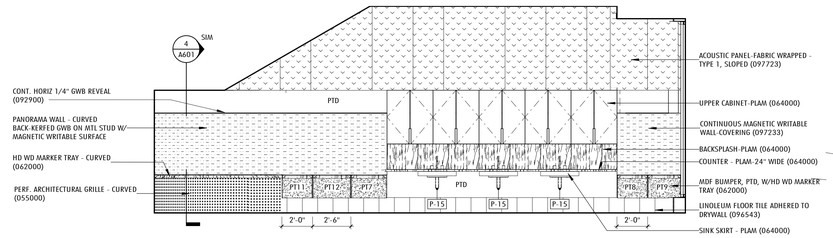

11 SPED CLASSROOM 2260 ELEVATION - W
1/4" = 1'-0" 1 / A102B

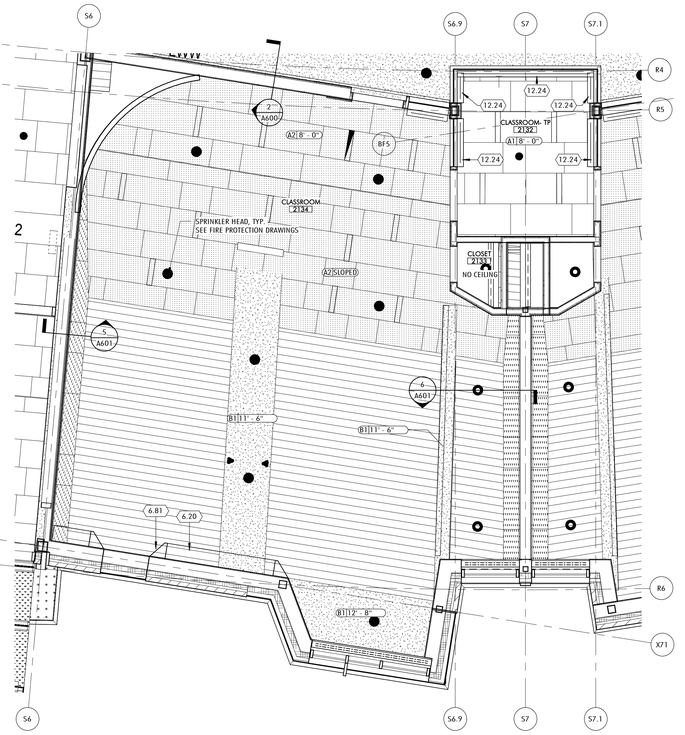

2 TYPICAL CLASSROOM - ENLARGED RCP
1/4" = 1'-0" 1 / A181B

10 TEACHER PREP - NORTH
1/4" = 1'-0" 1 / A410

9 TEACHER PREP - EAST
1/4" = 1'-0" 1 / A410

8 TEACHER PREP - SOUTH
1/4" = 1'-0" 1 / A410

7 TEACHER PREP - WEST
1/4" = 1'-0" 1 / A410

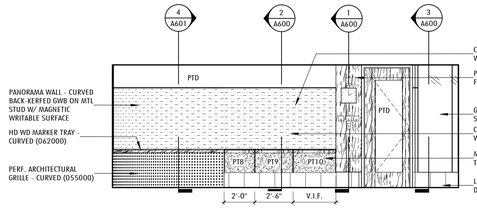

6 TYPICAL CLASSROOM ELEVATION - NORTH
1/4" = 1'-0" 1 / A410

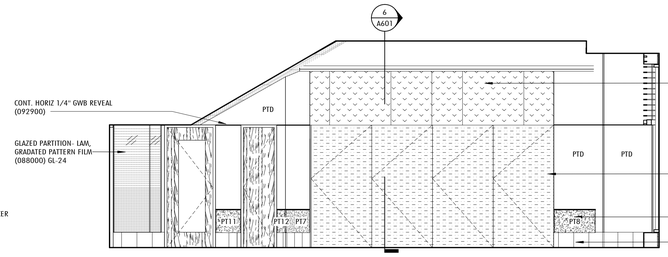

5 TYPICAL CLASSROOM ELEVATION - EAST
1/4" = 1'-0" 1 / A410

4 TYPICAL CLASSROOM ELEVATION - SOUTH
1/4" = 1'-0" 1 / A410

3 TYPICAL CLASSROOM ELEVATION - WEST
1/4" = 1'-0" 1 / A410

1 TYPICAL CLASSROOM - ENLARGED PLAN
1/4" = 1'-0" 1 / A101A

MATERIALS

TYPICAL CLASSROOM FINISHES
SEE A001 FOR A FULL FINISH LEGEND.

WALL

AP	FABRIC WRAPPED ACOUSTIC PANEL (098400)
CMU	CONCRETE MASONRY UNIT (042000)
GL	GLAZING (088000)
	GLAZING - LAM W/ GRADATED PATTERN FILM (088000)
MW	MAGNETIC/WRITABLE WALL-COVERING (097233)
	HVAC DIFFUSER
	MURAL PANORAMA WALL-COVERING (097217)
PTD	PAINTED (099100)
PLAM	PLASTIC LAMINATE
	SOLID EPOXY (123693)
TS	TACKABLE SURFACE - WALL-COVERING (062000)
CWP	CEMENTITIOUS WALL PANEL (098413)
	WOOD FINISH
	CERAMIC TILE - WALL (093000)

BASE

EP	EPOXY COVE BASE (096723)
QT	QUARRY TILE COVE (093016)
LT	LINOLEUM TILE (096543)
RB	RUBBER BASE (096513)
VB	VENTED RUBBER BASE (096466)

FLOOR

CPT	CARPET (096800)
EP	EPOXY FLOORING (096723)
HB	HARDBOARD STAGE ASSEMBLY (062000)
LT	LINOLEUM TILE (096543)
PC	POWER TROWELED CONCRETE
PT	PORCELAIN TILE FLOOR (CUSTOM PATTERN, SEE PLANS). SEE ALT # 1.
RG	RECESSED MTL ENTRANCE GRILLE
SC	SEALED CONCRETE
WD	WOOD ATHLETIC FLOORING (096466)
QT	QUARRY TILE (093016)
	ACOUSTIC UNDERLAYMENT (096543)

CEILING TYPE LEGEND

A1	ACOUSTICAL PANEL CEILING (095100)
A2	ACOUSTICAL PANEL CEILING (095100)
A3	GEOMETRIC ACOUSTICAL CEILING TILE (095100)
A4	ACOUSTICAL PANEL CEILING (095100) KITCHEN
B1	GYPSUM WALL BOARD
B2	GYPSUM WALL BOARD - 1HR
B3	GYPSUM WALL BOARD - 2 HR
B4	RESILIENT GYPSUM WALL BOARD SEE DETAIL 2 / A690
C1	WOOD GRAIN PLAM
D1	PTD EXPOSED DECK (099100) ACOUSTICAL DECK AT GYMNASIUM
E1	STUCCO (EXTERIOR SOFFITS)

KEYNOTE LEGEND

5.55	BARE ELEMENT FIN TUBE, SEE MECH
5.56	PERF. ARCHITECTURAL GRILLE - CURVED (055000)
6.10	MDF BUMPER (062000), PTD
6.12	MDF BUMPER, PTD, W/HD WD MARKER TRAY (062000)
6.14	HD WD MARKER TRAY - CURVED (062000)
6.20	(4) ADJ. SHELVES 12"WIDE - MELAMINE W/ 1 1/4" HD WD EDGE, CUSTOM COLOR BRACKETS ON SURFACE STANDARDS & BLOCKING (062000)
6.38	SINK SKIRT - PLAM (064000)
6.39	COUNTER SUPPORT BRACKET, WALL MOUNT (064000)
6.40	PLAM PANEL, ALL EXPOSED EDGES FINISHED (064000)
6.42	COUNTER - PLAM-24" WIDE (064000)
6.44	COUNTER - PLAM-30" WIDE WITH PLAM VALANCE (064000)
6.46	BACKSPLASH- PLAM (064000)
6.48	COUNTER FLIP TOP WITH HINGE - PLAM - 30" WIDE (064000)
6.49	WOOD GRILLE (064923)
6.52	UPPER CABINET-PLAM (064000)
6.81	SHELF JAMB LIGHT REFLECTORS - MDF (096200) PTD
8.24	GLAZED PARTITION- LAM, GRADATED PATTERN FILM (088000) GL-24
8.25	GLAZED PARTITION- LAM, CLEAR, SECURITY (088000) GL-25
8.27	GLAZED PARTITION- LAM, GRADATED, SECURITY (088000) GL-27
9.65	LINOLEUM FLOOR TILE ADHERED TO DRYWALL (096543)
9.72	CONTINUOUS MAGNETIC WRITABLE WALL-COVERING (097233)
9.77	ACOUSTIC PANEL-FABRIC WRAPPED - TYPE 1, SLOPED (097723)
10.25	FOLDING PARTITION, CENTER STACK - WRITABLE SURFACE BOTH SIDES (102239) 15'-10" X 8'-0"
11.31	REFRIGERATOR- 30" (113100)
11.33	RANGE-30" (113100)
11.34	WASHER (113100)
12.24	INTERIOR ROLLER SHADES- MANUAL, RECESSED (122400)
26.14	INTERACTIVE LED DISPLAY MONITOR, WALL MTD - SEE ELEC.
40.	PANORAMA WALL - CURVED BACK-KERFED GWB ON MTL STUD W/ MAGNETIC WRITABLE SURFACE
43.	BENCH - WD VENEER FLOOR MTD W/ PTD STL SUPPORTS

GENERAL NOTES

ENLARGED PLANS, RCP, ELEVATIONS

1. DEMISING AND PARTY WALL PARTITION TYPES VARY PER ROOM, SEE 1/8" SCALE PLANS.
2. REF TO 1/8" RCP DWGS FOR GENERAL RCP GENERAL NOTES AND MATERIALS.
3. CLASSROOM AND SCIENCE SPACES TYPICALLY IN PAIRS, ENLARGED PLANS AND RCP'S SHOW ONE OF THE PAIR, THE OTHER IS O.H.
4. REFERENCE 1/8" SCALE PLANS FOR VARIATIONS TO TYPICALS.
5. SEE S001 FOR GRID GEOMETRY PLAN AND DIMENSIONS.

PLUMBING FIXTURES

P-1	WATER CLOSET
P-1A	WATER CLOSET- ACCESSIBLE
P-2	URINAL
P-2A	URINAL- ACCESSIBLE
P-3	SINK- INTEGRAL- ACCESSIBLE
P-3A	SINK- WALL MOUNT- ACCESSIBLE
P-4	HIGH/LOW DRINKING FOUNTAIN WITH BOTTLE FILLER
P-5	MOP RECEPTOR
P-6	SHOWER- 36" X 36" - ACCESSIBLE
P-6A	SHOWER- 30" X 60" - ACCESSIBLE
P-7	SINK- SCIENCE, INTEGRAL
P-7A	SINK- SCIENCE, INTEGRAL- ACCESSIBLE
P-8	SINK- CLASSROOM W/BUBBLER, DROP IN- ACCESSIBLE
P-8A	SINK- FABLAB, DROP IN- ACCESSIBLE
P-9	SINK- ART, UNDERMOUNT
P-9A	SINK- ART, UNDERMOUNT- ACCESSBLE
P-13	SINK- SCIENCE PREP, DROP IN- ACCSSBLE
P-14	SINK- CLASSROOM, DROP IN- ACCESSIBLE
P-14A	SINK- CLASSROOM, DROP IN- ACCESSIBLE
P-15	SINK- KITCHEN, DROP IN- ACCESSIBLE

Jonathan Levi Architects
266 beacon street
boston ma 02116
tel 617 437 9458
fax 617 437 1965

NOT FOR CONSTRUCTION

FULLER MIDDLE SCHOOL

31 FLAGG DRIVE, FRAMINGHAM, MA

PROJECT STATUS

90% CONSTRUCTION DOCUMENTS

10/18/2019

REVISIONS

No.	Date	Description

DRAWING NAME

ENLARGED PLAN, RCP, INTERIOR ELEVATIONS - TYP. CLASSROOM SUITE

PROJECT NO. 1722

DRAWING NO.

A410

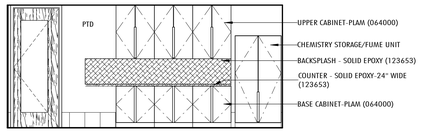

10 TYP. SCIENCE PREP ELEVATION - WEST
1/4" = 1'-0" 1 / A411

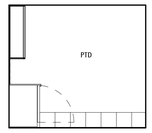

9 TYP. SCIENCE PREP ELEVATION - SOUTH
1/4" = 1'-0" 1 / A411

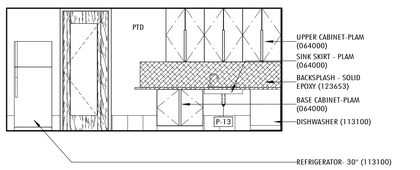

8 TYP. SCIENCE PREP ELEVATION - EAST
1/4" = 1'-0" 1 / A411

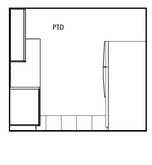

7 TYP. SCIENCE PREP ELEVATION - NORTH
1/4" = 1'-0" 1 / A411

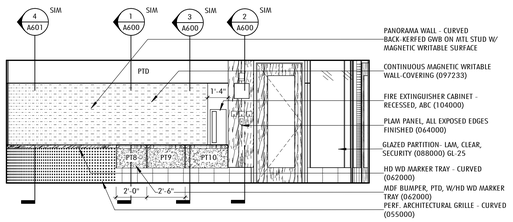

6 TYP. SCIENCE CLASSROOM ELEVATION - NORTH
1/4" = 1'-0" 1 / A411

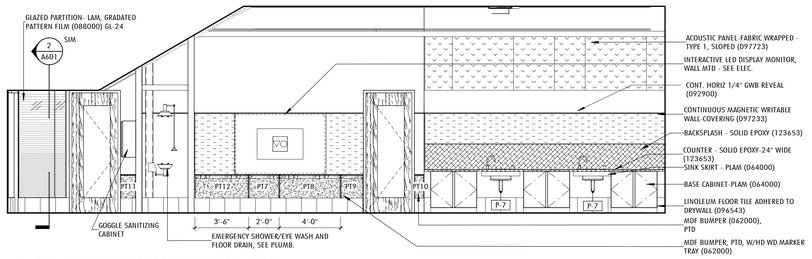

5 TYP. SCIENCE CLASSROOM ELEVATION - EAST
1/4" = 1'-0" 1 / A411

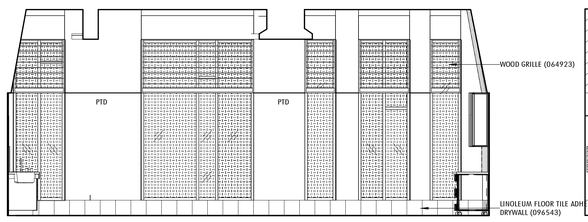

4 TYPICAL SCIENCE CLASSROOM ELEVATION - SOUTH
1/4" = 1'-0" 1 / A411

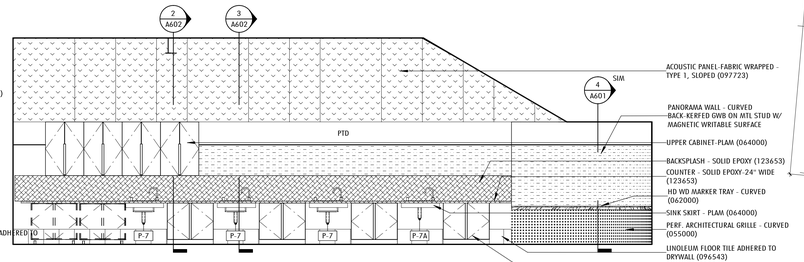

3 TYP. SCIENCE CLASSROOM ELEVATION - WEST
1/4" = 1'-0" 1 / A411

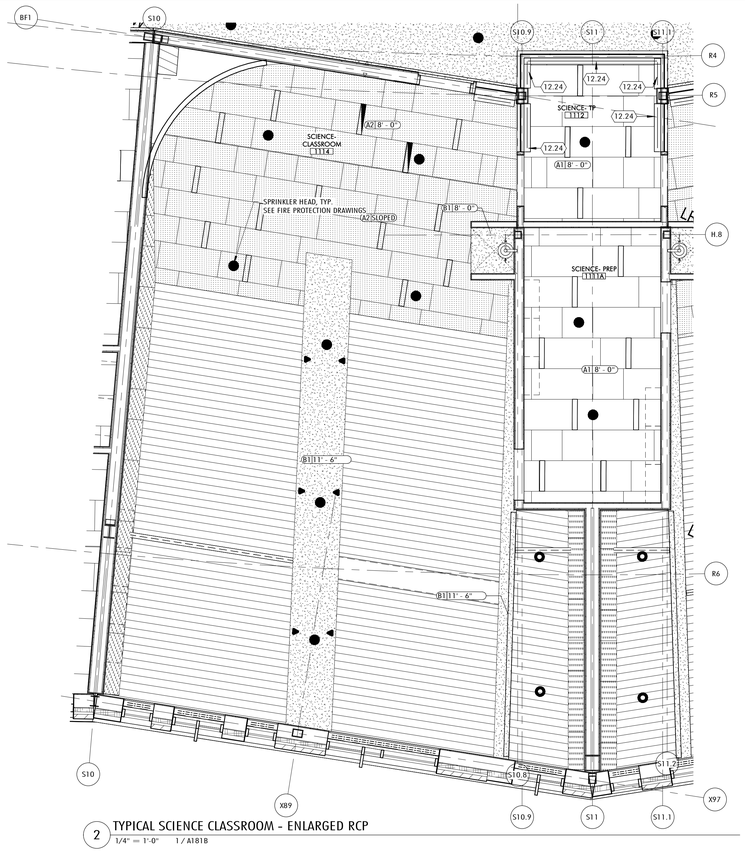

2 TYPICAL SCIENCE CLASSROOM - ENLARGED RCP
1/4" = 1'-0" 1 / A1818

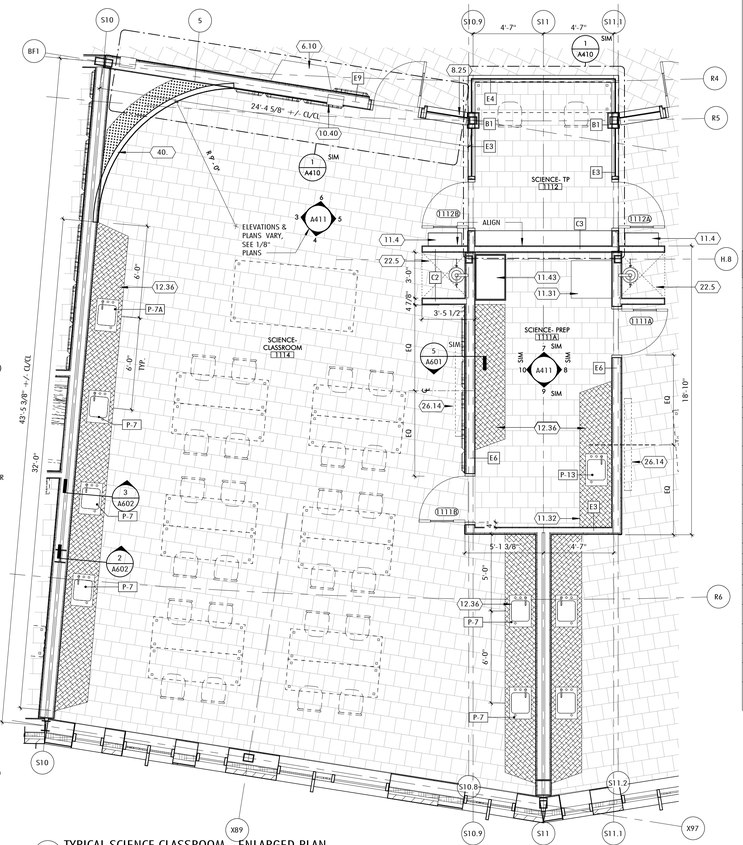

1 TYPICAL SCIENCE CLASSROOM - ENLARGED PLAN
1/4" = 1'-0" 1 / A1018

MATERIALS

TYPICAL CLASSROOM FINISHES
SEE A001 FOR A FULL FINISH LEGEND.

WALL

AP	FABRIC WRAPPED ACOUSTIC PANEL (098400)
CMU	CONCRETE MASONRY UNIT (042000)
GL	GLAZING (088000)
	GLAZING - LAM W/ GRADATED PATTERN FILM (088000)
MW	MAGNETIC/WRITABLE WALL-COVERING (097233)
	HVAC DIFFUSER
	MURAL PANORAMA WALL-COVERING (097217)
PTD	PAINTED (099100)
PLAM	PLASTIC LAMINATE
	SOLID EPOXY (123693)
TS	TACKABLE SURFACE - WALL-COVERING (062000)
CWP	CEMENTITIOUS WALL PANEL (098413)
	WOOD FINISH
	CERAMIC TILE - WALL (093000)

BASE

EP	EPOXY COVE BASE (096723)
QT	QUARRY TILE COVE (093016)
LT	LINOLEUM TILE (096543)
RB	RUBBER BASE (096513)
VB	VENTED RUBBER BASE (096466)

FLOOR

CPT	CARPET (096800)
EP	EPOXY FLOORING (096723)
HB	HARDBOARD STAGE ASSEMBLY (062000)
LT	LINOLEUM TILE (096543)
PC	POWER TROWELED CONCRETE
PT	PORCELAIN TILE FLOOR (CUSTOM PATTERN, SEE PLANS). SEE ALT # 1.
RG	RECESSED MTL ENTRANCE GRILLE
SC	SEALED CONCRETE
WD	WOOD ATHLETIC FLOORING (096466)
QT	QUARRY TILE (093016)
	ACOUSTIC UNDERLAYMENT (096543)

CEILING TYPE LEGEND

A1	ACOUSTICAL PANEL CEILING (095100)
A2	ACOUSTICAL PANEL CEILING (095100)
A3	GEOMETRIC ACOUSTICAL CEILING TILE (095100)
A4	ACOUSTICAL PANEL CEILING (095100) KITCHEN
B1	GYPSUM WALL BOARD
B2	GYPSUM WALL BOARD - 1HR
B3	GYPSUM WALL BOARD - 2 HR
B4	RESILIENT GYPSUM WALL BOARD SEE DETAIL 2 / A690
C1	WOOD GRAIN PLAM
D1	PTD EXPOSED DECK (099100) ACOUSTICAL DECK AT GYMNASIUM
E1	STUCCO (EXTERIOR SOFFITS)

KEYNOTE LEGEND

5.56	PERF. ARCHITECTURAL GRILLE - CURVED (055000)
6.10	MDF BUMPER (062000), PTD
6.12	MDF BUMPER, PTD, W/HD WD MARKER TRAY (062000)
6.14	HD WD MARKER TRAY - CURVED (062000)
6.38	SINK SKIRT - PLAM (064000)
6.40	PLAM PANEL, ALL EXPOSED EDGES FINISHED (064000)
6.49	WOOD GRILLE (064923)
6.51	BASE CABINET-PLAM (064000)
6.52	UPPER CABINET-PLAM (064000)
8.24	GLAZED PARTITION- LAM, GRADATED PATTERN FILM (088000) GL-24
8.25	GLAZED PARTITION- LAM, CLEAR, SECURITY (088000) GL-25
9.65	LINOLEUM FLOOR TILE ADHERED TO DRYWALL (096543)
9.72	CONTINUOUS MAGNETIC WRITABLE WALL-COVERING (097233)
9.77	ACOUSTIC PANEL-FABRIC WRAPPED - TYPE 1, SLOPED (097723)
10.40	FIRE EXTINGUISHER CABINET - RECESSED, ABC (104000)
11.4	GOGGLE SANITIZING CABINET
11.31	REFRIGERATOR- 30" (113100)
11.32	DISHWASHER (113100)
11.43	CHEMISTRY STORAGE/FUME UNIT
12.24	INTERIOR ROLLER SHADES- MANUAL, RECESSED (122400)
12.36	COUNTER - SOLID EPOXY-24" WIDE (123653)
12.38	BACKSPLASH - SOLID EPOXY (123653)
22.5	EMERGENCY SHOWER/EYE WASH AND FLOOR DRAIN, SEE PLUMB.
26.14	INTERACTIVE LED DISPLAY MONITOR, WALL MTD - SEE ELEC.
40.	PANORAMA WALL - CURVED BACK-KERFED GWB ON MTL STUD W/ MAGNETIC WRITABLE SURFACE

GENERAL NOTES

ENLARGED PLANS, RCP, ELEVATIONS

1. DEMISING AND PARTY WALL PARTITION TYPES VARY PER ROOM, SEE 1/8" SCALE PLANS.
2. REF TO 1/8" RCP DWGS FOR GENERAL RCP GENERAL NOTES AND MATERIALS.
3. CLASSROOM AND SCIENCE SPACES TYPICALLY IN PAIRS, ENLARGED PLANS AND RCP'S SHOW ONE OF THE PAIR, THE OTHER IS O.H.
4. REFERENCE 1/8" SCALE PLANS FOR VARIATIONS TO TYPICALS.
5. SEE S001 FOR GRID GEOMETRY PLAN AND DIMENSIONS.

PLUMBING FIXTURES

P-1	WATER CLOSET
P-1A	WATER CLOSET- ACCESSIBLE
P-2	URINAL
P-2A	URINAL- ACCESSIBLE
P-3	SINK- INTEGRAL- ACCESSIBLE
P-3A	SINK- WALL MOUNT- ACCESSIBLE
P-4	HIGH/LOW DRINKING FOUNTAIN WITH BOTTLE FILLER
P-5	MOP RECEPTOR
P-6	SHOWER- 36" X 36" - ACCESSIBLE
P-6A	SHOWER- 30" X 60" - ACCESSIBLE
P-7	SINK- SCIENCE, INTEGRAL
P-7A	SINK- SCIENCE, INTEGRAL- ACCESSIBLE
P-8	SINK- CLASSROOM W/BUBBLER, DROP IN- ACCESSIBLE
P-8A	SINK- FABLAB, DROP IN- ACCESSIBLE
P-9	SINK- ART, UNDERMOUNT
P-9A	SINK- ART, UNDERMOUNT- ACCESSBLE
P-13	SINK- SCIENCE PREP, DROP IN- ACCSSBLE
P-14	SINK- CLASSROOM, DROP IN- ACCESSIBLE
P-14A	SINK- CLASSROOM, DROP IN- ACCESSIBLE
P-15	SINK- KITCHEN, DROP IN- ACCESSIBLE

Jonathan Levi Architects
266 beacon street
boston ma 02116
tel 617 437 9458
fax 617 437 1965

NOT FOR CONSTRUCTION

FULLER MIDDLE SCHOOL

31 FLAGG DRIVE, FRAMINGHAM, MA

PROJECT STATUS

90% CONSTRUCTION DOCUMENTS

10/18/2019

REVISIONS

No.	Date	Description

DRAWING NAME

ENLARGED PLAN, RCP, INTERIOR ELEVATIONS - TYP. SCIENCE SUITE

PROJECT NO. 1722

DRAWING NO.

A411

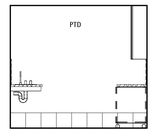

11 SCIENCE PREP 2211 ELEVATION - NORTH
1/4" = 1'-0" 1 / A102C

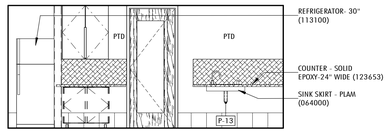

10 SCIENCE PREP 2211 ELEVATION - WEST
1/4" = 1'-0" 1 / A102C

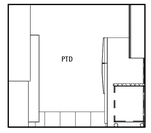

9 SCIENCE PREP 2211 ELEVATION - SOUTH
1/4" = 1'-0" 1 / A102C

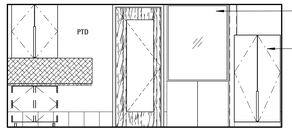

8 SCIENCE PREP 2211 ELEVATION - EAST
1/4" = 1'-0" 7 / A412

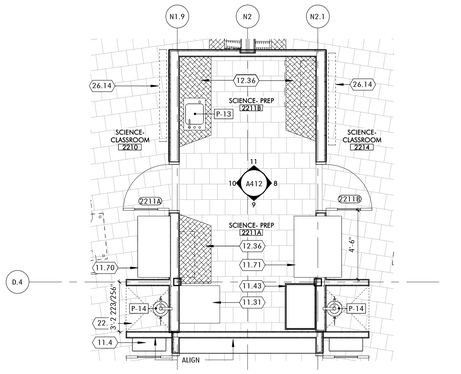

7 SCIENCE PREP 2211 - ENLARGED PLAN
1/4" = 1'-0"

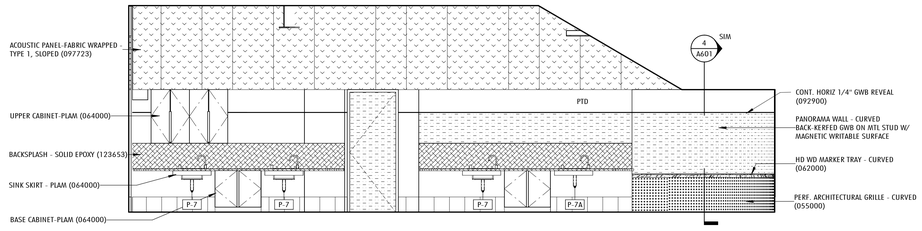

6 SCIENCE 3124 ELEVATION - WEST
1/4" = 1'-0" 1 / A103A

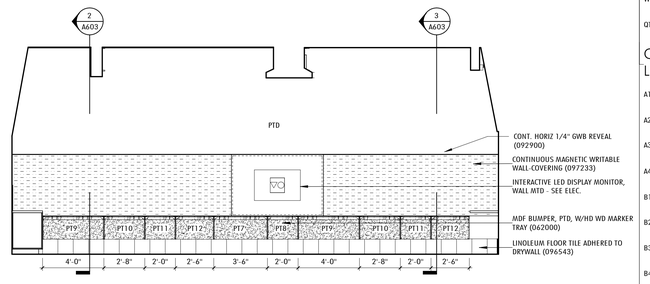

5 SCIENCE 2214 ELEVATION - NORTH
1/4" = 1'-0" 1 / A102A

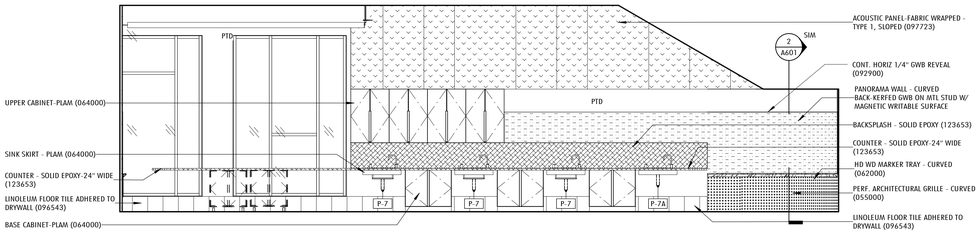

4 SCIENCE 2214 ELEVATION - EAST
1/4" = 1'-0" 1 / A102C

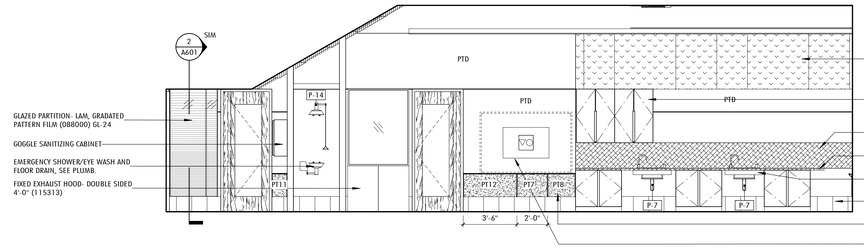

3 SCIENCE CLASSROOM 2214 ELEVATION - WEST
1/4" = 1'-0" 1 / A102C

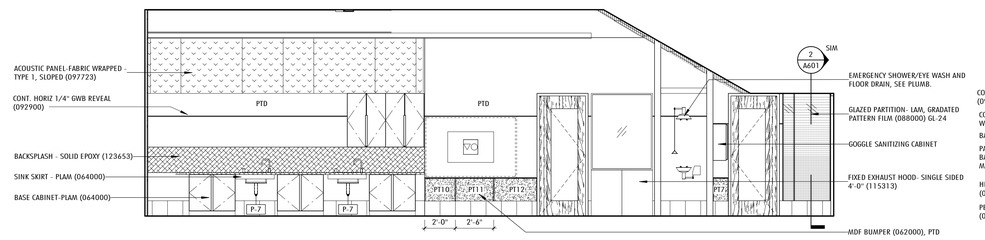

2 SCIENCE CLASSROOM 2210 ELEVATION - EAST
1/4" = 1'-0" 1 / A102C

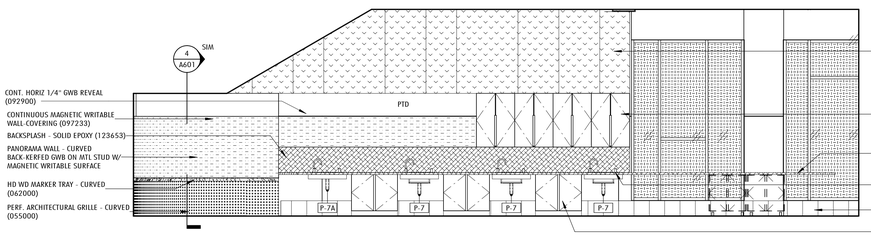

1 SCIENCE 2210 ELEVATION - WEST
1/4" = 1'-0" 1 / A102C

MATERIALS

TYPICAL CLASSROOM FINISHES
SEE A001 FOR A FULL FINISH LEGEND.

WALL

AP		FABRIC WRAPPED ACOUSTIC PANEL (098400)
CMU		CONCRETE MASONRY UNIT (042000)
GL		GLAZING (088000)
		GLAZING - LAM W/ GRADATED PATTERN FILM (088000)
MW		MAGNETIC/WRITABLE WALL-COVERING (097233)
		HVAC DIFFUSER
		MURAL PANORAMA WALL-COVERING (097217)
PTD		PAINTED (099100)
PLAM		PLASTIC LAMINATE
		SOLID EPOXY (123693)
TS		TACKABLE SURFACE - WALL-COVERING (062000)
CWP		CEMENTITIOUS WALL PANEL (098413)
		WOOD FINISH
		CERAMIC TILE - WALL (093000)

BASE

EP		EPOXY COVE BASE (096723)
QT		QUARRY TILE COVE (093016)
LT		LINOLEUM TILE (096543)
RB		RUBBER BASE (096513)
VB		VENTED RUBBER BASE (096466)

FLOOR

CPT		CARPET (096800)
EP		EPOXY FLOORING (096723)
HB		HARDBOARD STAGE ASSEMBLY (062000)
LT		LINOLEUM TILE (096543)
PC		POWER TROWELED CONCRETE
PT		PORCELAIN TILE FLOOR (CUSTOM PATTERN, SEE PLANS). SEE ALT #1.
RG		RECESSED MTL ENTRANCE GRILLE
SC		SEALED CONCRETE
WD		WOOD ATHLETIC FLOORING (096466)
QT		QUARRY TILE (093016)
		ADHESIVE UNDERLAYMENT

CEILING TYPE LEGEND

A1		ACOUSTICAL PANEL CEILING (095100)
A2		ACOUSTICAL PANEL CEILING (095100)
A3		GEOMETRIC ACOUSTICAL CEILING TILE (095100)
A4		ACOUSTICAL PANEL CEILING (095100) KITCHEN
B1		GYPSUM WALL BOARD
B2		GYPSUM WALL BOARD - 1HR
B3		GYPSUM WALL BOARD - 2 HR
B4		RESILIENT GYPSUM WALL BOARD SEE DETAIL 2 / A690
C1		WOOD GRAIN PLAM
D1		PTD EXPOSED DECK (099100) ACOUSTICAL DECK AT GYMNASIUM
E1		STUCCO (EXTERIOR SOFFITS)

KEYNOTE LEGEND

5.56	PERF. ARCHITECTURAL GRILLE - CURVED (055000)
6.10	MDF BUMPER (062000), PTD
6.12	MDF BUMPER, PTD, W/HD WD MARKER TRAY (062000)
6.14	HD WD MARKER TRAY - CURVED (062000)
6.38	SINK SKIRT - PLAM (064000)
6.51	BASE CABINET-PLAM (064000)
6.52	UPPER CABINET-PLAM (064000)
8.24	GLAZED PARTITION- LAM, GRADATED PATTERN FILM (088000) GL-24
9.65	LINOLEUM FLOOR TILE ADHERED TO DRYWALL (096543)
9.72	CONTINUOUS MAGNETIC WRITABLE WALL-COVERING (097233)
9.77	ACOUSTIC PANEL-FABRIC WRAPPED - TYPE 1, SLOPED (097723)
11.4	GOGGLE SANITIZING CABINET
11.31	REFRIGERATOR- 30" (113100)
11.43	CHEMISTRY STORAGE/FUME UNIT
11.70	FIXED EXHAUST HOOD- SINGLE SIDED 4'-0" (115313)
11.71	FIXED EXHAUST HOOD- DOUBLE SIDED 4'-0" (115313)
12.36	COUNTER - SOLID EPOXY-24" WIDE (123653)
12.38	BACKSPLASH - SOLID EPOXY (123653)
22.5	EMERGENCY SHOWER/EYE WASH AND FLOOR DRAIN, SEE PLUMB.
26.14	INTERACTIVE LED DISPLAY MONITOR, WALL MTD - SEE ELEC.
40.	PANORAMA WALL - CURVED BACK-KERFED GWB ON MTL STUD W/ MAGNETIC WRITABLE SURFACE

GENERAL NOTES

ENLARGED PLANS, RCP, ELEVATIONS

1. DEMISING AND PARTY WALL PARTITION TYPES VARY PER ROOM, SEE 1/8" SCALE PLANS.
2. REF TO 1/8" RCP DWGS FOR GENERAL RCP GENERAL NOTES AND MATERIALS.
3. CLASSROOM AND SCIENCE SPACES TYPICALLY IN PAIRS, ENLARGED PLANS AND RCP'S SHOW ONE OF THE PAIR, THE OTHER IS O.H.
4. REFERENCE 1/8" SCALE PLANS FOR VARIATIONS TO TYPICALS.
5. ~~SEE S001 FOR GRID GEOMETRY PLAN AND DIMENSIONS~~

PLUMBING FIXTURES

P-1	WATER CLOSET
P-1A	WATER CLOSET- ACCESSIBLE
P-2	URINAL
P-2A	URINAL- ACCESSIBLE
P-3	SINK- INTEGRAL- ACCESSIBLE
P-3A	SINK- WALL MOUNT- ACCESSIBLE
P-4	HIGH/LOW DRINKING FOUNTAIN WITH BOTTLE FILLER
P-5	MOP RECEPTOR
P-6	SHOWER- 36" X 36" - ACCESSIBLE
P-6A	SHOWER- 30" X 60" - ACCESSIBLE
P-7	SINK- SCIENCE, INTEGRAL
P-7A	SINK- SCIENCE, INTEGRAL- ACCESSIBLE
P-8	SINK- CLASSROOM W/BUBBLER, DROP IN- ACCESSIBLE
P-8A	SINK- FABLAB, DROP IN- ACCESSIBLE
P-9	SINK- ART, UNDERMOUNT
P-9A	SINK- ART, UNDERMOUNT- ACCESSIBLE
P-13	SINK- SCIENCE PREP, DROP IN- ACCESSIBLE
P-14	SINK- CLASSROOM, DROP IN- ACCESSIBLE
P-14A	SINK- CLASSROOM, DROP IN- ACCESSIBLE
P-15	SINK- KITCHEN, DROP IN- ACCESSIBLE

Jonathan Levi Architects
266 beacon street
boston ma 02116
tel 617 437 9458
fax 617 437 1965

NOT FOR CONSTRUCTION

FULLER MIDDLE SCHOOL

31 FLAGG DRIVE, FRAMINGHAM, MA

PROJECT STATUS

90% CONSTRUCTION DOCUMENTS

10/18/2019

REVISIONS

No.	Date	Description

DRAWING NAME

ENLARGED PLAN, RCP, INTERIOR ELEVATIONS - SCIENCE

PROJECT NO. 1722

DRAWING NO.

A412

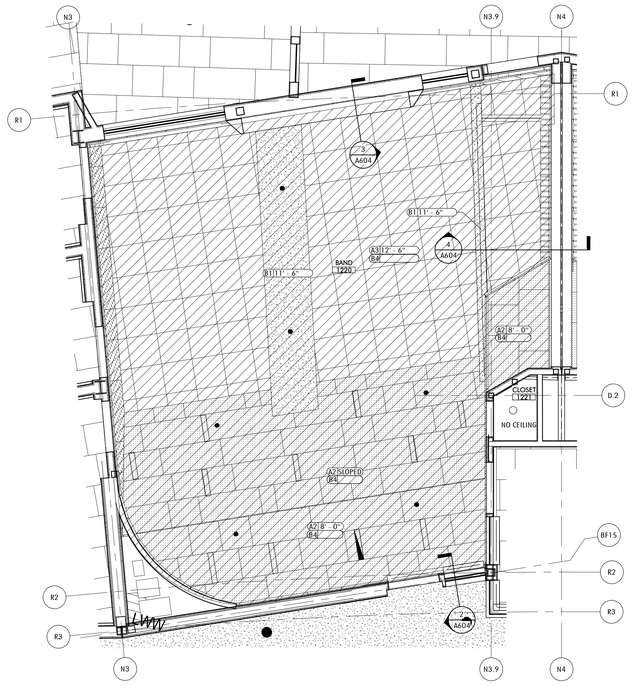

11 BAND ROOM - ENLARGED RCP
1/4" = 1'-0" 1 / A181C

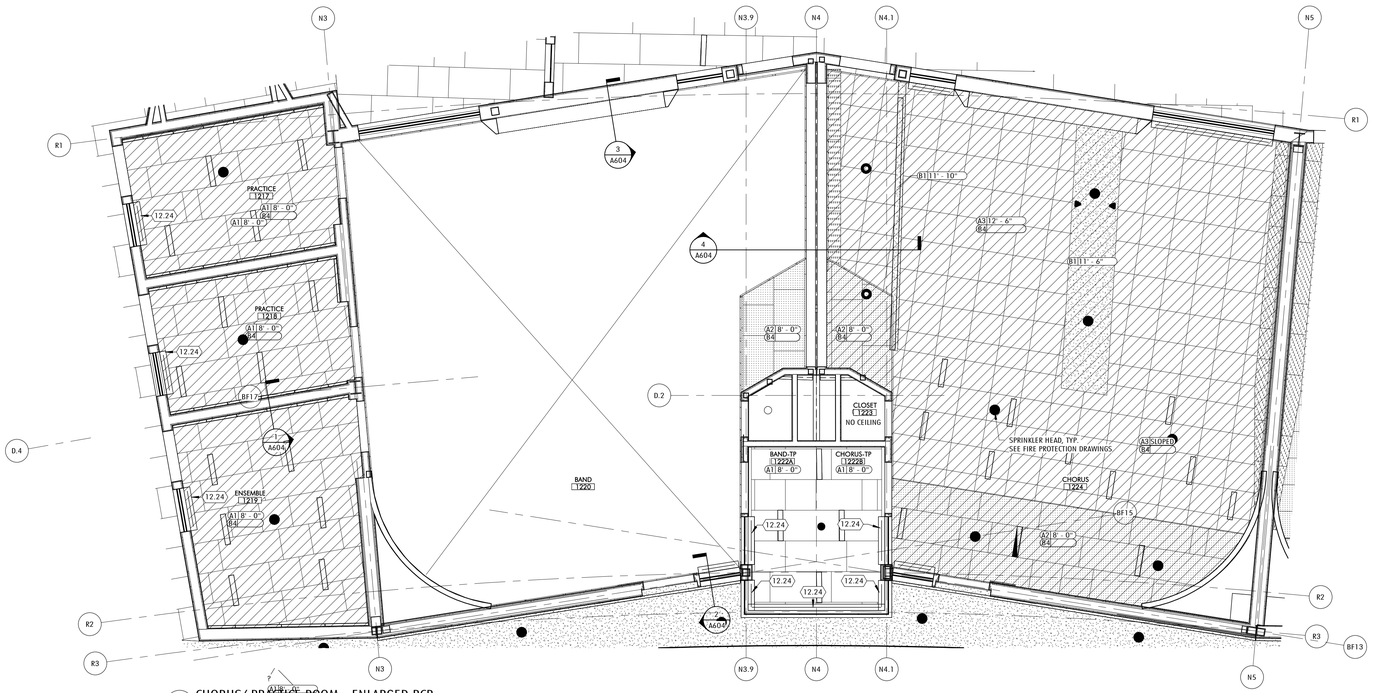

2 CHORUS/ PRACTICE ROOM - ENLARGED RCP
1/4" = 1'-0" 1 / A181C

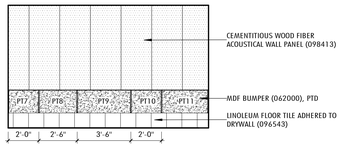

10 TYP. PRACTICE ROOM ELEVATION - NORTH
1/4" = 1'-0" 1 / A413

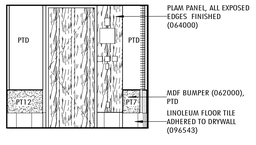

9 TYP. PRACTICE ROOM EAST ELEVATION
1/4" = 1'-0" 1 / A413

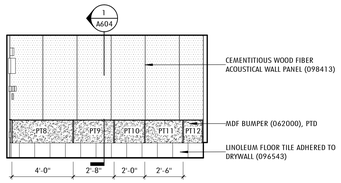

8 TYP. PRACTICE ROOM ELEVATION - SOUTH
1/4" = 1'-0" 1 / A413

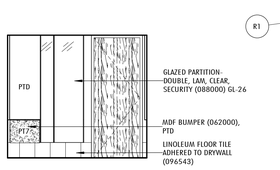

7 TYP. PRACTICE ELEVATION - WEST
1/4" = 1'-0" 1 / A413

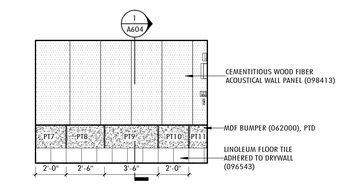

6 ENSEMBLE ELEVATION - NORTH
1/4" = 1'-0" 1 / A413

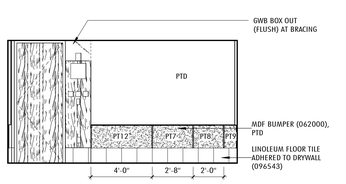

5 ENSEMBLE ELEVATION - EAST
1/4" = 1'-0" 1 / A413

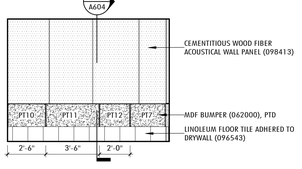

4 ENSEMBLE ELEVATION - SOUTH
1/4" = 1'-0" 1 / A413

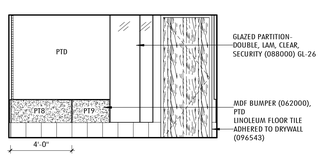

3 ENSEMBLE ELEVATION - WEST
1/4" = 1'-0" 1 / A413

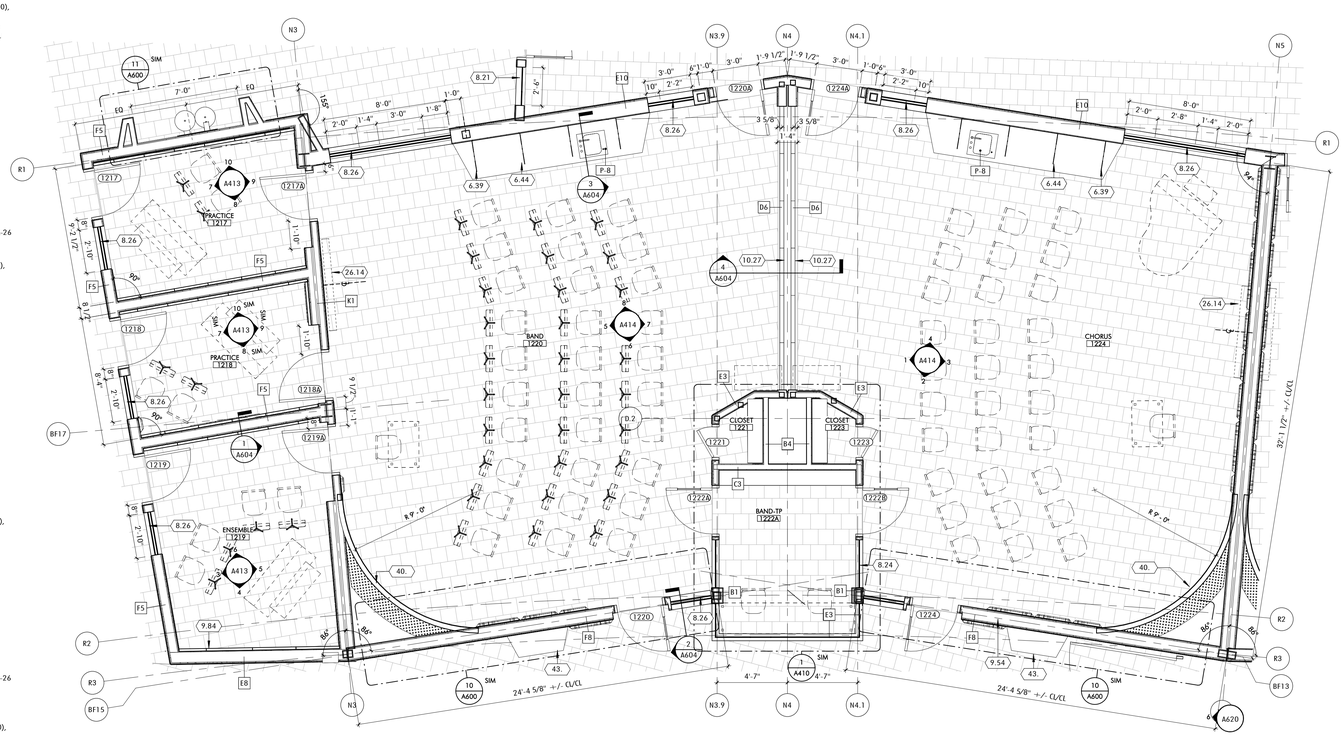

1 BAND ROOM - ENLARGED PLAN
1/4" = 1'-0" 1 / A101C

MATERIALS

TYPICAL CLASSROOM FINISHES
SEE A001 FOR A FULL FINISH LEGEND.

WALL

AP	FABRIC WRAPPED ACOUSTIC PANEL (098400)
CMU	CONCRETE MASONRY UNIT (042000)
GL	GLAZING (088000)
	GLAZING - LAM W/ GRADATED PATTERN FILM (088000)
MW	MAGNETIC/WRITABLE - WALL-COVERING (097233)
	HVAC DIFFUSER
	MURAL PANORAMA WALL-COVERING (097217)
PTD	PAINTED (099100)
PLAM	PLASTIC LAMINATE
	SOLID EPOXY (123693)
TS	TACKABLE SURFACE - WALL-COVERING (062000)
CWP	CEMENTITIOUS WALL PANEL (098413)
	WOOD FINISH
	CERAMIC TILE - WALL (093000)

BASE

EP	EPOXY COVE BASE (096723)
QT	QUARRY TILE COVE (093016)
LT	LINOLEUM TILE (096543)
RB	RUBBER BASE (096513)
VB	VENTED RUBBER BASE (096466)

FLOOR

CPT	CARPET (096800)
EP	EPOXY FLOORING (096723)
HB	HARDBOARD STAGE ASSEMBLY (062000)
LT	LINOLEUM TILE (096543)
PC	POWER TROWELED CONCRETE
PT	PORCELAIN TILE FLOOR (CUSTOM PATTERN, SEE PLANS). SEE ALT.# 1.
RG	RECESSED MTL ENTRANCE GRILLE
SC	SEALED CONCRETE
WD	WOOD ATHLETIC FLOORING (096466)
QT	QUARRY TILE (093016)
	ACOUSTIC UNDERLAYMENT (096543)

CEILING TYPE LEGEND

A1	ACOUSTICAL PANEL CEILING (095100)
A2	ACOUSTICAL PANEL CEILING (095100)
A3	GEOMETRIC ACOUSTICAL CEILING TILE (095100)
A4	ACOUSTICAL PANEL CEILING (095100) KITCHEN
B1	GYPSUM WALL BOARD
B2	GYPSUM WALL BOARD - 1HR
B3	GYPSUM WALL BOARD - 2 HR
B4	RESILIENT GYPSUM WALL BOARD SEE DETAIL 2 / A690
C1	WOOD GRAIN PLAM
D1	PTD EXPOSED DECK (099100) ACOUSTICAL DECK AT GYMNASIUM
E1	STUCCO (EXTERIOR SOFFITS)

KEYNOTE LEGEND

6.10	MDF BUMPER (062000), PTD
6.39	COUNTER SUPPORT BRACKET, WALL MOUNT (064000)
6.40	PLAM PANEL, ALL EXPOSED EDGES FINISHED (064000)
6.44	COUNTER - PLAM-30" WIDE WITH PLAM VALANCE (064000)
8.21	GLAZED PARTITION- LAM, CLEAR (088000) GL-21
8.24	GLAZED PARTITION- LAM, GRADATED PATTERN FILM (088000) GL-24
8.26	GLAZED PARTITION- DOUBLE, LAM, CLEAR, SECURITY (088000) GL-26
9.54	GWB, PTD (099100)
9.65	LINOLEUM FLOOR TILE ADHERED TO DRYWALL (096543)
9.84	CEMENTITIOUS WOOD FIBER ACOUSTICAL WALL PANEL (098413)
10.27	FOLDING PARTITION, SIDE STACK-WRITABLE SURFACE ONE SIDE (102739) 18'-6" X 8'-0"
12.24	INTERIOR ROLLER SHADES-MANUAL, RECESSED (122400)
26.14	INTERACTIVE LED DISPLAY MONITOR, WALL MTD - SEE ELEC.
40.	PANORAMA WALL - CURVED BACK-KEFFED GWB ON MTL STUD W/ MAGNETIC WRITABLE SURFACE
43.	BENCH - WD VENEER FLOOR MTD W/ PTD STL SUPPORTS

GENERAL NOTES

ENLARGED PLANS, RCP, ELEVATIONS

1. DEMISING AND PARTY WALL PARTITION TYPES VARY PER ROOM, SEE 1/8" SCALE PLANS.
2. REF TO 1/8" RCP DWGS FOR GENERAL RCP GENERAL NOTES AND MATERIALS.
3. CLASSROOM AND SCIENCE SPACES TYPICALLY IN PAIRS, ENLARGED PLANS AND RCP'S SHOW ONE OF THE PAIR, THE OTHER IS O.H.
4. REFERENCE 1/8" SCALE PLANS FOR VARIATIONS TO TYPICALS.
5. SEE S001 FOR GRID GEOMETRY PLAN AND DIMENSIONS.

PLUMBING FIXTURES

P-1	WATER CLOSET
P-1A	WATER CLOSET- ACCESSIBLE
P-2	URINAL
P-2A	URINAL- ACCESSIBLE
P-3	SINK- INTEGRAL- ACCESSIBLE
P-3A	SINK- WALL MOUNT- ACCESSIBLE
P-4	HIGH/LOW DRINKING FOUNTAIN WITH BOTTLE FILLER
P-5	MOP RECEPTOR
P-6	SHOWER- 36" X 36" - ACCESSIBLE
P-6A	SHOWER- 30" X 60" - ACCESSIBLE
P-7	SINK- SCIENCE, INTEGRAL
P-7A	SINK- SCIENCE, INTEGRAL- ACCESSIBLE
P-8	SINK- CLASSROOM W/BUBBLER, DROP IN- ACCESSIBLE
P-8A	SINK- FABLAB, DROP IN- ACCESSIBLE
P-9	SINK- ART, UNDERMOUNT
P-9A	SINK- ART, UNDERMOUNT- ACCESSIBLE
P-13	SINK- SCIENCE PREP, DROP IN- ACCSSIBLE
P-14	SINK- CLASSROOM, DROP IN- ACCESSIBLE
P-14A	SINK- CLASSROOM, DROP IN- ACCESSIBLE
P-15	SINK- KITCHEN, DROP IN- ACCESSIBLE

Jonathan Levi Architects
266 beacon street
boston ma 02116
tel 617 437 9458
fax 617 437 1965

NOT FOR CONSTRUCTION

FULLER MIDDLE SCHOOL

31 FLAGG DRIVE, FRAMINGHAM, MA

PROJECT STATUS

90% CONSTRUCTION DOCUMENTS

10/18/2019

REVISIONS

No.	Date	Description

DRAWING NAME

ENLARGED PLAN, RCP - BAND / CHORUS / PRACTICE SUITE

PROJECT NO. 1722

DRAWING NO.

A413

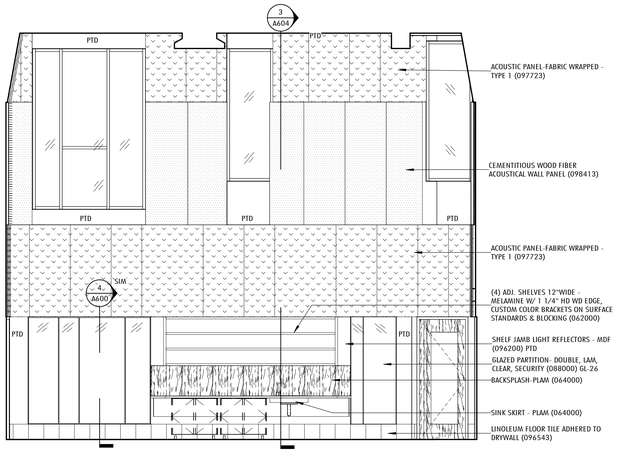

8 BAND ROOM ELEVATION - NORTH
1/4" = 1'-0" 1 / A413

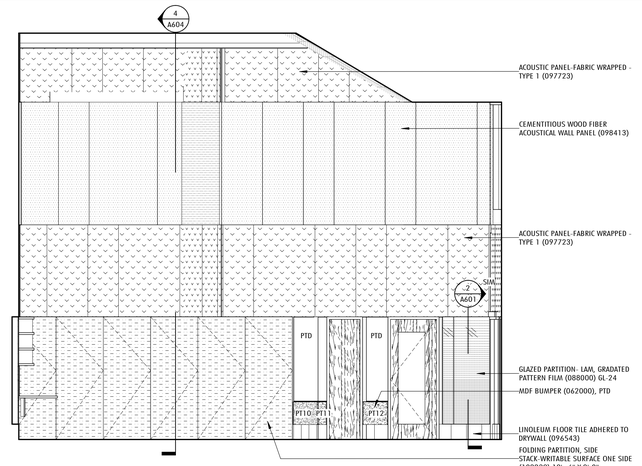

7 BAND ROOM ELEVATION - EAST
1/4" = 1'-0" 1 / A413

MATERIALS

TYPICAL CLASSROOM FINISHES
SEE A001 FOR A FULL FINISH LEGEND.

WALL

AP	FABRIC WRAPPED ACOUSTIC PANEL (098400)
CMU	CONCRETE MASONRY UNIT (042000)
GL	GLAZING (088000)
	GLAZING - LAM W/ GRADATED PATTERN FILM (088000)
MW	MAGNETIC/WRITABLE - WALL-COVERING (097233)
	HVAC DIFFUSER
	MURAL PANORAMA WALL-COVERING (097217)
PTD	PAINTED (099100)
PLAM	PLASTIC LAMINATE
	SOLID EPOXY (123693)
TS	TACKABLE SURFACE - WALL-COVERING (062000)
CWP	CEMENTITIOUS WALL PANEL (098413)
	WOOD FINISH
	CERAMIC TILE - WALL (093000)

BASE

EP	EPOXY COVE BASE (096723)
QT	QUARRY TILE COVE (093016)
LT	LINOLEUM TILE (096543)
RB	RUBBER BASE (096513)
VB	VENTED RUBBER BASE (096466)

FLOOR

CPT	CARPET (096800)
EP	EPOXY FLOORING (096723)
HB	HARDBOARD STAGE ASSEMBLY (062000)
LT	LINOLEUM TILE (096543)
PC	POWER TROWELED CONCRETE
PT	PORCELAIN TILE FLOOR (CUSTOM PATTERN, SEE PLANS). SEE ALT # 1.
RG	RECESSED MTL ENTRANCE GRILLE
SC	SEALED CONCRETE
WD	WOOD ATHLETIC FLOORING (096466)
QT	QUARRY TILE (093016)
	ACOUSTIC UNDERLAYMENT (096543)

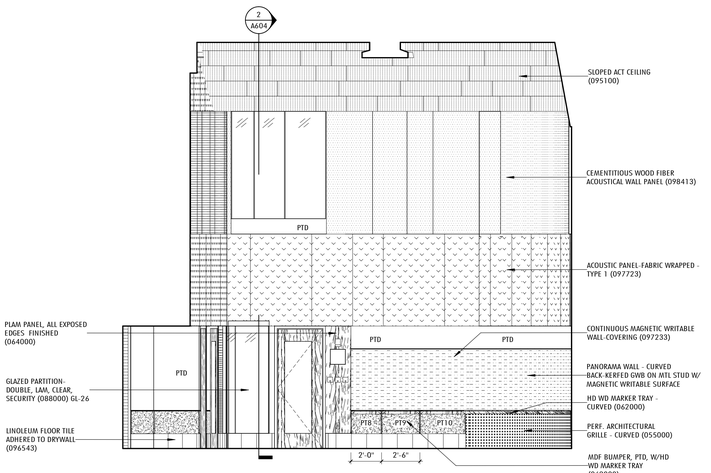

6 BAND ROOM ELEVATION - SOUTH
1/4" = 1'-0" 1 / A413

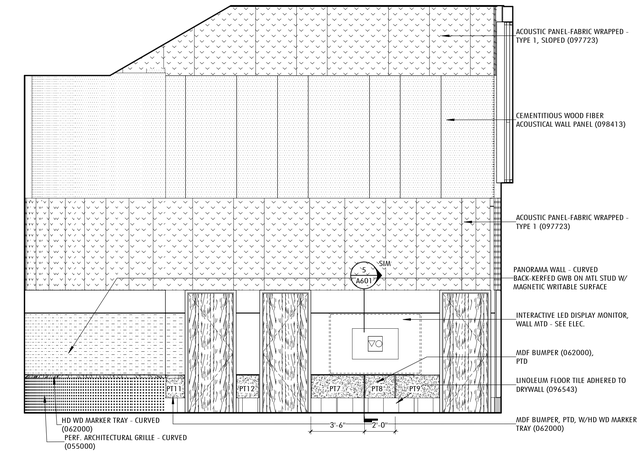

5 BAND ROOM ELEVATION - WEST
1/4" = 1'-0" 1 / A413

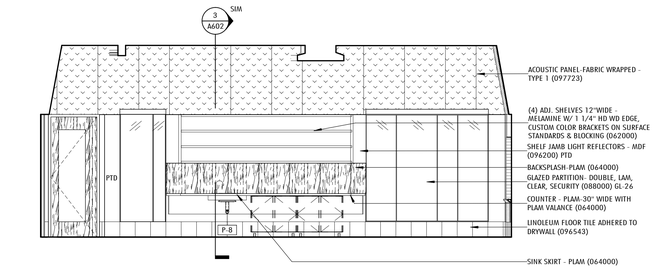

4 CHORUS ROOM ELEVATION - NORTH
1/4" = 1'-0" 1 / A413

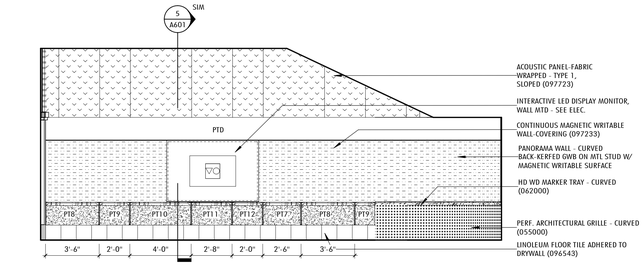

3 CHORUS ROOM ELEVATION - EAST
1/4" = 1'-0" 1 / A413

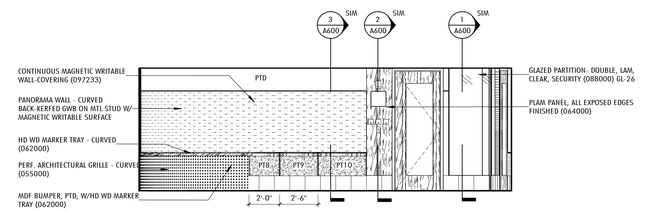

2 CHORUS ROOM ELEVATION - SOUTH
1/4" = 1'-0" 1 / A413

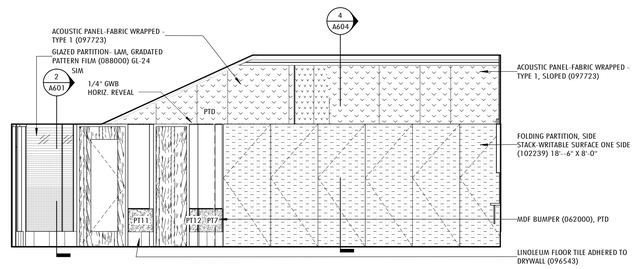

1 CHORUS ROOM ELEVATION - WEST
1/4" = 1'-0" 1 / A413

GENERAL NOTES

ENLARGED PLANS, RCP, ELEVATIONS

1. DEMISING AND PARTY WALL PARTITION TYPES VARY PER ROOM, SEE 1/8" SCALE PLANS.
2. REF TO 1/8" RCP DWGS FOR GENERAL RCP GENERAL NOTES AND MATERIALS.
3. CLASSROOM AND SCIENCE SPACES TYPICALLY IN PAIRS, ENLARGED PLANS AND RCP'S SHOW ONE OF THE PAIR, THE OTHER IS O.H.
4. REFERENCE 1/8" SCALE PLANS FOR VARIATIONS TO TYPICALS.
5. SEE S001 FOR GRID GEOMETRY PLAN AND DIMENSIONS.

PLUMBING FIXTURES

P-1	WATER CLOSET
P-1A	WATER CLOSET- ACCESSIBLE
P-2	URINAL
P-2A	URINAL- ACCESSIBLE
P-3	SINK- INTEGRAL- ACCESSIBLE
P-3A	SINK- WALL MOUNT- ACCESSIBLE
P-4	HIGH/LOW DRINKING FOUNTAIN WITH BOTTLE FILLER
P-5	MOP RECEPTOR
P-6	SHOWER- 36" X 36" - ACCESSIBLE
P-6A	SHOWER- 30" X 60" - ACCESSIBLE
P-7	SINK- SCIENCE, INTEGRAL
P-7A	SINK- SCIENCE, INTEGRAL- ACCESSIBLE
P-8	SINK- CLASSROOM W/BUBBLER, DROP IN- ACCESSIBLE
P-8A	SINK- FABLAB, DROP IN- ACCESSIBLE
P-9	SINK- ART, UNDERMOUNT
P-9A	SINK- ART, UNDERMOUNT- ACCESSIBLE
P-13	SINK- SCIENCE PREP, DROP IN- ACCSSIBLE
P-14	SINK- CLASSROOM, DROP IN- ACCESSIBLE
P-14A	SINK- CLASSROOM, DROP IN- ACCESSIBLE
P-15	SINK- KITCHEN, DROP IN- ACCESSIBLE

Jonathan Levi Architects
266 beacon street
boston ma 02116
tel 617 437 9458
fax 617 437 1965

NOT FOR CONSTRUCTION

FULLER MIDDLE SCHOOL

31 FLAGG DRIVE, FRAMINGHAM, MA

PROJECT STATUS

90% CONSTRUCTION DOCUMENTS

10/18/2019

REVISIONS

No.	Date	Description

DRAWING NAME

INTERIOR ELEVATIONS - BAND / CHORUS / PRACTICE SUITE

PROJECT NO. 1722

DRAWING NO.

A414

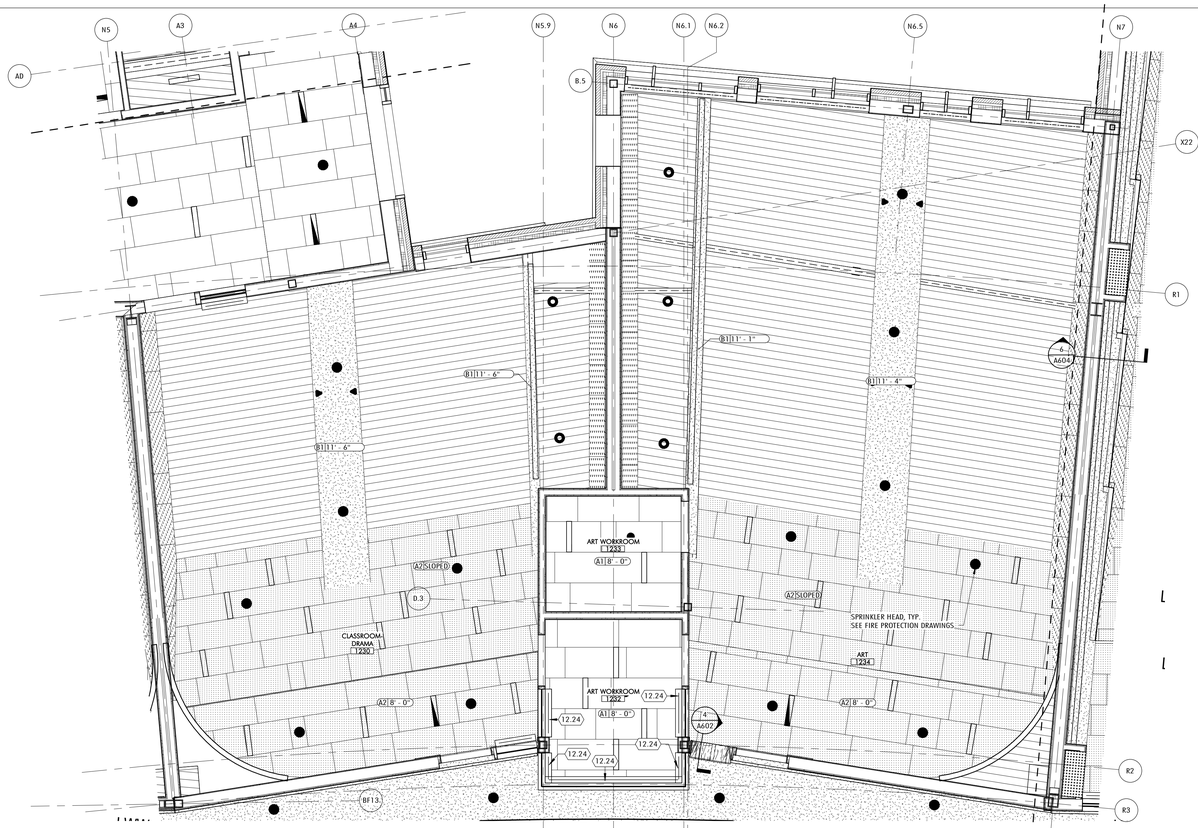

2 CLASSROOM - DRAMA - ENLARGED RCP

1/4" = 1'-0" 1 / A181C

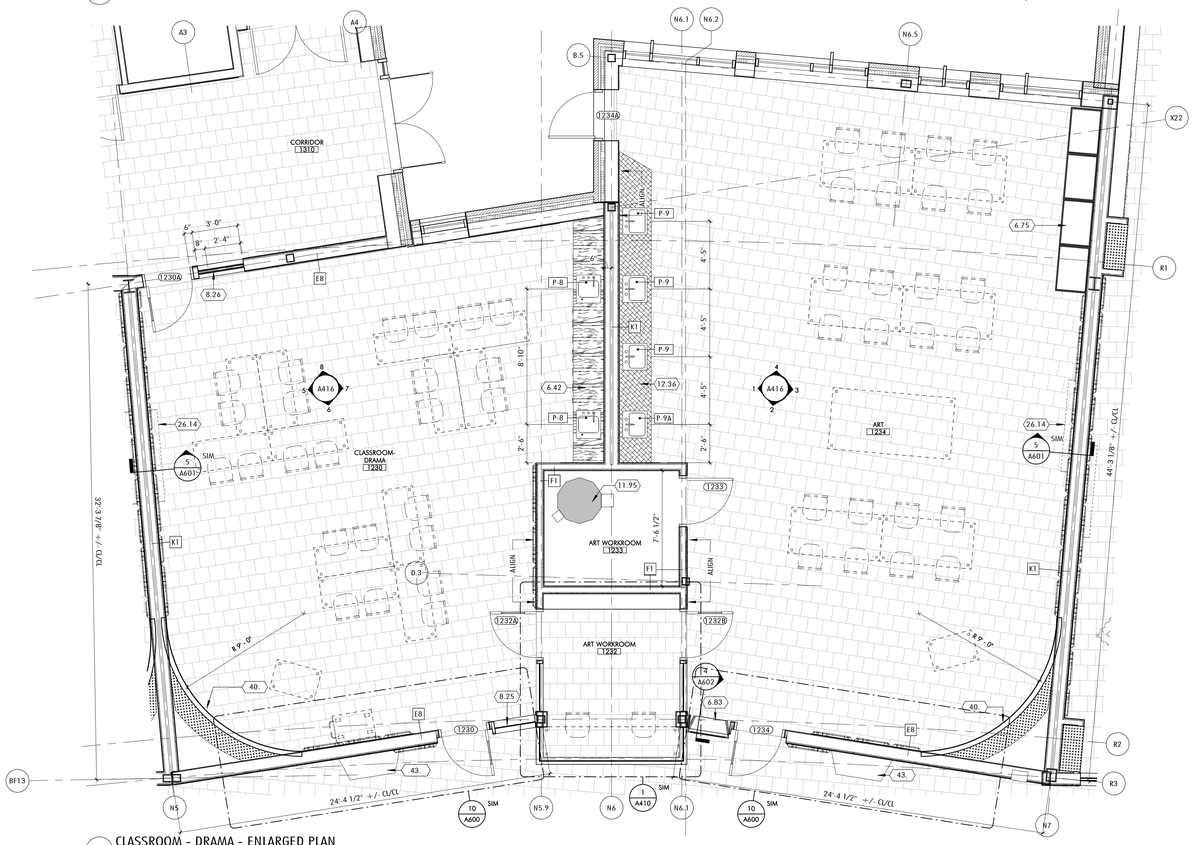

1 CLASSROOM - DRAMA - ENLARGED PLAN

1/4" = 1'-0" 1 / A101C

MATERIALS

TYPICAL CLASSROOM FINISHES
SEE A001 FOR A FULL FINISH LEGEND.

WALL

AP	FABRIC WRAPPED ACOUSTIC PANEL (098400)
CMU	CONCRETE MASONRY UNIT (042000)
GL	GLAZING (088000)
	GLAZING - LAM W/ GRADATED PATTERN FILM (088000)
MW	MAGNETIC/WRITABLE WALL-COVERING (097233)
	HVAC DIFFUSER
	MURAL PANORAMA WALL-COVERING (097217)
PTD	PAINTED (099100)
PLAM	PLASTIC LAMINATE
	SOLID EPOXY (123693)
TS	TACKABLE SURFACE - WALL-COVERING (062000)
CWP	CEMENTITIOUS WALL PANEL (098413)
	WOOD FINISH
	CERAMIC TILE - WALL (093000)

BASE

EP	EPOXY COVE BASE (096723)
QT	QUARRY TILE COVE (093016)
LT	LINOLEUM TILE (096543)
RB	RUBBER BASE (096513)
VB	VENTED RUBBER BASE (096466)

FLOOR

CPT	CARPET (096800)
EP	EPOXY FLOORING (096723)
HB	HARDBOARD STAGE ASSEMBLY (062000)
LT	LINOLEUM TILE (096543)
PC	POWER TROWELED CONCRETE
PT	PORCELAIN TILE FLOOR (CUSTOM PATTERN, SEE PLANS). SEE ALT.# 1.
RG	RECESSED MTL ENTRANCE GRILLE
SC	SEALED CONCRETE
WD	WOOD ATHLETIC FLOORING (096466)
QT	QUARRY TILE (093016)
	ACOUSTIC UNDERLAYMENT (096543)

CEILING TYPE LEGEND

A1	ACOUSTICAL PANEL CEILING (095100)
A2	ACOUSTICAL PANEL CEILING (095100)
A3	GEOMETRIC ACOUSTICAL CEILING TILE (095100)
A4	ACOUSTICAL PANEL CEILING (095100) KITCHEN
B1	GYPSUM WALL BOARD
B2	GYPSUM WALL BOARD - 1HR
B3	GYPSUM WALL BOARD - 2 HR
B4	RESILIENT GYPSUM WALL BOARD SEE DETAIL 2 / A690
C1	WOOD GRAIN PLAM
D1	PTD EXPOSED DECK (099100) ACOUSTICAL DECK AT GYMNASIUM
E1	STUCCO (EXTERIOR SOFFITS)

KEYNOTE LEGEND

6.42	COUNTER - PLAM-24" WIDE (064000)
6.75	PLAM TALL CABINET (096400)
6.83	DISPLAY CASE - WITH GLASS DOOR(S) (064000)
8.25	GLAZED PARTITION- LAM, CLEAR, SECURITY (088000) GL-25
8.26	GLAZED PARTITION - DOUBLE, LAM, CLEAR, SECURITY (088000) GL-26
11.95	KILN (119513)
12.24	INTERIOR ROLLER SHADES-MANUAL, RECESSED (122400)
12.36	COUNTER - SOLID EPOXY-24" WIDE (123653)
26.14	INTERACTIVE LED DISPLAY MONITOR, WALL MTD - SEE ELEC.
40.	PANORAMA WALL - CURVED BACK- KERFED GWB ON MTL STUD W/ MAGNETIC WRITABLE SURFACE
43.	BENCH - WD VENEER FLOOR MTD W/ PTD STL SUPPORTS

GENERAL NOTES

ENLARGED PLANS, RCP, ELEVATIONS

1. DEMISING AND PARTY WALL PARTITION TYPES VARY PER ROOM, SEE 1/8" SCALE PLANS.
2. REF TO 1/8" RCP DWGS FOR GENERAL RCP GENERAL NOTES AND MATERIALS.
3. CLASSROOM AND SCIENCE SPACES TYPICALLY IN PAIRS, ENLARGED PLANS AND RCP'S SHOW ONE OF THE PAIR, THE OTHER IS O.H.
4. REFERENCE 1/8" SCALE PLANS FOR VARIATIONS TO TYPICALS.
5. SEE S001 FOR GRID GEOMETRY PLAN AND DIMENSIONS.

PLUMBING FIXTURES

P-1	WATER CLOSET
P-1A	WATER CLOSET- ACCESSIBLE
P-2	URINAL
P-2A	URINAL- ACCESSIBLE
P-3	SINK- INTEGRAL- ACCESSIBLE
P-3A	SINK- WALL MOUNT- ACCESSIBLE
P-4	HIGH/LOW DRINKING FOUNTAIN WITH BOTTLE FILLER
P-5	MOP RECEPTOR
P-6	SHOWER- 36" X 36" - ACCESSIBLE
P-6A	SHOWER- 30" X 60" - ACCESSIBLE
P-7	SINK- SCIENCE, INTEGRAL
P-7A	SINK- SCIENCE, INTEGRAL-ACCESSIBLE
P-8	SINK- CLASSROOM W/BUBBLER, DROP IN- ACCESSIBLE
P-8A	SINK- FABLAB, DROP IN-ACCESSIBLE
P-9	SINK- ART, UNDERMOUNT
P-9A	SINK- ART, UNDERMOUNT-ACCESSIBLE
P-13	SINK- SCIENCE PREP, DROP IN-ACCSSBLE
P-14	SINK- CLASSROOM, DROP IN-ACCESSIBLE
P-14A	SINK- CLASSROOM, DROP IN-ACCESSIBLE
P-15	SINK- KITCHEN, DROP IN-ACCESSIBLE

Jonathan Levi Architects
266 beacon street
boston ma 02116
tel 617 437 9458
fax 617 437 1965

NOT FOR CONSTRUCTION

FULLER MIDDLE SCHOOL

31 FLAGG DRIVE, FRAMINGHAM, MA

PROJECT STATUS

90% CONSTRUCTION DOCUMENTS

10/18/2019

REVISIONS

No.	Date	Description

DRAWING NAME

ENLARGED PLAN, RCP - ART / DRAMA SUITE

PROJECT NO. 1722

DRAWING NO.

A415

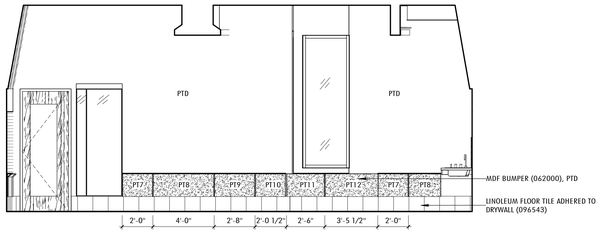

8 CLASSROOM - DRAMA ELEVATION - NORTH
1/4" = 1'-0" 1 / A413

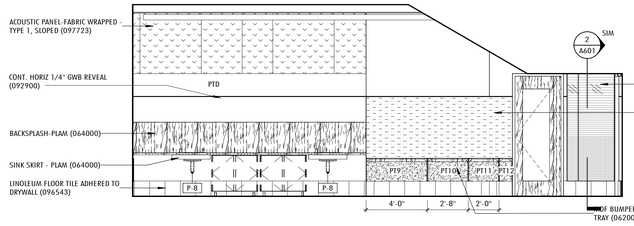

7 CLASSROOM - DRAMA ELEVATION - EAST
1/4" = 1'-0" 1 / A415

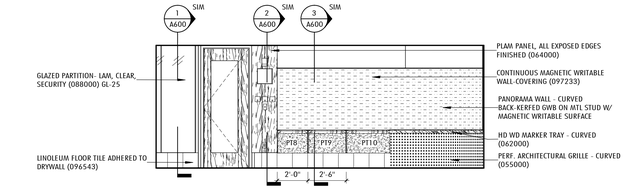

6 CLASSROOM - DRAMA ELEVATION - SOUTH
1/4" = 1'-0" 1 / A413

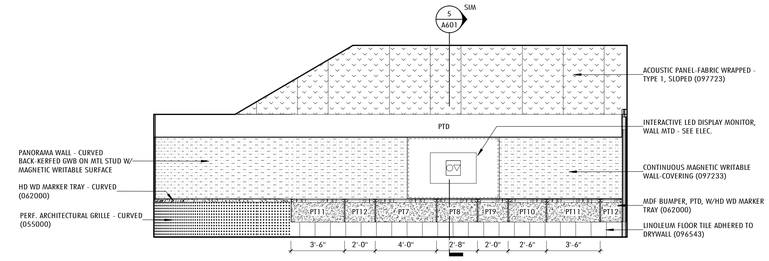

5 CLASSROOM - DRAMA ELEVATION - WEST
1/4" = 1'-0" 1 / A415

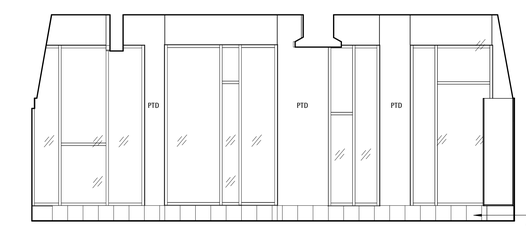

4 ART CLASSROOM NORTH ELEVATION
1/4" = 1'-0" 1 / A415

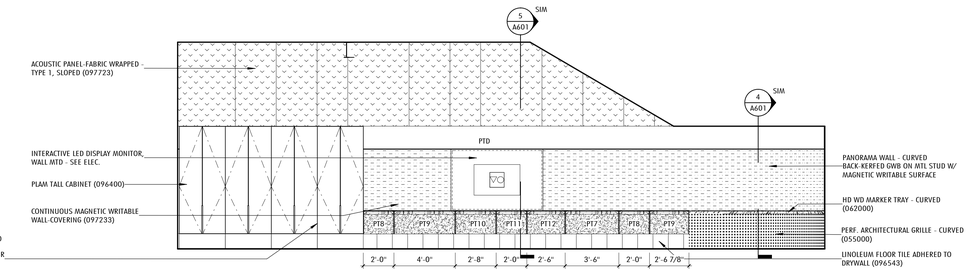

3 ART CLASSROOM EAST ELEVATION
1/4" = 1'-0" 1 / A415

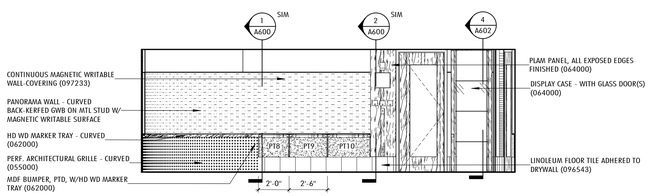

2 ART CLASSROOM SOUTH ELEVATION
1/4" = 1'-0" 1 / A415

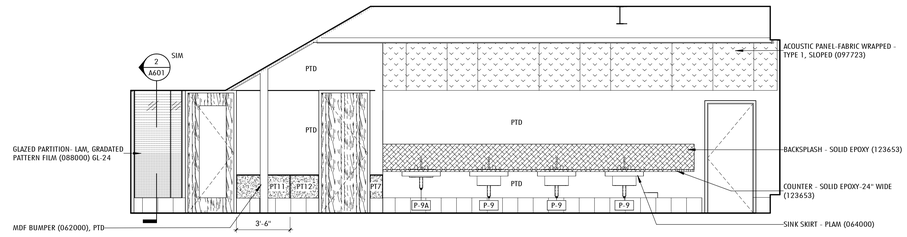

1 ART CLASSROOM WEST ELEVATION
1/4" = 1'-0" 1 / A415

MATERIALS

TYPICAL CLASSROOM FINISHES
SEE A001 FOR A FULL FINISH LEGEND.

WALL

AP	FABRIC WRAPPED ACOUSTIC PANEL (098400)
CMU	CONCRETE MASONRY UNIT (042000)
GL	GLAZING (088000)
	GLAZING - LAM W/ GRADATED PATTERN FILM (088000)
MW	MAGNETIC/WRITABLE WALL-COVERING (097233)
	HVAC DIFFUSER
	MURAL PANORAMA WALL-COVERING (097217)
PTD	PAINTED (099100)
PLAM	PLASTIC LAMINATE
	SOLID EPOXY (123693)
TS	TACKABLE SURFACE - WALL-COVERING (062000)
CWP	CEMENTITIOUS WALL PANEL (098413)
	WOOD FINISH
	CERAMIC TILE - WALL (093000)

BASE

EP	EPOXY COVE BASE (096723)
QT	QUARRY TILE COVE (093016)
LT	LINOLEUM TILE (096543)
RB	RUBBER BASE (096513)
VB	VENTED RUBBER BASE (096466)

FLOOR

CPT	CARPET (096800)
EP	EPOXY FLOORING (096723)
HB	HARDBOARD STAGE ASSEMBLY (062000)
LT	LINOLEUM TILE (096543)
PC	POWER TROWELED CONCRETE
PT	PORCELAIN TILE FLOOR (CUSTOM PATTERN, SEE PLANS). SEE ALT.# 1.
RG	RECESSED MTL ENTRANCE GRILLE
SC	SEALED CONCRETE
WD	WOOD ATHLETIC FLOORING (096466)
QT	QUARRY TILE (093016)
	ACOUSTIC UNDERLAYMENT (096543)

GENERAL NOTES

ENLARGED PLANS, RCP, ELEVATIONS

1. DEMISING AND PARTY WALL PARTITION TYPES VARY PER ROOM, SEE 1/8" SCALE PLANS.
2. REF TO 1/8" RCP DWGS FOR GENERAL RCP GENERAL NOTES AND MATERIALS.
3. CLASSROOM AND SCIENCE SPACES TYPICALLY IN PAIRS, ENLARGED PLANS AND RCP'S SHOW ONE OF THE PAIR, THE OTHER IS O.H.
4. REFERENCE 1/8" SCALE PLANS FOR VARIATIONS TO TYPICALS.
5. SEE S001 FOR GRID GEOMETRY PLAN AND DIMENSIONS.

PLUMBING FIXTURES

P-1	WATER CLOSET
P-1A	WATER CLOSET- ACCESSIBLE
P-2	URINAL
P-2A	URINAL- ACCESSIBLE
P-3	SINK- INTEGRAL- ACCESSIBLE
P-3A	SINK- WALL MOUNT- ACCESSIBLE
P-4	HIGH/LOW DRINKING FOUNTAIN WITH BOTTLE FILLER
P-5	MOP RECEPTOR
P-6	SHOWER- 36" X 36" - ACCESSIBLE
P-6A	SHOWER- 30" X 60" - ACCESSIBLE
P-7	SINK- SCIENCE, INTEGRAL
P-7A	SINK- SCIENCE, INTEGRAL- ACCESSIBLE
P-8	SINK- CLASSROOM W/BUBBLER, DROP IN- ACCESSIBLE
P-8A	SINK- FABLAB, DROP IN- ACCESSIBLE
P-9	SINK- ART, UNDERMOUNT
P-9A	SINK- ART, UNDERMOUNT- ACCESSBLE
P-13	SINK- SCIENCE PREP, DROP IN- ACCSSBLE
P-14	SINK- CLASSROOM, DROP IN- ACCESSIBLE
P-14A	SINK- CLASSROOM, DROP IN- ACCESSIBLE
P-15	SINK- KITCHEN, DROP IN- ACCESSIBLE

Jonathan Levi Architects
266 beacon street
boston ma 02116
tel 617 437 9458
fax 617 437 1965

NOT FOR CONSTRUCTION

FULLER MIDDLE SCHOOL
31 FLAGG DRIVE, FRAMINGHAM, MA

PROJECT STATUS

90% CONSTRUCTION DOCUMENTS

10/18/2019

REVISIONS

No.	Date	Description

DRAWING NAME
INTERIOR ELEVATIONS - ART / DRAMA SUITE

PROJECT NO. 1722

DRAWING NO.
A416

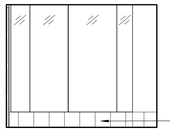

7 WORKROOM 21600 ELEVATION - NORTH
1/4" = 1'-0"

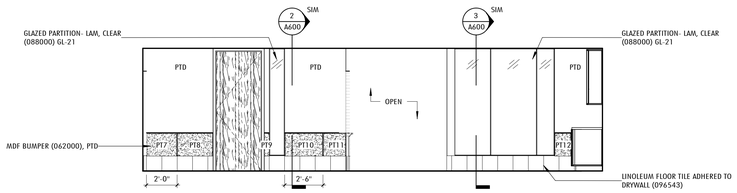

6 SATELLITE ADMIN ELEVATION - NORTH
1/4" = 1'-0" 1 / A411

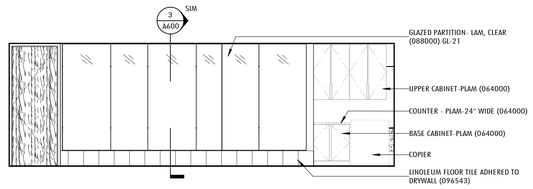

5 SATELLITE ADMIN ELEVATION - E
1/4" = 1'-0" 1 / A417

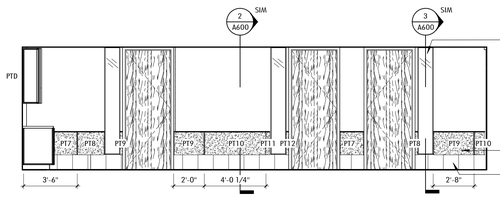

4 SATELLITE ADMIN ELEVATION - SOUTH
1/4" = 1'-0" 1 / A411

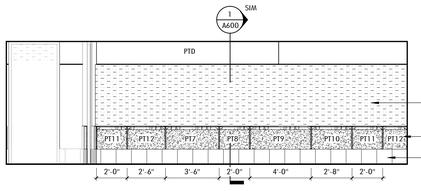

3 SATELLITE ADMIN ELEVATION - WEST
1/4" = 1'-0" 1 / A417

2 SPED SUITE & SATELLITE ADMIN - ENLARGED RCP
1/4" = 1'-0" 1 / A181B

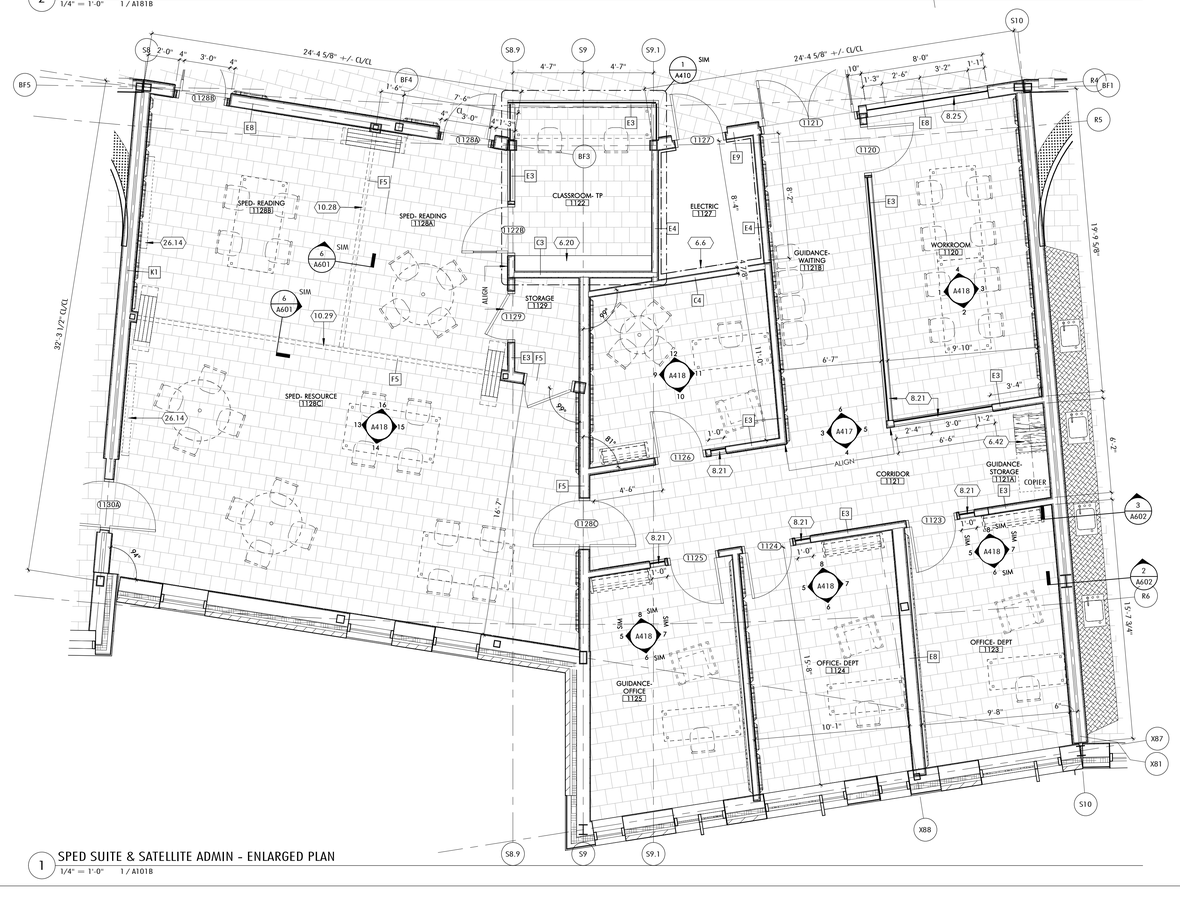

1 SPED SUITE & SATELLITE ADMIN - ENLARGED PLAN
1/4" = 1'-0" 1 / A101B

MATERIALS

TYPICAL CLASSROOM FINISHES
SEE A001 FOR A FULL FINISH LEGEND.

WALL

AP		FABRIC WRAPPED ACOUSTIC PANEL (098400)
CMU		CONCRETE MASONRY UNIT (042000)
GL		GLAZING (088000)
		GLAZING - LAM W/ GRADATED PATTERN FILM (088000)
MW		MAGNETIC/WRITABLE WALL- COVERING (097233)
		HVAC DIFFUSER
		MURAL PANORAMA WALL-COVERING (097217)
PTD		PAINTED (099100)
PLAM		PLASTIC LAMINATE
		SOLID EPOXY (123693)
TS		TACKABLE SURFACE - WALL-COVERING (062000)
CWP		CEMENTITIOUS WALL PANEL (098413)
		WOOD FINISH
		CERAMIC TILE - WALL (093000)

BASE

EP		EPOXY COVE BASE (096723)
QT		QUARRY TILE COVE (093016)
LT		LINOLEUM TILE (096543)
RB		RUBBER BASE (096513)
VB		VENTED RUBBER BASE (096466)

FLOOR

CPT		CARPET (096800)
EP		EPOXY FLOORING (096723)
HB		HARDBOARD STAGE ASSEMBLY (062000)
LT		LINOLEUM TILE (096543)
PC		POWER TROWELED CONCRETE
PT		PORCELAIN TILE FLOOR (CUSTOM PATTERN, SEE PLANS). SEE ALT.# 1.
RG		RECESSED MTL ENTRANCE GRILLE
SC		SEALED CONCRETE
WD		WOOD ATHLETIC FLOORING (096466)
QT		QUARRY TILE (093016)
		ACOUSTIC UNDERLAYMENT (096543)

CEILING TYPE LEGEND

A1		ACOUSTICAL PANEL CEILING (095100)
A2		ACOUSTICAL PANEL CEILING (095100)
A3		GEOMETRIC ACOUSTICAL CEILING TILE (095100)
A4		ACOUSTICAL PANEL CEILING (095100) KITCHEN
B1		GYPSUM WALL BOARD
B2		GYPSUM WALL BOARD - 1HR
B3		GYPSUM WALL BOARD - 2 HR
B4		RESILIENT GYPSUM WALL BOARD SEE DETAIL 2 / A690
C1		WOOD GRAIN PLAM
D1		PTD EXPOSED DECK (099100) ACOUSTICAL DECK AT GYMNASIUM
E1		STUCCO (EXTERIOR SOFFITS)

KEYNOTE LEGEND

6.6	3/4" FIRE RETARDENT PLYWD, FLOOR TO CEILING, PTD
6.10	MDF BUMPER (062000), PTD
6.12	MDF BUMPER, PTD, W/HD WD MARKER TRAY (062000)
6.20	(4) ADJ. SHELVES 12"WIDE - MELAMINE W/ 1 1/4" HD WD EDGE, CUSTOM COLOR BRACKETS ON SURFACE STANDARDS & BLOCKING (062000)
6.42	COUNTER - PLAM-24" WIDE (064000)
6.51	BASE CABINET-PLAM (064000)
6.52	UPPER CABINET-PLAM (064000)
8.21	GLAZED PARTITION- LAM, CLEAR (088000) GL-21
8.25	GLAZED PARTITION- LAM, CLEAR, SECURITY (088000) GL-25
9.65	LINOLEUM FLOOR TILE ADHERED TO DRYWALL (096543)
9.72	CONTINUOUS MAGNETIC WRITABLE WALL-COVERING (097233)
10.28	FOLDING PARTITION, CENTER STACK - WRITABLE SURFACE BOTH SIDES (102239) 14'-2" X 8'-0"
10.29	FOLDING PARTITION, CENTER STACK - WRITABLE SURFACE BOTH SIDES (102239) 24" X 8'-0"
12.24	INTERIOR ROLLER SHADES- MANUAL, RECESSED (122400)
26.14	INTERACTIVE LED DISPLAY MONITOR, WALL MTD - SEE ELEC.

GENERAL NOTES

ENLARGED PLANS, RCP, ELEVATIONS

1. DEMISING AND PARTY WALL PARTITION TYPES VARY PER ROOM, SEE 1/8" SCALE PLANS.
2. REF TO 1/8" RCP DWGS FOR GENERAL RCP GENERAL NOTES AND MATERIALS.
3. CLASSROOM AND SCIENCE SPACES TYPICALLY IN PAIRS, ENLARGED PLANS AND RCP'S SHOW ONE OF THE PAIR, THE OTHER IS O.H.
4. REFERENCE 1/8" SCALE PLANS FOR VARIATIONS TO TYPICALS.
5. SEE S001 FOR GRID GEOMETRY PLAN AND DIMENSIONS.

PLUMBING FIXTURES

P-1	WATER CLOSET
P-1A	WATER CLOSET- ACCESSIBLE
P-2	URINAL
P-2A	URINAL- ACCESSIBLE
P-3	SINK- INTEGRAL- ACCESSIBLE
P-3A	SINK- WALL MOUNT- ACCESSIBLE
P-4	HIGH/LOW DRINKING FOUNTAIN WITH BOTTLE FILLER
P-5	MOP RECEPTOR
P-6	SHOWER- 36" X 36" - ACCESSIBLE
P-6A	SHOWER- 30" X 60" - ACCESSIBLE
P-7	SINK- SCIENCE, INTEGRAL
P-7A	SINK- SCIENCE, INTEGRAL- ACCESSIBLE
P-8	SINK- CLASSROOM W/BUBBLER, DROP IN- ACCESSIBLE
P-8A	SINK- FABLAB, DROP IN- ACCESSIBLE
P-9	SINK- ART, UNDERMOUNT
P-9A	SINK- ART, UNDERMOUNT- ACCESSBLE
P-13	SINK- SCIENCE PREP, DROP IN- ACCSSBLE
P-14	SINK- CLASSROOM, DROP IN- ACCESSIBLE
P-14A	SINK- CLASSROOM, DROP IN- ACCESSIBLE
P-15	SINK- KITCHEN, DROP IN- ACCESSIBLE

Jonathan Levi Architects
266 beacon street
boston ma 02116
tel 617 437 9458
fax 617 437 1965

NOT FOR CONSTRUCTION

FULLER MIDDLE SCHOOL

31 FLAGG DRIVE, FRAMINGHAM, MA

PROJECT STATUS

90% CONSTRUCTION DOCUMENTS

10/18/2019

REVISIONS

No.	Date	Description

DRAWING NAME

ENLARGED PLANS, RCP - SPED SUITE/ SATELITE ADMIN

PROJECT NO. 1722

DRAWING NO.

A417

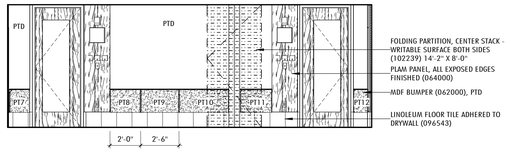

16 SPED SUITE ELEVATION - NORTH
1/4" = 1'-0" 1 / A417

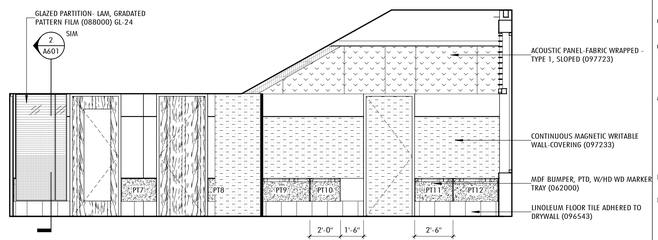

15 SPED SUITE ELEVATION - EAST
1/4" = 1'-0" 1 / A417

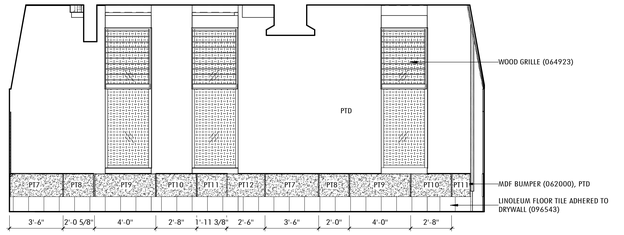

14 SPED SUITE ELEVATION - SOUTH
1/4" = 1'-0" 1 / A417

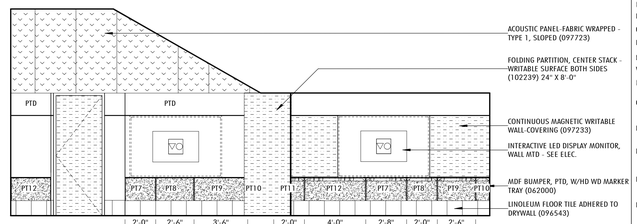

13 SPED SUITE ELEVATION - WEST
1/4" = 1'-0" 1 / A417

MATERIALS

TYPICAL CLASSROOM FINISHES
SEE A001 FOR A FULL FINISH LEGEND.

WALL

- AP — FABRIC WRAPPED ACOUSTIC PANEL (098400)
- CMU — CONCRETE MASONRY UNIT (042000)
- GL — GLAZING (088000)
- GLAZING - LAM W/ GRADATED PATTERN FILM (088000)
- MW — MAGNETIC/WRITABLE WALL-COVERING (097233)
- HVAC DIFFUSER
- MURAL PANORAMA WALL-COVERING (097217)
- PTD — PAINTED (099100)
- PLAM — PLASTIC LAMINATE
- SOLID EPOXY (123693)
- TS — TACKABLE SURFACE - WALL-COVERING (062000)
- CWP — CEMENTITIOUS WALL PANEL (098413)
- WOOD FINISH
- CERAMIC TILE - WALL (093000)

BASE

- EP — EPOXY COVE BASE (096723)
- QT — QUARRY TILE COVE (093016)
- LT — LINOLEUM TILE (096543)
- RB — RUBBER BASE (096513)
- VB — VENTED RUBBER BASE (096466)

FLOOR

- CPT — CARPET (096800)
- EP — EPOXY FLOORING (096723)
- HB — HARDBOARD STAGE ASSEMBLY (062000)
- LT — LINOLEUM TILE (096543)
- PC — POWER TROWELED CONCRETE
- PT — PORCELAIN TILE FLOOR (CUSTOM PATTERN, SEE PLANS). SEE ALT.# 1.
- RG — RECESSED MTL ENTRANCE GRILLE
- SC — SEALED CONCRETE
- WD — WOOD ATHLETIC FLOORING (096466)
- QT — QUARRY TILE (093016)
- ACOUSTIC UNDERLAYMENT (096543)

GENERAL NOTES

ENLARGED PLANS, RCP, ELEVATIONS

1. DEMISING AND PARTY WALL PARTITION TYPES VARY PER ROOM, SEE 1/8" SCALE PLANS.
2. REF TO 1/8" RCP DWGS FOR GENERAL RCP GENERAL NOTES AND MATERIALS.
3. CLASSROOM AND SCIENCE SPACES TYPICALLY IN PAIRS, ENLARGED PLANS AND RCP'S SHOW ONE OF THE PAIR, THE OTHER IS O.H.
4. REFERENCE 1/8" SCALE PLANS FOR VARIATIONS TO TYPICALS.
5. SEE S001 FOR GRID GEOMETRY PLAN AND DIMENSIONS.

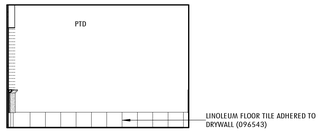

12 GUIDANCE OFFICE ELEVATION - NORTH
1/4" = 1'-0" 1 / A417

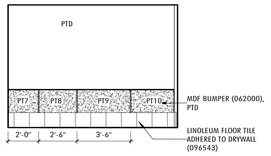

11 GUIDANCE OFFICE ELEVATION - EAST
1/4" = 1'-0" 1 / A417

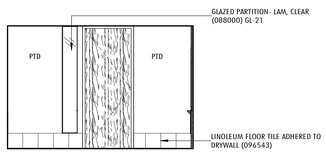

10 GUIDANCE OFFICE ELEVATION - SOUTH
1/4" = 1'-0" 1 / A417

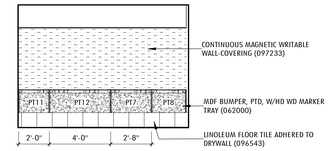

9 GUIDANCE OFFICE ELEVATION - WEST
1/4" = 1'-0" 1 / A417

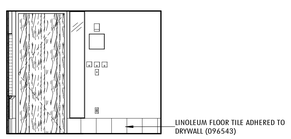

8 OFFICE ELEVATION - NORTH
1/4" = 1'-0" 1 / A417

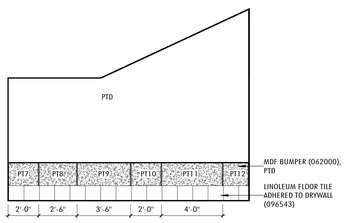

7 OFFICE ELEVATION - EAST
1/4" = 1'-0" 1 / A417

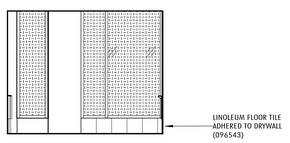

6 OFFICE ELEVATION - SOUTH
1/4" = 1'-0" 1 / A417

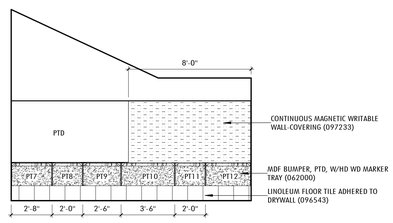

5 OFFICE ELEVATION - WEST
1/4" = 1'-0" 1 / A417

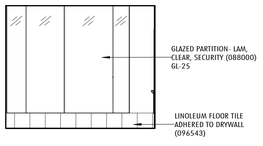

4 WORKROOM NORTH ELEVATION
1/4" = 1'-0" 1 / A417

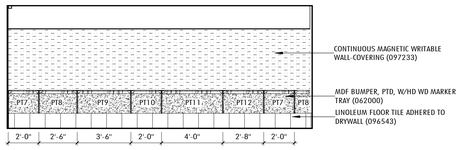

3 WORKROOM ELEVATION - EAST
1/4" = 1'-0" 1 / A417

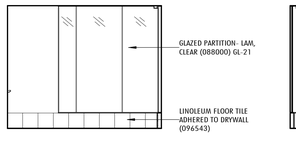

2 WORKROOM ELEVATION - SOUTH
1/4" = 1'-0" 1 / A417

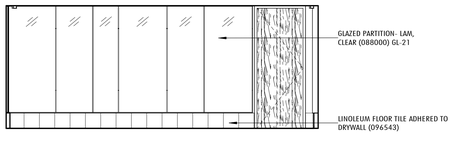

1 WORKROOM ELEVATION - WEST
1/4" = 1'-0" 1 / A417

NOT FOR CONSTRUCTION

FULLER MIDDLE SCHOOL

31 FLAGG DRIVE, FRAMINGHAM, MA

Jonathan Levi Architects
266 beacon street
boston ma 02116
tel 617 437 9458
fax 617 437 1965

PROJECT STATUS

90% CONSTRUCTION DOCUMENTS

10/18/2019

REVISIONS

No.	Date	Description

DRAWING NAME

ENLARGED PLAN, RCP, INTERIOR ELEVATIONS - SATELITE ADMIN

PROJECT NO. 1722

DRAWING NO.

A418

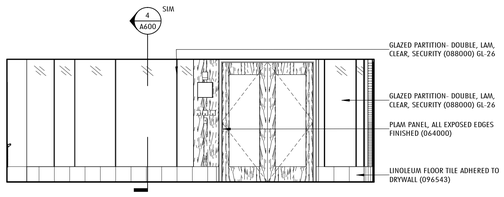

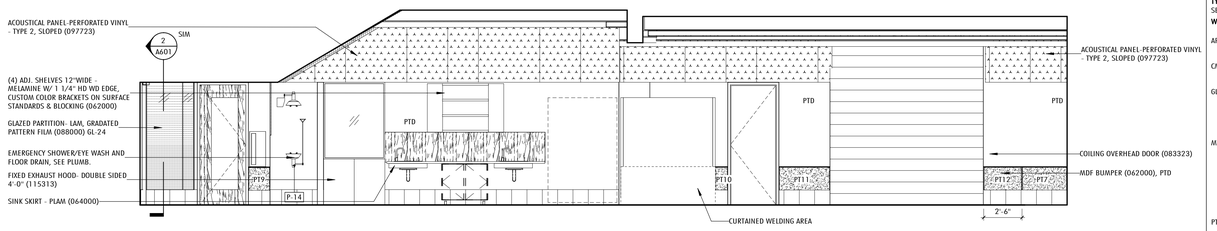

6 MAKERSPACE/ SHOP NORTH ELEVATION
1/4" = 1'-0" 1 / A419

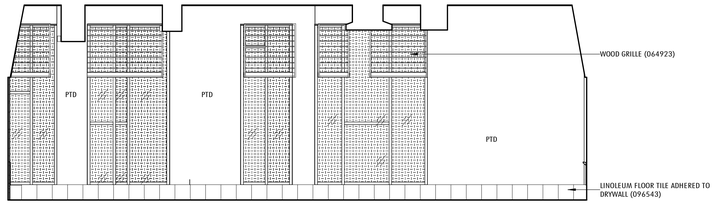

5 MAKERSPACE/ SHOP ELEVATION - EAST
1/4" = 1'-0" 1 / A419

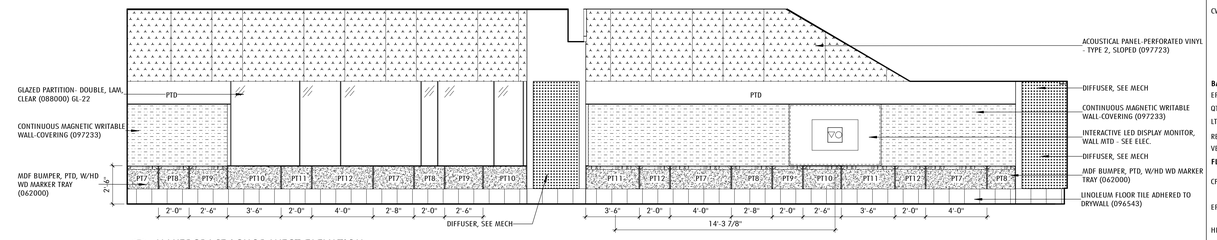

4 MAKERSPACE/ SHOP SOUTH ELEVATION
1/4" = 1'-0" 1 / A419

3 MAKERSPACE/ SHOP WEST ELEVATION
1/4" = 1'-0" 1 / A419

2 MAKERSPACE/ SHOP - ENLARGED RCP
1/4" = 1'-0" 1 / A181A

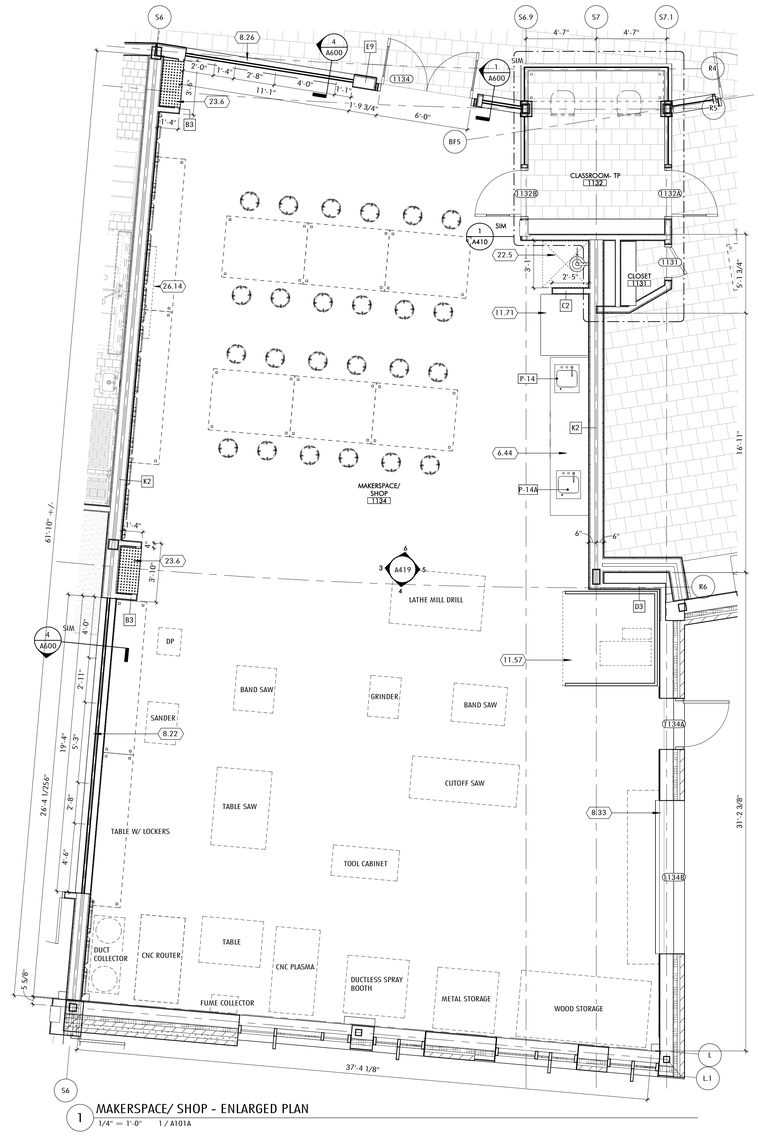

1 MAKERSPACE/ SHOP - ENLARGED PLAN
1/4" = 1'-0" 1 / A101A

MATERIALS
TYPICAL CLASSROOM FINISHES
SEE A001 FOR A FULL FINISH LEGEND.

WALL

AP	FABRIC WRAPPED ACOUSTIC PANEL (098400)
CMU	CONCRETE MASONRY UNIT (042000)
GL	GLAZING (088000)
	GLAZING - LAM W/ GRADATED PATTERN FILM (088000)
MW	MAGNETIC/WRITABLE WALL-COVERING (097233)
	HVAC DIFFUSER
	MURAL PANORAMA WALL-COVERING (097217)
PTD	PAINTED (099100)
PLAM	PLASTIC LAMINATE
	SOLID EPOXY (123693)
TS	TACKABLE SURFACE - WALL-COVERING (062000)
CWP	CEMENTITIOUS WALL PANEL (098413)
	WOOD FINISH
	CERAMIC TILE - WALL (093000)

BASE

EP	EPOXY COVE BASE (096723)
QT	QUARRY TILE COVE (093016)
LT	LINOLEUM TILE (096543)
RB	RUBBER BASE (096513)
VB	VENTED RUBBER BASE (096466)

FLOOR

CPT	CARPET (096800)
EP	EPOXY FLOORING (096723)
HB	HARDBOARD STAGE ASSEMBLY (062000)
LT	LINOLEUM TILE (096543)
PC	POWER TROWELED CONCRETE
PT	PORCELAIN TILE FLOOR (CUSTOM PATTERN, SEE PLANS). SEE ALT # 1.
RG	RECESSED MTL ENTRANCE GRILLE
SC	SEALED CONCRETE
WD	WOOD ATHLETIC FLOORING (096466)
QT	QUARRY TILE (093016)
	ACOUSTIC UNDERLAYMENT (096543)

CEILING TYPE LEGEND

A1	ACOUSTICAL PANEL CEILING (095100)
A2	ACOUSTICAL PANEL CEILING (095100)
A3	GEOMETRIC ACOUSTICAL CEILING TILE (095100)
A4	ACOUSTICAL PANEL CEILING (095100) KITCHEN
B1	GYPSUM WALL BOARD
B2	GYPSUM WALL BOARD - 1HR
B3	GYPSUM WALL BOARD - 2 HR
B4	RESILIENT GYPSUM WALL BOARD SEE DETAIL 2 / A690
C1	WOOD GRAIN PLAM
D1	PTD EXPOSED DECK (099100) ACOUSTICAL DECK AT GYMNASIUM
E1	STUCCO (EXTERIOR SOFFITS)

KEYNOTE LEGEND

6.10	MDF BUMPER (062000), PTD
6.12	MDF BUMPER, PTD, W/HD WD MARKER TRAY (062000)
6.20	(4) ADJ. SHELVES 12"WIDE - MELAMINE W/ 1 1/4" HD WD EDGE, CUSTOM COLOR BRACKETS ON SURFACE STANDARDS & BLOCKING (062000)
6.38	SINK SKIRT - PLAM (064000)
6.40	PLAM PANEL, ALL EXPOSED EDGES FINISHED (064000)
6.44	COUNTER - PLAM-30" WIDE WITH PLAM VALANCE (064000)
6.49	WOOD GRILLE (064923)
6.81	SHELF JAMB LIGHT REFLECTORS - MDF (PX6200) PTD
8.22	GLAZED PARTITION- DOUBLE, LAM, CLEAR (088000) GL-22
8.24	GLAZED PARTITION- LAM, GRADATED PATTERN FILM (088000) GL-24
8.26	GLAZED PARTITION- DOUBLE, LAM, CLEAR, SECURITY (088000) GL-26
8.33	COILING OVERHEAD DOOR (083323)
9.65	LINOLEUM FLOOR TILE ADHERED TO DRYWALL (096543)
9.72	CONTINUOUS MAGNETIC WRITABLE WALL-COVERING (097233)
9.78	ACOUSTICAL PANEL-PERFORATED VINYL - TYPE 2, SLOPED (097723)
11.57	CURTAINED WELDING AREA
11.71	FIXED EXHAUST HOOD- DOUBLE SIDED 4'-0" (115313)
12.24	INTERIOR ROLLER SHADES- MANUAL, RECESSED (122400)
22.5	EMERGENCY SHOWER/EYE WASH AND FLOOR DRAIN, SEE PLUMB.
23.6	DIFFUSER, SEE MECH
26.14	INTERACTIVE LED DISPLAY MONITOR, WALL MTD - SEE ELEC.

GENERAL NOTES
ENLARGED PLANS, RCP, ELEVATIONS

1. DEMISING AND PARTY WALL PARTITION TYPES VARY PER ROOM, SEE 1/8" SCALE PLANS.
2. REF TO 1/8" RCP DWGS FOR GENERAL RCP GENERAL NOTES AND MATERIALS.
3. CLASSROOM AND SCIENCE SPACES TYPICALLY IN PAIRS, ENLARGED PLANS AND RCP'S SHOW ONE OF THE PAIR, THE OTHER IS O.H.
4. REFERENCE 1/8" SCALE PLANS FOR VARIATIONS TO TYPICALS.
5. SEE S001 FOR GRID GEOMETRY PLAN AND DIMENSIONS.

PLUMBING FIXTURES

P-1	WATER CLOSET
P-1A	WATER CLOSET- ACCESSIBLE
P-2	URINAL
P-2A	URINAL- ACCESSIBLE
P-3	SINK- INTEGRAL- ACCESSIBLE
P-3A	SINK- WALL MOUNT- ACCESSIBLE
P-4	HIGH/LOW DRINKING FOUNTAIN WITH BOTTLE FILLER
P-5	MOP RECEPTOR
P-6	SHOWER- 36" X 36" - ACCESSIBLE
P-6A	SHOWER- 30" X 60" - ACCESSIBLE
P-7	SINK- SCIENCE, INTEGRAL
P-7A	SINK- SCIENCE, INTEGRAL- ACCESSIBLE
P-8	SINK- CLASSROOM W/BUBBLER, DROP IN- ACCESSIBLE
P-8A	SINK- FABLAB, DROP IN- ACCESSIBLE
P-9	SINK- ART, UNDERMOUNT
P-9A	SINK- ART, UNDERMOUNT- ACCESSIBLE
P-13	SINK- SCIENCE PREP, DROP IN- ACCSSIBLE
P-14	SINK- CLASSROOM, DROP IN- ACCESSIBLE
P-14A	SINK- CLASSROOM, DROP IN- ACCESSIBLE
P-15	SINK- KITCHEN, DROP IN- ACCESSIBLE

Jonathan Levi Architects
266 beacon street
boston ma 02116
tel 617 437 9458
fax 617 437 1965

NOT FOR CONSTRUCTION

FULLER MIDDLE SCHOOL
311 FLAGG DRIVE, FRAMINGHAM, MA

PROJECT STATUS
90% CONSTRUCTION DOCUMENTS
10/18/2019

REVISIONS

No.	Date	Description

DRAWING NAME
ENLARGED PLAN, RCP, INTERIOR ELEVATIONS - MAKERSPACE/ SHOP

PROJECT NO. 1722

DRAWING NO.
A419

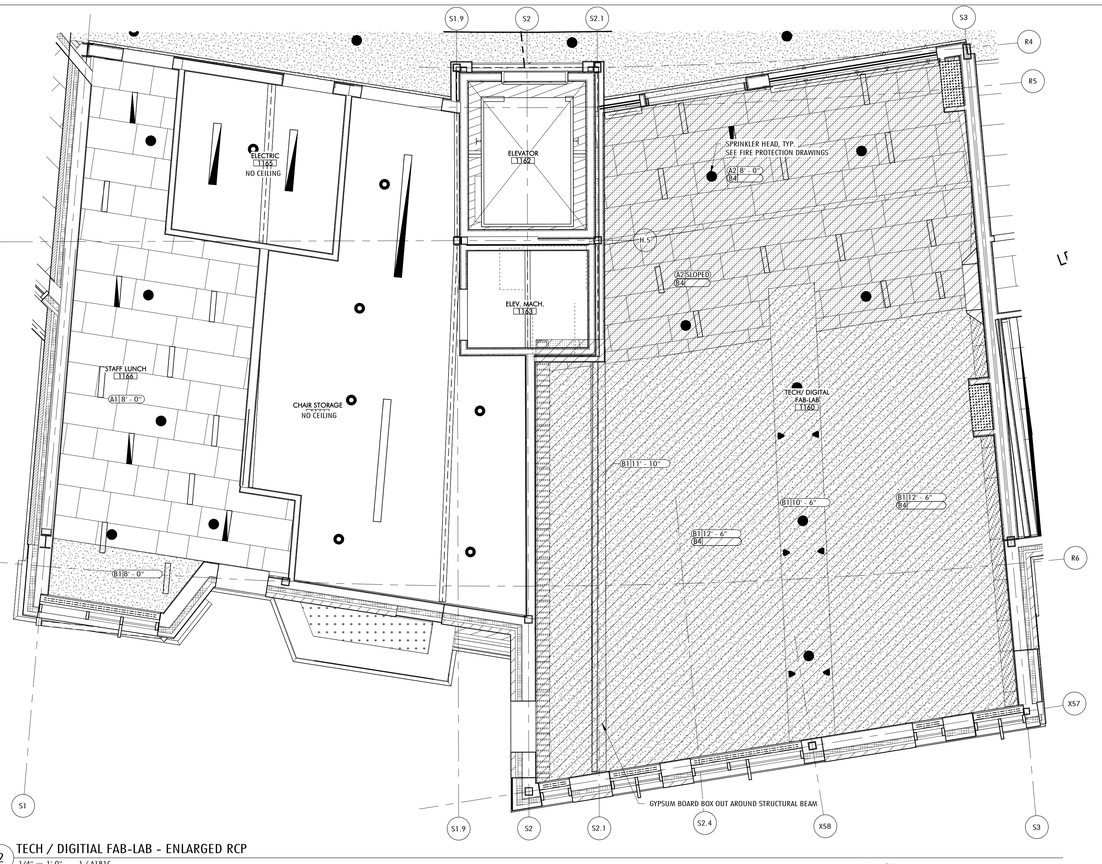

2 TECH / DIGITAL FAB-LAB - ENLARGED RCP
1/4" = 1'-0" 1 / A181C

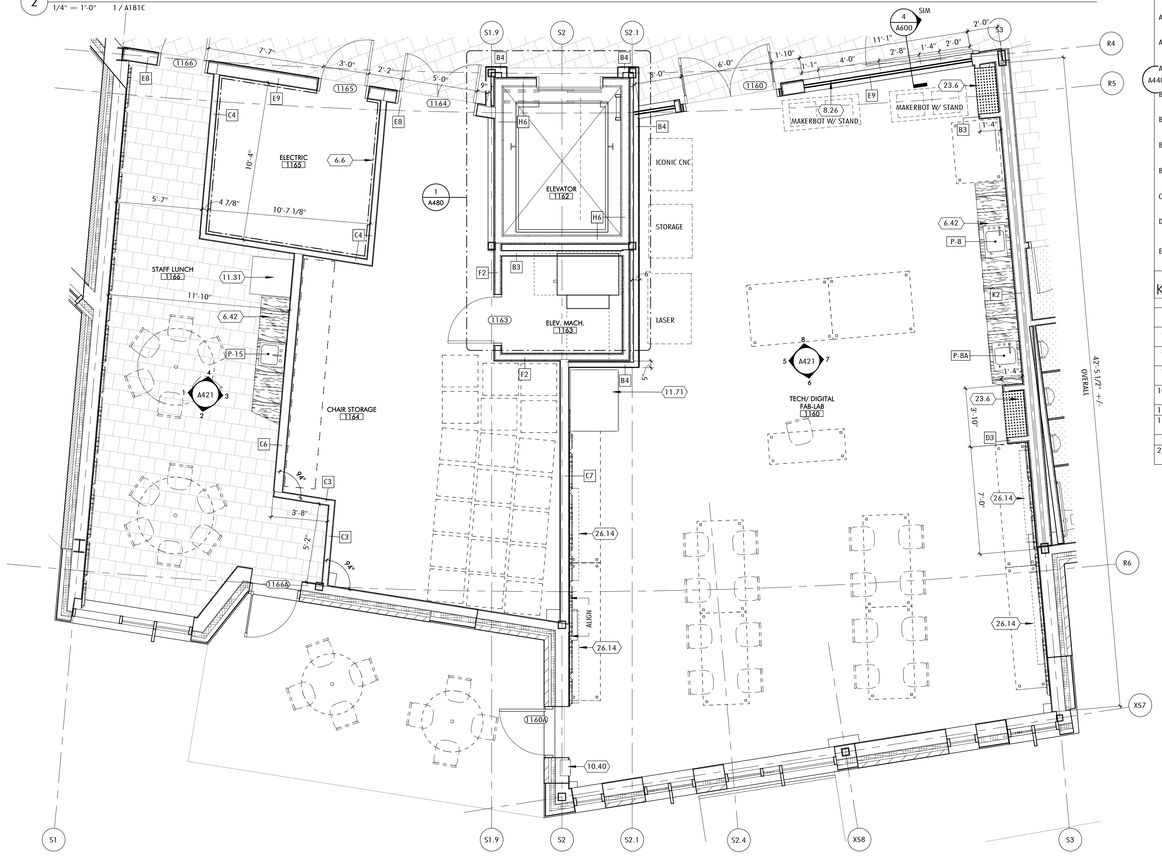

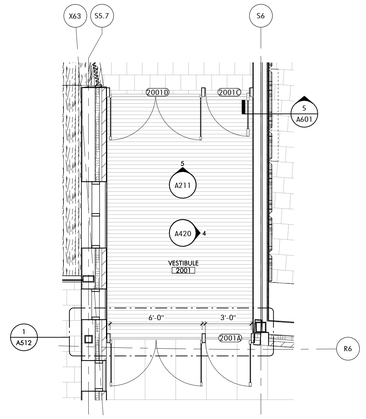

3 ENLARGED PLAN - VESTIBULE AT MAIN ENTRANCE
1/4" = 1'-0" 1 / A102A

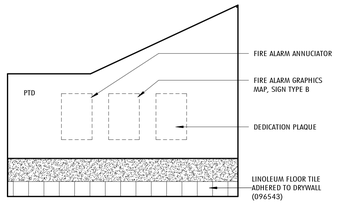

4 VESTIBULE 2001 ELEVATION - EAST
1/4" = 1'-0" 3 / A420

1 TECH / DIGITAL FAB-LAB - ENLARGED PLAN
1/4" = 1'-0" 1 / A101C

MATERIALS

TYPICAL CLASSROOM FINISHES
SEE A001 FOR A FULL FINISH LEGEND.

WALL

AP	FABRIC WRAPPED ACOUSTIC PANEL (098400)
CMU	CONCRETE MASONRY UNIT (042000)
GL	GLAZING (088000)
	GLAZING - LAM W/ GRADATED PATTERN FILM (088000)
MW	MAGNETIC/WRITABLE WALL-COVERING (097233)
	HVAC DIFFUSER
	MURAL PANORAMA WALL-COVERING (097217)
PTD	PAINTED (099100)
PLAM	PLASTIC LAMINATE
	SOLID EPOXY (123693)
TS	TACKABLE SURFACE - WALL-COVERING (062000)
CWP	CEMENTITIOUS WALL PANEL (098413)
	WOOD FINISH
	CERAMIC TILE - WALL (093000)

BASE

EP	EPOXY COVE BASE (096723)
QT	QUARRY TILE COVE (093016)
LT	LINOLEUM TILE (096543)
RB	RUBBER BASE (096513)
VB	VENTED RUBBER BASE (096466)

FLOOR

CPT	CARPET (096800)
EP	EPOXY FLOORING (096723)
HB	HARDBOARD STAGE ASSEMBLY (062000)
LT	LINOLEUM TILE (096543)
PC	POWER TROWELED CONCRETE
PT	PORCELAIN TILE FLOOR (CUSTOM PATTERN, SEE PLANS). SEE ALT.# 1.
RG	RECESSED MTL ENTRANCE GRILLE
SC	SEALED CONCRETE
WD	WOOD ATHLETIC FLOORING (096466)
QT	QUARRY TILE (093016)
	ACOUSTIC UNDERLAYMENT (096543)

CEILING TYPE LEGEND

A1	ACOUSTICAL PANEL CEILING (095100)
A2	ACOUSTICAL PANEL CEILING (095100)
A3	GEOMETRIC ACOUSTICAL CEILING TILE (095100)
A4	ACOUSTICAL PANEL CEILING (095100) KITCHEN
A440	
B1	GYPSUM WALL BOARD
B2	GYPSUM WALL BOARD - 1HR
B3	GYPSUM WALL BOARD - 2 HR
B4	RESILIENT GYPSUM WALL BOARD SEE DETAIL 2 / A690
C1	WOOD GRAIN PLAM
D1	PTD EXPOSED DECK (099100) ACOUSTICAL DECK AT GYMNASIUM
E1	STUCCO (EXTERIOR SOFFITS)

KEYNOTE LEGEND

6.6	3/4" FIRE RETARDENT PLYWD, FLOOR TO CEILING, PTD
6.42	COUNTER - PLAM.,24" WIDE (064000)
8.26	GLAZED PARTITION- DOUBLE, LAM, CLEAR, SECURITY (088000) GL-26
9.65	LINOLEUM FLOOR TILE ADHERED TO DRYWALL (096543)
10.40	FIRE EXTINGUISHER CABINET - RECESSED, ABC (104000)
11.31	REFRIGERATOR- 30" (113100)
11.71	FIXED EXHAUST HOOD- DOUBLE SIDED 4'-0" (115313)
23.6	DIFFUSER, SEE MECH
26.14	INTERACTIVE LED DISPLAY MONITOR, WALL MTD - SEE ELEC.

GENERAL NOTES

ENLARGED PLANS, RCP, ELEVATIONS

1. DEMISING AND PARTY WALL PARTITION TYPES VARY PER ROOM, SEE 1/8" SCALE PLANS.
2. REF TO 1/8" RCP DWGS FOR GENERAL RCP GENERAL NOTES AND MATERIALS.
3. CLASSROOM AND SCIENCE SPACES TYPICALLY IN PAIRS, ENLARGED PLANS AND RCP'S SHOW ONE OF THE PAIR, THE OTHER IS O.H.
4. REFERENCE 1/8" SCALE PLANS FOR VARIATIONS TO TYPICALS.
5. SEE S001 FOR GRID GEOMETRY PLAN AND DIMENSIONS.

PLUMBING FIXTURES

P-1	WATER CLOSET
P-1A	WATER CLOSET- ACCESSIBLE
P-2	URINAL
P-2A	URINAL- ACCESSIBLE
P-3	SINK- INTEGRAL- ACCESSIBLE
P-3A	SINK- WALL MOUNT- ACCESSIBLE
P-4	HIGH/LOW DRINKING FOUNTAIN WITH BOTTLE FILLER
P-5	MOP RECEPTOR
P-6	SHOWER- 36" X 36" - ACCESSIBLE
P-6A	SHOWER- 30" X 60" - ACCESSIBLE
P-7	SINK- SCIENCE, INTEGRAL
P-7A	SINK- SCIENCE, INTEGRAL- ACCESSIBLE
P-8	SINK- CLASSROOM W/BUBBLER, DROP IN- ACCESSIBLE
P-8A	SINK- FABLAB, DROP IN- ACCESSIBLE
P-9	SINK- ART, UNDERMOUNT
P-9A	SINK- ART, UNDERMOUNT- ACCESSBLE
P-13	SINK- SCIENCE PREP, DROP IN- ACCSSBLE
P-14	SINK- CLASSROOM, DROP IN- ACCESSIBLE
P-14A	SINK- CLASSROOM, DROP IN- ACCESSIBLE
P-15	SINK- KITCHEN, DROP IN- ACCESSIBLE

Jonathan Levi Architects
266 beacon street
boston ma 02116
tel 617 437 9458
fax 617 437 1965

NOT FOR CONSTRUCTION

FULLER MIDDLE SCHOOL

31 FLAGG DRIVE, FRAMINGHAM, MA

PROJECT STATUS

90% CONSTRUCTION DOCUMENTS

10/18/2019

REVISIONS

No.	Date	Description

DRAWING NAME

ENLARGED PLAN, RCP - LUNCH-STORAGE/ TECH-DIGITAL FAB LAB SUITE

PROJECT NO. 1722

DRAWING NO.

A420

MATERIALS

TYPICAL CLASSROOM FINISHES
SEE A001 FOR A FULL FINISH LEGEND.

WALL

- AP — FABRIC WRAPPED ACOUSTIC PANEL (098400)
- CMU — CONCRETE MASONRY UNIT (042000)
- GL — GLAZING (088000)
- GLAZING - LAM W/ GRADATED PATTERN FILM (088000)
- MW — MAGNETIC/WRITABLE WALL-COVERING (097233)
- HVAC DIFFUSER
- MURAL PANORAMA WALL-COVERING (097217)
- PTD — PAINTED (099100)
- PLAM — PLASTIC LAMINATE
- SOLID EPOXY (123693)
- TS — TACKABLE SURFACE - WALL-COVERING (062000)
- CWP — CEMENTITIOUS WALL PANEL (098413)
- WOOD FINISH
- CERAMIC TILE - WALL (093000)

BASE

- EP — EPOXY COVE BASE (096723)
- QT — QUARRY TILE COVE (093016)
- LT — LINOLEUM TILE (096543)
- RB — RUBBER BASE (096513)
- VB — VENTED RUBBER BASE (096466)

FLOOR

- CPT — CARPET (096800)
- EP — EPOXY FLOORING (096723)
- HB — HARDBOARD STAGE ASSEMBLY (062000)
- LT — LINOLEUM TILE (096543)
- PC — POWER TROWELED CONCRETE
- PT — PORCELAIN TILE FLOOR (CUSTOM PATTERN, SEE PLANS). SEE ALT.# 1.
- RG — RECESSED MTL ENTRANCE GRILLE
- SC — SEALED CONCRETE
- WD — WOOD ATHLETIC FLOORING (096466)
- QT — QUARRY TILE (093016)
- ACOUSTIC UNDERLAYMENT (096543)

GENERAL NOTES

ENLARGED PLANS, RCP, ELEVATIONS

1. DEMISING AND PARTY WALL PARTITION TYPES VARY PER ROOM, SEE 1/8" SCALE PLANS.
2. REF TO 1/8" RCP DWGS FOR GENERAL RCP GENERAL NOTES AND MATERIALS.
3. CLASSROOM AND SCIENCE SPACES TYPICALLY IN PAIRS, ENLARGED PLANS AND RCP'S SHOW ONE OF THE PAIR, THE OTHER IS O.H.
4. REFERENCE 1/8" SCALE PLANS FOR VARIATIONS TO TYPICALS.
5. SEE S001 FOR GRID GEOMETRY PLAN AND DIMENSIONS.

PLUMBING FIXTURES

P-1	WATER CLOSET
P-1A	WATER CLOSET- ACCESSIBLE
P-2	URINAL
P-2A	URINAL- ACCESSIBLE
P-3	SINK- INTEGRAL- ACCESSIBLE
P-3A	SINK- WALL MOUNT- ACCESSIBLE
P-4	HIGH/LOW DRINKING FOUNTAIN WITH BOTTLE FILLER
P-5	MOP RECEPTOR
P-6	SHOWER- 36" X 36" - ACCESSIBLE
P-6A	SHOWER- 30" X 60" - ACCESSIBLE
P-7	SINK- SCIENCE, INTEGRAL
P-7A	SINK- SCIENCE, INTEGRAL- ACCESSIBLE
P-8	SINK- CLASSROOM W/BUBBLER, DROP IN- ACCESSIBLE
P-8A	SINK- FABLAB, DROP IN- ACCESSIBLE
P-9	SINK- ART, UNDERMOUNT
P-9A	SINK- ART, UNDERMOUNT- ACCESSBLE
P-13	SINK- SCIENCE PREP, DROP IN- ACCSSBLE
P-14	SINK- CLASSROOM, DROP IN- ACCESSIBLE
P-14A	SINK- CLASSROOM, DROP IN- ACCESSIBLE
P-15	SINK- KITCHEN, DROP IN- ACCESSIBLE

Jonathan Levi Architects

266 beacon street
boston ma 02116
tel 617 437 9458
fax 617 437 1965

NOT FOR CONSTRUCTION

FULLER MIDDLE SCHOOL

31 FLAGG DRIVE, FRAMINGHAM, MA

PROJECT STATUS

90% CONSTRUCTION DOCUMENTS

10/18/2019

REVISIONS

No.	Date	Description

DRAWING NAME

INTERIOR ELEVATIONS - LUNCH ROOM/ TECH-FAB LAB

PROJECT NO. 1722

DRAWING NO.

A421

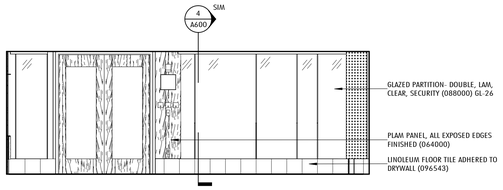

8 FAB LAB ELEVATION - NORTH
1/4" = 1'-0" 1 / A420

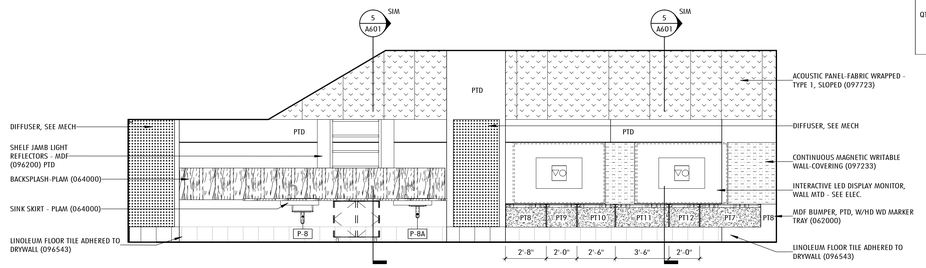

7 FAB LAB ELEVATION - EAST
1/4" = 1'-0" 1 / A420

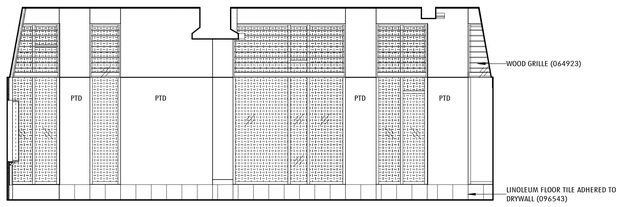

6 FAB LAB ELEVATION - SOUTH
1/4" = 1'-0" 1 / A420

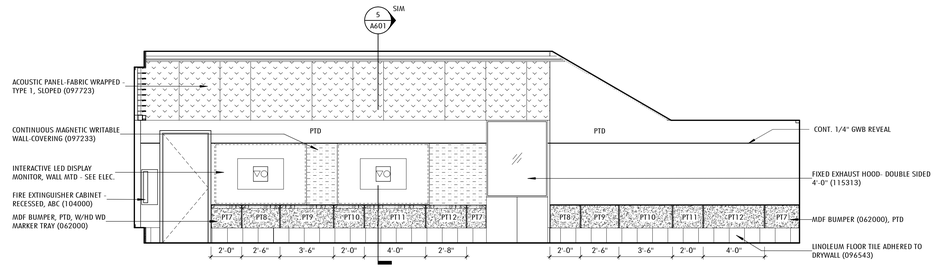

5 FAB LAB ELEVATION - WEST
1/4" = 1'-0" 1 / A420

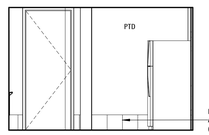

4 LUNCH ROOM ELEVATION - NORTH
1/4" = 1'-0" 1 / A420

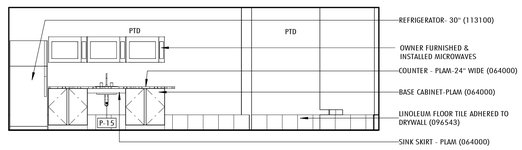

3 LUNCH ROOM ELEVATION - EAST
1/4" = 1'-0" 1 / A420

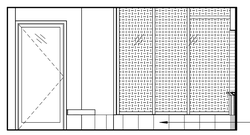

2 LUNCH ROOM ELEVATION - SOUTH
1/4" = 1'-0" 1 / A420

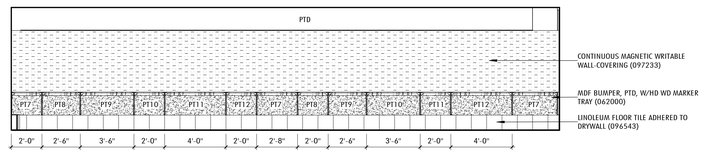

1 LUNCH ROOM ELEVATION - WEST
1/4" = 1'-0" 1 / A420

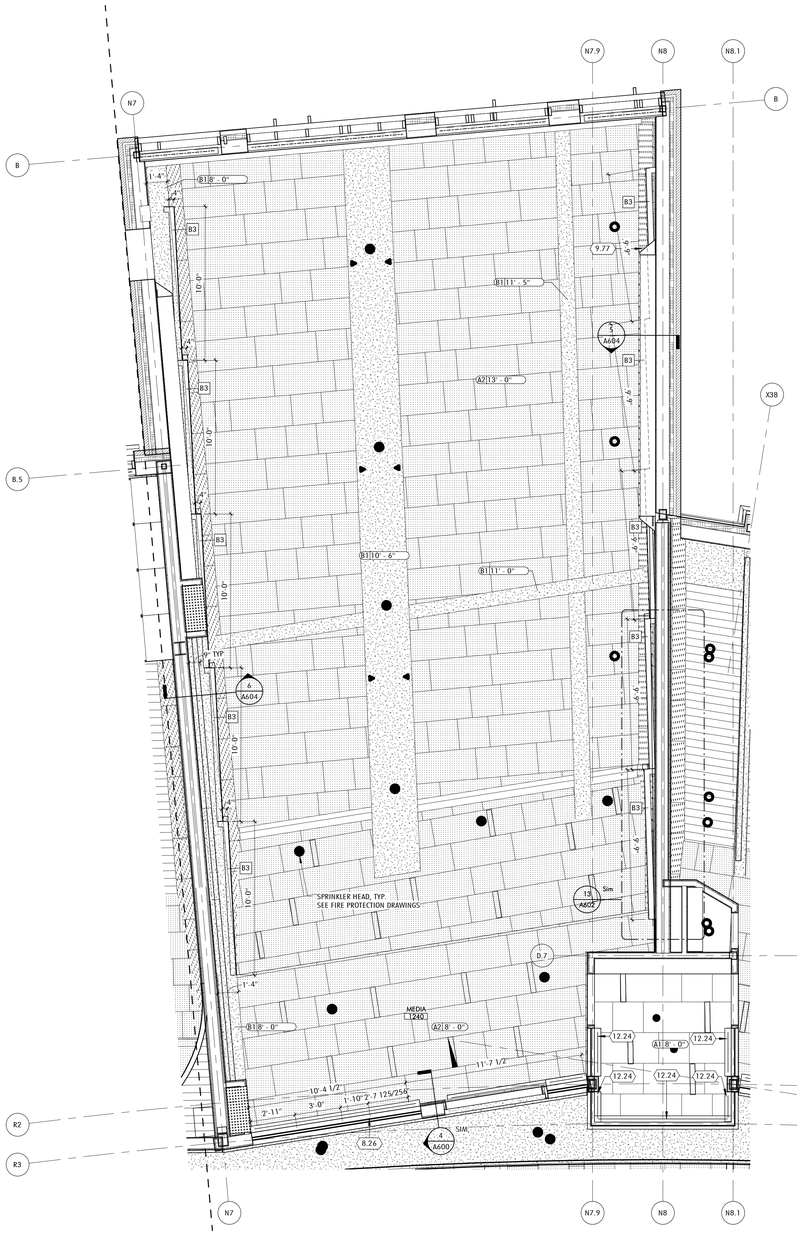

2 MEDIA CENTER - ENLARGED RCP
1/4" = 1'-0" 1 / A1828

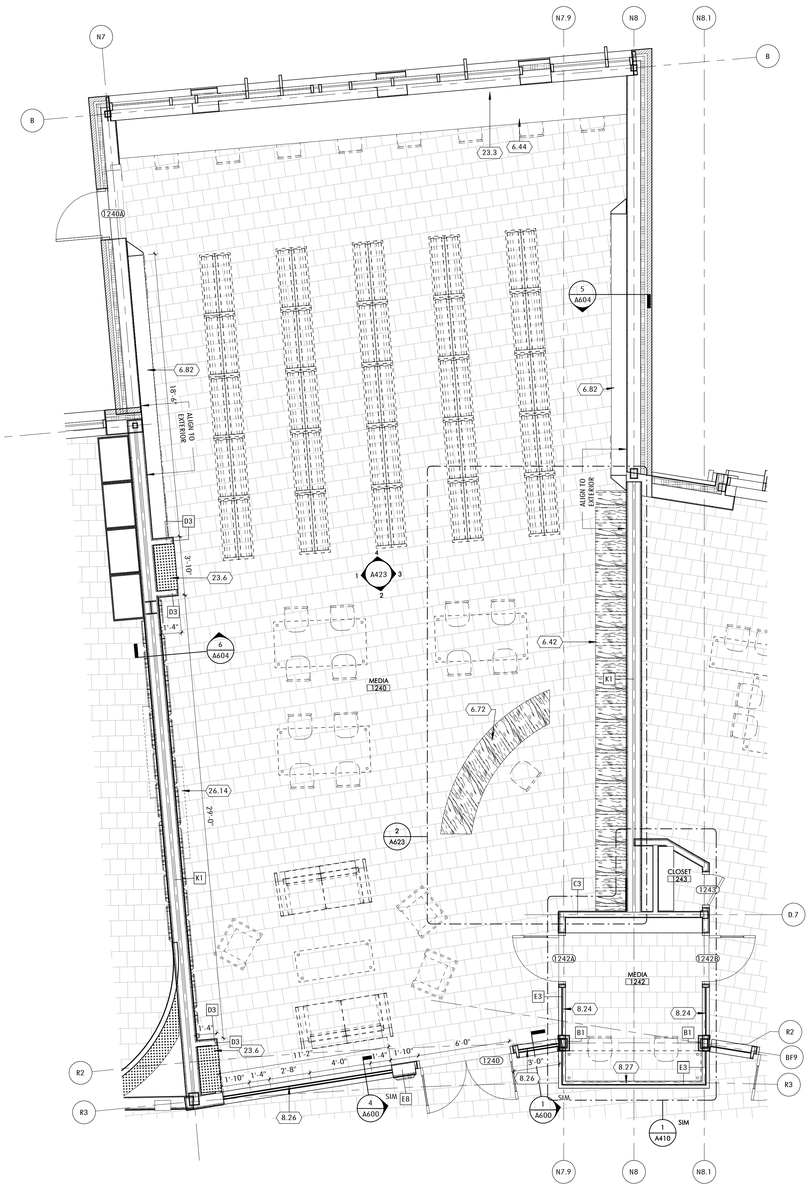

1 MEDIA CENTER - ENLARGED PLAN
1/4" = 1'-0" 1 / A1018

MATERIALS

TYPICAL CLASSROOM FINISHES
SEE A001 FOR A FULL FINISH LEGEND.

WALL

AP	FABRIC WRAPPED ACOUSTIC PANEL (098400)
CMU	CONCRETE MASONRY UNIT (042000)
GL	GLAZING (088000)
	GLAZING - LAM W/ GRADATED PATTERN FILM (088000)
MW	MAGNETIC/WRITABLE WALL-COVERING (097233)
	HVAC DIFFUSER
	MURAL PANORAMA WALL-COVERING (097217)
PTD	PAINTED (099100)
PLAM	PLASTIC LAMINATE
	SOLID EPOXY (123693)
TS	TACKABLE SURFACE - WALL-COVERING (062000)
CWP	CEMENTITIOUS WALL PANEL (098413)
	WOOD FINISH
	CERAMIC TILE - WALL (093000)

BASE

EP	EPOXY COVE BASE (096723)
QT	QUARRY TILE COVE (093016)
LT	LINOLEUM TILE (096543)
RB	RUBBER BASE (096513)
VB	VENTED RUBBER BASE (096466)

FLOOR

CPT	CARPET (096800)
EP	EPOXY FLOORING (096723)
HB	HARDBOARD STAGE ASSEMBLY (062000)
LT	LINOLEUM TILE (096543)
PC	POWER TROWELED CONCRETE
PT	PORCELAIN TILE FLOOR (CUSTOM PATTERN, SEE PLANS). SEE ALT #1.
RG	RECESSED MTL ENTRANCE GRILLE
SC	SEALED CONCRETE
WD	WOOD ATHLETIC FLOORING (096466)
QT	QUARRY TILE (093016)
	ACOUSTIC UNDERLAYMENT (096543)

CEILING TYPE LEGEND

A1	ACOUSTICAL PANEL CEILING (095100)
A2	ACOUSTICAL PANEL CEILING (095100)
A3	GEOMETRIC ACOUSTICAL CEILING TILE (095100)
A4	ACOUSTICAL PANEL CEILING (095100) KITCHEN
B1	GYPSUM WALL BOARD
B2	GYPSUM WALL BOARD - 1HR
B3	GYPSUM WALL BOARD - 2 HR
B4	RESILIENT GYPSUM WALL BOARD SEE DETAIL 2 / A690
C1	WOOD GRAIN PLAM
D1	PTD EXPOSED DECK (099100) ACOUSTICAL DECK AT GYMNASIUM
E1	STUCCO (EXTERIOR SOFFITS)

KEYNOTE LEGEND

6.42	COUNTER - PLAM-24" WIDE (064000)
6.44	COUNTER - PLAM-30" WIDE WITH PLAM VALANCE (064000)
6.72	PLAM CIRCULATION DESK
6.82	(6) FIXED SHELVES 12"WIDE - MELAMINE W/ 1 1/4" HD WD EDGE
8.24	GLAZED PARTITION- LAM, GRADATED PATTERN FILM (088000) GL-24
8.26	GLAZED PARTITION- DOUBLE, LAM, CLEAR, SECURITY (088000) GL-26
8.27	GLAZED PARTITION- LAM, GRADATED, SECURITY (088000) GL-27
9.77	ACOUSTIC PANEL-FABRIC WRAPPED - TYPE 1, SLOPED (097723)
12.24	INTERIOR ROLLER SHADES-MANUAL, RECESSED (122400)
23.3	FIN TUBE, SEE MECH.
23.6	DIFFUSER, SEE MECH
26.14	INTERACTIVE LED DISPLAY MONITOR, WALL MTD - SEE ELEC.

GENERAL NOTES

ENLARGED PLANS, RCP, ELEVATIONS

1. DEMISING AND PARTY WALL PARTITION TYPES VARY PER ROOM, SEE 1/8" SCALE PLANS.
2. REF TO 1/8" RCP DWGS FOR GENERAL RCP GENERAL NOTES AND MATERIALS.
3. CLASSROOM AND SCIENCE SPACES TYPICALLY IN PAIRS, ENLARGED PLANS AND RCP'S SHOW ONE OF THE PAIR, THE OTHER IS O.H.
4. REFERENCE 1/8" SCALE PLANS FOR VARIATIONS TO TYPICALS.
5. SEE S001 FOR GRID GEOMETRY PLAN AND DIMENSIONS.

Jonathan Levi Architects
266 beacon street
boston ma 02116
tel 617 437 9458
fax 617 437 1965

NOT FOR CONSTRUCTION

FULLER MIDDLE SCHOOL

31 FLAGG DRIVE, FRAMINGHAM, MA

PROJECT STATUS

90% CONSTRUCTION DOCUMENTS

10/18/2019

REVISIONS

No.	Date	Description

DRAWING NAME

ENLARGED PLAN, RCP - MEDIA CENTER

PROJECT NO. 1722

DRAWING NO.

A422

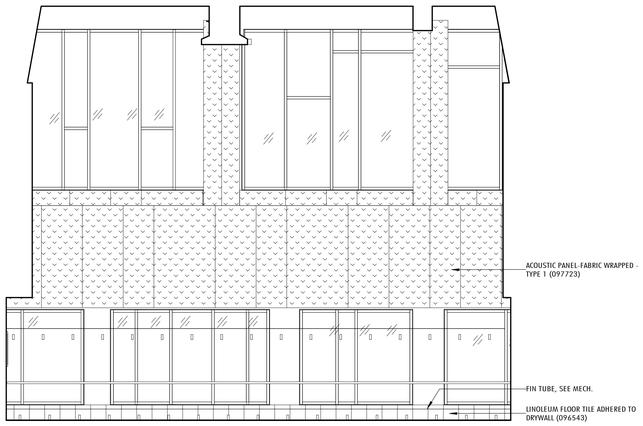

4 MEDIA ROOM ELEVATION - N
1/4" = 1'-0" 1 / A422

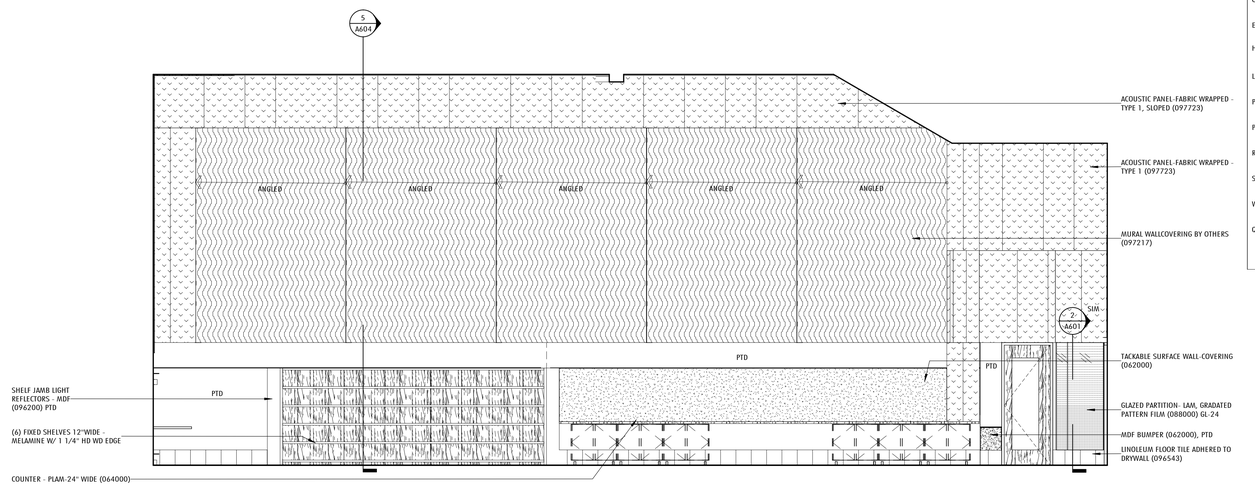

3 MEDIA ROOM - ELEVATION - EAST
1/4" = 1'-0" 1 / A422

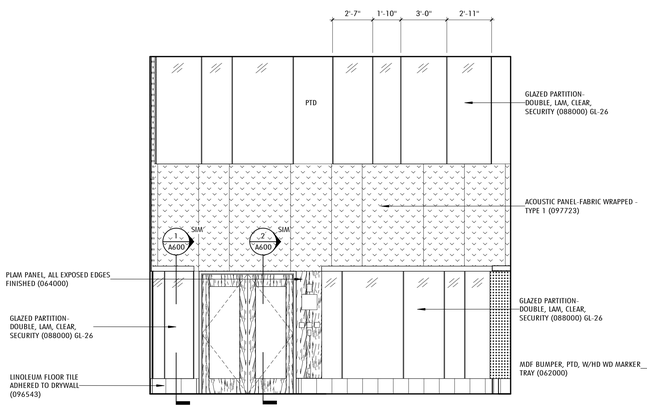

2 MEDIA ROOM ELEVATION - SOUTH
1/4" = 1'-0" 1 / A415

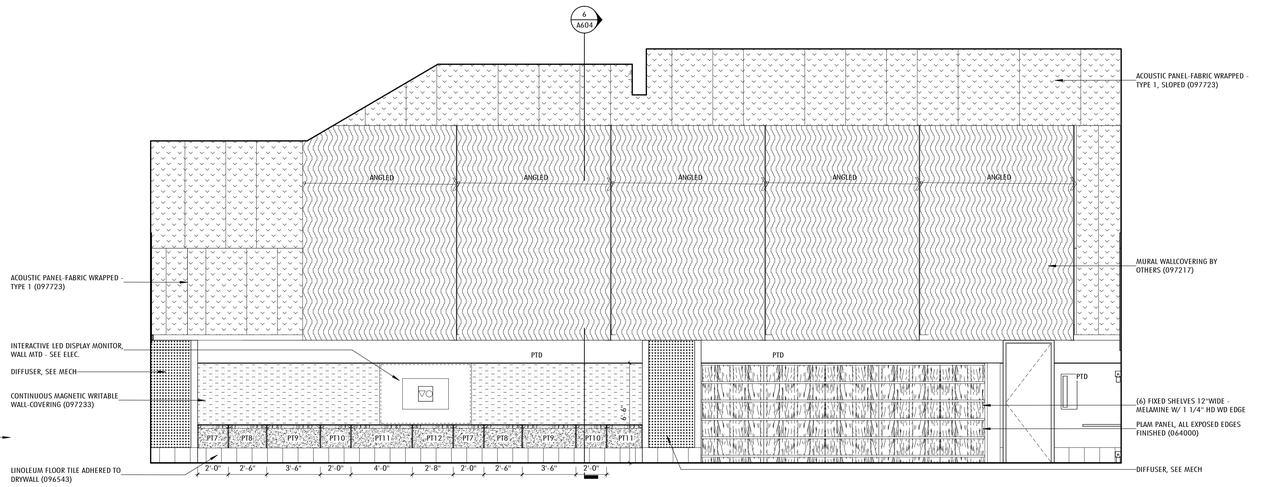

1 MEDIA ROOM ELEVATION - WEST
1/4" = 1'-0" 1 / A415

MATERIALS

TYPICAL CLASSROOM FINISHES
SEE A001 FOR A FULL FINISH LEGEND.

WALL

- AP — FABRIC WRAPPED ACOUSTIC PANEL (098400)
- CMU — CONCRETE MASONRY UNIT (042000)
- GL — GLAZING (088000)
- GLAZING - LAM W/ GRADATED PATTERN FILM (088000)
- MW — MAGNETIC/WRITABLE WALL-COVERING (097233)
- HVAC DIFFUSER
- MURAL PANORAMA WALL-COVERING (097217)
- PTD — PAINTED (099100)
- PLAM — PLASTIC LAMINATE
- SOLID EPOXY (123693)
- TS — TACKABLE SURFACE - WALL-COVERING (062000)
- CWP — CEMENTITIOUS WALL PANEL (098413)
- WOOD FINISH
- CERAMIC TILE - WALL (093000)

BASE

- EP — EPOXY COVE BASE (096723)
- QT — QUARRY TILE COVE (093016)
- LT — LINOLEUM TILE (096543)
- RB — RUBBER BASE (096513)
- VB — VENTED RUBBER BASE (096466)

FLOOR

- CPT — CARPET (096800)
- EP — EPOXY FLOORING (096723)
- HB — HARDBOARD STAGE ASSEMBLY (062000)
- LT — LINOLEUM TILE (096543)
- PC — POWER TROWELED CONCRETE
- PT — PORCELAIN TILE FLOOR (CUSTOM PATTERN, SEE PLANS). SEE ALT #1.
- RG — RECESSED MTL ENTRANCE GRILLE
- SC — SEALED CONCRETE
- WD — WOOD ATHLETIC FLOORING (096466)
- QT — QUARRY TILE (093016)
- ACOUSTIC UNDERLAYMENT (096543)

GENERAL NOTES

ENLARGED PLANS, RCP, ELEVATIONS

1. DEMISING AND PARTY WALL PARTITION TYPES VARY PER ROOM, SEE 1/8" SCALE PLANS.
2. REF TO 1/8" RCP DWGS FOR GENERAL RCP GENERAL NOTES AND MATERIALS.
3. CLASSROOM AND SCIENCE SPACES TYPICALLY IN PAIRS, ENLARGED PLANS AND RCP'S SHOW ONE OF THE PAIR, THE OTHER IS O.H.
4. REFERENCE 1/8" SCALE PLANS FOR VARIATIONS TO TYPICALS.
5. SEE S001 FOR GRID GEOMETRY PLAN AND DIMENSIONS.

Jonathan Levi Architects
266 beacon street
boston ma 02116
tel 617 437 9458
fax 617 437 1965

NOT FOR CONSTRUCTION

FULLER MIDDLE SCHOOL

31 FLAGG DRIVE, FRAMINGHAM, MA

PROJECT STATUS

90% CONSTRUCTION DOCUMENTS

10/18/2019

REVISIONS

No.	Date	Description

DRAWING NAME

INTERIOR ELEVATION - MEDIA CENTER

PROJECT NO. 1722

DRAWING NO.

A423

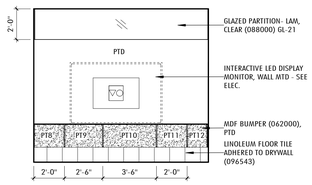

13 WORKROOOM CONFERENCE - SM ELEVATION - NORTH
1/4" = 1'-0" 1 / A425

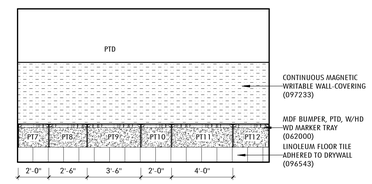

12 WORKROOM CONFERENCE - SM ELEVATION - EAST
1/4" = 1'-0" 1 / A425

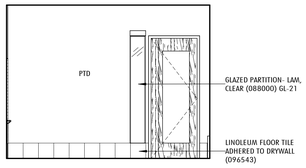

11 WORKROOM CONFERENCE - SM ELEVATION - SOUTH
1/4" = 1'-0" 1 / A425

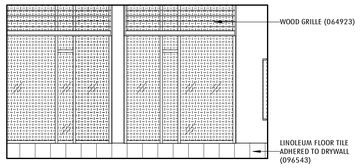

10 WORKROOM CONFERENCE - SM ELEVATION - WEST
1/4" = 1'-0" 1 / A425

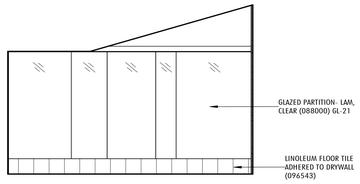

9 ~~OFFICE PR. SECRETARY ELEVATION - NORTH~~
1/4" = 1'-0" 3 / A420

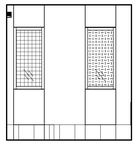

8 OFFICE - PR. SECRETARY ELEVATION - EAST
1/4" = 1'-0" 1 / A425

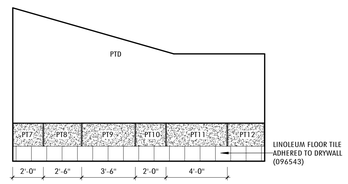

7 OFFICE - PR. SECRETARY ELEVATION - SOUTH
1/4" = 1'-0" 3 / A420

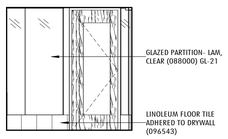

6 OFFICE - PR SECRETARY ELEVATION - WEST
1/4" = 1'-0" 1 / A425

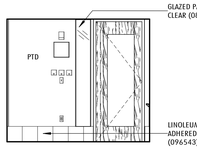

5 OFFICE-ASST PR ELEVATION - NORTH
1/4" = 1'-0" 1 / A425

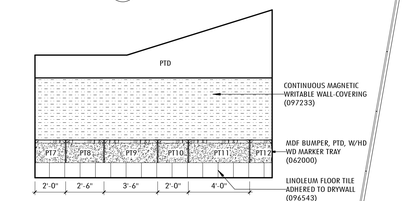

4 OFFICE-ASST PR ELEVATION - EAST
1/4" = 1'-0" 1 / A425

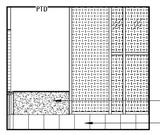

3 OFFICE-ASST PR ELEVATION - SOUTH
1/4" = 1'-0" 1 / A425

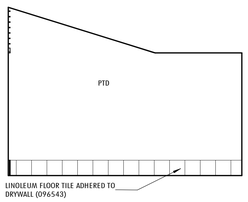

2 OFFICE-ASST PR ELEVATION - WEST
1/4" = 1'-0" 1 / A425

1 MAIN ADMIN - ENLARGED PLAN
1/4" = 1'-0" 1 / A102A

MATERIALS

TYPICAL CLASSROOM FINISHES
SEE A001 FOR A FULL FINISH LEGEND.

WALL

AP	FABRIC WRAPPED ACOUSTIC PANEL (098400)
CMU	CONCRETE MASONRY UNIT (042000)
GL	GLAZING (088000)
	GLAZING - LAM W/ GRADATED PATTERN FILM (088000)
MW	MAGNETIC/WRITABLE WALL-COVERING (097233)
	HVAC DIFFUSER
	MURAL PANORAMA WALL-COVERING (097217)
PTD	PAINTED (099100)
PLAM	PLASTIC LAMINATE
	SOLID EPOXY (123693)
TS	TACKABLE SURFACE - WALL-COVERING (062000)
CWP	CEMENTITIOUS WALL PANEL (098413)
	WOOD FINISH
	CERAMIC TILE - WALL (093000)

BASE

EP	EPOXY COVE BASE (096723)
QT	QUARRY TILE COVE (093016)
LT	LINOLEUM TILE (096543)
RB	RUBBER BASE (096513)
VB	VENTED RUBBER BASE (096466)

FLOOR

CPT	CARPET (096800)
EP	EPOXY FLOORING (096723)
HB	HARDBOARD STAGE ASSEMBLY (062000)
LT	LINOLEUM TILE (096543)
PC	POWER TROWELED CONCRETE
PT	PORCELAIN TILE FLOOR (CUSTOM PATTERN, SEE PLANS). SEE ALT # 1.
RG	RECESSED MTL ENTRANCE GRILLE
SC	SEALED CONCRETE
WD	WOOD ATHLETIC FLOORING (096466)
QT	QUARRY TILE (093016)
	ACOUSTIC UNDERLAYMENT (096543)

CEILING TYPE LEGEND

A1	ACOUSTICAL PANEL CEILING (095100)
A2	ACOUSTICAL PANEL CEILING (095100)
A3	GEOMETRIC ACOUSTICAL CEILING TILE (095100)
A4	ACOUSTICAL PANEL CEILING (095100) KITCHEN
B1	GYPSUM WALL BOARD
B2	GYPSUM WALL BOARD - 1HR
B3	GYPSUM WALL BOARD - 2 HR
B4	RESILIENT GYPSUM WALL BOARD SEE DETAIL 2 / A690
C1	WOOD GRAIN PLAM
D1	PTD EXPOSED DECK (099100) ACOUSTICAL DECK AT GYMNASIUM
E1	STUCCO (EXTERIOR SOFFITS)

KEYNOTE LEGEND

6.10	MDF BUMPER (062000), PTD
6.12	MDF BUMPER, PTD, W/HD WD MARKER TRAY (062000)
6.42	COUNTER - PLAM-24" WIDE (064000)
6.49	WOOD GRILLE (064923)
6.73	PLAM MAIN ADMIN DESK (064000)
6.75	PLAM TALL CABINET (096400)
6.76	PLAM WORK COUNTER
8.21	GLAZED PARTITION- LAM, CLEAR (088000) GL-21
8.25	GLAZED PARTITION- LAM, CLEAR, SECURITY (088000) GL-25
9.65	LINOLEUM FLOOR TILE ADHERED TO DRYWALL (096543)
9.72	CONTINUOUS MAGNETIC WRITABLE WALL-COVERING (097233)
10.40	FIRE EXTINGUISHER CABINET - RECESSED, ABC (104000)
10.43	FIRE DEPARTMENT VALVE CABINET (104000)
11.31	REFRIGERATOR- 30" (113100)
26.14	INTERACTIVE LED DISPLAY MONITOR, WALL MTD - SEE ELEC.

GENERAL NOTES

ENLARGED PLANS, RCP, ELEVATIONS

1. DEMISING AND PARTY WALL PARTITION TYPES VARY PER ROOM, SEE 1/8" SCALE PLANS.
2. REF TO 1/8" RCP DWGS FOR GENERAL RCP GENERAL NOTES AND MATERIALS.
3. CLASSROOM AND SCIENCE SPACES TYPICALLY IN PAIRS, ENLARGED PLANS AND RCP'S SHOW ONE OF THE PAIR, THE OTHER IS O.H.
4. REFERENCE 1/8" SCALE PLANS FOR VARIATIONS TO TYPICALS.
5. SEE S001 FOR GRID GEOMETRY PLAN AND DIMENSIONS.

PLUMBING FIXTURES

P-1	WATER CLOSET
P-1A	WATER CLOSET- ACCESSIBLE
P-2	URINAL
P-2A	URINAL- ACCESSIBLE
P-3	SINK- INTEGRAL- ACCESSIBLE
P-3A	SINK- WALL MOUNT- ACCESSIBLE
P-4	HIGH/LOW DRINKING FOUNTAIN WITH BOTTLE FILLER
P-5	MOP RECEPTOR
P-6	SHOWER- 36" X 36" - ACCESSIBLE
P-6A	SHOWER- 30" X 60" - ACCESSIBLE
P-7	SINK- SCIENCE, INTEGRAL
P-7A	SINK- SCIENCE, INTEGRAL- ACCESSIBLE
P-8	SINK- CLASSROOM W/BUBBLER, DROP IN- ACCESSIBLE
P-8A	SINK- FABLAB, DROP IN- ACCESSIBLE
P-9	SINK- ART, UNDERMOUNT
P-9A	SINK- ART, UNDERMOUNT- ACCESSIBLE
P-13	SINK- SCIENCE PREP, DROP IN- ACCSSIBLE
P-14	SINK- CLASSROOM, DROP IN- ACCESSIBLE
P-14A	SINK- CLASSROOM, DROP IN- ACCESSIBLE
P-15	SINK- KITCHEN, DROP IN- ACCESSIBLE

Jonathan Levi Architects
266 beacon street
boston ma 02116
tel 617 437 9458
fax 617 437 1965

NOT FOR CONSTRUCTION

FULLER MIDDLE SCHOOL

31 FLAGG DRIVE, FRAMINGHAM, MA

PROJECT STATUS

90% CONSTRUCTION DOCUMENTS

10/18/2019

REVISIONS

No.	Date	Description

DRAWING NAME

ENLARGED PLAN - MAIN ADMIN/ MEDICAL SUITE

PROJECT NO. 1722

DRAWING NO.

A425

1 MAIN ADMIN / MEDICAL ENLARGED RCP
1/4" = 1'-0" 1 / A182A

MATERIALS

TYPICAL CLASSROOM FINISHES
SEE A001 FOR A FULL FINISH LEGEND.

WALL

- AP — FABRIC WRAPPED ACOUSTIC PANEL (098400)
- CMU — CONCRETE MASONRY UNIT (042000)
- GL — GLAZING (088000)
- GLAZING - LAM W/ GRADATED PATTERN FILM (088000)
- MW — MAGNETIC/WRITABLE WALL-COVERING (097233)
- HVAC DIFFUSER
- MURAL PANORAMA WALL-COVERING (097217)
- PTD — PAINTED (099100)
- PLAM — PLASTIC LAMINATE
- SOLID EPOXY (123693)
- TS — TACKABLE SURFACE - WALL-COVERING (062000)
- CWP — CEMENTITIOUS WALL PANEL (098413)
- WOOD FINISH
- CERAMIC TILE - WALL (093000)

BASE

- EP — EPOXY COVE BASE (096723)
- QT — QUARRY TILE COVE (093016)
- LT — LINOLEUM TILE (096543)
- RB — RUBBER BASE (096513)
- VB — VENTED RUBBER BASE (096466)

FLOOR

- CPT — CARPET (096800)
- EP — EPOXY FLOORING (096723)
- HB — HARDBOARD STAGE ASSEMBLY (062000)
- LT — LINOLEUM TILE (096543)
- PC — POWER TROWELED CONCRETE
- PT — PORCELAIN TILE FLOOR (CUSTOM PATTERN, SEE PLANS). SEE ALT # 1.
- RG — RECESSED MTL ENTRANCE GRILLE
- SC — SEALED CONCRETE
- WD — WOOD ATHLETIC FLOORING (096466)
- QT — QUARRY TILE (093016)
- ACOUSTIC UNDERLAYMENT (096543)

CEILING TYPE LEGEND

- A1 — ACOUSTICAL PANEL CEILING (095100)
- A2 — ACOUSTICAL PANEL CEILING (095100)
- A3 — GEOMETRIC ACOUSTICAL CEILING TILE (095100)
- A4 — ACOUSTICAL PANEL CEILING (095100) KITCHEN
- B1 — GYPSUM WALL BOARD
- B2 — GYPSUM WALL BOARD - 1HR
- B3 — GYPSUM WALL BOARD - 2 HR
- B4 — RESILIENT GYPSUM WALL BOARD SEE DETAIL 2 / A690
- C1 — WOOD GRAIN PLAM
- D1 — PTD EXPOSED DECK (099100) ACOUSTICAL DECK AT GYMNASIUM
- E1 — STUCCO (EXTERIOR SOFFITS)

KEYNOTE LEGEND

8.21	GLAZED PARTITION - LAM, CLEAR (088000) GL-21
12.24	INTERIOR ROLLER SHADES- MANUAL, RECESSED (122400)
57.	COVE LIGHTING SLOT
66.	CUBICLE CURTAIN TRACK

GENERAL NOTES

ENLARGED PLANS, RCP, ELEVATIONS

1. DEMISING AND PARTY WALL PARTITION TYPES VARY PER ROOM, SEE 1/8" SCALE PLANS.
2. REF TO 1/8" RCP DWGS FOR GENERAL RCP GENERAL NOTES AND MATERIALS.
3. CLASSROOM AND SCIENCE SPACES TYPICALLY IN PAIRS, ENLARGED PLANS AND RCP'S SHOW ONE OF THE PAIR, THE OTHER IS O.H.
4. REFERENCE 1/8" SCALE PLANS FOR VARIATIONS TO TYPICALS.
5. SEE S001 FOR GRID GEOMETRY PLAN AND DIMENSIONS.

Jonathan Levi Architects
266 beacon street
boston ma 02116
tel 617 437 9458
fax 617 437 1965

NOT FOR CONSTRUCTION

FULLER MIDDLE SCHOOL

31 FLAGG DRIVE, FRAMINGHAM, MA

PROJECT STATUS

90% CONSTRUCTION DOCUMENTS

10/18/2019

REVISIONS

No.	Date	Description

DRAWING NAME

ENLARGED RCP - MAIN ADMIN / MEDICAL SUITE

PROJECT NO. 1722

DRAWING NO.

A426

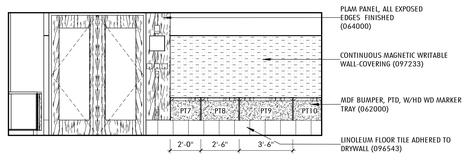

16 CONFERENCE ROOM - L_ELEVATION - NORTH
1/4" = 1'-0" 1 / A425

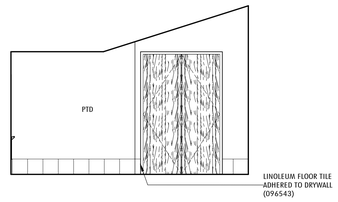

15 CONFERENCE ROOM - L_ELEVATION - EAST
1/4" = 1'-0" 1 / A425

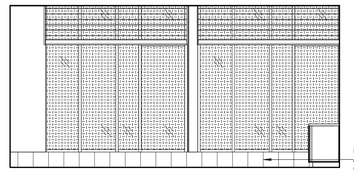

14 CONFERENCE ROOM - L_ELEVATION - SOUTH
1/4" = 1'-0" 1 / A425

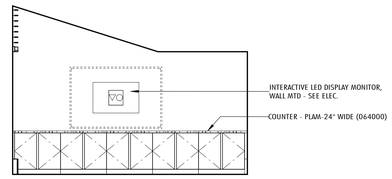

13 CONFERENCE ROOM - L_ELEVATION - WEST
1/4" = 1'-0" 1 / A425

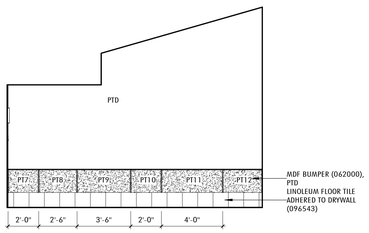

12 OFFICE-PRINCIPAL ELEVATION - NORTH
1/4" = 1'-0" 1 / A425

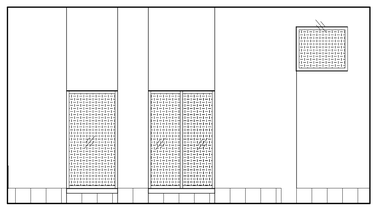

11 OFFICE-PRINCIPAL ELEVATION - EAST
1/4" = 1'-0" 3 / A420

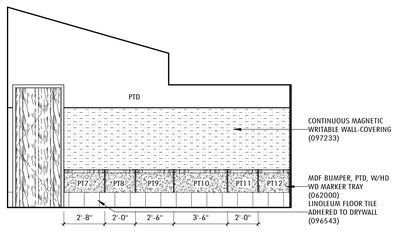

10 OFFICE-PRINCIPAL ELEVATION - SOUTH
1/4" = 1'-0" 1 / A425

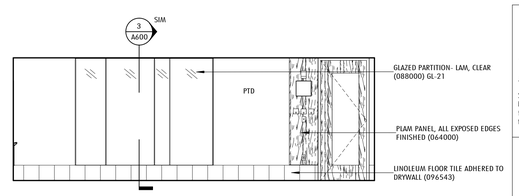

9 OFFICE-PRINCIPAL ELEVATION - WEST
1/4" = 1'-0" 1 / A425

18 MAIN ADMIN- WORKDESK ELEVATION - WEST
1/4" = 1'-0" 1 / A425

8 MAIN ADMIN ELEVATION - NORTH
1/4" = 1'-0" 1 / A425

7 MAIN ADMIN ELEVATION - EAST/RECEPTION
1/4" = 1'-0" 3 / A420

17 GENERAL ADMIN ELEVATION - EAST
1/4" = 1'-0" 1 / A425

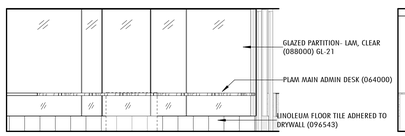

6 GENERAL ADMINISTRATION ELEVATION-SOUTH
1/4" = 1'-0" 3 / A420

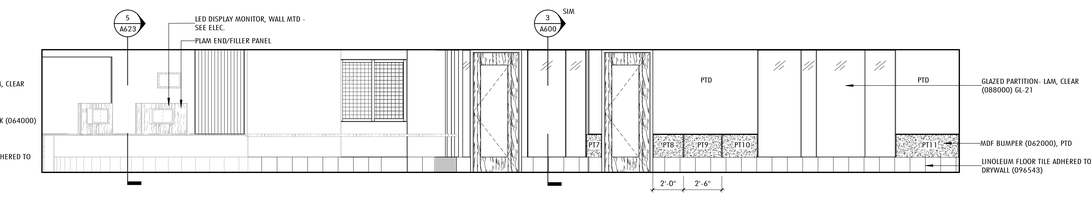

5 GENERAL ADMINISTRATION ELEVATION - EAST
1/4" = 1'-0" 1 / A425

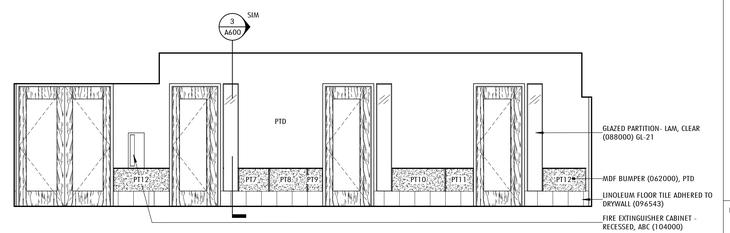

4 WORKSPACE ELEVATION - SOUTH
1/4" = 1'-0" 1 / A425

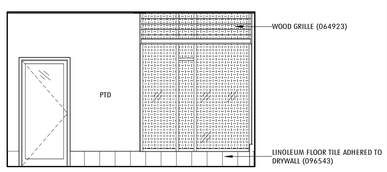

3 WORKSPACE ELEVATION - WEST
1/4" = 1'-0" 1 / A425

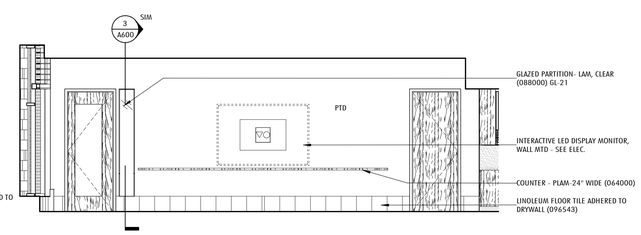

2 WORK ROOM ELEVATION - NORTH
1/4" = 1'-0" 1 / A425

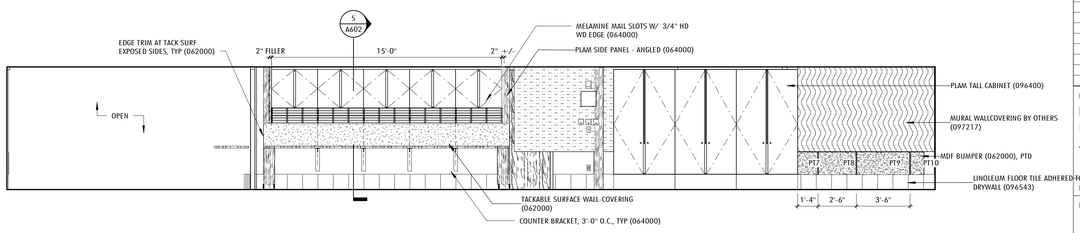

1 GENERAL ADMINISTRATION ELEVATION - WEST
1/4" = 1'-0" 1 / A425

Jonathan Levi Architects
266 beacon street
boston ma 02116
tel 617 437 9458
fax 617 437 1965

NOT FOR CONSTRUCTION

FULLER MIDDLE SCHOOL

31 FLAGG DRIVE, FRAMINGHAM, MA

PROJECT STATUS

90% CONSTRUCTION DOCUMENTS

10/18/2019

REVISIONS

No.	Date	Description

DRAWING NAME

INTERIOR ELEVATIONS - MAIN ADMIN

PROJECT NO. 1722

DRAWING NO.

A427

8 INTERVIEW ROOM ELEVATION - NORTH
1/4" = 1'-0" 1 / A425

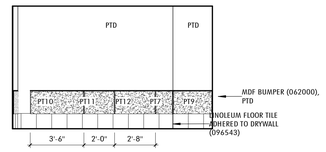

7 INTERVIEW ROOM ELEVATION - EAST
1/4" = 1'-0" 1 / A425

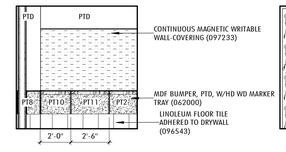

6 INTERVIEW ROOM ELEVATION - SOUTH
1/4" = 1'-0" 1 / A425

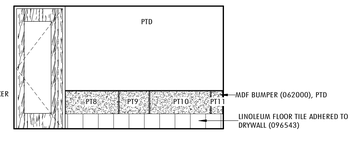

5 INTERVIEW ROOM ELEVATION - WEST
1/4" = 1'-0" 1 / A425

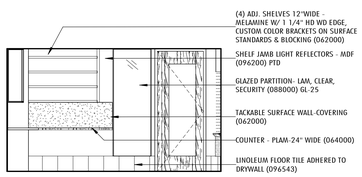

4 MEDICAL OFFICE ELEVATION - NORTH
1/4" = 1'-0" 1 / A425

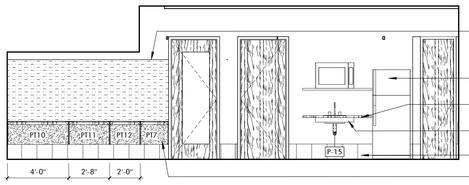

3 MEDICAL OFFICE ELEVATION - EAST
1/4" = 1'-0" 1 / A425

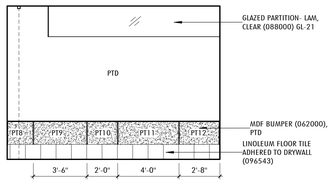

2 MEDICAL OFFICE ELEVATION - SOUTH
1/4" = 1'-0" 1 / A425

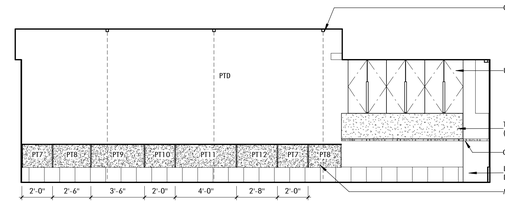

1 MEDICAL OFFICE ELEVATION - WEST
1/4" = 1'-0" 1 / A425

Jonathan Levi Architects
266 beacon street
boston ma 02116
tel 617 437 9458
fax 617 437 1965

NOT FOR CONSTRUCTION

FULLER MIDDLE SCHOOL

31 FLAGG DRIVE, FRAMINGHAM, MA

PROJECT STATUS

90% CONSTRUCTION DOCUMENTS

10/18/2019

REVISIONS

No.	Date	Description

DRAWING NAME

INTERIOR ELEVATIONS - MEDICAL SUITE

PROJECT NO. 1722

DRAWING NO.

A428

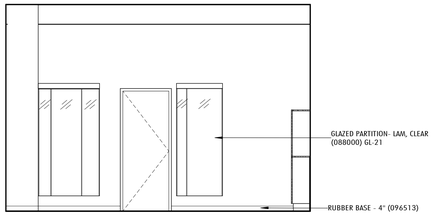

5 CUSTODIANS OFFICE/ BREAK ELEVATION - NORTH
1/4" = 1'-0" 1 / A429

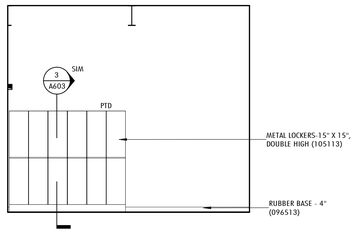

4 CUSTODIAN OFFICE / BREAKROOM ELEVATION - EAST
1/4" = 1'-0" 1 / A429

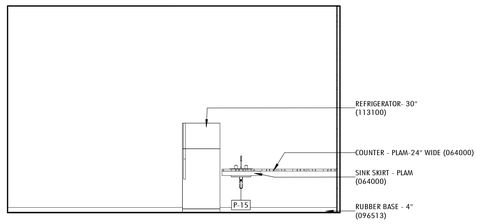

3 CUSTODIANS OFFICE / BREAK ELEVATION - SOUTH
1/4" = 1'-0" 1 / A429

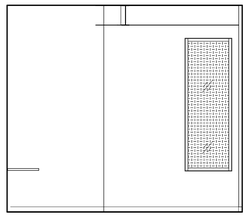

2 CUSTODIAN OFFICE / BREAK ELEVATION - WEST
1/4" = 1'-0" 1 / A429

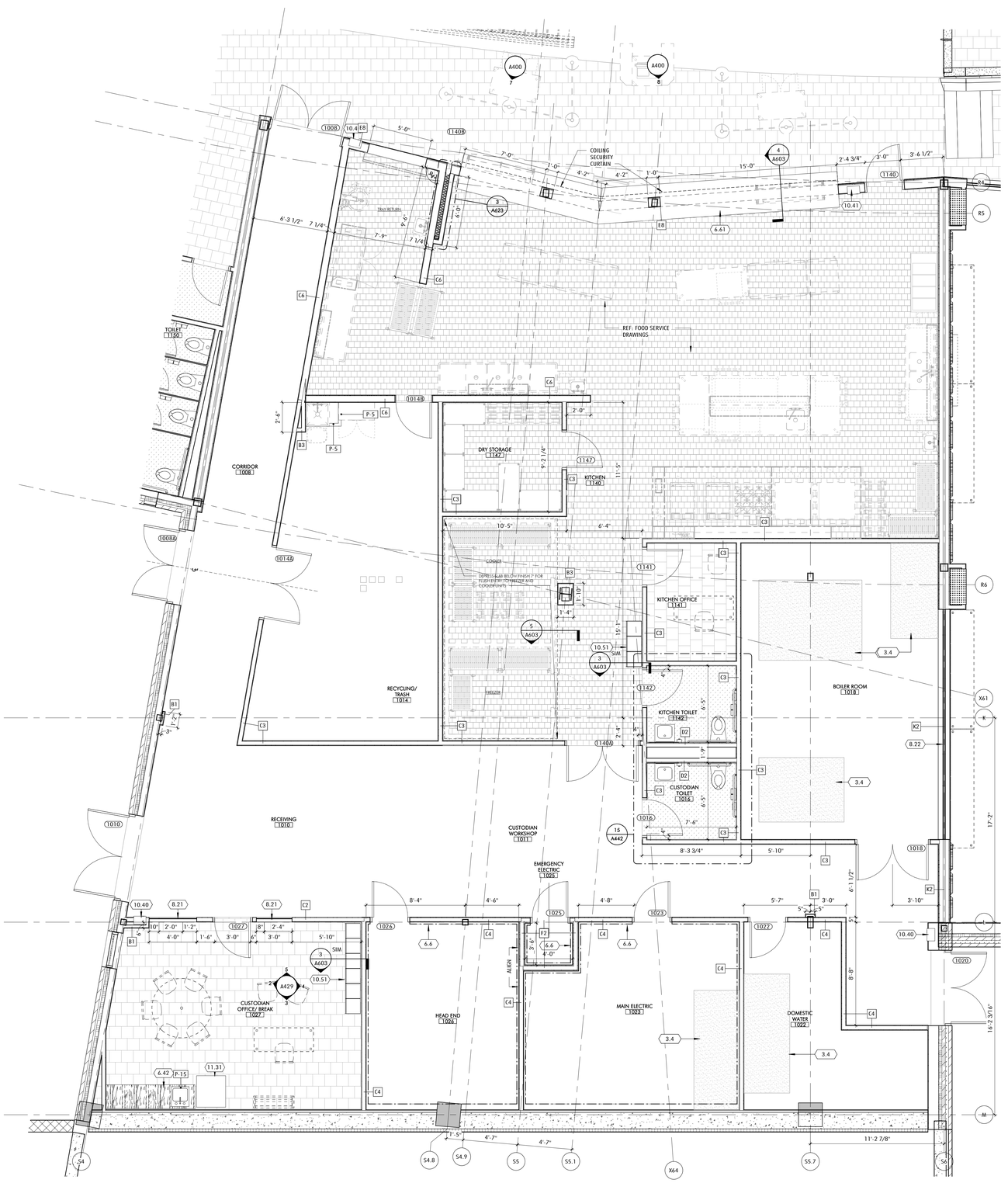
A400
7
A400
5
A603
3
A623
COILING SECURITY CURTAIN
REF: FOOD SERVICE DRAWINGS
TOILET 1130
CORRIDOR 1008
DRY STORAGE 1147
KITCHEN 1140
COOKER
DEPRESS LAM BELOW FINISH 7" FOR FLOOR ENTRY CHANNELS AND COOLER UNITS
KITCHEN OFFICE 1141
KITCHEN TOILET 1142
CUSTODIAN TOILET 1016
BOILER ROOM 1018
RECYCLING/ TRASH 1014
RECEIVING 1010
CUSTODIAN WORKSHOP 1011
EMERGENCY ELECTRIC 1025
CUSTODIAN OFFICE/ BREAK 1027
HEAD END 1026
ALIEN
MAIN ELECTRIC 1023
DOMESTIC WATER 1022
A603
10.51
SIM
A429
6.42
P-15
11.31
10.40
8.21
8.22
10.41
6.61
6.6
6.38
6.42
10.51
11.31
3.4
8.22
10.40
9.56

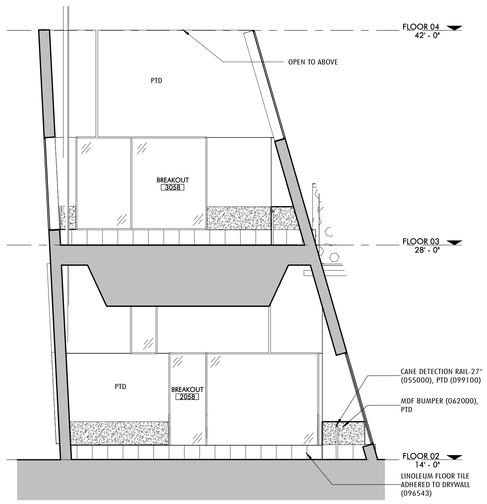

7 BREAKOUT SPACE-A SECTION ELEVATION LOOKING SOUTHEAST
1/4" = 1'-0"

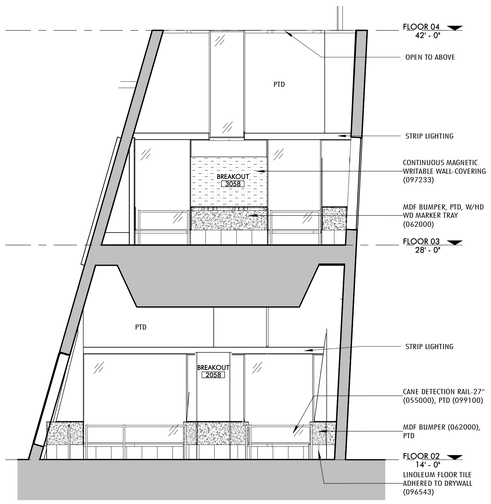

6 BREAKOUT SPACE-A SECTION ELEVATION LOOKING NORTHWEST
1/4" = 1'-0"

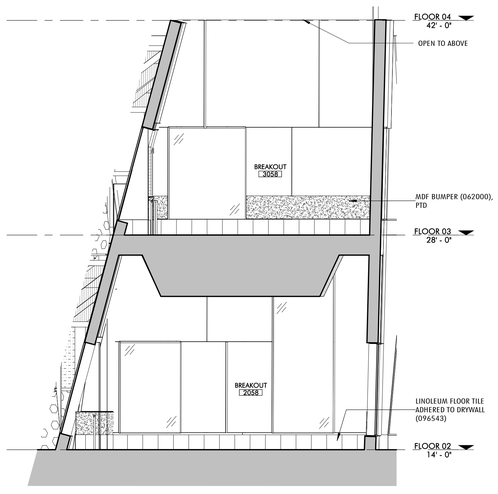

5 BREAKOUT SPACE-A SECTION ELEVATION LOOKING NORTHEAST
1/4" = 1'-0"

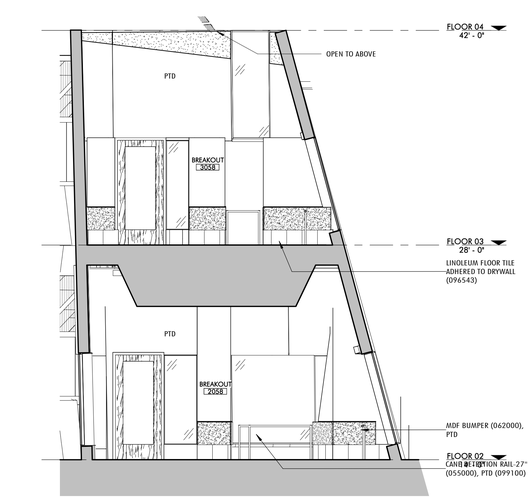

4 BREAKOUT SPACE-A SECTION ELEVATION LOOKING SOUTHWEST
1/4" = 1'-0"

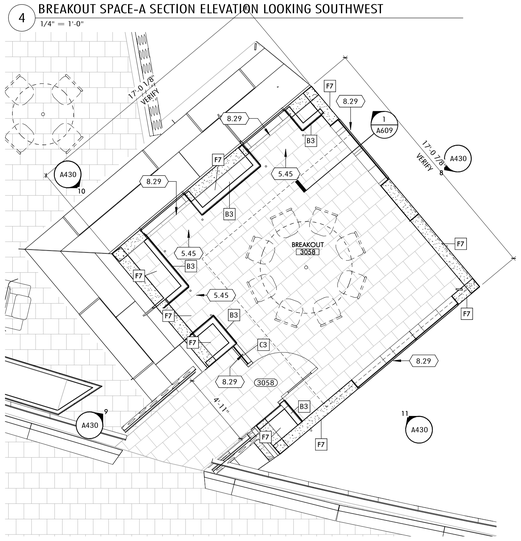

11 BREAKOUT SPACE-A ELEVATION D
1/4" = 1'-0" 1 / A430

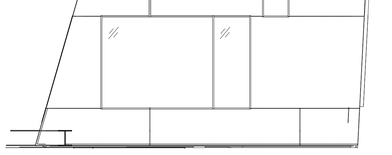

10 BREAKOUT SPACE-A ELEVATION B
1/4" = 1'-0" 1 / A430

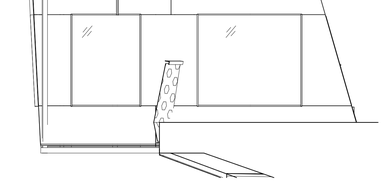

2 BREAKOUT SPACE-A 3RD FLOOR PLAN
1/4" = 1'-0" 1 / A103C

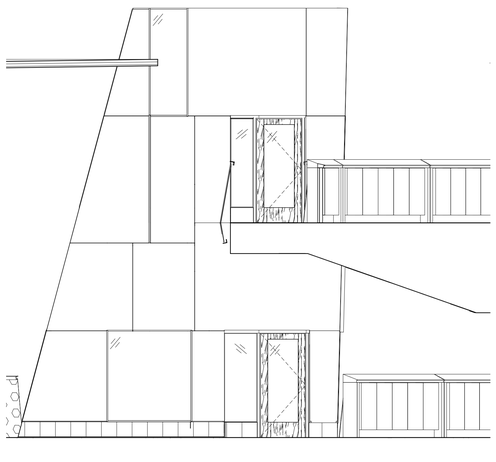

9 BREAKOUT SPACE-A ELEVATION C
1/4" = 1'-0" 1 / A425

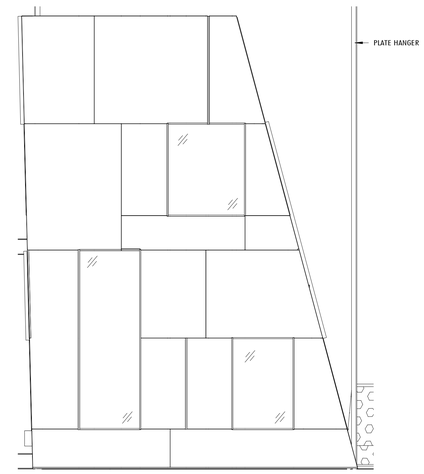

8 BREAKOUT SPACE-A ELEVATION A
1/4" = 1'-0" 1 / A430

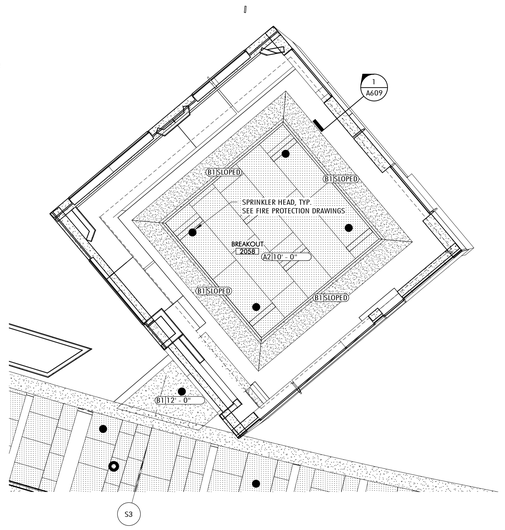

3 BREAKOUT SPACE-A SECOND FLOOR RCP
1/4" = 1'-0" 3 / A100

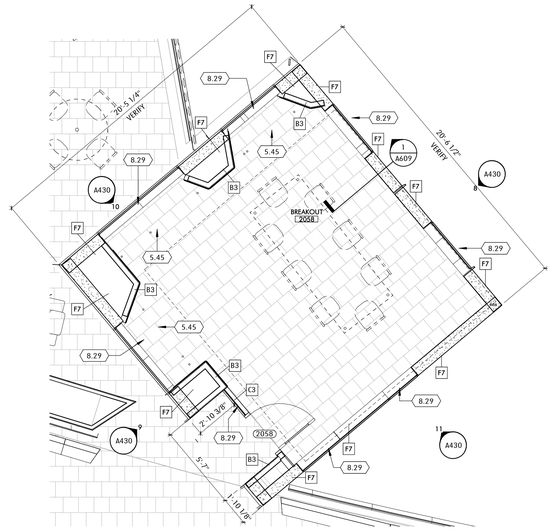

1 BREAKOUT SPACE-A 2ND FLOOR PLAN
1/4" = 1'-0" 1 / A102C

MATERIALS

TYPICAL CLASSROOM FINISHES
SEE A001 FOR A FULL FINISH LEGEND.

WALL

AP	FABRIC WRAPPED ACOUSTIC PANEL (098400)
CMU	CONCRETE MASONRY UNIT (042000)
GL	GLAZING (088000)
	GLAZING - LAM W/ GRADATED PATTERN FILM (088000)
MW	MAGNETIC/WRITABLE WALL-COVERING (097233)
	HVAC DIFFUSER
	MURAL PANORAMA WALL-COVERING (097217)
PTD	PAINTED (099100)
PLAM	PLASTIC LAMINATE
	SOLID EPOXY (123693)
TS	TACKABLE SURFACE - WALL-COVERING (062000)
CWP	CEMENTITIOUS WALL PANEL (098413)
	WOOD FINISH
	CERAMIC TILE - WALL (093000)

BASE

EP	EPOXY COVE BASE (096723)
QT	QUARRY TILE COVE (093016)
LT	LINOLEUM TILE (096543)
RB	RUBBER BASE (096513)
VB	VENTED RUBBER BASE (096466)

FLOOR

CPT	CARPET (096800)
EP	EPOXY FLOORING (096723)
HB	HARDBOARD STAGE ASSEMBLY (062000)
LT	LINOLEUM TILE (096543)
PC	POWER TROWELED CONCRETE
PT	PORCELAIN TILE FLOOR (CUSTOM PATTERN, SEE PLANS). SEE ALT #1.
RG	RECESSED MTL ENTRANCE GRILLE
SC	SEALED CONCRETE
WD	WOOD ATHLETIC FLOORING (096466)
QT	QUARRY TILE (093016)
	ACOUSTIC UNDERLAYMENT (096543)

CEILING TYPE LEGEND

A1	ACOUSTICAL PANEL CEILING (095100)
A2	ACOUSTICAL PANEL CEILING (095100)
A3	GEOMETRIC ACOUSTICAL CEILING TILE (095100)
A4	ACOUSTICAL PANEL CEILING (095100) KITCHEN
B1	GYPSUM WALL BOARD
B2	GYPSUM WALL BOARD - 1HR
B3	GYPSUM WALL BOARD - 2 HR
B4	RESILIENT GYPSUM WALL BOARD SEE DETAIL 2 / A690
C1	WOOD GRAIN PLAM
D1	PTD EXPOSED DECK (099100) ACOUSTICAL DECK AT GYMNASIUM
E1	STUCCO (EXTERIOR SOFFITS)

KEYNOTE LEGEND

5.39	GUARDRAIL-PERF METAL, ANGLED (055000)
5.41	GUARDRAIL-PHENOLIC LOCKER (105123) W/ANGLED GWB ASSEMBLY (092900)
5.45	CANE DETECTION RAIL-27" (055000), PTD (099100)
6.10	MDF BUMPER (062000), PTD
6.12	MDF BUMPER, PTD, W/HD WD MARKER TRAY (062000)
8.29	GLAZED PARTITION- BREAKOUT GLAZING (088000) GL-29
9.65	LINOLEUM FLOOR TILE ADHERED TO DRYWALL (096543)
9.72	CONTINUOUS MAGNETIC WRITABLE WALL-COVERING (097233)

GENERAL NOTES

ENLARGED PLANS, RCP, ELEVATIONS

1. DEMISING AND PARTY WALL PARTITION TYPES VARY PER ROOM, SEE 1/8" SCALE PLANS.
2. REF TO 1/8" RCP DWGS FOR GENERAL RCP GENERAL NOTES AND MATERIALS.
3. CLASSROOM AND SCIENCE SPACES TYPICALLY IN PAIRS, ENLARGED PLANS AND RCP'S SHOW ONE OF THE PAIR, THE OTHER IS O.H.
4. REFERENCE 1/8" SCALE PLANS FOR VARIATIONS TO TYPICALS.
5. SEE S001 FOR GRID GEOMETRY PLAN AND DIMENSIONS.

Jonathan Levi Architects
266 beacon street
boston ma 02116
tel 617 437 9458
fax 617 437 1965

NOT FOR CONSTRUCTION

FULLER MIDDLE SCHOOL

31 FLAGG DRIVE, FRAMINGHAM, MA

PROJECT STATUS

90% CONSTRUCTION DOCUMENTS

10/18/2019

REVISIONS

No.	Date	Description

DRAWING NAME

ENLARGED PLANS, ELEVATIONS - BREAKOUT A

PROJECT NO. 1722

DRAWING NO.

A430

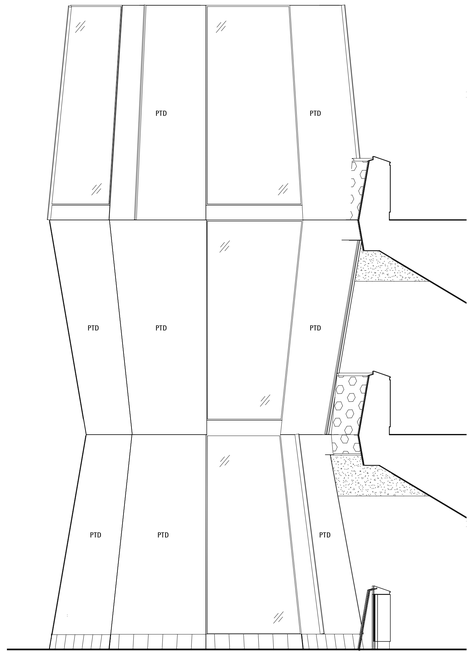

10 BREAKOUT SPACE-B ELEVATION EAST
1/4" = 1'-0" 1 / A431

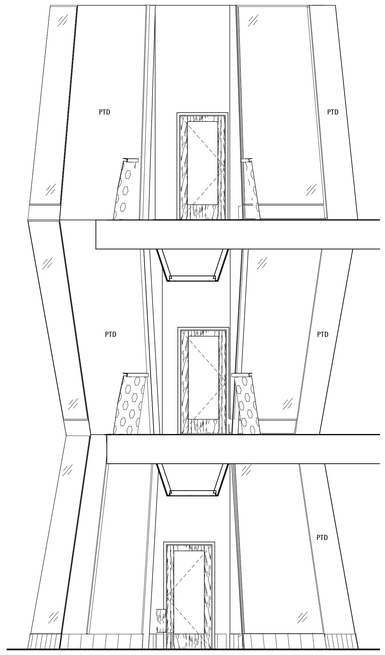

8 BREAKOUT SPACE-B ELEVATION NORTH
1/4" = 1'-0" 1 / A431

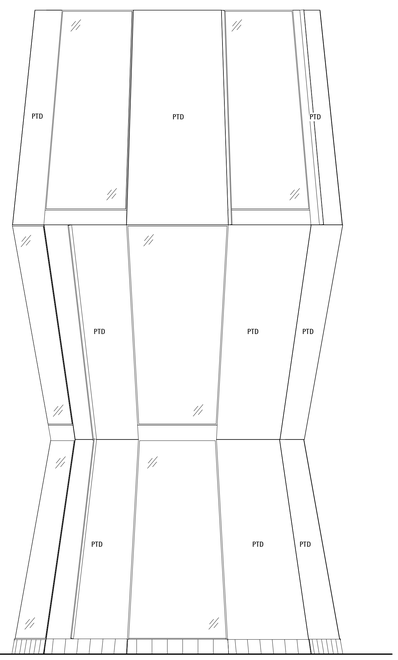

9 BREAKOUT SPACE-B ELEVATION SOUTH
1/4" = 1'-0" 1 / A431

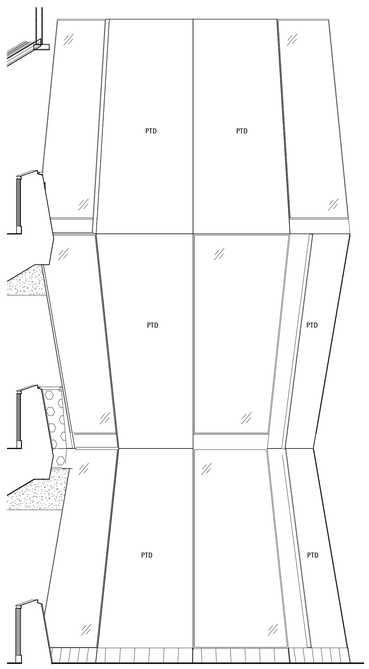

7 BREAKOUT SPACE-B ELEVATION WEST
1/4" = 1'-0" 1 / A431

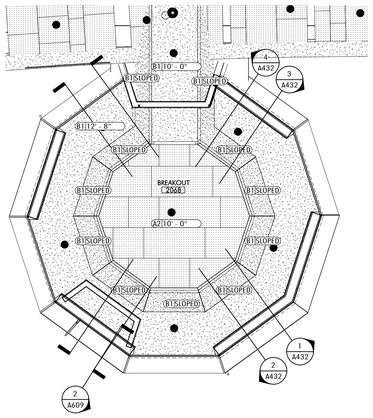

5 BREAKOUT SPACE-B 2ND FLOOR RCP
1/4" = 1'-0" 3 / A100

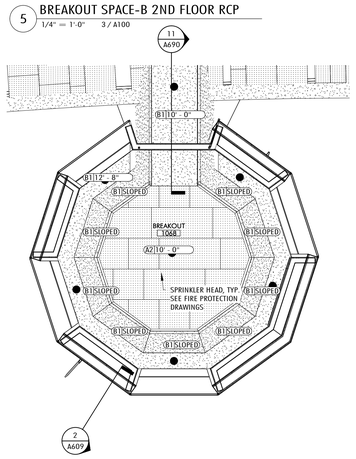

4 BREAKOUT SPACE-B 1ST FLOOR RCP
1/4" = 1'-0" 2 / A100

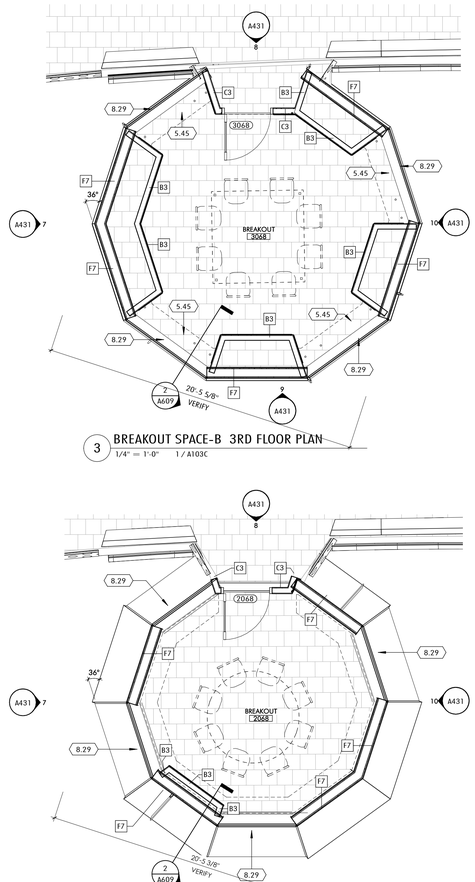

2 BREAKOUT SPACE-B 2ND FLOOR PLAN
1/4" = 1'-0" 1 / A102C

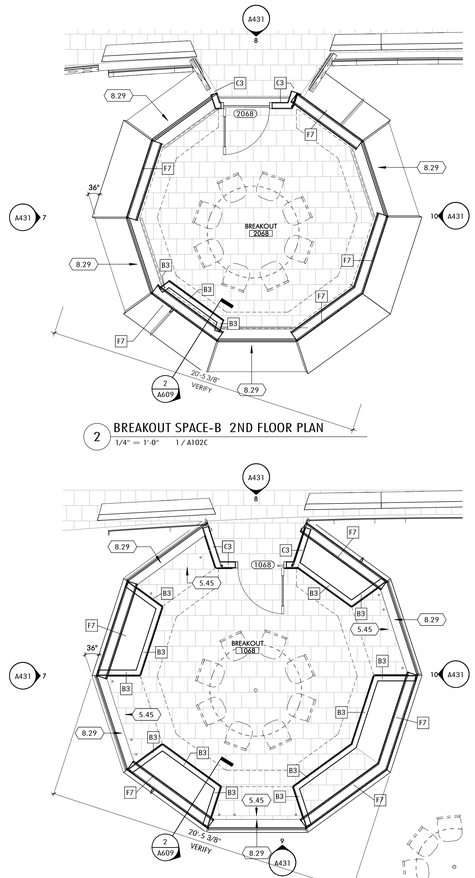

1 BREAKOUT SPACE-B 1ST FLOOR PLAN
1/4" = 1'-0" 1 / A101C

MATERIALS

TYPICAL CLASSROOM FINISHES
SEE A001 FOR A FULL FINISH LEGEND.

WALL

- AP — FABRIC WRAPPED ACOUSTIC PANEL (098400)
- CMU — CONCRETE MASONRY UNIT (042000)
- GL — GLAZING (088000)
- GLAZING - LAM W/ GRADATED PATTERN FILM (088000)
- MW — MAGNETIC/WRITABLE WALL-COVERING (097233)
- HVAC DIFFUSER
- MURAL PANORAMA WALL-COVERING (097217)
- PTD — PAINTED (099100)
- PLAM — PLASTIC LAMINATE
- SOLID EPOXY (123693)
- TS — TACKABLE SURFACE - WALL-COVERING (062000)
- CWP — CEMENTITIOUS WALL PANEL (098413)
- WOOD FINISH
- CERAMIC TILE - WALL (093000)

BASE

- EP — EPOXY COVE BASE (096723)
- QT — QUARRY TILE COVE (093016)
- LT — LINOLEUM TILE (096543)
- RB — RUBBER BASE (096513)
- VB — VENTED RUBBER BASE (096466)

FLOOR

- CPT — CARPET (096800)
- EP — EPOXY FLOORING (096723)
- HB — HARDBOARD STAGE ASSEMBLY (062000)
- LT — LINOLEUM TILE (096543)
- PC — POWER TROWELED CONCRETE
- PT — PORCELAIN TILE FLOOR (CUSTOM PATTERN, SEE PLANS). SEE ALT.# 1.
- RG — RECESSED MTL ENTRANCE GRILLE
- SC — SEALED CONCRETE
- WD — WOOD ATHLETIC FLOORING (096466)
- QT — QUARRY TILE (093016)
- ACOUSTIC UNDERLAYMENT (096543)

CEILING TYPE LEGEND

- A1 — ACOUSTICAL PANEL CEILING (095100)
- A2 — ACOUSTICAL PANEL CEILING (095100)
- A3 — GEOMETRIC ACOUSTICAL CEILING TILE (095100)
- A4 — ACOUSTICAL PANEL CEILING (095100) KITCHEN
- B1 — GYPSUM WALL BOARD
- B2 — GYPSUM WALL BOARD - 1HR
- B3 — GYPSUM WALL BOARD - 2 HR
- B4 — RESILIENT GYPSUM WALL BOARD SEE DETAIL 2 / A690
- C1 — WOOD GRAIN PLAM
- D1 — PTD EXPOSED DECK (099100) ACOUSTICAL DECK AT GYMNASIUM
- E1 — STUCCO (EXTERIOR SOFFITS)

KEYNOTE LEGEND

5.45	CANE DETECTION RAIL 27" (055000), PTD (099100)
8.29	GLAZED PARTITION - BREAKOUT GLAZING (088000) GL-29

GENERAL NOTES

ENLARGED PLANS, RCP, ELEVATIONS

1. DEMISING AND PARTY WALL PARTITION TYPES VARY PER ROOM, SEE 1/8" SCALE PLANS.
2. REF TO 1/8" RCP DWGS FOR GENERAL RCP GENERAL NOTES AND MATERIALS.
3. CLASSROOM AND SCIENCE SPACES TYPICALLY IN PAIRS, ENLARGED PLANS AND RCP'S SHOW ONE OF THE PAIR, THE OTHER IS O.H.
4. REFERENCE 1/8" SCALE PLANS FOR VARIATIONS TO TYPICALS.
5. SEE S001 FOR GRID GEOMETRY PLAN AND DIMENSIONS.

Jonathan Levi Architects
266 beacon street
boston ma 02116
tel 617 437 9458
fax 617 437 1965

NOT FOR CONSTRUCTION

FULLER MIDDLE SCHOOL

31 FLAGG DRIVE, FRAMINGHAM, MA

PROJECT STATUS

90% CONSTRUCTION DOCUMENTS

10/18/2019

REVISIONS

No.	Date	Description

DRAWING NAME

ENLARGED PLANS, ELEVATION - BREAKOUT B

PROJECT NO. 1722

DRAWING NO.

A431

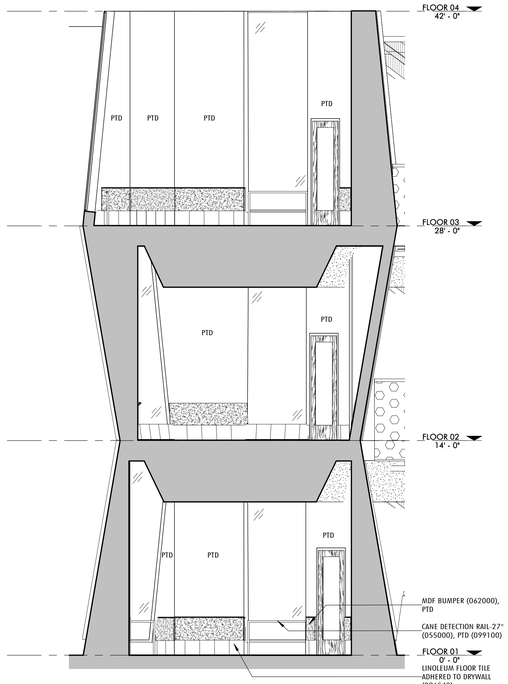

4 BREAKOUT SPACE-B SECTION ELEVATION LOOKING NORTHWEST
1/4" = 1'-0"

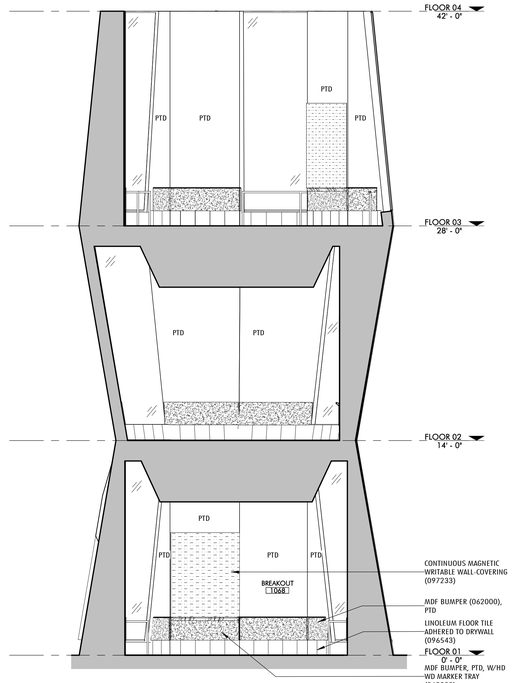

3 BREAKOUT SPACE-B SECTION ELEVATION LOOKING SOUTHEAST
1/4" = 1'-0"

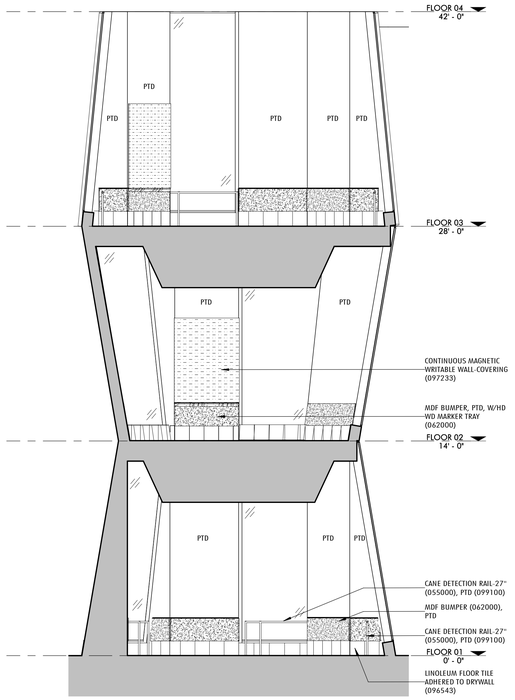

2 BREAKOUT SPACE-B SECTION ELEVATION LOOKING SOUTHWEST
1/4" = 1'-0"

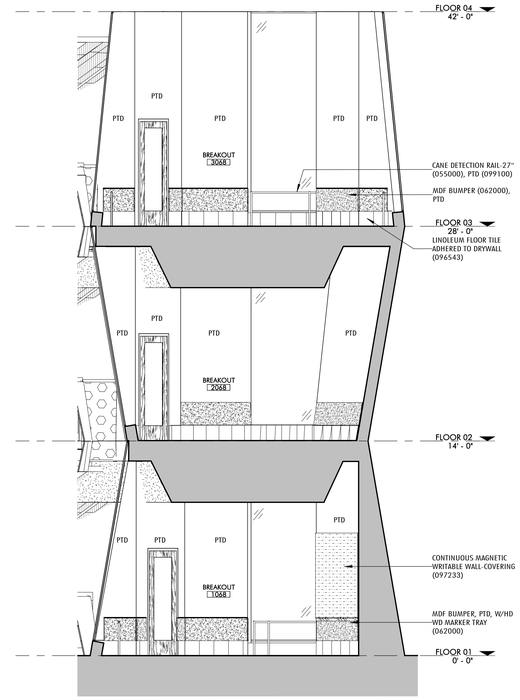

1 BREAKOUT SPACE-B SECTION ELEVATION LOOKING NORTHEAST
1/4" = 1'-0"

Jonathan Levi Architects
266 beacon street
boston ma 02116
tel 617 437 9458
fax 617 437 1965

NOT FOR CONSTRUCTION

FULLER MIDDLE SCHOOL

31 FLAGG DRIVE, FRAMINGHAM, MA

PROJECT STATUS

90% CONSTRUCTION DOCUMENTS

10/18/2019

REVISIONS

No.	Date	Description

DRAWING NAME

SECTION ELEVATIONS - BREAKOUT SPACE B

PROJECT NO. 1722

DRAWING NO.

A432

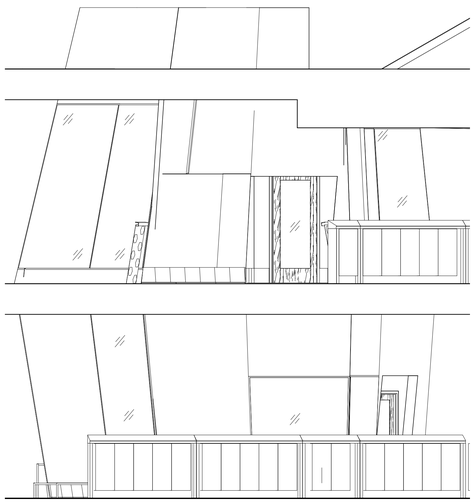

10 ELEVATION - BREAKOUT C SOUTH
1/4" = 1'-0" 1 / A417

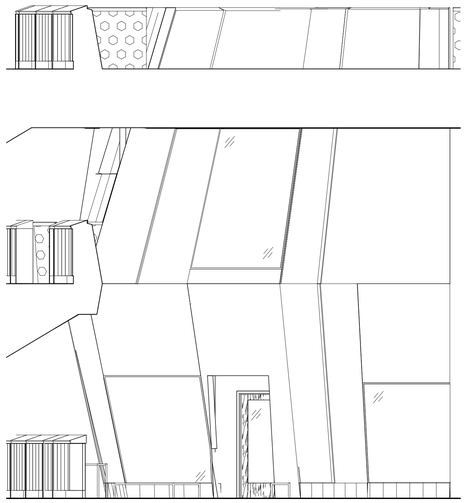

8 ELEVATION - BREAKOUT C EAST
1/4" = 1'-0" 1 / A433

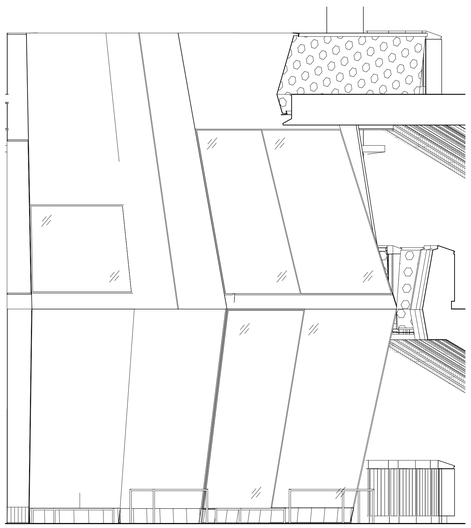

9 ELEVATION - BREAKOUT C WEST
1/4" = 1'-0" 1 / A433

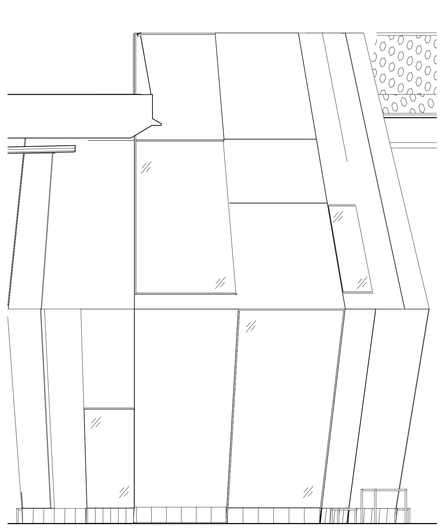

7 ELEVATION - BREAKOUT C NORTH
1/4" = 1'-0" 1 / A433

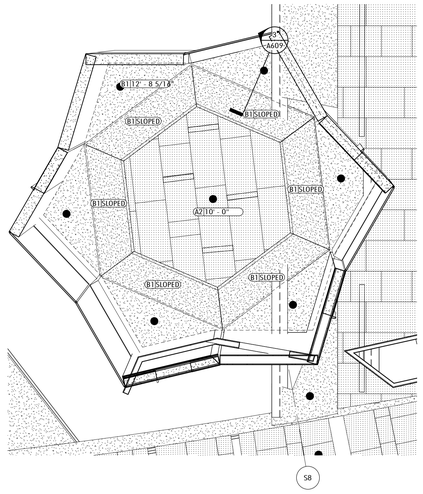

5 BREAKOUT SPACE-C SECOND FLOOR RCP
1/4" = 1'-0" 3 / A100

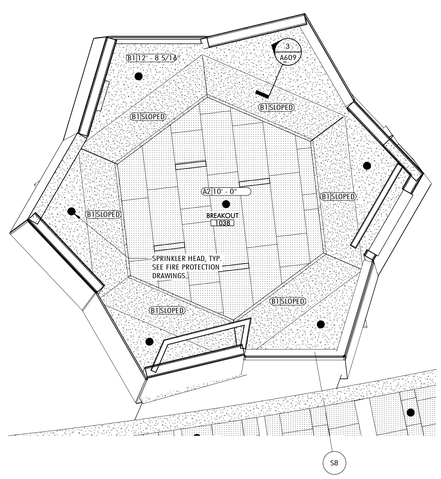

4 BREAKOUT SPACE-C FIRST FLOOR RCP
1/4" = 1'-0" 2 / A100

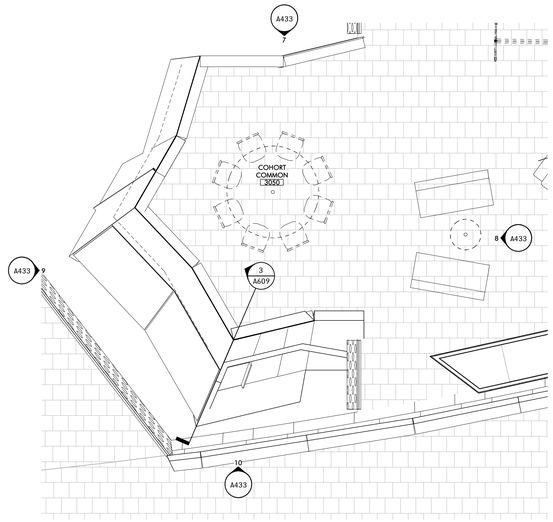

3 BREAKOUT SPACE-C 3RD FLOOR PLAN
1/4" = 1'-0"

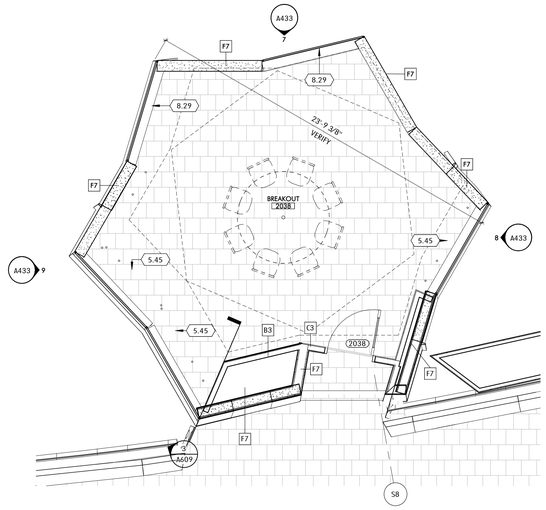

2 BREAKOUT SPACE-C 2ND FLOOR PLAN
1/4" = 1'-0" 1 / A102A

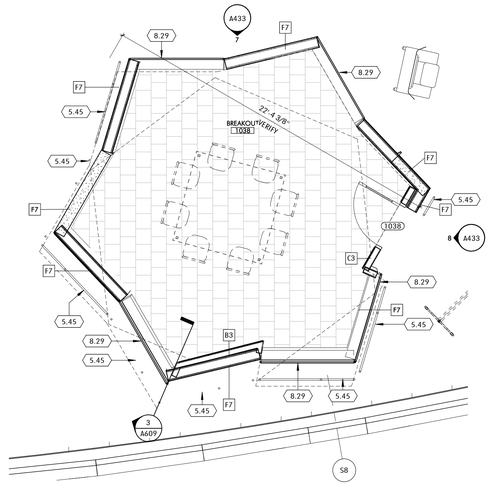

1 BREAKOUT SPACE-C 1ST FLOOR PLAN
1/4" = 1'-0" 1 / A101B

MATERIALS

TYPICAL CLASSROOM FINISHES
SEE A001 FOR A FULL FINISH LEGEND.

WALL

- AP — FABRIC WRAPPED ACOUSTIC PANEL (098400)
- CMU — CONCRETE MASONRY UNIT (042000)
- GL — GLAZING (088000)
- GLAZING - LAM W/ GRADATED PATTERN FILM (088000)
- MW — MAGNETIC/WRITABLE WALL-COVERING (097233)
- HVAC DIFFUSER
- MURAL PANORAMA WALL-COVERING (097217)
- PTD — PAINTED (099100)
- PLAM — PLASTIC LAMINATE
- SOLID EPOXY (123693)
- TS — TACKABLE SURFACE - WALL-COVERING (062000)
- CWP — CEMENTITIOUS WALL PANEL (098413)
- WOOD FINISH
- CERAMIC TILE - WALL (093000)

BASE

- EP — EPOXY COVE BASE (096723)
- QT — QUARRY TILE COVE (093016)
- LT — LINOLEUM TILE (096543)
- RB — RUBBER BASE (096513)
- VB — VENTED RUBBER BASE (096466)

FLOOR

- CPT — CARPET (096800)
- EP — EPOXY FLOORING (096723)
- HB — HARDBOARD STAGE ASSEMBLY (062000)
- LT — LINOLEUM TILE (096543)
- PC — POWER TROWELED CONCRETE
- PT — PORCELAIN TILE FLOOR (CUSTOM PATTERN, SEE PLANS). SEE ALT.# 1.
- RG — RECESSED MTL ENTRANCE GRILLE
- SC — SEALED CONCRETE
- WD — WOOD ATHLETIC FLOORING (096466)
- QT — QUARRY TILE (093016)
- ACOUSTIC UNDERLAYMENT (096543)

CEILING TYPE LEGEND

- A1 — ACOUSTICAL PANEL CEILING (095100)
- A2 — ACOUSTICAL PANEL CEILING (095100)
- A3 — GEOMETRIC ACOUSTICAL CEILING TILE (095100)
- A4 — ACOUSTICAL PANEL CEILING (095100) KITCHEN
- B1 — GYPSUM WALL BOARD
- B2 — GYPSUM WALL BOARD - 1HR
- B3 — GYPSUM WALL BOARD - 2 HR
- B4 — RESILIENT GYPSUM WALL BOARD SEE DETAIL 2 / A690
- C1 — WOOD GRAIN PLAM
- D1 — PTD EXPOSED DECK (099100) ACOUSTICAL DECK AT GYMNASIUM
- E1 — STUCCO (EXTERIOR SOFFITS)

KEYNOTE LEGEND

5.45	CANE DETECTION RAIL-27" (055000), PTD (099100)
8.29	GLAZED PARTITION - BREAKOUT GLAZING (088000) GL-29

GENERAL NOTES

ENLARGED PLANS, RCP, ELEVATIONS

1. DEMISING AND PARTY WALL PARTITION TYPES VARY PER ROOM, SEE 1/8" SCALE PLANS.
2. REF TO 1/8" RCP DWGS FOR GENERAL RCP GENERAL NOTES AND MATERIALS.
3. CLASSROOM AND SCIENCE SPACES TYPICALLY IN PAIRS, ENLARGED PLANS AND RCP'S SHOW ONE OF THE PAIR, THE OTHER IS O.H.
4. REFERENCE 1/8" SCALE PLANS FOR VARIATIONS TO TYPICALS.
5. SEE S001 FOR GRID GEOMETRY PLAN AND DIMENSIONS.

Jonathan Levi Architects
266 beacon street
boston ma 02116
tel 617 437 9458
fax 617 437 1965

NOT FOR CONSTRUCTION

FULLER MIDDLE SCHOOL

31 FLAGG DRIVE, FRAMINGHAM, MA

PROJECT STATUS

90% CONSTRUCTION DOCUMENTS

10/18/2019

REVISIONS

No.	Date	Description

DRAWING NAME

ENLARGED PLANS, ELEVATIONS - BREAKOUT C

PROJECT NO. 1722

DRAWING NO.

A433

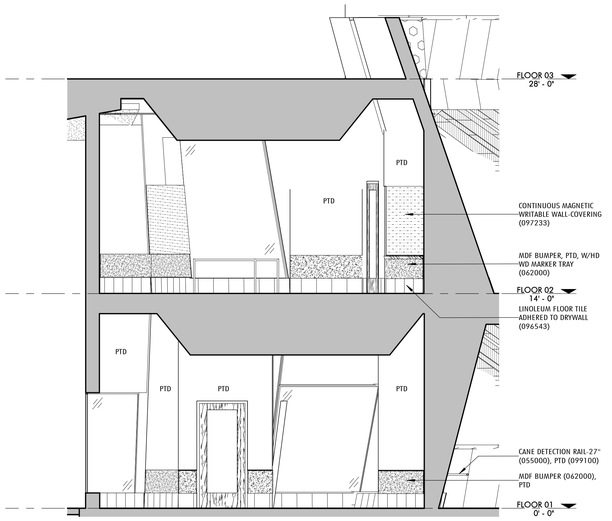

4 BREAKOUT SPACE C - LOOKING SOUTHEAST
1/4" = 1'-0"

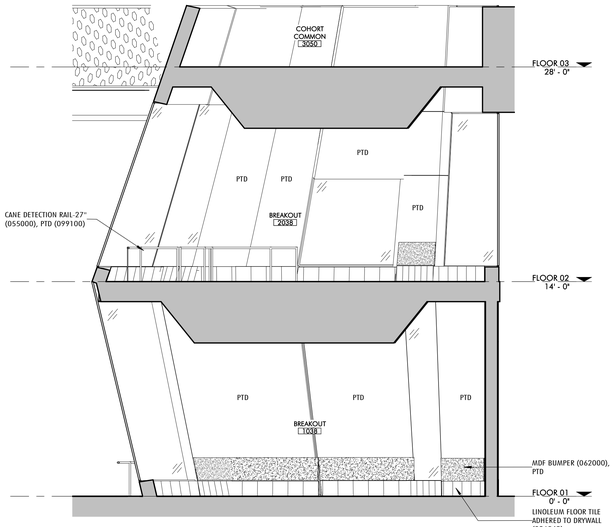

3 BREAKOUT SPACE C - LOOKING NORTHWEST
1/4" = 1'-0"

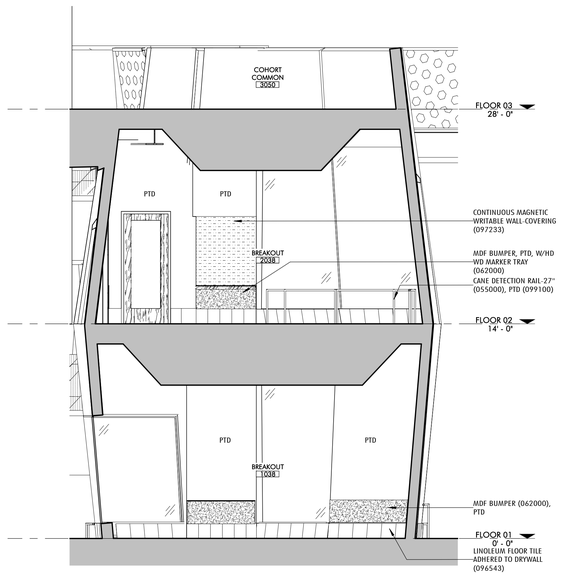

2 BREAKOUT SPACE B SECTION ELEVATION - LOOKING SOUTHWEST
1/4" = 1'-0"

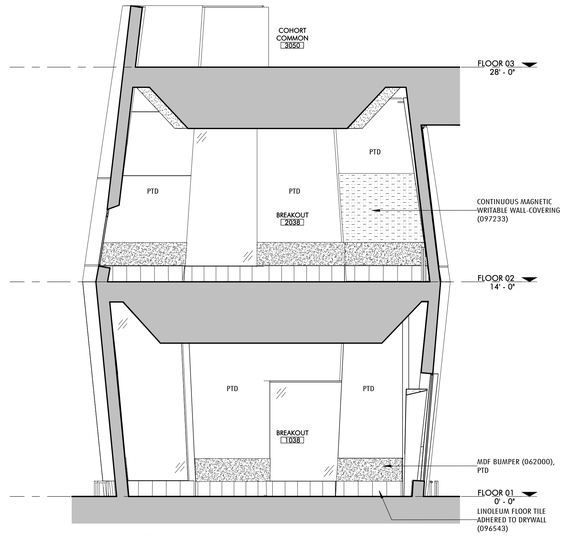

1 BREAKOUT SPACE B SECTION ELEVATION - LOOKING NORTHEAST
1/4" = 1'-0"

Jonathan Levi Architects
266 beacon street
boston ma 02116
tel 617 437 9458
fax 617 437 1965

NOT FOR CONSTRUCTION

FULLER MIDDLE SCHOOL

31 FLAGG DRIVE, FRAMINGHAM, MA

PROJECT STATUS

90% CONSTRUCTION DOCUMENTS

10/18/2019

REVISIONS

No.	Date	Description

DRAWING NAME

SECTION ELEVATIONS - BREAKOUT C

PROJECT NO. 1722

DRAWING NO.

A434

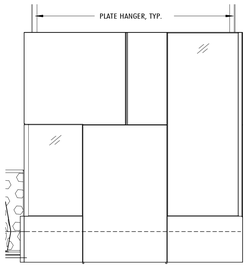

10 BREAKOUT SPACE-D ELEVATION NORTH
1/4" = 1'-0" 6 / A435

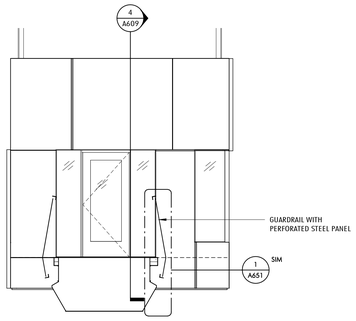

7 BREAKOUT SPACE-D ELEVATION EAST
1/4" = 1'-0" 6 / A435

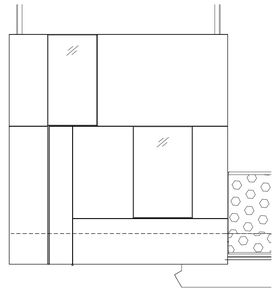

8 BREAKOUT SPACE-D ELEVATION SOUTH
1/4" = 1'-0" 6 / A435

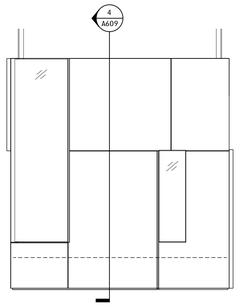

9 BREAKOUT SPACE-D ELEVATION WEST
1/4" = 1'-0" 6 / A435

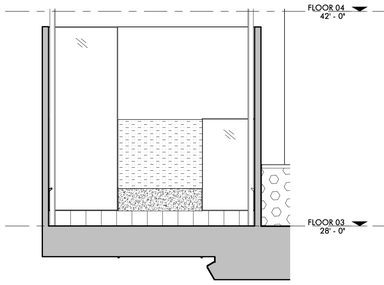

12 BREAKOUT SPACE D SECTION ELEVATION - LOOKING NORTH
1/4" = 1'-0"

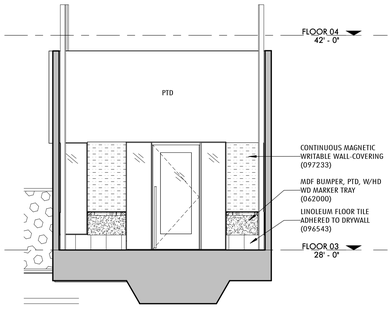

17 BREAKOUT SPACE D SECTION ELEVATION - LOOKING EAST
1/4" = 1'-0" 10 / CMR1.2

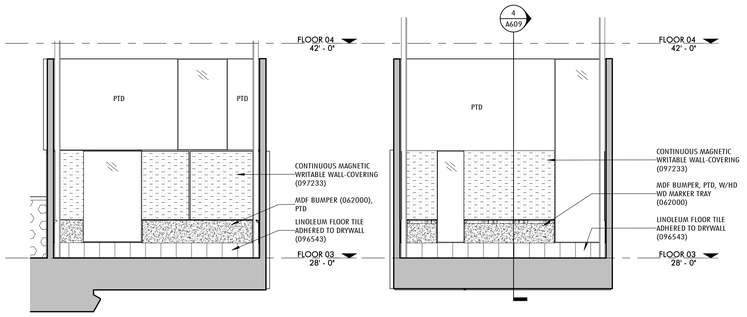

18 BREAKOUT SPACE D SECTION ELEVATION - LOOKING SOUTH
1/4" = 1'-0"

16 BREAKOUT SPACE D SECTION ELEVATION - LOOKING WEST
1/4" = 1'-0" 10 / CMR1.2

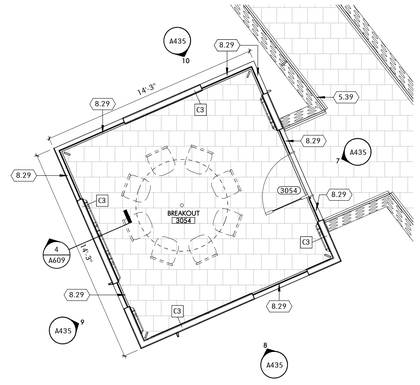

6 BREAKOUT SPACE-D 3RD FLOOR PLAN
1/4" = 1'-0"

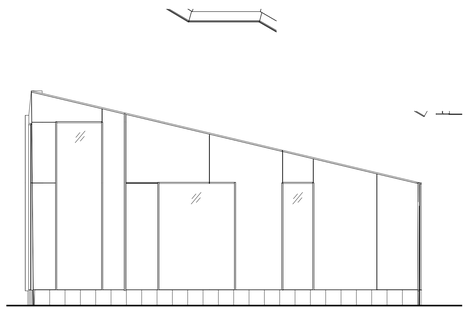

3 BREAKOUT SPACE-E ELEVATION NORTH
1/4" = 1'-0" 1 / A435

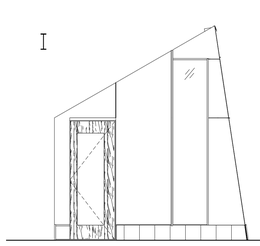

2 BREAKOUT SPACE-E ELEVATION EAST
1/4" = 1'-0" 1 / A435

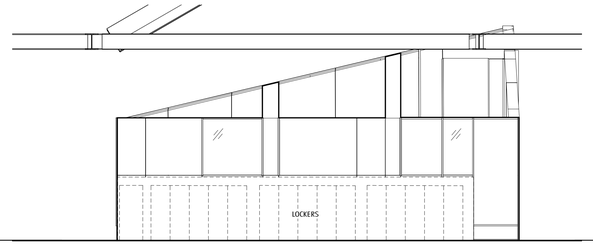

5 BREAKOUT SPACE-E ELEVATION SOUTH
1/4" = 1'-0" 1 / A425

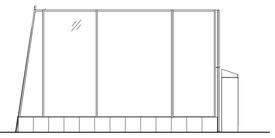

4 BREAKOUT SPACE-E ELEVATION WEST
1/4" = 1'-0" 1 / A429

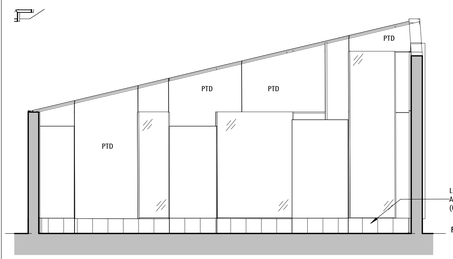

14 BREAKOUT SPACE E SECTION ELEVATION - LOOKING NORTH
1/4" = 1'-0" 2 / A472

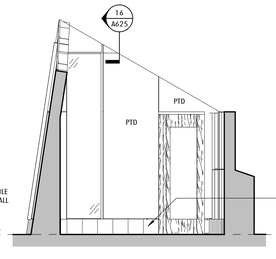

13 BREAKOUT SPACE-E SECTION ELEVATION - LOOKING EAST
1/4" = 1'-0" 2 / A472

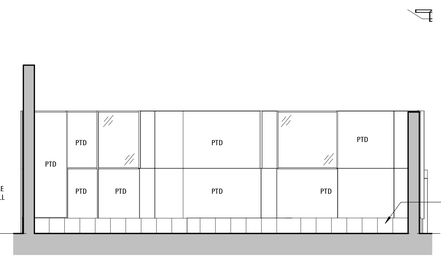

15 BREAKOUT SPACE E SECTION ELEVATION - LOOKING SOUTH
1/4" = 1'-0" 2 / A472

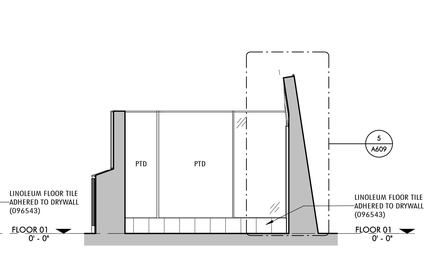

11 BREAKOUT SPACE-E SECTION ELEVATION - LOOKING WEST
1/4" = 1'-0" 2 / A472

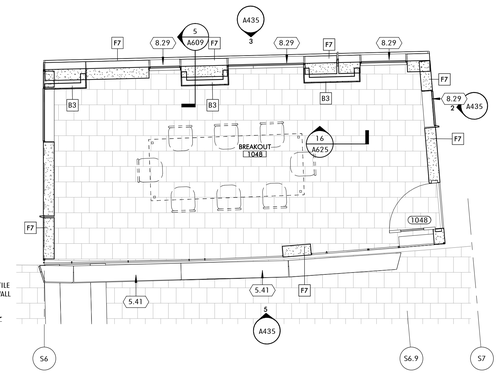

1 BREAKOUT SPACE-E 1ST FLOOR PLAN
1/4" = 1'-0" 1 / A1018

MATERIALS

TYPICAL CLASSROOM FINISHES
SEE A001 FOR A FULL FINISH LEGEND.

WALL

- AP — FABRIC WRAPPED ACOUSTIC PANEL (098400)
- CMU — CONCRETE MASONRY UNIT (042000)
- GL — GLAZING (088000)
- GLAZING - LAM W/ GRADATED PATTERN FILM (088000)
- MW — MAGNETIC/WRITABLE WALL-COVERING (097233)
- HVAC DIFFUSER
- MURAL PANORAMA WALL-COVERING (097217)
- PTD — PAINTED (099100)
- PLAM — PLASTIC LAMINATE
- SOLID EPOXY (123693)
- TS — TACKABLE SURFACE - WALL-COVERING (062000)
- CWP — CEMENTITIOUS WALL PANEL (098413)
- WOOD FINISH
- CERAMIC TILE - WALL (093000)

BASE

- EP — EPOXY COVE BASE (096723)
- QT — QUARRY TILE COVE (093016)
- LT — LINOLEUM TILE (096543)
- RB — RUBBER BASE (096513)
- VB — VENTED RUBBER BASE (096466)

FLOOR

- CPT — CARPET (096800)
- EP — EPOXY FLOORING (096723)
- HB — HARDBOARD STAGE ASSEMBLY (062000)
- LT — LINOLEUM TILE (096543)
- PC — POWER TROWELED CONCRETE
- PT — PORCELAIN TILE FLOOR (CUSTOM PATTERN, SEE PLANS). SEE ALT # 1.
- RG — RECESSED MTL ENTRANCE GRILLE
- SC — SEALED CONCRETE
- WD — WOOD ATHLETIC FLOORING (096466)
- QT — QUARRY TILE (093016)
- ACOUSTIC UNDERLAYMENT (096543)

CEILING TYPE LEGEND

- A1 — ACOUSTICAL PANEL CEILING (095100)
- A2 — ACOUSTICAL PANEL CEILING (095100)
- A3 — GEOMETRIC ACOUSTICAL CEILING TILE (095100)
- A4 — ACOUSTICAL PANEL CEILING (095100) KITCHEN
- B1 — GYPSUM WALL BOARD
- B2 — GYPSUM WALL BOARD - 1HR
- B3 — GYPSUM WALL BOARD - 2 HR
- B4 — RESILIENT GYPSUM WALL BOARD SEE DETAIL 2 / A690
- C1 — WOOD GRAIN PLAM
- D1 — PTD EXPOSED DECK (099100) ACOUSTICAL DECK AT GYMNASIUM
- E1 — STUCCO (EXTERIOR SOFFITS)

KEYNOTE LEGEND

5.39	GUARDRAIL-PERF METAL, ANGLED (055000)
5.41	GUARDRAIL-PHENOLIC LOCKER (105123) W/ANGLED GWB ASSEMBLY (092900)
6.10	MDF BUMPER (062000), PTD
6.12	MDF BUMPER, PTD, W/HD WD MARKER TRAY (062000)
8.29	GLAZED PARTITION- BREAKOUT GLAZING (088000) GL-29
9.65	LINOLEUM FLOOR TILE ADHERED TO DRYWALL (096543)
9.72	CONTINUOUS MAGNETIC WRITABLE WALL-COVERING (097233)

GENERAL NOTES

ENLARGED PLANS, RCP, ELEVATIONS

1. DEMISING AND PARTY WALL PARTITION TYPES VARY PER ROOM, SEE 1/8" SCALE PLANS.
2. REF TO 1/8" RCP DWGS FOR GENERAL RCP GENERAL NOTES AND MATERIALS.
3. CLASSROOM AND SCIENCE SPACES TYPICALLY IN PAIRS, ENLARGED PLANS AND RCP'S SHOW ONE OF THE PAIR, THE OTHER IS O.H.
4. REFERENCE 1/8" SCALE PLANS FOR VARIATIONS TO TYPICALS.
5. SEE S001 FOR GRID GEOMETRY PLAN AND DIMENSIONS.

Jonathan Levi Architects
266 beacon street
boston ma 02116
tel 617 437 9458
fax 617 437 1965

NOT FOR CONSTRUCTION

FULLER MIDDLE SCHOOL

31 FLAGG DRIVE, FRAMINGHAM, MA

PROJECT STATUS

90% CONSTRUCTION DOCUMENTS

10/18/2019

REVISIONS

No.	Date	Description

DRAWING NAME

ENLARGED PLANS, ELEVATIONS - BREAKOUT D & E

PROJECT NO. 1722

DRAWING NO.

A435

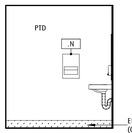

30 TYP. SINGLE USER TOILET ELEVATION - NORTH
1/4" = 1'-0" 1 / A420

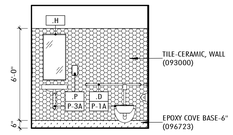

29 TYP. SINGLE USER TOILET ELEVATION - EAST
1/4" = 1'-0" 1 / A425

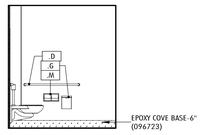

28 TYP. SINGLE USER TOILET ELEVATION - SOUTH
1/4" = 1'-0" 1 / A420

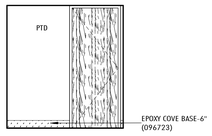

27 TYP. SINGLE USER TOILET ELEVATION - WEST
1/4" = 1'-0" 1 / A425

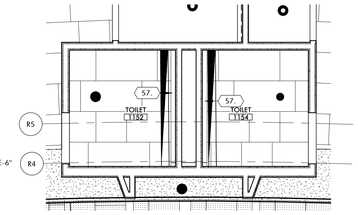

4 TYPICAL TOILET - ENLARGED RCP
1/4" = 1'-0"

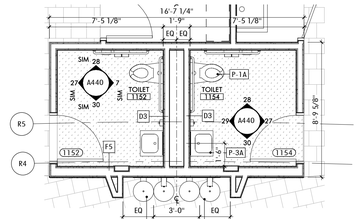

3 TYPICAL TOILET - ENLARGED PLAN
1/4" = 1'-0" 1 / A101A

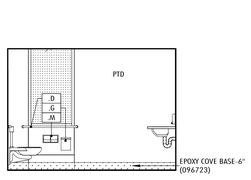

26 WOMENS TOILET ELEVATION - NORTH
1/4" = 1'-0" 1 / A440

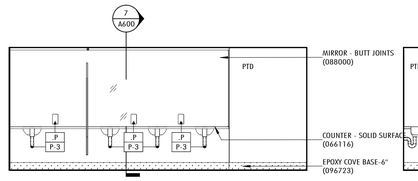

25 WOMENS TYP TOILET ELEVATION - EAST
1/4" = 1'-0" 1 / A440

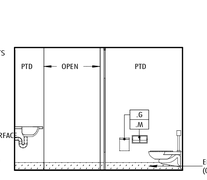

24 WOMENS TYP TOILET ELEVATION - SOUTH
1/4" = 1'-0" 1 / A440

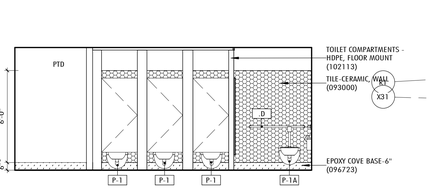

23 WOMENS TOILET ELEVATION - WEST
1/4" = 1'-0" 1 / A440

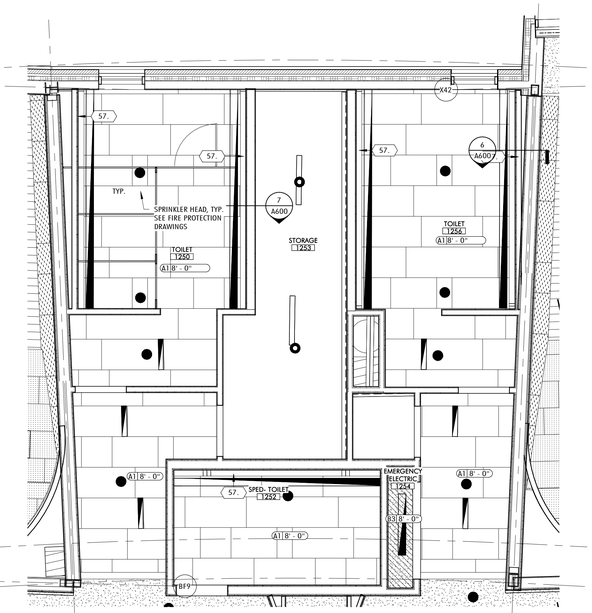

2 RESTROOMS - ENLARGED RCP
1/4" = 1'-0" 1 / A181B

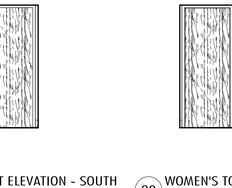

22 WOMENS TYP TOILET ELEVATION - NORTH
1/4" = 1'-0" 1 / A440

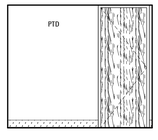

21 WOMENS TYP TOILET ELEVATION - SOUTH
1/4" = 1'-0" 1 / A440

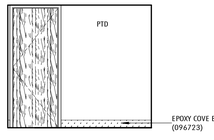

20 WOMEN'S TOILET ENTRY ELEVATION - NORTH
1/4" = 1'-0" 1 / A440

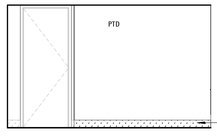

19 TYP. WOMENS TOILET ENTRY ELEVATION - EAST
1/4" = 1'-0" 1 / A440

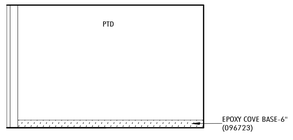

18 TYP. WOMENS TOILET ENTRY ELEVATION - WEST
1/4" = 1'-0" 1 / A440

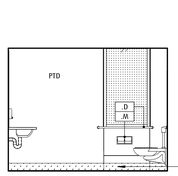

17 MENS TYP TOILET ELEVATION - NORTH
1/4" = 1'-0" 1 / A440

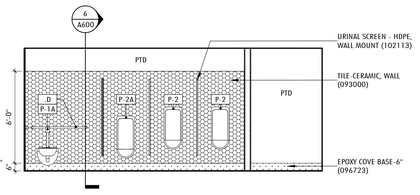

16 MENS TYP TOILET ELEVATION - EAST
1/4" = 1'-0" 1 / A440

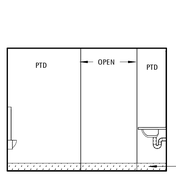

15 MENS TYP. TOILET ELEVATION - SOUTH
1/4" = 1'-0" 1 / A440

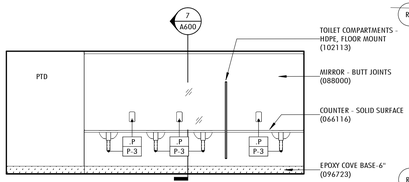

14 MENS TYP TOILET ELEVATION - WEST
1/4" = 1'-0" 1 / A440

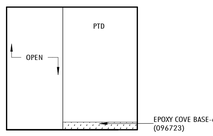

13 MENS TYP TOILET ELEVATION - NORTH
1/4" = 1'-0" 1 / A440

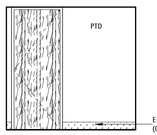

12 MENS TYP TOILET ELEVATION - SOUTH
1/4" = 1'-0" 1 / A440

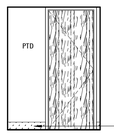

11 MENS TOIELT ENTRY ELEVATION - NORTH
1/4" = 1'-0" 1 / A440

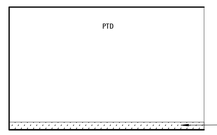

10 MENS TOILET ENTRY ELEVATION - EAST
1/4" = 1'-0" 1 / A440

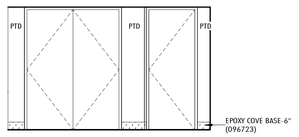

9 MENS TOILET ENTRY ELEVATION - WEST
1/4" = 1'-0" 1 / A440

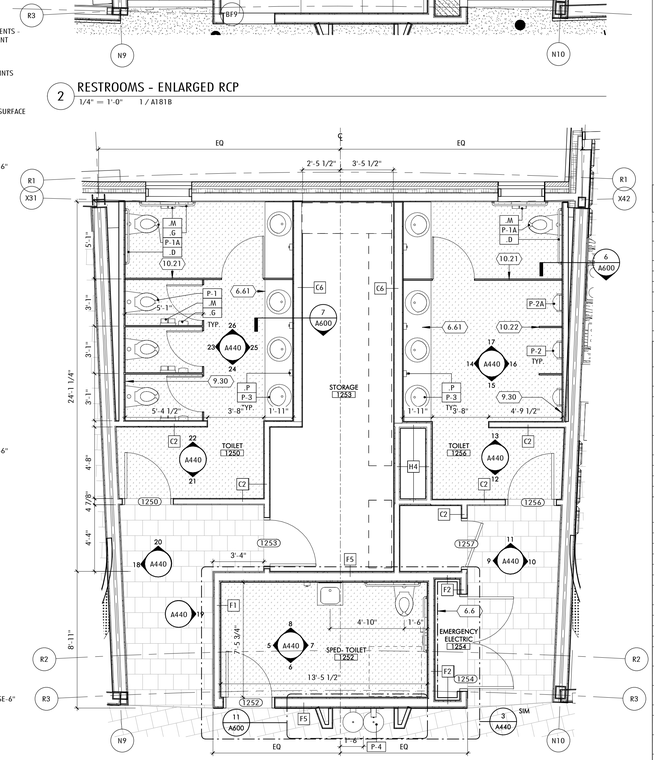

1 TOILET SUITE - ENLARGED PLANS
1/4" = 1'-0" 1 / A101A

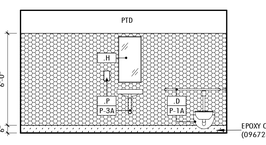

8 SPED - TOILET ELEVATION - NORTH
1/4" = 1'-0" 1 / A440

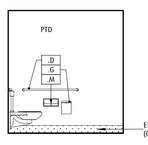

7 TYP. SPED TOILET ELEVATION - EAST
1/4" = 1'-0" 1 / A440

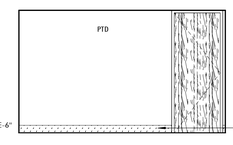

6 TYP. SPED TOILET ELEVATION - SOUTH
1/4" = 1'-0" 1 / A440

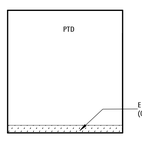

5 TYP. SPED TOILET ELEVATION - WEST
1/4" = 1'-0" 1 / A440

MATERIALS

TYPICAL CLASSROOM FINISHES
SEE A001 FOR A FULL FINISH LEGEND.

WALL

AP	FABRIC WRAPPED ACOUSTIC PANEL (098400)
CMU	CONCRETE MASONRY UNIT (042000)
GL	GLAZING (088000)
	GLAZING - LAM W/ GRADATED PATTERN FILM (088000)
MW	MAGNETIC/WRITABLE WALL-COVERING (097233)
	HVAC DIFFUSER
	MURAL PANORAMA WALL-COVERING (097217)
PTD	PAINTED (099100)
PLAM	PLASTIC LAMINATE
	SOLID EPOXY (123693)
TS	TACKABLE SURFACE - WALL-COVERING (062000)
CWP	CEMENTITIOUS WALL PANEL (098413)
	WOOD FINISH
	CERAMIC TILE - WALL (093000)

BASE

EP	EPOXY COVE BASE (096723)
QT	QUARRY TILE COVE (093016)
LT	LINOLEUM TILE (096543)
RB	RUBBER BASE (096513)
VB	VENTED RUBBER BASE (096466)

FLOOR

CPT	CARPET (096800)
EP	EPOXY FLOORING (096723)
HB	HARDBOARD STAGE ASSEMBLY (062000)
LT	LINOLEUM TILE (096543)
PC	POWER TROWELED CONCRETE
PT	PORCELAIN TILE FLOOR (CUSTOM PATTERN, SEE PLANS). SEE ALT # 1.
RG	RECESSED MTL ENTRANCE GRILLE
SC	SEALED CONCRETE
WD	WOOD ATHLETIC FLOORING (096466)
QT	QUARRY TILE (093016)
	ACOUSTIC UNDERLAYMENT (096543)

CEILING TYPE LEGEND

A1	ACOUSTICAL PANEL CEILING (095100)
A2	ACOUSTICAL PANEL CEILING (095100)
A3	GEOMETRIC ACOUSTICAL CEILING TILE (095100)
A4	ACOUSTICAL PANEL CEILING (095100) KITCHEN
B1	GYPSUM WALL BOARD
B2	GYPSUM WALL BOARD - 1HR
B3	GYPSUM WALL BOARD - 2 HR
B4	RESILIENT GYPSUM WALL BOARD SEE DETAIL 2 / A690
C1	WOOD GRAIN PLAM
D1	PTD EXPOSED DECK (099100) ACOUSTICAL DECK AT GYMNASIUM
E1	STUCCO (EXTERIOR SOFFITS)

KEYNOTE LEGEND

6.6	3/4" FIRE RETARDENT PLYWD, FLOOR TO CEILING, PTD
6.61	COUNTER - SOLID SURFACE (066116)
8.80	MIRROR - BUTT JOINTS (088000)
9.30	TILE-CERAMIC, WALL (093000)
9.69	EPOXY COVE BASE-6" (096723)
10.21	TOILET COMPARTMENTS - HDPE, FLOOR MOUNT (102113)
10.22	URINAL SCREEN - HDPE, WALL MOUNT (102113)
S7	COVE LIGHTING SLOT

TOILET ACCESSORIES

.B	RECESSED WALL MOUNT BABY CHANGE STN, PROVIDE BLOCKING
.D	ACCESSIBLE TOILET GRAB BARS
.F	MOP AND BROOM HOLDER, PROVIDE BLOCKING
.G	SURFACE MT SANITARY NAPKIN DISPOSAL, PROVIDE BLOCKING
.H	MIRROR - WALL MOUNTED , PROVIDE BLOCKING
.I	SHOWER CURTAIN & ROD
.M	TOILET PAPER DISPENSER
.N	PAPER TOWEL DISPENSER
.P	SOAP DISPENSER - WALL MOUNT

PLUMBING FIXTURES

P-1	WATER CLOSET
P-1A	WATER CLOSET- ACCESSIBLE
P-2	URINAL
P-2A	URINAL- ACCESSIBLE
P-3	SINK- INTEGRAL- ACCESSIBLE
P-3A	SINK- WALL MOUNT- ACCESSIBLE
P-4	HIGH/LOW DRINKING FOUNTAIN WITH BOTTLE FILLER
P-5	MOP RECEPTOR
P-6	SHOWER- 36" X 36" - ACCESSIBLE
P-6A	SHOWER- 30" X 60" - ACCESSIBLE
P-7	SINK- SCIENCE, INTEGRAL
P-7A	SINK- SCIENCE, INTEGRAL-ACCESSIBLE
P-8	SINK- CLASSROOM W/BUBBLER, DROP IN- ACCESSIBLE
P-8A	SINK- FABLAB, DROP IN-ACCESSIBLE
P-9	SINK- ART, UNDERMOUNT
P-9A	SINK- ART, UNDERMOUNT-ACCESSIBLE
P-13	SINK- SCIENCE PREP, DROP IN-ACCSSBLE
P-14	SINK- CLASSROOM, DROP IN-ACCESSIBLE
P-14A	SINK- CLASSROOM, DROP IN-ACCESSIBLE
P-15	SINK- KITCHEN, DROP IN-ACCESSIBLE

GENERAL NOTES

ENLARGED PLANS, RCP, ELEVATIONS

1. DEMISING AND PARTY WALL PARTITION TYPES VARY PER ROOM, SEE 1/8" SCALE PLANS.
2. REF TO 1/8" RCP DWGS FOR GENERAL RCP GENERAL NOTES AND MATERIALS.
3. CLASSROOM AND SCIENCE SPACES TYPICALLY IN PAIRS, ENLARGED PLANS AND RCP'S SHOW ONE OF THE PAIR, THE OTHER IS O.H.
4. REFERENCE 1/8" SCALE PLANS FOR VARIATIONS TO TYPICALS.
5. SEE S001 FOR GRID GEOMETRY PLAN AND DIMENSIONS.

Jonathan Levi Architects
266 beacon street
boston ma 02116
tel 617 437 9458
fax 617 437 1965

NOT FOR CONSTRUCTION

FULLER MIDDLE SCHOOL

31 FLAGG DRIVE, FRAMINGHAM, MA

PROJECT STATUS

90% CONSTRUCTION DOCUMENTS

10/18/2019

REVISIONS

No.	Date	Description

DRAWING NAME

ENLARGED PLAN, RCP, ELEVATIONS - TOILET SUITE

PROJECT NO. 1722

DRAWING NO.

A440

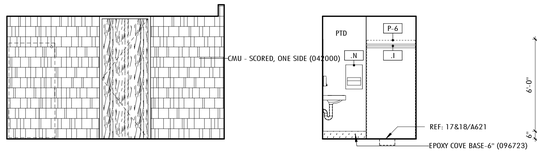

22 SHOWER/TOILET ELEVATION - N
1/4" = 1'-0" 1 / A441

21 TOILET/SHOWER ELEVATION - W
1/4" = 1'-0" 1 / A441

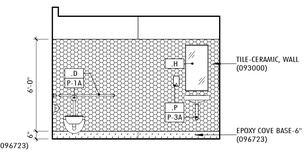

20 TOILET/SHOWER ELEVATION - S
1/4" = 1'-0" 1 / A441

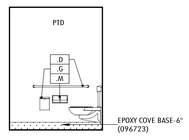

19 SHOWER/TOILET ELEVATION - E
1/4" = 1'-0" 1 / A441

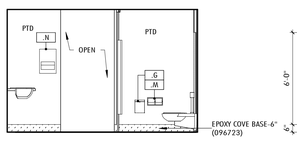

18 WOMENS LOCKER/TOILET ROOM ELEVATION - N
1/4" = 1'-0" 1 / A441

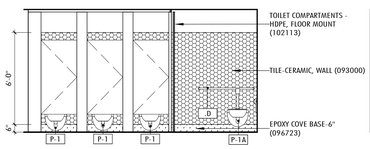

17 WOMENS LOCKER/TOILET ROOM ELEVATION - E
1/4" = 1'-0" 1 / A441

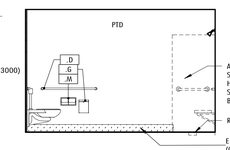

16 WOMENS LOCKER/TOILET ROOM ELEVATION - S
1/4" = 1'-0" 1 / A441

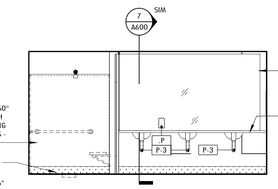

15 WOMENS LOCKER/TOILET ROOM ELEVATION - W
1/4" = 1'-0" 1 / A441

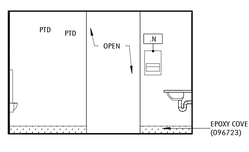

14 MENS LOCKER/TOILET ROOM ELEVATION - N
1/4" = 1'-0" 1 / A441

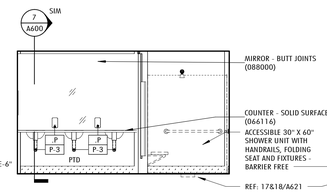

13 MENS LOCKER/TOILET ROOM ELEVATION - E
1/4" = 1'-0" 1 / A441

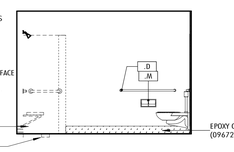

12 MENS LOCKER/TOILET ROOM ELEVATION - S
1/4" = 1'-0" 1 / A441

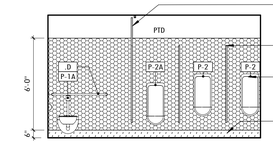

11 MENS LOCKER/TOILET ROOM ELEVATION - W
1/4" = 1'-0" 1 / A441

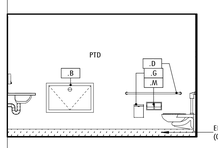

10 WOMENS TOILET ELEVATION - N
1/4" = 1'-0" 1 / A441

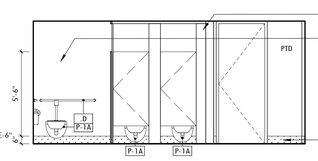

9 WOMENS TOILET ELEVATION - E
1/4" = 1'-0" 1 / A441

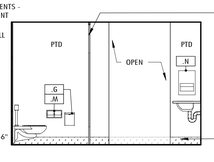

8 WOMENS TOILET ELEVATION - S
1/4" = 1'-0" 1 / A441

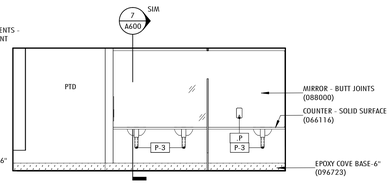

7 WOMENS TOILET ELEVATION - W
1/4" = 1'-0" 1 / A441

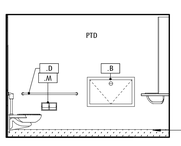

6 MENS TOILET ELEVATION - N
1/4" = 1'-0" 1 / A441

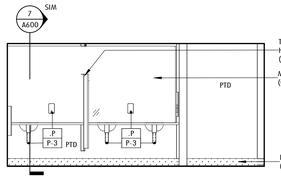

5 MENS TOILET ELEVATION - E
1/4" = 1'-0" 1 / A441

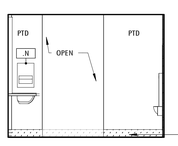

4 MENS TOILET ELEVATION - S
1/4" = 1'-0" 1 / A441

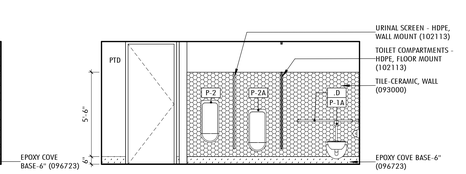

3 MENS TOILET ELEVATION - W
1/4" = 1'-0" 1 / A441

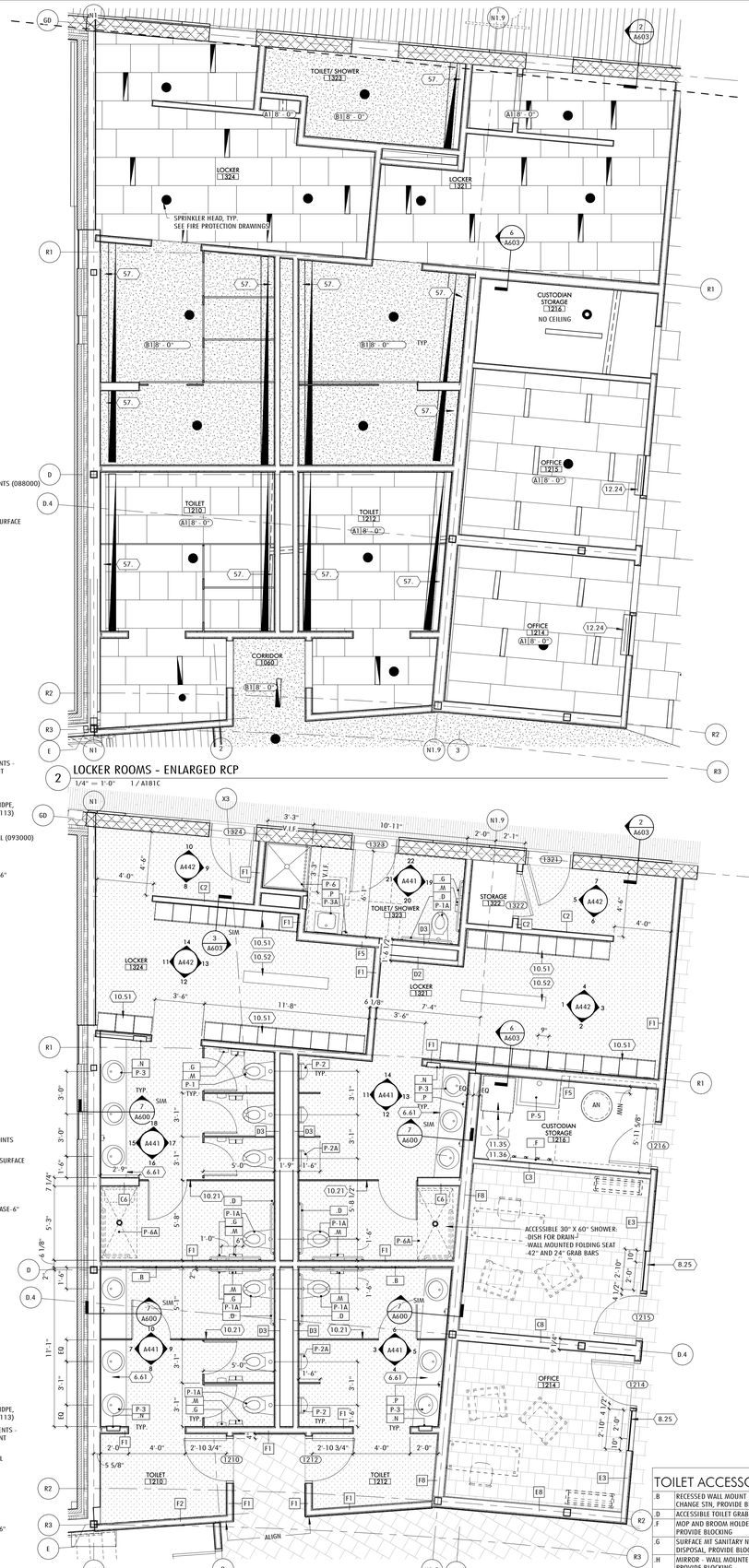

2 LOCKER ROOMS - ENLARGED RCP
1/4" = 1'-0" 1 / A181C

1 LOCKER ROOM - ENLARGED PLAN
1/4" = 1'-0" 1 / A101C

MATERIALS

TYPICAL CLASSROOM FINISHES
SEE A001 FOR A FULL FINISH LEGEND.

WALL

AP	FABRIC WRAPPED ACOUSTIC PANEL (098400)
CMU	CONCRETE MASONRY UNIT (042000)
GL	GLAZING (088000)
	GLAZING - LAM W/ GRADATED PATTERN FILM (088000)
MW	MAGNETIC/WRITABLE WALL-COVERING (097233)
	HVAC DIFFUSER
	MURAL PANORAMA WALL-COVERING (097217)
PTD	PAINTED (099100)
PLAM	PLASTIC LAMINATE
	SOLID EPOXY (123693)
TS	TACKABLE SURFACE - WALL-COVERING (062000)
CWP	CEMENTITIOUS WALL PANEL (098413)
	WOOD FINISH
	CERAMIC TILE - WALL (093000)

BASE

EP	EPOXY COVE BASE (096723)
QT	QUARRY TILE COVE (093016)
LT	LINOLEUM TILE (096543)
RB	RUBBER BASE (096513)
VB	VENTED RUBBER BASE (096466)

FLOOR

CPT	CARPET (096800)
EP	EPOXY FLOORING (096723)
HB	HARDBOARD STAGE ASSEMBLY (062000)
LT	LINOLEUM TILE (096543)
PC	POWER TROWELED CONCRETE
PT	PORCELAIN TILE FLOOR (CUSTOM PATTERN, SEE PLANS). SEE ALT # 1.
RG	RECESSED MTL ENTRANCE GRILLE
SC	SEALED CONCRETE
WD	WOOD ATHLETIC FLOORING (096466)
QT	QUARRY TILE (093016)
	ACOUSTIC UNDERLAYMENT (096543)

CEILING TYPE LEGEND

A1	ACOUSTICAL PANEL CEILING (095100)
A2	ACOUSTICAL PANEL CEILING (095100)
A3	GEOMETRIC ACOUSTICAL CEILING TILE (095100)
A4	ACOUSTICAL PANEL CEILING (095100) KITCHEN
B1	GYPSUM WALL BOARD
B2	GYPSUM WALL BOARD - 1HR
B3	GYPSUM WALL BOARD - 2 HR
B4	RESILIENT GYPSUM WALL BOARD SEE DETAIL 2 / A690
C1	WOOD GRAIN PLAM
D1	PTD EXPOSED DECK (099100) ACOUSTICAL DECK AT GYMNASIUM
E1	STUCCO (EXTERIOR SOFFITS)

KEYNOTE LEGEND

4.23	CMU - SCORED, ONE SIDE (042000)
6.61	COUNTER - SOLID SURFACE (066116)
8.25	GLAZED PARTITION- LAM, CLEAR, SECURITY (088000) GL-25
8.80	MIRROR - BUTT JOINTS (088000)
9.30	TILE-CERAMIC, WALL (093000)
9.69	EPOXY COVE BASE-6" (096723)
10.21	TOILET COMPARTMENTS - HDPE, FLOOR MOUNT (102113)
10.22	URINAL SCREEN - HDPE, WALL MOUNT (102113)
10.51	METAL LOCKERS- 15" X 15", DOUBLE HIGH (105113)
10.52	LOCKER BENCH (105113)
11.35	WASHER- STACKABLE (113100)
11.36	DRYER- STACKABLE (113100)
12.24	INTERIOR ROLLER SHADES- MANUAL, RECESSED (122400)
57.	COVE LIGHTING SLOT

PLUMBING FIXTURES

P-1	WATER CLOSET
P-1A	WATER CLOSET- ACCESSIBLE
P-2	URINAL
P-2A	URINAL- ACCESSIBLE
P-3	SINK- INTEGRAL- ACCESSIBLE
P-3A	SINK- WALL MOUNT- ACCESSIBLE
P-4	HIGH/LOW DRINKING FOUNTAIN WITH BOTTLE FILLER
P-5	MOP RECEPTOR
P-6	SHOWER- 36" X 36" - ACCESSIBLE
P-6A	SHOWER- 30" X 60" - ACCESSIBLE
P-7	SINK- SCIENCE, INTEGRAL
P-7A	SINK- SCIENCE, INTEGRAL- ACCESSIBLE
P-8	SINK- CLASSROOM W/BUBBLER, DROP IN- ACCESSIBLE
P-8A	SINK- FABLAB, DROP IN- ACCESSIBLE
P-9	SINK- ART, UNDERMOUNT
P-9A	SINK- ART, UNDERMOUNT- ACCESSIBLE
P-13	SINK- SCIENCE PREP, DROP IN- ACCSSIBLE
P-14	SINK- CLASSROOM, DROP IN- ACCESSIBLE
P-14A	SINK- CLASSROOM, DROP IN- ACCESSIBLE
P-15	SINK- KITCHEN, DROP IN- ACCESSIBLE

TOILET ACCESSORIES

B	RECESSED WALL MOUNT BABY CHANGE STN, PROVIDE BLOCKING
D	ACCESSIBLE TOILET GRAB BARS
F	MOP AND BROOM HOLDER, PROVIDE BLOCKING
G	SURFACE MT SANITARY NAPKIN DISPOSAL, PROVIDE BLOCKING
H	MIRROR - WALL MOUNTED , PROVIDE BLOCKING
I	SHOWER CURTAIN & ROD
M	TOILET PAPER DISPENSER
N	PAPER TOWEL DISPENSER
P	SOAP DISPENSER - WALL MOUNT

GENERAL NOTES

ENLARGED PLANS, RCP, ELEVATIONS

1. DEMISING AND PARTY WALL PARTITION TYPES VARY PER ROOM, SEE 1/8" SCALE PLANS.
2. REF TO 1/8" RCP DWGS FOR GENERAL RCP GENERAL NOTES AND MATERIALS.
3. CLASSROOM AND SCIENCE SPACES TYPICALLY IN PAIRS, ENLARGED PLANS AND RCP'S SHOW ONE OF THE PAIR, THE OTHER IS O.H.
4. REFERENCE 1/8" SCALE PLANS FOR VARIATIONS TO TYPICALS.
5. SEE S001 FOR GRID GEOMETRY PLAN AND DIMENSIONS.

Jonathan Levi Architects
266 beacon street
boston ma 02116
tel 617 437 9458
fax 617 437 1965

FULLER MIDDLE SCHOOL

31 FLAGG DRIVE, FRAMINGHAM, MA

PROJECT STATUS

EARLY MASONRY PACKAGE

10/18/2019

REVISIONS

No.	Date	Description

DRAWING NAME

ENLARGED PLAN, RCP, ELEVATIONS - LOCKER/TOILET ROOMS

PROJECT NO. 1722

DRAWING NO.

A441

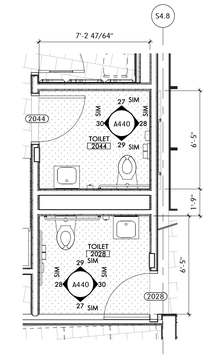

16 MAIN ADMIN TOILETS
1/4" = 1'-0" 1 / A425

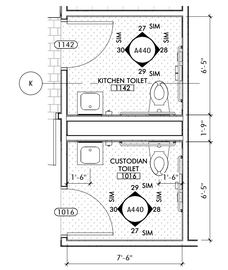

15 SERVICE AREA TOILETS
1/4" = 1'-0" 1 / A429

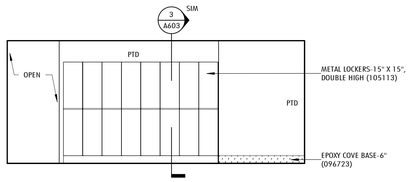

14 WOMENS LOCKER ROOM ELEVATION - N
1/4" = 1'-0" 1 / A441

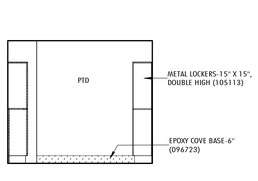

13 WOMENS LOCKER ROOM ELEVATION - E.
1/4" = 1'-0" 1 / A441

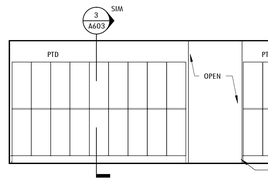

12 WOMENS LOCKER ROOM ELEVATION - S
1/4" = 1'-0" 1 / A441

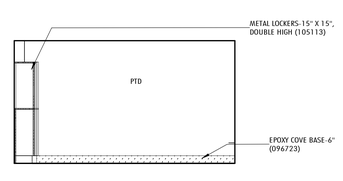

11 WOMENS LOCKER ROOM ELEVATION - W.
1/4" = 1'-0" 1 / A441

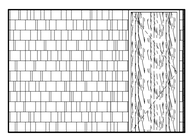

10 WOMENS LOCKER ROOM ENTRY ELEVATION - N
1/4" = 1'-0" 1 / A441

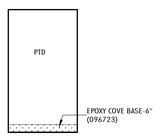

9 WOMENS LOCKER ENTRY - E
1/4" = 1'-0" 1 / A441

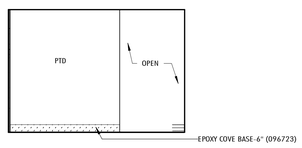

8 WOMENS LOCKER ROOM ENTRY ELEVATION - S
1/4" = 1'-0" 1 / A441

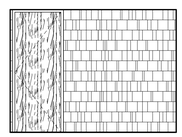

7 MENS LOCKER ROOM ENTRY ELEVATION - N
1/4" = 1'-0" 1 / A441

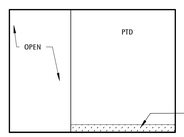

6 MENS LOCKER ROOM ENTRY ELEVATION - S
1/4" = 1'-0" 1 / A441

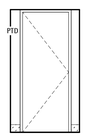

5 MENS LOCKER ROOM ENTRY ELEVATION - W.
1/4" = 1'-0" 1 / A441

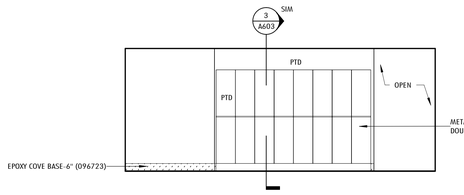

4 MENS LOCKER ROOM ELEVATION - N
1/4" = 1'-0" 1 / A441

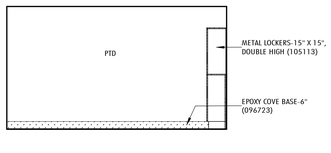

3 MENS LOCKER ROOM ELEVATION - E.
1/4" = 1'-0" 1 / A441

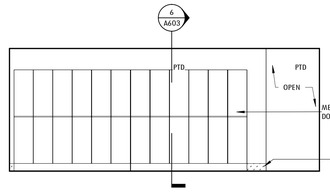

2 MENS LOCKER ROOM ELEVATION - S
1/4" = 1'-0" 1 / A441

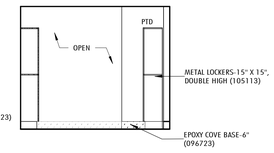

1 MENS LOCKER ROOM ELEVATION - W.
1/4" = 1'-0" 1 / A441

MATERIALS

TYPICAL CLASSROOM FINISHES
SEE A001 FOR A FULL FINISH LEGEND.

WALL

AP	FABRIC WRAPPED ACOUSTIC PANEL (098400)
CMU	CONCRETE MASONRY UNIT (042000)
GL	GLAZING (088000)
	GLAZING - LAM W/ GRADATED PATTERN FILM (088000)
MW	MAGNETIC/WRITABLE WALL-COVERING (097233)
	HVAC DIFFUSER
	MURAL PANORAMA WALL-COVERING (097217)
PTD	PAINTED (099100)
PLAM	PLASTIC LAMINATE
	SOLID EPOXY (123693)
TS	TACKABLE SURFACE - WALL-COVERING (062000)
CWP	CEMENTITIOUS WALL PANEL (098413)
	WOOD FINISH
	CERAMIC TILE - WALL (093000)

BASE

EP	EPOXY COVE BASE (096723)
QT	QUARRY TILE COVE (093016)
LT	LINOLEUM TILE (096543)
RB	RUBBER BASE (096513)
VB	VENTED RUBBER BASE (096466)

FLOOR

CPT	CARPET (096800)
EP	EPOXY FLOORING (096723)
HB	HARDBOARD STAGE ASSEMBLY (062000)
LT	LINOLEUM TILE (096543)
PC	POWER TROWELED CONCRETE
PT	PORCELAIN TILE FLOOR (CUSTOM PATTERN, SEE PLANS). SEE ALT # 1.
RG	RECESSED MTL ENTRANCE GRILLE
SC	SEALED CONCRETE
WD	WOOD ATHLETIC FLOORING (096466)
QT	QUARRY TILE (093016)
	ACOUSTIC UNDERLAYMENT (096543)

CEILING TYPE LEGEND

A1	ACOUSTICAL PANEL CEILING (095100)
A2	ACOUSTICAL PANEL CEILING (095100)
A3	GEOMETRIC ACOUSTICAL CEILING TILE (095100)
A4	ACOUSTICAL PANEL CEILING (095100) KITCHEN
B1	GYPSUM WALL BOARD
B2	GYPSUM WALL BOARD - 1HR
B3	GYPSUM WALL BOARD - 2 HR
B4	RESILIENT GYPSUM WALL BOARD SEE DETAIL 2 / A690
C1	WOOD GRAIN PLAM
D1	PTD EXPOSED DECK (099100) ACOUSTICAL DECK AT GYMNASIUM
E1	STUCCO (EXTERIOR SOFFITS)

KEYNOTE LEGEND

9.69	EPOXY COVE BASE-6" (096723)
10.51	METAL LOCKERS- 15" X 15", DOUBLE HIGH (105113)

TOILET ACCESSORIES

.B	RECESSED WALL MOUNT BABY CHANGE STN, PROVIDE BLOCKING
.D	ACCESSIBLE TOILET GRAB BARS
.F	MOP AND BROOM HOLDER, PROVIDE BLOCKING
.G	SURFACE MT SANITARY NAPKIN DISPOSAL, PROVIDE BLOCKING
.H	MIRROR - WALL MOUNTED , PROVIDE BLOCKING
.J	SHOWER CURTAIN & ROD
.M	TOILET PAPER DISPENSER
.N	PAPER TOWEL DISPENSER
.P	SOAP DISPENSER - WALL MOUNT

PLUMBING FIXTURES

P-1	WATER CLOSET
P-1A	WATER CLOSET- ACCESSIBLE
P-2	URINAL
P-2A	URINAL- ACCESSIBLE
P-3	SINK- INTEGRAL- ACCESSIBLE
P-3A	SINK- WALL MOUNT- ACCESSIBLE
P-4	HIGH/LOW DRINKING FOUNTAIN WITH BOTTLE FILLER
P-5	MOP RECEPTOR
P-6	SHOWER- 36" X 36" - ACCESSIBLE
P-6A	SHOWER- 30" X 60" - ACCESSIBLE
P-7	SINK- SCIENCE, INTEGRAL
P-7A	SINK- SCIENCE, INTEGRAL- ACCESSIBLE
P-8	SINK- CLASSROOM W/BUBBLER, DROP IN- ACCESSIBLE
P-8A	SINK- FABLAB, DROP IN- ACCESSIBLE
P-9	SINK- ART, UNDERMOUNT
P-9A	SINK- ART, UNDERMOUNT- ACCESSIBLE
P-13	SINK- SCIENCE PREP, DROP IN- ACCSSIBLE
P-14	SINK- CLASSROOM, DROP IN- ACCESSIBLE
P-14A	SINK- CLASSROOM, DROP IN- ACCESSIBLE
P-15	SINK- KITCHEN, DROP IN- ACCESSIBLE

GENERAL NOTES

ENLARGED PLANS, RCP, ELEVATIONS

1. DEMISING AND PARTY WALL PARTITION TYPES VARY PER ROOM, SEE 1/8" SCALE PLANS.
2. REF TO 1/8" RCP DWGS FOR GENERAL RCP GENERAL NOTES AND MATERIALS.
3. CLASSROOM AND SCIENCE SPACES TYPICALLY IN PAIRS, ENLARGED PLANS AND RCP'S SHOW ONE OF THE PAIR, THE OTHER IS O.H.
4. REFERENCE 1/8" SCALE PLANS FOR VARIATIONS TO TYPICALS.
5. SEE S001 FOR GRID GEOMETRY PLAN AND DIMENSIONS.

Jonathan Levi Architects
266 beacon street
boston ma 02116
tel 617 437 9458
fax 617 437 1965

FULLER MIDDLE SCHOOL

31 FLAGG DRIVE, FRAMINGHAM, MA

PROJECT STATUS

EARLY MASONRY PACKAGE

10/18/2019

REVISIONS

No.	Date	Description

DRAWING NAME

INTERIOR ELEVATIONS - LOCKER/TOILET ROOMS

PROJECT NO. 1722

DRAWING NO.

A442

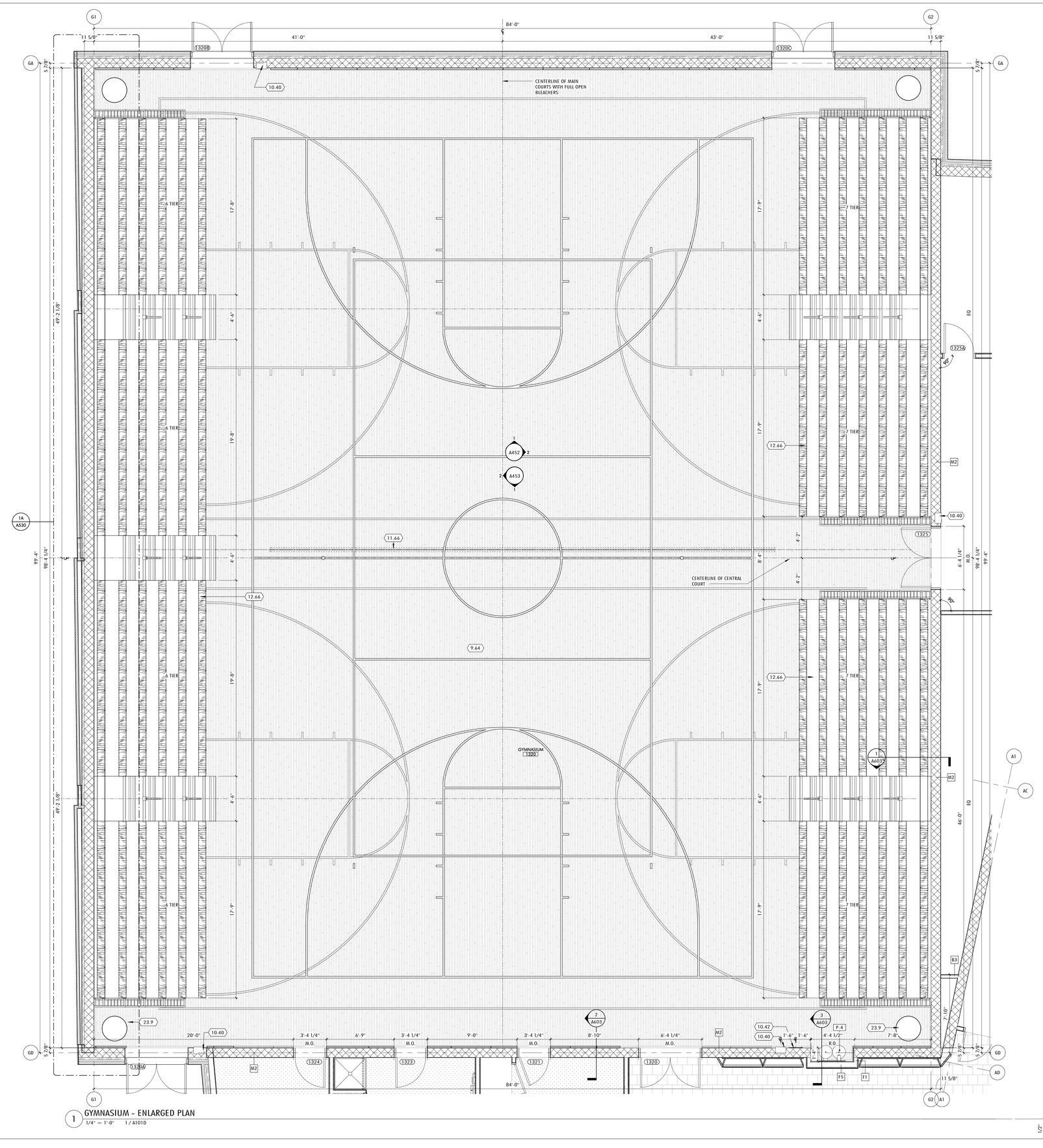

1 GYMNASIUM - ENLARGED PLAN
1/4" = 1'-0" 1 / A101D

MATERIALS

TYPICAL CLASSROOM FINISHES
SEE A001 FOR A FULL FINISH LEGEND.

WALL

AP	FABRIC WRAPPED ACOUSTIC PANEL (098400)
CMU	CONCRETE MASONRY UNIT (042000)
GL	GLAZING (088000)
	GLAZING - LAM W/ GRADATED PATTERN FILM (088000)
MW	MAGNETIC/WRITABLE WALL-COVERING (097233)
	HVAC DIFFUSER
	MURAL PANORAMA WALL-COVERING (097217)
PTD	PAINTED (099100)
PLAM	PLASTIC LAMINATE
	SOLID EPOXY (123693)
TS	TACKABLE SURFACE - WALL-COVERING (062000)
CWP	CEMENTITIOUS WALL PANEL (098413)
	WOOD FINISH
	CERAMIC TILE - WALL (093000)

BASE

EP	EPOXY COVE BASE (096723)
QT	QUARRY TILE COVE (093016)
LT	LINOLEUM TILE (096543)
RB	RUBBER BASE (096513)
VB	VENTED RUBBER BASE (096466)

FLOOR

CPT	CARPET (096800)
EP	EPOXY FLOORING (096723)
HB	HARDBOARD STAGE ASSEMBLY (062000)
LT	LINOLEUM TILE (096543)
PC	POWER TROWELED CONCRETE
PT	PORCELAIN TILE FLOOR (CUSTOM PATTERN, SEE PLANS). SEE ALT # 1.
RG	RECESSED MTL ENTRANCE GRILLE
SC	SEALED CONCRETE
WD	WOOD ATHLETIC FLOORING (096466)
QT	QUARRY TILE (093016)
	ACOUSTIC UNDERLAYMENT (096543)

KEYNOTE LEGEND

9.64	ATHLETIC FLOORING-WD (096466)
10.40	FIRE EXTINGUISHER CABINET - RECESSED, ABC (104000)
10.42	DEFIBRILLATOR (104000)
11.66	DIVIDER CURTAIN - MOTORIZED, ROLL UP (116653)
12.66	TELESCOPING BLEACHERS - MOTORIZED (126613)
23.9	DISPLACEMENT DIFFUSER, SEE MECH.

GENERAL NOTES

ENLARGED PLANS, RCP, ELEVATIONS

1. DEMISING AND PARTY WALL PARTITION TYPES VARY PER ROOM, SEE 1/8" SCALE PLANS.
2. REF TO 1/8" RCP DWGS FOR GENERAL RCP GENERAL NOTES AND MATERIALS.
3. CLASSROOM AND SCIENCE SPACES TYPICALLY IN PAIRS, ENLARGED PLANS AND RCP'S SHOW ONE OF THE PAIR, THE OTHER IS O.H.
4. REFERENCE 1/8" SCALE PLANS FOR VARIATIONS TO TYPICALS.
5. SEE S001 FOR GRID GEOMETRY PLAN AND DIMENSIONS.

Jonathan Levi Architects
266 beacon street
boston ma 02116
tel 617 437 9458
fax 617 437 1965

FULLER MIDDLE SCHOOL

31 FLAGG DRIVE, FRAMINGHAM, MA

PROJECT STATUS

EARLY MASONRY PACKAGE

10/18/2019

REVISIONS

No.	Date	Description

DRAWING NAME

ENLARGED PLAN - GYMNASIUM

PROJECT NO. 1722

DRAWING NO.

A450

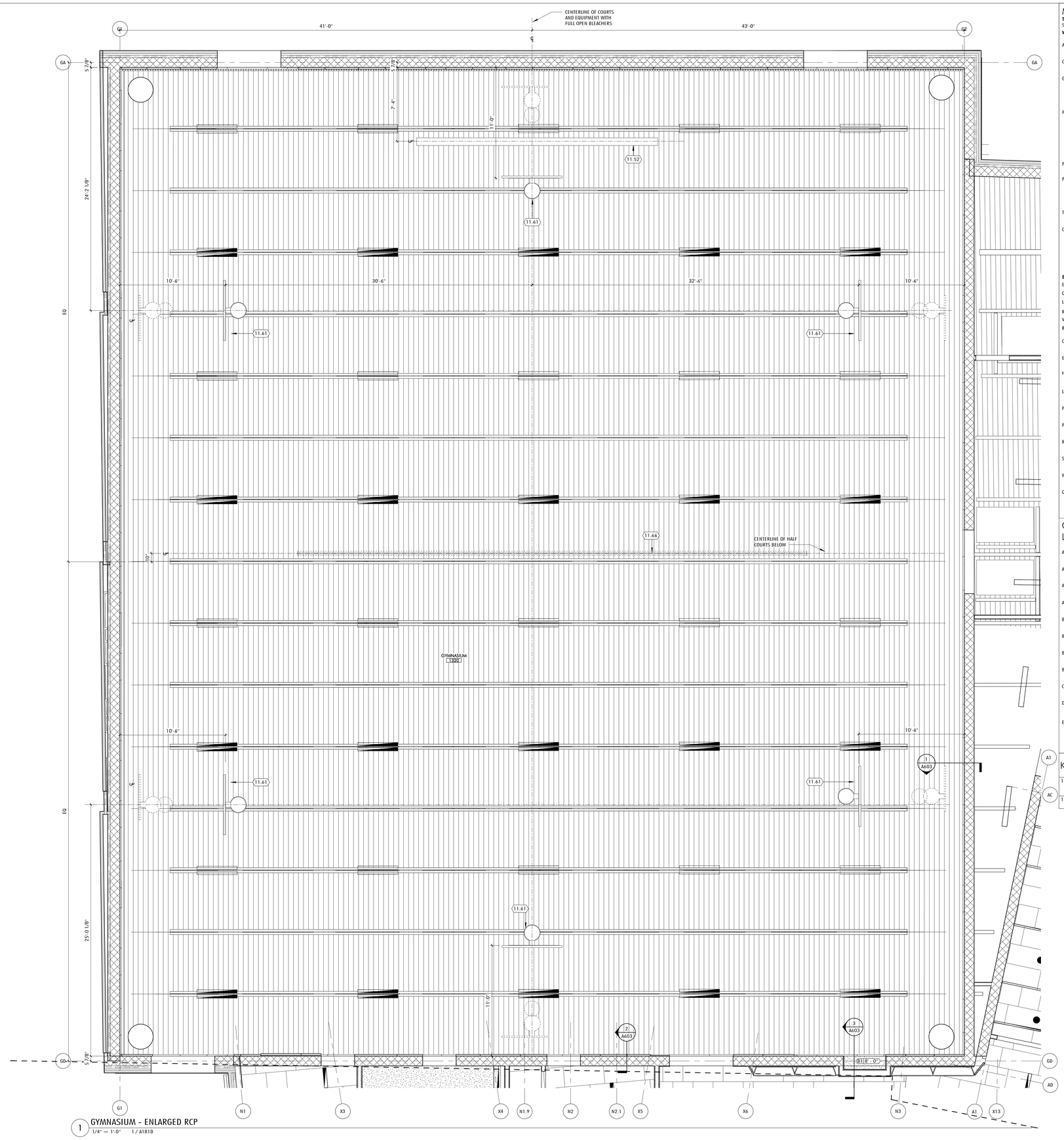

1 GYMNASIUM - ENLARGED RCP
1/4" = 1'-0" 1 / A181D

MATERIALS

TYPICAL CLASSROOM FINISHES
SEE A001 FOR A FULL FINISH LEGEND.

WALL

- AP — FABRIC WRAPPED ACOUSTIC PANEL (098400)
- CMU — CONCRETE MASONRY UNIT (042000)
- GL — GLAZING (088000)
- GLAZING - LAM W/ GRADATED PATTERN FILM (088000)
- MW — MAGNETIC/WRITABLE WALL-COVERING (097233)
- HVAC DIFFUSER
- MURAL PANORAMA WALL-COVERING (097217)
- PTD — PAINTED (099100)
- PLAM — PLASTIC LAMINATE
- SOLID EPOXY (123693)
- TS — TACKABLE SURFACE - WALL-COVERING (062000)
- CWP — CEMENTITIOUS WALL PANEL (098413)
- WOOD FINISH
- CERAMIC TILE - WALL (093000)

BASE

- EP — EPOXY COVE BASE (096723)
- QT — QUARRY TILE COVE (093016)
- LT — LINOLEUM TILE (096543)
- RB — RUBBER BASE (096513)
- VB — VENTED RUBBER BASE (096466)

FLOOR

- CPT — CARPET (096800)
- EP — EPOXY FLOORING (096723)
- HB — HARDBOARD STAGE ASSEMBLY (062000)
- LT — LINOLEUM TILE (096543)
- PC — POWER TROWELED CONCRETE
- PT — PORCELAIN TILE FLOOR (CUSTOM PATTERN, SEE PLANS). SEE ALT # 1.
- RG — RECESSED MTL ENTRANCE GRILLE
- SC — SEALED CONCRETE
- WD — WOOD ATHLETIC FLOORING (096466)
- QT — QUARRY TILE (093016)
- ACOUSTIC UNDERLAYMENT (096543)

CEILING TYPE LEGEND

- A1 — ACOUSTICAL PANEL CEILING (095100)
- A2 — ACOUSTICAL PANEL CEILING (095100)
- A3 — GEOMETRIC ACOUSTICAL CEILING TILE (095100)
- A4 — ACOUSTICAL PANEL CEILING (095100) KITCHEN
- B1 — GYPSUM WALL BOARD
- B2 — GYPSUM WALL BOARD - 1HR
- B3 — GYPSUM WALL BOARD - 2 HR
- B4 — RESILIENT GYPSUM WALL BOARD SEE DETAIL 2 / A690
- C1 — WOOD GRAIN PLAM
- D1 — PTD EXPOSED DECK (099100) ACOUSTICAL DECK AT GYMNASIUM
- E1 — STUCCO (EXTERIOR SOFFITS)

KEYNOTE LEGEND

11.61	BASKETBALL BACKBOARD SYSTEM- MOTORIZED UP-FOLDING WALL MOUNTED (116624)
11.66	DIVIDER CURTAIN - MOTORIZED, ROLL UP (116653)

GENERAL NOTES

ENLARGED PLANS, RCP, ELEVATIONS

1. DEMISING AND PARTY WALL PARTITION TYPES VARY PER ROOM, SEE 1/8" SCALE PLANS.
2. REF TO 1/8" RCP DWGS FOR GENERAL RCP GENERAL NOTES AND MATERIALS.
3. CLASSROOM AND SCIENCE SPACES TYPICALLY IN PAIRS, ENLARGED PLANS AND RCP'S SHOW ONE OF THE PAIR, THE OTHER IS O.H.
4. REFERENCE 1/8" SCALE PLANS FOR VARIATIONS TO TYPICALS.
5. SEE S001 FOR GRID GEOMETRY PLAN AND DIMENSIONS.

Jonathan Levi Architects
266 beacon street
boston ma 02116
tel 617 437 9458
fax 617 437 1965

FULLER MIDDLE SCHOOL

31 FLAGG DRIVE, FRAMINGHAM, MA

PROJECT STATUS

EARLY MASONRY PACKAGE

10/18/2019

REVISIONS

No.	Date	Description

DRAWING NAME

ENLARGED RCP - GYMNASIUM

PROJECT NO. 1722

DRAWING NO.

A451

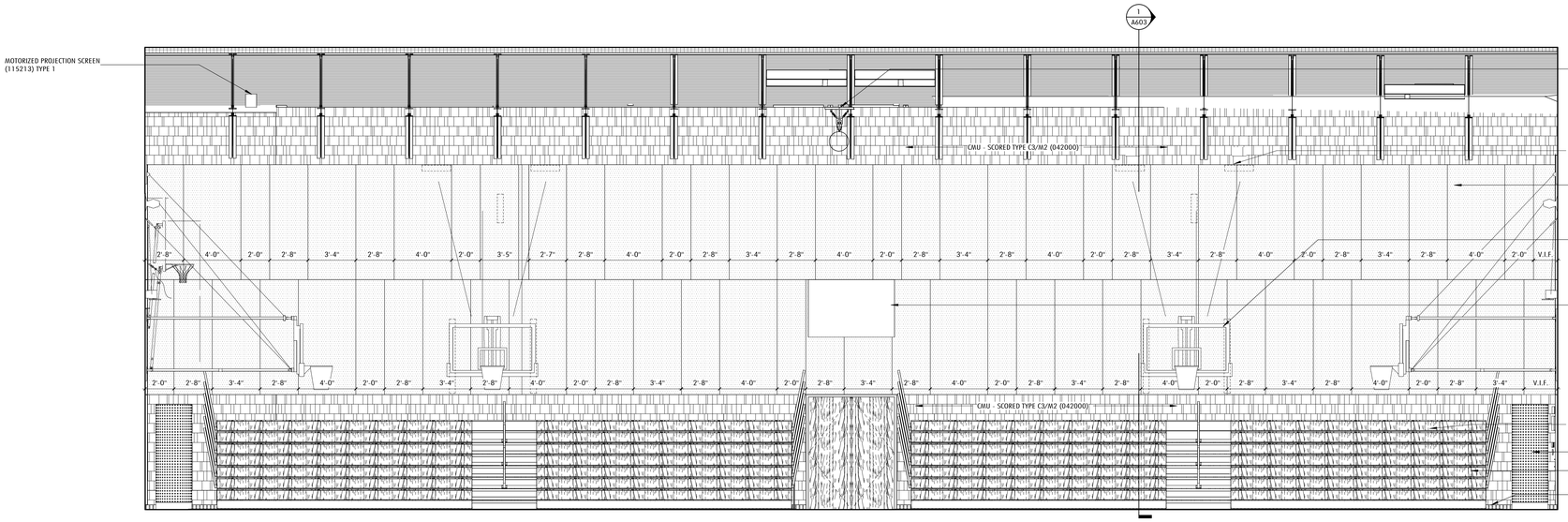

2 GYMNASIUM ELEVATION - EAST
1/4" = 1'-0" 1 / A441

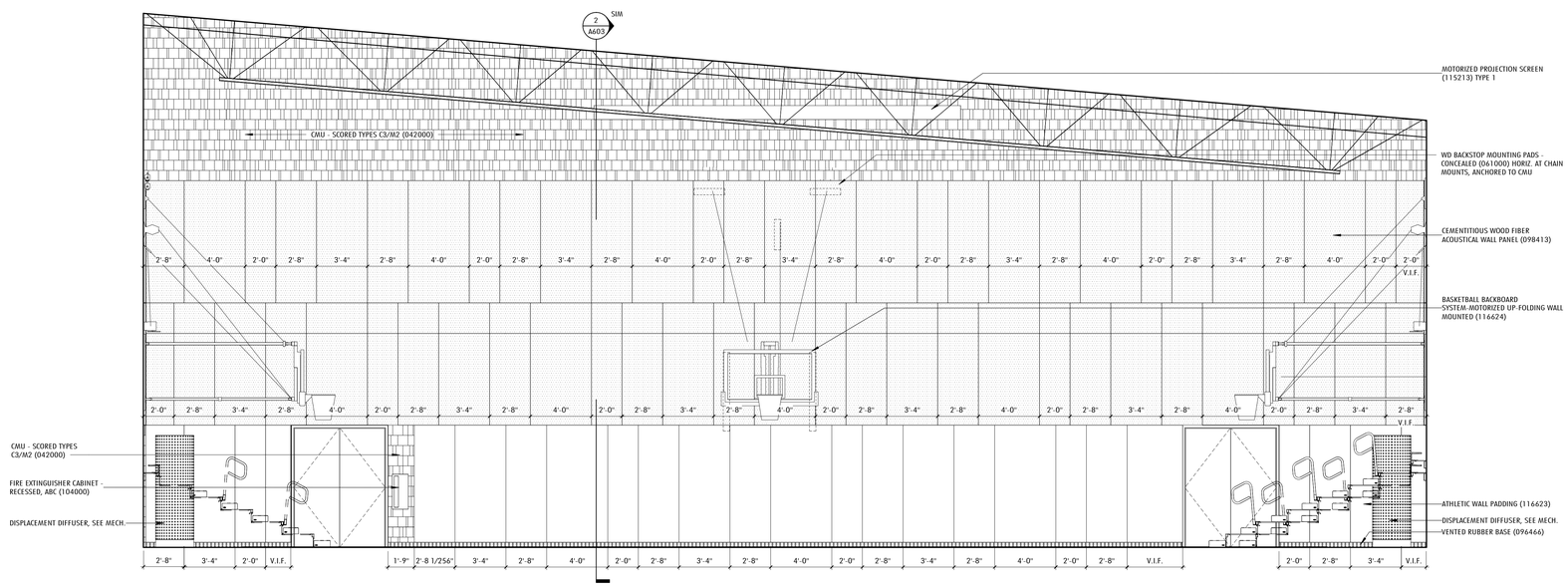

1 GYMNASIUM ELEVATION - NORTH
1/4" = 1'-0" 1 / A450

MATERIALS

TYPICAL CLASSROOM FINISHES
SEE A001 FOR A FULL FINISH LEGEND.

WALL

- AP — FABRIC WRAPPED ACOUSTIC PANEL (098400)
- CMU — CONCRETE MASONRY UNIT (042000)
- GL — GLAZING (088000)
- GLAZING - LAM W/ GRADATED PATTERN FILM (088000)
- MW — MAGNETIC/WRITABLE WALL-COVERING (097233)
- HVAC DIFFUSER
- MURAL PANORAMA WALL-COVERING (097217)
- PTD — PAINTED (099100)
- PLAM — PLASTIC LAMINATE
- SOLID EPOXY (123693)
- TS — TACKABLE SURFACE - WALL-COVERING (062000)
- CWP — CEMENTITIOUS WALL PANEL (098413)
- WOOD FINISH
- CERAMIC TILE - WALL (093000)

BASE

- EP — EPOXY COVE BASE (096723)
- QT — QUARRY TILE COVE (093016)
- LT — LINOLEUM TILE (096543)
- RB — RUBBER BASE (096513)
- VB — VENTED RUBBER BASE (096466)

FLOOR

- CPT — CARPET (096800)
- EP — EPOXY FLOORING (096723)
- HB — HARDBOARD STAGE ASSEMBLY (062000)
- LT — LINOLEUM TILE (096543)
- PC — POWER TROWELED CONCRETE
- PT — PORCELAIN TILE FLOOR (CUSTOM PATTERN, SEE PLANS). SEE ALT # 1.
- RG — RECESSED MTL ENTRANCE GRILLE
- SC — SEALED CONCRETE
- WD — WOOD ATHLETIC FLOORING (096466)
- QT — QUARRY TILE (093016)
- ACOUSTIC UNDERLAYMENT (096543)

GENERAL NOTES

ENLARGED PLANS, RCP, ELEVATIONS

1. DEMISING AND PARTY WALL PARTITION TYPES VARY PER ROOM, SEE 1/8" SCALE PLANS.
2. REF TO 1/8" RCP DWGS FOR GENERAL RCP GENERAL NOTES AND MATERIALS.
3. CLASSROOM AND SCIENCE SPACES TYPICALLY IN PAIRS, ENLARGED PLANS AND RCP'S SHOW ONE OF THE PAIR, THE OTHER IS O.H.
4. REFERENCE 1/8" SCALE PLANS FOR VARIATIONS TO TYPICALS.
5. SEE S001 FOR GRID GEOMETRY PLAN AND DIMENSIONS.

Jonathan Levi Architects
266 beacon street
boston ma 02116
tel 617 437 9458
fax 617 437 1965

FULLER MIDDLE SCHOOL
31 FLAGG DRIVE, FRAMINGHAM, MA

PROJECT STATUS

EARLY MASONRY PACKAGE

10/18/2019

REVISIONS

No.	Date	Description

DRAWING NAME
INTERIOR ELEVATIONS - GYMNASIUM

PROJECT NO. 1722

DRAWING NO.
A452

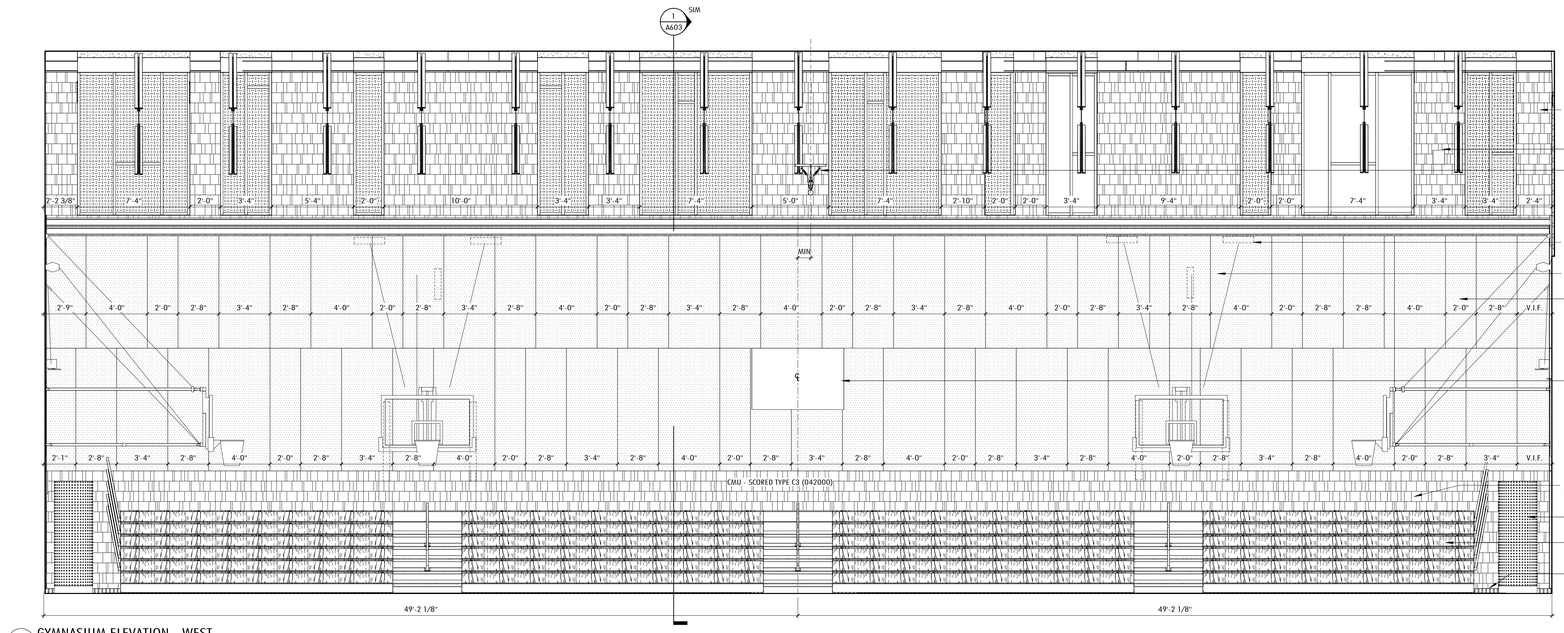

2 GYMNASIUM ELEVATION - WEST
1/4" = 1'-0" 1 / A441

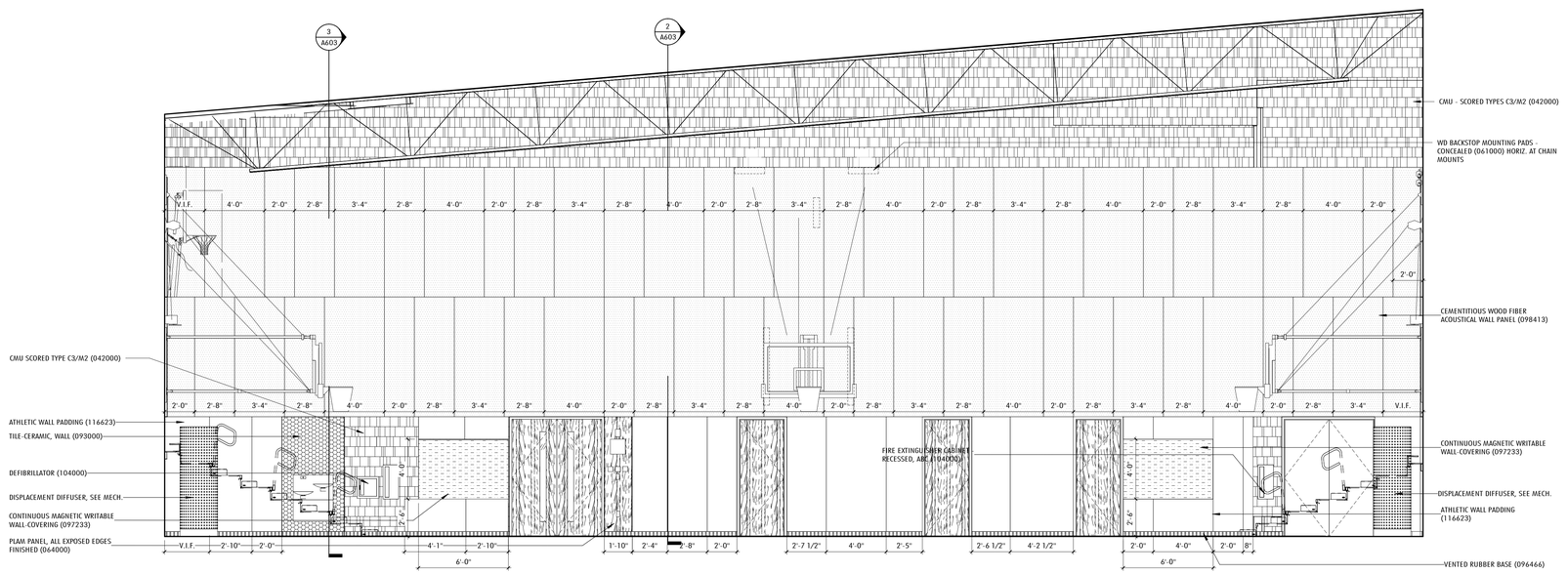

1 GYMNASIUM ELEVATION - SOUTH
1/4" = 1'-0" 1 / A450

MATERIALS

TYPICAL CLASSROOM FINISHES
SEE A001 FOR A FULL FINISH LEGEND.

WALL

- AP — FABRIC WRAPPED ACOUSTIC PANEL (098400)
- CMU — CONCRETE MASONRY UNIT (042000)
- GL — GLAZING (088000)
- GLAZING - LAM W/ GRADATED PATTERN FILM (088000)
- MW — MAGNETIC/WRITABLE WALL-COVERING (097233)
- HVAC DIFFUSER
- MURAL PANORAMA WALL-COVERING (097217)
- PTD — PAINTED (099100)
- PLAM — PLASTIC LAMINATE
- SOLID EPOXY (123693)
- TS — TACKABLE SURFACE - WALL-COVERING (062000)
- CWP — CEMENTITIOUS WALL PANEL (098413)
- WOOD FINISH
- CERAMIC TILE - WALL (093000)

BASE

- EP — EPOXY COVE BASE (096723)
- QT — QUARRY TILE COVE (093016)
- LT — LINOLEUM TILE (096543)
- RB — RUBBER BASE (096513)
- VB — VENTED RUBBER BASE (096466)

FLOOR

- CPT — CARPET (096800)
- EP — EPOXY FLOORING (096723)
- HB — HARDBOARD STAGE ASSEMBLY (062000)
- LT — LINOLEUM TILE (096543)
- PC — POWER TROWELED CONCRETE
- PT — PORCELAIN TILE FLOOR (CUSTOM PATTERN, SEE PLANS). SEE ALT # 1.
- RG — RECESSED MTL ENTRANCE GRILLE
- SC — SEALED CONCRETE
- WD — WOOD ATHLETIC FLOORING (096466)
- QT — QUARRY TILE (093016)
- ACOUSTIC UNDERLAYMENT (096543)

GENERAL NOTES

ENLARGED PLANS, RCP, ELEVATIONS

1. DEMISING AND PARTY WALL PARTITION TYPES VARY PER ROOM, SEE 1/8" SCALE PLANS.
2. REF TO 1/8" RCP DWGS FOR GENERAL RCP GENERAL NOTES AND MATERIALS.
3. CLASSROOM AND SCIENCE SPACES TYPICALLY IN PAIRS, ENLARGED PLANS AND RCP'S SHOW ONE OF THE PAIR, THE OTHER IS O.H.
4. REFERENCE 1/8" SCALE PLANS FOR VARIATIONS TO TYPICALS.
5. SEE S001 FOR GRID GEOMETRY PLAN AND DIMENSIONS.

Jonathan Levi Architects
266 beacon street
boston ma 02116
tel 617 437 9458
fax 617 437 1965

FULLER MIDDLE SCHOOL
31 FLAGG DRIVE, FRAMINGHAM, MA

PROJECT STATUS

EARLY MASONRY PACKAGE

10/18/2019

REVISIONS

No.	Date	Description

DRAWING NAME
INTERIOR ELEVATIONS - GYMNASIUM

PROJECT NO. 1722

DRAWING NO.
A453

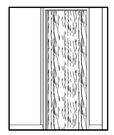

13 VESTIBULE ELEVATION - N
1/4" = 1'-0" 1 / A460

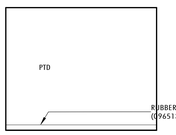

12 VESTIBULE ELEVATION - E
1/4" = 1'-0" 1 / A460

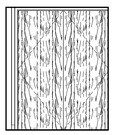

11 VESTIBULE ELEVATION - S
1/4" = 1'-0" 1 / A460

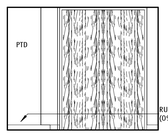

10 VESTIBULE ELEVATION - W
1/4" = 1'-0" 1 / A460

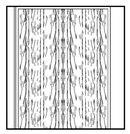

9 AUDITORIUM VESTIBULE ELEVATION - NORTH
1/4" = 1'-0" 1 / A460

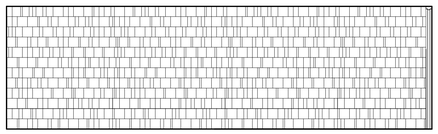

8 AUDITORIUM VESTIBULE ELEVATION - EAST
1/4" = 1'-0" 1 / A415

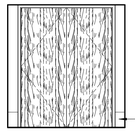

7 AUDITORIUM VESTIBULE ELEVATION - SOUTH
1/4" = 1'-0" 1 / A460

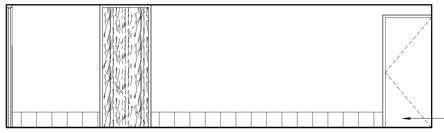

6 AUDITORIUM VESTIBULE ELEVATION - WEST
1/4" = 1'-0" 1 / A415

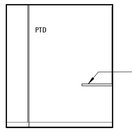

5 DRESSING ROOM ELEVATION - NORTH
1/4" = 1'-0" 1 / A460

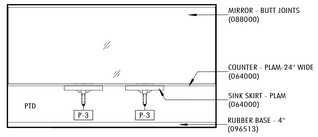

4 DRESSING ROOM ELEVATION - EAST
1/4" = 1'-0" 1 / A460

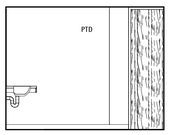

3 DRESSING ROOM ELEVATION - SOUTH
1/4" = 1'-0" 1 / A460

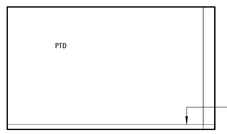

2 DRESSING ROOM ELEVATION - WEST
1/4" = 1'-0" 1 / A460

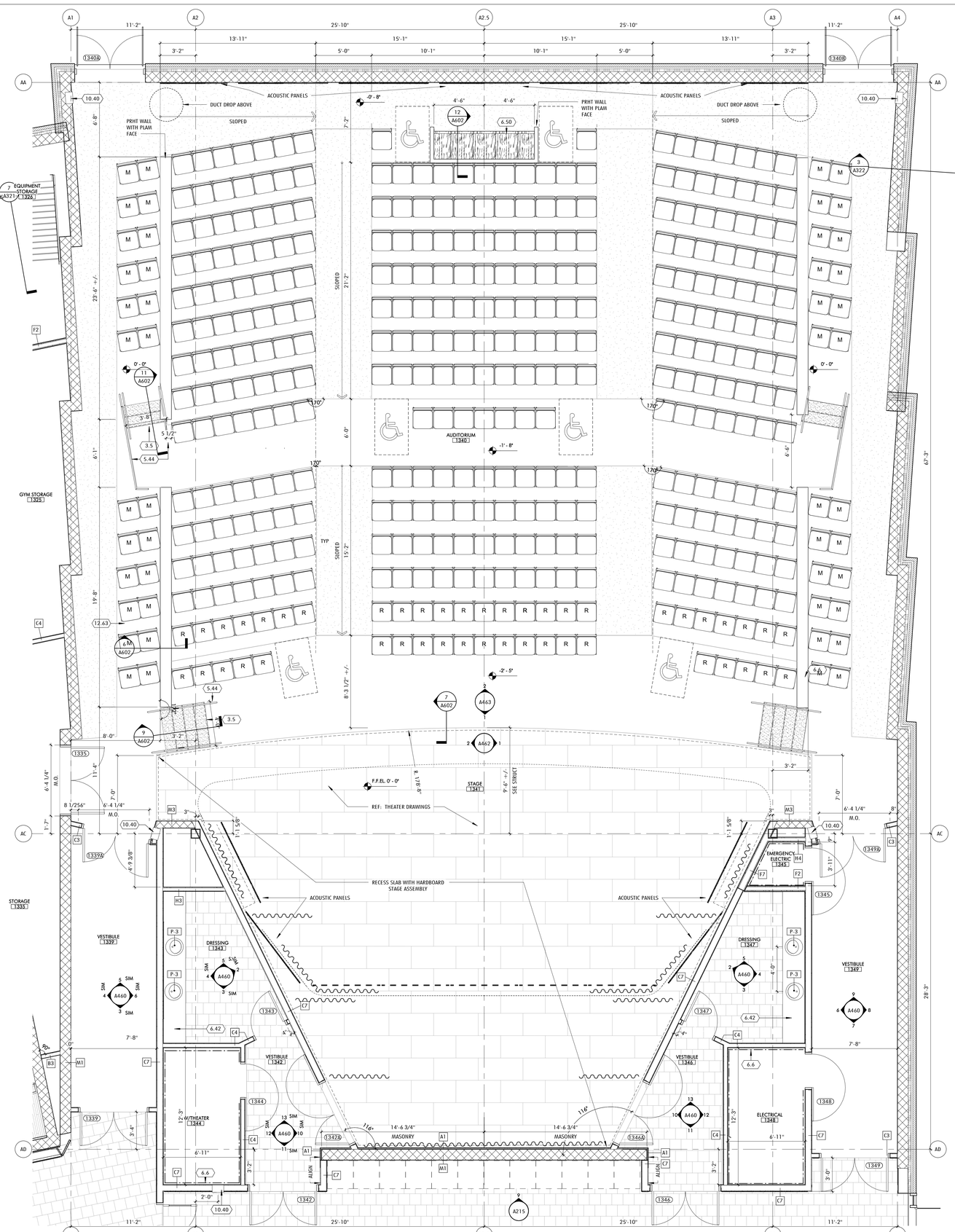

1 AUDITORIUM - ELNLARGED PLAN
1/4" = 1'-0" 1 / A101D

MATERIALS

TYPICAL CLASSROOM FINISHES
SEE A001 FOR A FULL FINISH LEGEND.

WALL

AP	FABRIC WRAPPED ACOUSTIC PANEL (098400)
CMU	CONCRETE MASONRY UNIT (042000)
GL	GLAZING (088000)
	GLAZING - LAM W/ GRADATED PATTERN FILM (088000)
MW	MAGNETIC/WRITABLE WALL-COVERING (097233)
	HVAC DIFFUSER
	MURAL PANORAMA WALL-COVERING (097217)
PTD	PAINTED (099100)
PLAM	PLASTIC LAMINATE
	SOLID EPOXY (123693)
TS	TACKABLE SURFACE - WALL-COVERING (062000)
CWP	CEMENTITIOUS WALL PANEL (098413)
	WOOD FINISH
	CERAMIC TILE - WALL (093000)

BASE

EP	EPOXY COVE BASE (096723)
QT	QUARRY TILE COVE (093016)
LT	LINOLEUM TILE (096543)
RB	RUBBER BASE (096513)
VB	VENTED RUBBER BASE (096466)

FLOOR

CPT	CARPET (096800)
EP	EPOXY FLOORING (096723)
HB	HARDBOARD STAGE ASSEMBLY (062000)
LT	LINOLEUM TILE (096543)
PC	POWER TROWELED CONCRETE
PT	PORCELAIN TILE FLOOR (CUSTOM PATTERN, SEE PLANS). SEE ALT # 1.
RG	RECESSED MTL ENTRANCE GRILLE
SC	SEALED CONCRETE
WD	WOOD ATHLETIC FLOORING (096466)
QT	QUARRY TILE (093016)
	ACOUSTIC UNDERLAYMENT (096543)

CEILING TYPE LEGEND

A1	ACOUSTICAL PANEL CEILING (095100)
A2	ACOUSTICAL PANEL CEILING (095100)
A3	GEOMETRIC ACOUSTICAL CEILING TILE (095100)
A4	ACOUSTICAL PANEL CEILING (095100) KITCHEN
B1	GYPSUM WALL BOARD
B2	GYPSUM WALL BOARD - 1HR
B3	GYPSUM WALL BOARD - 2 HR
B4	RESILIENT GYPSUM WALL BOARD SEE DETAIL 2 / A690
C1	WOOD GRAIN PLAM
D1	PTD EXPOSED DECK (099100) ACOUSTICAL DECK AT GYMNASIUM
E1	STUCCO (EXTERIOR SOFFITS)

KEYNOTE LEGEND

3.5	CONCRETE STAIR, SEE STRUCT
5.44	CONTINUOUS STL HRAIL - 1 1/4"D., PTD
6.6	3/4" FIRE RETARDENT PLYWD, FLOOR TO CEILING, PTD
6.38	SINK SKIRT - PLAM (064000)
6.42	COUNTER - PLAM-24" WIDE (064000)
6.50	COUNTER - PLAM-30" WIDE (064000)
8.80	MIRROR - BUTT JOINTS (088000)
9.56	RUBBER BASE - 4" (096513)
9.65	LINOLEUM FLOOR TILE ADHERED TO DRYWALL (096543)
10.40	FIRE EXTINGUISHER CABINET - RECESSED, ABE (104000)
12.63	AUDIENCE SEATING-MOBILE/STACKING, TO MATCH (126110)

PLUMBING FIXTURES

P-1	WATER CLOSET
P-1A	WATER CLOSET- ACCESSIBLE
P-2	URINAL
P-2A	URINAL- ACCESSIBLE
P-3	SINK- INTEGRAL- ACCESSIBLE
P-3A	SINK- WALL MOUNT- ACCESSIBLE
P-4	HIGH/LOW DRINKING FOUNTAIN WITH BOTTLE FILLER
P-5	MOP RECEPTOR
P-6	SHOWER- 36" X 36" - ACCESSIBLE
P-6A	SHOWER- 30" X 60" - ACCESSIBLE
P-7	SINK- SCIENCE, INTEGRAL
P-7A	SINK- SCIENCE, INTEGRAL- ACCESSIBLE
P-8	SINK- CLASSROOM W/BUBBLER, DROP IN- ACCESSIBLE
P-8A	SINK- FABLAB, DROP IN- ACCESSIBLE
P-9	SINK- ART, UNDERMOUNT
P-9A	SINK- ART, UNDERMOUNT- ACCESSBLE
P-13	SINK- SCIENCE PREP, DROP IN- ACCSSBLE
P-14	SINK- CLASSROOM, DROP IN- ACCESSIBLE
P-14A	SINK- CLASSROOM, DROP IN- ACCESSIBLE
P-15	SINK- KITCHEN, DROP IN- ACCESSIBLE

GENERAL NOTES

ENLARGED PLANS, RCP, ELEVATIONS

1. DEMISING AND PARTY WALL PARTITION TYPES VARY PER ROOM, SEE 1/8" SCALE PLANS.
2. REF TO 1/8" RCP DWGS FOR GENERAL RCP GENERAL NOTES AND MATERIALS.
3. CLASSROOM AND SCIENCE SPACES TYPICALLY IN PAIRS, ENLARGED PLANS AND RCP'S SHOW ONE OF THE PAIR, THE OTHER IS O.H.
4. REFERENCE 1/8" SCALE PLANS FOR VARIATIONS TO TYPICALS.
5. SEE S001 FOR GRID GEOMETRY PLAN AND DIMENSIONS.

Jonathan Levi Architects
266 beacon street
boston ma 02116
tel 617 437 9458
fax 617 437 1965

FULLER MIDDLE SCHOOL

31 FLAGG DRIVE, FRAMINGHAM, MA

PROJECT STATUS

EARLY MASONRY PACKAGE

10/18/2019

REVISIONS

No.	Date	Description

DRAWING NAME

ENLARGED PLAN - AUDITORIUM

PROJECT NO. 1722

DRAWING NO.

A460

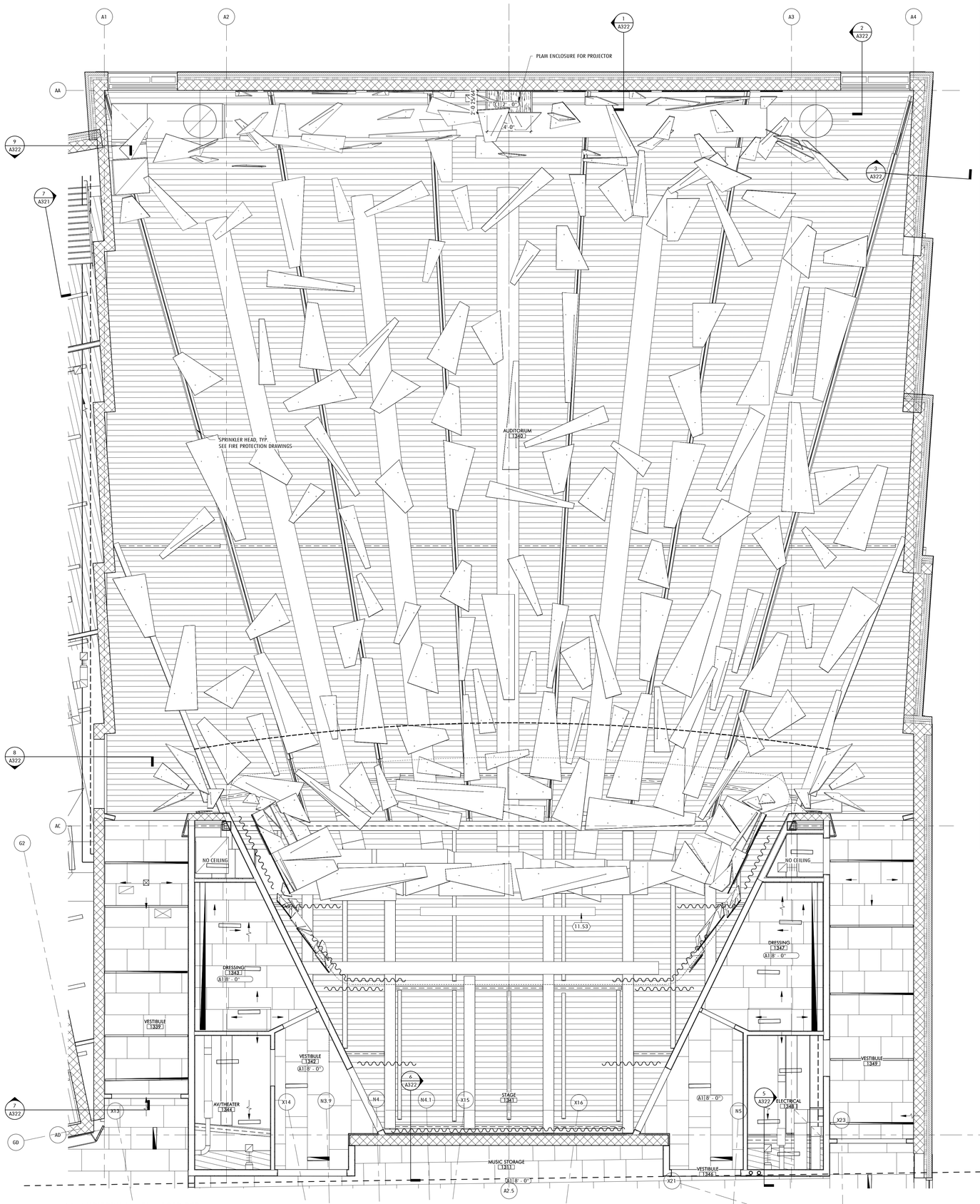

1 AUDITORIUM - ENLARGED RCP
1/4" = 1'-0" 1 / A181D

MATERIALS

TYPICAL CLASSROOM FINISHES
SEE A001 FOR A FULL FINISH LEGEND.

WALL

AP	FABRIC WRAPPED ACOUSTIC PANEL (098400)
CMU	CONCRETE MASONRY UNIT (042000)
GL	GLAZING (088000)
	GLAZING - LAM W/ GRADATED PATTERN FILM (088000)
MW	MAGNETIC/WRITABLE WALL-COVERING (097233)
	HVAC DIFFUSER
	MURAL PANORAMA WALL-COVERING (097217)
PTD	PAINTED (099100)
PLAM	PLASTIC LAMINATE
	SOLID EPOXY (123693)
TS	TACKABLE SURFACE - WALL-COVERING (062000)
CWP	CEMENTITIOUS WALL PANEL (098413)
	WOOD FINISH
	CERAMIC TILE - WALL (093000)

BASE

EP	EPOXY COVE BASE (096723)
QT	QUARRY TILE COVE (093016)
LT	LINOLEUM TILE (096543)
RB	RUBBER BASE (096513)
VB	VENTED RUBBER BASE (096466)

FLOOR

CPT	CARPET (096800)
EP	EPOXY FLOORING (096723)
HB	HARDBOARD STAGE ASSEMBLY (062000)
LT	LINOLEUM TILE (096543)
PC	POWER TROWELED CONCRETE
PT	PORCELAIN TILE FLOOR (CUSTOM PATTERN, SEE PLANS). SEE ALT # 1.
RG	RECESSED MTL ENTRANCE GRILLE
SC	SEALED CONCRETE
WD	WOOD ATHLETIC FLOORING (096466)
QT	QUARRY TILE (093016)
	ACOUSTIC UNDERLAYMENT (096543)

CEILING TYPE LEGEND

A1	ACOUSTICAL PANEL CEILING (095100)
A2	ACOUSTICAL PANEL CEILING (095100)
A3	GEOMETRIC ACOUSTICAL CEILING TILE (095100)
A4	ACOUSTICAL PANEL CEILING (095100) KITCHEN
B1	GYPSUM WALL BOARD
B2	GYPSUM WALL BOARD - 1HR
B3	GYPSUM WALL BOARD - 2 HR
B4	RESILIENT GYPSUM WALL BOARD SEE DETAIL 2 / A690
C1	WOOD GRAIN PLAM
D1	PTD EXPOSED DECK (099100) ACOUSTICAL DECK AT GYMNASIUM
E1	STUCCO (EXTERIOR SOFFITS)

KEYNOTE LEGEND

11.53	MOTORIZED PROJECTION SCREEN (115213) TYPE 2

GENERAL NOTES

ENLARGED PLANS, RCP, ELEVATIONS

1. DEMISING AND PARTY WALL PARTITION TYPES VARY PER ROOM, SEE 1/8" SCALE PLANS.
2. REF TO 1/8" RCP DWGS FOR GENERAL RCP GENERAL NOTES AND MATERIALS.
3. CLASSROOM AND SCIENCE SPACES TYPICALLY IN PAIRS, ENLARGED PLANS AND RCP'S SHOW ONE OF THE PAIR, THE OTHER IS O.H.
4. REFERENCE 1/8" SCALE PLANS FOR VARIATIONS TO TYPICALS.
5. SEE S001 FOR GRID GEOMETRY PLAN AND DIMENSIONS.

Jonathan Levi Architects
266 beacon street
boston ma 02116
tel 617 437 9458
fax 617 437 1965

FULLER MIDDLE SCHOOL

31 FLAGG DRIVE, FRAMINGHAM, MA

PROJECT STATUS

EARLY MASONRY PACKAGE

10/18/2019

REVISIONS

No.	Date	Description

DRAWING NAME

ENLARGED RCP - AUDITORIUM

PROJECT NO. 1722

DRAWING NO.

A461

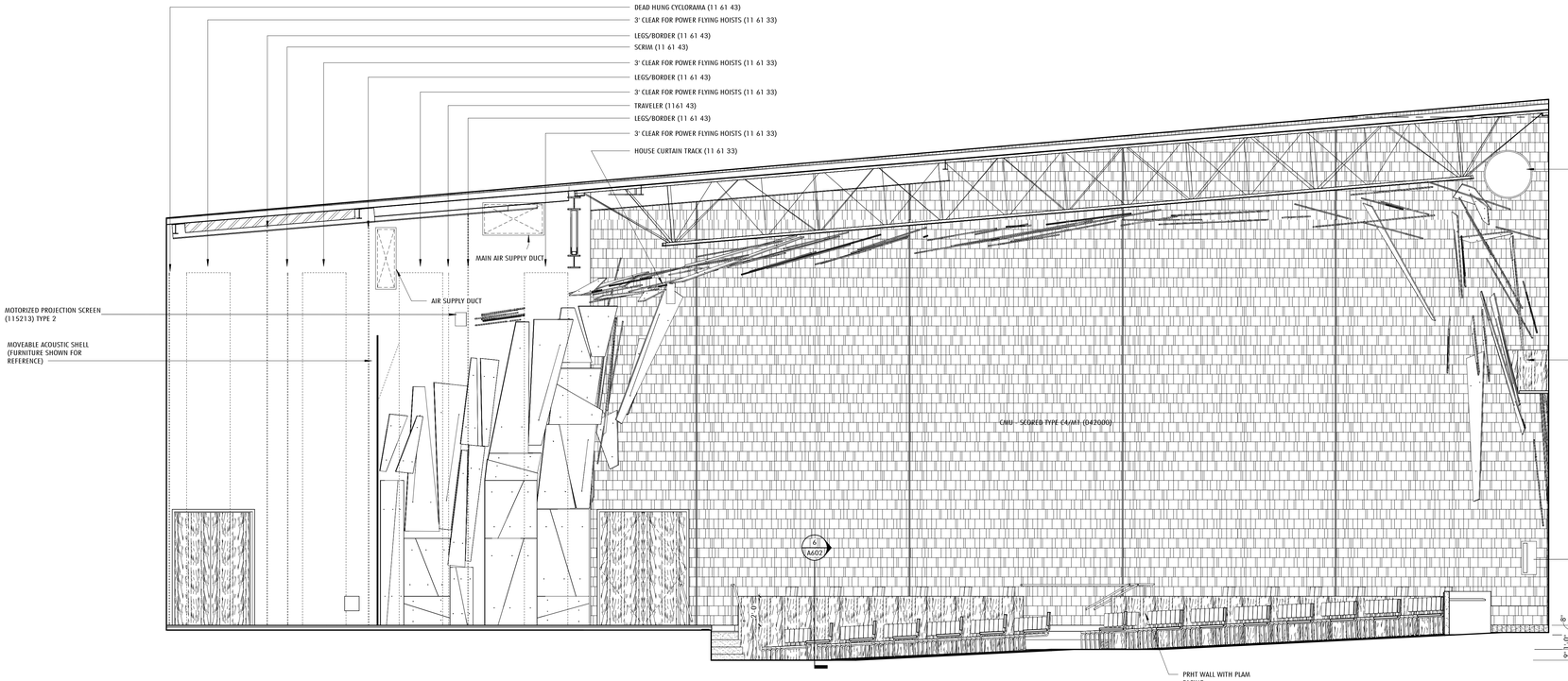

2 AUDITORIUM - INTERIOR ELEVATION - WEST

1/4" = 1'-0" 1 / A460

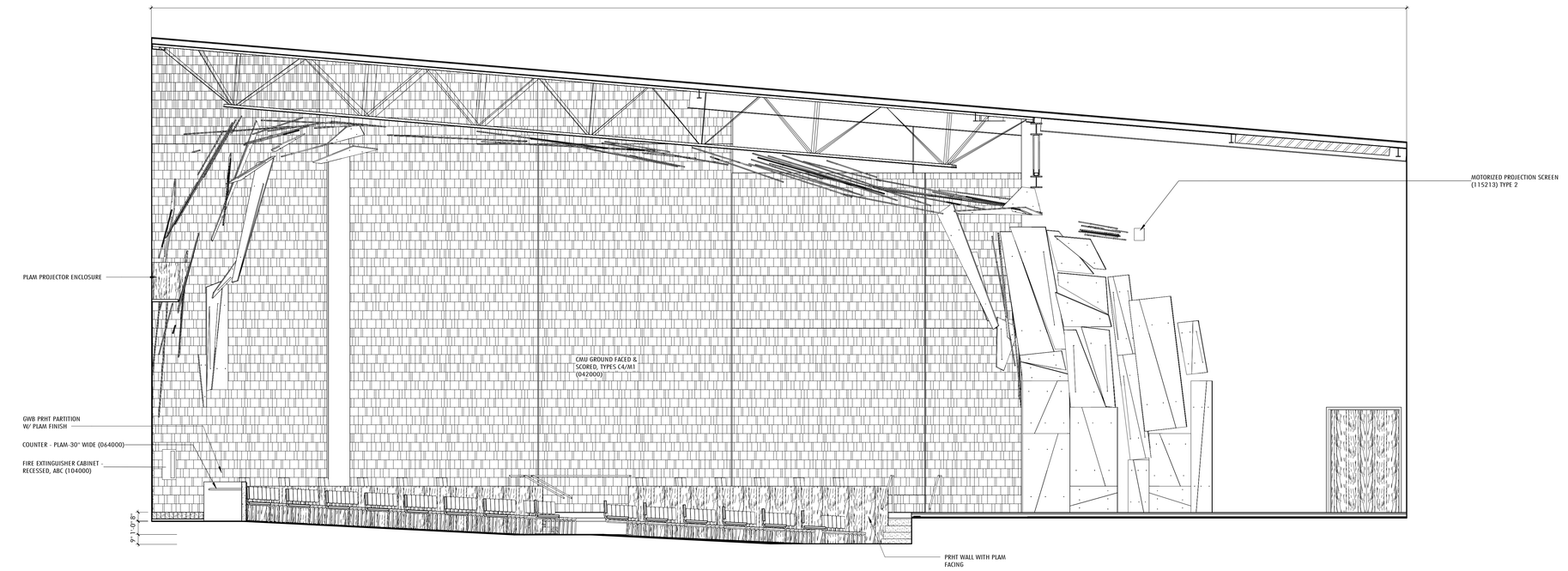

1 AUDITORIUM - INTERIOR ELEVATION - EAST

1/4" = 1'-0" 1 / A460

MATERIALS

TYPICAL CLASSROOM FINISHES
SEE A001 FOR A FULL FINISH LEGEND.

WALL

AP	FABRIC WRAPPED ACOUSTIC PANEL (098400)
CMU	CONCRETE MASONRY UNIT (042000)
GL	GLAZING (088000)
	GLAZING - LAM W/ GRADATED PATTERN FILM (088000)
MW	MAGNETIC/WRITABLE WALL-COVERING (097233)
	HVAC DIFFUSER
	MURAL PANORAMA WALL-COVERING (097217)
PTD	PAINTED (099100)
PLAM	PLASTIC LAMINATE
	SOLID EPOXY (123693)
TS	TACKABLE SURFACE - WALL-COVERING (062000)
CWP	CEMENTITIOUS WALL PANEL (098413)
	WOOD FINISH
	CERAMIC TILE - WALL (093000)

BASE

EP	EPOXY COVE BASE (096723)
QT	QUARRY TILE COVE (093016)
LT	LINOLEUM TILE (096543)
RB	RUBBER BASE (096513)
VB	VENTED RUBBER BASE (096466)

FLOOR

CPT	CARPET (096800)
EP	EPOXY FLOORING (096723)
HB	HARDBOARD STAGE ASSEMBLY (062000)
LT	LINOLEUM TILE (096543)
PC	POWER TROWELED CONCRETE
PT	PORCELAIN TILE FLOOR (CUSTOM PATTERN, SEE PLANS). SEE ALT.# 1.
RG	RECESSED MTL ENTRANCE GRILLE
SC	SEALED CONCRETE
WD	WOOD ATHLETIC FLOORING (096466)
QT	QUARRY TILE (093016)
	ACOUSTIC UNDERLAYMENT (096543)

GENERAL NOTES

ENLARGED PLANS, RCP, ELEVATIONS

1. DEMISING AND PARTY WALL PARTITION TYPES VARY PER ROOM, SEE 1/8" SCALE PLANS.
2. REF TO 1/8" RCP DWGS FOR GENERAL RCP GENERAL NOTES AND MATERIALS.
3. CLASSROOM AND SCIENCE SPACES TYPICALLY IN PAIRS, ENLARGED PLANS AND RCP'S SHOW ONE OF THE PAIR, THE OTHER IS O.H.
4. REFERENCE 1/8" SCALE PLANS FOR VARIATIONS TO TYPICALS.
5. SEE S001 FOR GRID GEOMETRY PLAN AND DIMENSIONS.

Jonathan Levi Architects
266 beacon street
boston ma 02116
tel 617 437 9458
fax 617 437 1965

FULLER MIDDLE SCHOOL

31 FLAGG DRIVE, FRAMINGHAM, MA

PROJECT STATUS

EARLY MASONRY PACKAGE

10/18/2019

REVISIONS

No.	Date	Description

DRAWING NAME

INTERIOR ELEVATIONS - AUDITORIUM

PROJECT NO. 1722

DRAWING NO.

A462

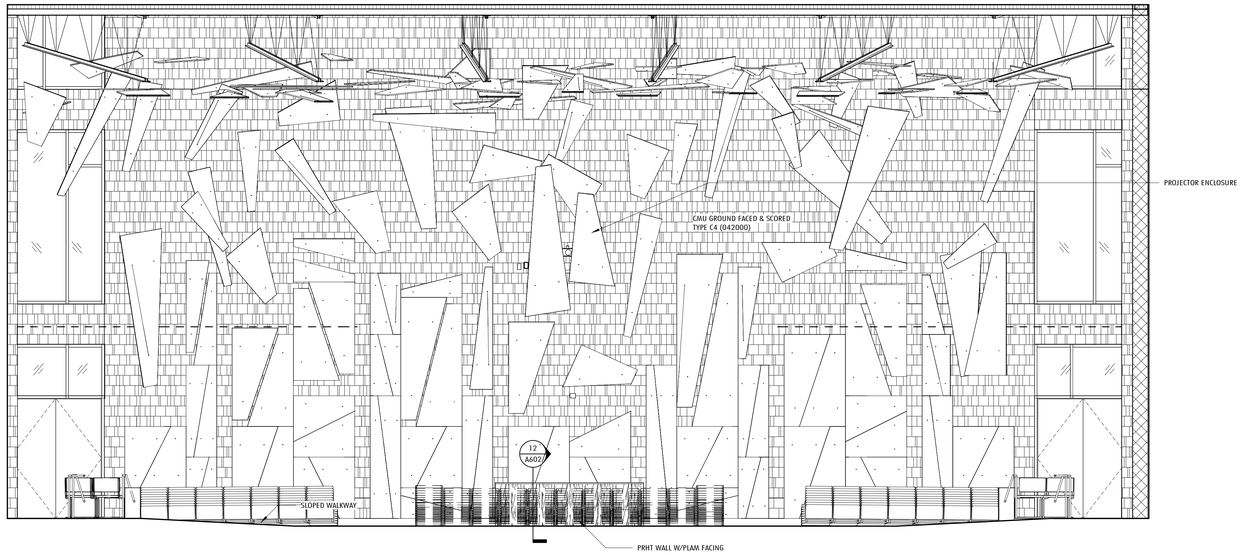

2 AUDITORIUM - INTERIOR ELEVATION - NORTH
1/4" = 1'-0" 1 / A460

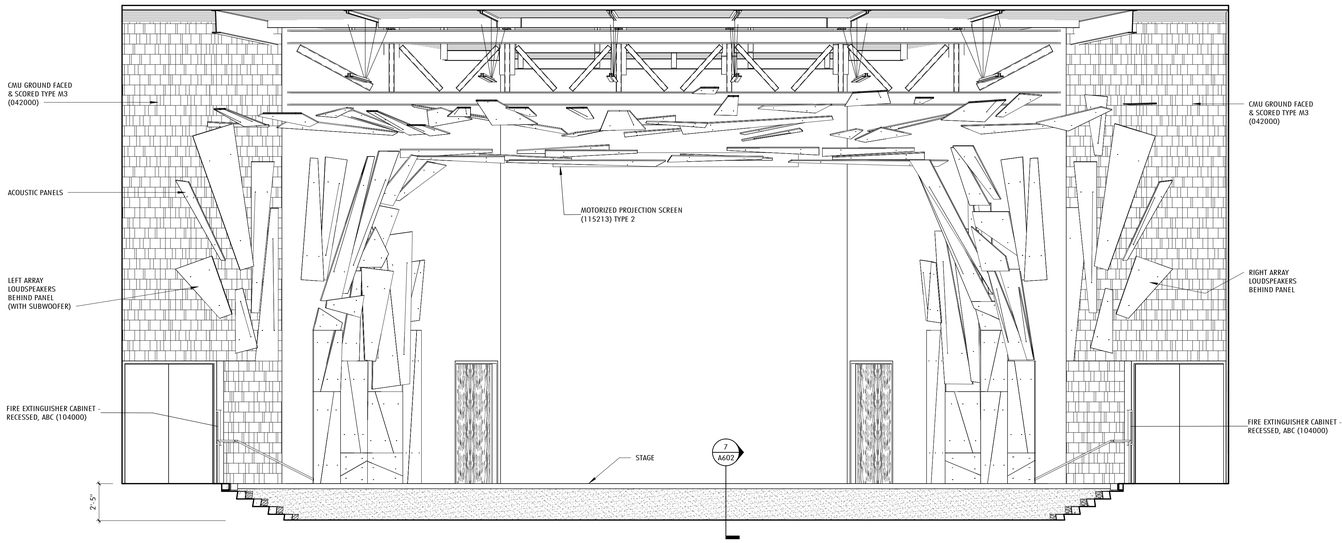

1 AUDITORIUM - INTERIOR ELEVATION - SOUTH
1/4" = 1'-0" 1 / A460

MATERIALS

TYPICAL CLASSROOM FINISHES
SEE A001 FOR A FULL FINISH LEGEND.

WALL

- AP — FABRIC WRAPPED ACOUSTIC PANEL (098400)
- CMU — CONCRETE MASONRY UNIT (042000)
- GL — GLAZING (088000)
- GLAZING - LAM W/ GRADATED PATTERN FILM (088000)
- MW — MAGNETIC/WRITABLE - WALL-COVERING (097233)
- HVAC DIFFUSER
- MURAL PANORAMA WALL-COVERING (097217)
- PTD — PAINTED (099100)
- PLAM — PLASTIC LAMINATE
- SOLID EPOXY (123693)
- TS — TACKABLE SURFACE - WALL-COVERING (062000)
- CWP — CEMENTITIOUS WALL PANEL (098413)
- WOOD FINISH
- CERAMIC TILE - WALL (093000)

BASE

- EP — EPOXY COVE BASE (096723)
- QT — QUARRY TILE COVE (093016)
- LT — LINOLEUM TILE (096543)
- RB — RUBBER BASE (096513)
- VB — VENTED RUBBER BASE (096466)

FLOOR

- CPT — CARPET (096800)
- EP — EPOXY FLOORING (096723)
- HB — HARDBOARD STAGE ASSEMBLY (062000)
- LT — LINOLEUM TILE (096543)
- PC — POWER TROWELED CONCRETE
- PT — PORCELAIN TILE FLOOR (CUSTOM PATTERN, SEE PLANS). SEE ALT #1.
- RG — RECESSED MTL ENTRANCE GRILLE
- SC — SEALED CONCRETE
- WD — WOOD ATHLETIC FLOORING (096466)
- QT — QUARRY TILE (093016)
- ACOUSTIC UNDERLAYMENT (096543)

GENERAL NOTES

ENLARGED PLANS, RCP, ELEVATIONS

1. DEMISING AND PARTY WALL PARTITION TYPES VARY PER ROOM, SEE 1/8" SCALE PLANS.
2. REF TO 1/8" RCP DWGS FOR GENERAL RCP GENERAL NOTES AND MATERIALS.
3. CLASSROOM AND SCIENCE SPACES TYPICALLY IN PAIRS, ENLARGED PLANS AND RCP'S SHOW ONE OF THE PAIR, THE OTHER IS O.H.
4. REFERENCE 1/8" SCALE PLANS FOR VARIATIONS TO TYPICALS.
5. SEE S001 FOR GRID GEOMETRY PLAN AND DIMENSIONS.

Jonathan Levi Architects
266 beacon street
boston ma 02116
tel 617 437 9458
fax 617 437 1965

FULLER MIDDLE SCHOOL

31 FLAGG DRIVE, FRAMINGHAM, MA

PROJECT STATUS

EARLY MASONRY PACKAGE

10/18/2019

REVISIONS

No.	Date	Description

DRAWING NAME

INTERIOR ELEVATIONS - AUDITORIUM

PROJECT NO. 1722

DRAWING NO.

A463

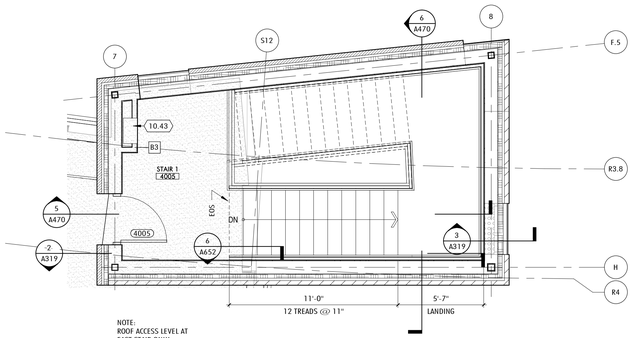

NOTE:
ROOF ACCESS LEVEL AT
EAST STAIR ONLY

4 STAIR 1 - ROOF - ENLARGED PLAN

1/4" = 1'-0" 1 / A104

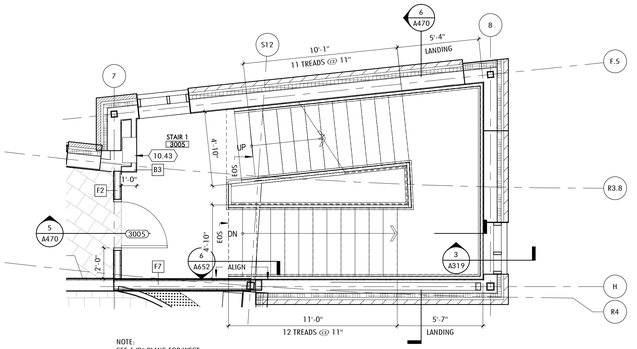

NOTE:
SEE 1/8" PLANS FOR WEST
STAIR ADDITIONAL
INFORMATION

3 STAIR 1 - FLOOR 3 - ENLARGED PLAN

1/4" = 1'-0" 1 / A103A

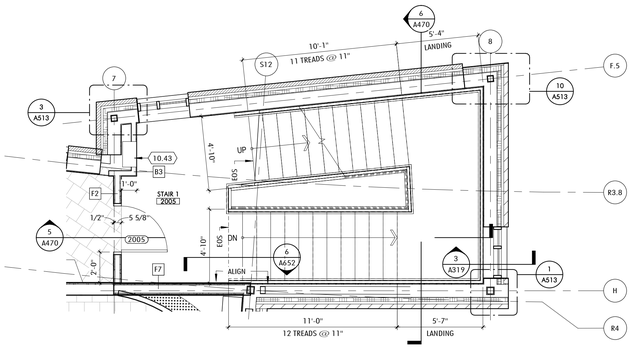

2 STAIR 1 - FLOOR 2 - ENLARGED PLAN

1/4" = 1'-0" 1 / A102A

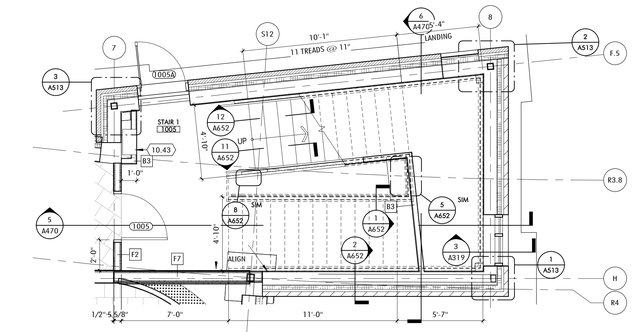

1 STAIR 1 - FLOOR 1 - ENLARGED PLAN

1/4" = 1'-0" 1 / A101A

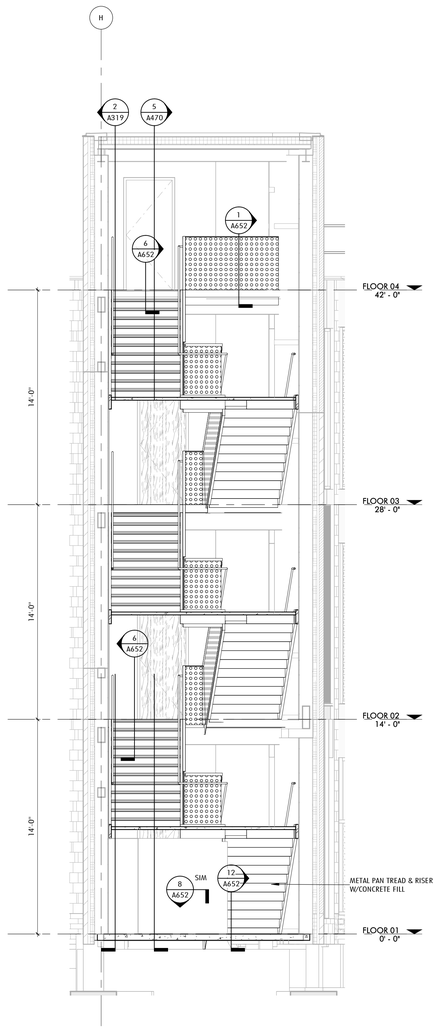

6 STAIR 1 SECTION - NORTH/SOUTH

1/4" = 1'-0" 1 / A470

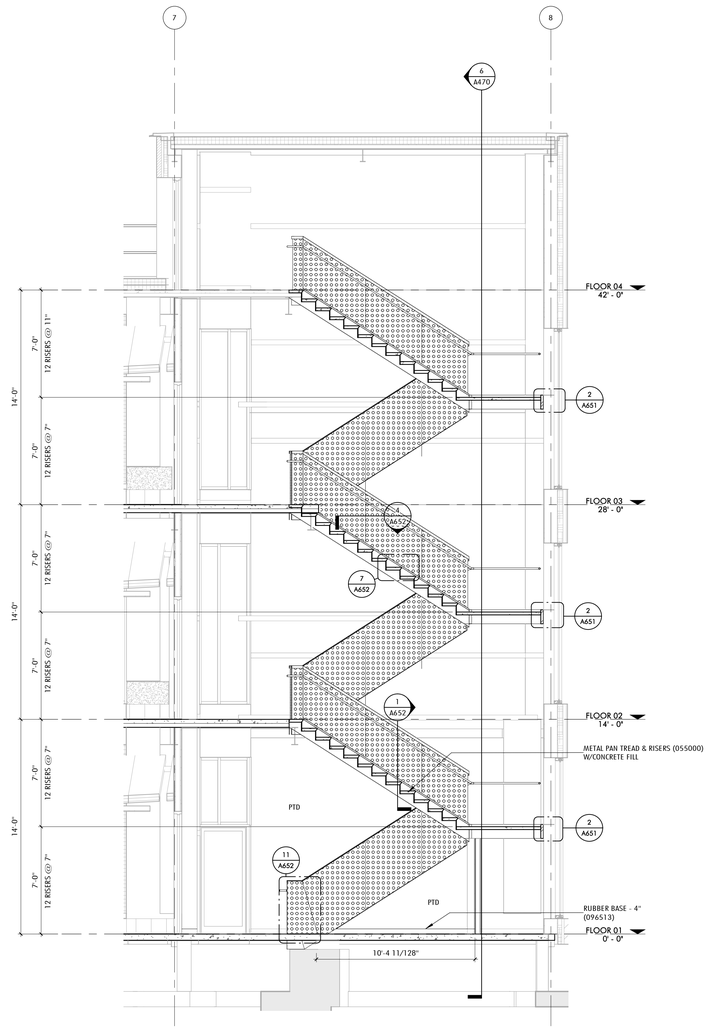

5 STAIR 1 SECTION - EAST/WEST

1/4" = 1'-0" 1 / A470

MATERIALS

TYPICAL CLASSROOM FINISHES
SEE A001 FOR A FULL FINISH LEGEND.

WALL

- AP — FABRIC WRAPPED ACOUSTIC PANEL (098400)
- CMU — CONCRETE MASONRY UNIT (042000)
- GL — GLAZING (088000)
- GLAZING - LAM W/ GRADATED PATTERN FILM (088000)
- MW — MAGNETIC/WRITABLE WALL-COVERING (097233)
- HVAC DIFFUSER
- MURAL PANORAMA WALL-COVERING (097217)
- PTD — PAINTED (099100)
- PLAM — PLASTIC LAMINATE
- SOLID EPOXY (123693)
- TS — TACKABLE SURFACE - WALL-COVERING (062000)
- CWP — CEMENTITIOUS WALL PANEL (098413)
- WOOD FINISH
- CERAMIC TILE - WALL (093000)

BASE

- EP — EPOXY COVE BASE (096723)
- QT — QUARRY TILE COVE (093016)
- LT — LINOLEUM TILE (096543)
- RB — RUBBER BASE (096513)
- VB — VENTED RUBBER BASE (096466)

FLOOR

- CPT — CARPET (096800)
- EP — EPOXY FLOORING (096723)
- HB — HARDBOARD STAGE ASSEMBLY (062000)
- LT — LINOLEUM TILE (096543)
- PC — POWER TROWELED CONCRETE
- PT — PORCELAIN TILE FLOOR (CUSTOM PATTERN, SEE PLANS). SEE ALT # 1.
- RG — RECESSED MTL ENTRANCE GRILLE
- SC — SEALED CONCRETE
- WD — WOOD ATHLETIC FLOORING (096466)
- QT — QUARRY TILE (093016)
- ACOUSTIC UNDERLAYMENT (096543)

KEYNOTE LEGEND

9.48	METAL PAN TREAD & RISERS (055000) W/CONCRETE FILL
9.56	RUBBER BASE - 4" (096513)
10.43	FIRE DEPARTMENT VALVE CABINET (104000)

GENERAL NOTES

ENLARGED PLANS, RCP, ELEVATIONS

1. DEMISING AND PARTY WALL PARTITION TYPES VARY PER ROOM, SEE 1/8" SCALE PLANS.
2. REF TO 1/8" RCP DWGS FOR GENERAL RCP GENERAL NOTES AND MATERIALS.
3. CLASSROOM AND SCIENCE SPACES TYPICALLY IN PAIRS, ENLARGED PLANS AND RCP'S SHOW ONE OF THE PAIR, THE OTHER IS O.H.
4. REFERENCE 1/8" SCALE PLANS FOR VARIATIONS TO TYPICALS.
5. SEE S001 FOR GRID GEOMETRY PLAN AND DIMENSIONS.

Jonathan Levi Architects
266 beacon street
boston ma 02116
tel 617 437 9458
fax 617 437 1965

NOT FOR CONSTRUCTION

FULLER MIDDLE SCHOOL

31 FLAGG DRIVE, FRAMINGHAM, MA

PROJECT STATUS

90% CD PRICING

9/12/19

REVISIONS

No.	Date	Description

DRAWING NAME

ENLARGED PLANS, SECTIONS - STAIRS

PROJECT NO. 1722

DRAWING NO.

A470

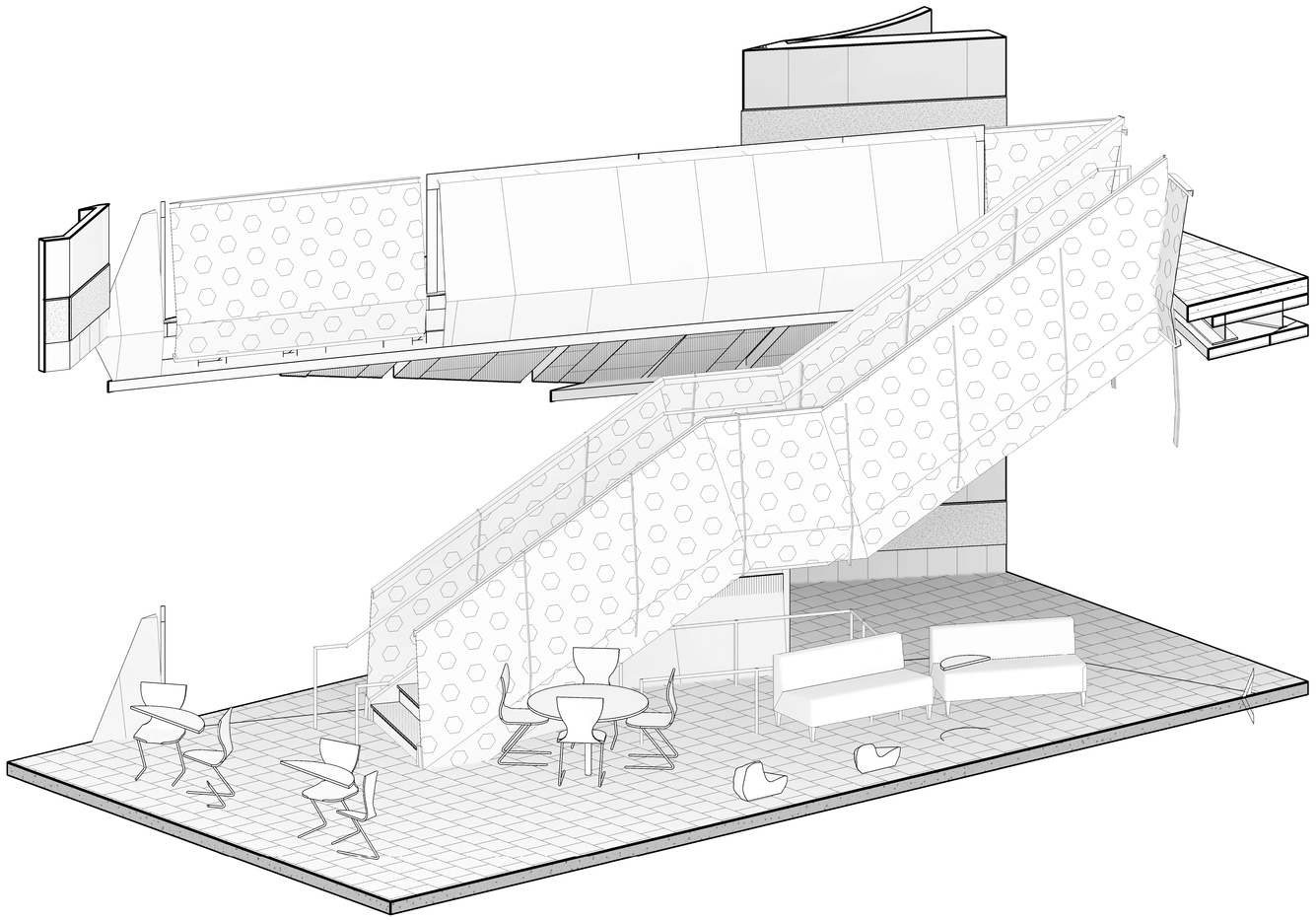

7 3D - STAIR 3 AND SLOPED WALKWAY

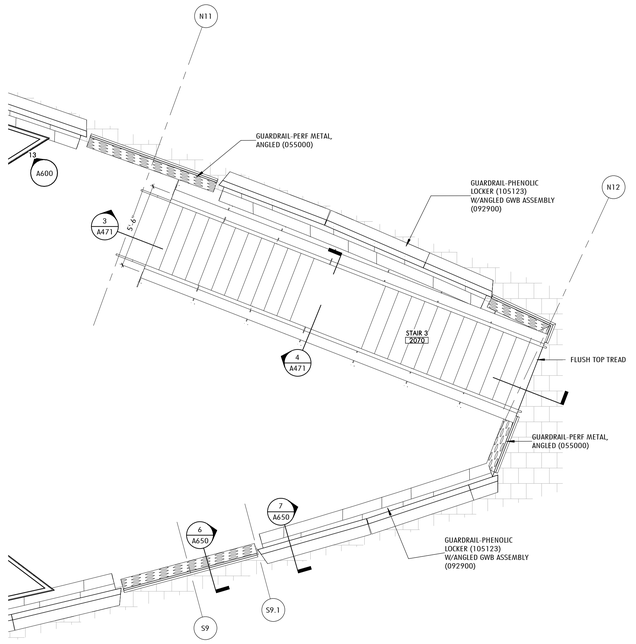

2 STAIR 3 - FLOOR 2
1/4" = 1'-0" 1 / A102B

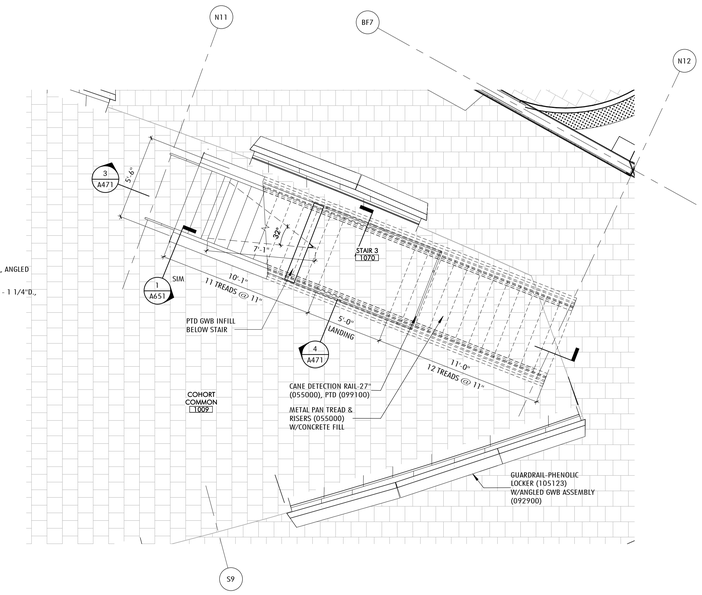

1 STAIR 3 AND SLOPED WALKWAY - FLOOR 1
1/4" = 1'-0" 1 / A101B

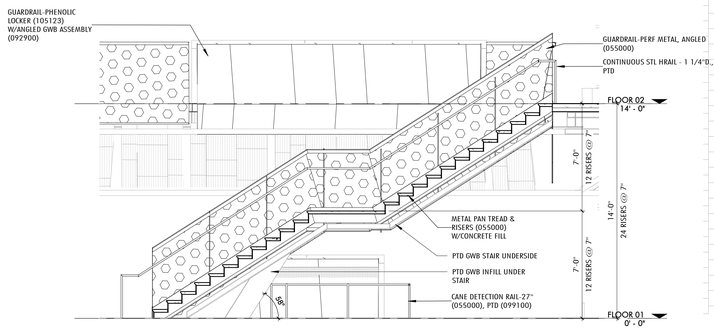

3 STAIR 3 - SECTION-LONGITUDINAL
1/4" = 1'-0" 1 / A471

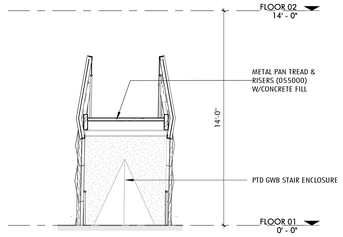

4 STAIR 3 - SECTION-CROSS
1/4" = 1'-0" 1 / A471

MATERIALS

TYPICAL CLASSROOM FINISHES
SEE A001 FOR A FULL FINISH LEGEND.

WALL

- AP — FABRIC WRAPPED ACOUSTIC PANEL (098400)
- CMU — CONCRETE MASONRY UNIT (042000)
- GL — GLAZING (088000)
- GLAZING - LAM W/ GRADATED PATTERN FILM (088000)
- MW — MAGNETIC/WRITABLE WALL-COVERING (097233)
- HVAC DIFFUSER
- MURAL PANORAMA WALL-COVERING (097217)
- PTD — PAINTED (099100)
- PLAM — PLASTIC LAMINATE
- SOLID EPOXY (123693)
- TS — TACKABLE SURFACE - WALL-COVERING (062000)
- CWP — CEMENTITIOUS WALL PANEL (098413)
- WOOD FINISH
- CERAMIC TILE - WALL (093000)

BASE

- EP — EPOXY COVE BASE (096723)
- QT — QUARRY TILE COVE (093016)
- LT — LINOLEUM TILE (096543)
- RB — RUBBER BASE (096513)
- VB — VENTED RUBBER BASE (096466)

FLOOR

- CPT — CARPET (096800)
- EP — EPOXY FLOORING (096723)
- HB — HARDBOARD STAGE ASSEMBLY (062000)
- LT — LINOLEUM TILE (096543)
- PC — POWER TROWELED CONCRETE
- PT — PORCELAIN TILE FLOOR (CUSTOM PATTERN, SEE PLANS). SEE ALT.# 1.
- RG — RECESSED MTL ENTRANCE GRILLE
- SC — SEALED CONCRETE
- WD — WOOD ATHLETIC FLOORING (096466)
- QT — QUARRY TILE (093016)
- ACOUSTIC UNDERLAYMENT (096543)

KEYNOTE LEGEND

5.39	GUARDRAIL-PERF METAL, ANGLED (055000)
5.41	GUARDRAIL-PHENOLIC LOCKER (105123) W/ANGLED GWB ASSEMBLY (092900)
5.44	CONTINUOUS STL HRAIL - 1 1/4"D., PTD
5.45	CANE DETECTION RAIL-27" (055000), PTD (099100)
9.48	METAL PAN TREAD & RISERS (055000) W/CONCRETE FILL

GENERAL NOTES

ENLARGED PLANS, RCP, ELEVATIONS

1. DEMISING AND PARTY WALL PARTITION TYPES VARY PER ROOM, SEE 1/8" SCALE PLANS.
2. REF TO 1/8" RCP DWGS FOR GENERAL RCP GENERAL NOTES AND MATERIALS.
3. CLASSROOM AND SCIENCE SPACES TYPICALLY IN PAIRS, ENLARGED PLANS AND RCP'S SHOW ONE OF THE PAIR, THE OTHER IS O.H.
4. REFERENCE 1/8" SCALE PLANS FOR VARIATIONS TO TYPICALS.
5. SEE S001 FOR GRID GEOMETRY PLAN AND DIMENSIONS.

Jonathan Levi Architects
266 beacon street
boston ma 02116
tel 617 437 9458
fax 617 437 1965

NOT FOR CONSTRUCTION

FULLER MIDDLE SCHOOL

31 FLAGG DRIVE, FRAMINGHAM, MA

PROJECT STATUS

90% CD PRICING

9/12/19

REVISIONS

No.	Date	Description

DRAWING NAME

ENLARGED PLAN, SECTIONS - STAIRS

PROJECT NO. 1722

DRAWING NO.

A471

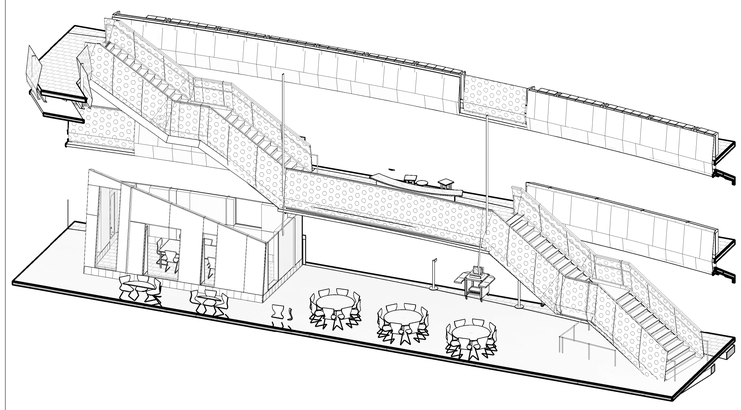

7 3D - STAIR 4 AND STAIR 5

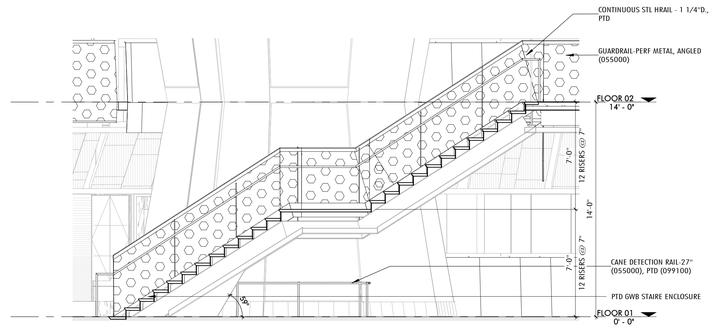

4 STAIR 4 - EAST/WEST SECTION
1/4" = 1'-0" 1 / A472

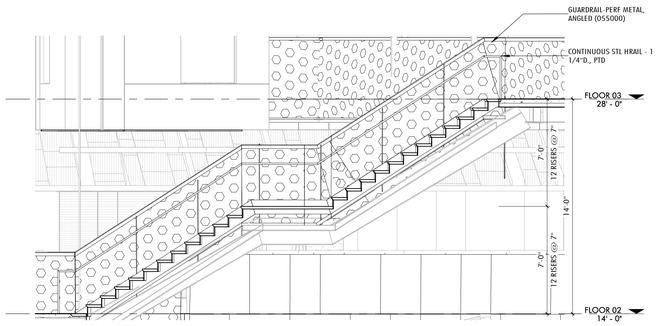

3 STAIR 5 - EAST/WEST SECTION
1/4" = 1'-0" 1 / A472

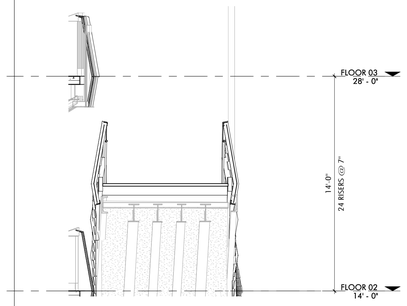

6 STAIR 5 - NORTH/SOUTH SECTION
1/4" = 1'-0" 1 / A472

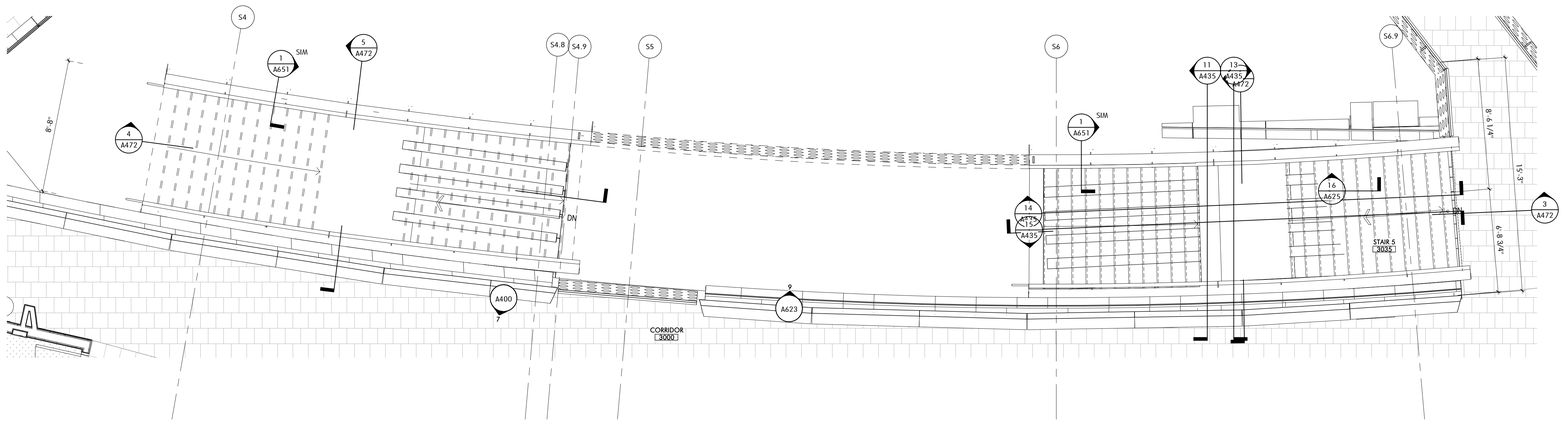

2 STAIR 5 - ENLARGED PLAN-THIRD FLOOR
1/4" = 1'-0" 1 / A103A

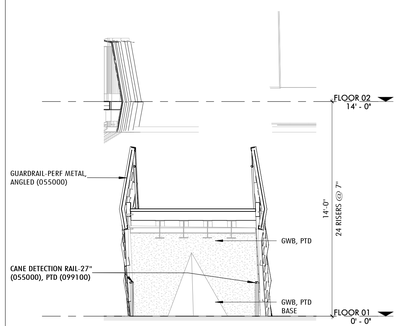

5 STAIR 4 - NORTH/ SOUTH SECTION
1/4" = 1'-0" 1 / A472

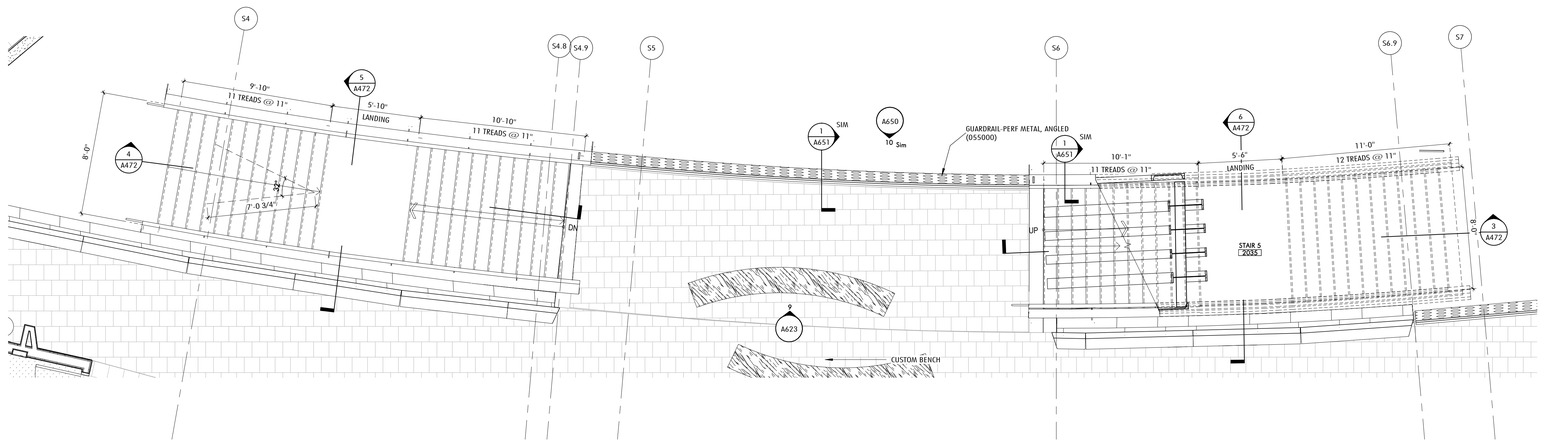

1 STAIR 4 - ENLARGED PLAN-SECOND FLOOR
1/4" = 1'-0" 1 / A101A

MATERIALS

TYPICAL CLASSROOM FINISHES
SEE A001 FOR A FULL FINISH LEGEND.

WALL

- AP — FABRIC WRAPPED ACOUSTIC PANEL (098400)
- CMU — CONCRETE MASONRY UNIT (042000)
- GL — GLAZING (088000)
- GLAZING - LAM W/ GRADATED PATTERN FILM (088000)
- MW — MAGNETIC/WRITABLE WALL-COVERING (097233)
- HVAC DIFFUSER
- MURAL PANORAMA WALL-COVERING (097217)
- PTD — PAINTED (099100)
- PLAM — PLASTIC LAMINATE
- SOLID EPOXY (123693)
- TS — TACKABLE SURFACE - WALL-COVERING (062000)
- CWP — CEMENTITIOUS WALL PANEL (098413)
- WOOD FINISH
- CERAMIC TILE - WALL (093000)

BASE

- EP — EPOXY COVE BASE (096723)
- QT — QUARRY TILE COVE (093016)
- LT — LINOLEUM TILE (096543)
- RB — RUBBER BASE (096513)
- VB — VENTED RUBBER BASE (096466)

FLOOR

- CPT — CARPET (096800)
- EP — EPOXY FLOORING (096723)
- HB — HARDBOARD STAGE ASSEMBLY (062000)
- LT — LINOLEUM TILE (096543)
- PC — POWER TROWELED CONCRETE
- PT — PORCELAIN TILE FLOOR (CUSTOM PATTERN, SEE PLANS). SEE ALT # 1.
- RG — RECESSED MTL ENTRANCE GRILLE
- SC — SEALED CONCRETE
- WD — WOOD ATHLETIC FLOORING (096466)
- QT — QUARRY TILE (093016)
- ACOUSTIC UNDERLAYMENT (096543)

KEYNOTE LEGEND

5.39	GUARDRAIL-PERF METAL, ANGLED (055000)
5.44	CONTINUOUS STL HRAIL - 1 1/4"D., PTD
5.45	CANE DETECTION RAIL-27" (055000), PTD (099100)

GENERAL NOTES

ENLARGED PLANS, RCP, ELEVATIONS

1. DEMISING AND PARTY WALL PARTITION TYPES VARY PER ROOM, SEE 1/8" SCALE PLANS.
2. REF TO 1/8" RCP DWGS FOR GENERAL RCP GENERAL NOTES AND MATERIALS.
3. CLASSROOM AND SCIENCE SPACES TYPICALLY IN PAIRS, ENLARGED PLANS AND RCP'S SHOW ONE OF THE PAIR, THE OTHER IS O.H.
4. REFERENCE 1/8" SCALE PLANS FOR VARIATIONS TO TYPICALS.
5. SEE S001 FOR GRID GEOMETRY PLAN AND DIMENSIONS.

Jonathan Levi Architects
266 beacon street
boston ma 02116
tel 617 437 9458
fax 617 437 1965

NOT FOR CONSTRUCTION

FULLER MIDDLE SCHOOL

31 FLAGG DRIVE, FRAMINGHAM, MA

PROJECT STATUS

90% CD PRICING

9/12/19

REVISIONS

No.	Date	Description

DRAWING NAME

ENLARGED PLANS, SECTIONS - STAIRS

PROJECT NO. 1722

DRAWING NO.

A472

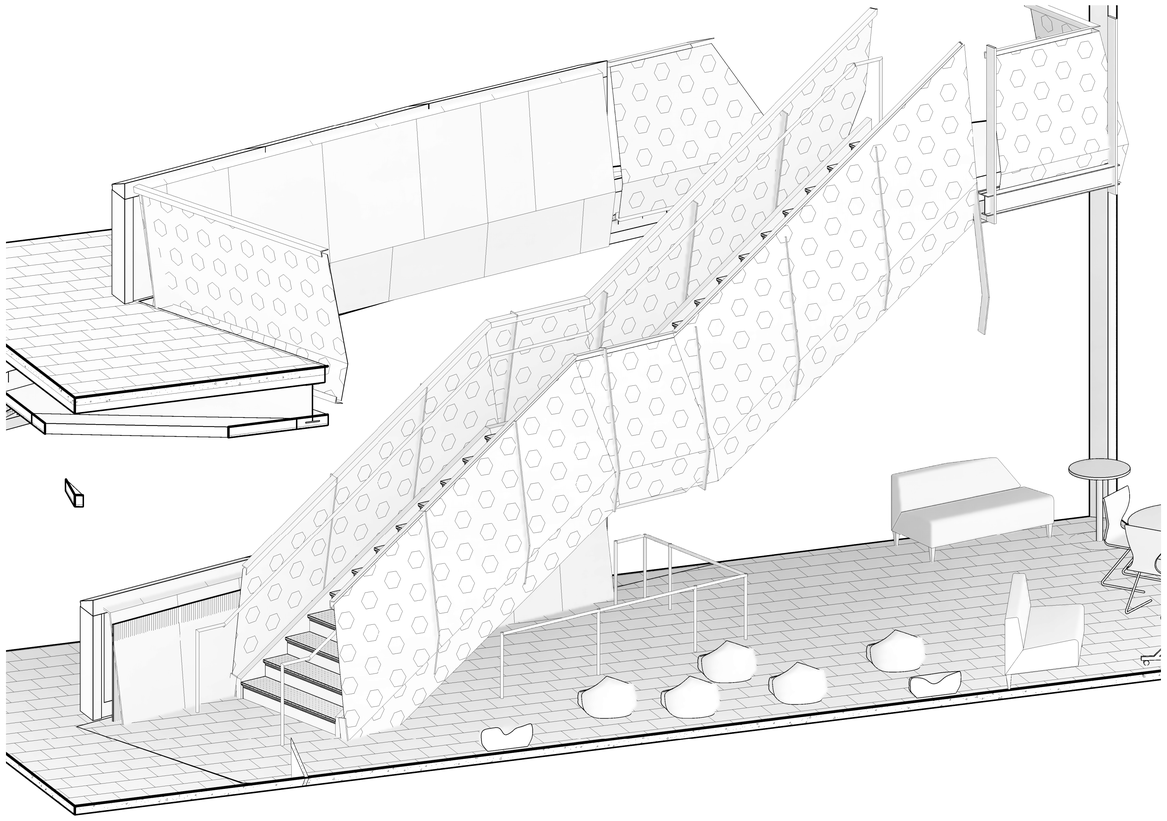

4 3D - STAIR 6

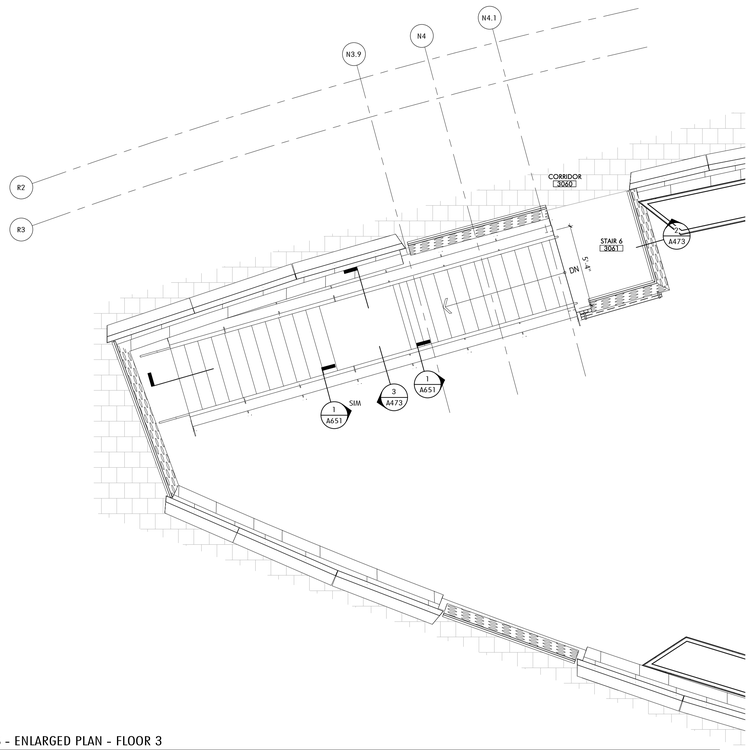

1 STAIR 6 - ENLARGED PLAN - FLOOR 3
1/4" = 1'-0" 1 / A103C

MATERIALS

TYPICAL CLASSROOM FINISHES
SEE A001 FOR A FULL FINISH LEGEND.

WALL

- AP — FABRIC WRAPPED ACOUSTIC PANEL (098400)
- CMU — CONCRETE MASONRY UNIT (042000)
- GL — GLAZING (088000)
- GLAZING - LAM W/ GRADATED PATTERN FILM (088000)
- MW — MAGNETIC/WRITABLE - WALL-COVERING (097233)
- HVAC DIFFUSER
- MURAL PANORAMA WALL-COVERING (097217)
- PTD — PAINTED (099100)
- PLAM — PLASTIC LAMINATE
- SOLID EPOXY (123693)
- TS — TACKABLE SURFACE - WALL-COVERING (062000)
- CWP — CEMENTITIOUS WALL PANEL (098413)
- WOOD FINISH
- CERAMIC TILE - WALL (093000)

BASE

- EP — EPOXY COVE BASE (096723)
- QT — QUARRY TILE COVE (093016)
- LT — LINOLEUM TILE (096543)
- RB — RUBBER BASE (096513)
- VB — VENTED RUBBER BASE (096466)

FLOOR

- CPT — CARPET (096800)
- EP — EPOXY FLOORING (096723)
- HB — HARDBOARD STAGE ASSEMBLY (062000)
- LT — LINOLEUM TILE (096543)
- PC — POWER TROWELED CONCRETE
- PT — PORCELAIN TILE FLOOR (CUSTOM PATTERN, SEE PLANS). SEE ALT # 1.
- RG — RECESSED MTL ENTRANCE GRILLE
- SC — SEALED CONCRETE
- WD — WOOD ATHLETIC FLOORING (096466)
- QT — QUARRY TILE (093016)
- ACOUSTIC UNDERLAYMENT (096543)

GENERAL NOTES

ENLARGED PLANS, RCP, ELEVATIONS

1. DEMISING AND PARTY WALL PARTITION TYPES VARY PER ROOM, SEE 1/8" SCALE PLANS.
2. REF TO 1/8" RCP DWGS FOR GENERAL RCP GENERAL NOTES AND MATERIALS.
3. CLASSROOM AND SCIENCE SPACES TYPICALLY IN PAIRS, ENLARGED PLANS AND RCP'S SHOW ONE OF THE PAIR, THE OTHER IS O.H.
4. REFERENCE 1/8" SCALE PLANS FOR VARIATIONS TO TYPICALS.
5. SEE S001 FOR GRID GEOMETRY PLAN AND DIMENSIONS.

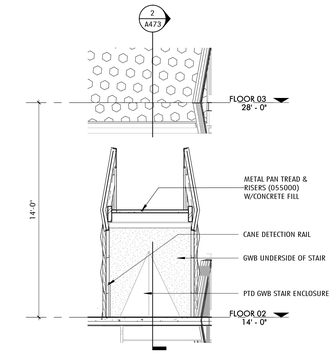

3 STAIR 6 - NORTH/ SOUTH SECTION
1/4" = 1'-0" 1 / A473

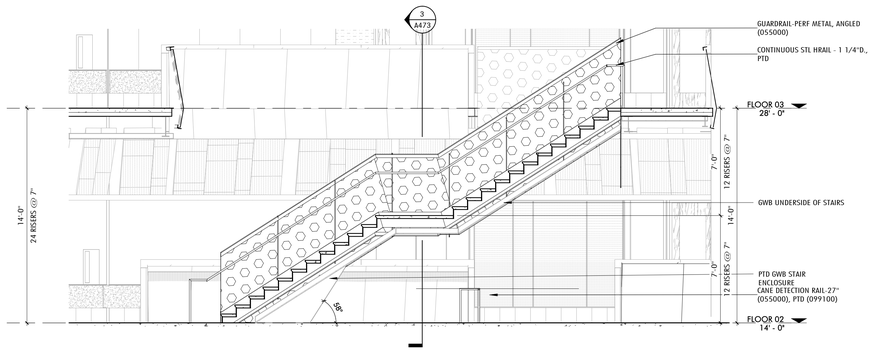

2 STAIR 6 - EAST/ WEST SECTION
1/4" = 1'-0" 1 / A473

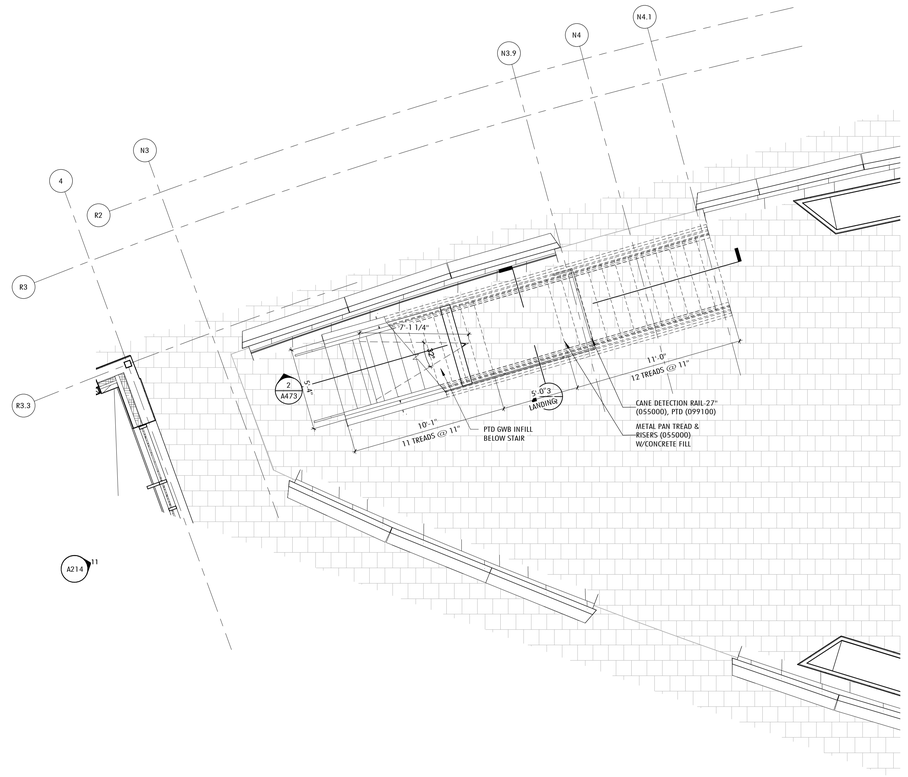

5 STAIR 6 - ENLARGED PLAN - FLOOR 2
1/4" = 1'-0" 1 / A102C

Jonathan Levi Architects
266 beacon street
boston ma 02116
tel 617 437 9458
fax 617 437 1965

NOT FOR CONSTRUCTION

FULLER MIDDLE SCHOOL

31 FLAGG DRIVE, FRAMINGHAM, MA

PROJECT STATUS

90% CD PRICING

9/12/19

REVISIONS

No.	Date	Description

DRAWING NAME

ENLARGED PLANS, SECTIONS - STAIRS

PROJECT NO. 1722

DRAWING NO.

A473

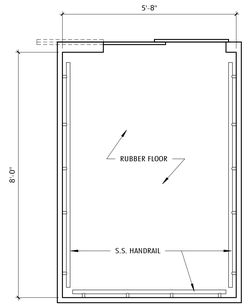

7 ELEVATOR CAB PLAN
1/2" = 1'-0"

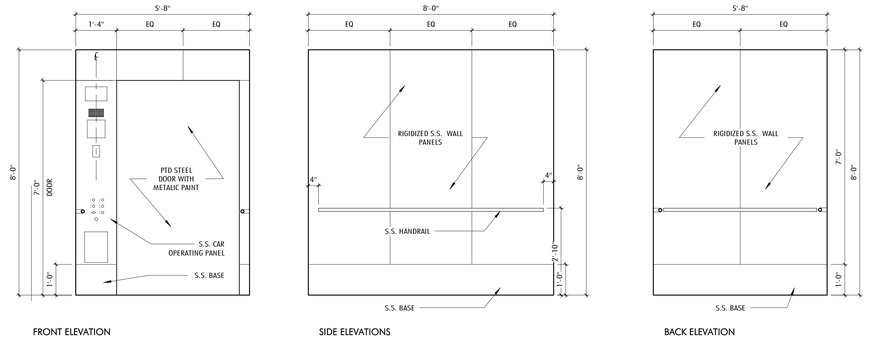

6 ELEVATOR CAB ELEVATIONS
1/2" = 1'-0"

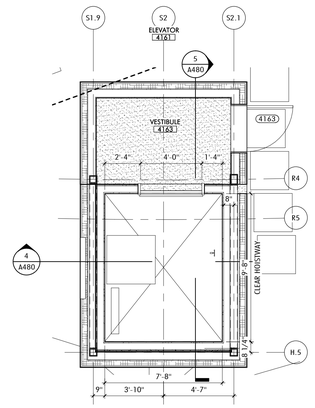

8 ELEVATOR - ROOF - ENLARGED PLAN
1/4" = 1'-0" 1 / A104

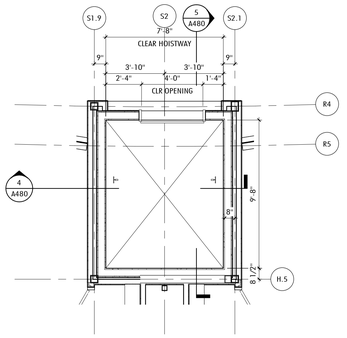

REF: VT01 ELEVATOR DETAILS

3 ELEVATOR - FLOOR 3 - ENLARGED PLAN
1/4" = 1'-0" 1 / A103C

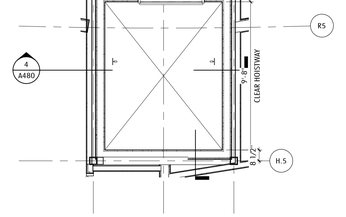

REF: VT01 ELEVATOR DETAILS

2 ELEVATOR - FLOOR 2 - ENLARGED PLAN
1/4" = 1'-0" 1 / A102C

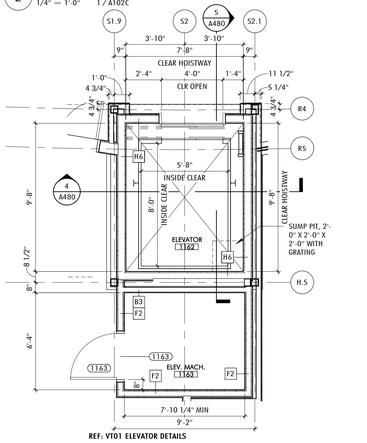

REF: VT01 ELEVATOR DETAILS

1 ELEVATOR - FLOOR 1 - ENLARGED PLAN
1/4" = 1'-0" 1 / A101C

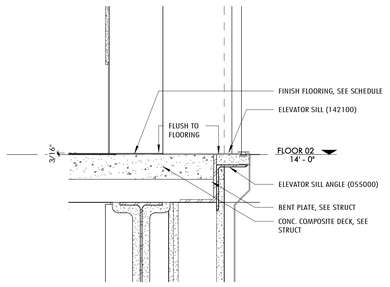

9 TYP ELEVATOR SILL - SECTION DETAIL
1 1/2" = 1'-0" 5 / A480

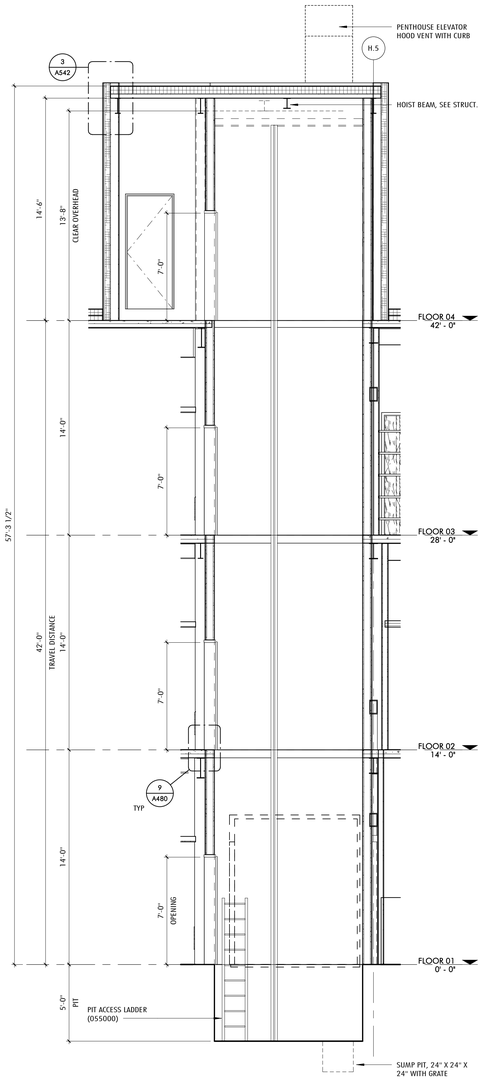

5 ELEVATOR SECTION - NORTH/SOUTH
1/4" = 1'-0" 1 / A480

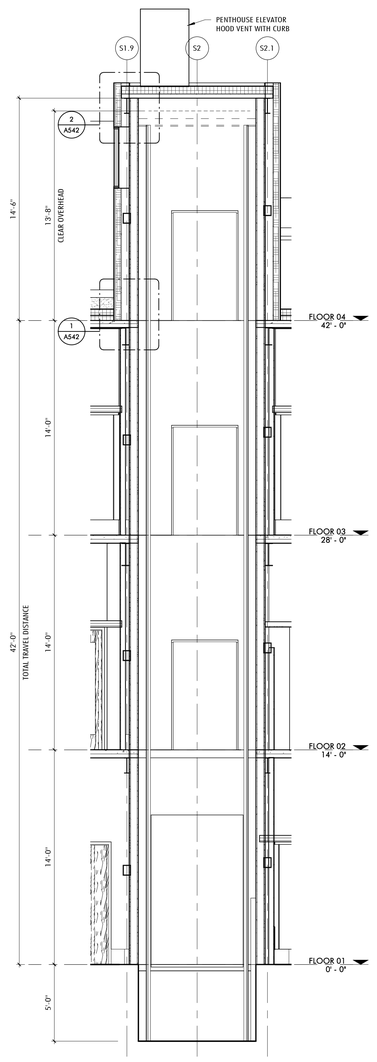

4 ELEVATOR SECTION - EAST/WEST
1/4" = 1'-0" 1 / A480

Jonathan Levi Architects
266 beacon street
boston ma 02116
tel 617 437 9458
fax 617 437 1965

NOT FOR CONSTRUCTION

FULLER MIDDLE SCHOOL
31 FLAGG DRIVE, FRAMINGHAM, MA

PROJECT STATUS

90% CONSTRUCTION DOCUMENTS

10/18/2019

REVISIONS

No.	Date	Description

DRAWING NAME

ENLARGED PLAN, SECTIONS, DETAILS - ELEVATOR

PROJECT NO. 1722

DRAWING NO.

A480

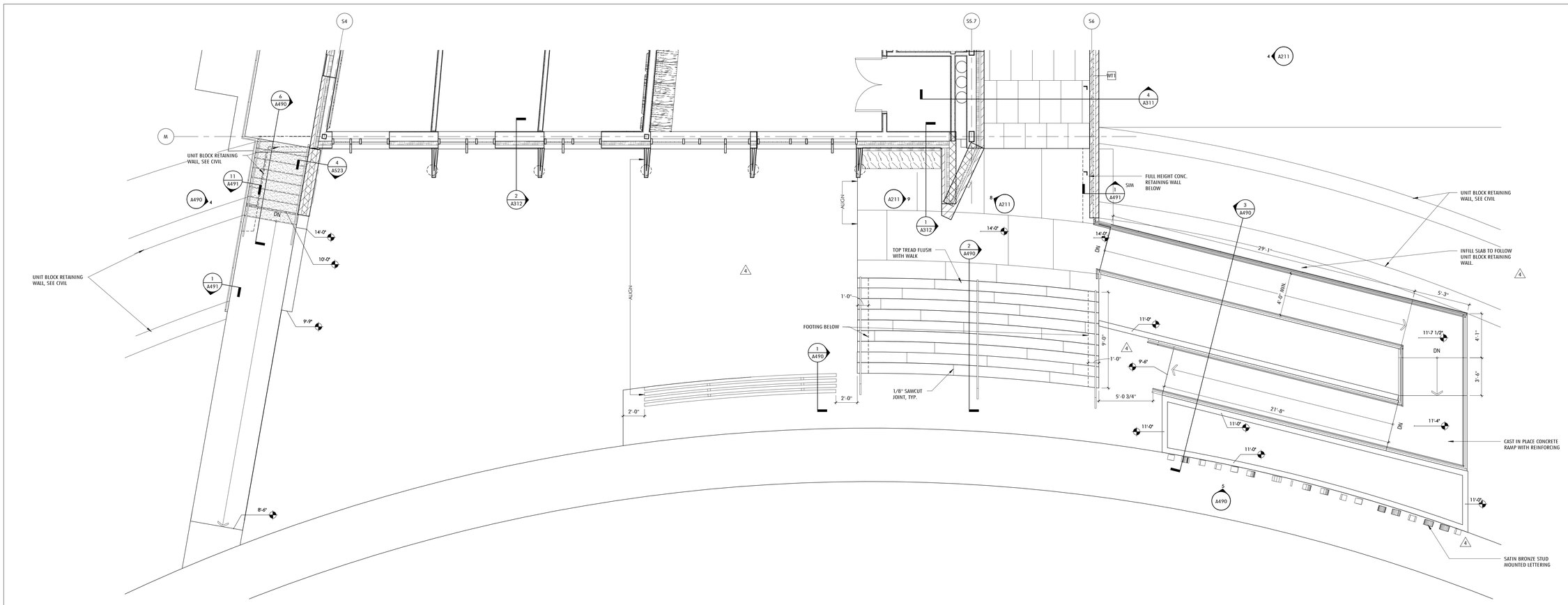

7 ENLARGED ENTRY PLAN
1/4" = 1'-0"

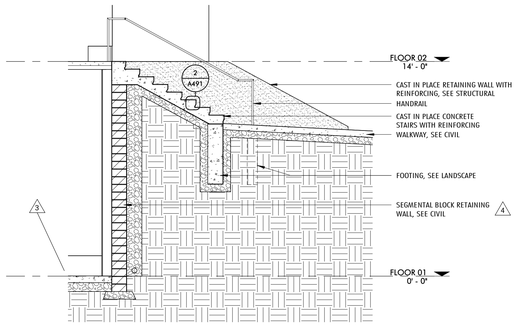

6 SECTION THROUGH EXTERIOR EGRESS STAIR AND SLOPED WALKWAY
1/4" = 1'-0" 7 / A490

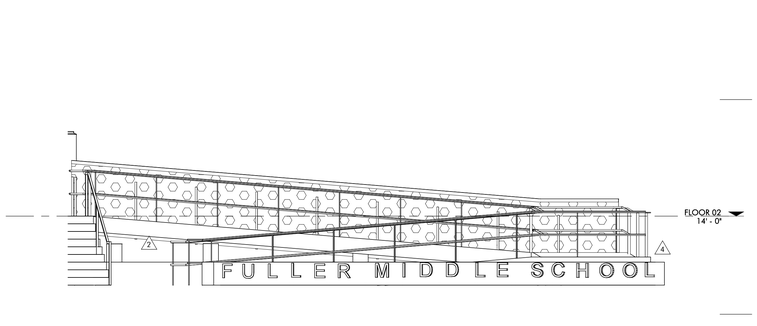

5 ELEVATION AT ENTRY RAMP
1/4" = 1'-0" 1 / A102

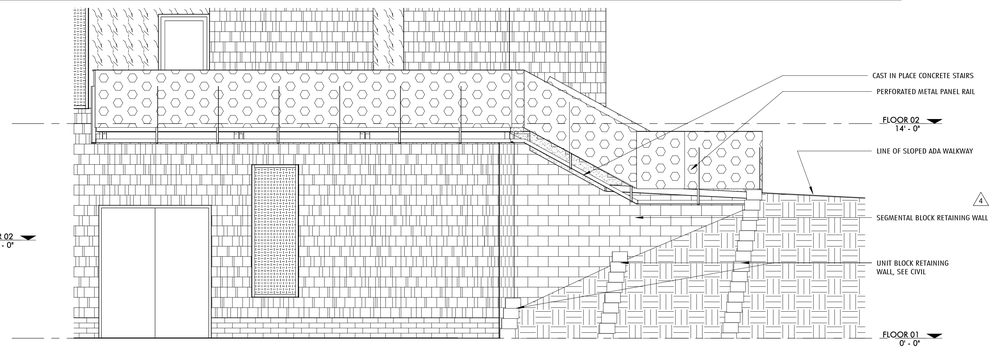

4 ELEVATION AT EGRESS STAIR/ ADA WALKWAY
1/4" = 1'-0" 1 / A429

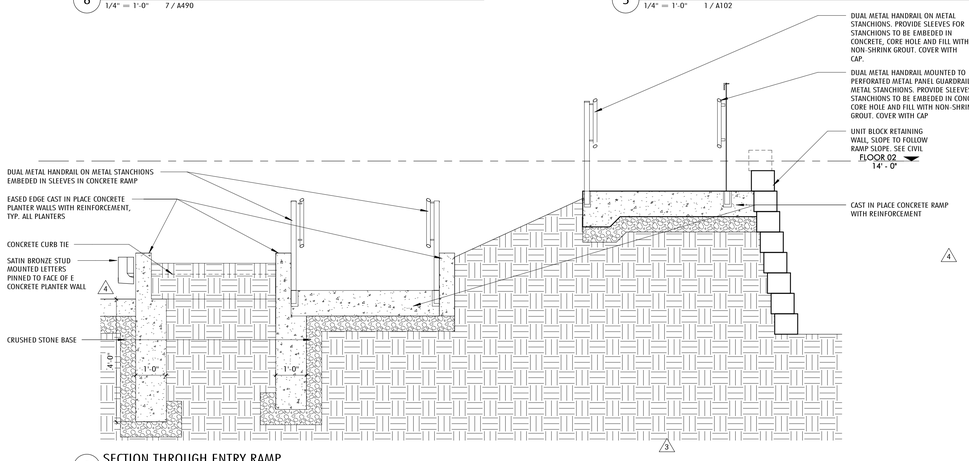

3 SECTION THROUGH ENTRY RAMP
1/2" = 1'-0" 1 / A102A

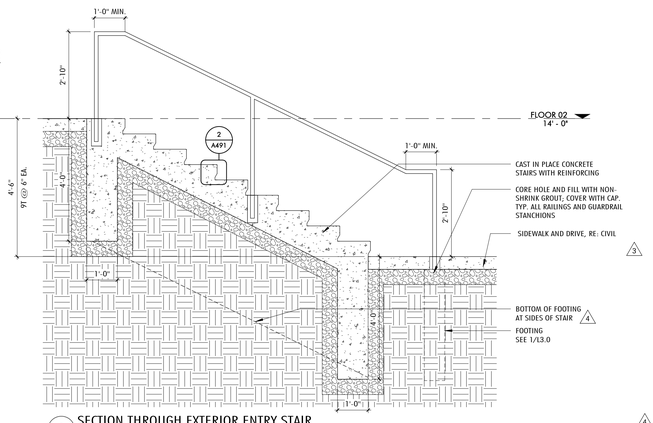

2 SECTION THROUGH EXTERIOR ENTRY STAIR
1/2" = 1'-0" 7 / A490

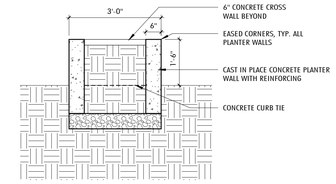

8 DETAIL SECTION AT PLANTER
1/2" = 1'-0"

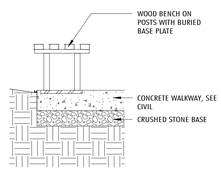

1 DETAIL SECTION AT SITE BENCH
1/2" = 1'-0" 1 / A102A

GENERAL NOTES
EXTERIOR SITE PLAN

1. FIRST FLOOR ELEVATION REFERENCE OF 0'-0" = 165.5'
2. SEE A492 FOR THE LOCATION OF COLORED CONCRETE AND SANDBLASTED FINISH
3. SEE 1/L3.0 FOR ADDITIONAL FOOTING INFORMATION AT CONCRETE STAIRS

Jonathan Levi Architects
266 beacon street
boston ma 02116
tel 617 437 9458
fax 617 437 1965

FULLER MIDDLE SCHOOL
31 FLAGG DRIVE, FRAMINGHAM, MA

PROJECT STATUS

EARLY CONCRETE & STEEL PACKAGE
8/9/2019

REVISIONS

No.	Date	Description
1	8/27/2019	Addem. 4
2	9/9/2019	90% CD Pricing
3	9/12/2019	PR 12 REV1
4	10/4/2019	PR 17

DRAWING NAME
ENLARGED EXTERIOR SITE ELEMENTS

PROJECT NO. 1722

DRAWING NO. 1
A490

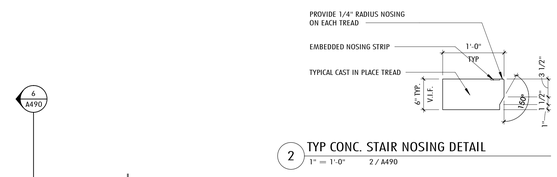

2 TYP CONC. STAIR NOSING DETAIL
1" = 1'-0" 2 / A490

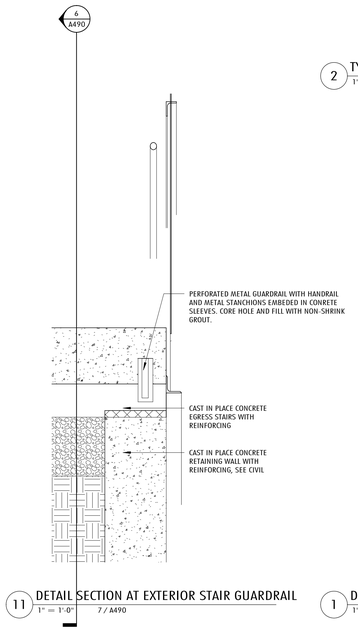

11 DETAIL SECTION AT EXTERIOR STAIR GUARDRAIL
1" = 1'-0" 7 / A490

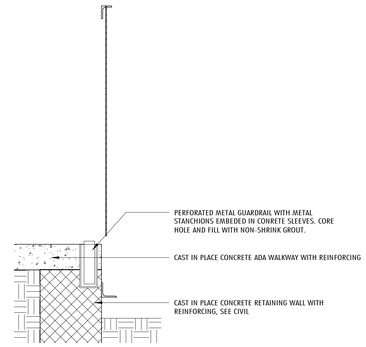

1 DETAIL SECTION AT EXTERIOR GUARDRAIL AND RETAINING WALL
1" = 1'-0" 7 / A490

Jonathan Levi Architects
266 beacon street
boston ma 02116
tel 617 437 9458
fax 617 437 1965

FULLER MIDDLE SCHOOL
31 FLAGG DRIVE, FRAMINGHAM, MA

PROJECT STATUS
EARLY CONCRETE & STEEL PACKAGE
8/9/2019
2

REVISIONS

No.	Date	Description
1	8/27/2019	Adden. 4
2	9/9/2019	90% CD Pricing

DRAWING NAME
ENLARGED EXTERIOR SITE DETAILS

PROJECT NO. 1722

DRAWING NO. 1
A491

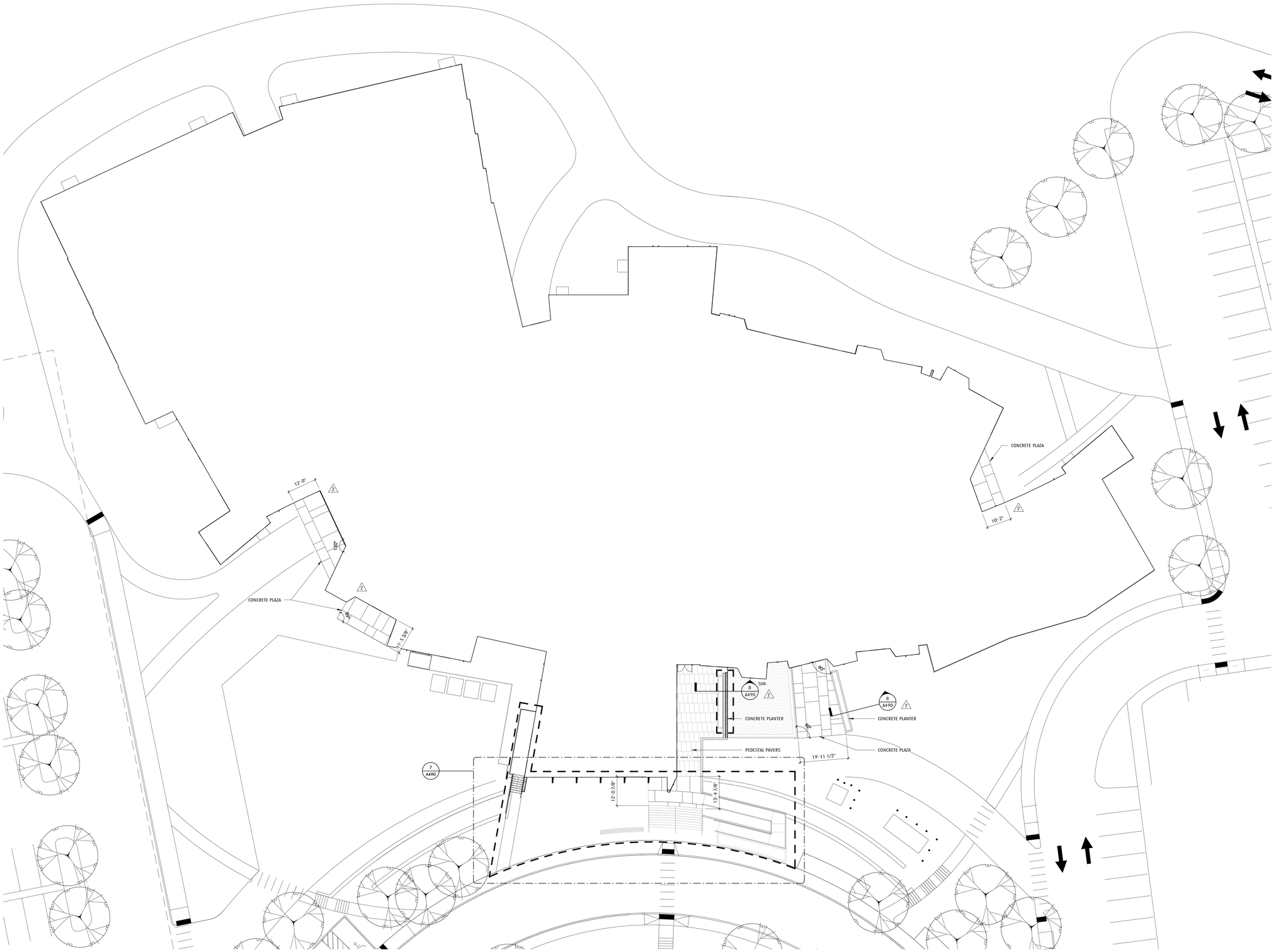

GENERAL NOTES

1. INDICATES AREAS WITH COLORED CONCRETE, INCLUDING EXPOSED RETAINING WALLS

2. PROVIDE EPOXY REBAR AT STAIRS AND RAMPS

3. PROVIDE SANDBLASTING AT ALL EXPOSED COLORED CONCRETE SURFACES EXCEPT WALKING SURFACES, WHICH ARE TO RECEIVE LIGHT BROOM FINISH

Jonathan Levi Architects

266 beacon street
boston ma 02116
tel 617 437 9458
fax 617 437 1965

FULLER MIDDLE SCHOOL

31 FLAGG DRIVE, FRAMINGHAM, MA

PROJECT STATUS

EARLY CONCRETE & STEEL PACKAGE
8/9/2019

REVISIONS

No.	Date	Description
1	9/12/2019	PR 12 REV1
2	10/4/2019	PR 17

DRAWING NAME

ARCHITECTURAL SITE CONCRETE LAYOUT

PROJECT NO. 1722

DRAWING NO. 1

A492

GENERAL NOTES
EXTERIOR WALL TYPES

1. SEE A503 FOR BRICK AND CMU TYPES
2. MINERAL WOOL INSULATION AT MASONRY IS TO BE FURNISHED & INSTALLED BY 042000, INCLUDING WRAPING AT CORNERS TO ADJACENT DISIMILAR VENEER MATERIALS
3. EXTERIOR WALL STUDS AT TOILET ROOMS, CHAIR STORAGE, RECEIVING AREAS ARE TO BE 6" CFMF

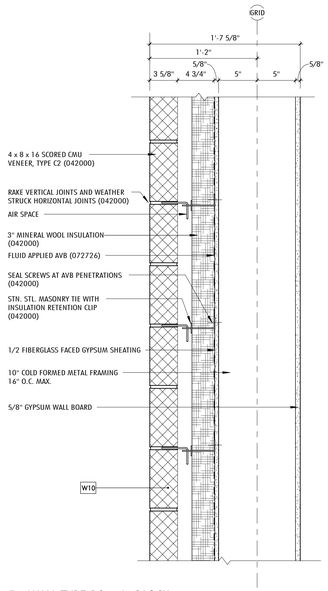

10 WALL TYPE 10 - 4" BLOCK
1 1/2" = 1'-0"

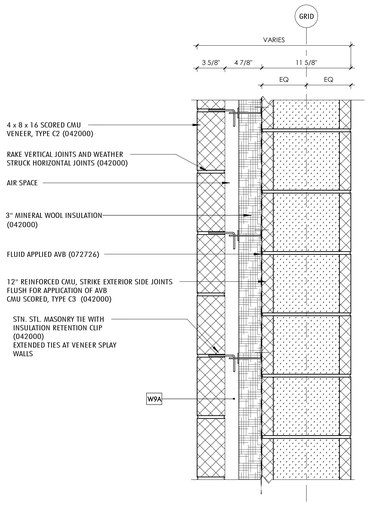

9A WALL TYPE 9A - GYMNASIUM
1 1/2" = 1'-0"

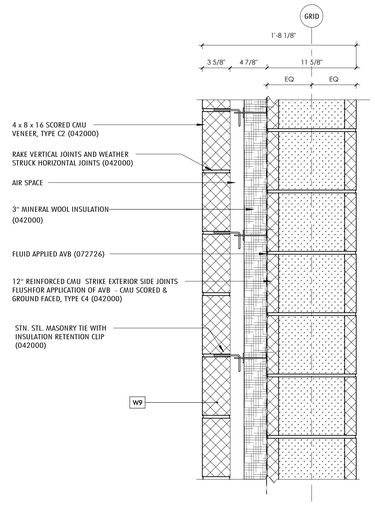

9 WALL TYPE 9 - AUDITORIUM
1 1/2" = 1'-0"

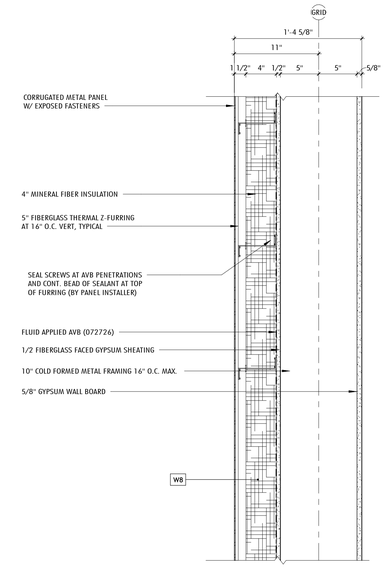

8 WALL TYPE 8 - EXPOSED FASTENER METAL PANEL
1 1/2" = 1'-0"

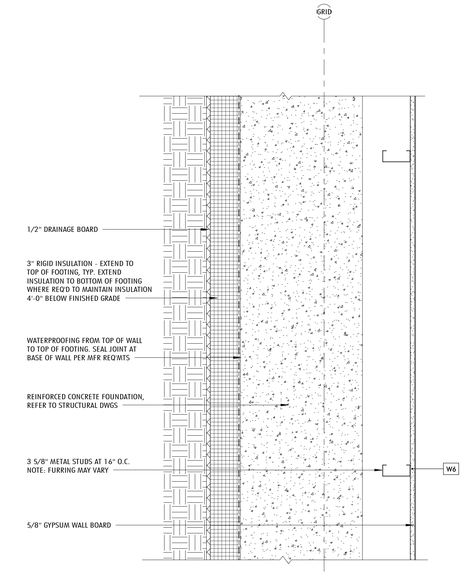

6 WALL TYPE 6 -FOUNDATION WALL AT OCCUPIED SPACE
1 1/2" = 1'-0"

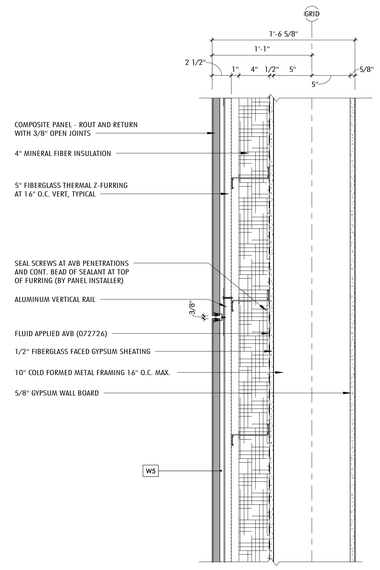

5 WALL TYPE 5 - COMPOSITE METAL PANEL
1 1/2" = 1'-0"

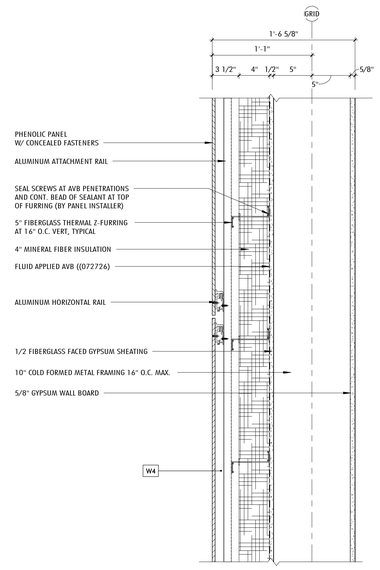

4 WALL TYPE 4 - PHENOLIC PANEL
1 1/2" = 1'-0"

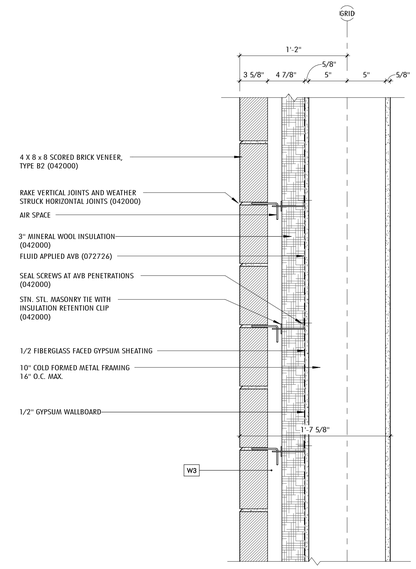

3 WALL TYPE 3 - 8" BRICK
1 1/2" = 1'-0"

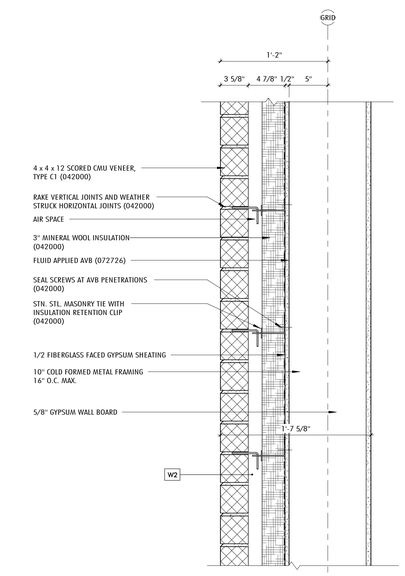

2 WALL TYPE 2 - 4" CONCRETE UTILITY BLOCK
1 1/2" = 1'-0"

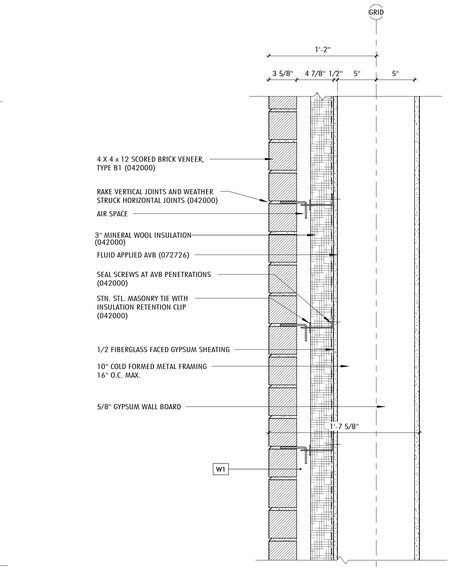

1 WALL TYPE 1 - 4" BRICK
1 1/2" = 1'-0"

Jonathan Levi Architects
266 beacon street
boston ma 02116
tel 617 437 9458
fax 617 437 1965

FULLER MIDDLE SCHOOL
31 FLAGG DRIVE, FRAMINGHAM, MA

PROJECT STATUS

EARLY MASONRY PACKAGE

10/18/2019

REVISIONS

No.	Date	Description

DRAWING NAME

EXTERIOR DETAILS - WALL TYPES

PROJECT NO. 1722

DRAWING NO.

A501

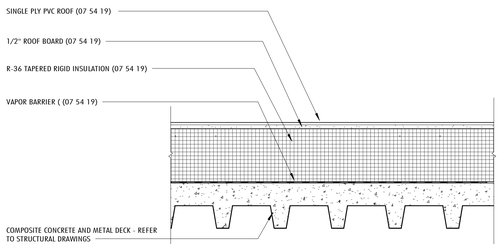

1 ROOF TYPE 1 - FULLY ADHERED ROOFING ASSEMBLY (CONCRETE DECK)
1 1/2" = 1'-0"

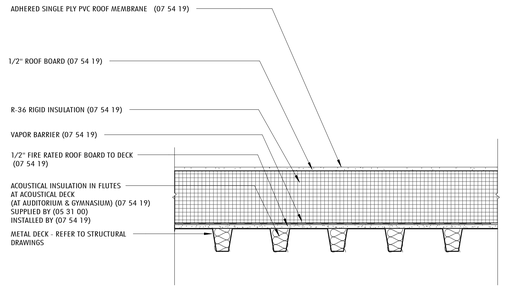

2 ROOF TYPE 2 - FULLY ADHERED ROOFING ASSEMBLY AT GYMNASIUM METAL DECK
1 1/2" = 1'-0"

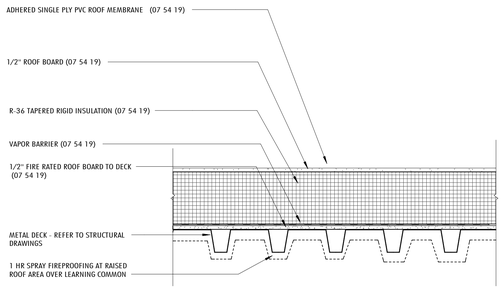

3 ROOF TYPE 3 - FULLY ADHERED ROOFING SYSTEM RAISED ROOF ABOVE LEARNING COMMONS
1 1/2" = 1'-0"

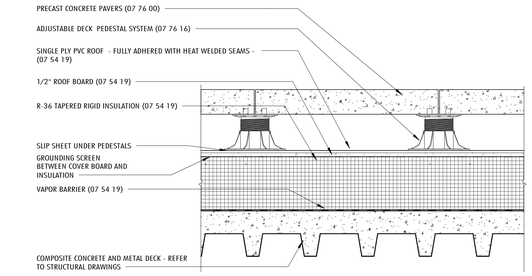

4 ROOF TYPE4 - ENTRY WALKWAY & TERRACE
1 1/2" = 1'-0"

5 ROOF TYPE 5 - FULLY ADHERED ROOFING ASSEMBLY AT AUDITORIUM METAL DECK
1 1/2" = 1'-0"

Jonathan Levi Architects
266 beacon street
boston ma 02116
tel 617 437 9458
fax 617 437 1965

FULLER MIDDLE SCHOOL

31 FLAGG DRIVE, FRAMINGHAM, MA

PROJECT STATUS

EARLY MASONRY PACKAGE

10/18/2019

REVISIONS

No.	Date	Description

DRAWING NAME

EXTERIOR DETAILS - ROOF TYPES

PROJECT NO. 1722

DRAWING NO.

A502

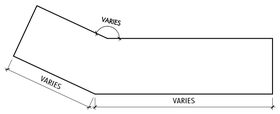

ANGLED CORNER SHAPE
(PLAN)

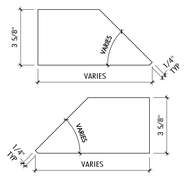

MITER SHAPE
(PLAN)

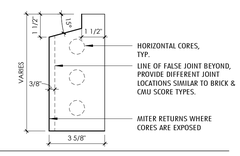

SILL SHAPE
(SECTION)

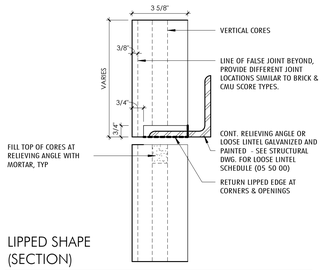

LIPPED SHAPE
(SECTION)

3 BRICK & CMU SPECIAL SHAPES
3" = 1'-0"

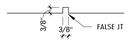

2 DETAIL PLAN - TYPICAL BRICK & CMU FALSE JOINT
3" = 1'-0"

8X8 ELEVATION

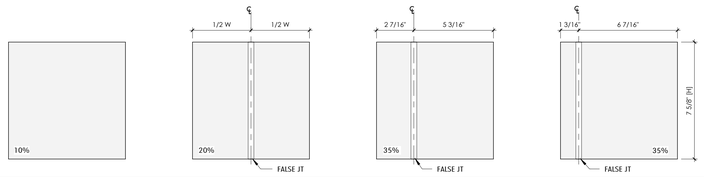

BRICK EXTERIOR VENEER - (4DX8HX8W)	B2A	B2B	B2C	B2D

8X16 ELEVATION

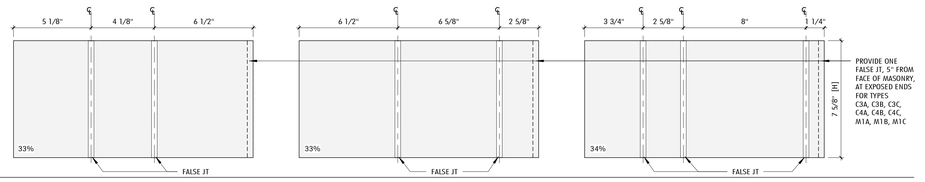

CMU EXTERIOR VENEER - (4DX8HX16W)	C2A	C2B	C2C
CMU EXTERIOR BEARING - (12DX8HX16W)	C3A	C3B	C3C
CMU EXTERIOR BEARING - (12DX8HX16W) GF	C4A	C4B	C4C
CMU INTERIOR BEARING - (12DX8HX16W) GF	M1A	M1B	M1C
CMU INTERIOR BEARING - (12DX8HX16W)	M2A	M2B	M2C
CMU INTERIOR PARTITION - (8DX8HX16W) GF	M3A	M3B	M3C

4X12 ELEVATION

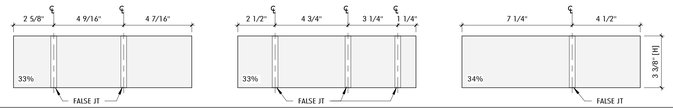

BRICK EXTERIOR VENEER - (4DX4HX12W)	B1A	B1B	B1C
CMU EXTERIOR VENEER - (4DX4HX12W)	C1A	C1B	C1C

NOTE: ROTATE HALF OF EACH TYPE 180 DEGREES WHEN SETTING. TYPES ARE TO BE LAID IN A RANDOM PATTERN. SEE PERCENTAGE FOR QUANTITY OF EACH TYPE.

1 BRICK & CMU SCORE TYPES (042000)
3" = 1'-0"

Jonathan Levi Architects
266 beacon street
boston ma 02116
tel 617 437 9458
fax 617 437 1965

FULLER MIDDLE SCHOOL

31 FLAGG DRIVE, FRAMINGHAM, MA

PROJECT STATUS

EARLY MASONRY PACKAGE

10/18/2019

REVISIONS

No.	Date	Description

DRAWING NAME

BRICK AND CMU TYPES

PROJECT NO. 1722

DRAWING NO.

A503

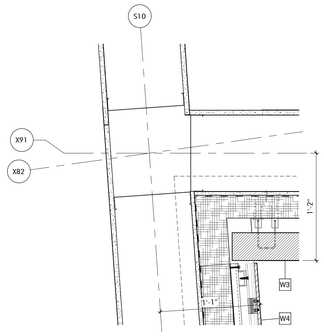

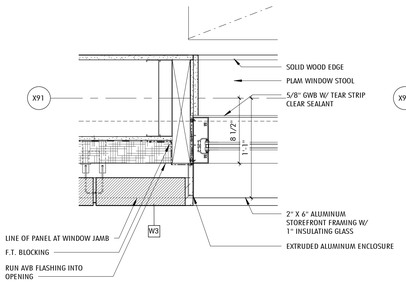

17 PLAN DETAIL AT INSIDE CORNER - BRICK TO PHENOLIC
1 1/2" = 1'-0" 13 / A510

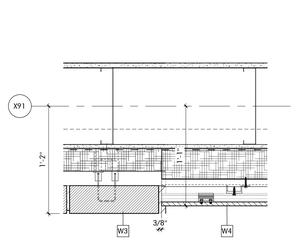

16 PLAN DETAIL - JAMB AT BRICK
1 1/2" = 1'-0" 13 / A510

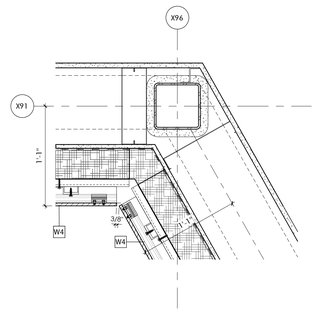

15 PLAN DETAIL AT WT3 AND WT4 TRANSITION
1 1/2" = 1'-0" 1 / A230

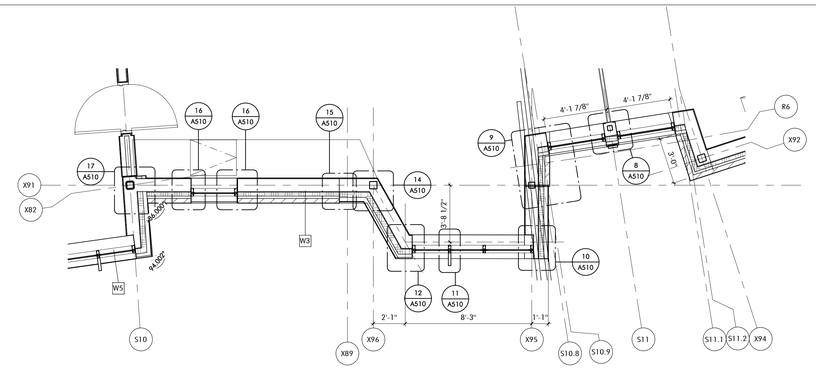

14 PLAN DETAIL AT INSIDE CORNER
1 1/2" = 1'-0" 1 / A230

13 DETAIL PLAN AT SECOND FLOOR SOUTH - TYP. BAY WINDOW
1/4" = 1'-0" 1 / A102B

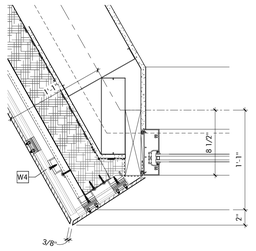

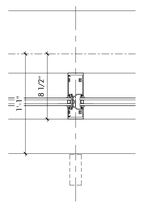

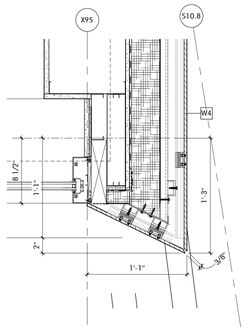

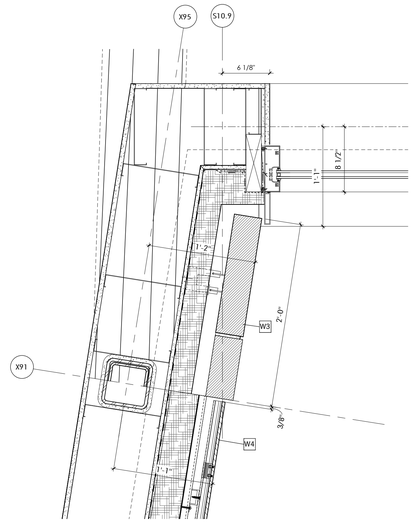

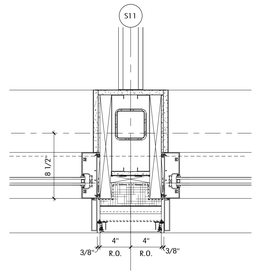

12 PLAN DETAIL AT TYP BAY WINDOW - JAMB AT ANGLED WALL
1 1/2" = 1'-0" 1 / A230

11 PLAN DETAIL AT INT. VERT. MULLION - TYP BAY WINDOW
1 1/2" = 1'-0" 13 / A510

10 PLAN DETAIL AT TYP BAY WINDOW - JAMB
1 1/2" = 1'-0" 1 / A230

9 PLAN DETAIL AT RECESSED WINDOW - JAMB
1 1/2" = 1'-0" 13 / A510

8 PLAN DETAIL AT RECESSED WINDOW BAY
1 1/2" = 1'-0" 13 / A510

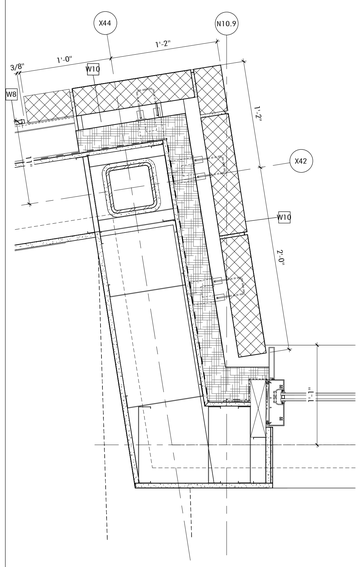

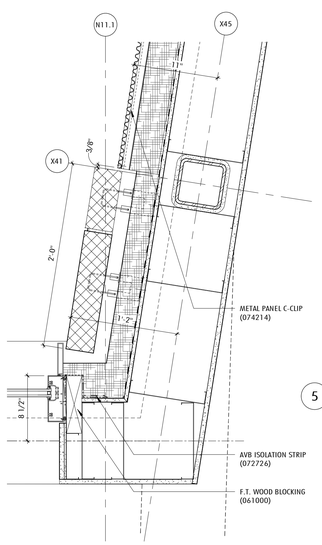

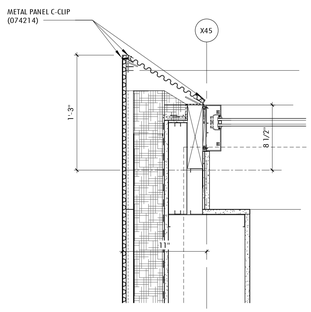

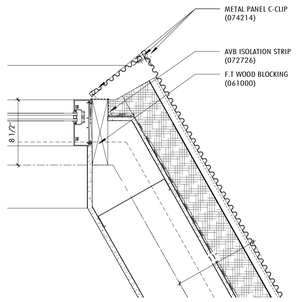

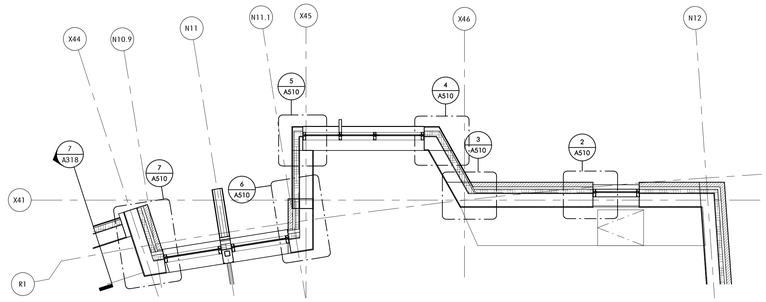

1 DETAIL PLAN - TYPICAL CLASSROOM BAY - NORTH
1/4" = 1'-0" 1 / A102B

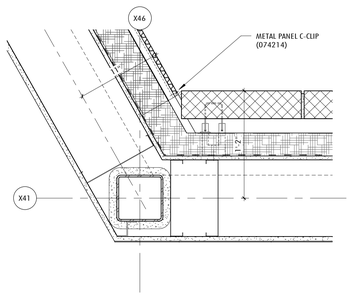

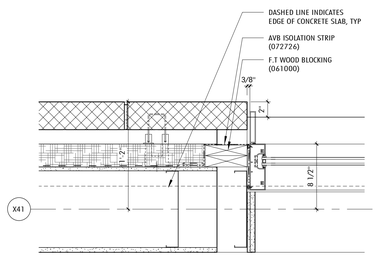

7 PLAN DETAIL AT RECESSED WINDOW BAY - NORTH OUTSIDE CORNER
1 1/2" = 1'-0" 1 / A510

6 PLAN DETAIL AT RECESSED WINDOW BAY - NORTH INSIDE CORNER
1 1/2" = 1'-0" 1 / A510

5 PLAN DETAIL AT WINDOW BAY - NORTH SIDE OUTSIDE CORNER
1 1/2" = 1'-0" 1 / A510

4 PLAN DETAIL AT WINDOW BAY - NORTH SIDE
1 1/2" = 1'-0" 1 / A510

3 PLAN DETAIL AT WINDOW BAY - INSIDE CORNER - NORTH
1 1/2" = 1'-0" 1 / A510

2 PLAN DETAIL AT WINDOW BAY JAMB - NORTH
1 1/2" = 1'-0" 1 / A510

Jonathan Levi Architects
266 beacon street
boston ma 02116
tel 617 437 9458
fax 617 437 1965

FULLER MIDDLE SCHOOL

31 FLAGG DRIVE, FRAMINGHAM, MA

PROJECT STATUS

EARLY MASONRY PACKAGE

10/18/2019

REVISIONS

No.	Date	Description

DRAWING NAME

EXTERIOR PLAN DETAILS - TYPICAL CLASSROOM BAY

PROJECT NO. 1722

DRAWING NO.

A510

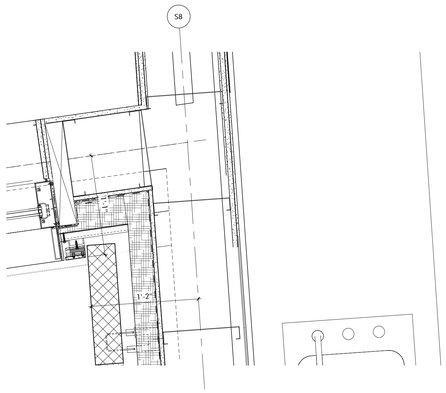

9 DETAIL PLAN AT SCIENCE CLASSROOM -INSIDE CORNER
1 1/2" = 1'-0" 6 / A511

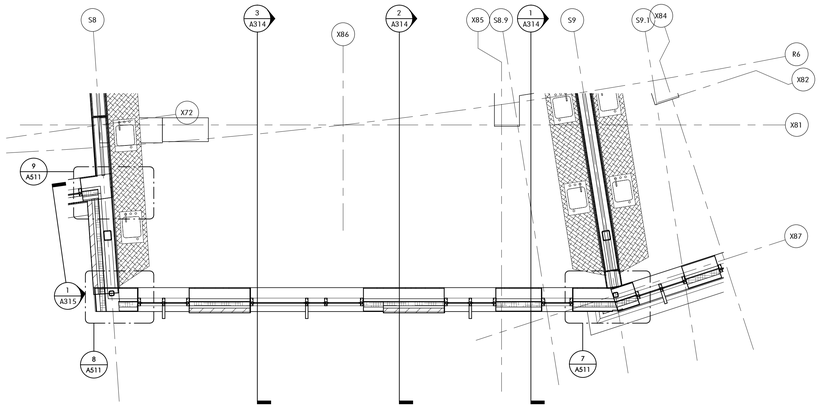

6 DETAIL PLAN AT LEVEL 3 SCIENCE CLASSROOM SOUTH - EXTERIOR WALL
1/4" = 1'-0" 1 / A103B

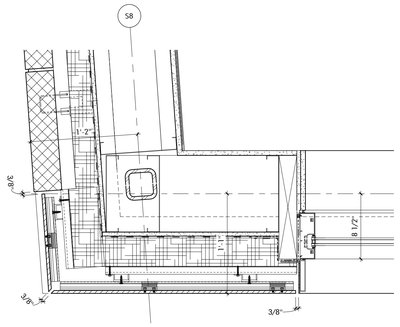

8 DETAIL PLAN AT SCIENCE CLASSROOM - OUTSIDE CORNER OF EXTERIOR WALL
1 1/2" = 1'-0" 6 / A511

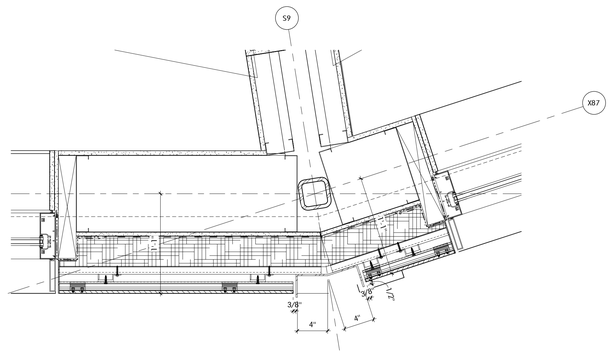

7 DETAIL PLAN AT SCIENCE CLASSROOM - INSIDE CORNER OF EXTERIOR WALL
1 1/2" = 1'-0" 6 / A511

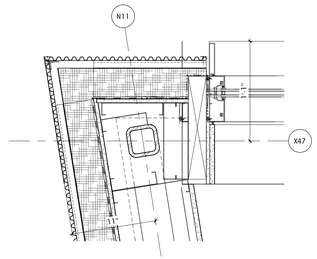

5 PLAN DETAIL AT NORTHWEST CORNER - GUIDANCE OFFICES
1 1/2" = 1'-0" 1 / A511

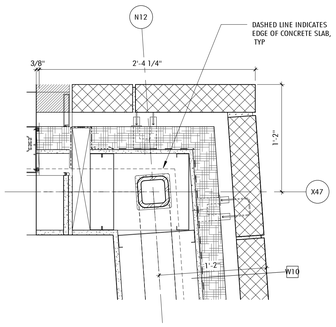

4 PLAN DETAIL AT NORTHEAST CORNER - GUIDANCE OFFICES
1 1/2" = 1'-0" 1 / A511

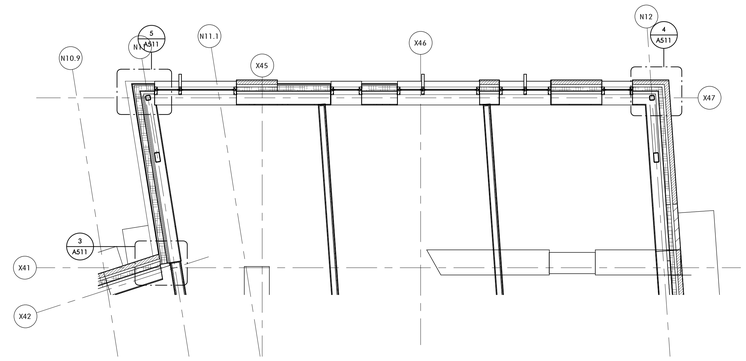

1 DETAIL PLAN AT LEVEL 3 - GUIDANCE OFFICES NORTH
1/4" = 1'-0" 1 / A103B

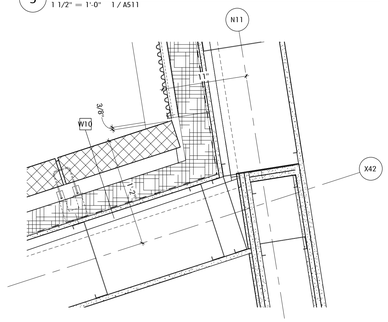

3 PLAN DETAIL AT SOUTHWEST CORNER - GUIDANCE OFFICES
1 1/2" = 1'-0" 1 / A511

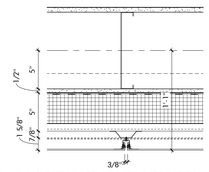

2 PLAN DETAIL AT COMPOSITE METAL PANEL - VERTICAL JOINT
1 1/2" = 1'-0"

Jonathan Levi Architects
266 beacon street
boston ma 02116
tel 617 437 9458
fax 617 437 1965

FULLER MIDDLE SCHOOL
31 FLAGG DRIVE, FRAMINGHAM, MA

PROJECT STATUS

EARLY MASONRY PACKAGE

10/18/2019

REVISIONS

No.	Date	Description

DRAWING NAME
EXTERIOR PLAN DETAILS - SCIENCE CLASSROOMS & GUIDANCE OFFICES

PROJECT NO. 1722

DRAWING NO.
A511

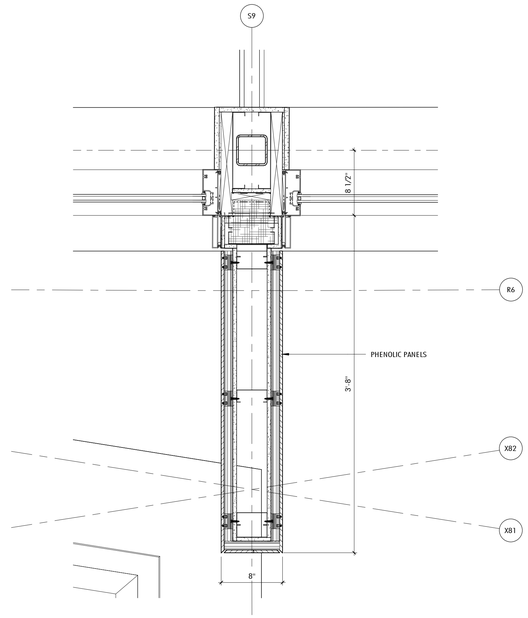

6 PLAN DETAIL AT EXTERIOR COLUMN - SOUTH
1 1/2" = 1'-0" 1 / A1028

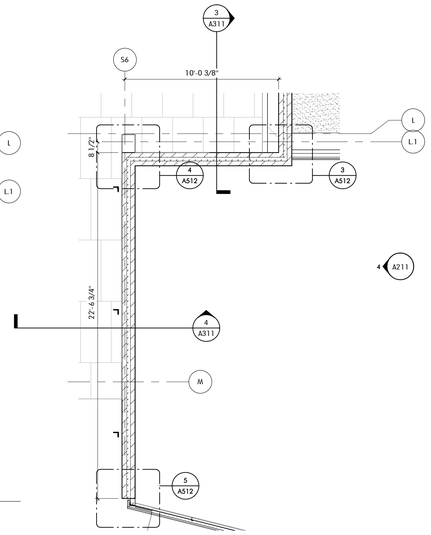

2 ENLARGED PLAN AT MAIN ENTRANCE MASONRY WALL
1/4" = 1'-0" 1 / A102A

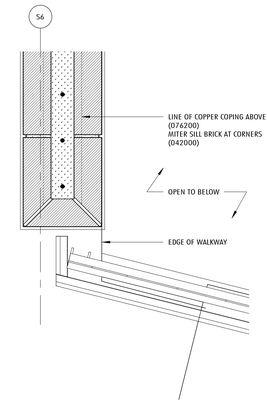

5 PLAN DETAIL AT ENTRANCE BRICK - METAL GUARDRAIL
1 1/2" = 1'-0" 2 / A512

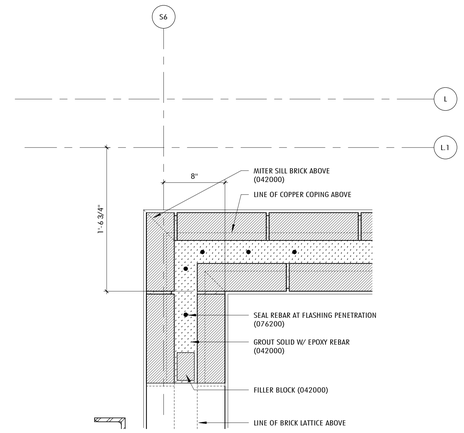

4 PLAN DETAIL AT ENTRANCE BRICK - INSIDE CORNER
1 1/2" = 1'-0" 2 / A512

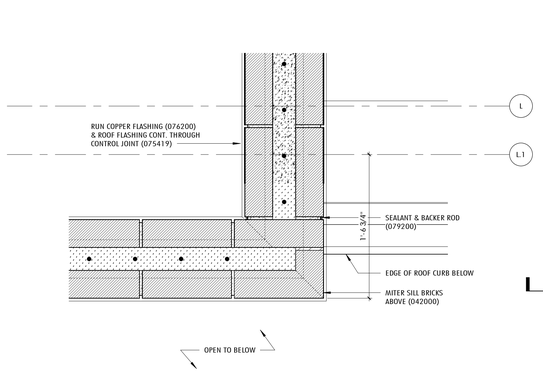

3 PLAN DETAIL AT ENTRANCE - BRICK- OUTSIDE CORNER
1 1/2" = 1'-0" 2 / A512

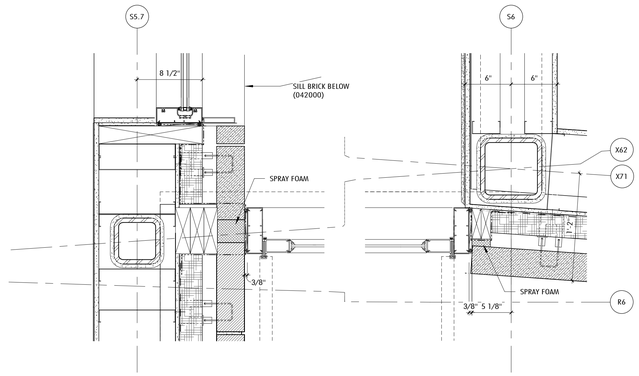

1 PLAN DETAIL AT MAIN ENTRANCE VESTIBULE
1 1/2" = 1'-0" 3 / A420

Jonathan Levi Architects
266 beacon street
boston ma 02116
tel 617 437 9458
fax 617 437 1965

FULLER MIDDLE SCHOOL
31 FLAGG DRIVE, FRAMINGHAM, MA

PROJECT STATUS
EARLY MASONRY PACKAGE
10/18/2019

REVISIONS

No.	Date	Description

DRAWING NAME
EXTERIOR PLAN DETAILS

PROJECT NO. 1722

DRAWING NO.
A512

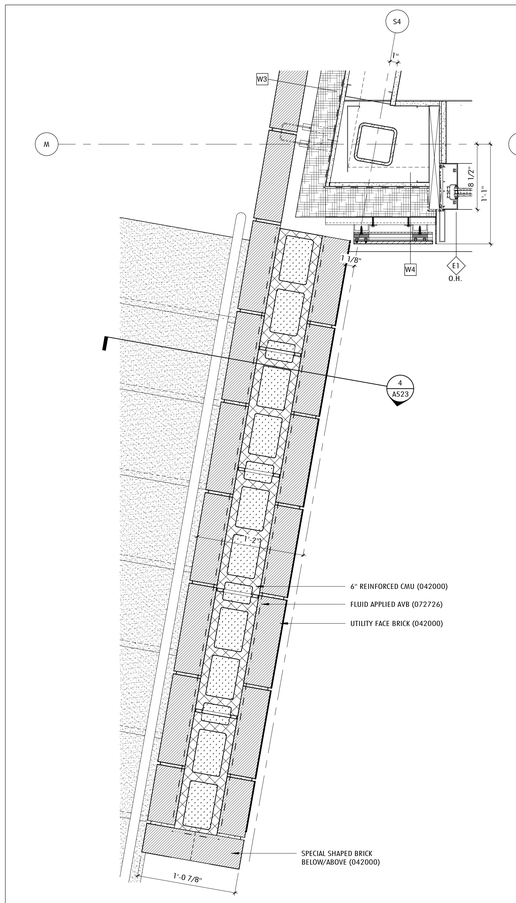

7 PLAN DETAIL AT ADMIN OFFICE - STAIR
1 1/2" = 1'-0" 4 / A513

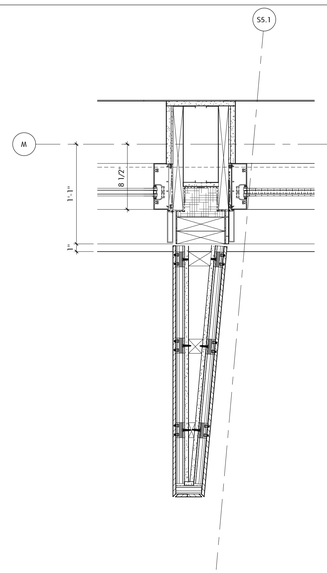

6 PLAN DETAIL AT ADMIN OFFICES
1 1/2" = 1'-0"

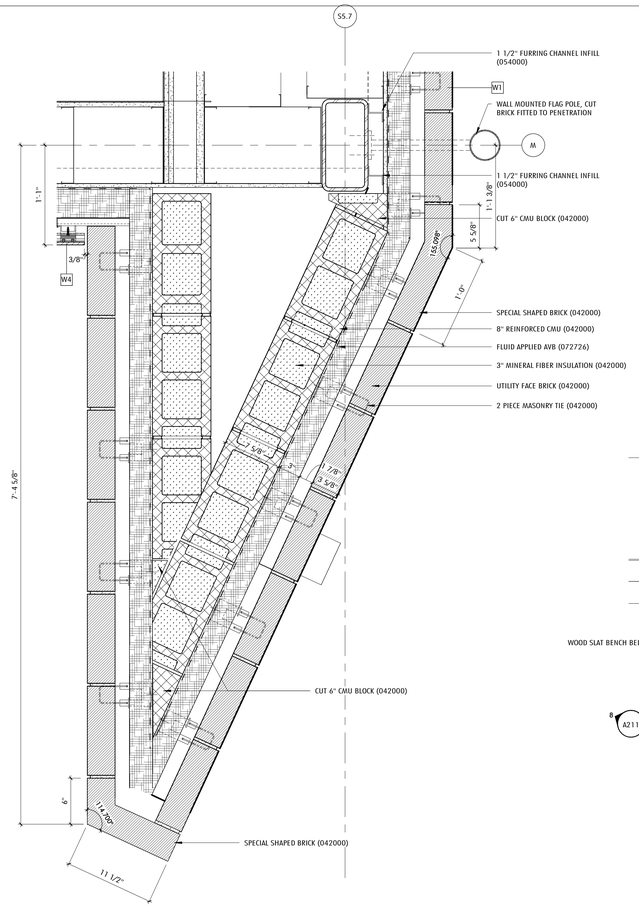

5 PLAN DETAIL AT FRONT ENTRANCE
1 1/2" = 1'-0" 4 / A513

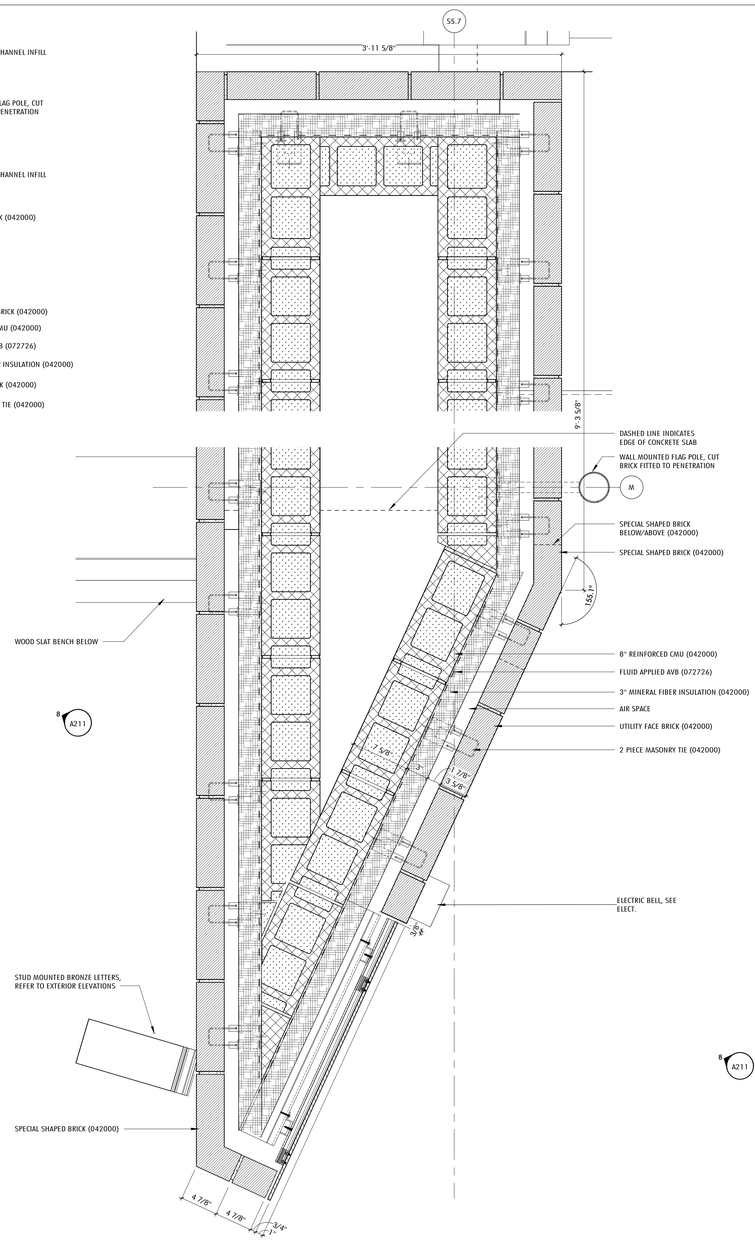

8 PLAN DETAIL AT FRONT ENTRANCE MASONRY - UPPER LEVEL
1 1/2" = 1'-0" 7 / A570

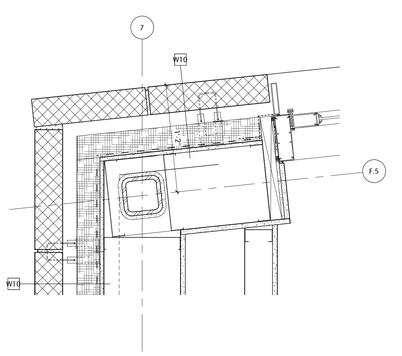

3 PLAN DETAIL AT STAIR - ANGLED OUTSIDE CORNER
1 1/2" = 1'-0" 1 / A470

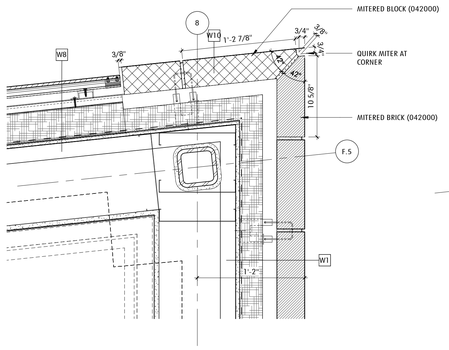

2 STAIR 1 - FLOOR 1 - OUTSIDE CORNER - BRICK & BLOCK VENEER
1 1/2" = 1'-0" 1 / A470

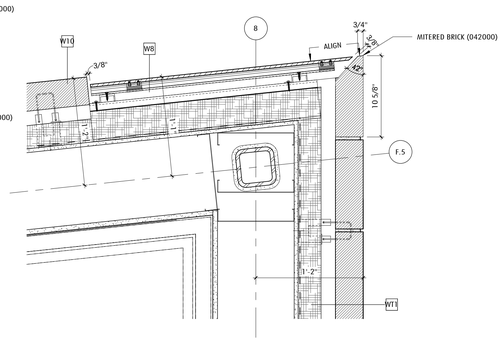

10 STAIR 1 - FLOOR 2 - ENLARGED PLAN - Callout 1
1 1/2" = 1'-0" 2 / A470

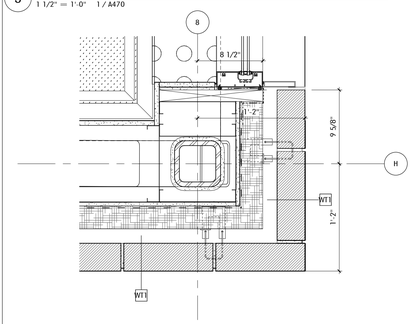

1 PLAN DETAIL AT STAIR - OUTSIDE CORNER
1 1/2" = 1'-0" 1 / A470

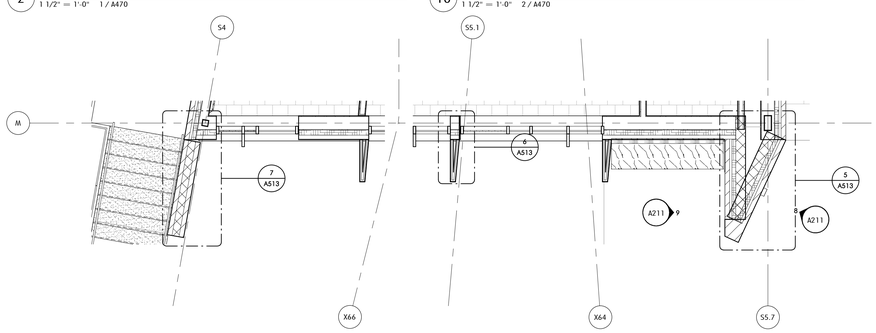

4 DETAIL PLAN AT SOUTH ADMIN OFFICES
1/4" = 1'-0" 1 / A425

Jonathan Levi Architects
266 beacon street
boston ma 02116
tel 617 437 9458
fax 617 437 1965

FULLER MIDDLE SCHOOL
31 FLAGG DRIVE, FRAMINGHAM, MA

PROJECT STATUS

EARLY MASONRY PACKAGE

10/18/2019

REVISIONS

No.	Date	Description

DRAWING NAME

EXTERIOR PLAN DETAILS

PROJECT NO. 1722

DRAWING NO.

A513

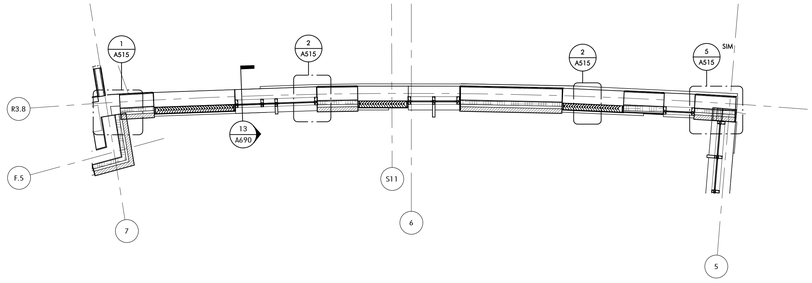

6 ENLARGED THIRD FLOOR - WEST
1/4" = 1'-0" 1 / A103B

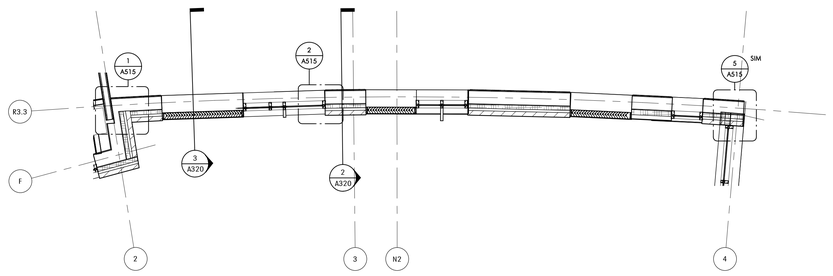

5 ENLARGED THIRD FLOOR PLAN - EAST
1/4" = 1'-0" 1 / A103C

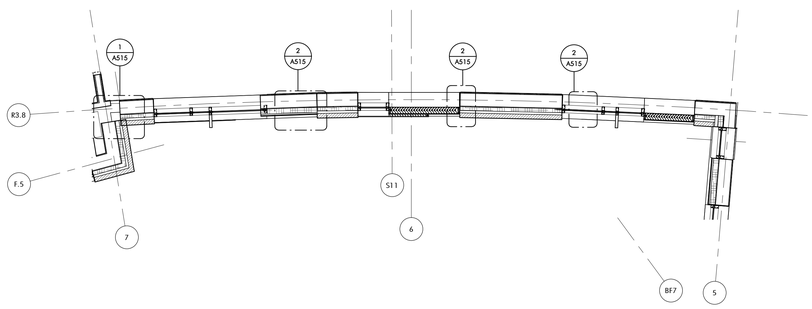

4 ENLARGED SECOND FLOOR - WEST
1/4" = 1'-0" 1 / A102B

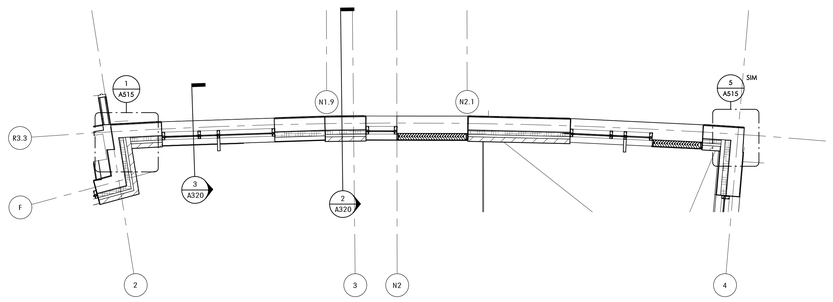

3 ENLARGED SECOND FLOOR PLAN - EAST
1/4" = 1'-0" 1 / A102C

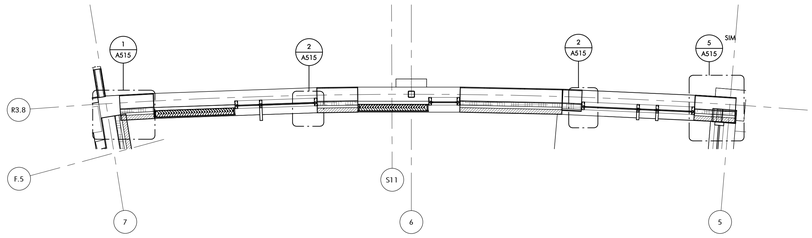

2 ENLARGED FIRST FLOOR - WEST
1/4" = 1'-0"

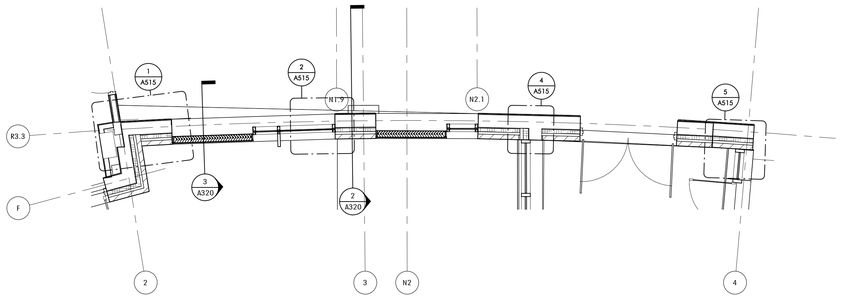

1 ENLARGED FIRST FLOOR PLAN - EAST
1/4" = 1'-0" 1 / A101C

Jonathan Levi Architects
266 beacon street
boston ma 02116
tel 617 437 9458
fax 617 437 1965

FULLER MIDDLE SCHOOL

31 FLAGG DRIVE, FRAMINGHAM, MA

PROJECT STATUS

EARLY MASONRY PACKAGE

10/18/2019

REVISIONS

No.	Date	Description

DRAWING NAME

EXTERIOR DETAILS - SEGMENTED WALL AT CORRIDOR

PROJECT NO. 1722

DRAWING NO.

A514

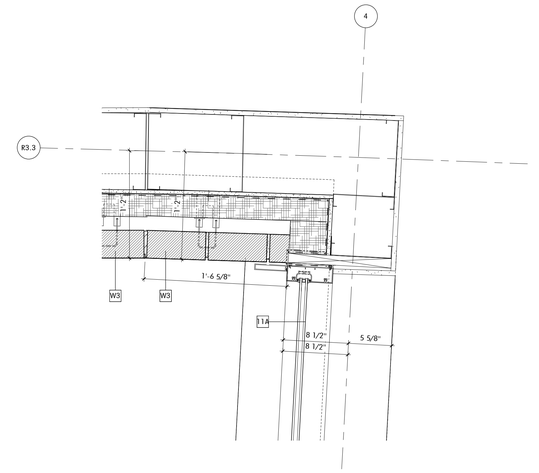

5 SEGMENED WALL - CORNER AT CURTAIN WALL TO PHENOLIC
1 1/2" = 1'-0" 1 / A101C

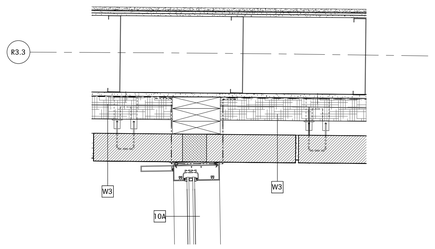

4 SEGMENTED WALL - VESTIBULE GLASS TO BRICK
1 1/2" = 1'-0" 1 / A514

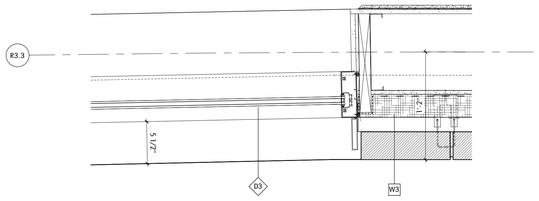

2 SEGMENTED WALL - STOREFRONT GLAZING TO PHENOLIC
1 1/2" = 1'-0" 1 / A514

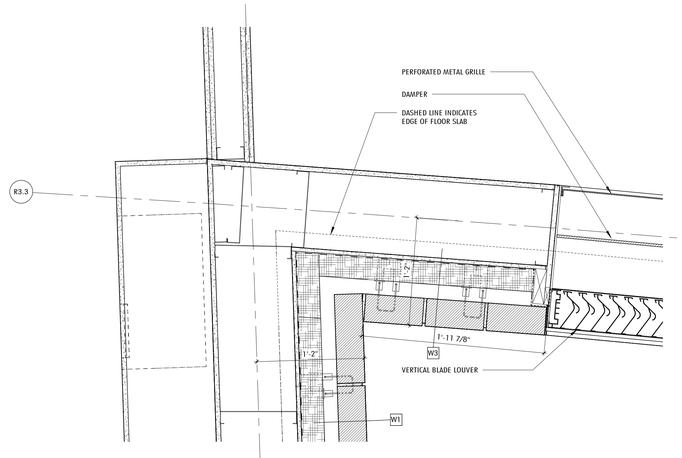

1 SEGMENTED WALL - BRICK TO BRICK CORNER
1 1/2" = 1'-0" 1 / A514

Jonathan Levi Architects

266 beacon street
boston ma 02116
tel 617 437 9458
fax 617 437 1965

FULLER MIDDLE SCHOOL

31 FLAGG DRIVE, FRAMINGHAM, MA

PROJECT STATUS

EARLY MASONRY PACKAGE

10/18/2019

REVISIONS

No.	Date	Description

DRAWING NAME

EXTERIOR DETAILS - SEGMENTED WALL AT CORRIDOR

PROJECT NO. 1722

DRAWING NO.

A515

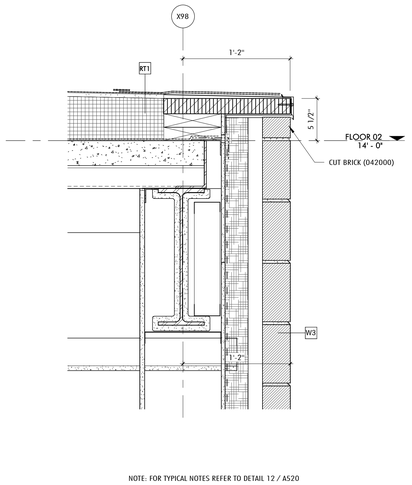

NOTE: FOR TYPICAL NOTES REFER TO DETAIL 12 / A520

16 SECTION DETAIL AT SCIENCE CLASSROOM ROOF EDGE - MASONRY
1 1/2" = 1'-0" 2 / A313

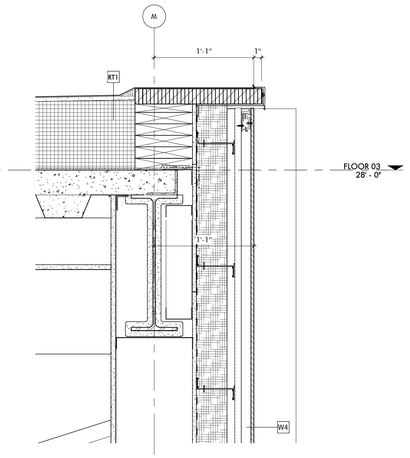

NOTE: FOR TYPICAL NOTES REFER TO DETAIL 12 / A520

15 DETAIL SECTION AT ADMIN OFFICES - ROOF EDGE - PHENOLIC PANEL
1 1/2" = 1'-0" 1 / A312

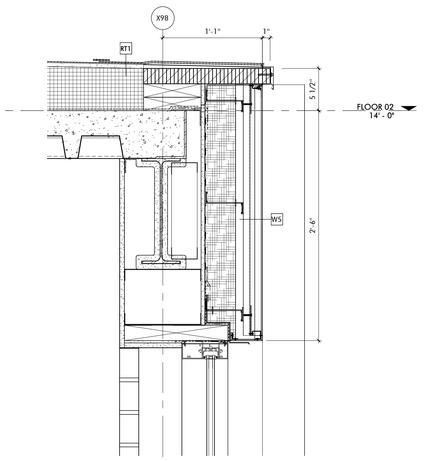

NOTE: FOR TYPICAL NOTES REFER TO DETAIL 12 / A520

14 SECTION DETAIL AT SCIENCE CLASSROOM ROOF EDGE - COMP. PANEL
1 1/2" = 1'-0" 1 / A313

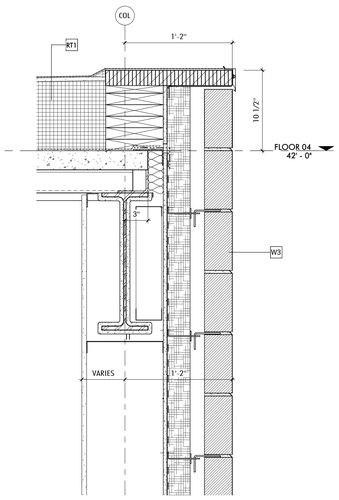

NOTE: FOR TYPICAL NOTES REFER TO DETAIL 12 / A520

13 SECTION DETAIL AT BRICK & ROOF EDGE
1 1/2" = 1'-0" 3 / A230

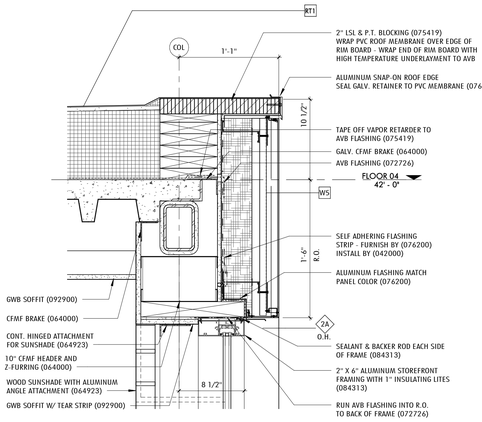

12 SECTION DETAIL AT BAY WINDOW - ROOF EDGE
1 1/2" = 1'-0" 2 / A230

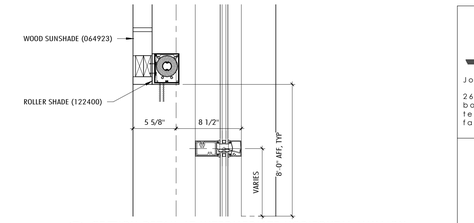

11 SECTION DETAIL AT INTERMEDIATE HORIZONTAL MULLION
1 1/2" = 1'-0" 1 / A313

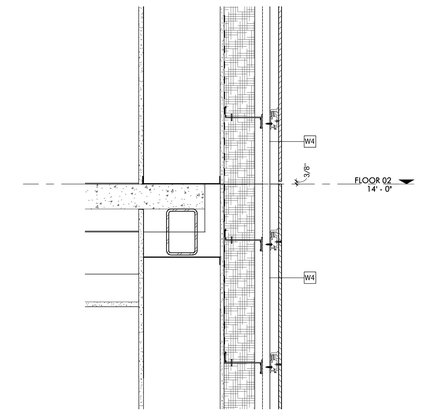

10 SECTION DETAIL AT PHENOLIC PANEL - HORIZONAL JOINT
1 1/2" = 1'-0" 2 / A315

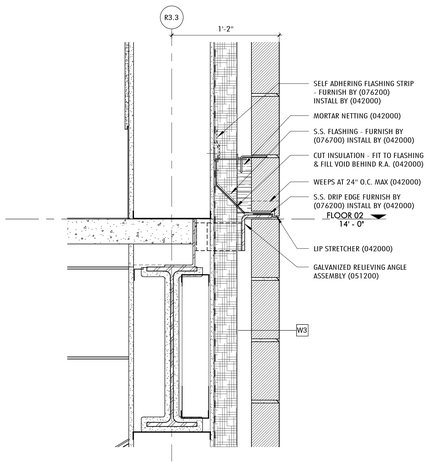

9 SECTION DETAIL AT RELIEVING ANGLE AT BRICK
1 1/2" = 1'-0" 3 / A230

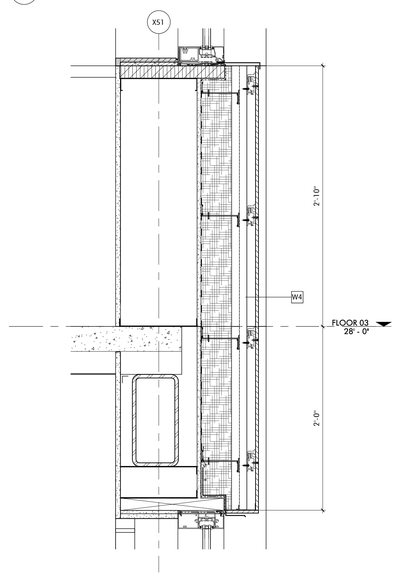

8 SECTION AT PHENOLIC SPANDREL 1
1 1/2" = 1'-0" 1 / A316

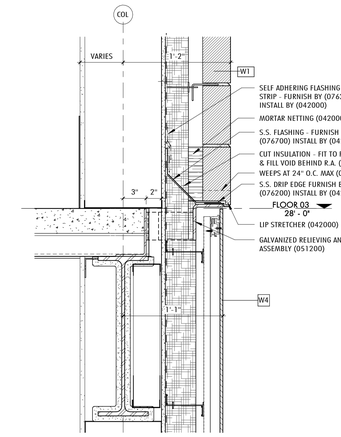

7 SECTION DETAIL AT BRICK REL. ANGLE & PHENOLIC PANEL
1 1/2" = 1'-0" 2 / A316

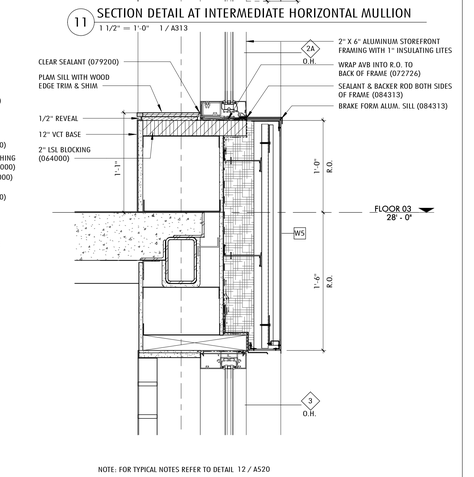

NOTE: FOR TYPICAL NOTES REFER TO DETAIL 12 / A520

6 SECTION DETAIL AT BAY WINDOW - FLOOR EDGE
1 1/2" = 1'-0" 1 / A313

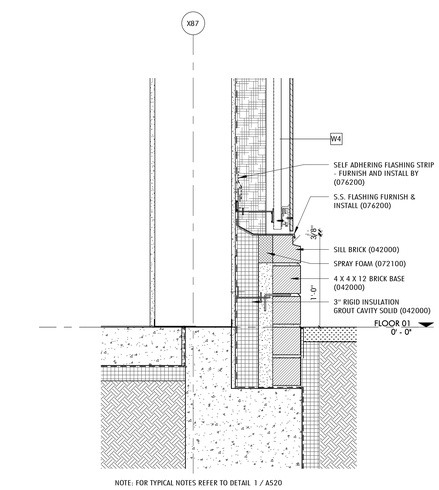

NOTE: FOR TYPICAL NOTES REFER TO DETAIL 1 / A520

5 SECTION DETAIL AT PHENOLIC PANEL & BRICK BASE
1 1/2" = 1'-0" 5 / A313

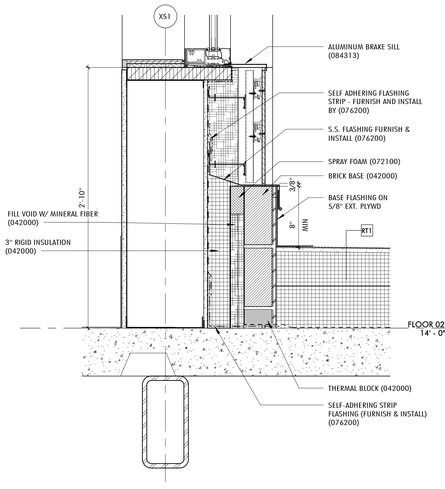

4 SECTION AT PHENOLIC SPANDREL STRIP WINDOW /ROOF
1 1/2" = 1'-0" 5 / A316

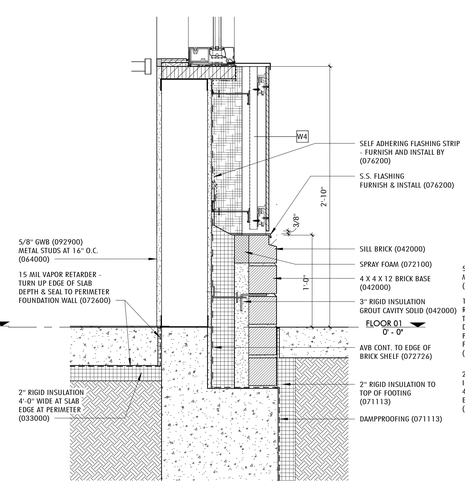

3 SECTION AT PHENOLIC/BRICK BASE
1 1/2" = 1'-0" 3 / A315

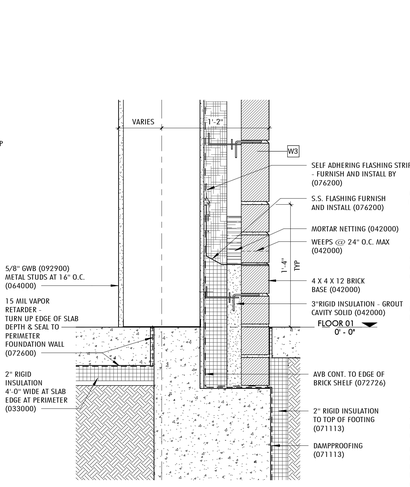

2 SECTION DETAIL AT BRICK SHELF
1 1/2" = 1'-0" 3 / A230

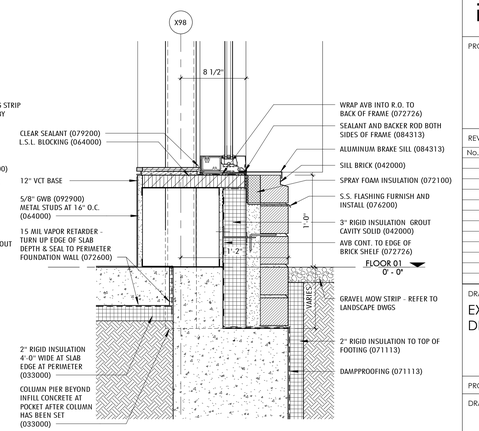

1 SECTION DETAIL BRICK SHELF & SILL
1 1/2" = 1'-0" 2 / A230

Jonathan Levi Architects
266 beacon street
boston ma 02116
tel 617 437 9458
fax 617 437 1965

FULLER MIDDLE SCHOOL

31 FLAGG DRIVE, FRAMINGHAM, MA

PROJECT STATUS

EARLY MASONRY PACKAGE

10/18/2019

REVISIONS

No.	Date	Description

DRAWING NAME

EXTERIOR SECTION DETAILS - SOUTH

PROJECT NO. 1722

DRAWING NO.

A520

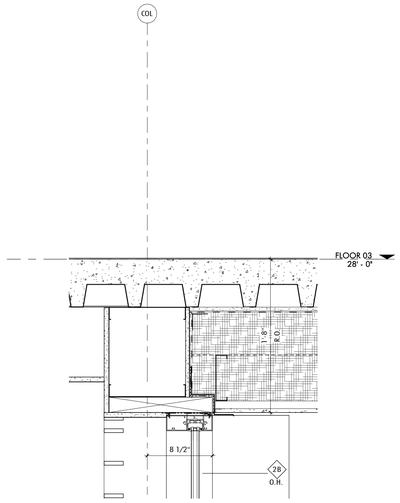

9 SECTION AT LEVEL 3 SOFFIT - GLAZING
1 1/2" = 1'-0" 3 / A313

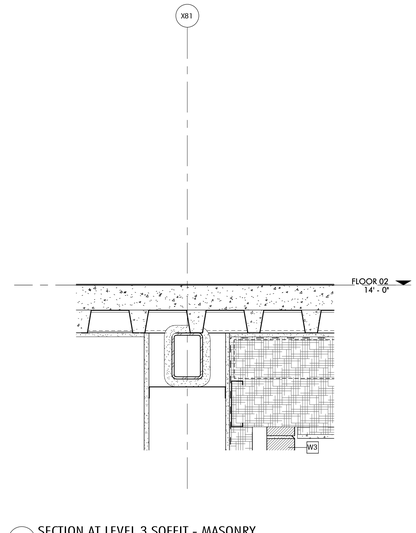

8 SECTION AT LEVEL 3 SOFFIT - MASONRY
1 1/2" = 1'-0" 5 / A313

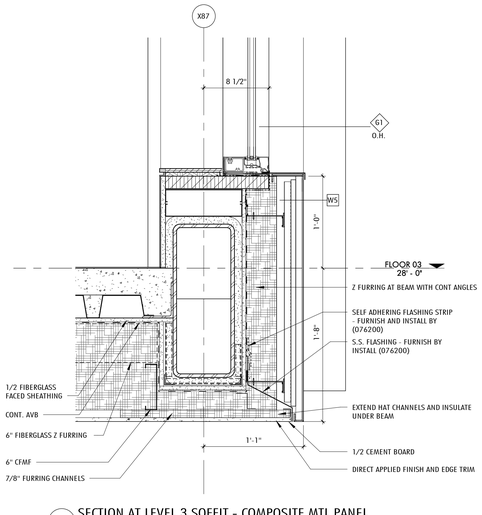

7 SECTION AT LEVEL 3 SOFFIT - COMPOSITE MTL PANEL
1 1/2" = 1'-0" 1 / A311

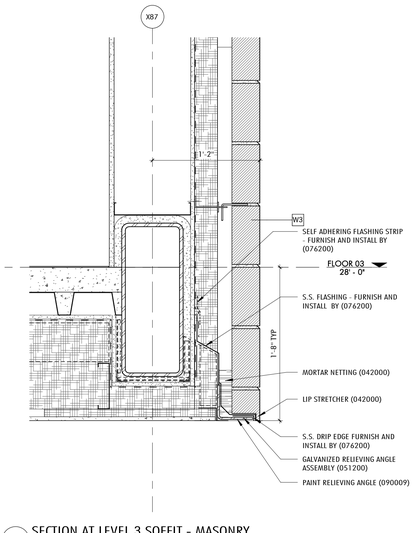

6 SECTION AT LEVEL 3 SOFFIT - MASONRY
1 1/2" = 1'-0" 5 / A313

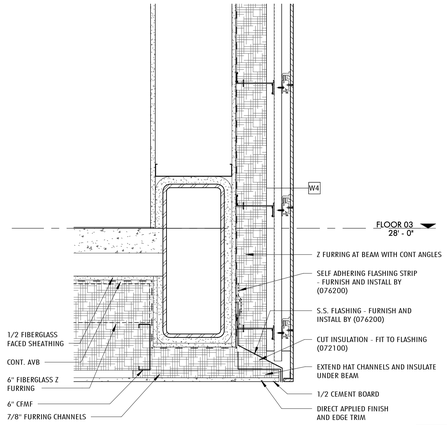

5 SECTION AT SCIENCE CLASSROOM SOFFIT- PHENOLIC PANEL
1 1/2" = 1'-0" 1 / A314

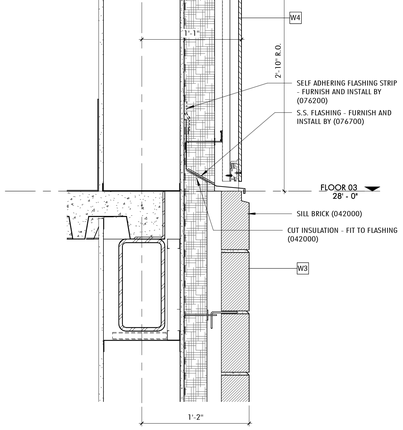

4 SECTION AT BRICK/PHENOLIC
1 1/2" = 1'-0" 2 / A313

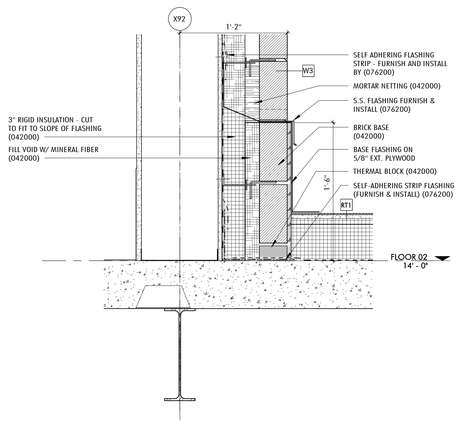

3 SECTION DETAIL AT MASONRY / LOW ROOF
1 1/2" = 1'-0" 2 / A313

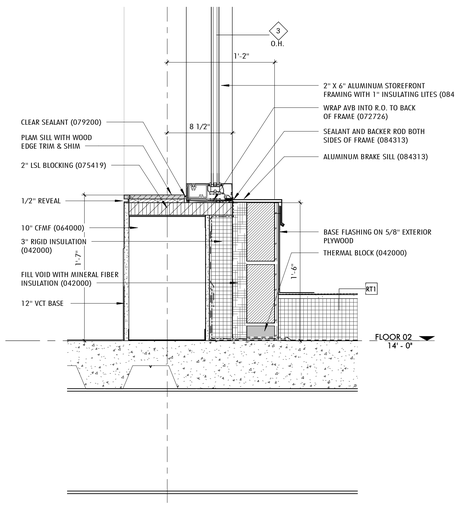

2 SECTION DETAIL AT BAY WINDOW LEVEL 2 - SILL
1 1/2" = 1'-0" 1 / A313

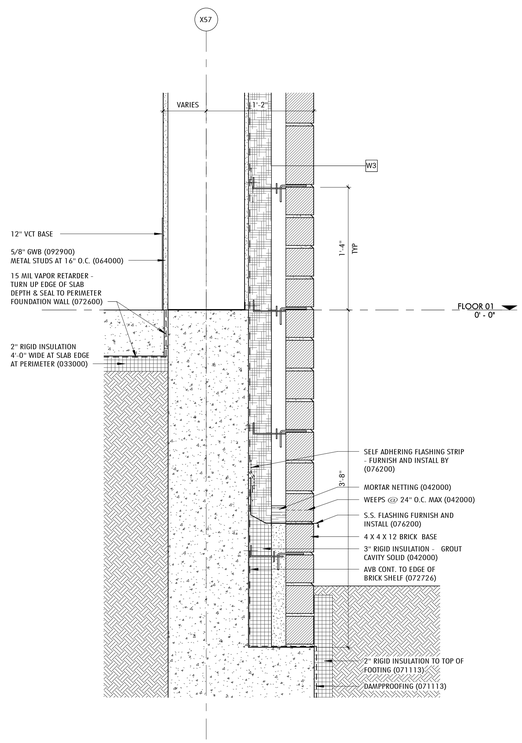

1 SECTION DETAIL AT LOADING/ FAB LAB EXTERIOR WALL
1 1/2" = 1'-0" 4 / A316

Jonathan Levi Architects
266 beacon street
boston ma 02116
tel 617 437 9458
fax 617 437 1965

FULLER MIDDLE SCHOOL

31 FLAGG DRIVE, FRAMINGHAM, MA

PROJECT STATUS

EARLY MASONRY PACKAGE

10/18/2019

REVISIONS

No.	Date	Description

DRAWING NAME

EXTERIOR SECTION DETAILS - SOUTH

PROJECT NO. 1722

DRAWING NO.

A521

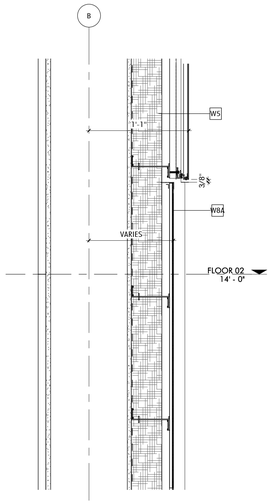

13 SECTION DETAIL AT CORR. METAL PANEL & COMP. METAL PANEL
1 1/2" = 1'-0" 2 / A318

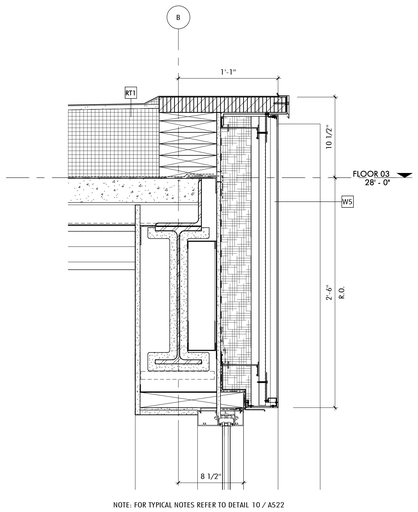

NOTE: FOR TYPICAL NOTES REFER TO DETAIL 10 / A522

12 SECTION DETAIL AT SCIENCE ROOM ROOF EDGE - NORTH
1 1/2" = 1'-0" 4 / A317

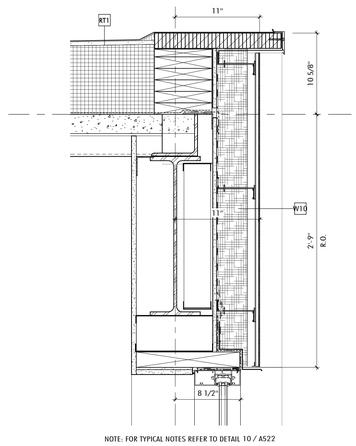

NOTE: FOR TYPICAL NOTES REFER TO DETAIL 10 / A522

11 SECTION DETAIL AT ROOF EDGE & CORRUGATED METAL PANEL - NORTH
1 1/2" = 1'-0" 5 / A318

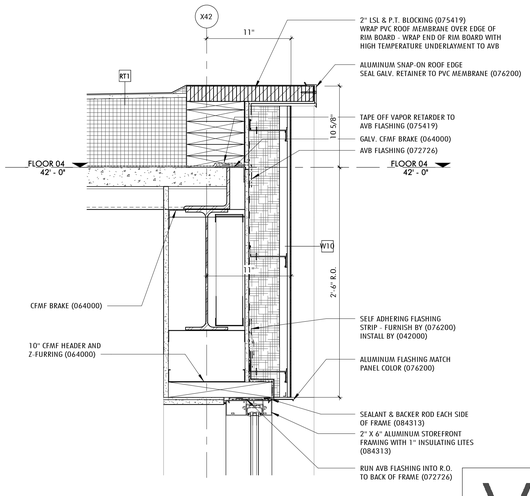

10 DETAIL SECTION - NORTH WINDOW ROOF EDGE
1 1/2" = 1'-0" 7 / A318

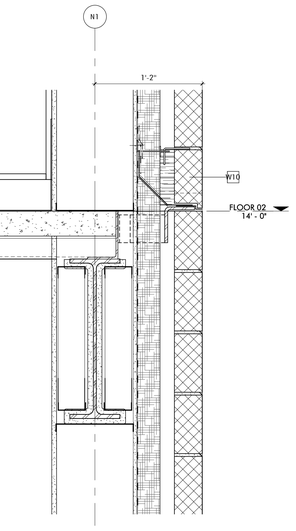

NOTE: FOR TYPICAL NOTES REFER TO DETAIL 8 / A522

9 SECTION AT RELIEVING ANGLE - NORTH
1 1/2" = 1'-0" 6 / A320

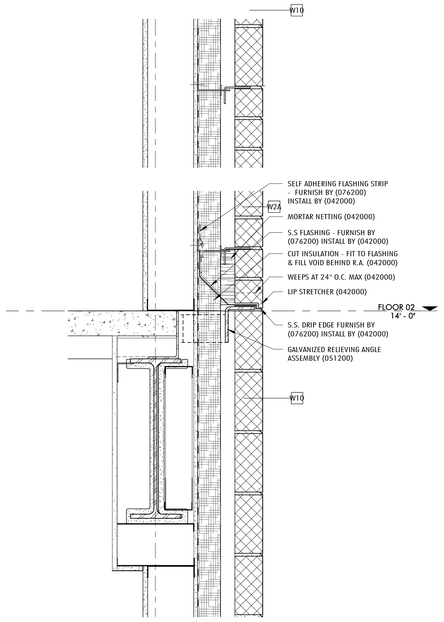

8 SECTION AT RELIEVING ANGLE
1 1/2" = 1'-0" 4 / A318

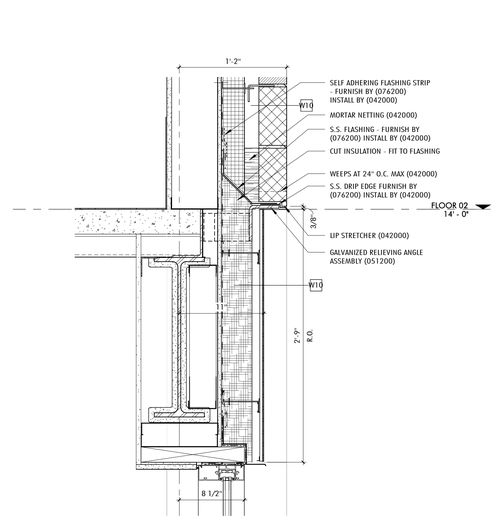

7 SECTION AT STOREFRONT HEAD - NORTH
1 1/2" = 1'-0" 5 / A318

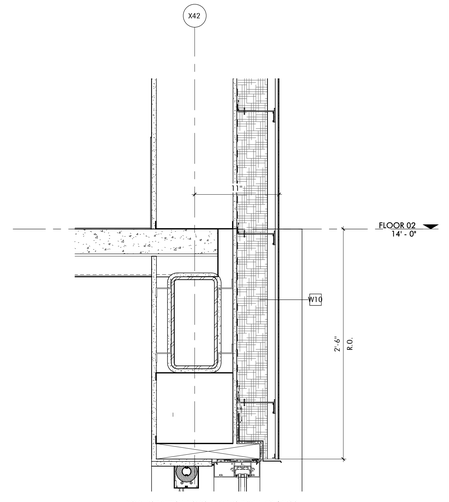

NOTE: FOR TYPICAL NOTES REFER TO DETAIL 10 / A522

5 SECTION - NORTH SIDE FLOOR EDGE DETAIL1
1 1/2" = 1'-0" 7 / A318

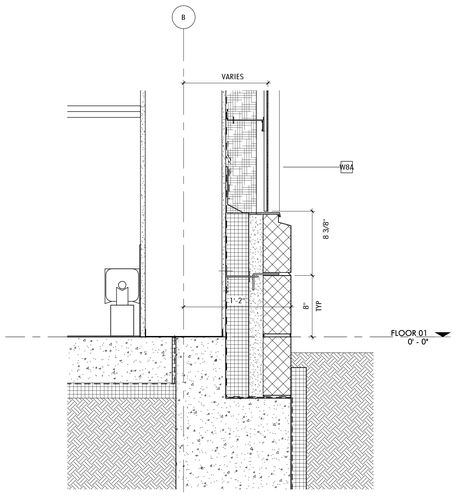

NOTE: FOR TYPICAL NOTES REFER TO DETAIL 1 / A522

4 SECTION AT CORRUGATED METAL PANEL AND MASONRY BASE
1 1/2" = 1'-0" 2 / A318

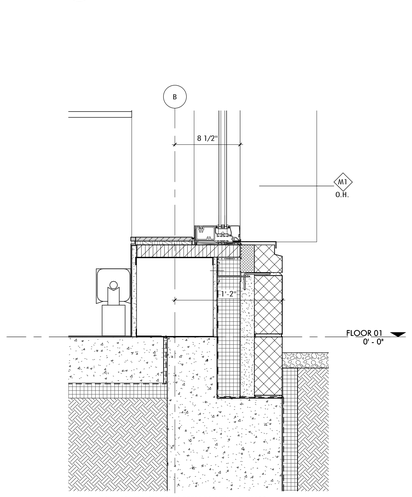

NOTE: FOR TYPICAL NOTES REFER TO DETAIL 1 / A522

3 SECTION DETAIL AT SCIENCE CLASSROOM BASE SILL - NORTH
1 1/2" = 1'-0" 1 / A318

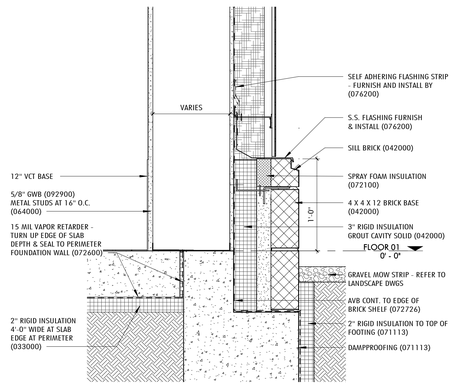

2 SECTION DETAIL AT BASE SILL & CORRUGATED METAL PANEL- NORTH
1 1/2" = 1'-0" 5 / A318

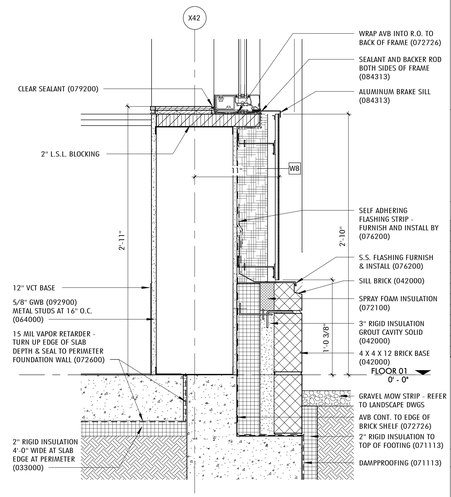

1 DETAIL SECTION - BRICK BASE DETAIL - NORTH
1 1/2" = 1'-0" 7 / A318

Jonathan Levi Architects
266 beacon street
boston ma 02116
tel 617 437 9458
fax 617 437 1965

FULLER MIDDLE SCHOOL

31 FLAGG DRIVE, FRAMINGHAM, MA

PROJECT STATUS

EARLY MASONRY PACKAGE

10/18/2019

REVISIONS

No.	Date	Description

DRAWING NAME

EXTERIOR SECTION DETAILS - NORTH

PROJECT NO. 1722

DRAWING NO.

A522

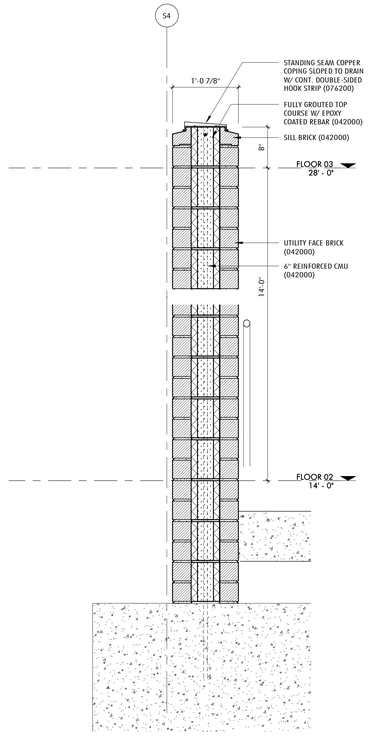

4 SECTION THROUGH CAST IN PLACE STAIR- BRICK SITE WALL
1" = 1'-0" 7 / A490

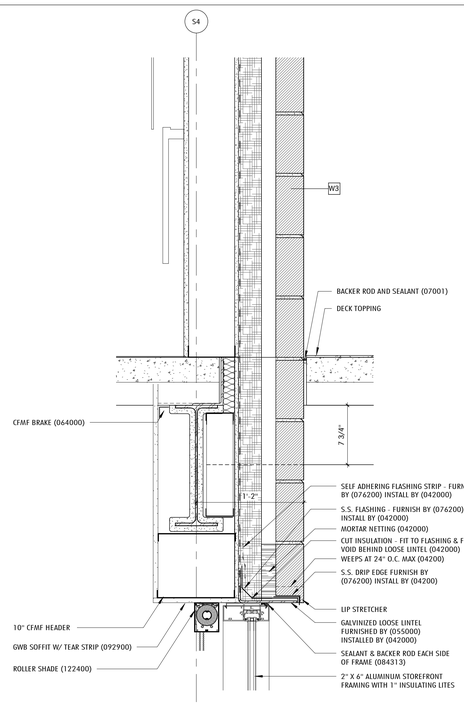

9 SECTION AT WALKWAY
1 1/2" = 1'-0" 3 / A312

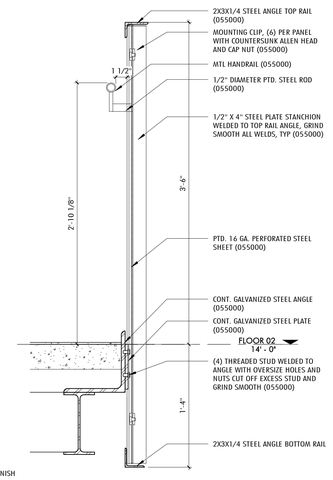

NOTE: ALL STEEL AND MISC METAL TO BE COLOR GALVANIZED THIS DETAIL

3 SECTION DETAIL AT RAILING
1 1/2" = 1'-0" 3 / A312

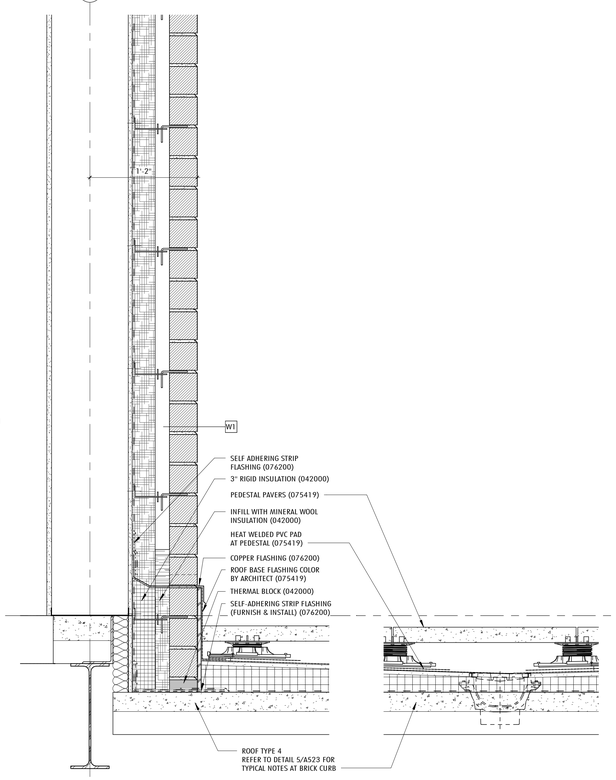

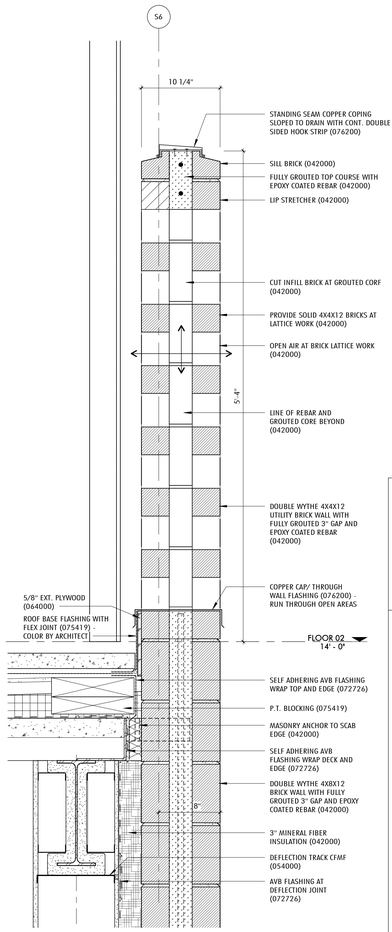

2 SECTION DETAIL AT ENTRANCE
1 1/2" = 1'-0" 3 / A311

5 SECTION DETAIL AT MAIN ENTRANCE - TOP OF MASONRY
1 1/2" = 1'-0" 4 / A311

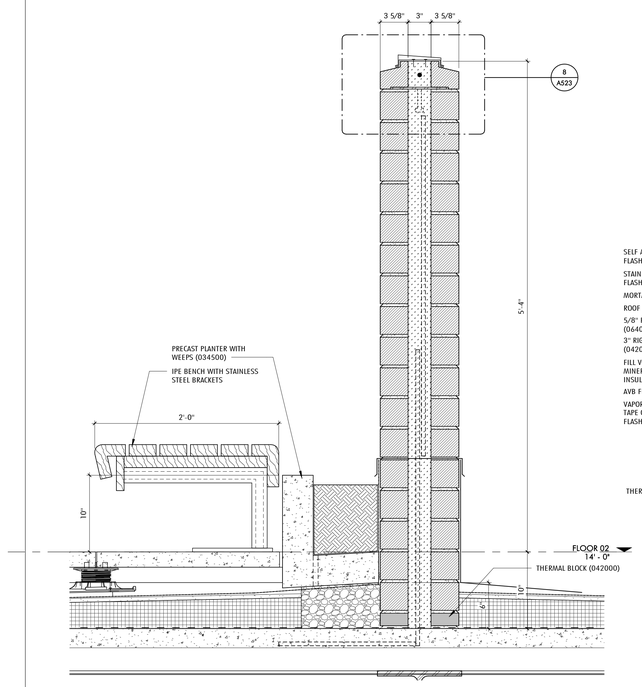

6 SECTION DETAIL AT BRICK PLANTER WALL AT ENTRANCE
1 1/2" = 1'-0" 1 / A102A

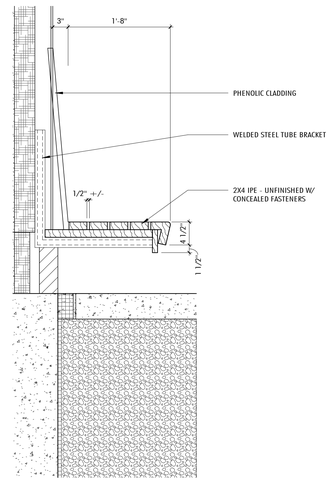

1 DETAIL SECTION THROUGH WOOD SLAT BENCH WITH BACK
1" = 1'-0" 1 / A312

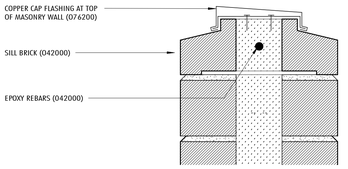

8 DETAIL OF BRICK WALL CAP
3" = 1'-0" 6 / A523

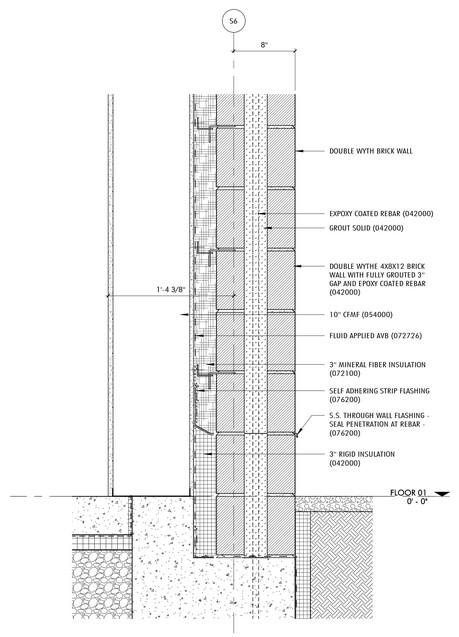

7 SECTION DETAIL AT MAIN ENTRANCE - BOTTOM OF MASONRY
1 1/2" = 1'-0" 4 / A311

Jonathan Levi Architects
266 beacon street
boston ma 02116
tel 617 437 9458
fax 617 437 1965

FULLER MIDDLE SCHOOL
31 FLAGG DRIVE, FRAMINGHAM, MA

PROJECT STATUS
EARLY MASONRY PACKAGE
10/18/2019

REVISIONS

No.	Date	Description

DRAWING NAME
EXTERIOR SECTION DETAILS

PROJECT NO. 1722

DRAWING NO.
A523

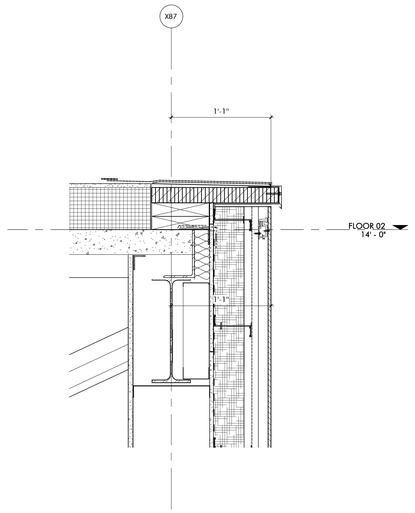

8 SECTION DETAIL AT PHENOLIC PANEL - LOW ROOF EDGE
1 1/2" = 1'-0" 5 / A313

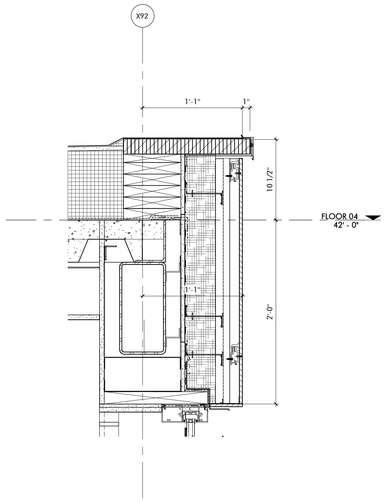

9 SECTION DETAIL AT PHENOLIC PANEL - ROOF EDGE
1 1/2" = 1'-0" 2 / A313

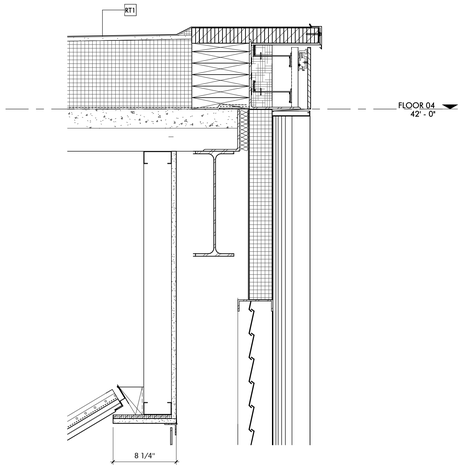

4 SECTION DETAIL AT LOUVER & ROOF EDGE
1 1/2" = 1'-0" 3 / A320

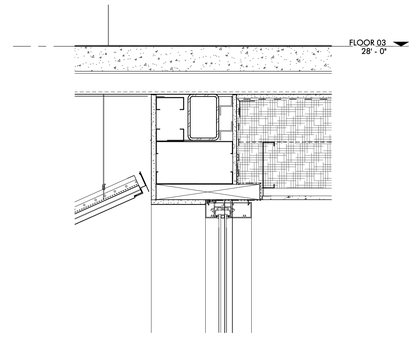

3 SECTION DETAIL AT MAIN ENTRANCE VESTIBULE STOREFRONT - HEAD
1 1/2" = 1'-0" 1 / A311

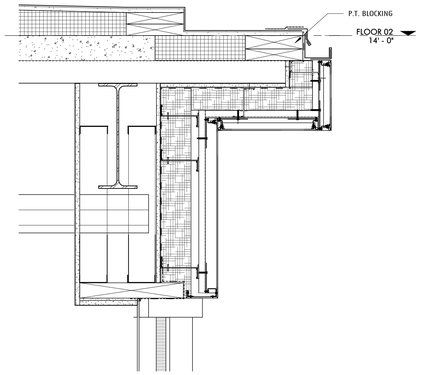

10 SECTION DETAIL AT VESTIBULE SOFFIT
1 1/2" = 1'-0" 1 / A320

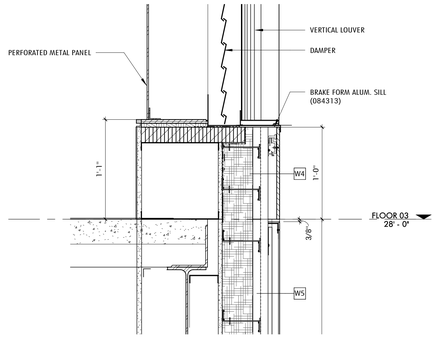

6 SECTION DETAIL AT LOUVER SILL & FLOOR EDGE
1 1/2" = 1'-0" 3 / A320

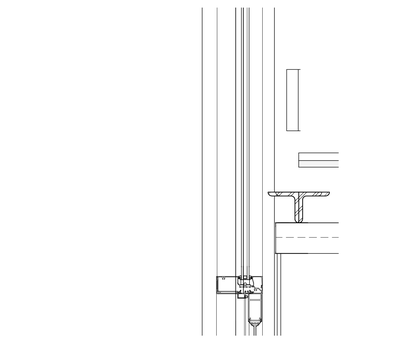

2 SECTION DETAIL AT MAIN ENTRANCE VESTIBULE STOREFRONT - DOOR HEAD
1 1/2" = 1'-0" 1 / A311

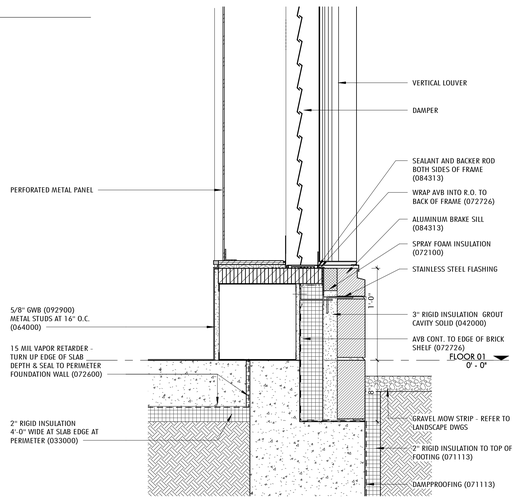

7 SECTION DETAIL AT LOUVER SILL & MASONRY WALL BASE
1 1/2" = 1'-0" 3 / A320

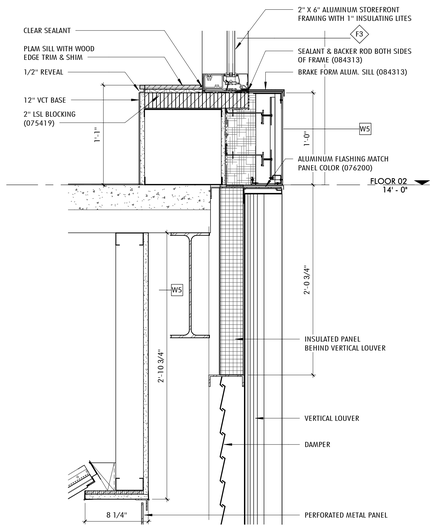

5 SECTION DETAIL AT LOUVER HEAD & FLOOR EDGE
1 1/2" = 1'-0" 3 / A320

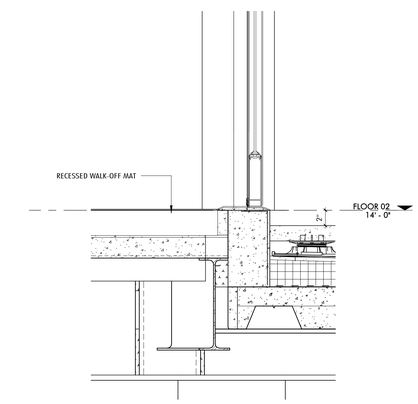

1 SECTION DETAIL AT MAIN ENTRANCE VESTIBULE STOREFRONT - SILL
1 1/2" = 1'-0" 1 / A311

Jonathan Levi Architects
266 beacon street
boston ma 02116
tel 617 437 9458
fax 617 437 1965

FULLER MIDDLE SCHOOL

31 FLAGG DRIVE, FRAMINGHAM, MA

PROJECT STATUS

EARLY MASONRY PACKAGE

10/18/2019

REVISIONS

No.	Date	Description

DRAWING NAME

EXTERIOR SECTION DETAILS

PROJECT NO. 1722

DRAWING NO.

A524

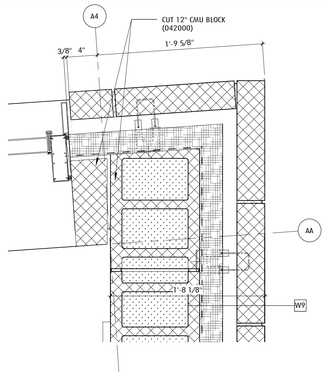

14 PLAN DETAIL AT AUDITORIUM CORNER
1 1/2" = 1'-0" 8 / A530

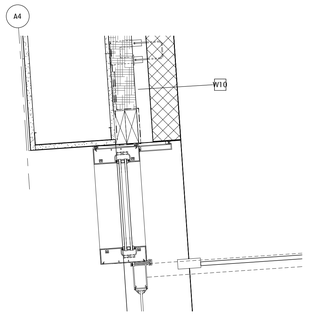

12 DETAIL PLAN AT AUDITORIUM CORRIDOR - EXTERIOR DOOR JAMB
1 1/2" = 1'-0" 8 / A530

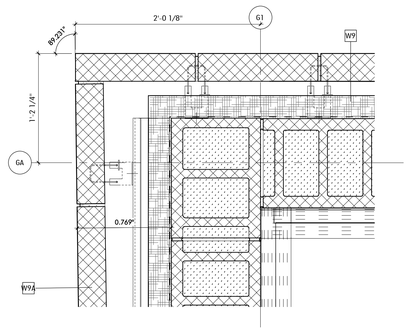

6b PLAN DETAIL AT GYM OUTSIDE CORNER
1 1/2" = 1'-0" 1A / A530

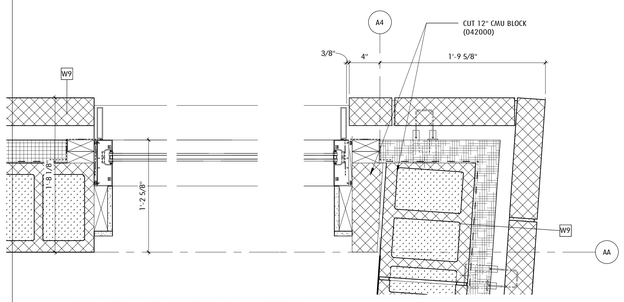

13 PLAN DETAIL AT AUDITORIUM CLERESTORY
1 1/2" = 1'-0" 1 / A102D

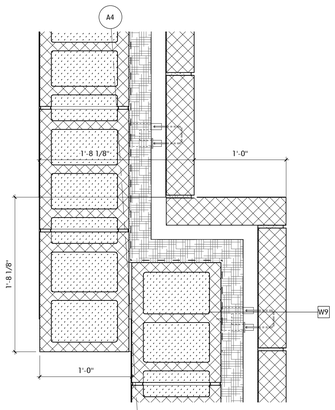

11 PLAN DETAIL AT CMU CORNER AT AUDITORIUM
1 1/2" = 1'-0" 8 / A530

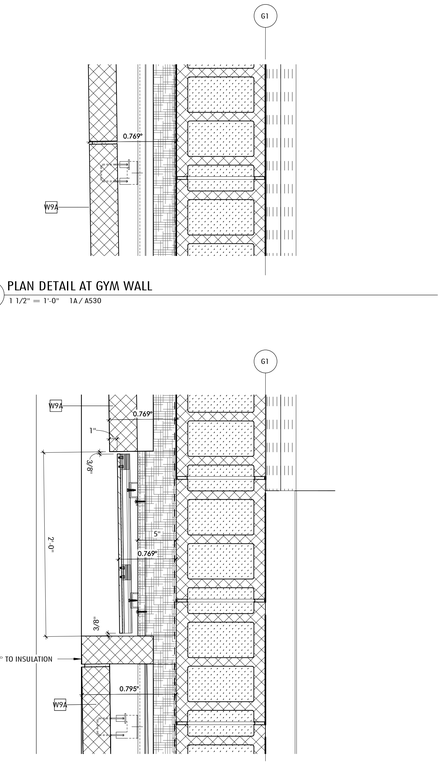

4 PLAN DETAIL AT CMU VENEER/PHENOLIC PANEL
1 1/2" = 1'-0" 1A / A530

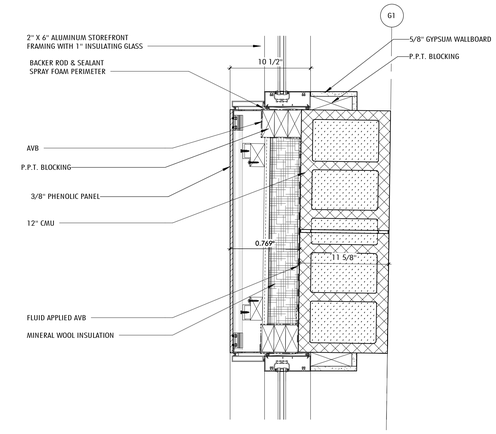

7 DETAIL PLAN - WINDOW AT GYM
1 1/2" = 1'-0" 2 / A530

8 DETAIL PLAN AT AUDITORIUM
1/4" = 1'-0"

9 DETAIL PLAN AT AUDITORIUM - INSIDE CORNER
1 1/2" = 1'-0" 8 / A530

3 PLAN DETAIL AT GYM WALL OUTER CORNER
1 1/2" = 1'-0" 1A / A530

2 ENLARGED PLAN - CLERESTORY AT GYMNASIUM
1/4" = 1'-0" 1 / A1020

1A ENLARGED PLAN AT GYMNASIUM
1/4" = 1'-0" 1 / A450

Jonathan Levi Architects
266 beacon street
boston ma 02116
tel 617 437 9458
fax 617 437 1965

FULLER MIDDLE SCHOOL
31 FLAGG DRIVE, FRAMINGHAM, MA

PROJECT STATUS
EARLY MASONRY PACKAGE
10/18/2019

REVISIONS

No.	Date	Description

DRAWING NAME
EXTERIOR PLAN DETAILS - GYMNASIUM & AUDITORIUM

PROJECT NO. 1722

DRAWING NO.
A530

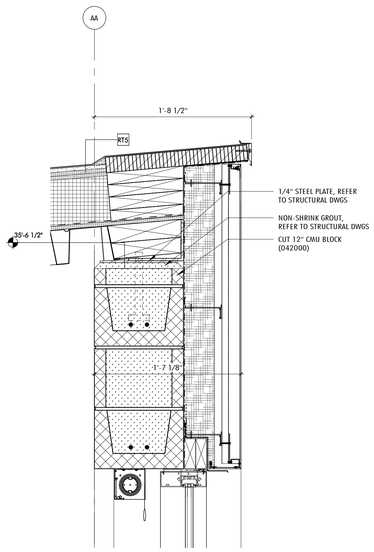

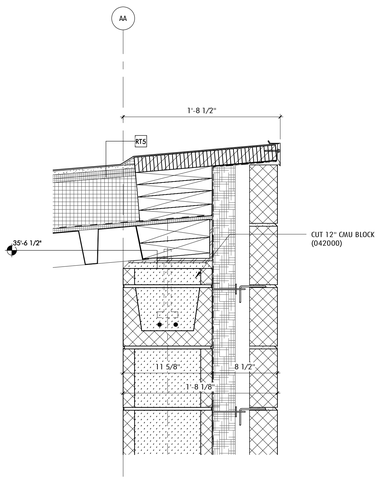

14 DETAIL SECTION AT AUDITORIUM ROOF EDGE - MASONRY
1 1/2" = 1'-0" 1 / A322

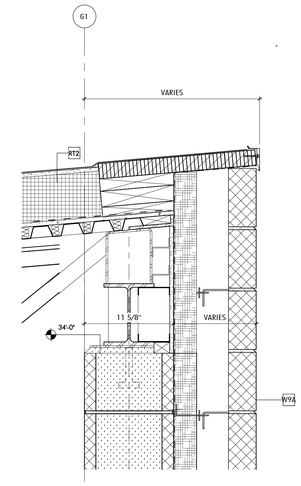

13 SECTION DETAIL AT GYMNASIUM ROOF EDGE- BRICK
1 1/2" = 1'-0" 3 / A321

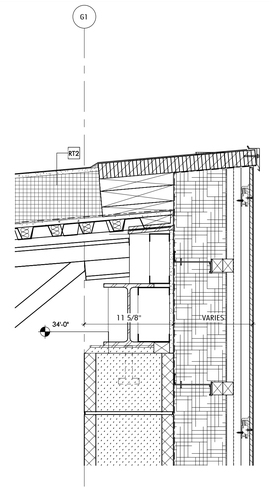

12 DETAIL SECTION AT GYMNASIUM ROOF EDGE - JOIST
1 1/2" = 1'-0" 4 / A321

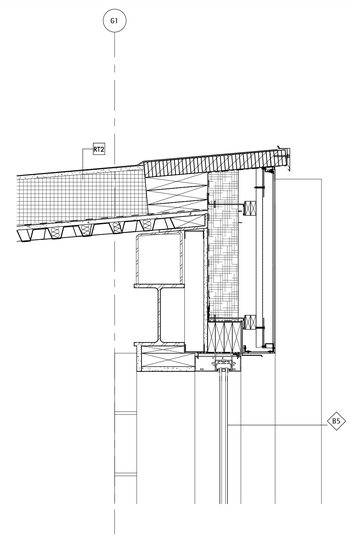

11 DETAIL SECTION AT GYMNASIUM ROOF EDGE
1 1/2" = 1'-0" 2 / A321

15 SECTION DETAIL AT AUDITORIUM ROOF ROOF EDGE AT STOREFRONT
1 1/2" = 1'-0" 2 / A322

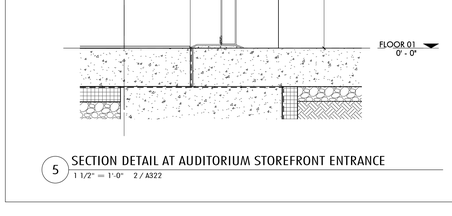

10 SECTION DETAIL AT AUDITORIUM STOREFRONT
1 1/2" = 1'-0" 2 / A322

9 SECTION DETAIL AT AUDITORIUM ROOF EDGE - SOUTH
1 1/2" = 1'-0" 6 / A322

8 SECTION DETAIL AT GYMNASIUM TO AUDITORIUM ROOF TRANSITION
1 1/2" = 1'-0" 8 / A322

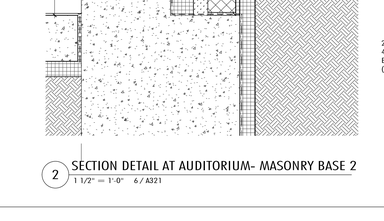

7 DETAIL SECTION AT GYMNASIUM - PHENOLIC TO MASONRY
1 1/2" = 1'-0" 4 / A321

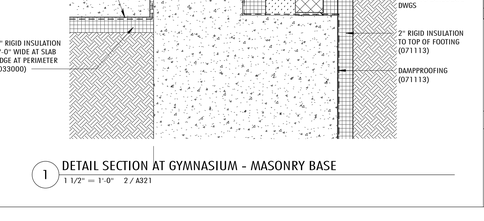

6 DETAIL SECTION AT GYMNASIUM - CLERESTORY WINDOW SILL
1 1/2" = 1'-0" 2 / A321

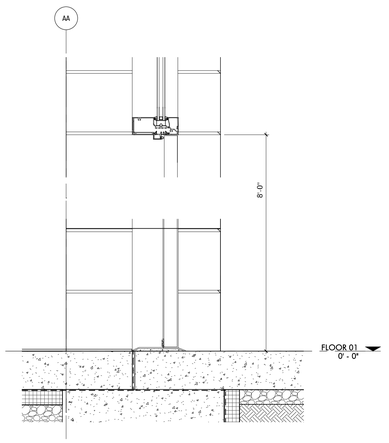

5 SECTION DETAIL AT AUDITORIUM STOREFRONT ENTRANCE
1 1/2" = 1'-0" 2 / A322

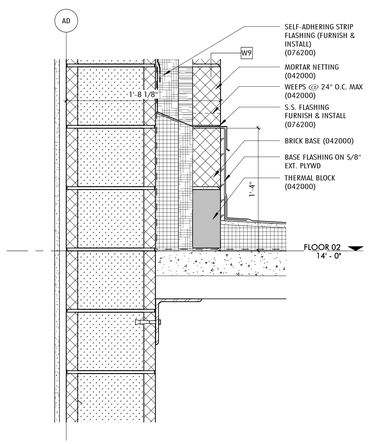

4 SECTION DETAIL AT AUDITORIUM CORRIDOR LOW ROOF
1 1/2" = 1'-0" 6 / A322

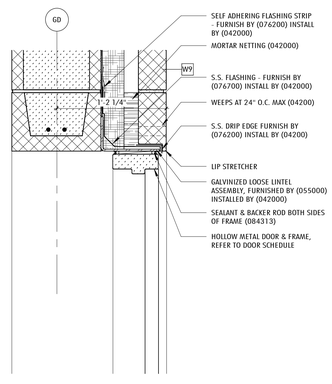

3 DOOR HEAD DETAIL AT HM DOOR AT GYMNASIUM
1 1/2" = 1'-0" 1 / A321

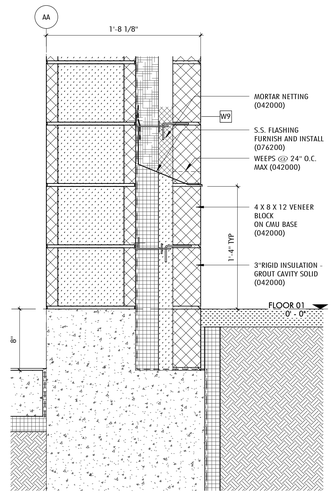

2 SECTION DETAIL AT AUDITORIUM- MASONRY BASE 2
1 1/2" = 1'-0" 6 / A321

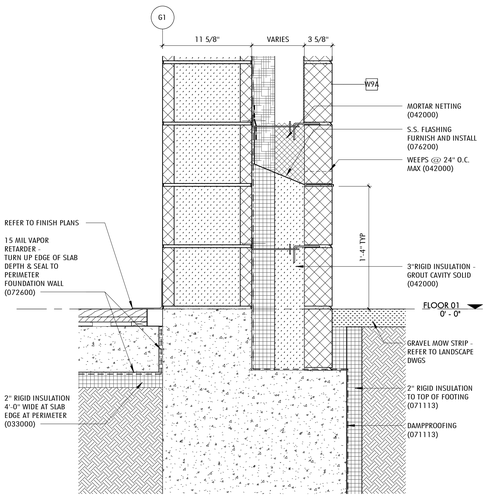

1 DETAIL SECTION AT GYMNASIUM - MASONRY BASE
1 1/2" = 1'-0" 2 / A321

Jonathan Levi Architects
266 beacon street
boston ma 02116
tel 617 437 9458
fax 617 437 1965

FULLER MIDDLE SCHOOL

31 FLAGG DRIVE, FRAMINGHAM, MA

PROJECT STATUS

EARLY MASONRY PACKAGE

10/18/2019

REVISIONS

No.	Date	Description

DRAWING NAME

EXTERIOR SECTION DETAILS - GYMNASIUM & AUDITORIUM

PROJECT NO. 1722

DRAWING NO.

A531

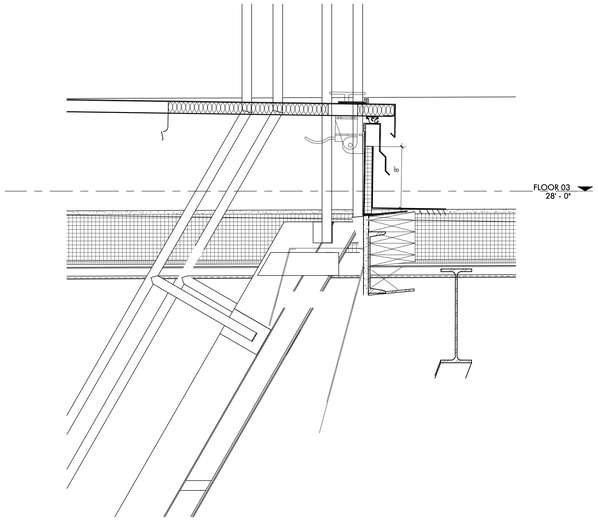

3 SECTION DETAIL AT ROOF ACCESS HATCH
1 1/2" = 1'-0" 7 / A321

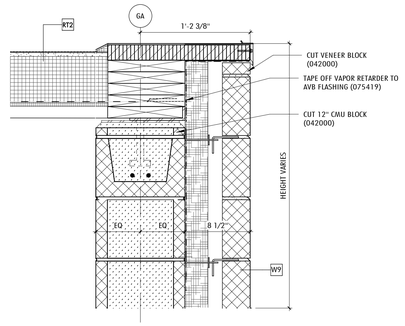

4 SECTION DETAIL AT GYMNASIUM ROOF EDGE - NORTH
1 1/2" = 1'-0" 1 / A321

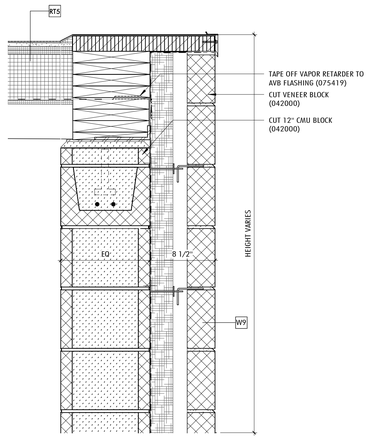

6 SECTION DETAIL AT AUDITORIUM ROOF EDGE - EAST
1 1/2" = 1'-0" 3 / A322

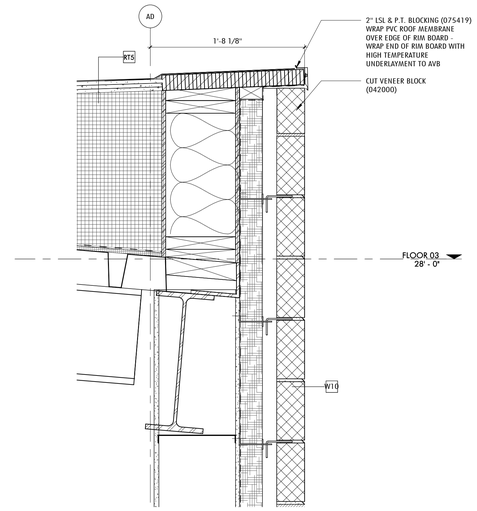

2 SECTION DETAIL AT SOUTH ROOF EDGE - METAL FRAMING - AUDITORIUM
1 1/2" = 1'-0" 5 / A322

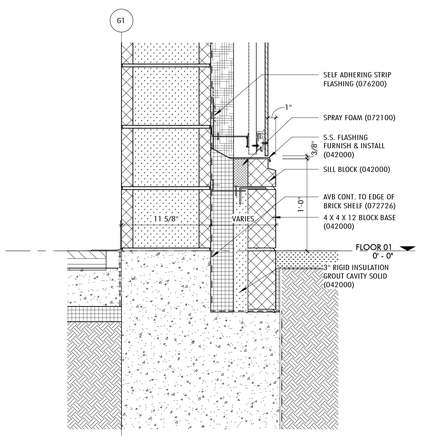

5 SECTION DETAIL AT MASONRY BASE & PHENOLIC PANEL - GYMNASIUM
1 1/2" = 1'-0" 5 / A321

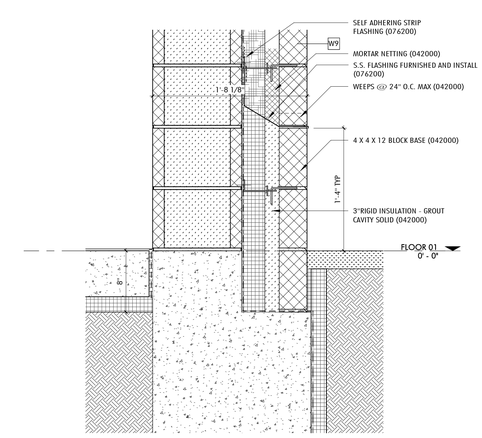

1 SECTION DETAIL AT AUDITORIUM EXTERIOR WALL - MASONRY BASE
1 1/2" = 1'-0" 3 / A322

Jonathan Levi Architects
266 beacon street
boston ma 02116
tel 617 437 9458
fax 617 437 1965

FULLER MIDDLE SCHOOL

31 FLAGG DRIVE, FRAMINGHAM, MA

PROJECT STATUS

EARLY MASONRY PACKAGE

10/18/2019

REVISIONS

No.	Date	Description

DRAWING NAME

EXTERIOR SECTION DETAILS

PROJECT NO. 1722

DRAWING NO.

A532

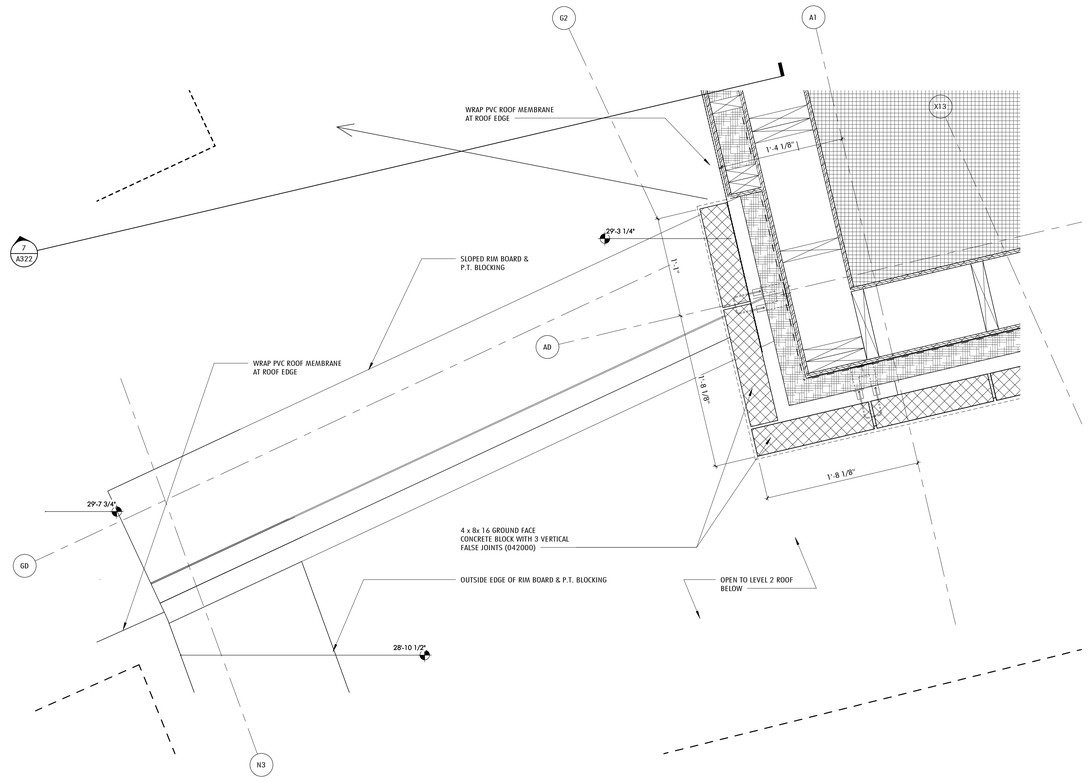

2 PLAN DETAIL AT GYM & AUDITORIUM ROOF1

1 1/2" = 1'-0" 1 / A104

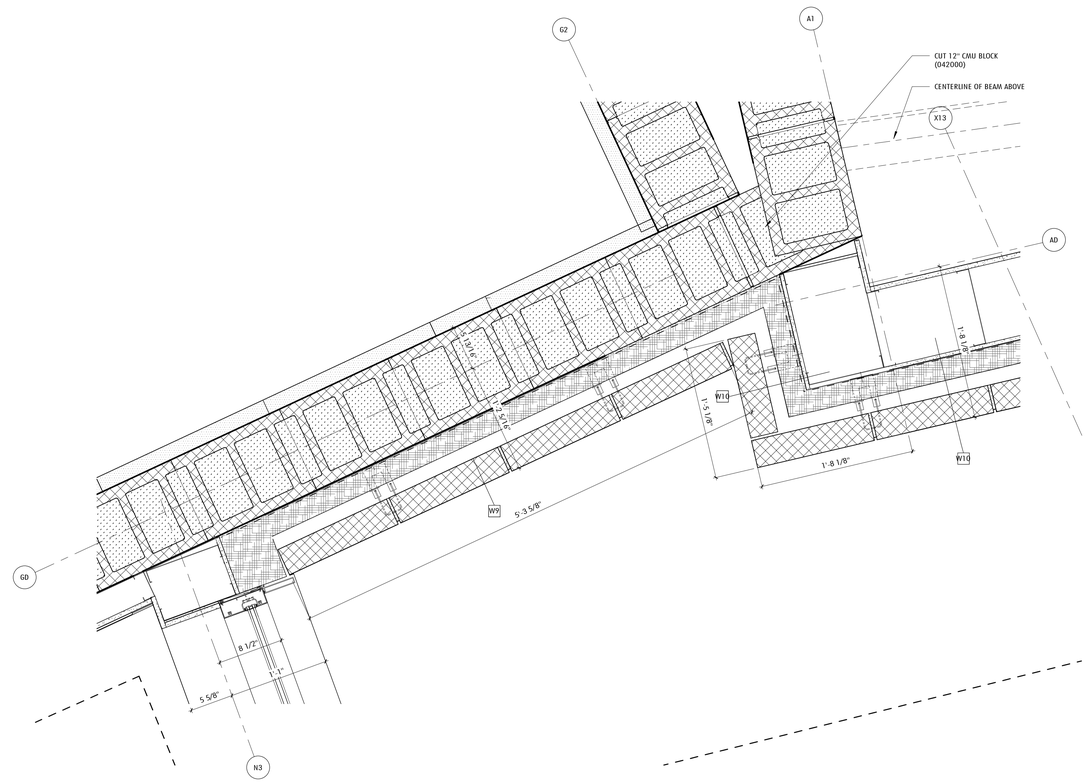

1 PLAN DETAIL AT GYM & AUDITORIUM ROOF

1 1/2" = 1'-0" 1 / A102D

Jonathan Levi Architects

266 beacon street
boston ma 02116
tel 617 437 9458
fax 617 437 1965

FULLER MIDDLE SCHOOL

31 FLAGG DRIVE, FRAMINGHAM, MA

PROJECT STATUS

EARLY MASONRY PACKAGE

10/18/2019

REVISIONS

No.	Date	Description

DRAWING NAME

EXTERIOR PLAN DETAILS

PROJECT NO. 1722

DRAWING NO.

A533

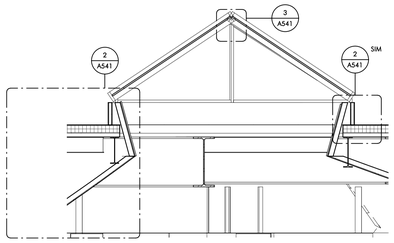

4 TYPICAL SECTION THRU SKYLIGHT
1/4" = 1'-0"

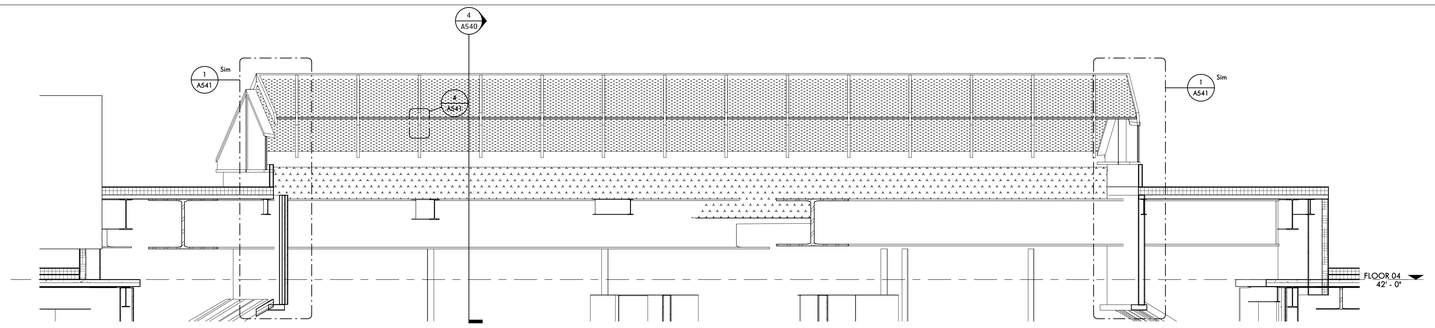

3 LONGITUDINAL SECTION THRU SKYLIGHT
1/4" = 1'-0"

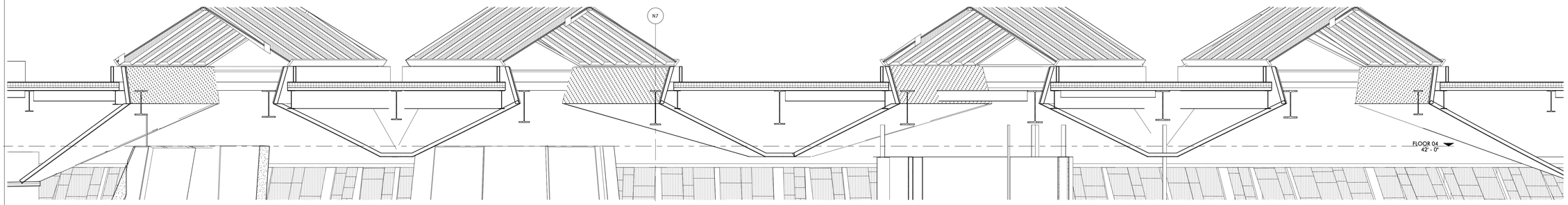

2 LONGITUDINAL SECTION THRU SKYLIGHTS
1/4" = 1'-0"

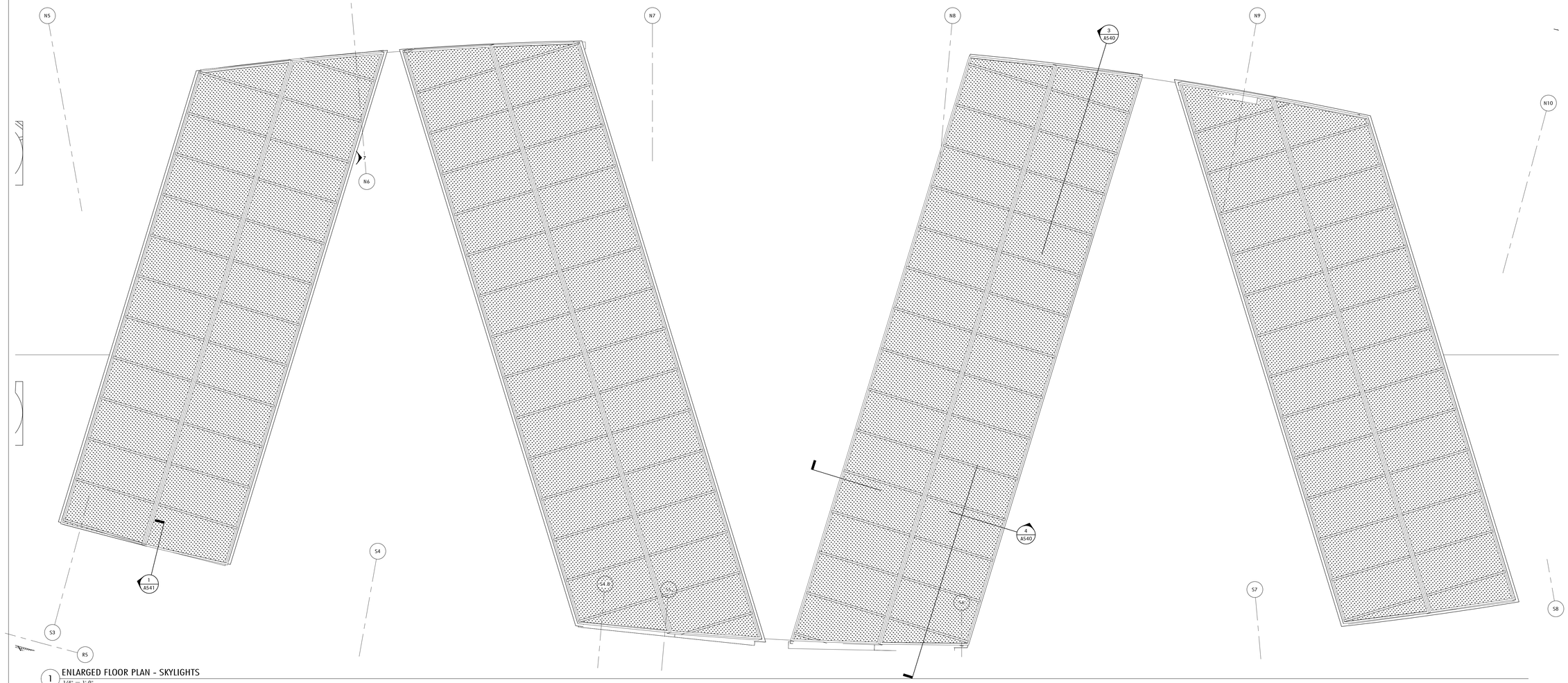

1 ENLARGED FLOOR PLAN - SKYLIGHTS
1/4" = 1'-0"

JLA
Jonathan Levi Architects
266 beacon street
boston ma 02116
tel 617 437 9458
fax 617 437 1965

NOT FOR CONSTRUCTION

FULLER MIDDLE SCHOOL

31 FLAGG DRIVE, FRAMINGHAM, MA

PROJECT STATUS

90% CONSTRUCTION DOCUMENTS

10/18/2019

REVISIONS

No.	Date	Description

DRAWING NAME

SKYLIGHT DETAILS

PROJECT NO. 1722

DRAWING NO.

A540

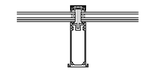

4 SKYLIGHT PITCHED RAFTER DETAIL
1 1/2" = 1'-0"

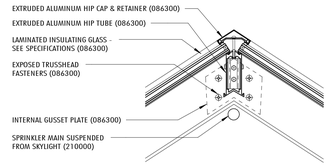

3 SKYLIGHT RIDGE DETAIL
1 1/2" = 1'-0"

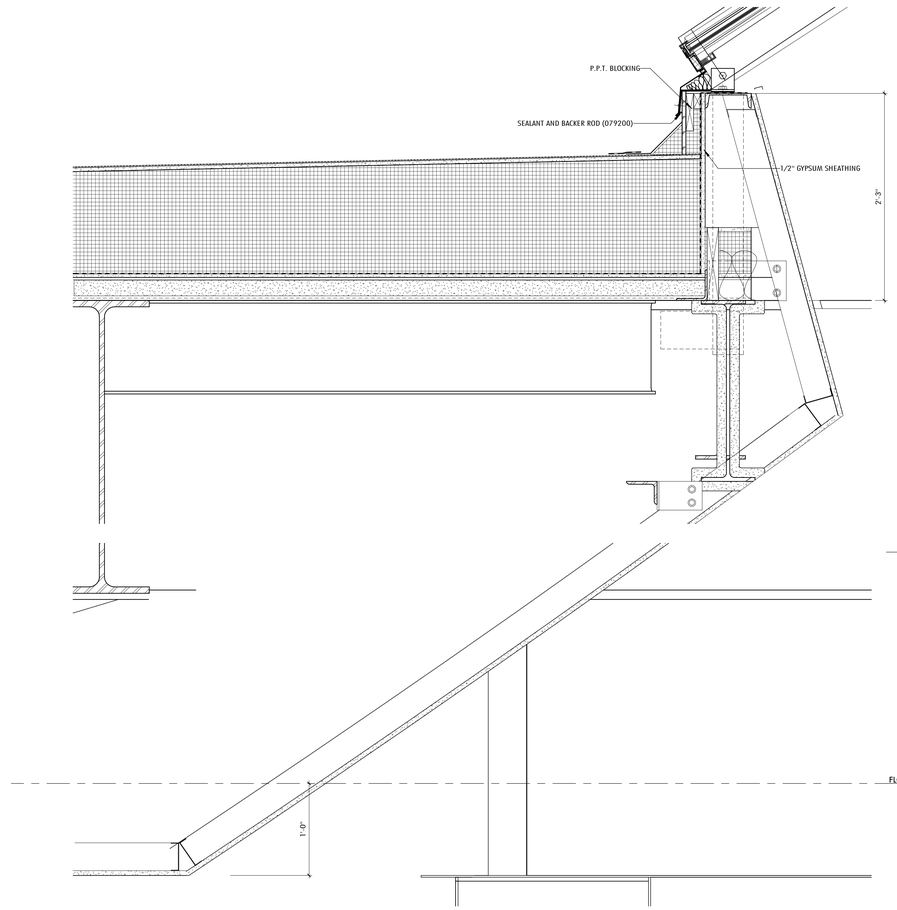

2 SKYLIGHT EDGE SECTION DETAIL
1 1/2" = 1'-0"

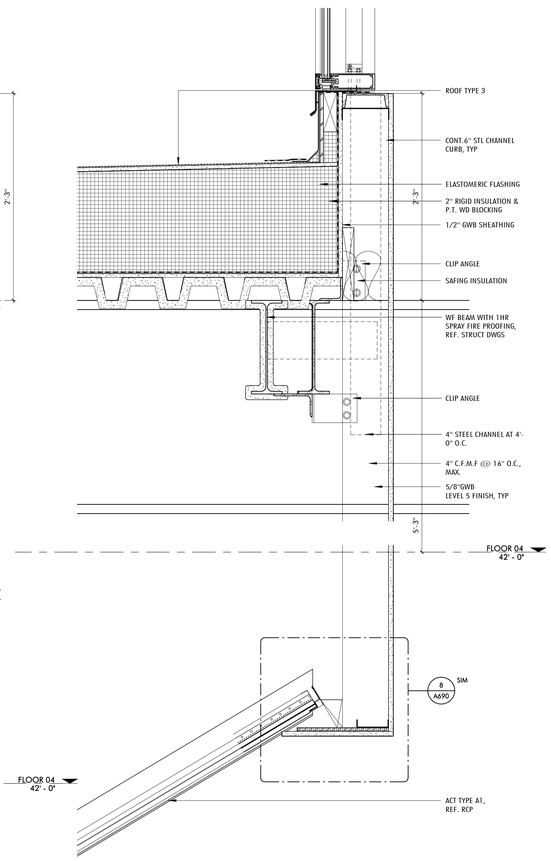

1 DETAIL SECTION AT SKYLIGHT
1 1/2" = 1'-0"

Jonathan Levi Architects
266 beacon street
boston ma 02116
tel 617 437 9458
fax 617 437 1965

NOT FOR CONSTRUCTION

FULLER MIDDLE SCHOOL

31 FLAGG DRIVE, FRAMINGHAM, MA

PROJECT STATUS

90% CONSTRUCTION DOCUMENTS

10/18/2019

REVISIONS

No.	Date	Description

DRAWING NAME

SKYLIGHT DETAILS

PROJECT NO. 1722

DRAWING NO.

A541

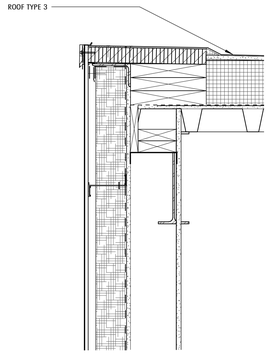

3 SECTION DETAIL AT ELEVATOR VESTIBULE
1 1/2" = 1'-0" 5 / A480

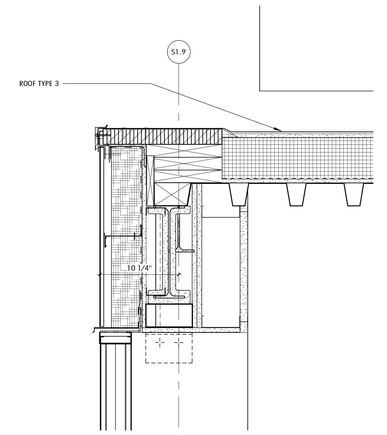

2 SECTION DETAIL AT ELEVATOR PENTHOUSE - ROOF EDGE
1 1/2" = 1'-0" 4 / A480

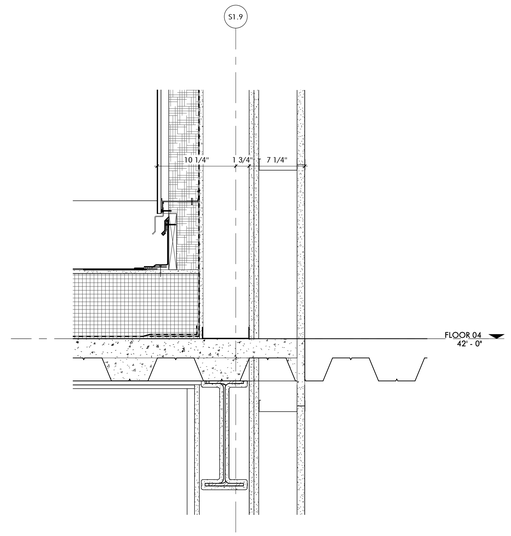

1 SECTION DETAIL AT ELEVATOR PENTHOUSE - ROOF TRANSITION
1 1/2" = 1'-0" 4 / A480

Jonathan Levi Architects
266 beacon street
boston ma 02116
tel 617 437 9458
fax 617 437 1965

NOT FOR CONSTRUCTION

FULLER MIDDLE SCHOOL

31 FLAGG DRIVE, FRAMINGHAM, MA

PROJECT STATUS

90% CONSTRUCTION DOCUMENTS

10/18/2019

REVISIONS

No.	Date	Description

DRAWING NAME

ELEVATOR PENTHOUSE DETAILS

PROJECT NO. 1722

DRAWING NO.

A542

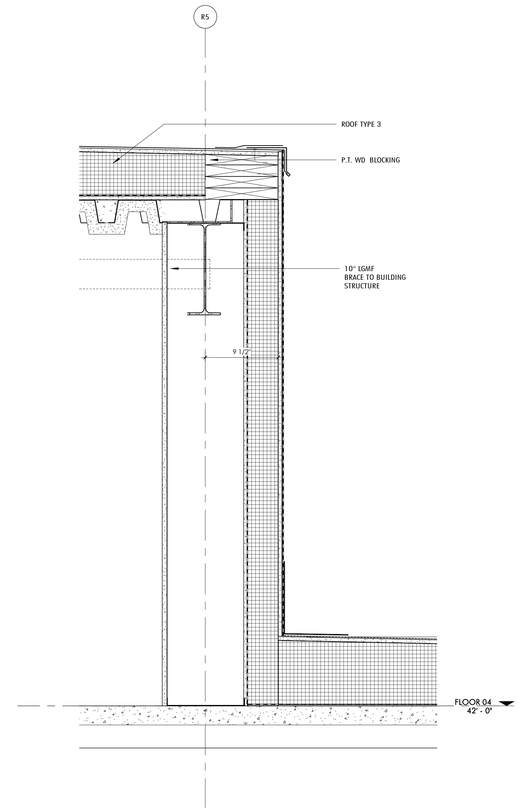

1 SECTION DETAIL AT LEARNING COMMON ROOF
1 1/2" = 1'-0" 1 / A104

Jonathan Levi Architects
266 beacon street
boston ma 02116
tel 617 437 9458
fax 617 437 1965

NOT FOR CONSTRUCTION

FULLER MIDDLE SCHOOL
31 FLAGG DRIVE, FRAMINGHAM, MA

PROJECT STATUS

90% CONSTRUCTION DOCUMENTS

10/18/2019

REVISIONS

No.	Date	Description

DRAWING NAME
EXTERIOR & ROOF DETAILS

PROJECT NO. 1722

DRAWING NO.
A543

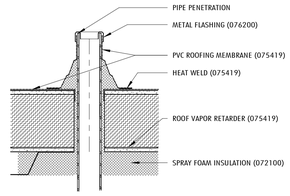

19 SECTION DET. - VENT STACK FLASHING AT METAL DECK
1 1/2" = 1'-0"

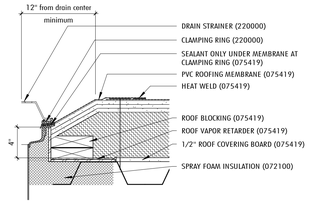

18 SECTION DET. - CLAMPING RING DRAIN AT METAL DECK
1 1/2" = 1'-0"

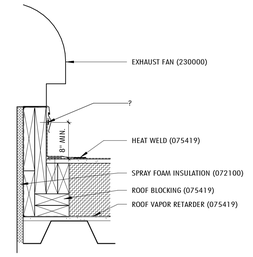

17 SECTION DET. - EXHAUST HOOD FLASHING AT METAL DECK
1 1/2" = 1'-0"

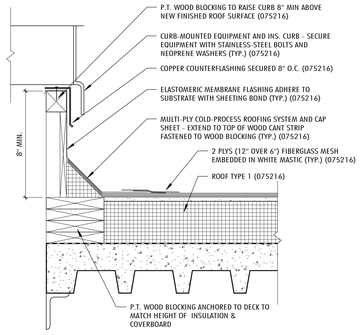

16 DETAIL AT HVAC CURB FLASHING
1 1/2" = 1'-0"

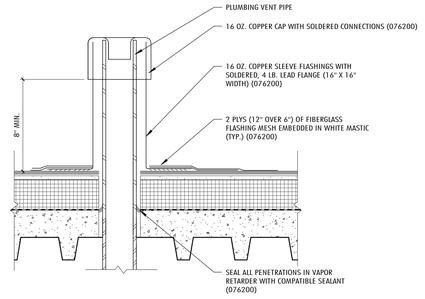

15 SECTION DETAIL - VENT PIPE FLASHING
1 1/2" = 1'-0"

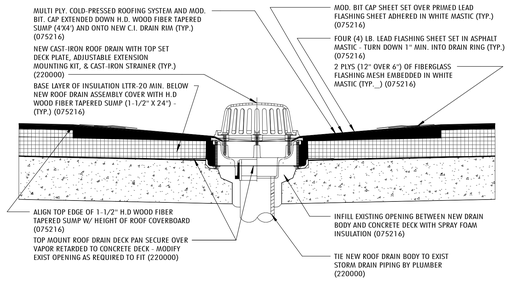

14 SECTION DETAIL - ROOF DRAIN FLASHING DETAIL
1 1/2" = 1'-0"

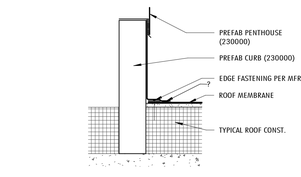

13 SECTION DET. - PREFAB PENTHOUSE CURB FLASHING (075419)
1 1/2" = 1'-0"

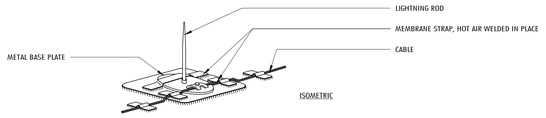

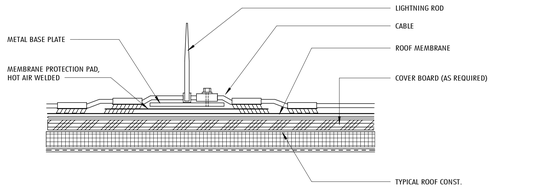

9 SECTION DET. - LIGHTNING POD
3" = 1'-0"

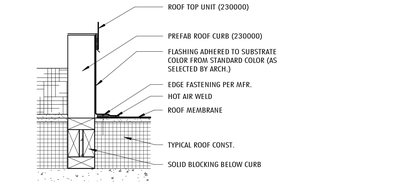

12 SECTION DET. - ROOF TOP UNIT CURB FLASHING (075419)
1 1/2" = 1'-0"

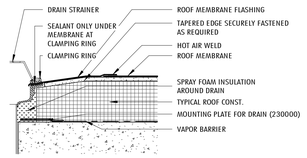

11 SECTION DET. - CLAMPING RING DRAIN (075419)
1 1/2" = 1'-0"

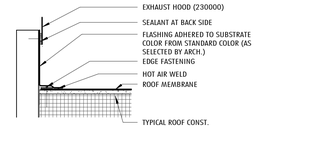

10 SECTION DET. - EXHAUST HOOD FLASHING (075419)
1 1/2" = 1'-0"

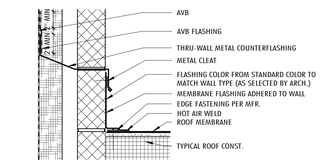

7 SECTION DET. - SIDE-WALL FLASHING AT MASONRY VENEER (075419)_
1 1/2" = 1'-0"

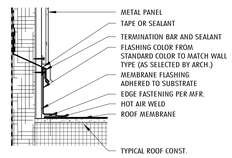

6 SECTION DET. - SIDE-WALL FLASHING AT METAL PANEL (075419_
1 1/2" = 1'-0"

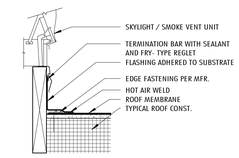

5 SECTION DET. - SKYLIGHT / SMOKE VENT CURB (075419)
1 1/2" = 1'-0"

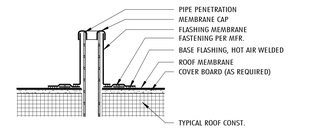

4 SECTION DET. - VENT STACK FLASHING (075419)
1 1/2" = 1'-0"

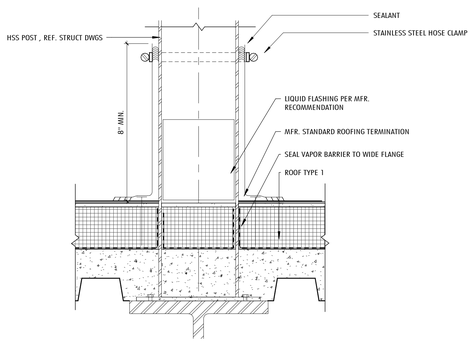

3 SECTION DET. - MECH SCREEN SUPPORT AND BRACE
1 1/2" = 1'-0"

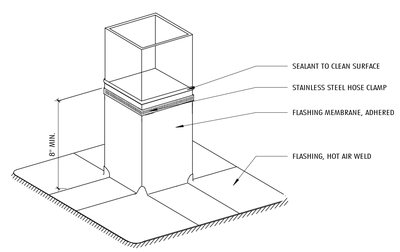

8 AXON DET. - HSS DUNNAGE FLASHING (075419)
3" = 1'-0"

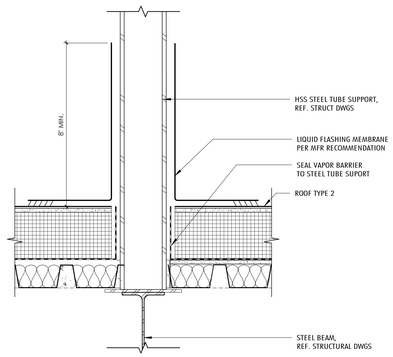

2 SECTION DET. DUNNAGE SUPPORT & CURB FLASHING
1 1/2" = 1'-0"

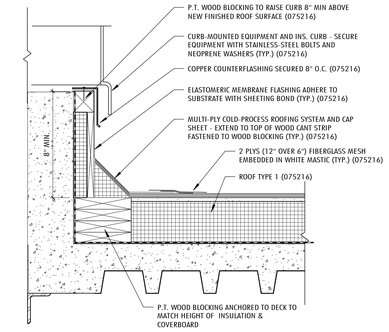

1 SECTION DET. - HVAC CURB FLASHING
1 1/2" = 1'-0"

JLA
Jonathan Levi Architects
266 beacon street
boston ma 02116
tel 617 437 9458
fax 617 437 1965

NOT FOR CONSTRUCTION

FULLER MIDDLE SCHOOL

31 FLAGG DRIVE, FRAMINGHAM, MA

PROJECT STATUS

90% CONSTRUCTION DOCUMENTS

10/18/2019

REVISIONS

No.	Date	Description

DRAWING NAME

TYPICAL ROOF DETAILS

PROJECT NO. 1722

DRAWING NO.

A544

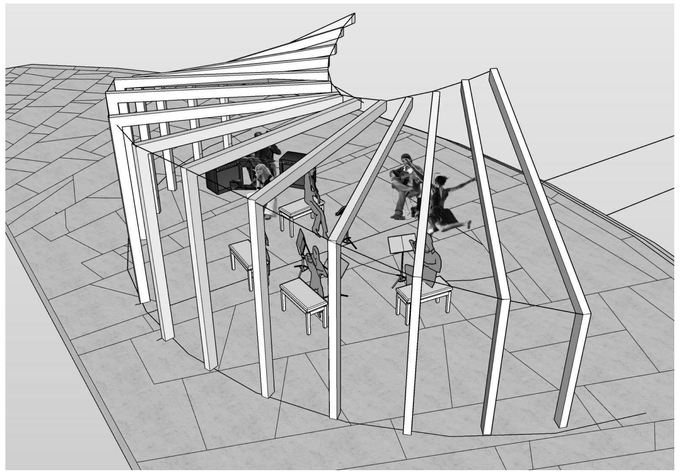

5 3D PERSPECTIVE - BACK
1/8" = 1'-0"

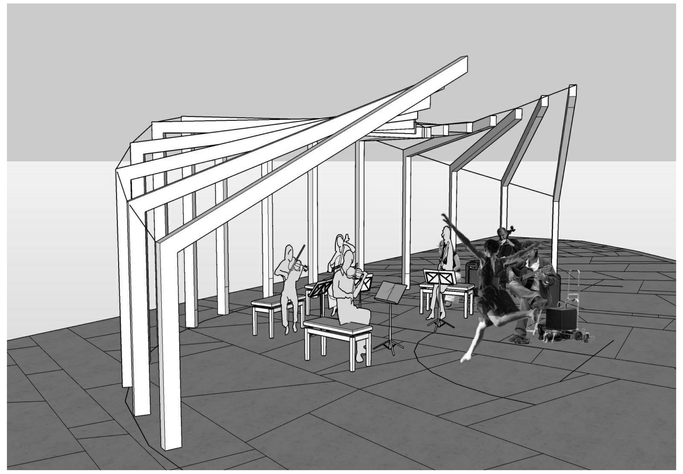

4 3D PERSPECTIVE - FRONT
1/8" = 1'-0"

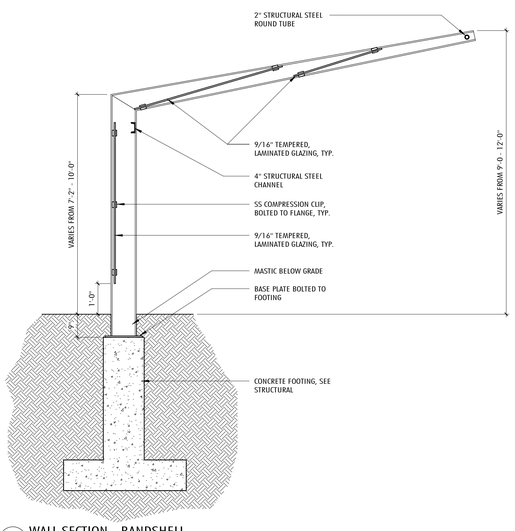

3 WALL SECTION - BANDSHELL
1/2" = 1'-0"

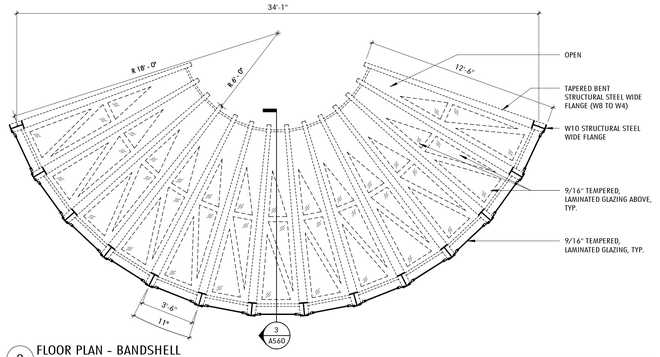

2 FLOOR PLAN - BANDSHELL
1/4" = 1'-0"

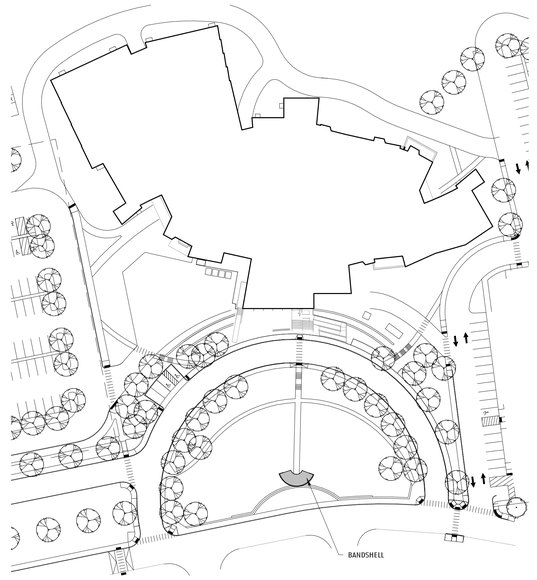

1 SITE PLAN - BANDSHELL
1/64" = 1'-0"

N

JLA
Jonathan Levi Architects
266 beacon street
boston ma 02116
tel 617 437 9458
fax 617 437 1965

NOT FOR CONSTRUCTION

FULLER MIDDLE SCHOOL

31 FLAGG DRIVE, FRAMINGHAM, MA

PROJECT STATUS

90% CONSTRUCTION DOCUMENTS

10/18/2019

REVISIONS

No.	Date	Description

DRAWING NAME

BANDSHELL

PROJECT NO. 1722

DRAWING NO.

A560

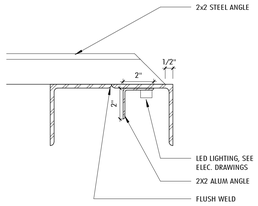

13 DETAIL OF ANGLE AT CANOPY
3" = 1'-0"

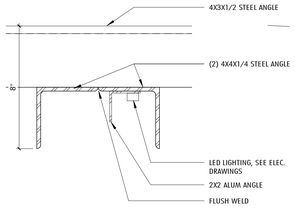

12 DETAIL OF LIGHTING AT CANOPY
3" = 1'-0"

11 DETAIL PLANT AT CANOPY END
1" = 1'-0"

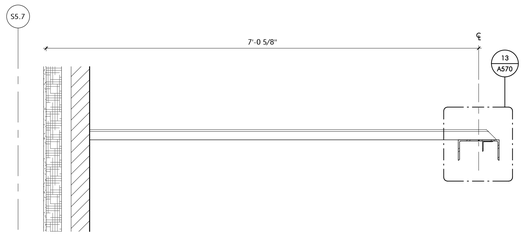

10 SECTION OF CANOPY 1
1" = 1'-0"

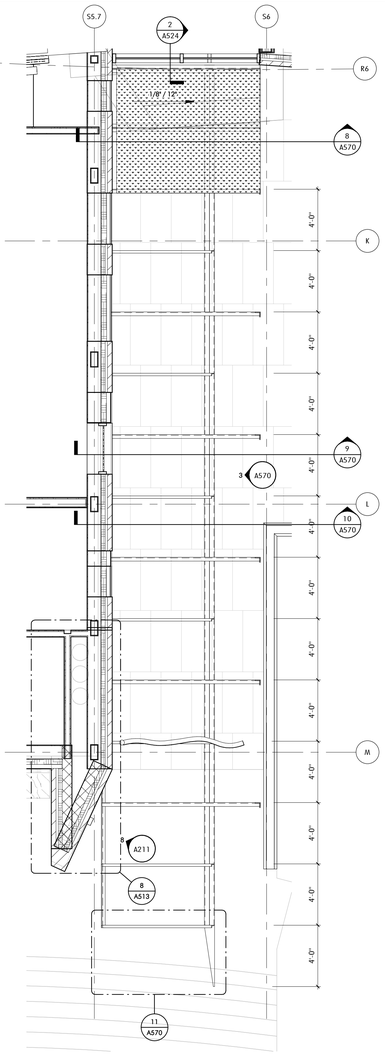

7 PLAN DETAIL AT MAIN ENTRANCE CANOPY
1/4" = 1'-0"

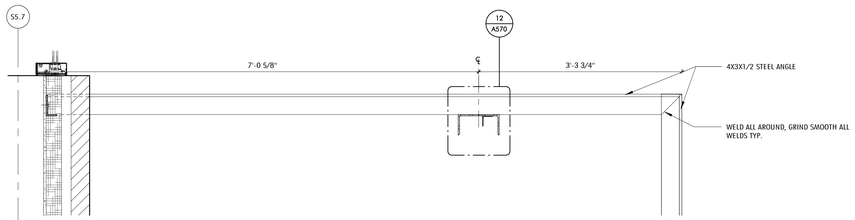

9 SECTION OF CANOPY
1" = 1'-0"

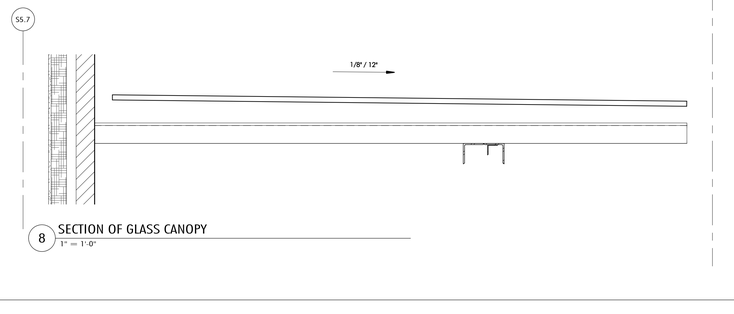

8 SECTION OF GLASS CANOPY
1" = 1'-0"

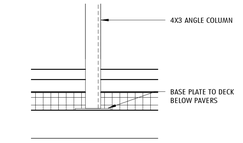

6 DETAIL AT BASE OF COLUMN
1" = 1'-0"

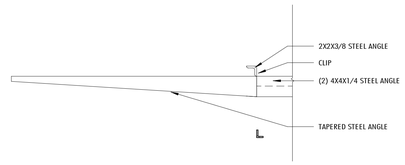

5 DETAIL ELEVATION AT CANOPY END
1" = 1'-0"

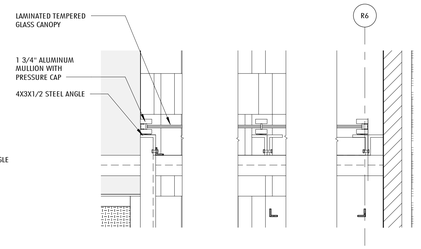

4 DETAIL SECTION AT LAMINATED GLASS CANOPY
1" = 1'-0"

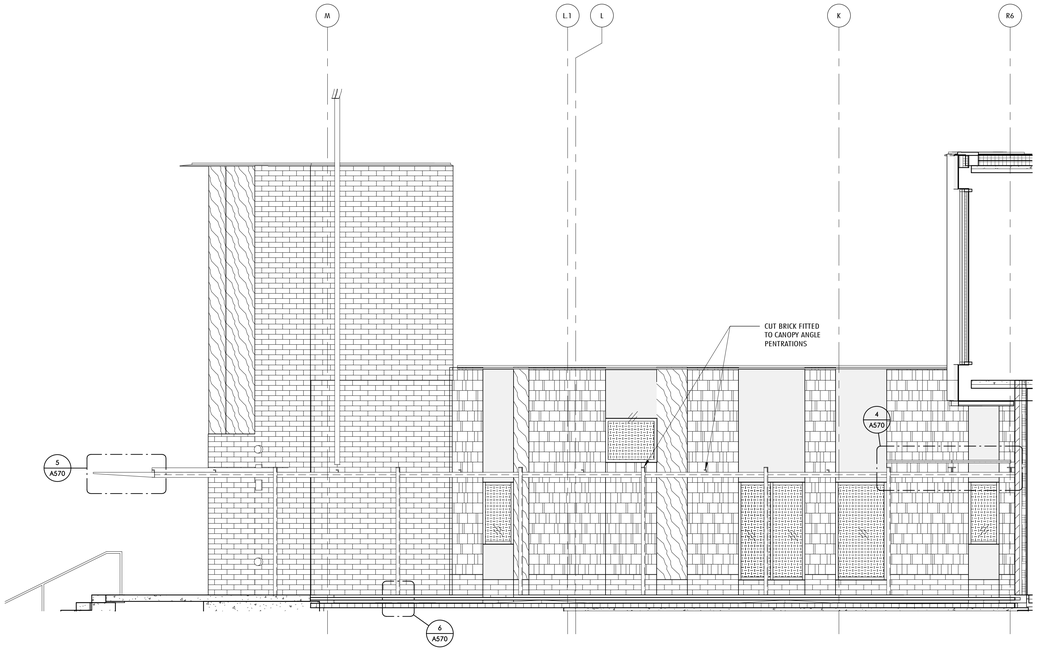

3 ELEVATION AT MAIN ENTRANCE CANOPY
1/4" = 1'-0"

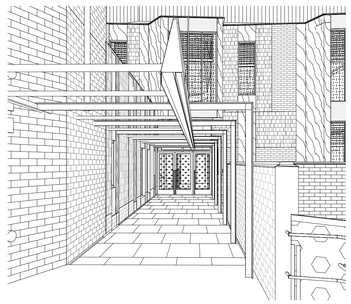

2 VIEW AT MAIN ENTRANCE CANOPY

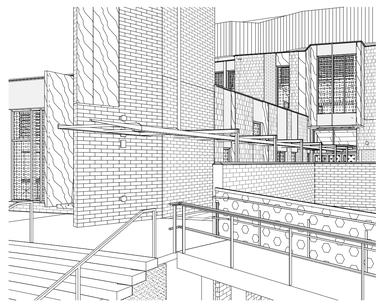

1 VIEW AT MAIN ENTRANCE CANOPY

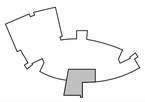

Jonathan Levi Architects
266 beacon street
boston ma 02116
tel 617 437 9458
fax 617 437 1965

NOT FOR CONSTRUCTION

FULLER MIDDLE SCHOOL

31 FLAGG DRIVE, FRAMINGHAM, MA

PROJECT STATUS

90% CONSTRUCTION DOCUMENTS

10/18/2019

REVISIONS

No.	Date	Description

DRAWING NAME

EXTERIOR CANOPY DETAILS

PROJECT NO. 1722

DRAWING NO.

A570

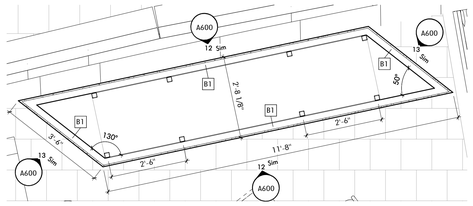

9 DUCT ENCLOSURE WEST - ENLARGED PLAN
1/2" = 1'-0"

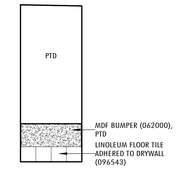

13 TYPICAL DUCT ENCLOSURE ELEVATION - SHORT SIDE
1/4" = 1'-0"

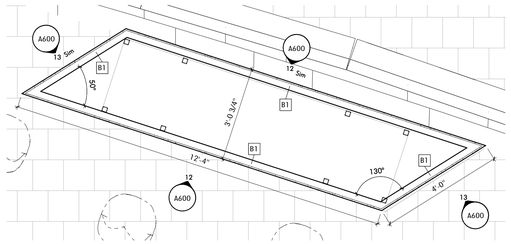

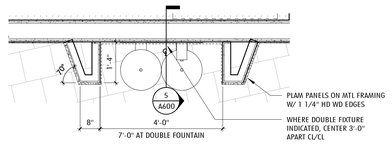

11 DETAIL PLAN - TYP DRINKING FOUNTAIN NICHE
1/2" = 1'-0"

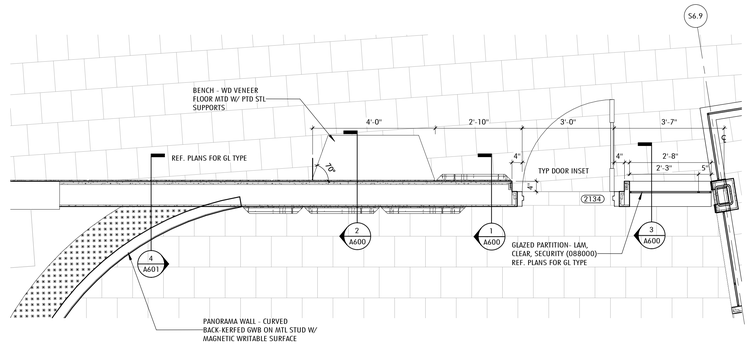

10 ENLARGED DETAIL PLAN_TYP CLASSROOM/CORRIDOR PARTITION
1/2" = 1'-0"

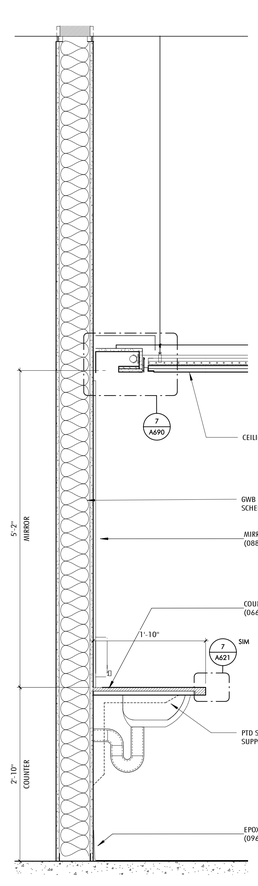

7 SECTION_TYP TOILET ROOM
1" = 1'-0"

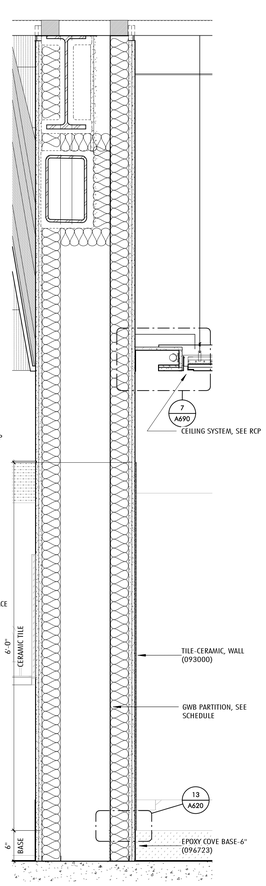

6 SECTION_TYP WET WALL AT TOILETS
1" = 1'-0"

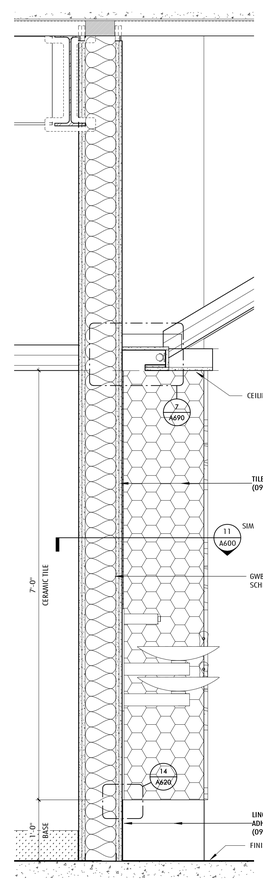

5 SECTION_TYP DRINKING FOUNTAIN
1" = 1'-0"

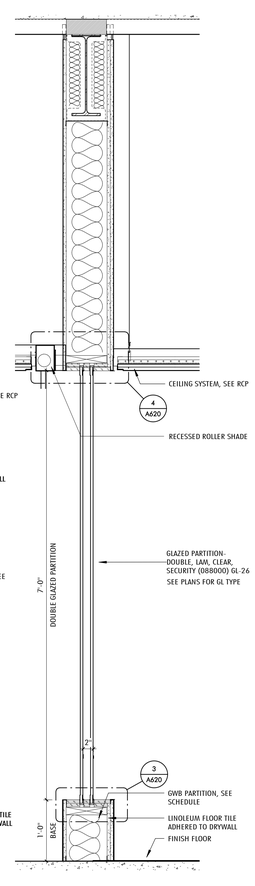

4 SECTION_TYP CORRIDOR - DOUBLE ACOUSTIC PARTITION
1" = 1'-0"

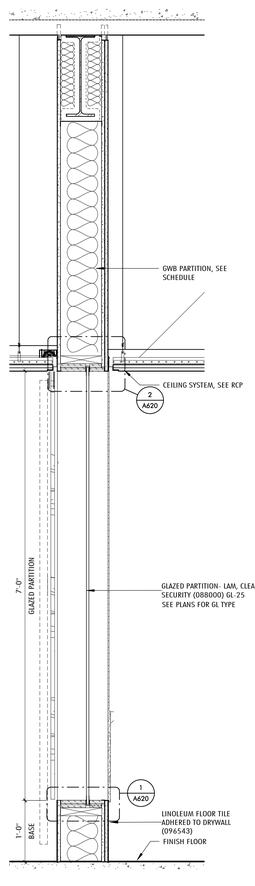

3 SECTION_TYP CORRIDOR-GLAZED PARTITION
1" = 1'-0"

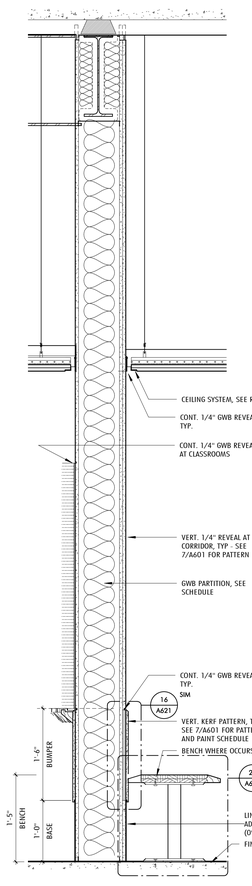

2 SECTION_TYP CORRIDOR-BUMPER RAIL
1" = 1'-0"

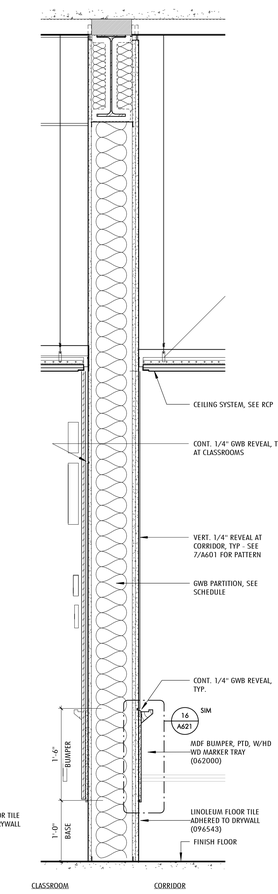

1 SECTION_TYP CORRIDOR-BUMPER RAIL AND MARKER TRAY
1" = 1'-0"

Jonathan Levi Architects
266 beacon street
boston ma 02116
tel 617 437 9458
fax 617 437 1965

NOT FOR CONSTRUCTION

FULLER MIDDLE SCHOOL

31 FLAGG DRIVE, FRAMINGHAM, MA

PROJECT STATUS

90% CONSTRUCTION DOCUMENTS

10/18/2019

REVISIONS

No.	Date	Description

DRAWING NAME

INTERIOR WALL SECTIONS & DETAILS

PROJECT NO. 1722

DRAWING NO.

A600

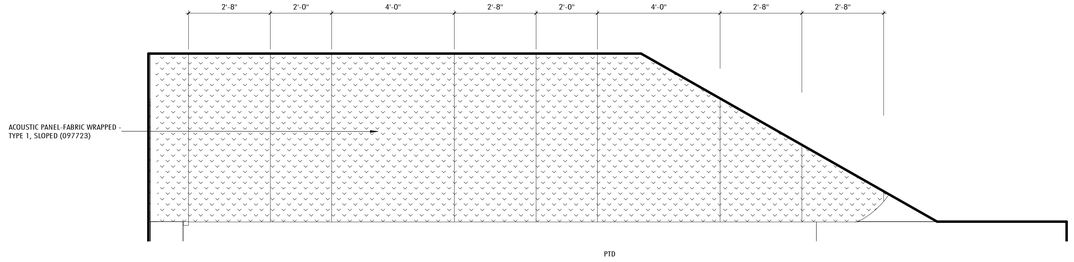

9 TYPICAL ACOUSTIC PANEL DIMENSIONS
1/2" = 1'-0"

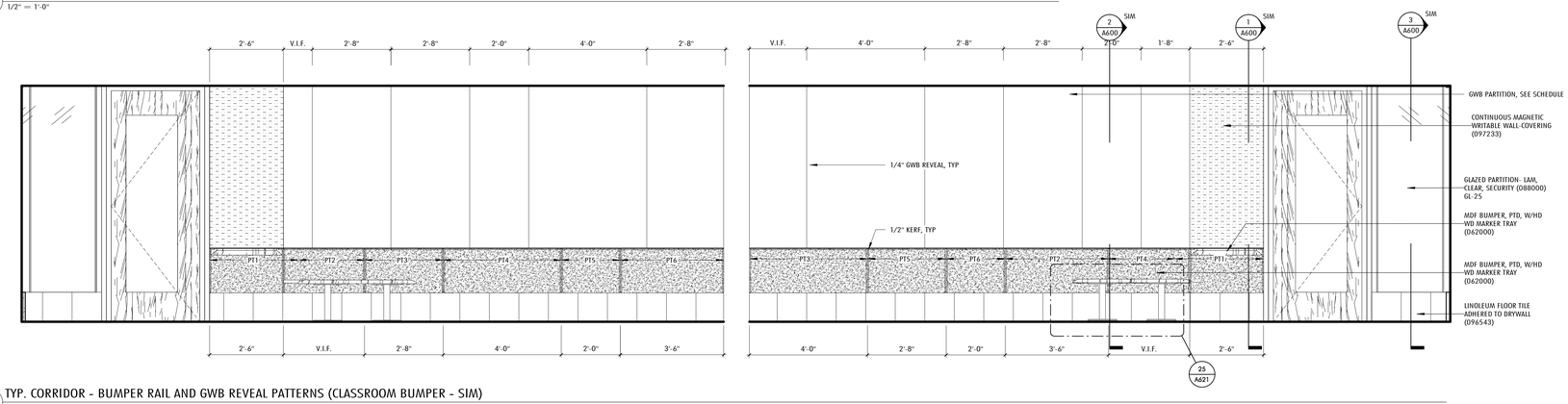

8 TYP. CORRIDOR - BUMPER RAIL AND GWB REVEAL PATTERNS (CLASSROOM BUMPER - SIM)
1/2" = 1'-0"

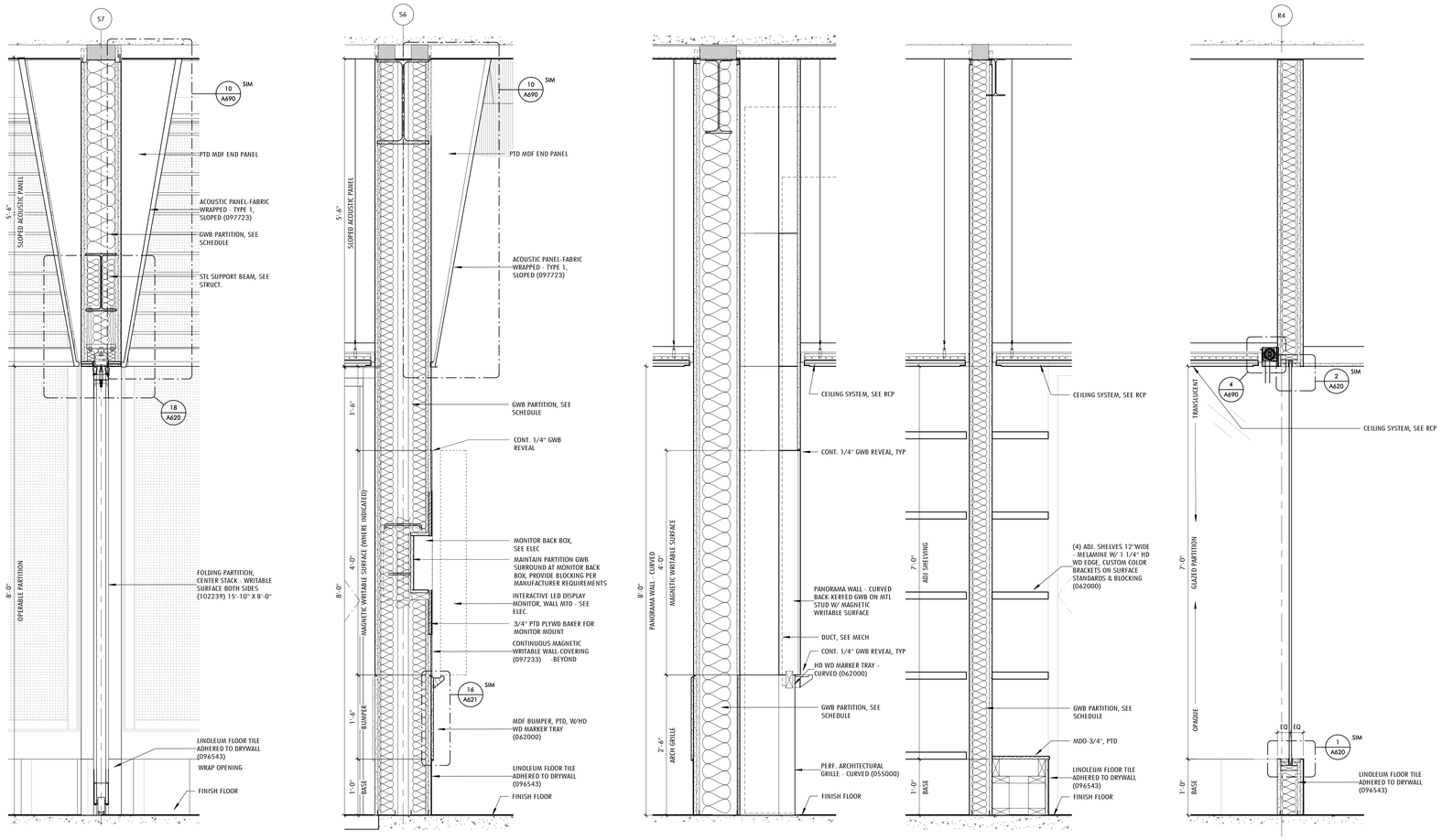

6 SECTION_TYP CLASSROOM - OPERABLE PARTITION
1" = 1'-0"

5 SECTION_TYP CLASSROOM - MONITOR WALL
1" = 1'-0"

4 SECTION_TYP CLASSROOM - PANORAMA WALL
1" = 1'-0"

3 SECTION_TYP TEACHER PLANNING - SHELVES
1" = 1'-0"

2 SECTION_TYP TEACHER PLANNING - GLAZED PARTITION
1" = 1'-0"

1_NOT USED

Jonathan Levi Architects
266 beacon street
boston ma 02116
tel 617 437 9458
fax 617 437 1965

NOT FOR CONSTRUCTION

FULLER MIDDLE SCHOOL
31 FLAGG DRIVE, FRAMINGHAM, MA

PROJECT STATUS

90% CONSTRUCTION DOCUMENTS

10/18/2019

REVISIONS

No.	Date	Description

DRAWING NAME

INTERIOR WALL SECTIONS & DETAILS

PROJECT NO. 1722

DRAWING NO.

A601

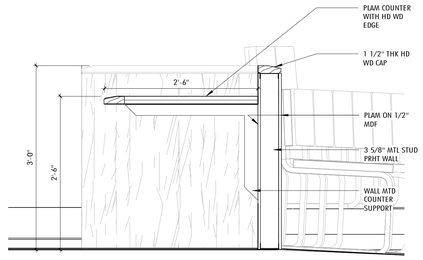

12 SECTION DET. - COUNTER AT AUDITORIUM
1" = 1'-0"

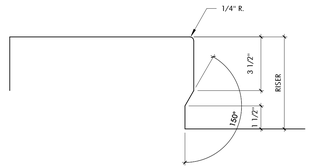

10 TYP_CONC STAIR PROFILE
3" = 1'-0"

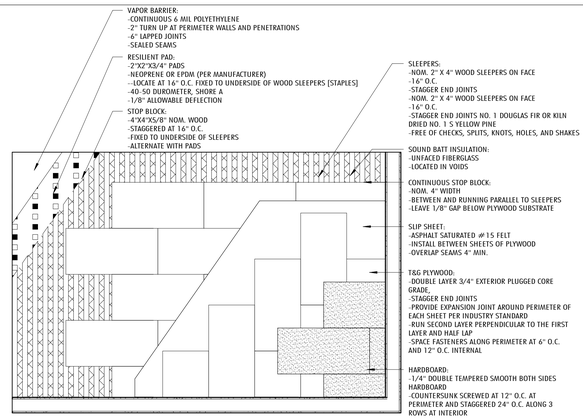

8 STAGE CONSTRUCTION PLAN
1/2" = 1'-0"

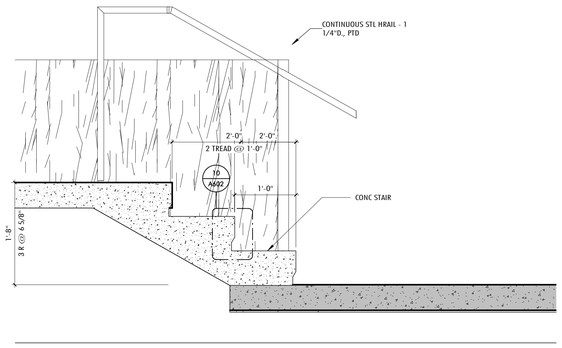

11 SECTION DET. - FIN TUBE SAWTOOTH LOW WALL2
1" = 1'-0"

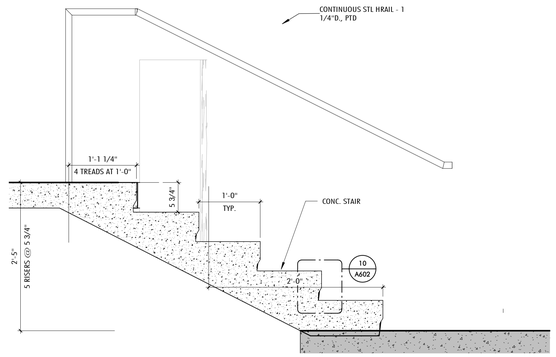

9 SECTION DET. - FIN TUBE SAWTOOTH LOW WALL1
1" = 1'-0"

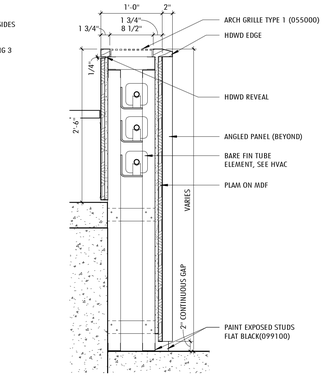

6 SECTION DET. - FIN TUBE SAWTOOTH LOW WALL
1" = 1'-0"

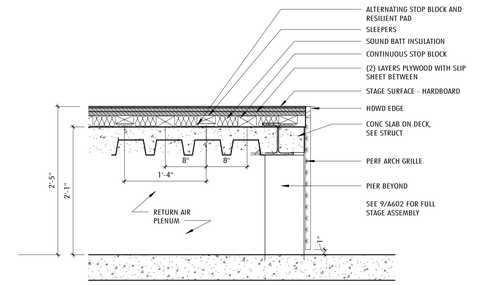

7 SECTION_STAGE
1" = 1'-0"

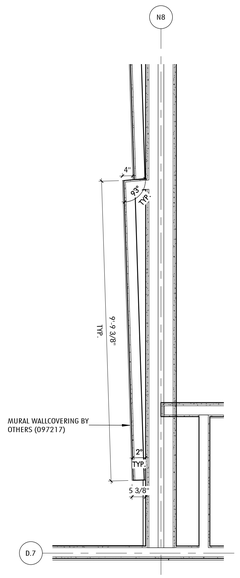

13 TYP PLAN DETAIL - MEDIA MURAL WALL
1/2" = 1'-0"

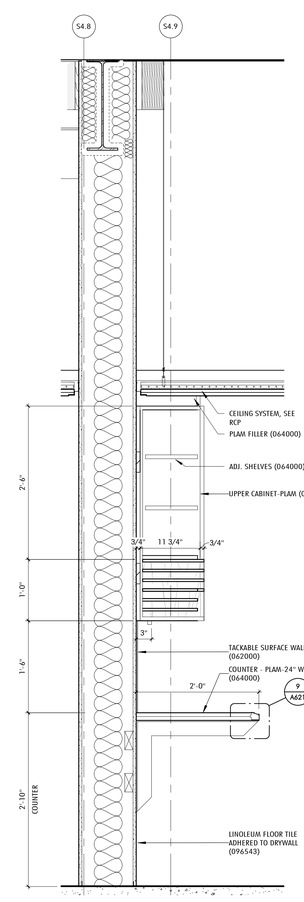

5 SECTION_ADMIN MAIL SLOTS
1" = 1'-0"

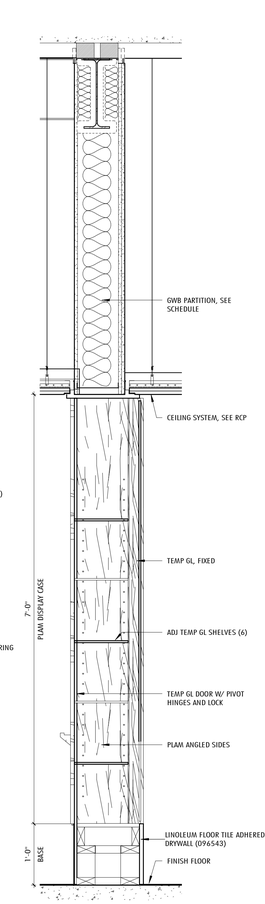

4 SECTION_ART ROOM DISPLAY CASE
1" = 1'-0" 1 / A415

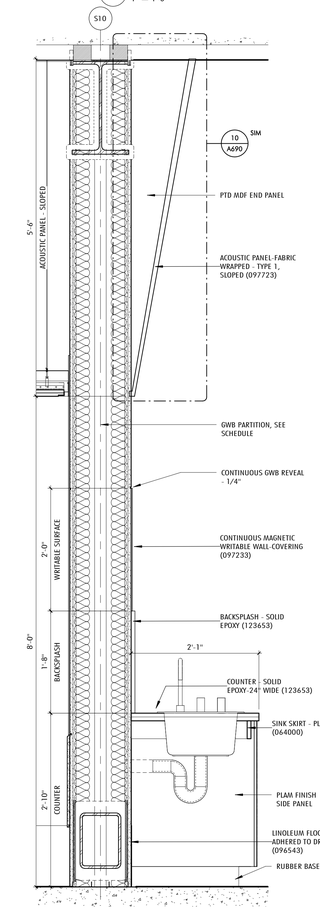

3 SECTION_TYP SCIENCE- SINK
1" = 1'-0"

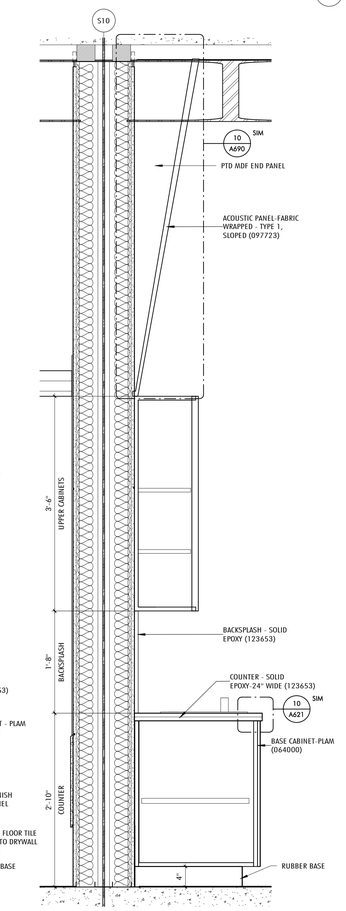

2 SECTION_TYP SCIENCE- COUNTER/ CABINETS
1" = 1'-0"

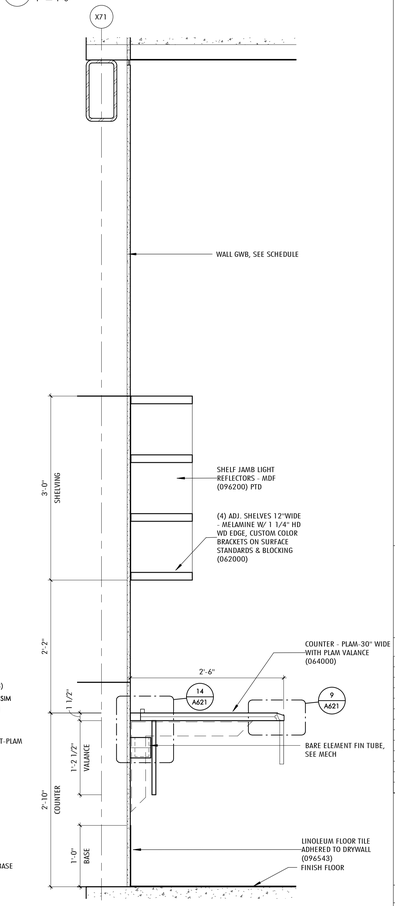

1 SECTION_TYP CLASSROOM- COUNTER/SHELVING
1" = 1'-0"

Jonathan Levi Architects
266 beacon street
boston ma 02116
tel 617 437 9458
fax 617 437 1965

NOT FOR CONSTRUCTION

FULLER MIDDLE SCHOOL

31 FLAGG DRIVE, FRAMINGHAM, MA

PROJECT STATUS

90% CONSTRUCTION DOCUMENTS

10/18/2019

REVISIONS

No.	Date	Description

DRAWING NAME

INTERIOR WALL SECTIONS

PROJECT NO. 1722

DRAWING NO.

A602

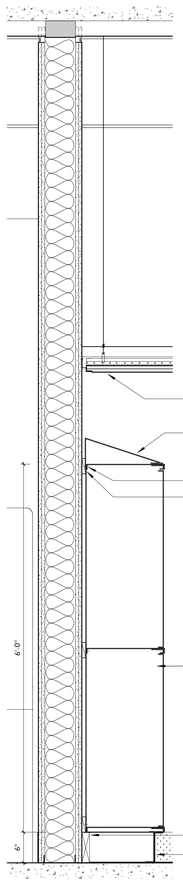

6 SECTION_LOCKER-METAL
1" = 1'-0"

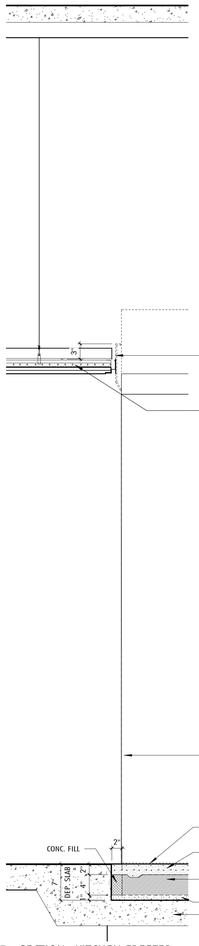

5 SECTION_KITCHEN FREEZER
1" = 1'-0"

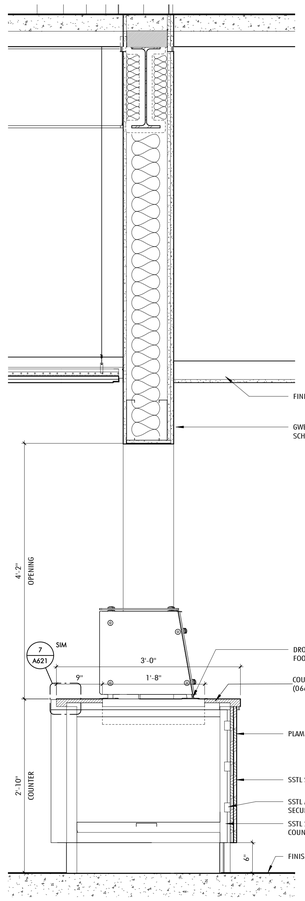

4 SECTION_SERVING COUNTER
1" = 1'-0"

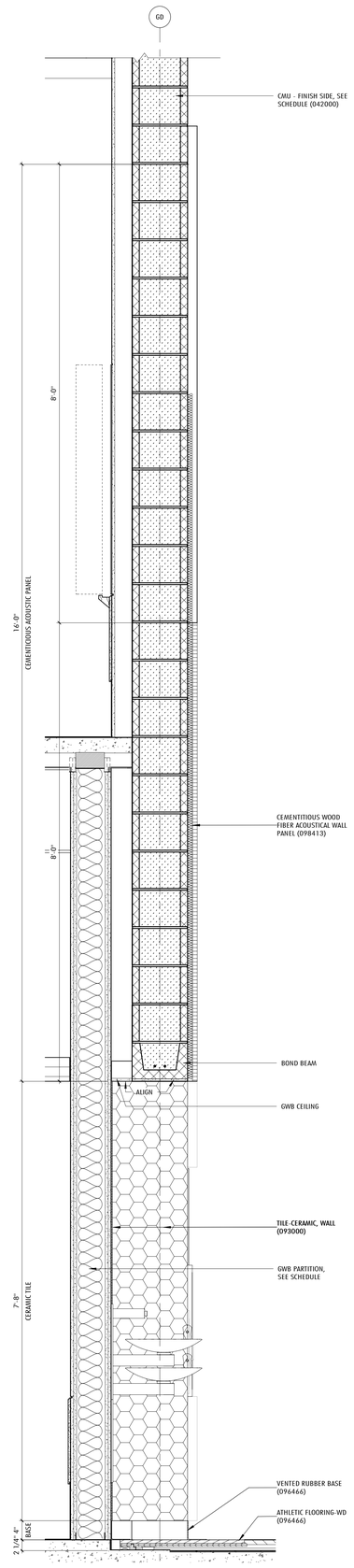

3 SECTION_GYM AT DRINKING FOUNTAIN
1" = 1'-0"

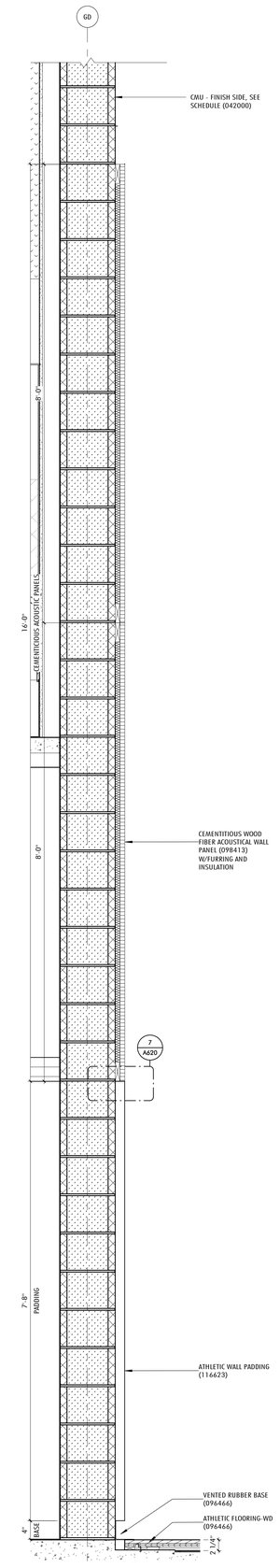

2 SECTION_GYM AT PADDING
1" = 1'-0"

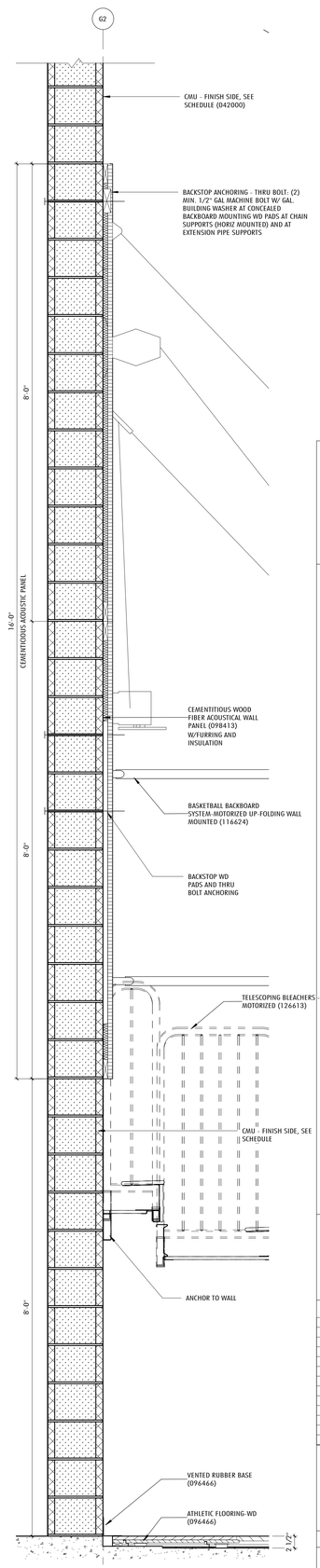

1 SECTION_GYM AT BLEACHERS
1" = 1'-0"

Jonathan Levi Architects
266 beacon street
boston ma 02116
tel 617 437 9458
fax 617 437 1965

FULLER MIDDLE SCHOOL

31 FLAGG DRIVE, FRAMINGHAM, MA

PROJECT STATUS

EARLY MASONRY PACKAGE

10/18/2019

REVISIONS

No.	Date	Description

DRAWING NAME

INTERIOR WALL SECTIONS

PROJECT NO. 1722

DRAWING NO.

A603

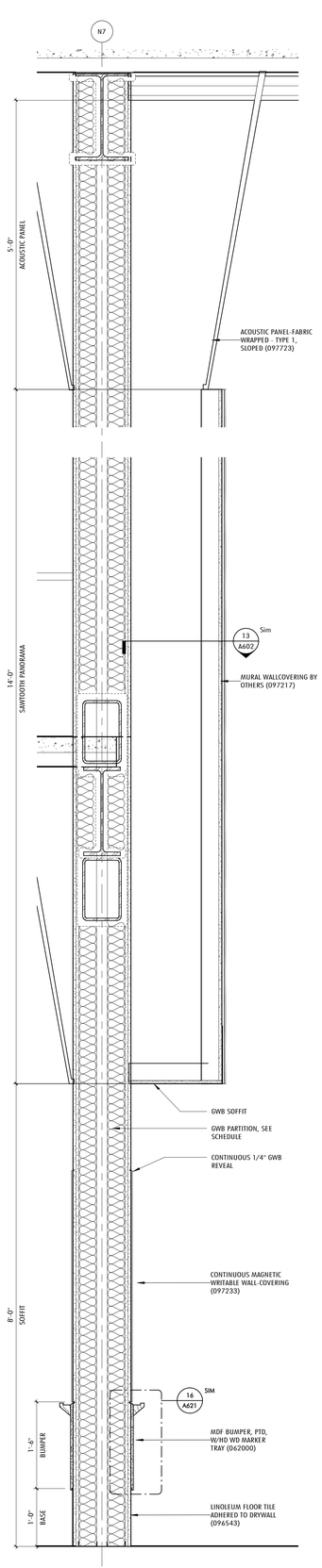

6 SECTION_MEDIA CENTER AT SHELVING - WEST
1" = 1'-0"

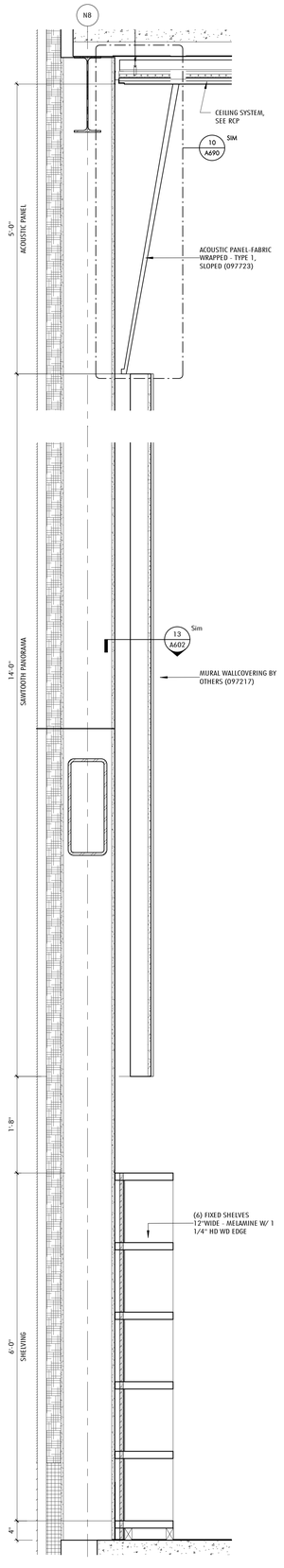

5 SECTION_MEDIA CENTER AT SHELVING
1" = 1'-0"

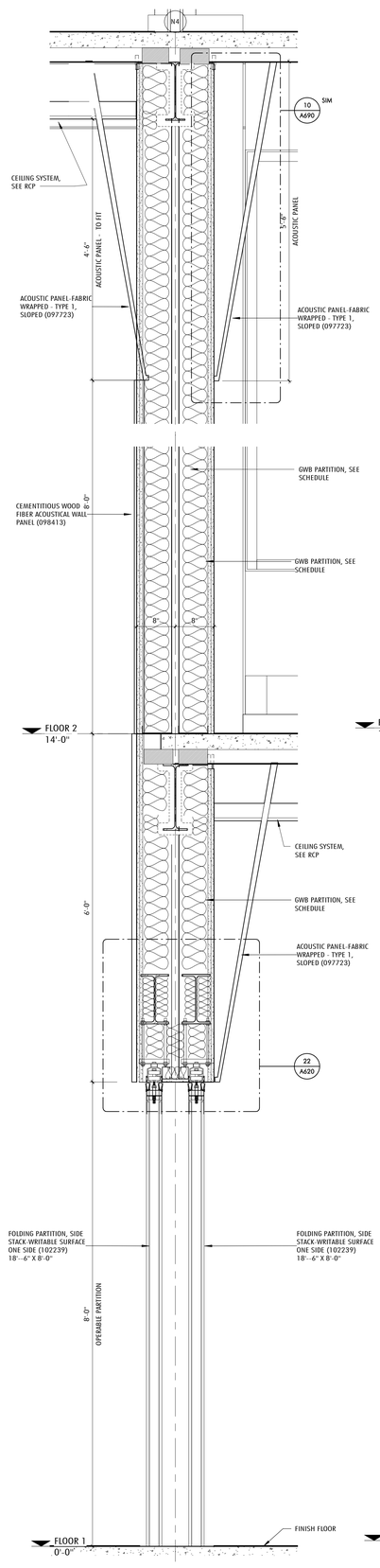

4 SECTION_BAND/CHORUS OPERABLE PARTITIONS
1" = 1'-0"

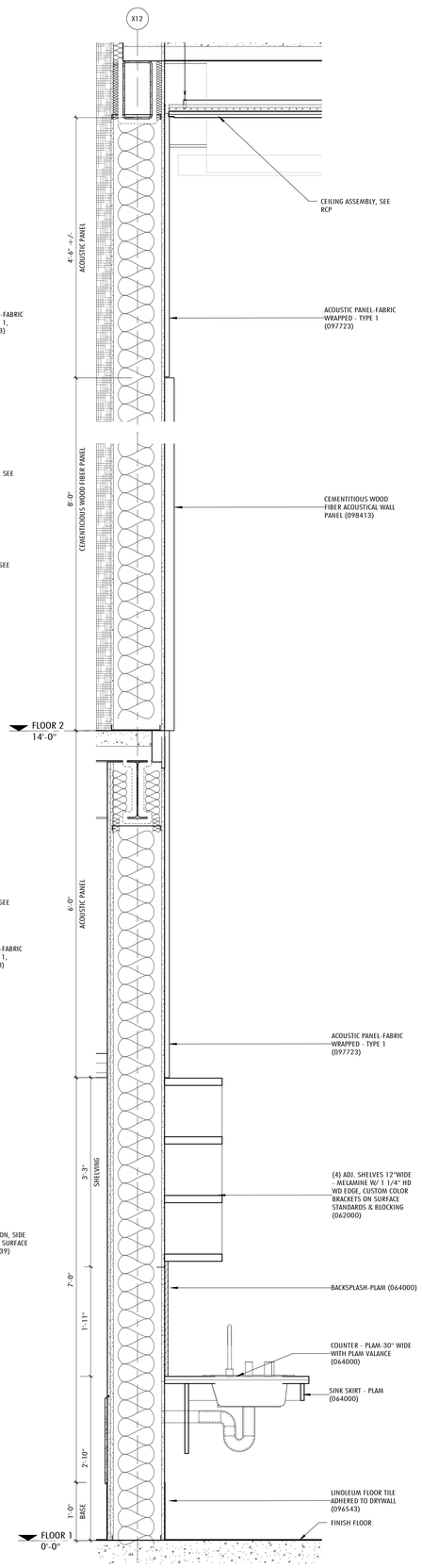

3 SECTION_BAND/CHORUS
1" = 1'-0"

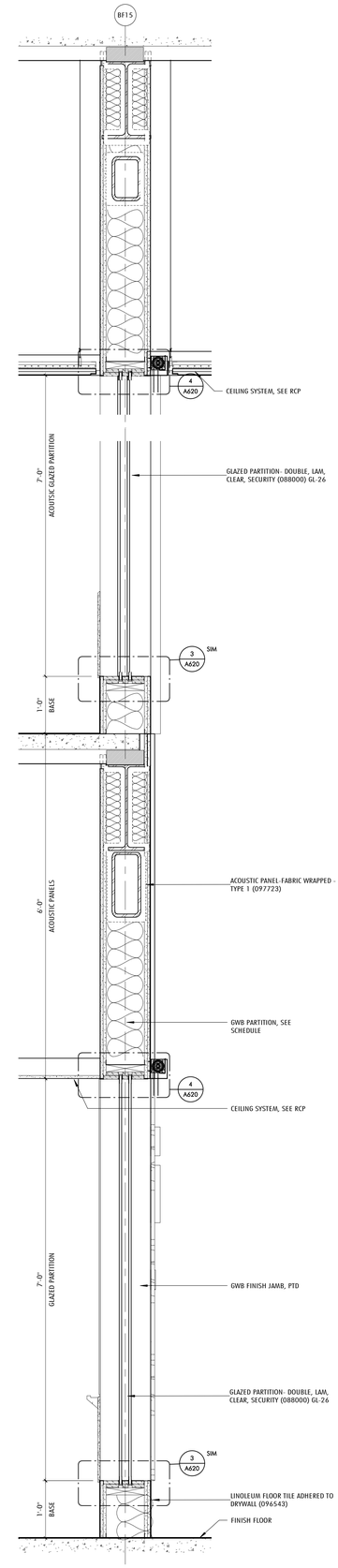

2 SECTION_GLAZED ACOUSTIC PARTITION
1" = 1'-0"

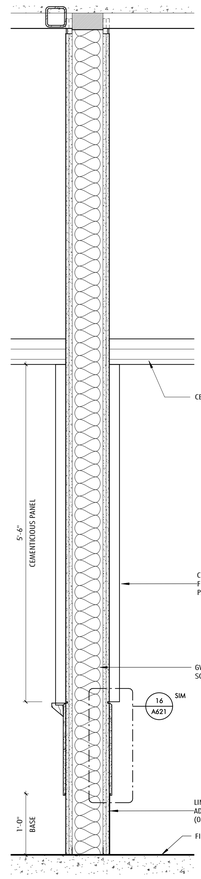

1 SECTION_TYP PRACTICE
1" = 1'-0"

Jonathan Levi Architects
266 beacon street
boston ma 02116
tel 617 437 9458
fax 617 437 1965

NOT FOR CONSTRUCTION

FULLER MIDDLE SCHOOL

31 FLAGG DRIVE, FRAMINGHAM, MA

PROJECT STATUS

90% CONSTRUCTION DOCUMENTS

10/18/2019

REVISIONS

No.	Date	Description

DRAWING NAME

INTERIOR WALL SECTIONS

PROJECT NO. 1722

DRAWING NO.

A604

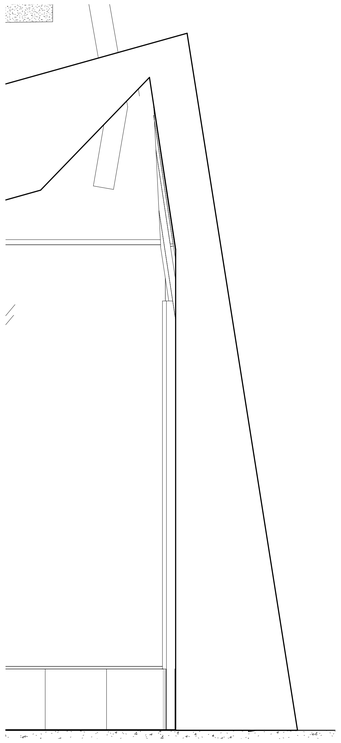

5 WALL SECTION OF BREAKOUT E
1" = 1'-0"

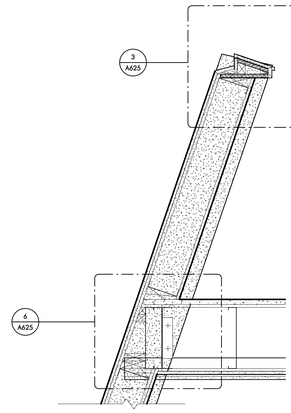

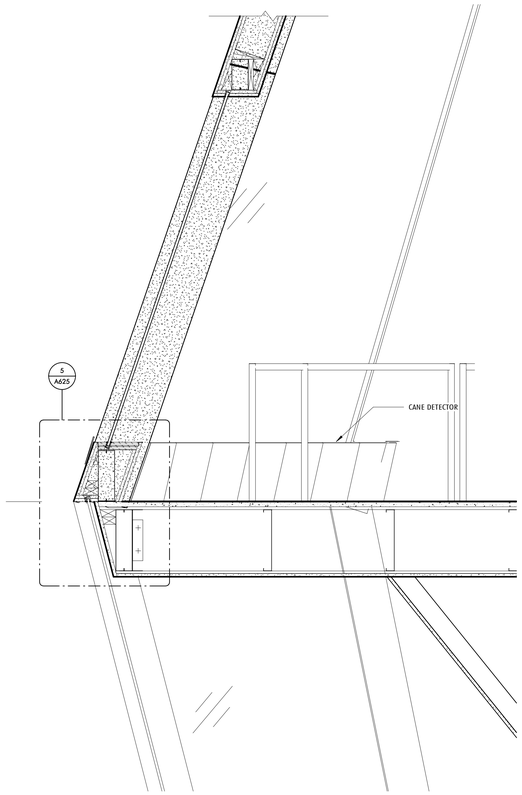

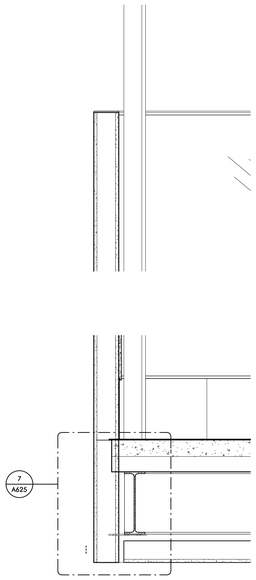

4 WALL SECTION OF BREAKOUT D
1" = 1'-0"

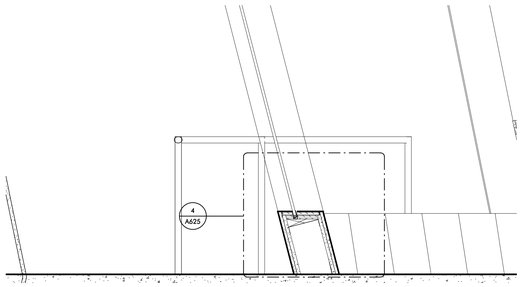

3 WALL SECTION OF BREAKOUT C
1" = 1'-0"

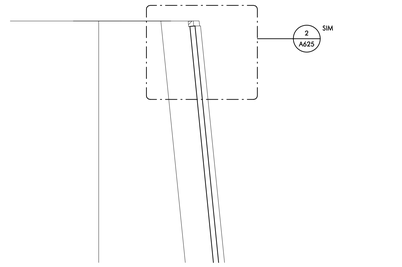

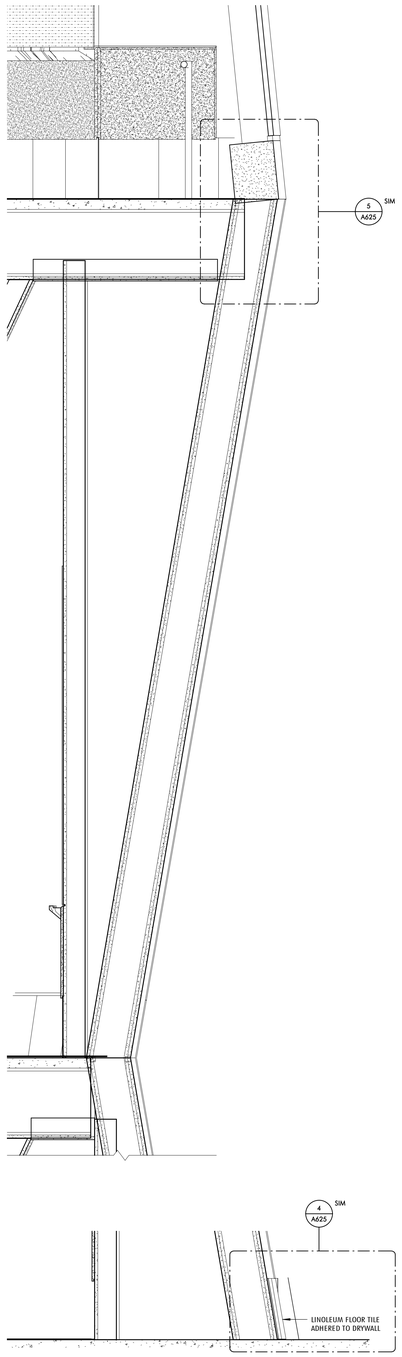

2 WALL SECTION OF BREAKOUT B
1" = 1'-0"

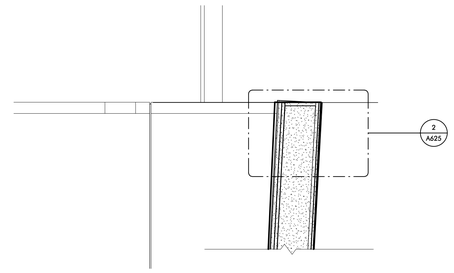

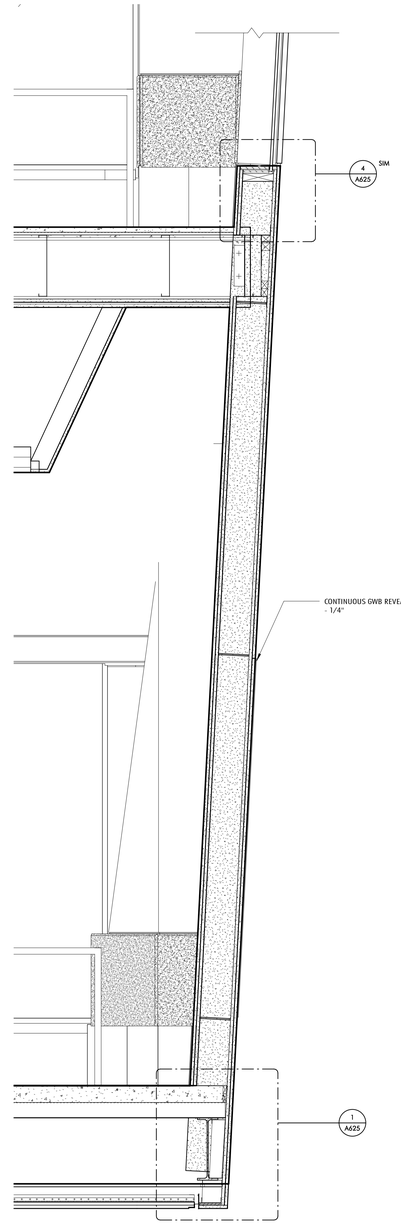

1 WALL SECTION OF BREAKOUT A
1" = 1'-0"

Jonathan Levi Architects
266 beacon street
boston ma 02116
tel 617 437 9458
fax 617 437 1965

NOT FOR CONSTRUCTION

FULLER MIDDLE SCHOOL

31 FLAGG DRIVE, FRAMINGHAM, MA

PROJECT STATUS

90% CONSTRUCTION DOCUMENTS

10/18/2019

REVISIONS

No.	Date	Description

DRAWING NAME

INTERIOR WALL SECTIONS - BREAKOUT SPACES

PROJECT NO. 1722

DRAWING NO.

A609

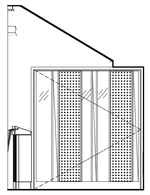

6 SECURITY GATE ELEVATIOIN
1/4" = 1'-0"

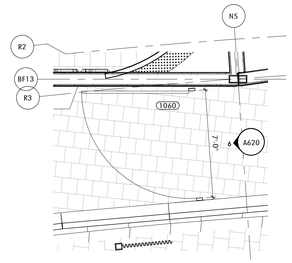

5 SECURITY GATE - ENLARGED PLAN
1/4" = 1'-0"

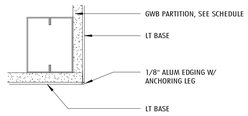

15 DETAIL PLAN - TYP BASE AT OUTSIDE CORNER
3" = 1'-0"

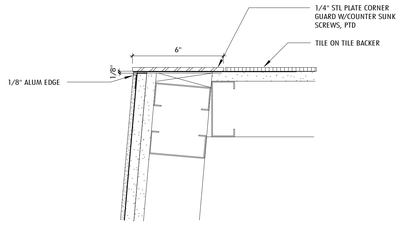

10 CORNER DETAIL @ TILE
3" = 1'-0"

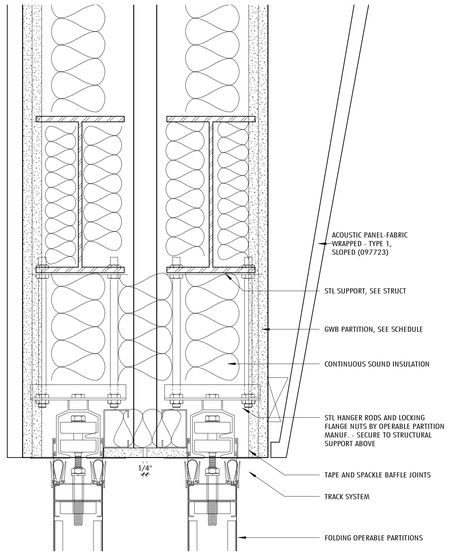

22 DETAIL PLAN_DOUBLE OPERABLE PARTITION-HEAD
3" = 1'-0"

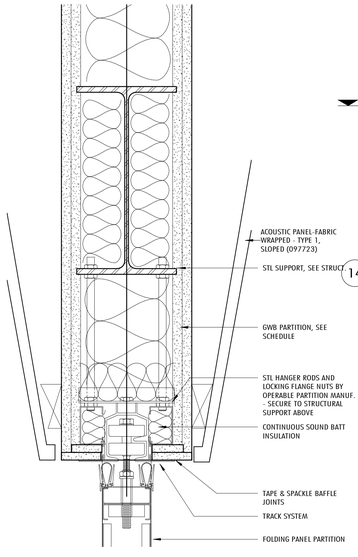

18 DETAIL SECTION_TYP OPERABLE PARTITION-HEAD
3" = 1'-0"

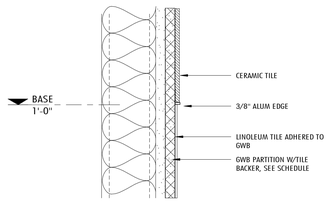

14 DETAIL SECTION_ TYP BASE AT TILE
3" = 1'-0"

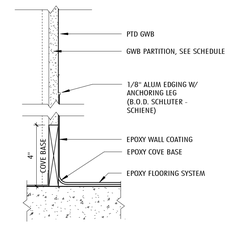

9 BASE / WAINSCOT DETAIL - EPOXY
3" = 1'-0"

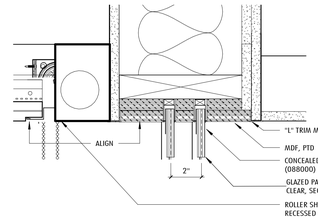

4 DETAIL SECTION_DOUBLE GLAZED PARTITION-HEAD
3" = 1'-0"

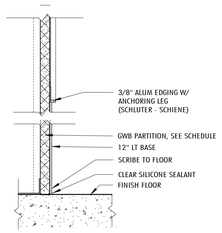

13 BASE/ CERAMIC TILE-EPOXY
3" = 1'-0"

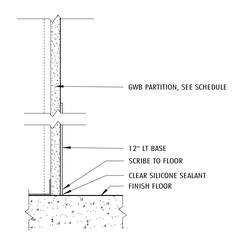

8 BASE DETAIL - LT
3" = 1'-0"

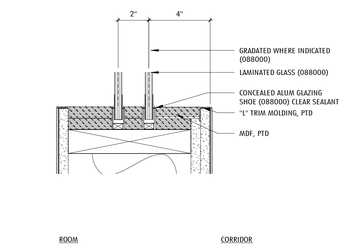

3 DETAIL SECTION_DOUBLE GLAZED PARTITION-SILL
3" = 1'-0"

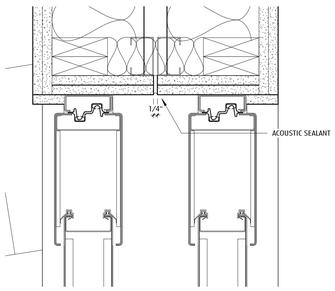

21 DETAIL PLAN_DOUBLE OPERABLE PARTITION-JAMB EXT
3" = 1'-0"

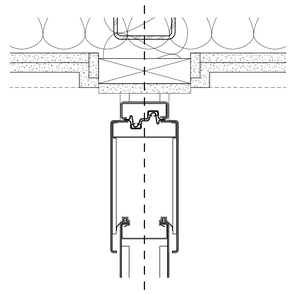

17 DETAIL PLAN_TYP OPERABLE PARTITION-JAMB INT
3" = 1'-0"

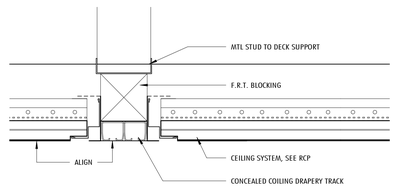

12 DETAIL SECTION_COILING DRAPERY - HEAD
3" = 1'-0"

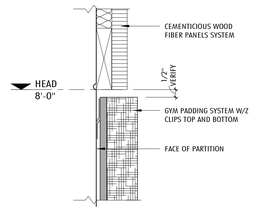

7 GYM PAD SECT. DETAIL - HEAD
3" = 1'-0"

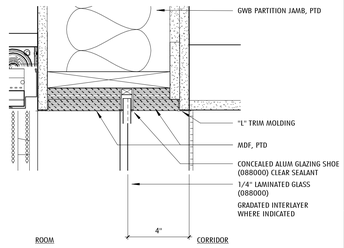

2 DETAIL SECTION_ GLAZED PARTITION-HEAD
3" = 1'-0"

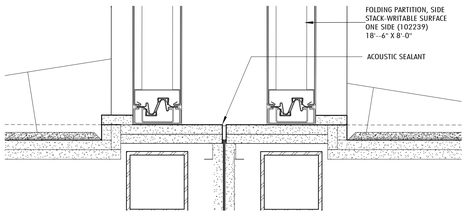

20 DETAIL PLAN_DOUBLE OPERABLE PARTITION-JAMB INT
3" = 1'-0"

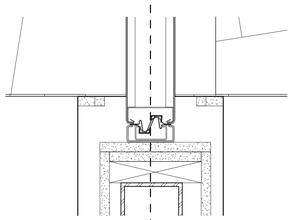

16 DETAIL PLAN_TYP OPERABLE PARTITION-JAMB EXT
3" = 1'-0"

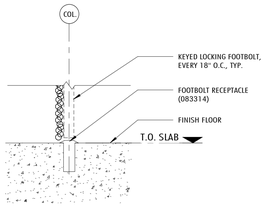

11 DETAIL SECTION_COILING DRAPERY - BASE
3" = 1'-0"

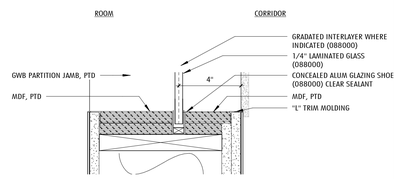

1 DETAIL SECTION_ GLAZED PATITION-SILL
3" = 1'-0"

JLA
Jonathan Levi Architects
266 beacon street
boston ma 02116
tel 617 437 9458
fax 617 437 1965

NOT FOR CONSTRUCTION

FULLER MIDDLE SCHOOL

31 FLAGG DRIVE, FRAMINGHAM, MA

PROJECT STATUS

90% CONSTRUCTION DOCUMENTS

10/18/2019

REVISIONS

No.	Date	Description

DRAWING NAME

INTERIOR DETAILS

PROJECT NO. 1722

DRAWING NO.

A620

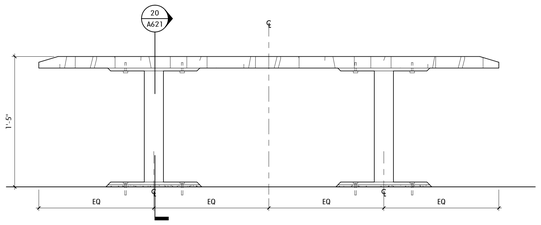

25 TYP. BENCH ELEVATION
1 1/2" = 1'-0"

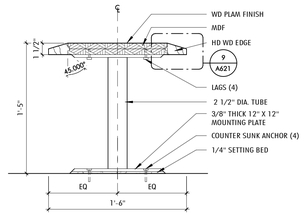

20 TYP. BENCH SECTION
1 1/2" = 1'-0"

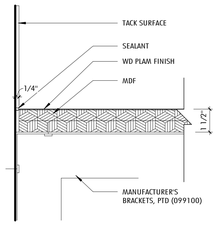

15 DETAIL SECTION_TYP COUNTER AT WALL Copy 1
3" = 1'-0"

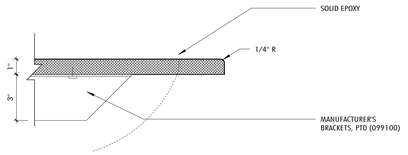

10 DETAIL SECTION_COUNTER EDGE AT EPOXY
3" = 1'-0"

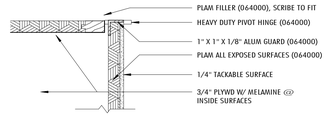

5 TYP - UPPER CABINET HEAD - SECTION
3" = 1'-0"

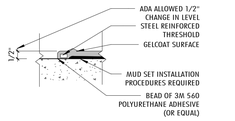

24 SHOWER THRESHOLD DETAIL
3" = 1'-0"

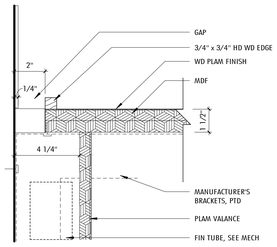

14 DETAIL SECTION_TYP CLASSROOM COUNTER AT WALL
3" = 1'-0"

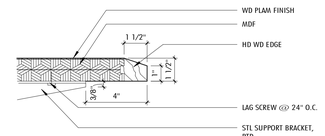

9 DETAIL SECTION_TYP COUNTER EDGE
3" = 1'-0"

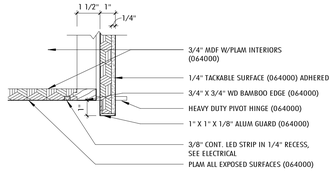

4 TYP - UPPER CABINET BASE - SECTION
3" = 1'-0"

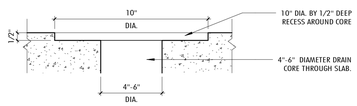

23 SHOWER DRAIN CORE DETAIL
3" = 1'-0"

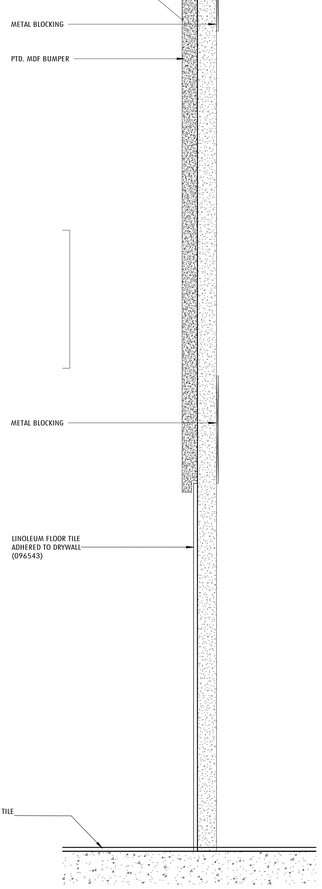

16 DETAIL SECTION - MARKER TRAY BUMPER Copy 1
6" = 1'-0"

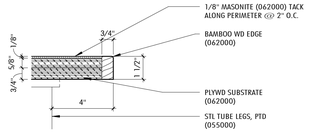

13 DETAIL SECTION_COUNTER EDGE AT FAB LAB TOP
3" = 1'-0"

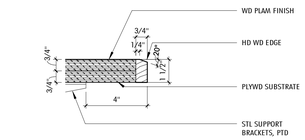

8 DETAIL SECTION_COUNTER EDGE AT FAB LAB
3" = 1'-0"

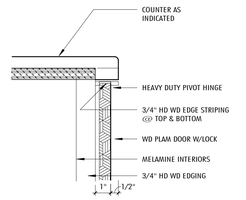

3 TYP BASE CABINET TOP - SECTION DETAIL
3" = 1'-0"

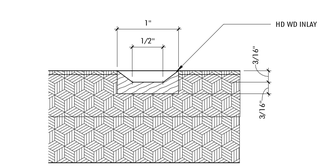

22 DETAIL SECTION_BENCH INLAY
12" = 1'-0"

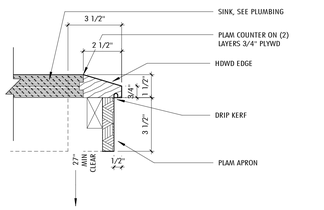

12 DETAIL SECTION_TYP COUNTER EDGE AT SINK
3" = 1'-0"

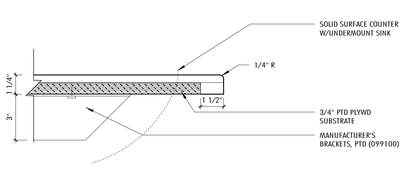

7 DETAIL SECTION_COUNTER EDGE AT TOILET ROOMS
3" = 1'-0"

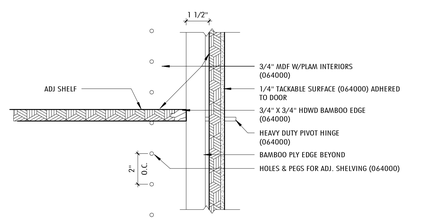

2 TYP - CABINET SHELF - SECTION DETAIL
3" = 1'-0"

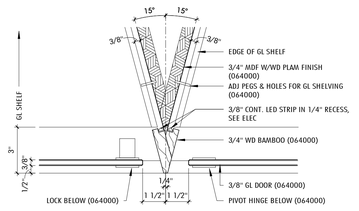

21 821/15_TYP-DISPLAY CASE W/ BENCH - ENLARGED PLAN
3" = 1'-0"

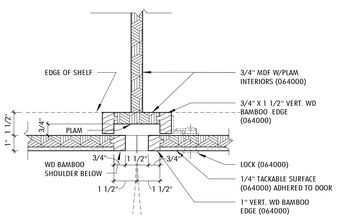

11 821/9_TYP - STORAGE UNIT-DOOR @ SWING - PLAN DETAIL
3" = 1'-0"

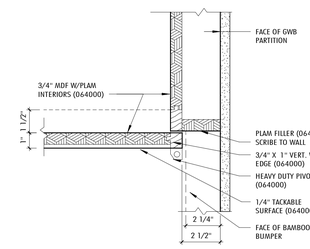

6 821/5_TYP - STORAGE UNT-DOOR @ HINGE - PLAN DETAIL
3" = 1'-0"

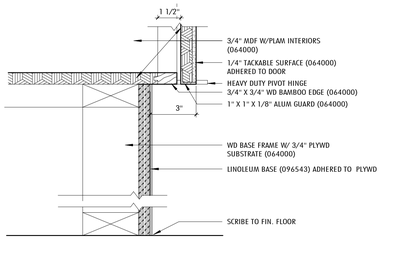

1 TYP - BASE CABINET - SECTION DETAIL
3" = 1'-0"

Jonathan Levi Architects
266 beacon street
boston ma 02116
tel 617 437 9458
fax 617 437 1965

NOT FOR CONSTRUCTION

FULLER MIDDLE SCHOOL

31 FLAGG DRIVE, FRAMINGHAM, MA

PROJECT STATUS

90% CONSTRUCTION DOCUMENTS

10/18/2019

REVISIONS

No.	Date	Description

DRAWING NAME

INTERIOR DETAILS

PROJECT NO. 1722

DRAWING NO.

A621

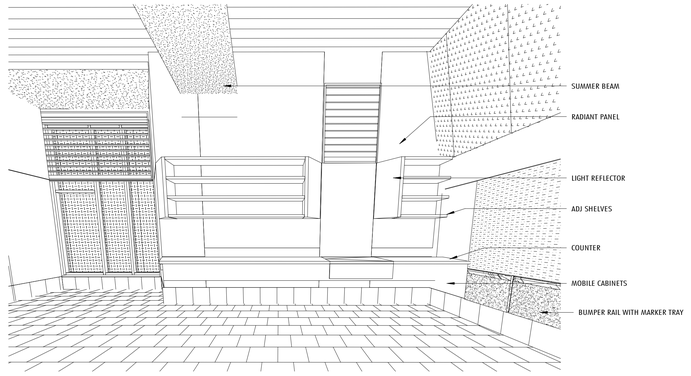

5 TYP. CLASSROOM MILLWORK PERSPECTIVE

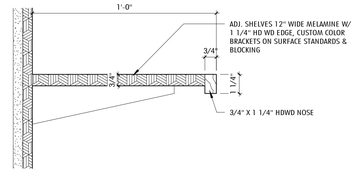

4 SHELVES - SECTION DETAIL

3" = 1'-0"

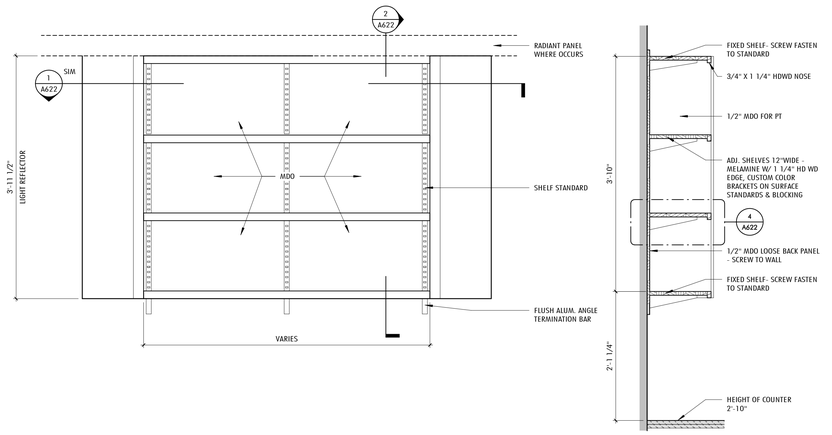

3 SHELF UNIT ELEVATION

1" = 1'-0"

2 TYP. SHELVING SECTION

1" = 1'-0"

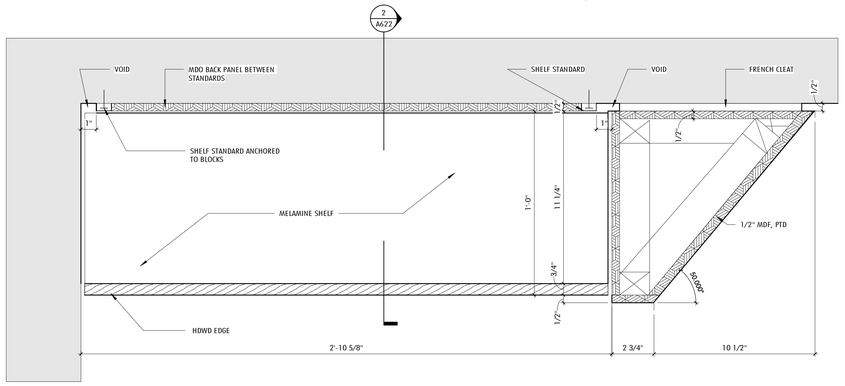

1 SHELF - REFLECTOR PLAN SECTION

3" = 1'-0"

Jonathan Levi Architects

266 beacon street
boston ma 02116
tel 617 437 9458
fax 617 437 1965

NOT FOR CONSTRUCTION

FULLER MIDDLE SCHOOL

31 FLAGG DRIVE, FRAMINGHAM, MA

PROJECT STATUS

90% CONSTRUCTION DOCUMENTS

10/18/2019

REVISIONS

No.	Date	Description

DRAWING NAME

INTERIOR DETAILS - SHELF REFLECTORS & CABINETS

PROJECT NO. 1722

DRAWING NO.

A622

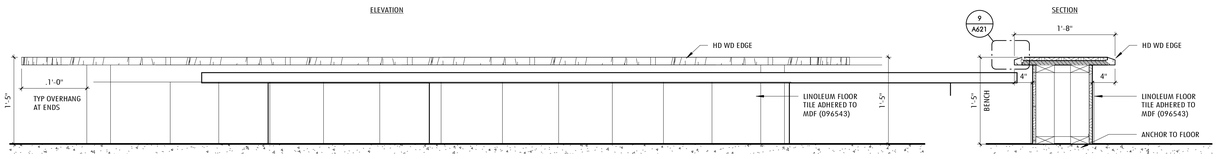

9 SECTION DETAIL - MAIN ENTRY BENCH
1" = 1'-0"

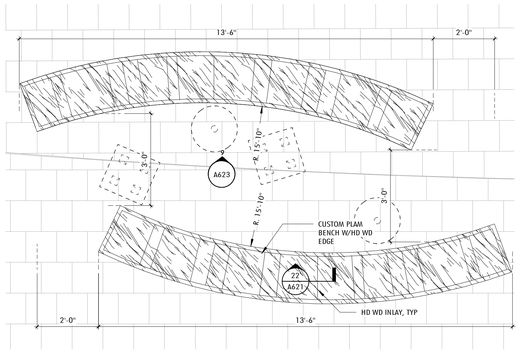

8 PLAN DETAIL - MAIN ENTRY BENCH
1/2" = 1'-0"

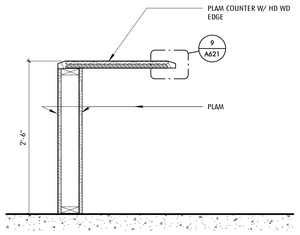

7 SECTION DETAIL - MEDIA DESK
1" = 1'-0"

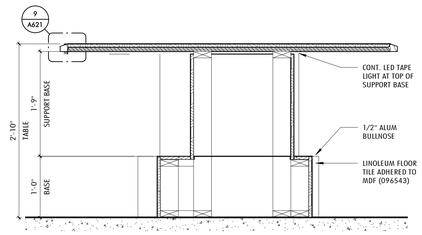

6 SECTION DETAIL - MAIN ADMIN WORKTABLE
1" = 1'-0"

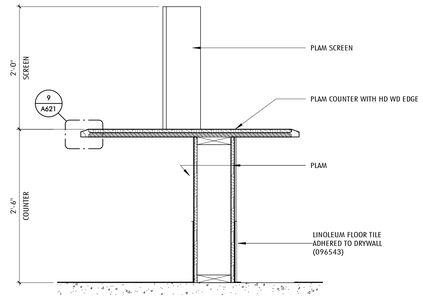

5 SECTION DETAIL - MAIN ADMIN DESK
1" = 1'-0"

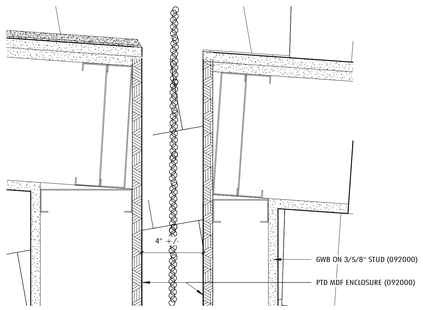

3 TYP - COILING DRAPERY POCKET
3" = 1'-0"

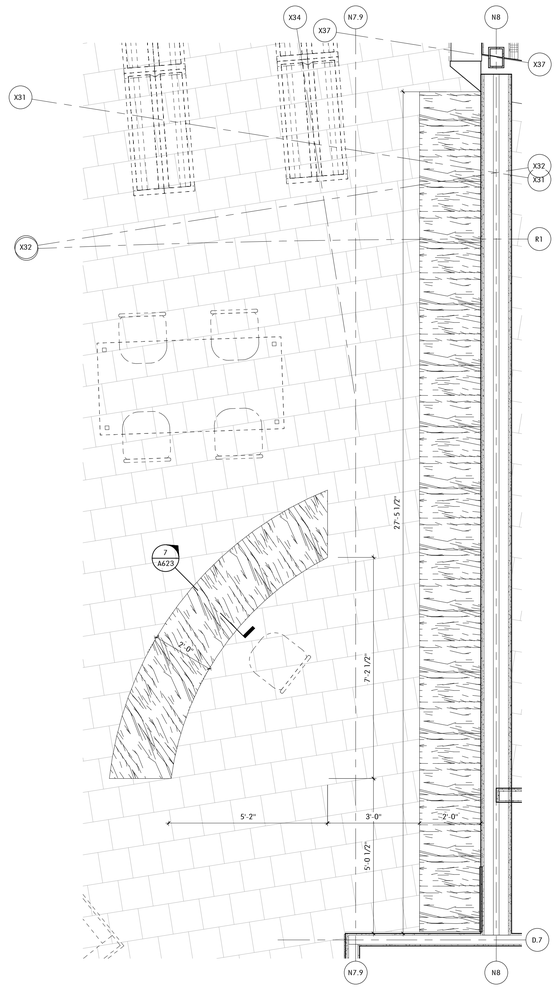

2 PLAN DETAIL - MEDIA CENTER MILLWORK
1/2" = 1'-0"

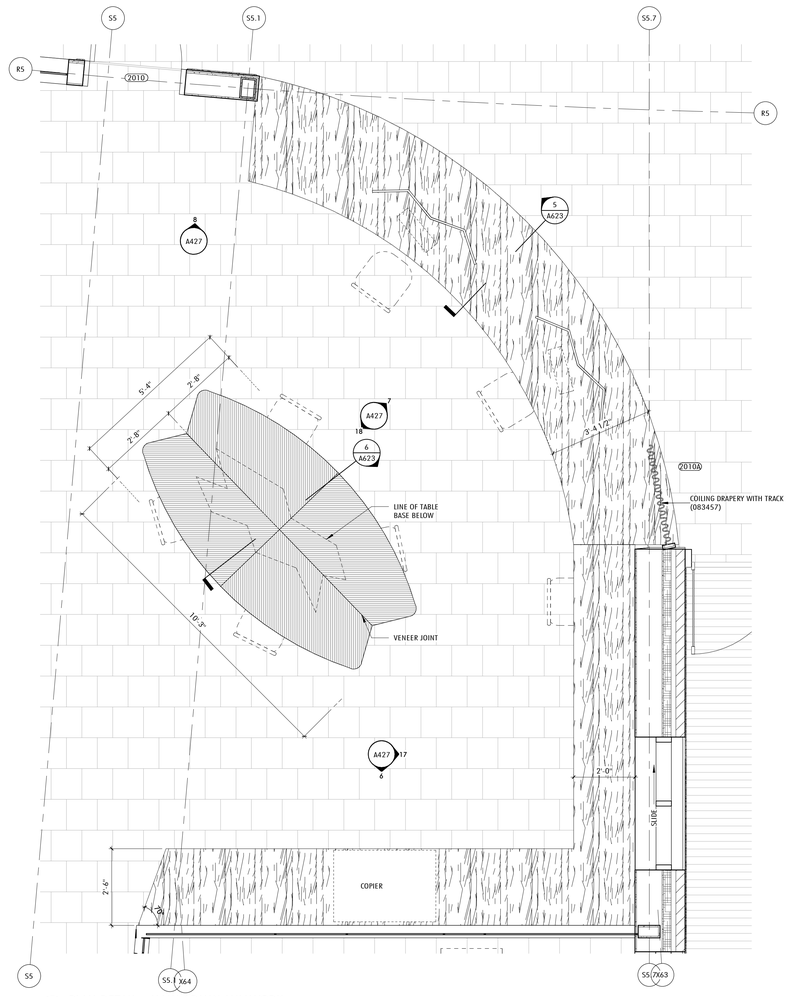

1 PLAN DETAIL - MAIN ADMIN MILLWORK
1/2" = 1'-0"

Jonathan Levi Architects
266 beacon street
boston ma 02116
tel 617 437 9458
fax 617 437 1965

NOT FOR CONSTRUCTION

FULLER MIDDLE SCHOOL
31 FLAGG DRIVE, FRAMINGHAM, MA

PROJECT STATUS
90% CONSTRUCTION DOCUMENTS
10/7/2022

REVISIONS

No.	Date	Description

DRAWING NAME
INTERIOR DETAILS

PROJECT NO. 1722

DRAWING NO.
A623

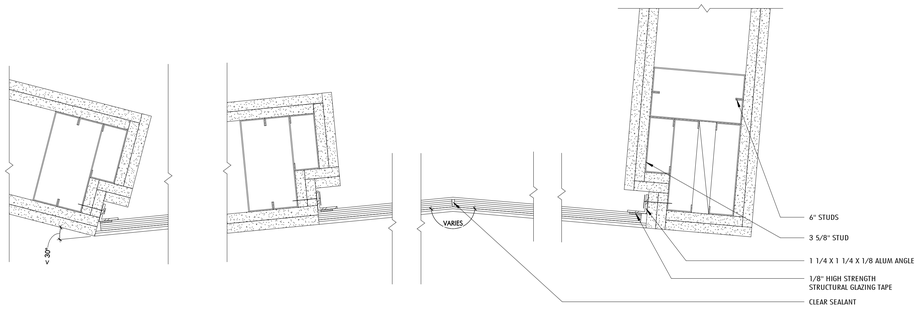

12 DETAIL PLAN OF TYPICAL INSIDE GLASS CORNER
3" = 1'-0"

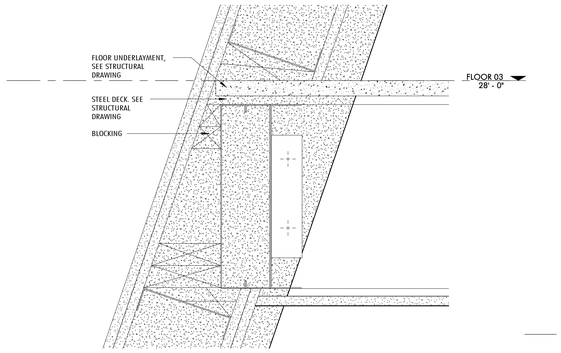

6 DETAIL SECTION_AT PLATFORM OF BREAKOUT SPACES
3" = 1'-0"

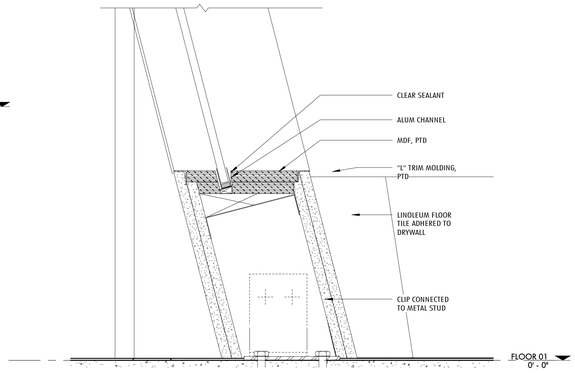

4 DETAIL SECTION_GLAZED PARTITION-SILL AT BREAKOUT
3" = 1'-0"

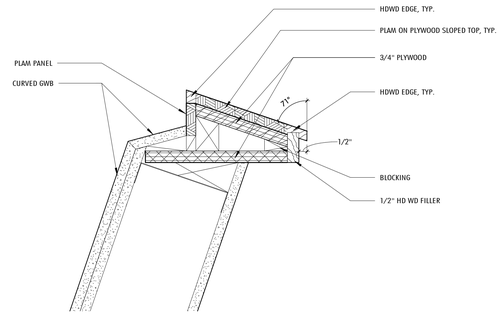

3 DETAIL SECTION_AT TOP OF WALL AT BREAKOUT SPACE C
3" = 1'-0"

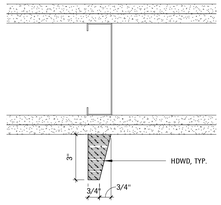

15 WOOD FIN TRIM
3" = 1'-0"

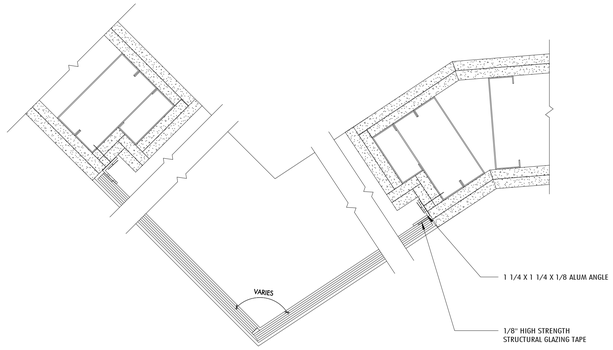

13 DETAIL PLAN OF TYPICAL JAMB
3" = 1'-0"

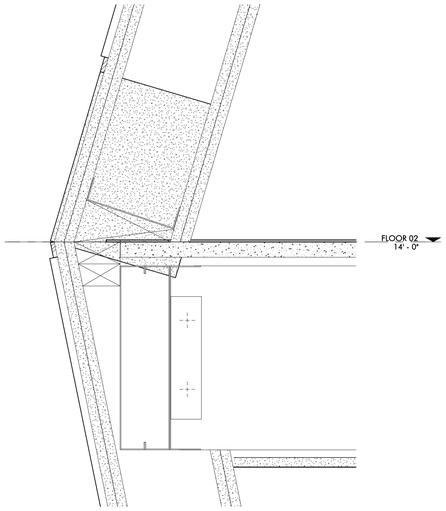

8 DETAIL SECTION_AT PLATFORM
3" = 1'-0"

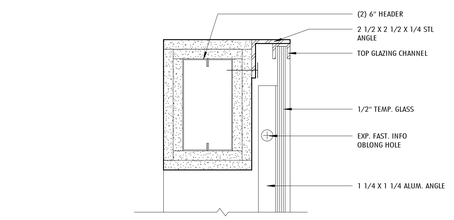

2 DETAIL SECTION_AT TOP OF GLASS WALL
3" = 1'-0"

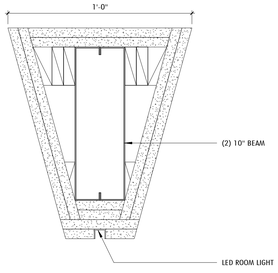

16 PAVILLION 'D' FREE SPAN BEAM
3" = 1'-0"

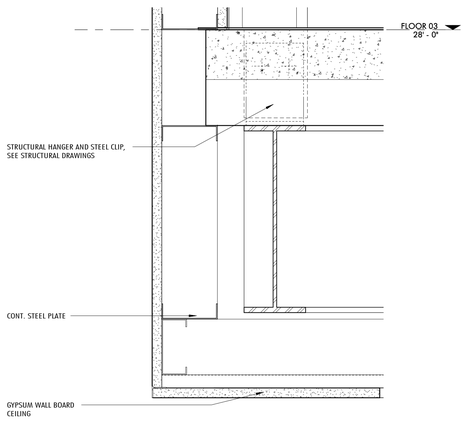

7 DETAIL SECTION_AT PLATFORM OF BREAKOUT SPACE-D
3" = 1'-0"

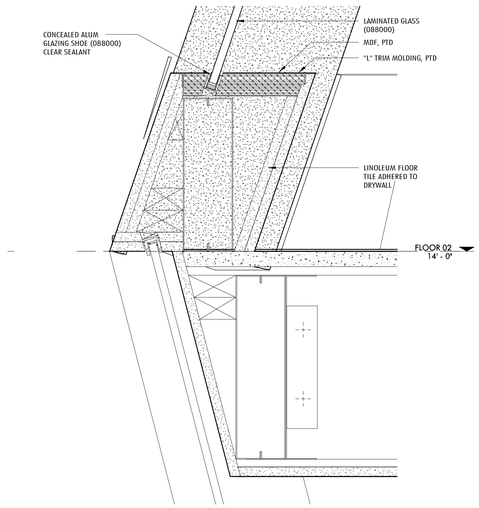

5 DETAIL SECTION_AT GLAZED PARTITION SILL OF BREAKOUT SPACES
3" = 1'-0"

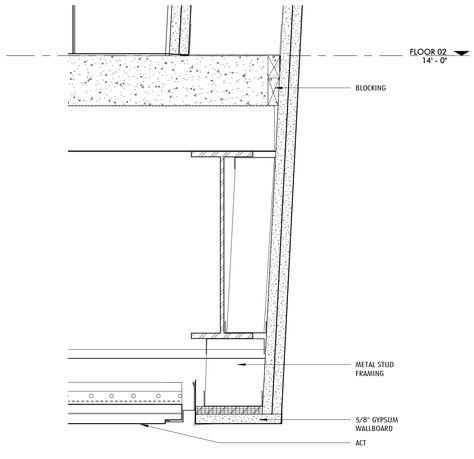

1 DETAIL SECTION_AT THE 2ND FLOOR OF BREAKOUT A
3" = 1'-0"

Jonathan Levi Architects
266 beacon street
boston ma 02116
tel 617 437 9458
fax 617 437 1965

NOT FOR CONSTRUCTION

FULLER MIDDLE SCHOOL
31 FLAGG DRIVE, FRAMINGHAM, MA

PROJECT STATUS
90% CONSTRUCTION DOCUMENTS
10/18/2019

REVISIONS

No.	Date	Description

DRAWING NAME
INTERIOR DETAILS - BREAKOUT SPACES

PROJECT NO. 1722

DRAWING NO.
A625

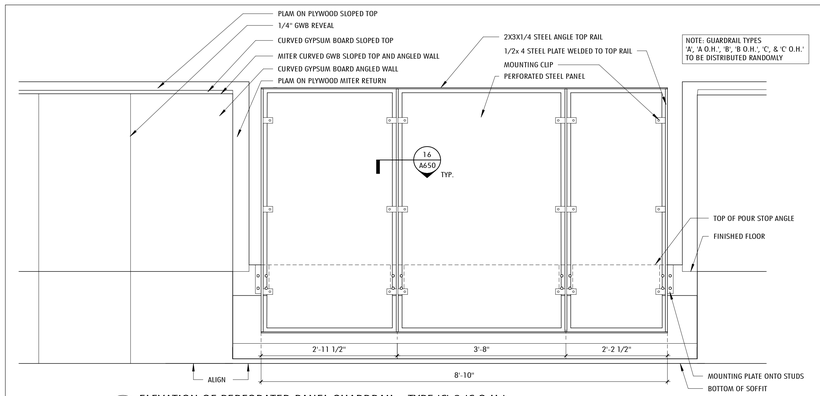

12 ELEVATION OF PERFORATED PANEL GUARDRAIL - TYPE 'C' & 'C O.H.'
3/4" = 1'-0"

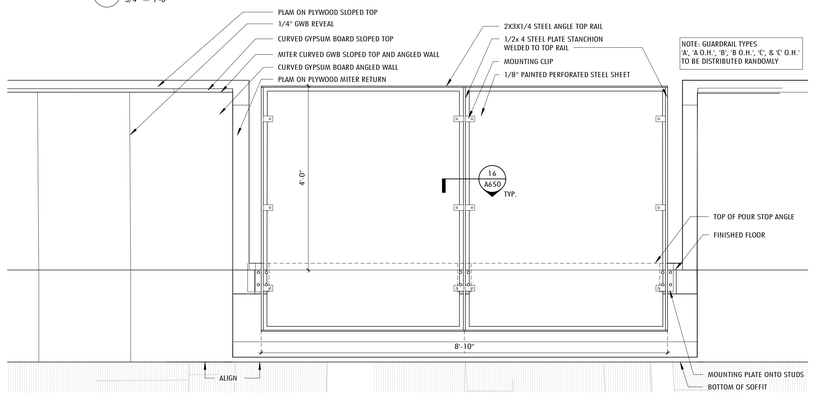

11 ELEVATION OF PERFORATED PANEL GUARDRAIL AND CURVED GWB - TYPE 'B' AND 'B O.H.'
3/4" = 1'-0"

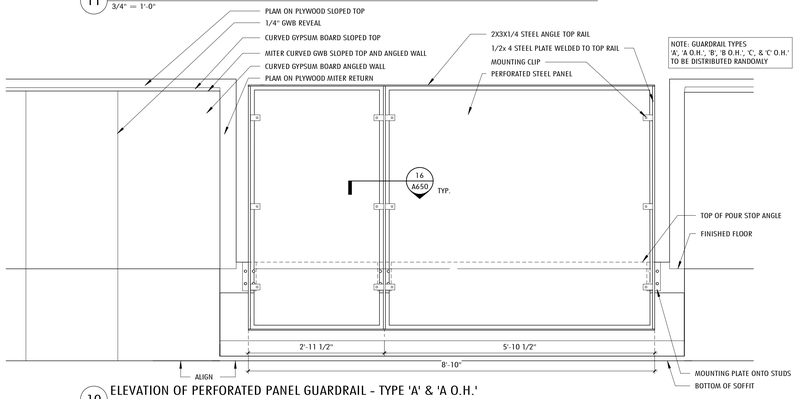

10 ELEVATION OF PERFORATED PANEL GUARDRAIL - TYPE 'A' & 'A O.H.'
3/4" = 1'-0"

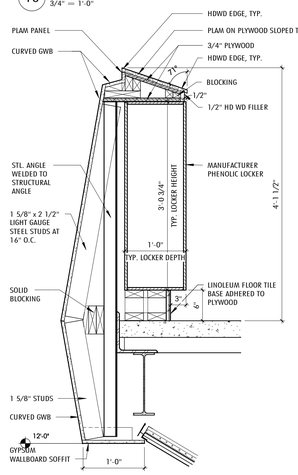

7 SECTION- GUARDRAIL-LOCKER
1" = 1'-0"

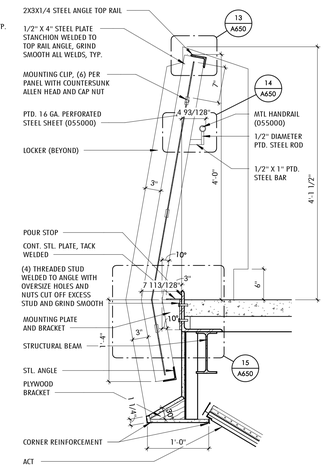

6 SECTION- GUARDRAIL
1" = 1'-0"

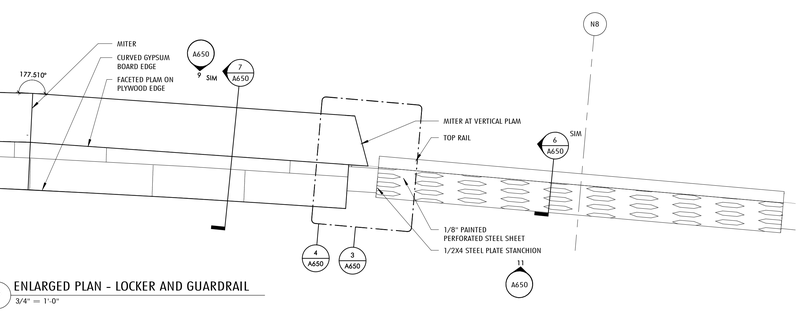

2 ENLARGED PLAN - LOCKER AND GUARDRAIL
3/4" = 1'-0"

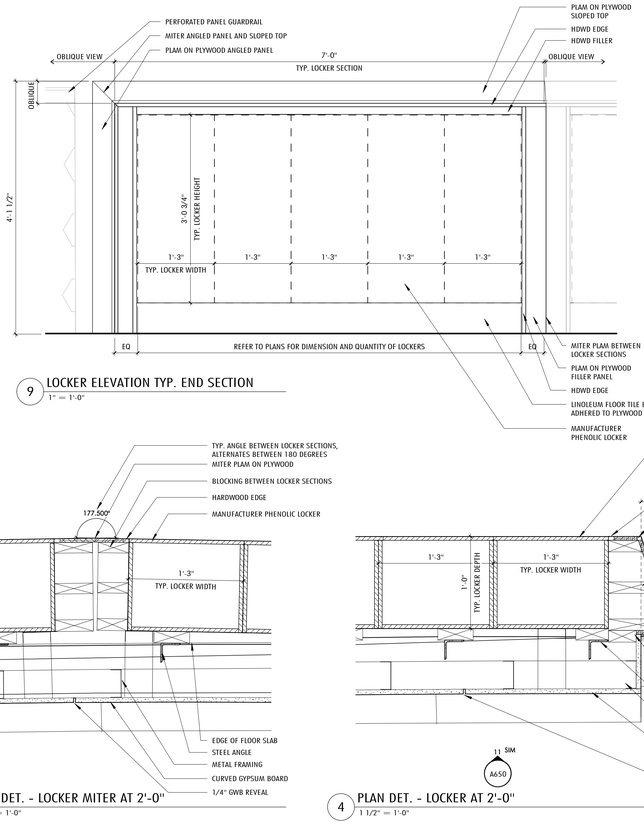

9 LOCKER ELEVATION TYP. END SECTION
1" = 1'-0"

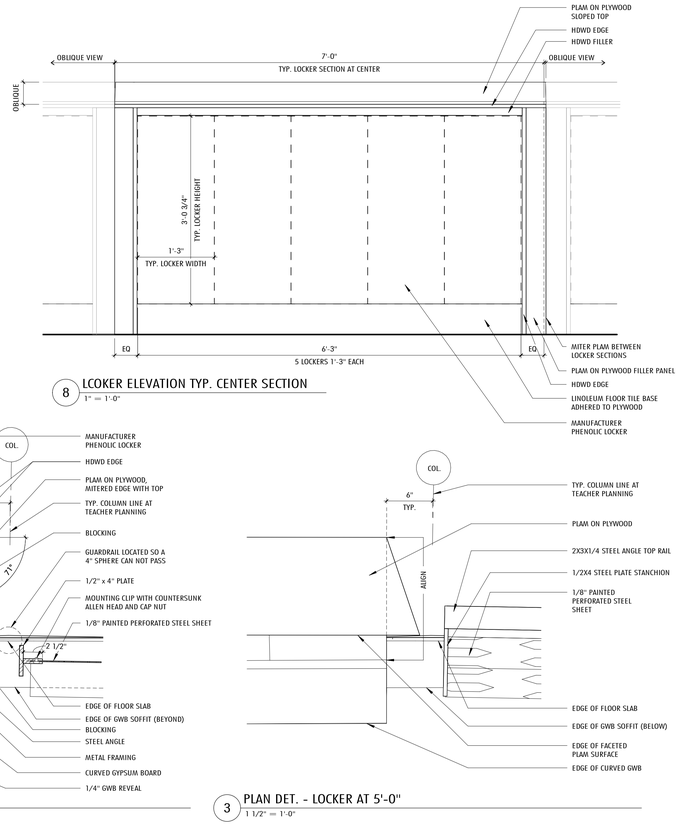

8 LCOKER ELEVATION TYP. CENTER SECTION
1" = 1'-0"

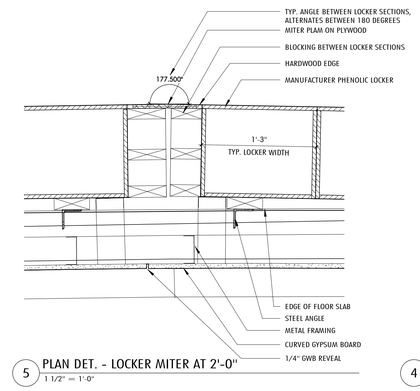

5 PLAN DET. - LOCKER MITER AT 2'-0"
1 1/2" = 1'-0"

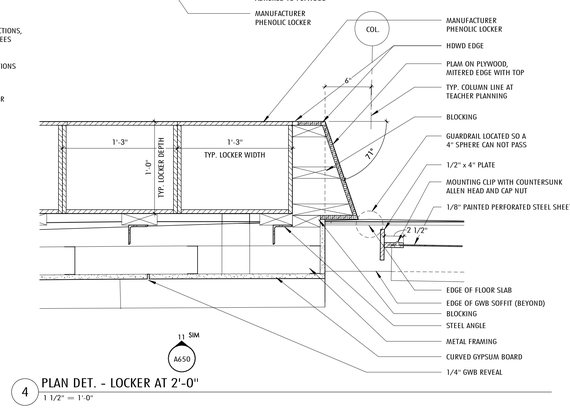

4 PLAN DET. - LOCKER AT 2'-0"
1 1/2" = 1'-0"

3 PLAN DET. - LOCKER AT 5'-0"
1 1/2" = 1'-0"

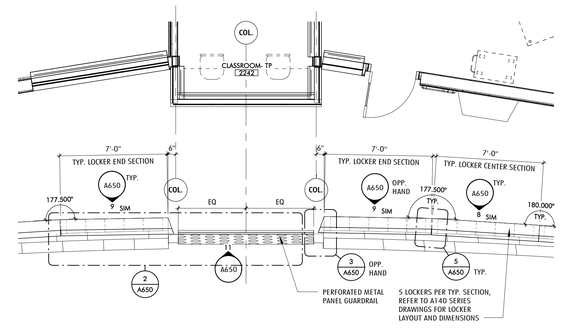

1 PART. PLAN - LOCKER AND GUARDRAIL LAYOUT TEACHER PLANNING
1/4" = 1'-0"

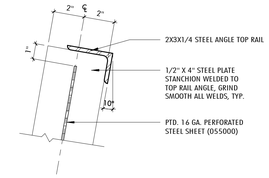

13 GUARDRAIL DETAIL - TOP RAIL
3" = 1'-0"

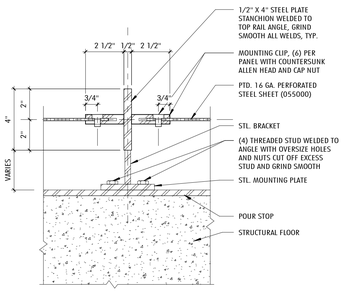

16 GUARDRAIL PLAN DETAIL - BASE
3" = 1'-0"

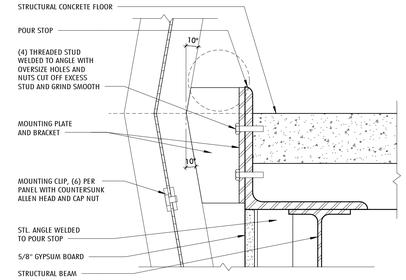

15 GUARDRAIL DETAIL - BASE
3" = 1'-0"

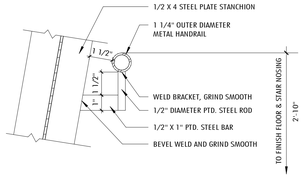

14 GUARDRAIL DETAIL - HANDRAIL
3" = 1'-0"

Jonathan Levi Architects
266 beacon street
boston ma 02116
tel 617 437 9458
fax 617 437 1965

NOT FOR CONSTRUCTION

FULLER MIDDLE SCHOOL

31 FLAGG DRIVE, FRAMINGHAM, MA

PROJECT STATUS

90% CONSTRUCTION DOCUMENTS

10/18/2019

REVISIONS

No.	Date	Description

DRAWING NAME

INTERIOR DETAILS - GUARDRAILS

PROJECT NO. 1722

DRAWING NO.

A650

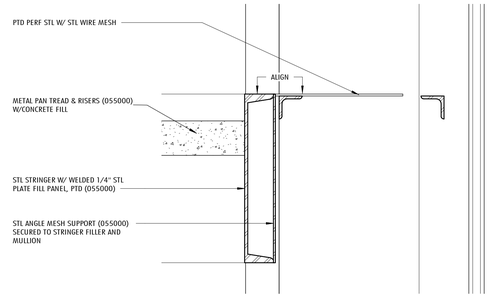

2 TYP. EGRESS STAIR - FILLER PANEL
3" = 1'-0"

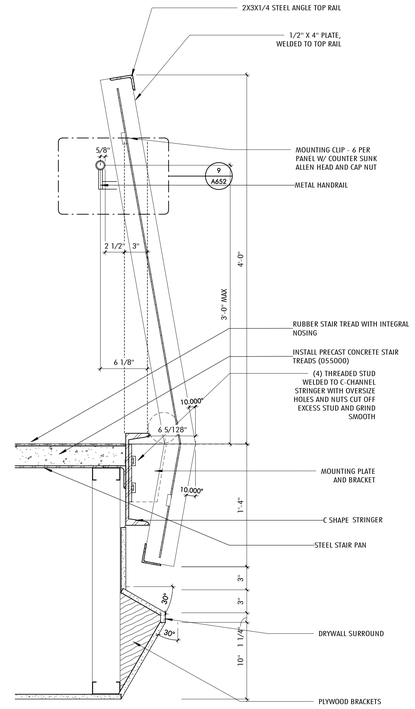

1 RAILING SECTION DETAIL AT COHORT STAIRS
1 1/2" = 1'-0"

Jonathan Levi Architects
266 beacon street
boston ma 02116
tel 617 437 9458
fax 617 437 1965

NOT FOR CONSTRUCTION

FULLER MIDDLE SCHOOL
31 FLAGG DRIVE, FRAMINGHAM, MA

PROJECT STATUS

90% CONSTRUCTION DOCUMENTS

10/18/2019

REVISIONS

No.	Date	Description

DRAWING NAME
INTERIOR DETAILS - STAIRS

PROJECT NO. 1722

DRAWING NO.
A651

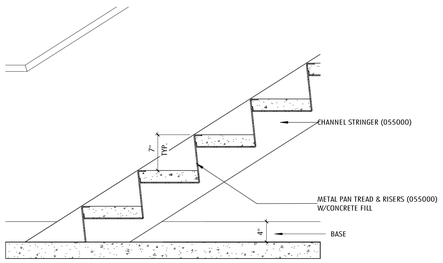

12 TYP. EGRESSS STAIR - HANDRAIL @ BOTTOM LANDING
1" = 1'-0"

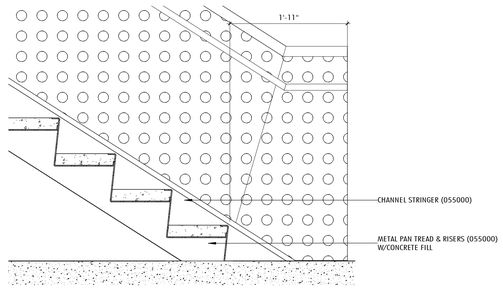

11 TYP EGRESS STAIR - GUARDRAIL SIDE @BOTTOM LANDINGS
1" = 1'-0"

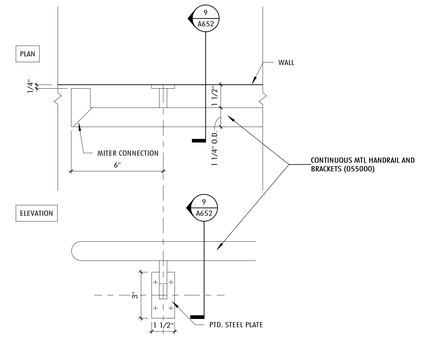

10 TYP. STAIR - HANDRAIL RETURN DETAIL - PLAN AND ELEVATION
3" = 1'-0"

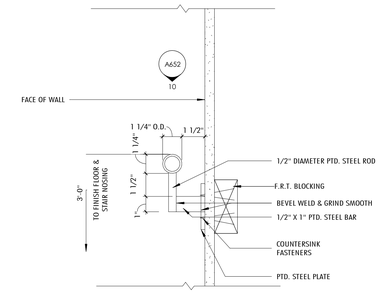

9 TYP EGRESS STAIR - HANDRAIL - WALL MOUNTED - SECTION
3" = 1'-0"

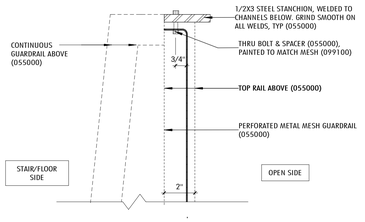

8 TYP EGRESS STAIR - GAURDRAIL START AND END STANCHION PLAN DETAIL
3" = 1'-0"

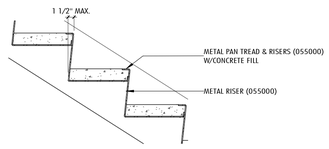

7 TYP STAIR TREAD/RISER DETAIL
1" = 1'-0"

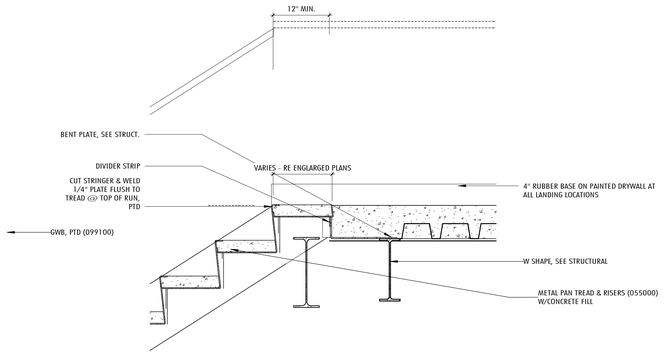

6 TYP. EGRESS STAIR -HANDRAIL AT LANDING
1" = 1'-0"

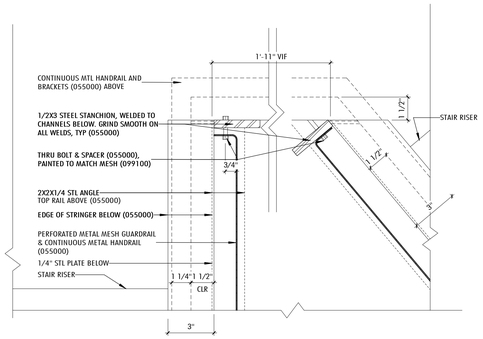

5 TYP EGRESS STAIR - GUARDRAIL CORNER STANCHION PLAN DETAIL
3" = 1'-0"

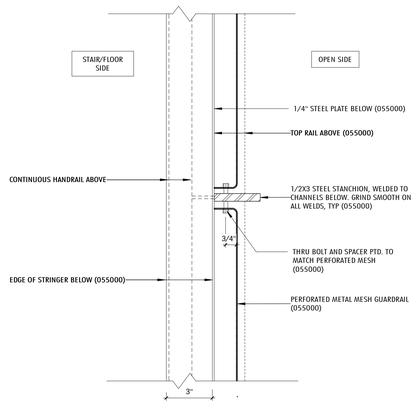

4 TYP EGRESS STAIR - GUARDRAIL STANCHION PLAN DETAIL
3" = 1'-0"

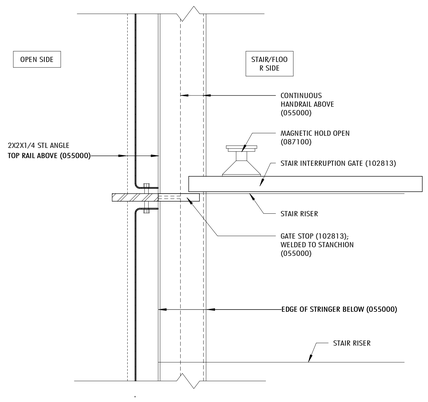

3 EGRESS STAIR - INTERUPTION GATE @ STANCHION PLAN DETAIL
3" = 1'-0"

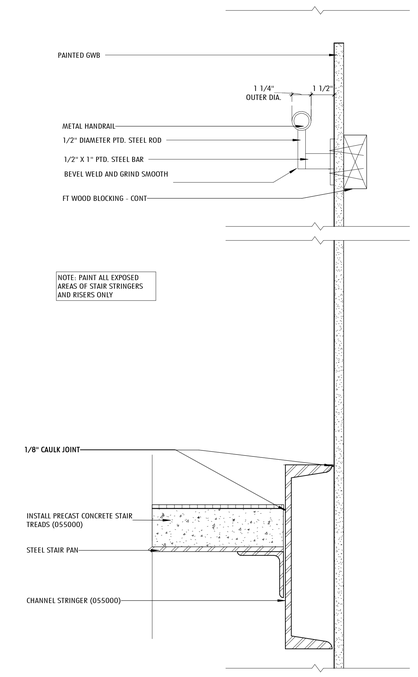

2 TYP EGRESS STAIR - STRINGER & HANDRAIL SECTION
3" = 1'-0"

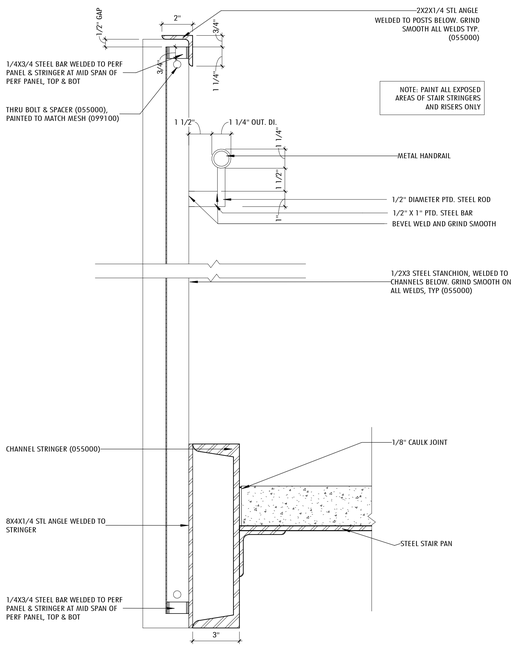

1 TYP EGRESS STAIR - STRINGER & GUARDRAIL SECTION
3" = 1'-0"

Jonathan Levi Architects
266 beacon street
boston ma 02116
tel 617 437 9458
fax 617 437 1965

NOT FOR CONSTRUCTION

FULLER MIDDLE SCHOOL

31 FLAGG DRIVE, FRAMINGHAM, MA

PROJECT STATUS

90% CONSTRUCTION DOCUMENTS

10/18/2019

REVISIONS

No.	Date	Description

DRAWING NAME

INTERIOR DETAILS - STAIRS

PROJECT NO. 1722

DRAWING NO.

A652

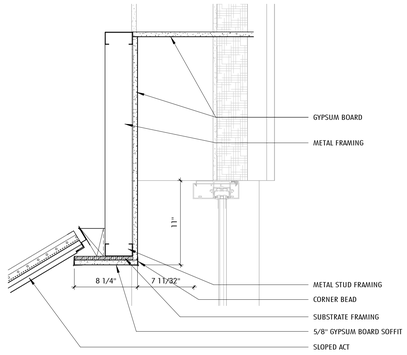

13 SECTION DET. - SLOPED CORRIDOR SIDE AT GLAZING
1 1/2" = 1'-0"

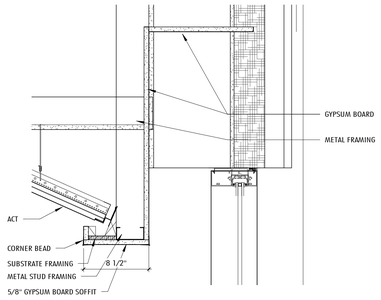

12 SECTION DET. - SLOPED CORRIDOR END AT GLAZING
1 1/2" = 1'-0"

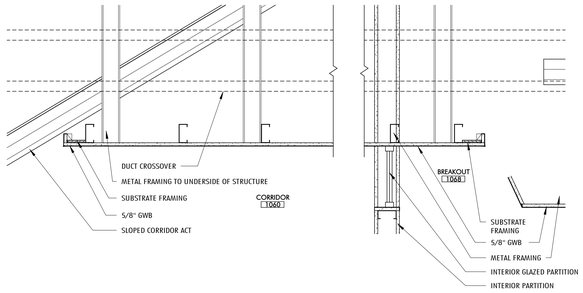

11 SECTION DET. - SOFFIT AT BREAKOUT
1" = 1'-0"

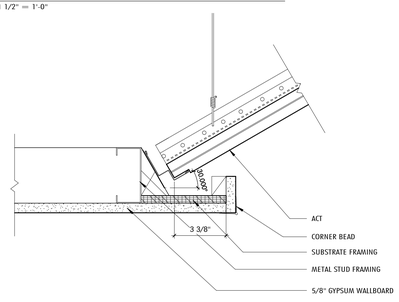

9 SECTION DET. - SLOPED ACT TO GWB SOFFIT (CORRIDOR)
3" = 1'-0"

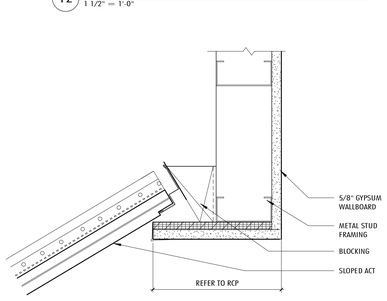

8 SECTION DET. - SOFFIT AT TOP OF SLOPE
3" = 1'-0"

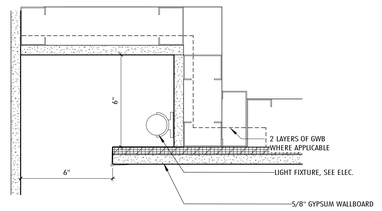

7 SECTION DET. - COVE LIGHTING AT GWB
3" = 1'-0"

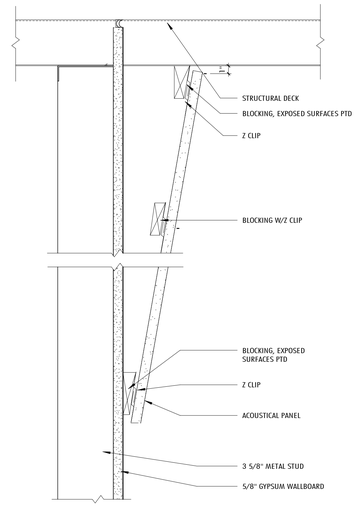

10 SECTION DET. - SLOPED ACOUSTIC PANEL
3" = 1'-0"

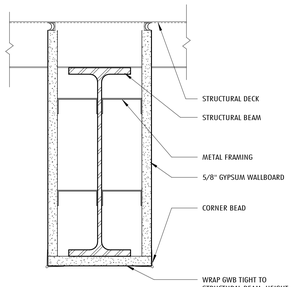

6 SECTION DET. - GWB WRAP
3" = 1'-0"

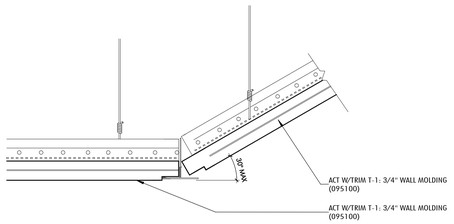

5 SECTION DET. - ACT AT SLOPED ACT
3" = 1'-0"

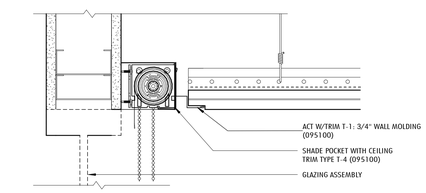

4 SECTION DET. - INTERIOR ROLLER SHADE
3" = 1'-0"

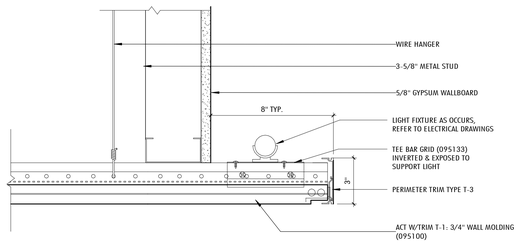

3 SECTION DET. - PERIMETER TRIM AT SOFFIT
3" = 1'-0"

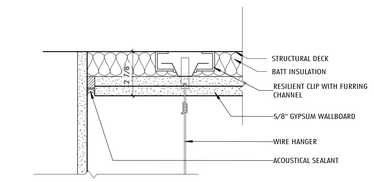

2 SECTION DET. - RESILIENT CEILING
3" = 1'-0"

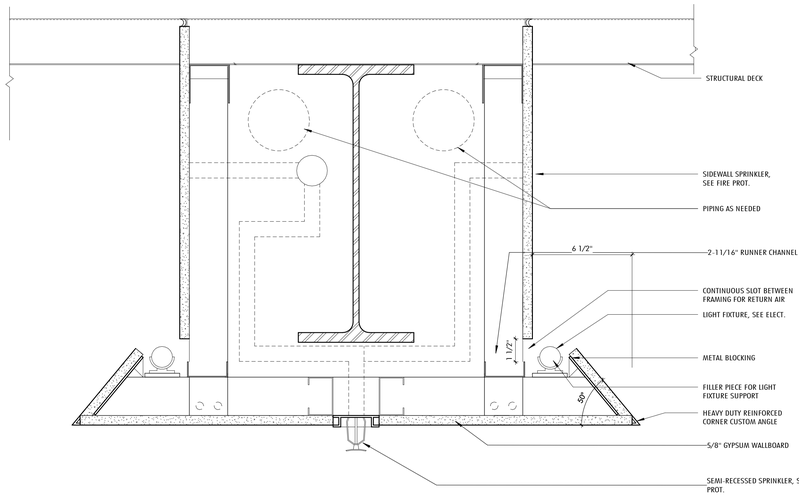

1 SECTION DET. - TYPICAL 'SUMMER BEAM'
3" = 1'-0"

Jonathan Levi Architects
266 beacon street
boston ma 02116
tel 617 437 9458
fax 617 437 1965

NOT FOR CONSTRUCTION

FULLER MIDDLE SCHOOL

31 FLAGG DRIVE, FRAMINGHAM, MA

PROJECT STATUS

90% CONSTRUCTION DOCUMENTS

10/18/2019

REVISIONS

No.	Date	Description

DRAWING NAME

INTERIOR DETAILS - CEILING

PROJECT NO. 1722

DRAWING NO.

A690

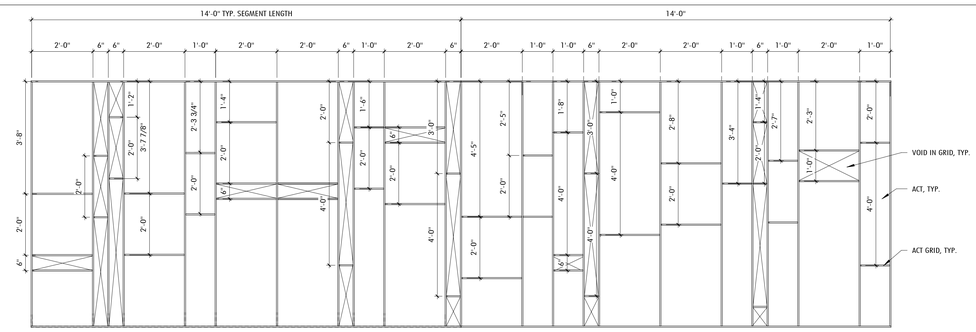

CEILING PATTERN "A" & "A" O.H.

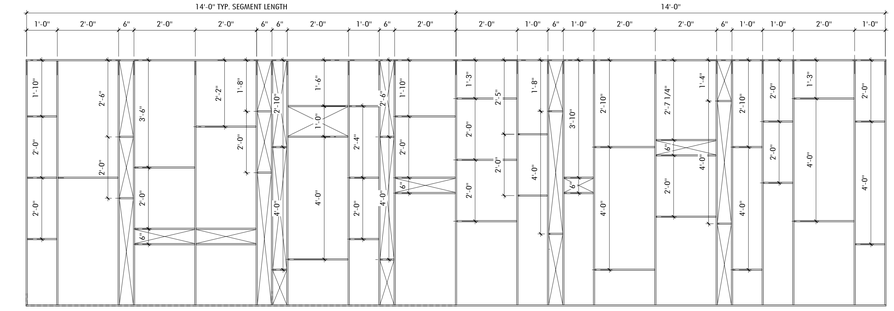

CEILING PATTERN "B" & "B" O.H.

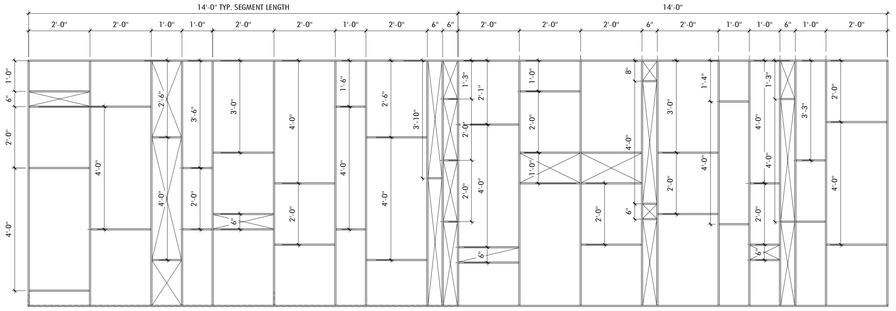

CEILING PATTERN "C" & "C" O.H.

6 CEILING CORRIDOR PATTERNS
1/2" = 1'-0"

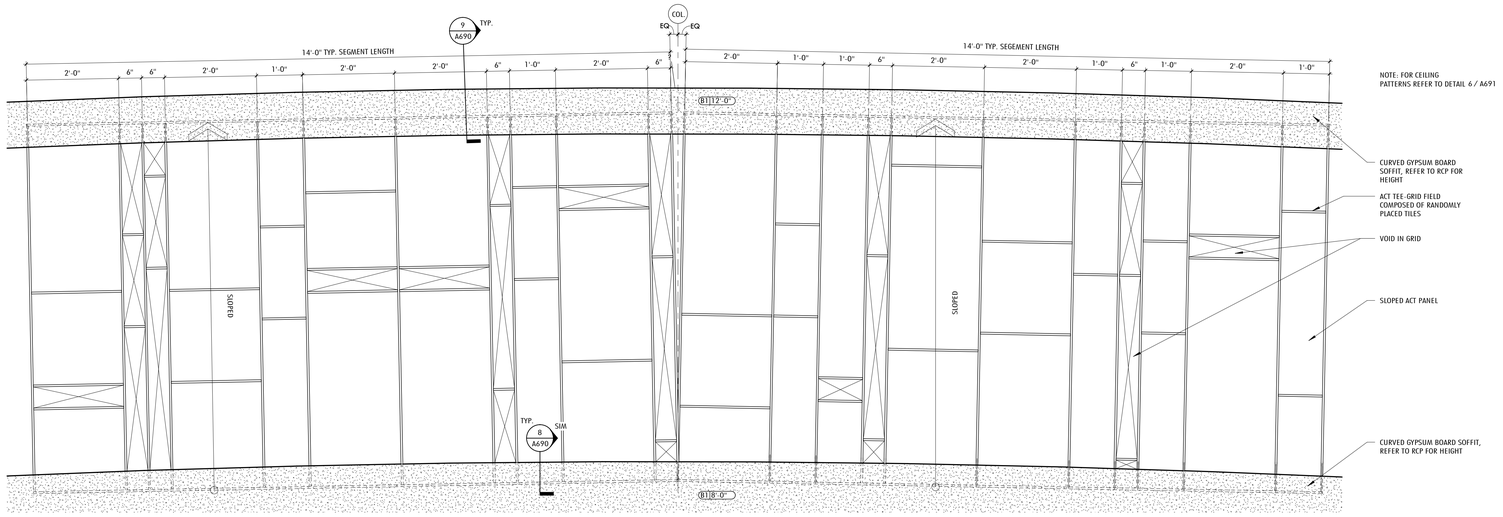

7 PLAN DET. - T-GRID AT SLOPED CEILING
3/4" = 1'-0"

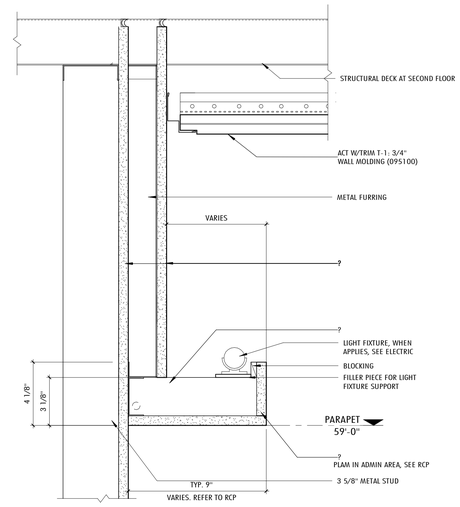

8 DETAIL SECTION - TYPICAL HALF 'SUMMER BEAM' AT WALL
3" = 1'-0"

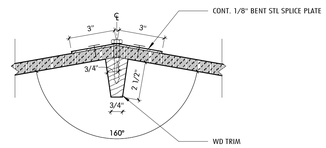

5 DETAIL OF RIDGE OF AUDITORIUM ACOUSTIC CLOUD PANEL
3" = 1'-0"

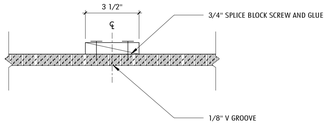

4 DETAIL OF GROOVE JOINT ON AUDITORIUM ACOUSTIC CLOUD PANEL
3" = 1'-0"

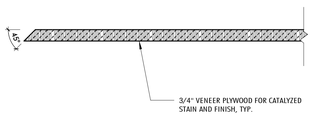

3 DETAIL OF COVE LIGHT ON AUDITORIUM ACOUSTIC CLOUD PANEL
3" = 1'-0"

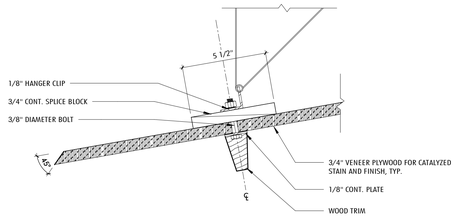

2 DETAIL OF HANGER ON AUDITORIUM ACOUSTIC CLOUD PANEL
3" = 1'-0"

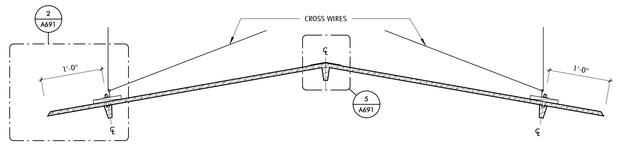

1 SECTION OF AUDITORIUM ACOUSTIC CLOUD PANEL
1" = 1'-0"

Jonathan Levi Architects
266 beacon street
boston ma 02116
tel 617 437 9458
fax 617 437 1965

NOT FOR CONSTRUCTION

FULLER MIDDLE SCHOOL
31 FLAGG DRIVE, FRAMINGHAM, MA

PROJECT STATUS

90% CONSTRUCTION DOCUMENTS

10/18/2019

REVISIONS

No.	Date	Description

DRAWING NAME
INTERIOR DETAILS - CEILING

PROJECT NO. 1722

DRAWING NO.
A691

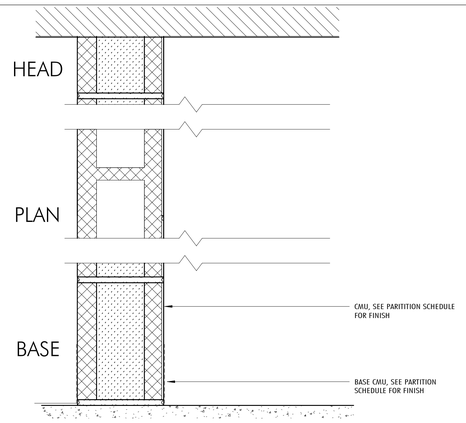

MARK	HEIGHT	FIRE RATING	CMU Thickness (NOM)	CMU Width (Actual)	Comments
M1	Deck	-	12"	0' - 11 5/8"	FINISH: GROUND FACE AND SCORED, SEE A503 FOR SCORE TYPES
M2	Deck	-	12"	0' - 11 5/8"	FINISH: SCORED, SEE A503 FOR SCORE TYPES
M3	Deck	-	8"	0' - 7 5/8"	FINISH: GROUND FACE AND SCORED, SEE A503 FOR SCORE TYPES

M PARTITION TYPE M
3" = 1'-0"

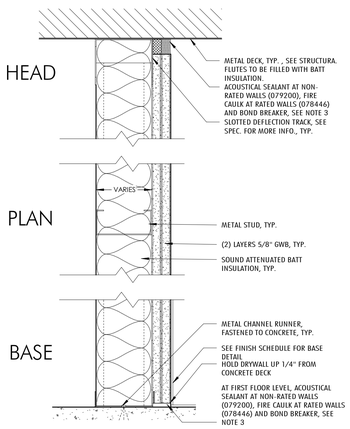

MARK	STUD/ CHANNEL SIZE	GWB THICK	HEIGHT	FIRE RATING	INSUL. THICKNESS	WALL THICKNESS	COMMENTS
D2	3 5/8"	5/8"	Deck	-	3 1/2" Batt	4 7/8"	
D3	3 5/8"	5/8"	Deck	-	3 1/2" Batt	4 7/8"	
D6	6"	5/8"	Deck	-	3 1/2" Batt	7 1/4"	

D PARTITION TYPE D
3" = 1'-0"

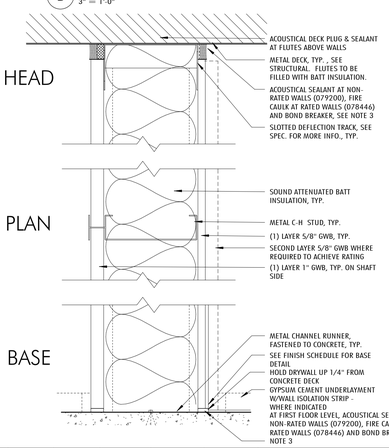

MARK	STUD/ CHANNEL SIZE	GWB THICK	HEIGHT	FIRE RATING	INSUL. THICKNESS	WALL THICKNESS	COMMENTS
H2	2 1/2"	5/8"	Deck	2 HR - UL415	1 1/2" Batt	3 3/4"	STC 50-56 PER STUD SPACING
H3	4"	5/8"	Deck	1 HR - UL 415	3 1/2" Batt	4 5/8"	STC 50-56 PER STUD SPACING
H4	4"	5/8"	Deck	2 HR - UL415	3 1/2" Batt	5 1/4"	STC 50-56 PER STUD SPACING
H6	6"	5/8"	Deck	2 HR - UL415	5 1/2" Batt	7 1/4"	STC 50-56 PER STUD SPACING

H PARTITION TYPE H
3" = 1'-0"

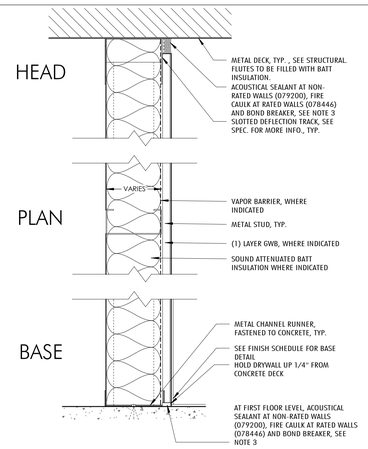

MARK	STUD/ CHANNEL SIZE	GWB THICK	HEIGHT	FIRE RATING	INSUL. THICKNESS	WALL THICKNESS	COMMENTS
B1	2 1/2"	5/8"	Deck	-	-	3 1/8"	
B3	3 5/8"	5/8"	Deck	-	-	4 1/4"	
B4	3 5/8"	5/8"	Deck	-	3 1/2" Batt	4 1/4"	

B PARTITION TYPE B
3" = 1'-0"

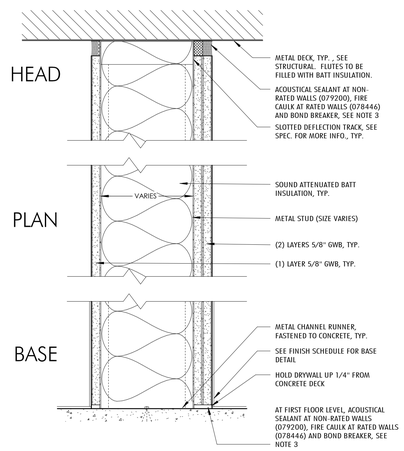

MARK	STUD/ CHANNEL SIZE	GWB THICK	HEIGHT	FIRE RATING	INSUL. THICKNESS	WALL THICKNESS	COMMENTS
E3	3 5/8"	5/8"	Deck	-	3 1/2" Batt	5 1/2"	STC 43-48 PER STUD SPACING
E4	3 5/8"	5/8"	Deck	1 HR - UL 453	3 1/2" Batt	5 1/2"	STC 43-48 PER STUD SPACING
E6	6"	5/8"	Deck	-	5 1/2" Batt	7 7/8"	STC 43-48 PER STUD SPACING
E8	8"	5/8"	Deck	-	5 1/2" Batt	9 7/8"	STC 43-48 PER STUD SPACING
E9	8"	5/8"	Deck	1 HR - UL 453	5 1/2" Batt	9 7/8"	STC 43-48 PER STUD SPACING
E10	10"	5/8"	Deck	-	5 1/2" Batt	11 7/8"	STC 43-48 PER STUD SPACING

E PARTITION TYPE E
3" = 1'-0"

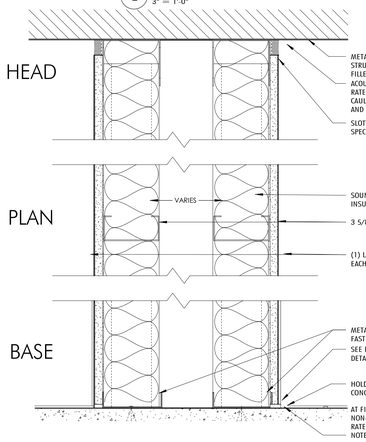

CLASSROOM TO CLASSROOM

MARK	STUD/ CHANNEL SIZE	GWB THICK	HEIGHT	FIRE RATING	INSUL. THICKNESS	WALL THICKNESS	COMMENTS
J1	3 5/8"	5/8"	Deck	-	7" Batt	1' - 0"	

J PARTITION TYPE J
3" = 1'-0"

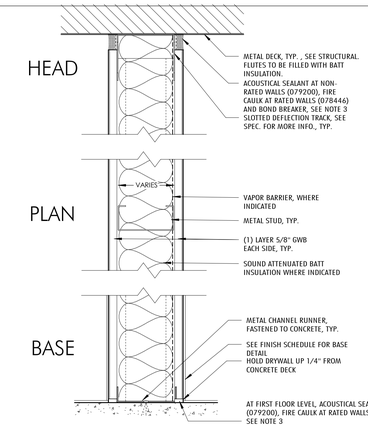

MARK	STUD/ CHANNEL SIZE	GWB THICK	HEIGHT	FIRE RATING	INSUL. THICKNESS	WALL THICKNESS	COMMENTS
C2	3 5/8"	5/8"	Deck	-	-	4 7/8"	
C3	3 5/8"	5/8"	Deck	-	3 1/2" Batt	4 7/8"	
C4	3 5/8"	5/8"	Deck	1 HR - UL 419	3 1/2" Batt	4 7/8"	
C6	6"	5/8"	Deck	-	5 1/2" Batt	7 1/4"	
C7	6"	5/8"	Deck	1 HR - UL 419	5 1/2" Batt	7 1/4"	
C8	8"	5/8"	Deck	-	5 1/2" Batt	9 1/4"	
C10	10"	5/8"	Deck	-	5 1/2" Batt	11 1/4"	

C PARTITION TYPE C
3" = 1'-0"

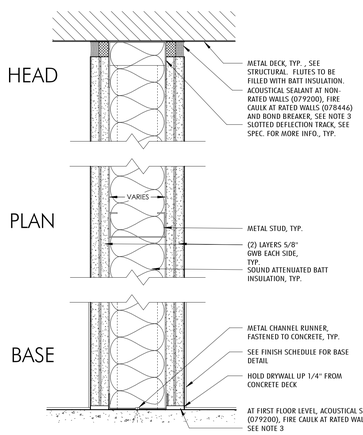

CLASSROOM TO CLASSROOM

MARK	STUD/ CHANNEL SIZE	GWB THICK	HEIGHT	FIRE RATING	INSUL. THICKNESS	WALL THICKNESS	COMMENTS
F1	3 5/8"	5/8"	Deck	-	3 1/2" Batt	6 1/8"	STC 50-57 PER STUD SPACING
F2	3 5/8"	5/8"	Deck	2 HR - UL411	3 1/2" Batt	6 1/8"	STC 50-57 PER STUD SPACING
F5	6"	5/8"	Deck	-	5 1/2" Batt	8 1/2"	STC 50-57 PER STUD SPACING
F6	6"	5/8"	Deck	1 HR - UL 415	5 1/2" Batt	8 1/2"	STC 50-57 PER STUD SPACING
F7	6"	5/8"	Deck	2HR-UL423	5 1/2" Batt	8 1/2"	STC 50-57 PER STUD SPACING, STRUCTURAL STUD (054000)
F8	8"	5/8"	Deck		7" Batt	10 1/2"	STC 50-57 PER STUD SPACING
F9	8"	5/8"	Deck	2 HR - UL411	7" Batt	10 1/2"	STC 50-57 PER STUD SPACING

F PARTITION TYPE F
3" = 1'-0"

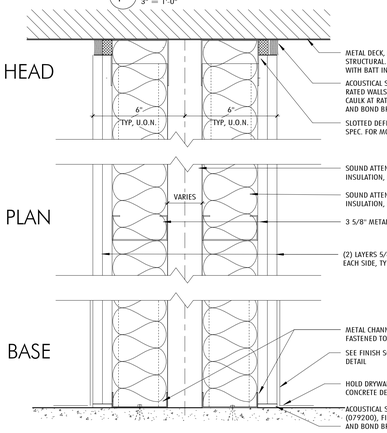

MARK	STUD/ CHANNEL SIZE	GWB THICK	HEIGHT	FIRE RATING	INSUL. THICKNESS	WALL THICKNESS	COMMENTS
K1	3 5/8"	5/8"	Deck		7" Batt	1' - 0"	STC 60-65 W/LATERAL BRACING AND NO CROSS BRACING
K2	3 5/8"	5/8"	Deck	1 HR - UL 419	7" Batt	1' - 0"	STC 60-65 W/LATERAL BRACING AND NO CROSS BRACING

K PARTITION TYPE K
3" = 1'-0"

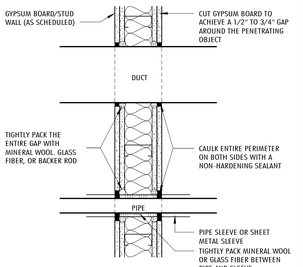

1 TYP. ACOUSTIC PENETRATION
1 1/2" = 1'-0"

PARTITION GENERAL NOTES

1. FOR ALL PARTITION SYSTEMS THAT ARE INDICATED TO EXTEND FROM FLOOR SLAB TO UNDERSIDE OF STRUCTURE OR FLOOR SLAB ABOVE, INCLUDING ALL FIRE RATED PARTITIONS AND ALL PARTITIONS INDICATED TO HAVE A SOUND TRANSMISSION CLASS (STC) AND / OR REQUIRED TO HAVE BATT INSULATION, PROVIDE ASSEMBLY AT HEAD OF PARTITION THAT WILL ACCOMODATE A MINIMUM DEFLECTION OF THE STRUCTURE ABOVE THE PARTITION AS INDICATED ON THE STRUCTURAL DRAWINGS, BUT NOT LESS THAN L/360 (WHERE L=THE SPAN OF THE STRUCTURE) WITHOUT TRANSFERRING LOADS RESULTANT FROM THAT DEFLECTION TO THE PARTITION ASSEMBLY.
2. PROVIDE ASSEMBLY THAT WILL TRANSFER LATERAL LOADS APPLIED NORMAL TO THE FACE OF THE PARTITION SYSTEM INTO THE STRUCTURE OR FLOOR SLAB ABOVE, WHERE FIRE RATED PARTITIONS OCCUR, PROVIDE A UL-LISTED AND APPROVED HEAD ASSEMBLY FOR THAT PARTITION THAT HAS BEEN TESTED AND DETERMINED TO PROVIDE A FIRE RATING EQUIVALENT TO THAT OF THE FIRE RATED PARTITION. WHERE PARTITIONS INDICATED TO HAVE A SOUND TRANSMISSION CLASS OCCUR, PROVIDE A HEAD ASSEMBLY FOR THAT PARTITION THAT HAS BEEN TESTED AND DETERMINED TO PROVIDE A SOUND TRANSMISSION CLASS EQUIVALENT TO THAT OF THE SOUND RATED PARTITION. ALL HEAD ASSEMBLIES SHALL BE INSTALLED IN STRICT CONFORMANCE TO MANUFACTURERS RECOMMENDATIONS.
3. ALL PARTITIONS AND GWB ARE TO EXTEND FROM FLOOR SLAB TO UNDERSIDE OF STRUCTURE OR FLOOR SLAB ABOVE AND SEALED, UNLESS NOTED OTHERWISE IN DRAWINGS. GWB TO BE SCRIBED 1/2" AROUND FLUTES OF STRUCTURAL DECK IN ALL INSTANCES WHERE DECK FLUTES NOT PARRALLEL TO PARTITION. REFER TO HVAC DRAWINGS FOR TRANSFER DUCT REQUIREMENTS. SEAL WITH NON HARDENING CAULK OR CLOSED CELL FOAM.
4. FIRESTOP AT TOP OF ALL RATED PARTITIONS AND PACK WITH FIBER BATT INSULTATION AT ALL NON-RATED PARTITIONS.
5. ALL DOUBLE STUD WALL ASSEMBLIES ARE TO HAVE NO CONTACT BETWEEN THE TWO STUD WALLS, REF: UL 493 WHERE LATERAL BRACING REQUIRED.
6. SEE DRAWINGS AND SPECIFICATIONS FOR BLOCKING REQUIREMENTS, NOTE ELECTRICAL DRAWINGS FOR BLOCKING AT ELECTRICAL ROOMS.
7. ABUSE RESISTANT GWB TO BE USED IN ALL LOCATIONS UNDER 8' 0" A.F.F.
8. ALL GWB IN BOILER ROOM 1018 AND TOILET ROOMS SHALL BE MOISTURE RESISTANT GWB.
9. NO PARTITION TYPE ASSEMBLY STC RATING MAY BE MODIFIED OR SUBSTITUTED WITHOUT REVIEW/APPROVAL OF ACOUSTICAL CONSULTANT.
10. ALL AREAS ABOVE PERFORATED METAL CEILINGS SHALL BE CONSIDERED EXPOSED AND FINISHED ACCORDINGLY.
11. ALL LIGHT GAUGE FRAMING TO BE SECURED TO STRUCTURAL SLAB.
12. MAINTAIN PARTITION GWB LAYERS FLOOR TO FLOOR AND SHALL FOLLOW UP SOFFITS TO SLAB ABOVE.
13. PENETRATIONS THROUGH WALLS BY PIPING, DUCTWORK OR CONDUIT SHALL BE SEALED AS SHOWN IN DETAIL 1/A700.
14. ELECTRICAL OR TEL/DATA OUTLETS SHALL NOT BE INSTALLED BACK-TO-BACK IN THE DEMISING WALL AND SHALL BE SPACED MIN ONE STUD BAY APART.
15. TILE BACKER TO BE USED AT WALL TILE.

Jonathan Levi Architects
266 beacon street
boston ma 02116
tel 617 437 9458
fax 617 437 1965

FULLER MIDDLE SCHOOL
31 FLAGG DRIVE, FRAMINGHAM, MA

PROJECT STATUS
EARLY MASONRY PACKAGE
10/18/2019

REVISIONS

No.	Date	Description

DRAWING NAME
PARTITION TYPES

PROJECT NO. 1722

DRAWING NO.
A700

DOOR SCHEDULE - FLOOR 1

Door No.	Room Name	Room No.	Fire Label	Door Width	Door Height	Door Thickness	Door Type	Door Matl	Door Finish	Frame Type	Frame Material	Frame Finish	Detail Head	Detail Jamb	Detail Sill	HDWR Set	Sign Type	Comments
1000	CORRIDOR	1000A	-	7' - 0"	7' - 10"	0' - 1 3/4"	-	STL	PTD	-	STL	PTD				67	A5	SECURITY GATE. PANIC HARDWARE
1005	STAIR 1	1005	90 MIN	3' - 0"	7' - 10"	0' - 1 3/4"	B1	WD	STN	1	HM	PTD	H1	J1	S7	48	A5	CR, EL
1005A	STAIR 1	1005		3' - 0"	6' - 11 1/2"	0' - 1 3/4"	SF1	ALUM	PTD	SF	ALUM	PTD				05		EXTERIOR, DPI
1008	CORRIDOR	1008	-	6' - 0"	7' - 10"	0' - 1 3/4"	B2	WD	STN	1	HM	PTD	H2	J2	S7	60	A1	
1008A	CORRIDOR	1008	-	6' - 0"	8' - 6"	0' - 1 3/4"	B2	HM	PTD	1	HM	PTD			S3	15		EXTERIOR, DPI
1010	RECEIVING	1010	-	7' - 0"	8' - 6"	0' - 1 3/4"	B2	HM	PTD	1	HM	PTD			S3	16		EXTERIOR, CR, DPI, CCTV
1014A	RECYCLING/ TRASH	1014	-	6' - 0"	7' - 2"	0' - 1 3/4"	B2	HM	PTD	1	HM	PTD	H1	J1		54	A1	
1014B	RECYCLING/ TRASH	1014	-	3' - 0"	8' - 6"	0' - 1 3/4"	B1	HM	PTD	1	HM	PTD	H3	J3	S1S	39	A1	
1016	CUSTODIAN TOILET	1016	-	3' - 0"	7' - 2"	0' - 1 3/4"	B1	HM	PTD	1	HM	PTD	H1	J1	S8	36	A2	CLOSER
1018	BOILER ROOM	1018	-	6' - 0"	7' - 2"	0' - 1 3/4"	B2	HM	PTD	1	HM	PTD	H1	J1	-	57	A1	
1020	CORRIDOR	1020	-	6' - 0"	7' - 2"	0' - 1 3/4"	B2	HM	PTD	1	HM	PTD			S3	16		EXTERIOR, CR, DPI, CCTV
1027	DOMESTIC WATER	1027	45 MIN	3' - 0"	7' - 2"	0' - 1 3/4"	B1	HM	PTD	1	HM	PTD	H1	J1	-	45	A1	
1023	MAIN ELECTRIC	1023	45 MIN	3' - 0"	7' - 2"	0' - 1 3/4"	B1	HM	PTD	1	HM	PTD	H1	J1	-	49	A1	
1025	EMERGENCY ELECTRIC	1025	90 MIN	3' - 0"	7' - 2"	0' - 1 3/4"	B1	HM	PTD	1	HM	PTD	H1	J1	-	45	A1	
1026	HEAD END	1026	45 MIN	3' - 0"	7' - 2"	0' - 1 3/4"	B1	HM	PTD	1	HM	PTD	H1	J1		47	A1	CR
1027	CUSTODIAN OFFICE/ BREAK	1027		3' - 0"	7' - 10"	0' - 1 3/4"	B1	HM	PTD	1	HM	PTD	H1	J1/J1A	S7	25	A1	
1038	BREAKOUT	1038	-	3' - 0"	6' - 10"	0' - 1 3/4"	C1	WD	STN	1	HM	PTD	H1	J1	S16	28	A1	GL-21
1045A	VESTIBULE	1045		3' - 1 1/4"	7' - 2 5/8"	0' - 1 3/4"	SF1	ALUM	PTD	SF	ALUM	PTD				04		EXTERIOR, ADO, CR, EL, DPI, SECURITY GLAZING ENTRY SYSTEM (GL-23)
1045B	VESTIBULE	1045		6' - 0"	7' - 2 5/8"	0' - 1 1/4"	SF2	ALUM	PTD	SF	ALUM	PTD						EXTERIOR, CR, EL, DPI, SECURITY GLAZING ENTRY SYSTEM (GL-23)
1045C	VESTIBULE	1045		3' - 0 43/64"	7' - 2 3/4"	0' - 1 3/4"	SF1	ALUM	PTD	SF	ALUM	PTD				20		ADO, CR, EL, DPI, SECURITY GLAZING FILM (GL-25)
1045D	VESTIBULE	1045		6' - 0"	7' - 2 3/4"	0' - 1 1/4"	SF2	ALUM	PTD	SF	ALUM	PTD				21		CR, EL, DPI, SECURITY GLAZING FILM (GL-25)
1045E	VESTIBULE	1045		6' - 0"	7' - 10"	0' - 1 3/4"	A2	ALUM	PTD	SF	ALUM	PTD				22		ADO, CR, EL, DPI, SECURITY GLAZING FILM (GL-25)
1048	BREAKOUT	1048	-	3' - 0"	7' - 10"	0' - 1 3/4"	C1	WD	STN	1	HM	PTD	H1	J1	S16	28	A1	GL-21
1059A	LEARNING COMMON/ STAGE	1059	-	21' - 0"	8' - 0"	0' - 1 3/4"		MESH			HM					67	-	COILING DRAPERY, LOCK
1059B	LEARNING COMMON/ STAGE	1059	-	21' - 0"	8' - 0"	0' - 1 3/4"		MESH			HM					67	-	COILING DRAPERY, LOCK
1060	CORRIDOR	1060	-	7' - 0"	7' - 10"	0' - 1 3/4"	-	STL	PTD	-	STL	PTD				67	-	SECURITY GATE, PANIC HARDWARE
1065	STAIR 2	1065	90 MIN	3' - 0"	7' - 10"	0' - 1 3/4"	B1	WD	STN	1	HM	PTD	H1	J1	S7	48	A5	CR, EL
1065A	STAIR 2	1065		3' - 0"	6' - 11 1/2"	0' - 1 3/4"	SF1	ALUM	PTD	SF	ALUM	PTD			S3	05		EXTERIOR, DPI
1068	BREAKOUT	1068	-	3' - 0"	6' - 10"	0' - 1 3/4"	C1	WD	STN	1	HM	PTD	H1	J1	S16	28	A1	GL-21
1075A	CORRIDOR	1060		6' - 0"	7' - 2 3/4"	0' - 1 1/4"	SF2	ALUM	PTD	SF	ALUM	PTD			S2	14		EXTERIOR, EL, DPI, SECURITY GLAZING ENTRY SYSTEM (GL-23)
1075B	CORRIDOR	1060		3' - 0"	7' - 2 3/4"	0' - 1 3/4"	SF1	ALUM	PTD	SF	ALUM	PTD				03		EXTERIOR, CR, EL, DPI, SECURITY GLAZING ENTRY SYSTEM (GL-23)
1110	SCIENCE- CLASSROOM	1110	-	3' - 0"	7' - 10"	0' - 1 3/4"	C1	WD	STN	1	HM	PTD	H2	J2	S16	41	A1	G, DB, SPRN-1HR, SECURITY GLAZING FILM (GL-25)
1111A	SCIENCE- PREP	1111A	-	3' - 0"	7' - 10"	0' - 1 3/4"	C1	WD	STN	1	HM	PTD	H1	J1	S16	26	A1	GL-21
1111B	SCIENCE- PREP	1111A	-	3' - 0"	7' - 10"	0' - 1 3/4"	C1	WD	STN	1	HM	PTD	H1	J1	S16	26	A1	GL-21
1112A	SCIENCE- TP	1112	-	3' - 0"	7' - 10"	0' - 1 3/4"	C1	WD	STN	1	HM	PTD	H1	J1/J1A	S16	27	A1	G, DB, GL-21
1112B	SCIENCE- TP	1112	-	3' - 0"	7' - 10"	0' - 1 3/4"	C1	WD	STN	1	HM	PTD	H1	J1/J1A	S16	27	A1	G, DB, GL-21
1114	SCIENCE- CLASSROOM	1114	-	3' - 0"	7' - 10"	0' - 1 3/4"	C1	WD	STN	1	HM	PTD	H2	J2	S16	41	A1	G, DB, SPRN-1HR, SECURITY GLAZING FILM (GL-25)
1120	WORKROOM	1120	-	3' - 0"	7' - 10"	0' - 1 3/4"	B1	WD	STN	1	HM	PTD	H1	J1/J1A	S16	27	A1	G, DB
1121	GUIDANCE- WAITING	1121B	-	6' - 0"	7' - 10"	0' - 1 3/4"	C2	WD	STN	1	HM	PTD	H1	J1	S16	55	A1	G, DB, A, GL-21
1122B	CLASSROOM- TP	1122	-	3' - 0"	7' - 10"	0' - 1 3/4"	C1	WD	STN	1	HM	PTD	H1	J1/J1A	S16	27	A1	G, DB, GL-21
1123	OFFICE- DEPT	1123	-	3' - 0"	7' - 10"	0' - 1 3/4"	B1	WD	STN	1	HM	PTD	H1	J1/J1A	S16	27	A1	G, DB
1124	OFFICE- DEPT	1124	-	3' - 0"	7' - 10"	0' - 1 3/4"	B1	WD	STN	1	HM	PTD	H1	J1/J1A	S16	27	A1	G, DB
1125	GUIDANCE- OFFICE	1125	-	3' - 0"	7' - 10"	0' - 1 3/4"	B1	WD	STN	1	HM	PTD	H1	J1/J1A	S16	27	A1	G, DB
1126	GUIDANCE- OFFICE	1126	-	3' - 0"	7' - 10"	0' - 1 3/4"	B1	WD	STN	1	HM	PTD	H1	J1/J1A	S16	27	A1	G, DB
1127	ELECTRIC	1127	45 MIN	3' - 0"	7' - 10"	0' - 1 3/4"	B1	WD	STN	1	HM	PTD	H2	J2	S7	45	A1	
1128A	SPED- READING	1128A	-	3' - 0"	7' - 10"	0' - 1 3/4"	C1	WD	STN	1	HM	PTD	H2	J2/J2A	S16	41	A1	G, DB, SECURITY GLAZING FILM (GL-25)
1128B	SPED- READING	1128B	-	3' - 0"	7' - 10"	0' - 1 3/4"	C1	WD	STN	1	HM	PTD	H2	J2/J2A	S16	41	A1	G, DB, SECURITY GLAZING FILM (GL-25)
1128C	SPED- RESOURCE	1128C	-	3' - 0"	7' - 10"	0' - 1 3/4"	C1	WD	STN	1	HM	PTD	H5	J5	S16	32	A1	G, DB, APPLIED SURFACE
1129	STORAGE	1129	-	3' - 0"	7' - 10"	0' - 1 3/4"	B1	WD	STN	1	HM	PTD	H1	J1	S16	26		
1129A	STORAGE	1129	-	3' - 0"	7' - 10"	0' - 1 3/4"	B1	WD	STN	1	HM	PTD	H1	J1	S16	26		
1130	CLASSROOM- ELL	1130	-	3' - 0"	7' - 10"	0' - 1 3/4"	C1	WD	STN	1	HM	PTD	H2	J2	S16	41	A1	G, DB, SECURITY GLAZING FILM (GL-25)
1130A	CLASSROOM- ELL	1130	-	3' - 0"	7' - 10"	0' - 1 3/4"	D	WD	PTD	2	HM	PTD	H5	J5	S16	32		G, DB, APPLIED SURFACE
1131	CLOSET	1131	-	2' - 0"	7' - 10"	0' - 1 3/4"	B1	WD	STN	1	HM	PTD	H1	J1	S16	26		
1132A	CLASSROOM- TP	1132	-	3' - 0"	7' - 10"	0' - 1 3/4"	C1	WD	STN	1	HM	PTD	H1	J1/J1A	S16	27	A1	G, DB, GL-21
1132B	CLASSROOM- TP	1132	-	3' - 0"	7' - 10"	0' - 1 3/4"	C1	WD	STN	1	HM	PTD	H1	J1/J1A	S16	27	A1	G, DB, GL-21
1134	MAKERSPACE/ SHOP	1134	-	6' - 0"	7' - 10"	0' - 1 3/4"	C2	WD	STN	1	HM	PTD	H2	J2/J2A	S7	56	A1	G, DB, SPRN-1HR, SECURITY GLAZING FILM (GL-25)
1134A	MAKERSPACE/ SHOP	1134	-	3' - 0"	7' - 10"	0' - 1 3/4"	B1	HM	PTD	1	HM	PTD			S3	07		EXTERIOR, CR, DPI
1134B	KITCHEN/PACE/ SHOP	1134		10' - 0"	10' - 5 55/64"													COILING DOOR, LOCK
1140	KITCHEN	1140	-	3' - 0"	7' - 10"	0' - 1 3/4"	B1	WD	STN	1	HM	PTD	H2	J2	S12	37	A1	
1140A	KITCHEN	1140	-	6' - 0"	7' - 2"	0' - 1 3/4"	B2	HM	PTD	1	HM	PTD	H1	J1	S1S	53	A1	
1140B	STAIR 4	1030	-	40' - 0"	8' - 0"	0' - 0"		MESH			ALUM					67	-	COILING DRAPERY, LOCK
1141	KITCHEN OFFICE	1141	-	3' - 0"	7' - 2"	0' - 1 3/4"	B1	HM	PTD	1	HM	PTD	H3	J3	S12	25	A1	
1142	KITCHEN TOILET	1142	-	3' - 0"	7' - 2"	0' - 1 3/4"	B1	HM	PTD	1	HM	PTD	H3	J3	S13	36	A2	CLOSER
1147	DRY STORAGE	1147	-	3' - 0"	7' - 2"	0' - 1 3/4"	B1	HM	PTD	1	HM	PTD	H3	J3	-	33	A1	
1150	TOILET	1150	-	3' - 0"	7' - 10"	0' - 1 3/4"	B1	WD	STN	1	HM	PTD	H1	J1	-	23	A3	PUSH PLATE, NO LATCH, CLOSER
1152	TOILET	1152	-	3' - 0"	7' - 10"	0' - 1 3/4"	B1	WD	STN	1	HM	PTD	H1	J1	-	36	A2	CLOSER
1153	STOREROOM	1153	-	3' - 0"	7' - 10"	0' - 1 3/4"	B1	HM	PTD	1	HM	PTD	H1	J1	S8	33	A1	
1154	TOILET	1154	-	3' - 0"	7' - 10"	0' - 1 3/4"	B1	WD	STN	1	HM	PTD	H1	J1	-	36	A2	CLOSER
1157	CUSTODIAN CLOSET	1157	-	3' - 0"	7' - 10"	0' - 1 3/4"	B1	HM	PTD	1	HM	PTD	H1	J1	S8	33	A1	
1158	TOILET	1156	-	3' - 0"	7' - 10"	0' - 1 3/4"	B1	WD	STN	1	HM	PTD	H1	J1	-	23	A4	PUSH PLATE, NO LATCH, CLOSER
1160	TECH/ DIGITAL FAB-LAB	1160	-	6' - 0"	7' - 10"	0' - 1 3/4"	C2	WD	STN	1	HM	PTD	H2	J2/J2A	S7	56	A1	G, DB, SPRN-1HR, SECURITY GLAZING FILM (GL-25)
1160A	TECH/ DIGITAL FAB-LAB	1160	-	3' - 0"	7' - 2"	0' - 1 3/4"	B1	HM	PTD	1	HM	PTD			S2	09	A1	EXTERIOR, CR, DPI
1163	ELEV. MACH.	1163	90 MIN	3' - 0"	7' - 2"	0' - 1 3/4"	B1	HM	PTD	1	HM	PTD	H1	J1	S7	45	A1	
1164	CHAIR STORAGE	1164	-	5' - 0"	7' - 10"	0' - 1 3/4"	B2	WD	STN	1	HM	PTD	H2	J2	S7	57	A1	
1165	ELECTRIC	1165	45 MIN	3' - 0"	7' - 10"	0' - 1 3/4"	B1	WD	STN	1	HM	PTD	H2	J2	S7	46	A1	

DOOR SCHEDULE - FLOOR 1

Door No.	Room Name	Room No.	Fire Label	Door Width	Door Height	Door Thickness	Door Type	Door Matl	Door Finish	Frame Type	Frame Material	Frame Finish	Detail Head	Detail Jamb	Detail Sill	HDWR Set	Sign Type	Comments
1166	STAFF LUNCH	1166	-	3' - 0"	7' - 10"	0' - 1 3/4"	B1	HM	STN	1	HM	PTD	H2	J2	S16	40	A1	
1166A	STAFF LUNCH	1166		3' - 0"	6' - 11 1/2"	0' - 1 3/4"	SF1	ALUM	PTD							01		EXTERIOR, CR, DPI
1210	TOILET	1210	-	3' - 0"	7' - 10"	0' - 1 3/4"	B1	HM	PTD	1	HM	PTD	H1	J1	S11	23	A3	CLOSER
1212	TOILET	1212	-	3' - 0"	7' - 10"	0' - 1 3/4"	B1	HM	PTD	1	HM	PTD	H1	J1	S11	23	A4	CLOSER
1214	OFFICE	1214	-	3' - 0"	7' - 10"	0' - 1 3/4"	B1	WD	STN	1	HM	PTD	H1	J1/J1A	S16	26	A1	
1215	OFFICE	1215	-	3' - 0"	7' - 10"	0' - 1 3/4"	B1	WD	STN	1	HM	PTD	H1	J1/J1A	S16	26	A1	
1216	CUSTODIAN STORAGE	1216	-	3' - 0"	7' - 10"	0' - 1 3/4"	B1	WD	STN	1	HM	PTD	H1	J1/J1A	S7	33	A1	
1217	PRACTICE	1217	-	3' - 0"	7' - 10"	0' - 1 3/4"	B1	WD	STN	1	HM	PTD	H2	J2	S16	31	A1	G, DB
1217A	PRACTICE	1217	-	3' - 0"	7' - 10"	0' - 1 3/4"	B1	WD	STN	1	HM	PTD	H5	J5	S16	30		G, DB,STC-45 MIN.
1218	PRACTICE	1218	-	3' - 0"	7' - 10"	0' - 1 3/4"	B1	WD	STN	1	HM	PTD	H2	J2	S16	31	A1	G, DB
1218A	PRACTICE	1218	-	3' - 0"	7' - 10"	0' - 1 3/4"	B1	WD	STN	1	HM	PTD	H5	J2	S16	30		G, DB,STC-45 MIN.
1219	ENSEMBLE	1219	-	3' - 0"	7' - 10"	0' - 1 3/4"	B1	WD	STN	1	HM	PTD	H2	J2	S16	31	A1	G, DB
1219A	ENSEMBLE	1219	-	3' - 0"	7' - 10"	0' - 1 3/4"	B1	WD	STN	1	HM	PTD	H1	J1	S16	30		G, DB,STC-45 MIN.
1220	BAND	1220	-	3' - 0"	7' - 10"	0' - 1 3/4"	C1	WD	STN	1	HM	PTD	H2	J2/J2A	S16	41	A1	G, DB, A, SECURITY GLAZING FILM (GL-25)
1220A	BAND	1220	-	3' - 0"	7' - 10"	0' - 1 3/4"	C1	WD	STN	1	HM	PTD	H2	J2	S16	41	A1	G, DB, SECURITY GLAZING FILM (GL-25)
1221	CLOSET	1221	-	2' - 0"	7' - 10"	0' - 1 3/4"	B1	WD	STN	1	HM	PTD	H1	J1	S16	26		
1222A	BAND-TP	1222A	-	3' - 0"	7' - 10"	0' - 1 3/4"	C1	WD	STN	1	HM	PTD	H1	J1/J1A	S16	27	A1	G, DB, GL-21
1222B	CHORUS-TP	1222B	-	3' - 0"	7' - 10"	0' - 1 3/4"	C1	WD	STN	1	HM	PTD	H1	J1/J1A	S16	27	A1	G, DB, GL-21
1223	CLOSET	1223	-	2' - 0"	7' - 10"	0' - 1 3/4"	B1	WD	STN	1	HM	PTD	H1	J1	S16	26		
1224	CHORUS	1224	-	3' - 0"	7' - 10"	0' - 1 3/4"	C1	WD	STN	1	HM	PTD	H2	J2/J2A	S16	41	A1	G, DB, A, SECURITY GLAZING FILM (GL-25)
1224A	CHORUS	1224	-	3' - 0"	7' - 10"	0' - 1 3/4"	C1	WD	STN	1	HM	PTD	H2	J2	S16	41	A1	G, DB, SECURITY GLAZING FILM (GL-25)
1230	CLASSROOM- DRAMA	1230	-	3' - 0"	7' - 10"	0' - 1 3/4"	C1	WD	STN	1	HM	PTD	H2	J2	S16	41	A1	G, DB, SECURITY GLAZING FILM (GL-25)
1230A	CLASSROOM- DRAMA	1230	-	3' - 0"	7' - 10"	0' - 1 3/4"	C1	WD	STN	1	HM	PTD	H2	J2/J2A	S16	41	A1	G, DB, SECURITY GLAZING FILM (GL-25)
1232A	ART WORKROOM	1232	-	3' - 0"	7' - 10"	0' - 1 3/4"	C1	WD	STN	1	HM	PTD	H1	J1/J1A	S16	27	A1	G, DB, GL-21
1232B	ART WORKROOM	1232	-	3' - 0"	7' - 10"	0' - 1 3/4"	C1	WD	STN	1	HM	PTD	H1	J1/J1A	S16	27	A1	G, DB, GL-21
1233	ART WORKROOM	1233	90 MIN	3' - 0"	7' - 10"	0' - 1 3/4"	B1	WD	STN	1	HM	PTD	H1	J1	S16	38	A1	
1234	ART	1234	-	3' - 0"	7' - 10"	0' - 1 3/4"	C1	WD	STN	1	HM	PTD	H2	J2	S16	41	A1	G, DB, SECURITY GLAZING FILM (GL-25)
1234A	ART	1234	-	3' - 0"	7' - 2"	0' - 1 3/4"	B1	WD	STN	1	HM	PTD			S2	09		EXTERIOR, CR, DPI
1240	MEDIA	1240	-	6' - 0"	7' - 10"	0' - 1 3/4"	C2	WD	STN	1	HM	PTD	H2	J2	S7	59	A1	G, DB, A, EL, SECURITY GLAZING FILM (GL-25)
1240A	MEDIA	1240	-	3' - 0"	7' - 10"	0' - 1 3/4"	B1	HM	PTD	1	HM	PTD			S2	10		EXTERIOR, DPI
1242A	MEDIA	1242	-	3' - 0"	7' - 10"	0' - 1 3/4"	C1	WD	STN	1	HM	PTD	H1	J1/J1A	S16	27	A1	G, DB, GL-21
1242B	MEDIA	1242	-	3' - 0"	7' - 10"	0' - 1 3/4"	C1	WD	STN	1	HM	PTD	H1	J1/J1A	S16	27	A1	G, DB, GL-21
1243	CLOSET	1243	-	2' - 0"	7' - 10"	0' - 1 3/4"	B1	WD	STN	1	HM	PTD	H1	J1	S16	26		
1244	CLASSROOM	1244	-	3' - 0"	7' - 10"	0' - 1 3/4"	C1	WD	STN	1	HM	PTD	H2	J2	S16	41	A1	G, DB, SECURITY GLAZING FILM (GL-25)
1250	TOILET	1250	-	3' - 0"	7' - 10"	0' - 1 3/4"	B1	WD	STN	1	HM	PTD	H1	J1	-	23	A3	PUSH PLATE, NO LATCH, CLOSER
1252	SPED- TOILET	1252	-	3' - 0"	7' - 10"	0' - 1 3/4"	B1	WD	STN	1	HM	PTD	H1	J1	-	36	A2	CLOSER
1253	STORAGE	1253	-	3' - 0"	7' - 10"	0' - 1 3/4"	B1	HM	PTD	1	HM	PTD	H1	J1	S8	33	A1	
1254	EMERGENCY ELECTRIC	1254	90 MIN	6' - 0"	7' - 10"	0' - 1 3/4"	B2	HM	PTD	1	HM	PTD	H1	J1	S8	58	A1	
1256	TOILET	1256	-	3' - 0"	7' - 10"	0' - 1 3/4"	B1	WD	STN	1	HM	PTD	H1	J1	-	23	A4	PUSH PLATE, NO LATCH, CLOSER
1257	CUSTODIAN CLOSET	1257	-	3' - 0"	7' - 10"	0' - 1 3/4"	B1	HM	PTD	1	HM	PTD	H1	J1	S8	33	A1	
1260	SPED- CLASSROOM	1260	-	3' - 0"	7' - 10"	0' - 1 3/4"	C1	WD	STN	1	HM	PTD	H2	J2	S16	41	A1	G, DB, SECURITY GLAZING FILM (GL-25)
1261	CLOSET	1261	-	2' - 0"	7' - 10"	0' - 1 3/4"	B1	WD	STN	1	HM	PTD	H1	J1	S16	26		
1262A	SPED- TP	1262	-	3' - 0"	7' - 10"	0' - 1 3/4"	C1	WD	STN	1	HM	PTD	H1	J1/J1A	S16	27	A1	G, DB, GL-21
1262B	SPED- TP	1262	-	3' - 0"	7' - 10"	0' - 1 3/4"	C1	WD	STN	1	HM	PTD	H1	J1/J1A	S16	27	A1	G, DB, GL-21
1263	CLOSET	1263	-	2' - 0"	7' - 10"	0' - 1 3/4"	B1	WD	STN	1	HM	PTD	H1	J1	S16	26		
1264	SPED- CLASSROOM	1264	-	3' - 0"	7' - 10"	0' - 1 3/4"	C1	WD	STN	1	HM	PTD	H2	J2	S16	41	A1	G, DB, SECURITY GLAZING FILM (GL-25)
1310	CORRIDOR	1310	-	6' - 0"	7' - 10"	0' - 1 3/4"	C2	WD	STN	1	HM	PTD	H1	J1/J1A	S16	61		G, GL-21
1310A	CORRIDOR	1310		6' - 0"	7' - 2 3/4"	0' - 1 1/4"	SF2	ALUM	PTD							11		EXTERIOR, DPI, SECURITY GLAZING ENTRY SYSTEM (GL-23)
1320	GYMNASIUM	1320	-	6' - 0"	7' - 10"	0' - 1 3/4"	C3	WD	STN	1	HM	PTD	H8	J8	S17	62	A1, A6	SECURITY GLAZING FILM (GL-25)
1320A	GYMNASIUM	1320		6' - 0"	7' - 10"	0' - 1 3/4"	B2	HM	PTD	1	HM	PTD			S4	17		EXTERIOR, DPI
1320B	GYMNASIUM	1320		6' - 0"	7' - 10"	0' - 1 3/4"	B2	HM	PTD	1	HM	PTD			S4	18		EXTERIOR, CR, DPI
1320C	GYMNASIUM	1320		6' - 0"	7' - 10"	0' - 1 3/4"	B2	HM	PTD	1	HM	PTD			S4	17		EXTERIOR, DPI
1321	LOCKER	1321	-	3' - 0"	7' - 10"	0' - 1 3/4"	B1	WD	STN	1	HM	PTD	H8	J8	S5	24	A4	CLOSER
1322	STORAGE	1322	-	3' - 0"	7' - 10"	0' - 1 3/4"	B1	HM	PTD	1	HM	PTD	H1	J1	-	34		
1323	TOILET/ SHOWER	1323	-	3' - 0"	7' - 10"	0' - 1 3/4"	B1	WD	STN	1	HM	PTD	H8	J8	S5	36	A2	CLOSER
1324	LOCKER	1324	-	3' - 0"	7' - 10"	0' - 1 3/4"	B1	HM	PTD	1	HM	PTD	H8	J8	S5	23	A3	CLOSER
1325	GYM STORAGE	1325	-	6' - 0"	7' - 10"	0' - 1 3/4"	B2	WD	STN	1	HM	PTD	H8	J7	S17	57	A1	G, DB, A
1325A	GYM STORAGE	1325	-	3' - 0"	7' - 10"	0' - 1 3/4"	B1	HM			HM					33		
1326	EQUIPMENT STORAGE	1326		6' - 0"	7' - 10"	0' - 1 3/4"	B2	HM	PTD	1	HM	PTD			S3	15		EXTERIOR, DPI
1335	STORAGE	1335	45 MIN	6' - 0"	7' - 10"	0' - 1 3/4"	B2	WD	STN	1	HM	PTD	H7	J7	S9	57	A1	
1339	VESTIBULE	1339	-	6' - 0"	7' - 10"	0' - 1 3/4"	B2	WD	STN	1	HM	PTD	H1	J1	S16	63	A1, A6	G, DB, A, CLOSER
1339A	VESTIBULE	1339	-	6' - 0"	7' - 10"	0' - 1 3/4"	B2	WD	STN	1	HM	PTD			S9	50		PUSH PLATE, NO LATCH, CLOSER
1340A	AUDITORIUM	1340		6' - 0"	7' - 10"	0' - 1 3/4"	A2	ALUM	PTD	SF	ALUM	PTD			S3	17		EXTERIOR G, DB, A, DPI
1340B	AUDITORIUM	1340		6' - 0"	7' - 10"	0' - 1 3/4"	A2	ALUM	PTD	SF	ALUM	PTD			S3	17		EXTERIOR G, DB, A, DPI
1342	VESTIBULE	1342	45 MIN	6' - 0"	7' - 10"	0' - 1 3/4"	B2	WD	STN	1	HM	PTD	H1	J1	S16	64	A1	G, DB, A
1342A	STAGE	1341	45 MIN	6' - 0"	7' - 10"	0' - 1 3/4"	B2	WD	STN	1	HM	PTD	H1	J1	S18	65	A2	G, DB-A, A
1343	DRESSING	1343	45 MIN	3' - 0"	7' - 10"	0' - 1 3/4"	B1	WD	STN	1	HM	PTD	H1	J1		38	A1	
1344	AV/THEATER	1344	45 MIN	3' - 0"	7' - 10"	0' - 1 3/4"	B1	WD	STN	1	HM	PTD			S18	45	A1	
1345	EMERGENCY ELECTRIC	1345	90 MIN	3' - 0"	7' - 2"	0' - 1 3/4"	B1	HM	PTD	1	HM	PTD				58		
1346	VESTIBULE	1346	45 MIN	6' - 0"	7' - 10"	0' - 1 3/4"	B2	WD	STN	1	HM	PTD	H1	J1	S16	64	A1	G, DB, A
1346A	STAGE	1341	45 MIN	6' - 0"	7' - 10"	0' - 1 3/4"	B2	WD	STN	1	HM	PTD	H1	J1	S18	65	A2	G, DB-A, A
1347	DRESSING	1347	45 MIN	3' - 0"	7' - 10"	0' - 1 3/4"	B1	WD	STN	1	HM	PTD	H1	J1		38	A1	
1348	ELECTRICAL	1348	45 MIN	3' - 0"	7' - 10"	0' - 1 3/4"	B1	WD	STN	1	HM	PTD				45	A1	
1349	VESTIBULE	1349	-	6' - 0"	7' - 10"	0' - 1 3/4"	B2	WD	STN	1	HM	PTD				57	63	G, DB, A, CLOSER
1349A	VESTIBULE	1349	-	6' - 0"	7' - 10"	0' - 1 3/4"	B2	WD	STN	1	HM	PTD			S9	50		PUSH PLATE, NO LATCH, CLOSER

DOOR NOTES

1. REFERENCE A710 FOR DOOR TYPE AND FRAME TYPE LEGENDS.
2. ALL WD DOOR LITES & SIDE LITES 1/4" GL, LAMINATE. GLAZE FROM CORRIDOR SIDE.
3. ALL WD DOORS WITH FULL LITE & NARROW LITE TO HAVE MANUAL ROLLER SHADE.
4. REFERENCE A221 FOR STOREFRONT DETAILS AND GLAZING TYPES

DOOR ABBREVIATIONS

FINISHES AND MATERIALS

ALUM	ALUMINUM
PTD	PAINTED [FINISH]

DOOR SCHEDULE - FLOOR 2

Door No.	Room Name	Room No.	Fire Label	Door Width	Door Height	Door Thickness	Door Type	Door Matl	Door Finish	Frame Type	Frame Material	Frame Finish	Detail Head	Detail Jamb	Detail Sill	HDWR Set	Sign Type	Comments
2001A	VESTIBULE	2001		3' - 0"	7' - 2 3/4"	0' - 1 3/4"	A1	ALUM	PTD	3	ALUM	PTD				02		EXTERIOR,DPI, SECURITY GLAZING ENTRY SYSTEM (GL-23)
2001B	VESTIBULE	2001		6' - 0"	7' - 2 3/4"	0' - 1 1/4"	SF2	ALUM	PTD	SF	ALUM	PTD				13		EXTERIOR, ADD, CR, EL, DPI, SECURITY GLAZING ENTRY SYSTEM (GL-23)
2001C	VESTIBULE	2001		2' - 11 3/8"	7' - 9 1/2"	0' - 1 3/4"	SF1	ALUM	PTD	SF	ALUM	PTD			S6	19		DPI, SECURITY GLAZING FILM (GL-25)
2001D	VESTIBULE	2001		6' - 0"	7' - 9 1/2"	0' - 1 1/4"	SF2	ALUM	PTD	SF	ALUM	PTD			S6	22		ADD, CR, DPI, SECURITY GLAZING FILM (GL-25)
2005	STAIR 1	2005	90 MIN	3' - 0"	7' - 10"	0' - 1 3/4"	B1	WD	STN	1	HM	PTD	H1	J1	S7	48	A5	CR, EL
2010	ADMIN- GENERAL	2010	-	3' - 0"	7' - 10"	0' - 1 3/4"	C1	WD	STN	1	HM	PTD	H2	J2/J2A	S16	40	A1	CR, CCTV, SECURITY GLAZING FILM (GL-25)
2010A	CORRIDOR	2000	-	21' - 0"	5' - 6"	0' - 1 3/4"		MESH								67	-	COILING DRAPERY, LOCK
2012	OFFICE- PR SECRETARY	2012	-	3' - 0"	7' - 10"	0' - 1 3/4"	C1	WD	STN	1	HM	PTD	H1	J1/J1A	S16	27	A1	G, DB
2014	OFFICE- PRINCIPAL	2014	-	3' - 0"	7' - 10"	0' - 1 3/4"	C1	WD	STN	1	HM	PTD	H1	J1/J1A	S16	27	A1	G, DB
2015	TOILET	2015	-	3' - 0"	7' - 10"	0' - 1 3/4"	B1	WD	STN	1	HM	PTD	H1	J1	S11	35		CLOSER
2016	CONFERENCE-LG	2016	-	6' - 0"	7' - 10"	0' - 1 3/4"	C2	WD	STN	1	HM	PTD	H1	J1	S16	52	A1	G, DB, GL-21
2017	CLOSET	2017	-	5' - 0"	7' - 10"	0' - 1 3/4"	B2	WD	STN	1	HM	PTD	H1	J1	S16	51		
2018	OFFICE- ASST. PR.	2018	-	3' - 0"	7' - 10"	0' - 1 3/4"	C1	WD	STN	1	HM	PTD	H1	J1/J1A	S16	27	A1	G, DB, GL-21
2020	OFFICE- CONFERENCE	2020	-	3' - 0"	7' - 10"	0' - 1 3/4"	C1	WD	STN	1	HM	PTD	H1	J1/J1A	S16	27	A1	G, DB, GL-21
2022	OFFICE- SPARE	2022	-	3' - 0"	7' - 10"	0' - 1 3/4"	C1	WD	STN	1	HM	PTD	H1	J1/J1A	S16	27	A1	G, DB, GL-21
2025A	WORKSPACE	2025	-	3' - 0"	6' - 11 1/2"	0' - 1 3/4"	SF1	ALUM	PTD	SF	ALUM	PTD			S2	05		EXTERIOR, DPI
2026	CONFERENCE-SM	2026	-	3' - 0"	7' - 10"	0' - 1 3/4"	C1	WD	STN	1	HM	PTD	H1	J1/J1A	S16	27	A1	G, DB
2027	RECORDS	2027	-	3' - 0"	7' - 10"	0' - 1 3/4"	B1	WD	STN	1	HM	PTD	H1	J1	S16	44	A1	CR
2028	TOILET	2028	-	3' - 0"	7' - 10"	0' - 1 3/4"	B1	WD	STN	1	HM	PTD	H1	J1	S11	36	A2	CLOSER
2038	BREAKOUT	2038	-	3' - 0"	7' - 2"	0' - 1 3/4"	C1	WD	STN	2	HM	PTD				28	A1	GL-21
2040	MEDICAL OFFICE	2040	-	3' - 0"	7' - 10"	0' - 1 3/4"	C1	WD	STN	1	HM	PTD	H2	J2/J2A	S16	41	A1	G, DB, SECURITY GLAZING FILM (GL-25)
2042	INTERVIEW	2042	-	3' - 0"	7' - 10"	0' - 1 3/4"	C1	WD	STN	1	HM	PTD	H1	J1	S16	30	A1	G, DB
2044	TOILET	2044	-	3' - 0"	7' - 10"	0' - 1 3/4"	B1	WD	STN	1	HM	PTD	H1	J1	S11	36	A2	CLOSER
2045	BREAKOUT	2045	-	2' - 0"	7' - 10"	0' - 1 3/4"	B1	WD	STN	1	HM	PTD	H1	J1	S16	25		
2058	BREAKOUT	2058	-	3' - 0"	6' - 10"	0' - 1 3/4"	C1	WD	STN	1	HM	PTD	H1	J1	S16	28	A1	GL-21
2065	STAIR 2	2065	90 MIN	3' - 0"	7' - 10"	0' - 1 3/4"	B1	WD	STN	1	HM	PTD	H1	J1	S7	48	A5	CR, EL
2068	BREAKOUT	2068	-	3' - 0"	6' - 10"	0' - 1 3/4"	C1	WD	STN	1	HM	PTD	H1	J1	S16	28	A1	
2110	CLASSROOM- ELL	2110	-	3' - 0"	7' - 10"	0' - 1 3/4"	C1	WD	STN	1	HM	PTD	H2	J2	S16	41	A1	G, DB, SECURITY GLAZING FILM (GL-25)
2111	CLOSET	2111	-	2' - 0"	7' - 10"	0' - 1 3/4"	B1	WD	STN	1	HM	PTD	H1	J1	S16	26		
2112A	CLASSROOM- TP	2112	-	3' - 0"	7' - 10"	0' - 1 3/4"	C1	WD	STN	1	HM	PTD	H1	J1/J1A	S16	27	A1	G, DB, GL-21
2112B	CLASSROOM- TP	2112	-	3' - 0"	7' - 10"	0' - 1 3/4"	C1	WD	STN	1	HM	PTD	H1	J1/J1A	S16	27	A1	G, DB, GL-21
2113	CLOSET	2113	-	2' - 0"	7' - 10"	0' - 1 3/4"	B1	WD	STN	1	HM	PTD	H1	J1	S16	26		
2114	CLASSROOM	2114	-	3' - 0"	7' - 10"	0' - 1 3/4"	C1	WD	STN	1	HM	PTD	H2	J2	S16	41	A1	G, DB, SECURITY GLAZING FILM (GL-25)
2120	SPED- CLASSROOM	2120	-	3' - 0"	7' - 10"	0' - 1 3/4"	C1	WD	STN	1	HM	PTD	H2	J2	S16	41	A1	G, DB, SECURITY GLAZING FILM (GL-25)
2120A	SPED- CLASSROOM	2120	-	3' - 0"	7' - 10"	0' - 1 3/4"	D	WD	PTD	2	HM	PTD	H5	J5	S16	32	A1	G, DB, APPLIED SURFACE
2121	CLOSET	2121	-	2' - 0"	7' - 10"	0' - 1 3/4"	B1	WD	STN	1	HM	PTD	H1	J1	S16	26		
2122A	SPED- TP	2122	-	3' - 0"	7' - 10"	0' - 1 3/4"	C1	WD	STN	1	HM	PTD	H1	J1/J1A	S16	27	A1	G, DB, GL-21
2122B	SPED- TP	2122	-	3' - 0"	7' - 10"	0' - 1 3/4"	C1	WD	STN	1	HM	PTD	H1	J1/J1A	S16	27	A1	G, DB, GL-21
2123	CLOSET	2123	-	2' - 0"	7' - 10"	0' - 1 3/4"	B1	WD	STN	1	HM	PTD	H1	J1	S16	26		
2124	SPED- CLASSROOM	2124	-	3' - 0"	7' - 10"	0' - 1 3/4"	C1	WD	STN	1	HM	PTD	H2	J2	S16	41	A1	G, DB, SECURITY GLAZING FILM (GL-25)
2130	CLASSROOM	2130	-	3' - 0"	7' - 10"	0' - 1 3/4"	C1	WD	STN	1	HM	PTD	H2	J2	S16	41	A1	G, DB, SECURITY GLAZING FILM (GL-25)
2130A	CLASSROOM	2130	-	3' - 0"	7' - 10"	0' - 1 3/4"	D	WD	PTD	2	HM	PTD	H5	J5	S16	32		G, DB, APPLIED SURFACE
2131	CLOSET	2131	-	2' - 0"	7' - 10"	0' - 1 3/4"	B1	WD	STN	1	HM	PTD	H1	J1	S16	26		
2132A	CLASSROOM- TP	2132	-	3' - 0"	7' - 10"	0' - 1 3/4"	C1	WD	STN	1	HM	PTD	H1	J1/J1A	S16	27	A1	G, DB, GL-21
2132B	CLASSROOM- TP	2132	-	3' - 0"	7' - 10"	0' - 1 3/4"	C1	WD	STN	1	HM	PTD	H1	J1/J1A	S16	27	A1	G, DB, GL-21
2133	CLOSET	2133	-	2' - 0"	7' - 10"	0' - 1 3/4"	B1	WD	STN	1	HM	PTD	H1	J1	S16	26		
2134	CLASSROOM	2134	-	3' - 0"	7' - 10"	0' - 1 3/4"	C1	WD	STN	1	HM	PTD	H2	J2	S16	41	A1	G, DB, SECURITY GLAZING FILM (GL-25)
2150	TOILET	2150	-	3' - 0"	7' - 10"	0' - 1 3/4"	B1	WD	STN	1	HM	PTD	H1	J1	-	23	A3	PUSH PLATE, NO LATCH, CLOSER
2152	TOILET	2152	-	3' - 0"	7' - 10"	0' - 1 3/4"	B1	WD	STN	1	HM	PTD	H1	J1	-	36	A2	CLOSER
2153	STOREROOM	2153	-	3' - 0"	7' - 10"	0' - 1 3/4"	B1	HM	PTD	1	HM	PTD	H1	J1	S8	33	A1	
2154	TOILET	2154	-	3' - 0"	7' - 10"	0' - 1 3/4"	B1	WD	STN	1	HM	PTD	H1	J1	-	36	A2	CLOSER
2155	IDF	2155	-	3' - 0"	7' - 2"	0' - 1 3/4"	B1	HM	PTD	1	HM	PTD	H1	J1	-	43	A1	CR
2156	TOILET	2156	-	3' - 0"	7' - 10"	0' - 1 3/4"	B1	WD	STN	1	HM	PTD	H1	J1	-	23	A4	PUSH PLATE, NO LATCH, CLOSER
2157	CUSTODIAN CLOSET	2157	-	3' - 0"	7' - 10"	0' - 1 3/4"	B1	HM	PTD	1	HM	PTD	H1	J1	S8	33	A1	
2160	WORKROOM	2160	-	3' - 0"	7' - 10"	0' - 1 3/4"	B1	WD	STN	1	HM	PTD	H1	J1/J1A	S16	27	A1	G, DB
2161	GUIDANCE- WAITING	2161	-	6' - 0"	7' - 10"	0' - 1 3/4"	C2	WD	STN	1	HM	PTD	H1	J1	S16	55	A1	G, DB, A, GL-21
2163	OFFICE- DEPT	2163	-	3' - 0"	7' - 10"	0' - 1 3/4"	B1	WD	STN	1	HM	PTD	H1	J1/J1A	S16	27	A1	G, DB
2164	OFFICE- DEPT	2164	-	3' - 0"	7' - 10"	0' - 1 3/4"	B1	WD	STN	1	HM	PTD	H1	J1/J1A	S16	27	A1	G, DB
2165	GUIDANCE- OFFICE	2165	-	3' - 0"	7' - 10"	0' - 1 3/4"	B1	WD	STN	1	HM	PTD	H1	J1/J1A	S16	27	A1	G, DB
2166	GUIDANCE- OFFICE	2166	-	3' - 0"	7' - 10"	0' - 1 3/4"	B1	WD	STN	1	HM	PTD	H1	J1/J1A	S16	27	A1	G, DB
2167	ELECTRIC	2167	45 MIN	3' - 0"	7' - 10"	0' - 1 3/4"	B1	WD	STN	1	HM	PTD	H2	J2	S7	45	A1	
2168A	SPED- READING	2168A	-	3' - 0"	7' - 10"	0' - 1 3/4"	C1	WD	STN	1	HM	PTD	H2	J2/J2A	S16	41	A1	G, DB, SECURITY GLAZING FILM (GL-25)
2168B	SPED- READING	2168B	-	3' - 0"	7' - 10"	0' - 1 3/4"	C1	WD	STN	1	HM	PTD	H2	J2/J2A	S16	41	A1	G, DB, SECURITY GLAZING FILM (GL-25)
2168C	SPED- RESOURCE	2168C	-	3' - 0"	7' - 10"	0' - 1 3/4"	D	WD	PTD	2	HM	PTD	H5	J5	S16	32	A1	G, DB, APPLIED SURFACE
2169	STORAGE	2169	-	3' - 0"	7' - 10"	0' - 1 3/4"	B1	WD	STN	1	HM	PTD	H1	J1	S16	26		
2210	SCIENCE- CLASSROOM	2210	-	3' - 0"	7' - 10"	0' - 1 3/4"	C1	WD	STN	1	HM	PTD	H2	J2	S16	41	A1	G, DB, SPRN-1HR, SECURITY GLAZING FILM (GL-25)
2211A	SCIENCE- PREP	2211B	-	3' - 0"	7' - 10"	0' - 1 3/4"	C1	WD	STN	1	HM	PTD	H1	J1	S16	26	A1	GL-21
2211B	SCIENCE- PREP	2211B	-	3' - 0"	7' - 10"	0' - 1 3/4"	C1	WD	STN	1	HM	PTD	H1	J1	S16	26	A1	GL-21
2212A	SCIENCE- TP	2212	-	3' - 0"	7' - 10"	0' - 1 3/4"	C1	WD	STN	1	HM	PTD	H1	J1/J1A	S16	27	A1	G, DB, GL-21
2212B	SCIENCE- TP	2212	-	3' - 0"	7' - 10"	0' - 1 3/4"	C1	WD	STN	1	HM	PTD	H1	J1/J1A	S16	27	A1	G, DB, GL-21
2214	SCIENCE- CLASSROOM	2214	-	3' - 0"	7' - 10"	0' - 1 3/4"	C1	WD	STN	1	HM	PTD	H2	J2	S16	41	A1	G, DB, SPRN-1HR, SECURITY GLAZING FILM (GL-25)
2222B	CLASSROOM- TP	2222	-	3' - 0"	7' - 10"	0' - 1 3/4"	C1	WD	STN	1	HM	PTD	H1	J1/J1A	S16	27	A1	G, DB, GL-21
2223	CLOSET	2223	-	2' - 0"	7' - 10"	0' - 1 3/4"	B1	WD	STN	1	HM	PTD	H1	J1	S16	26		
2224	CLASSROOM	2224	-	3' - 0"	7' - 10"	0' - 1 3/4"	C1	WD	STN	1	HM	PTD	H2	J2	S16	41	A1	G, DB, SECURITY GLAZING FILM (GL-25)
2230	CLASSROOM- ELL	2230	-	3' - 0"	7' - 10"	0' - 1 3/4"	C1	WD	STN	1	HM	PTD	H2	J2	S16	41	A1	G, DB, SECURITY GLAZING FILM (GL-25)
2230A	CLASSROOM- ELL	2230	-	3' - 0"	7' - 10"	0' - 1 3/4"	D	WD	PTD	2	HM	PTD	H5	J5	S16	32		G, DB, APPLIED SURFACE
2231	CLOSET	2231	-	2' - 0"	7' - 10"	0' - 1 3/4"	B1	WD	STN	1	HM	PTD	H1	J1	S16	26		
2232A	CLASSROOM- TP	2232	-	3' - 0"	7' - 10"	0' - 1 3/4"	C1	WD	STN	1	HM	PTD	H1	J1/J1A	S16	27	A1	G, DB, GL-21
2232B	CLASSROOM- TP	2232	-	3' - 0"	7' - 10"	0' - 1 3/4"	C1	WD	STN	1	HM	PTD	H1	J1/J1A	S16	27	A1	G, DB, GL-21
2233	CLOSET	2233	-	2' - 0"	7' - 10"	0' - 1 3/4"	B1	WD	STN	1	HM	PTD	H1	J1	S16	26		
2234	CLASSROOM	2234	-	3' - 0"	7' - 10"	0' - 1 3/4"	C1	WD	STN	1	HM	PTD	H2	J2	S16	41	A1	G, DB, SECURITY GLAZING FILM (GL-25)
2242B	CLASSROOM- TP	2242	-	3' - 0"	7' - 10"	0' - 1 3/4"	C1	WD	STN	1	HM	PTD	H1	J1/J1A	S16	27	A1	G, DB, GL-21
2243	BREAKOUT	2243	-	2' - 0"	7' - 10"	0' - 1 3/4"	B1	WD	STN	1	HM	PTD	H1	J1	S16	26		
2244	CLASSROOM	2244	-	3' - 0"	7' - 10"	0' - 1 3/4"	C1	WD	STN	1	HM	PTD	H2	J2	S16	41	A1	G, DB, SECURITY GLAZING FILM (GL-25)
2250	TOILET	2250	-	3' - 0"	7' - 10"	0' - 1 3/4"	B1	WD	STN	1	HM	PTD	H1	J1	-	23	A3	PUSH PLATE, NO LATCH, CLOSER
2252	SPED- TOILET	2252	-	3' - 0"	7' - 10"	0' - 1 3/4"	B1	WD	PTD	1	HM	PTD	H1	J1	-	36	A2	CLOSER
2253	CUSTODIAN STORAGE	2253	-	3' - 0"	7' - 10"	0' - 1 3/4"	B1	HM	PTD	1	HM	PTD	H1	J1	S8	33	A1	
2254	ELECTRIC ROOM	2254	90 MIN	6' - 0"	7' - 10"	0' - 1 3/4"	B2	HM	PTD	1	HM	PTD	H1	J1	S8	58	A1	
2255	IDF	2255	-	3' - 0"	7' - 10"	0' - 1 3/4"	B1	HM	PTD	1	HM	PTD	H1	J1	-	43	A1	CR
2256	TOILET	2256	-	3' - 0"	7' - 10"	0' - 1 3/4"	B1	WD	STN	1	HM	PTD	H1	J1	-	23	A4	PUSH PLATE, NO LATCH, CLOSER
2257	CUSTODIAN CLOSET	2257	-	3' - 0"	7' - 10"	0' - 1 3/4"	B1	HM	PTD	1	HM	PTD	H1	J1	S8	33	A1	
2260	SPED- CLASSROOM	2260	-	3' - 0"	7' - 10"	0' - 1 3/4"	C1	WD	STN	1	HM	PTD	H2	J2	S16	41	A1	G, DB, SECURITY GLAZING FILM (GL-25)
2261	CLOSET	2261	-	2' - 0"	7' - 10"	0' - 1 3/4"	B1	WD	STN	1	HM	PTD	H1	J1	S16	26		
2262A	SPED- TP	2262	-	3' - 0"	7' - 10"	0' - 1 3/4"	C1	WD	STN	1	HM	PTD	H1	J1/J1A	S16	27	A1	G, DB, GL-21
2262B	SPED- TP	2262	-	3' - 0"	7' - 10"	0' - 1 3/4"	C1	WD	STN	1	HM	PTD	H1	J1/J1A	S16	27	A1	G, DB, GL-21
2263	CLOSET	2263	-	2' - 0"	7' - 10"	0' - 1 3/4"	B1	WD	STN	1	HM	PTD	H1	J1	S16	26		
2264	SPED- CLASSROOM	2264	-	3' - 0"	7' - 10"	0' - 1 3/4"	C1	WD	STN	1	HM	PTD	H2	J2	S16	41	A1	G, DB, SECURITY GLAZING FILM (GL-25)

DOOR SCHEDULE - FLOOR 3

Door No.	Room Name	Room No.	Fire Label	Door Width	Door Height	Door Thickness	Door Type	Door Matl	Door Finish	Frame Type	Frame Material	Frame Finish	Detail Head	Detail Jamb	Detail Sill	HDWR Set	Sign Type	Comments
3005	STAIR 1	3005	90 MIN	3' - 0"	7' - 10"	0' - 1 3/4"	B1	WD		1	HM		H1	J1	S7	48	A5	CR, EL
3054	BREAKOUT	3054		3' - 1 3/4"	6' - 11 3/8"	0' - 1 3/4"	SF1	ALUM	PTD	SF	ALUM	PTD	H1	J1	S16	29	A1	GL-21
3058	BREAKOUT	3058	-	3' - 0"	6' - 10"	0' - 1 3/4"	C1	WD	STN	1	HM	PTD	H1	J1	S16	28	A1	GL-21
3065	STAIR 2	3065	90 MIN	3' - 0"	7' - 10"	0' - 1 3/4"	B1	WD	STN	1	HM	PTD	H1	J1	S7	48	A5	CR, EL
3066	STORAGE	3066	-	3' - 0"	7' - 2"	0' - 1 3/4"	B1	HM	PTD	1	HM	PTD	H1	J1	-	33	A1	
3068	BREAKOUT	3068	-	3' - 0"	6' - 10"	0' - 1 3/4"	C1	WD	STN	1	HM	PTD	H1	J1	S16	28	A1	GL-21
3110	CLASSROOM	3110	-	3' - 0"	7' - 10"	0' - 1 3/4"	C1	WD	STN	1	HM	PTD	H2	J2	S16	41	A1	G, DB, SECURITY GLAZING FILM (GL-25)
3111	CLOSET	3111	-	2' - 0"	7' - 10"	0' - 1 3/4"	B1	WD	STN	1	HM	PTD	H1	J1	S16	26		
3112A	CLASSROOM- TP	3112	-	3' - 0"	7' - 10"	0' - 1 3/4"	C1	WD	STN	1	HM	PTD	H1	J1/J1A	S16	27	A1	G, DB, GL-21
3112B	CLASSROOM- TP	3112	-	3' - 0"	7' - 10"	0' - 1 3/4"	C1	WD	STN	1	HM	PTD	H1	J1/J1A	S16	27	A1	G, DB, GL-21
3113	CLOSET	3113	-	2' - 0"	7' - 10"	0' - 1 3/4"	B1	WD	STN	1	HM	PTD	H1	J1	S16	26		
3114	CLASSROOM	3114	-	3' - 0"	7' - 10"	0' - 1 3/4"	C1	WD	STN	1	HM	PTD	H2	J2	S16	41	A1	G, DB, SECURITY GLAZING FILM (GL-25)
3120	SCIENCE- CLASSROOM	3120	-	3' - 0"	7' - 10"	0' - 1 3/4"	C1	WD	STN	1	HM	PTD	H2	J2	S16	41	A1	G, DB, SPRN-1HR, SECURITY GLAZING FILM (GL-25)
3120A	SCIENCE- CLASSROOM	3120	-	3' - 0"	7' - 10"	0' - 1 3/4"	D	WD	PTD	2	HM	PTD	H5	J5	S16	32		G, DB, APPLIED SURFACE
3121A	SCIENCE- PREP	3121A	-	3' - 0"	7' - 10"	0' - 1 3/4"	C1	WD	STN	1	HM	PTD		H1	J1	25	A1	GL-21
3121B	SCIENCE- PREP	3121B	-	3' - 0"	7' - 10"	0' - 1 3/4"	C1	WD	STN	1	HM	PTD		H1	J1	25	A1	GL-21
3122A	SCIENCE- TP	3122	-	3' - 0"	7' - 10"	0' - 1 3/4"	C1	WD	STN	1	HM	PTD	H1	J1/J1A	S16	27	A1	G, DB, GL-21
3122B	SCIENCE- TP	3122	-	3' - 0"	7' - 10"	0' - 1 3/4"	C1	WD	STN	1	HM	PTD	H1	J1/J1A	S16	27	A1	G, DB, GL-21
3124	SCIENCE- CLASSROOM	3124	-	3' - 0"	7' - 10"	0' - 1 3/4"	C1	WD	STN	1	HM	PTD	H2	J2	S16	41	A1	G, DB, SPRN-1HR, SECURITY GLAZING FILM (GL-25)
3130	CLASSROOM	3130	-	3' - 0"	7' - 10"	0' - 1 3/4"	C1	WD	STN	1	HM	PTD	H2	J2	S16	41	A1	G, DB, SECURITY GLAZING FILM (GL-25)
3130A	CLASSROOM	3130	-	3' - 0"	7' - 10"	0' - 1 3/4"	D	WD	PTD	2	HM	PTD	H5	J5	S16	32		G, DB, APPLIED SURFACE
3131	CLOSET	3131	-	2' - 0"	7' - 10"	0' - 1 3/4"	B1	WD	STN	1	HM	PTD	H1	J1	S16	26		
3132A	CLASSROOM- TP	3132	-	3' - 0"	7' - 10"	0' - 1 3/4"	C1	WD	STN	1	HM	PTD	H1	J1/J1A	S16	27	A1	G, DB, GL-21
3132B	CLASSROOM- TP	3132	-	3' - 0"	7' - 10"	0' - 1 3/4"	C1	WD	STN	1	HM	PTD	H1	J1/J1A	S16	27	A1	G, DB, GL-21
3133	CLOSET	3133	-	2' - 0"	7' - 10"	0' - 1 3/4"	B1	WD	STN	1	HM	PTD	H1	J1	S16	26		
3134	CLASSROOM	3134	-	3' - 0"	7' - 10"	0' - 1 3/4"	C1	WD	STN	1	HM	PTD	H2	J2	S16	41	A1	G, DB, SECURITY GLAZING FILM (GL-25)
3140	CLASSROOM	3140	-	3' - 0"	7' - 10"	0' - 1 3/4"	C1	WD	STN	1	HM	PTD	H2	J2	S16	41	A1	G, DB, SECURITY GLAZING FILM (GL-25)
3140A	CLASSROOM	3140	-	3' - 0"	7' - 10"	0' - 1 3/4"	D	WD	PTD	2	HM	PTD	H5	J5	S16	32		G, DB, APPLIED SURFACE
3141	CLOSET	3141	-	2' - 0"	7' - 10"	0' - 1 3/4"	B1	WD	STN	1	HM	PTD	H1	J1	S16	26		
3142A	CLASSROOM- TP	3142	-	3' - 0"	7' - 10"	0' - 1 3/4"	C1	WD	STN	1	HM	PTD	H1	J1/J1A	S16	27	A1	G, DB, GL-21
3142B	CLASSROOM- TP	3142	-	3' - 0"	7' - 10"	0' - 1 3/4"	C1	WD	STN	1	HM	PTD	H1	J1/J1A	S16	27	A1	G, DB, GL-21
3143	CLOSET	3143	-	2' - 0"	7' - 10"	0' - 1 3/4"	B1	WD	STN	1	HM	PTD	H1	J1	S16	26		
3144	CLASSROOM	3144	-	3' - 0"	7' - 10"	0' - 1 3/4"	C1	WD	STN	1	HM	PTD	H2	J2	S16	41	A1	G, DB, SECURITY GLAZING FILM (GL-25)
3150	TOILET	3150	-	3' - 0"	7' - 10"	0' - 1 3/4"	B1	WD	STN	1	HM	PTD	H1	J1	-	23	A3	PUSH PLATE, NO LATCH, CLOSER
3152	TOILET	3152	-	3' - 0"	7' - 10"	0' - 1 3/4"	B1	WD	STN	1	HM	PTD	H1	J1	-	36	A2	CLOSER
3153	STOREROOM	3153	-	3' - 0"	7' - 10"	0' - 1 3/4"	B1	HM	PTD	1	HM	PTD	H1	J1	S8	33		
3154	TOILET	3154	-	3' - 0"	7' - 10"	0' - 1 3/4"	B1	HM	PTD	1	HM	PTD	H1	J1	-	36	A2	CLOSER
3155	ELECTRIC	3155	-	3' - 0"	7' - 2"	0' - 1 3/4"	B1	HM	PTD	1	HM	PTD	H1	J1		42	A1	
3156	TOILET	3156	-	3' - 0"	7' - 10"	0' - 1 3/4"	B1	WD	STN	1	HM	PTD	H1	J1	-	23	A4	PUSH PLATE, NO LATCH, CLOSER
3157	CUSTODIAN CLOSET	3157	-	3' - 0"	7' - 10"	0' - 1 3/4"	B1	HM	PTD	1	HM	PTD	H1	J1	S8	33		
3160	CLASSROOM- ELL	3160	-	3' - 0"	7' - 10"	0' - 1 3/4"	C1	WD	STN	1	HM	PTD	H2	J2	S16	41	A1	G, DB, SECURITY GLAZING FILM (GL-25)
3161	CLOSET	3161	-	2' - 0"	7' - 10"	0' - 1 3/4"	B1	WD	STN	1	HM	PTD	H1	J1	S16	26		
3163	CLOSET	3163	-	2' - 0"	7' - 10"	0' - 1 3/4"	B1	WD	STN	1	HM	PTD	H1	J1	S16	26		
3164	CLASSROOM- ELL	3164	-	3' - 0"	7' - 10"	0' - 1 3/4"	C1	WD	STN	1	HM	PTD	H2	J2	S16	41	A1	G, DB, SECURITY GLAZING FILM (GL-25)
3210	CLASSROOM	3210	-	3' - 0"	7' - 10"	0' - 1 3/4"	C1	WD	STN	1	HM	PTD	H2	J2	S16	41	A1	G, DB, SECURITY GLAZING FILM (GL-25)
3211	CLOSET	3211	-	2' - 0"	7' - 10"	0' - 1 3/4"	B1	WD	STN	1	HM	PTD	H1	J1	S16	26		
3212A	CLASSROOM- TP	3212	-	3' - 0"	7' - 10"	0' - 1 3/4"	C1	WD	STN	1	HM	PTD	H1	J1/J1A	S16	27	A1	G, DB, GL-21
3212B	CLASSROOM- TP	3212	-	3' - 0"	7' - 10"	0' - 1 3/4"	C1	WD	STN	1	HM	PTD	H1	J1/J1A	S16	27	A1	G, DB, GL-21
3213	CLOSET	3213	-	2' - 0"	7' - 10"	0' - 1 3/4"	B1	WD	STN	1	HM	PTD	H1	J1	S16	26		
3214	CLASSROOM	3214	-	3' - 0"	7' - 10"	0' - 1 3/4"	C1	WD	STN	1	HM	PTD	H2	J2	S16	41	A1	G, DB, SECURITY GLAZING FILM (GL-25)
3220	CLASSROOM- ELL	3220	-	3' - 0"	7' - 10"	0' - 1 3/4"	C1	WD	STN	1	HM	PTD	H2	J2	S16	41	A1	G, DB, SECURITY GLAZING FILM (GL-25)
3220A	CLASSROOM- ELL	3220	-	3' - 0"	7' - 10"	0' - 1 3/4"	D	WD	PTD	2	HM	PTD	H5	J5	S16	32		G, DB, APPLIED SURFACE
3221	CLOSET	3221	-	2' - 0"	7' - 10"	0' - 1 3/4"	B1	WD	STN	1	HM	PTD	H1	J1	S16	26		
3222A	CLASSROOM- TP	3222	-	3' - 0"	7' - 10"	0' - 1 3/4"	C1	WD	STN	1	HM	PTD	H1	J1/J1A	S16	27	A1

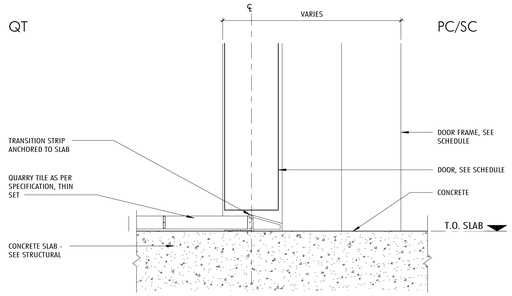

S15 TRANSITION DETAIL - QUARRY TILE / CONCRETE
6" = 1'-0"

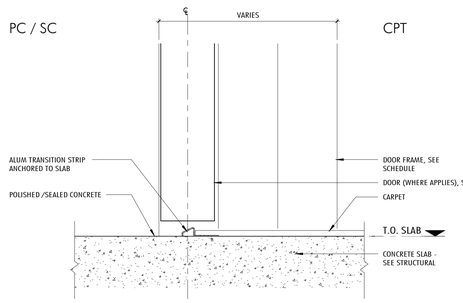

S10 TRANSITION DETAIL - CONC / CPT
6" = 1'-0"

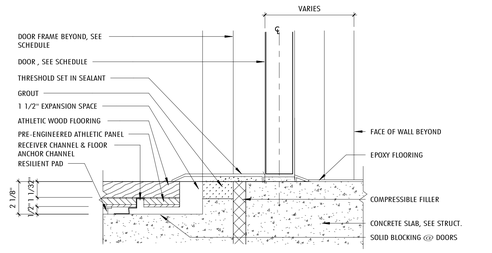

S5 SILL DETAIL - WOOD ATHLETIC FLOOR @ EPOXY
3" = 1'-0"

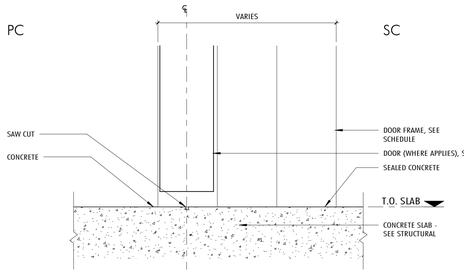

S9 TRANSITION DETAIL - POLISHED / SEALED CONCRETE
6" = 1'-0"

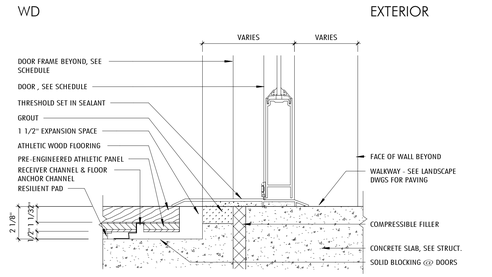

S4 SILL DETAIL - WOOD ATHLETIC FLOOR @ EXTERIOR
3" = 1'-0"

S18 TRANSITION DETAIL - STAGE / LT
6" = 1'-0"

S13 TRANSITION DETAIL - QUARRY TILE / EPOXY
6" = 1'-0"

S8 TRANSITION DETAIL - CONCRETE / EPOXY
6" = 1'-0"

S3 SILL DETAIL - CONCRETE @ EXTERIOR
3" = 1'-0"

S17 TRANSITION DETAIL - WD / LT
6" = 1'-0"

S12 TRANSITION DETAIL - TILE / LT
6" = 1'-0"

S7 TRANSITION DETAIL - CONC / LT
6" = 1'-0"

S2 SILL DETAIL - LT @ EXTERIOR
3" = 1'-0"

S16 TRANSITION DETAIL - LT/LT WITH DOOR BOTTOM
6" = 1'-0"

S11 TRANSITION DETAIL - LT / EP
6" = 1'-0"

S6 TRANSITION DETAIL - LT / REG
6" = 1'-0"

S1 SILL DETAIL - RECESSED ENTRANCE GRID @ EXTERIOR
3" = 1'-0"

Jonathan Levi Architects
266 beacon street
boston ma 02116
tel 617 437 9458
fax 617 437 1965

NOT FOR CONSTRUCTION

FULLER MIDDLE SCHOOL

31 FLAGG DRIVE, FRAMINGHAM, MA

PROJECT STATUS

90% CONSTRUCTION DOCUMENTS

10/18/2019

REVISIONS

No.	Date	Description

DRAWING NAME

SILL, TRANSITION & BASE DETAILS

PROJECT NO. 1722

DRAWING NO.

A712

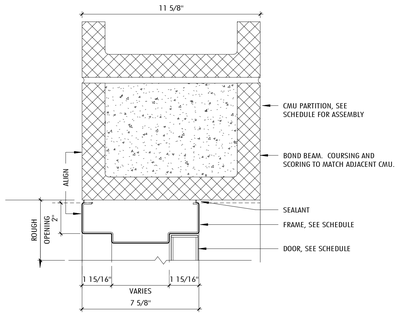

H8 FRAME DETAIL - HEAD H8.
3" = 1'-0"

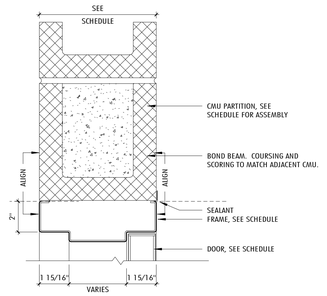

H7 FRAME DETAIL - HEAD H7.
3" = 1'-0"

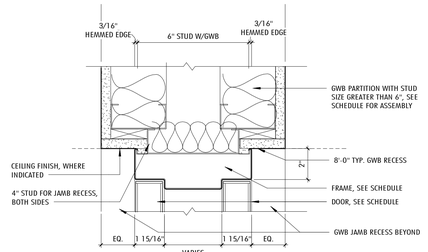

H5 FRAME DETAIL - HEAD H5.
3" = 1'-0"

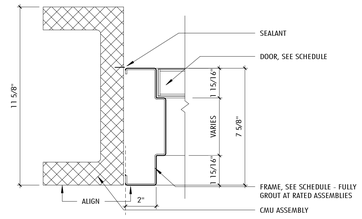

J8 FRAME DETAIL - JAMB J8.
3" = 1'-0"

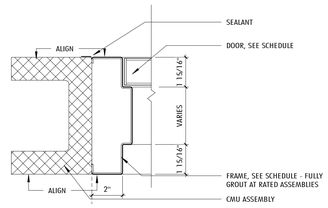

J7 FRAME DETAIL - JAMB J7.
3" = 1'-0"

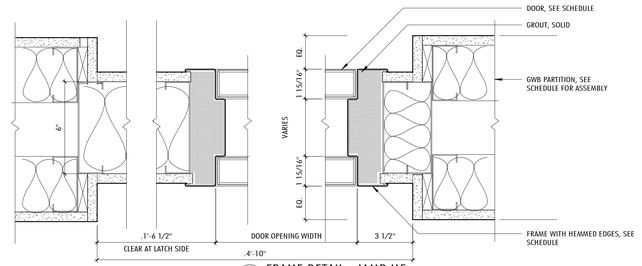

J5 FRAME DETAIL - JAMB H5.
3" = 1'-0"

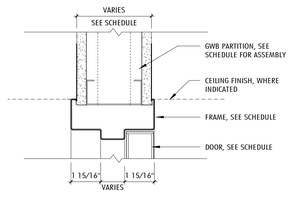

H3 FRAME DETAIL - HEAD H3.
3" = 1'-0"

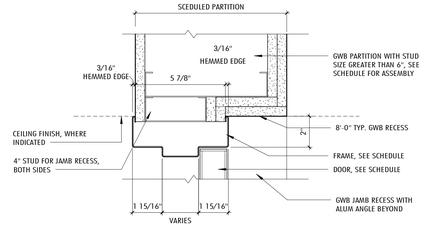

H2 FRAME DETAIL - HEAD H2.
3" = 1'-0"

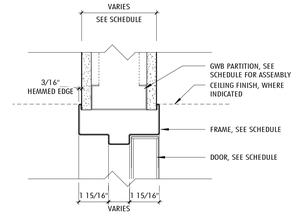

H1 FRAME DETAIL - HEAD H1
3" = 1'-0"

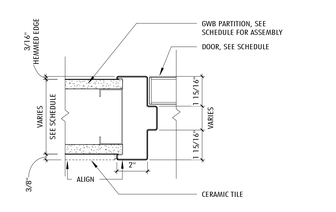

J3 FRAME DETAIL - JAMB J3.
3" = 1'-0"

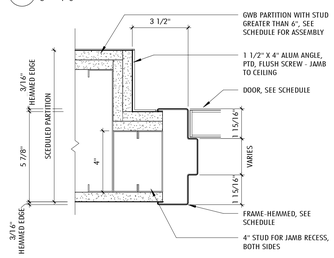

J2 FRAME DETAIL - JAMB J2.
3" = 1'-0"

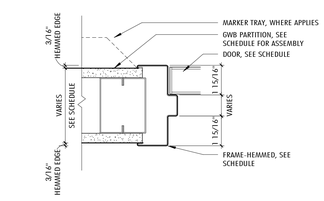

J1 FRAME DETAIL - JAMB J1
3" = 1'-0"

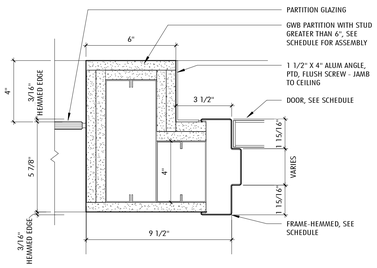

1 FRAME DETAIL - JAMB J2. Copy 1
3" = 1'-0"

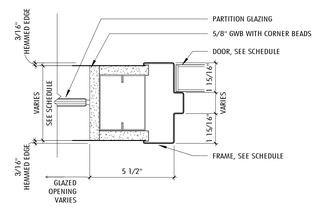

J1A FRAME DETAIL - JAMB J1A
3" = 1'-0"

Jonathan Levi Architects
266 beacon street
boston ma 02116
tel 617 437 9458
fax 617 437 1965

NOT FOR CONSTRUCTION

FULLER MIDDLE SCHOOL

31 FLAGG DRIVE, FRAMINGHAM, MA

PROJECT STATUS

90% CONSTRUCTION DOCUMENTS

10/18/2019

REVISIONS

No.	Date	Description

DRAWING NAME

DOOR DETAILS

PROJECT NO. 1722

DRAWING NO.

A713

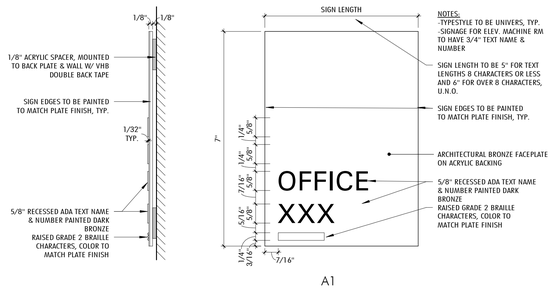

A1

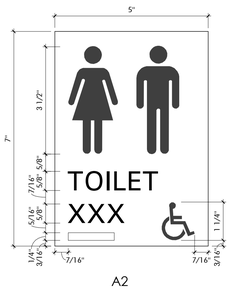

A2

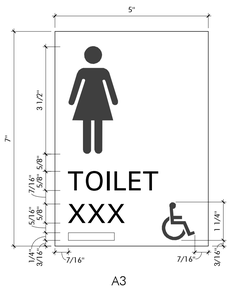

A3

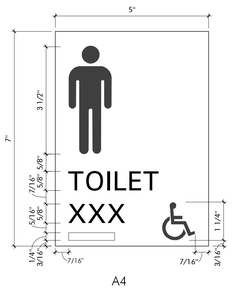

A4

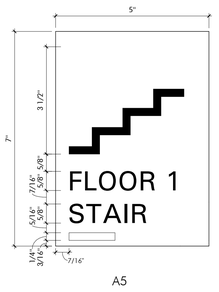

A5

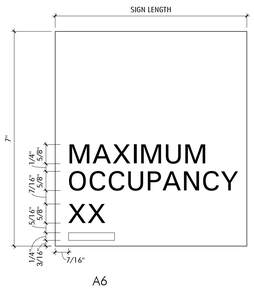

A6

1 INTERIOR SIGNAGE - TYPE A
6" = 1'-0"

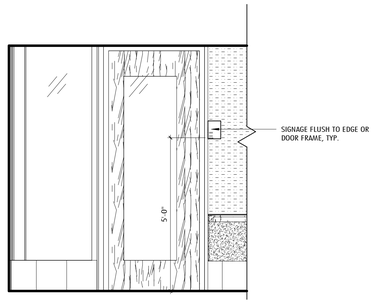

3 INTERIOR SIGNATGE - TYP. MOUNTING LOCATION
1/2" = 1'-0"

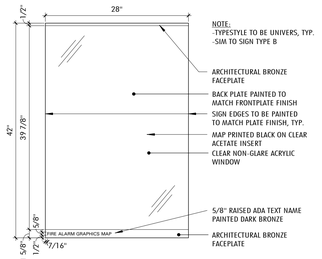

2 INTERIOR SIGNAGE - TYPE B
1" = 1'-0"

Jonathan Levi Architects
266 beacon street
boston ma 02116
tel 617 437 9458
fax 617 437 1965

NOT FOR CONSTRUCTION

FULLER MIDDLE SCHOOL

31 FLAGG DRIVE, FRAMINGHAM, MA

PROJECT STATUS

90% CONSTRUCTION DOCUMENTS

10/18/2019

REVISIONS

No.	Date	Description

DRAWING NAME

SIGNAGE DETAILS

PROJECT NO. 1722

DRAWING NO.

A715

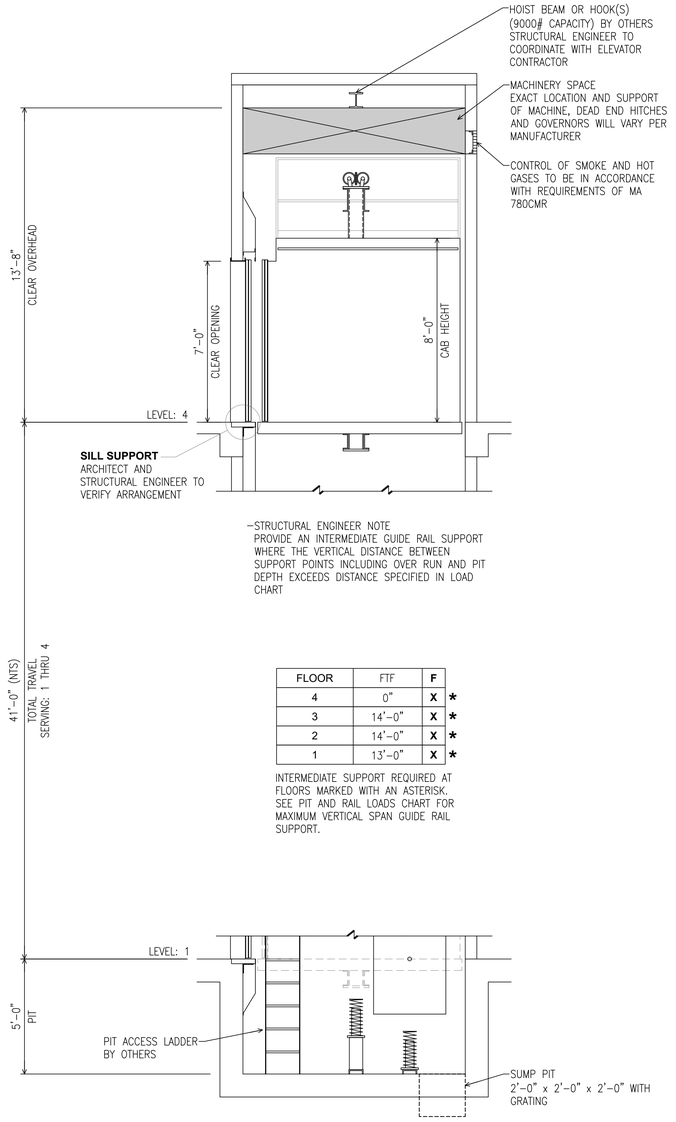

STRUCTURAL ENGINEER NOTE
PROVIDE AN INTERMEDIATE GUIDE RAIL SUPPORT WHERE THE VERTICAL DISTANCE BETWEEN SUPPORT POINTS INCLUDING OVER RUN AND PIT DEPTH EXCEEDS DISTANCE SPECIFIED IN LOAD CHART

FLOOR	FTF	F	
4	0"	X	*
3	14'-0"	X	*
2	14'-0"	X	*
1	13'-0"	X	*

INTERMEDIATE SUPPORT REQUIRED AT FLOORS MARKED WITH AN ASTERISK. SEE PIT AND RAIL LOADS CHART FOR MAXIMUM VERTICAL SPAN GUIDE RAIL SUPPORT.

3 HOISTWAY SECTION
SCALE: 3/8"=1'-0"

CONTROL ROOM NOTES:
1. SPRINKLERS PROHIBITED IN HOISTWAY AND CONTROL ROOM.
2. A SECOND LOCKABLE, BUT NOT FUSED DISCONNECT AT MACHINE LOCATION IN HOISTWAY REQUIRED PER CODE, PROVIDED BY ELECTRICAL CONTRACTOR.
3. PROVIDE SELF CLOSING, SELF LOCKING, FIRE RATED CONTROL DOOR PER CODE.
4. MINIMUM 200 LUX MEASURED AT CONTROL ROOM FLOOR REQUIRED.
5. LOCATE CONTROL ROOM WITHIN 150 FEET WIRE LENGTH OF HOISTWAY.
6. COORDINATE FINAL LOCATION OF CONTROL ROOM EQUIPMENT WITH ELEVATOR SHOP DRAWINGS.
7. MAINTAIN 7'-0" CLEAR HEIGHT THROUGHOUT ENTIRE MACHINE ROOM AFTER INSTALLATION OF EQUIPMENT.
8. ACCESS TO ANOTHER PORTION OF THE BUILDING, INCLUDING THE ROOF, THROUGH THE CONTROL ROOM IS PROHIBITED PER CODE.
9. CONTROL ROOM AND MACHINE SPACE IN HOISTWAY MUST BE MAINTAINED BETWEEN 50-90 DEG. F.
10. EQUIPMENT IN THE CONTROL ROOM SHALL BE USED FOR THE FUNCTION OF THE ELEVATOR ONLY.

POWER AND VENTILATION / UNIT

POWER BASED ON: 480V 3-PHASE-60 HERTZ

LOADS SHOWN ARE ESTIMATED. COORDINATE FINAL LOADS WITH ELEVATOR MANUFACTURER

	MOTOR HP	FULL LOAD RUNNING AMPS	FULL LOAD ACCEL. AMPS	HEAT RELEASE BTU/HR/UNIT
SE1	20	26	64	9000

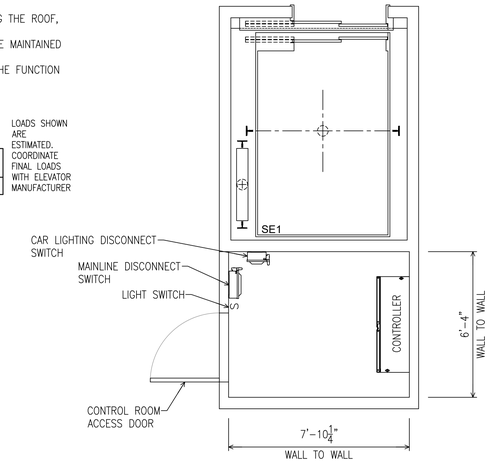

(ADJACENT AT LEVEL 1)

2 CONTROL ROOM PLAN
SCALE: 3/8"=1'-0"

PIT AND RAIL LOADS

SE1

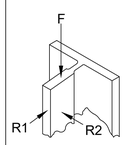

SEISMIC					S0
CLASS LOAD RATING					A
RAIL WEIGHT/SIZE					15
CAR BUFFER REACTION ***		A	*		52.1 K
CWT BUFFER REACTION ***		B	*		38.3 K
WEIGHT ONE STACK CAR RAIL					800 #
WEIGHT ONE STACK CWT RAIL					700 #
RAIL LOADS PER RAIL	NORMAL FORCES	F_{CAR}	C	*	28.1 K
			D	*	14.4 K
		F_{CWT}			12.0 K
		R1			800 #
		R2			500 #
	SAFETY FORCES	F_{CAR}		*	25.8 K
		F_{CWT}		*	---
	SEISMIC FORCES	R1		**	---
		R2		**	---
MAX VERT SPAN GUIDE RAIL SUPPORT					12'

* LOADS SHOWN DO NOT ACT SIMULTANEOUSLY

** CAR AND CWT RAILS

*** BUFFER REACTIONS ARE DOUBLED FOR IMPACT

Rail support points shall have a max deflection of 1/8" when acted upon by forces R1 and R2

LOADS SHOWN ARE ESTIMATED. COORDINATE FINAL LOADS WITH ELEVATOR MANUFACTURER

HOISTWAY NOTES:
1. WHERE ELEVATOR HOISTING MACHINE IS SUPPORTED FROM CAR AND COUNTERWEIGHT GUIDE RAILS AND LOADS ARE BROUGHT DOWN TO PIT FLOOR, THE TOTAL ELEVATOR LOAD WILL BE AS SHOWN ON THESE DRAWINGS. SINCE THE LOCATION OF THE GUIDE RAILS AND STRUCTURAL LOADS VARIES BY MANUFACTURER, COORDINATE THE SUPPORT REQUIREMENTS WITH THE ELEVATOR SHOP DRAWINGS.
2. THE LOCATION AND LIFTING CAPACITY OF THE HOISTING MACHINE BEAM USED FOR INSTALLATION AND MAINTENANCE OF THE ELEVATOR VARY PER MANUFACTURER. MAXIMUM LIFTING CAPACITY OF A BEAM IS 9000# AND CAN BE CONSIDERED AS A POINT LOAD LOCATED APPROXIMATELY IN THE CENTER OF THE ELEVATOR SHAFT. COORDINATE THE LOCATION AND LIFTING REQUIREMENTS OF THESE STRUCTURAL MEMBERS WITH THE ELEVATOR SHOP DRAWINGS.
3. SEISMIC DESIGN AND/OR COUNTERWEIGHT SAFETIES WILL INCREASE HOISTWAY DIMENSIONS AND PIT DEPTH
4. DIMENSIONS ANNOTATED WITH AN ASTERISK (*) VARY PER MANUFACTURER

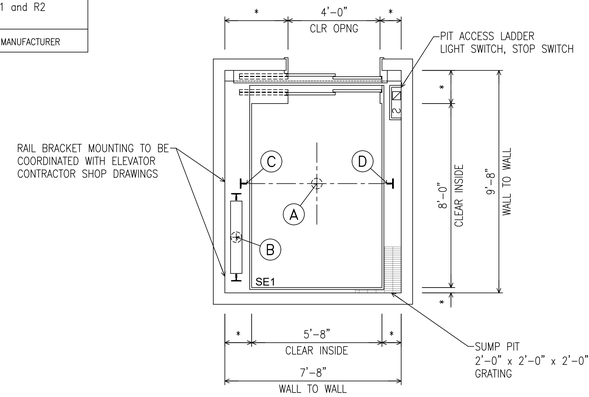

1 PIT / HOISTWAY PLAN
SCALE: 3/8"=1'-0"

SERVICE ELEVATOR
SE1
CLASS "A" LOADING
4500# @ 200 FPM

Jonathan Levi Architects
266 beacon street
boston ma 02116
tel 617 437 9458
fax 617 437 1965

NOT FOR CONSTRUCTION

vda Vine Associates Inc. Architects, Inc.

FULLER MIDDLE SCHOOL
31 FLAGG DRIVE, FRAMINGHAM, MA

PROJECT STATUS
90% Construction Documents
10/18/2019

REVISIONS

No.	Date	Description

DRAWING NAME
ELEVATOR DETAILS

PROJECT NO. 1722

DRAWING NO.
VT01

SCHEDULE OF FOODSERVICE EQUIPMENT & CONNECTIONS

Item	Qty	Description	Plumbing	Electrical	Mechanical / Equipment Remarks
01	1	Mop Sink (by PC)	1/2" H&CW; Drain in Floor		
02	1	Utility Shelf			Requires wall blocking by GC (See Special Conditions Plan)
03	1	Mop Bucket (by Owner)			
04	1	Detergent Storage Cabinet			Requires wall blocking by GC (See Special Conditions Plan)
05	3	Lockers (by GC)			Requires wall blocking by GC (See Special Conditions Plan)
06	1	-spare number-			
07	1	-spare number-			
08	1	Walk-in Cooler		1.1 KW - 120/1 (lights, temp. monitor/alarm, etc); Low voltage wiring from temperature monitor BMS	Requires floor recess by GC (See Special Conditions Plan)
08a	1	Cooler Evaporator Coil	3/4" IW to FD	2 A - 120/1	Remote refrigeration from Item 08b by KEC
08b	1	Cooler Condensing Unit		6.5 A - 208-230/3	Mount on roof (See Detail #1 on Sheet FS101)
09	1	Walk-in Freezer		1.3 KW - 120/1 (lights, temp. monitor/alarm, etc); 20 A circuit - 120/1 (drain line heat trace); Low voltage wiring from temperature monitor BMS	Requires floor recess by GC (See Special Conditions Plan)
09a	1	Freezer Evaporator Coil	3/4" IW to FD	8.2 A - 208/1	Remote refrigeration from Item 09b by KEC
09b	1	Freezer Condensing Unit		12 A - 208-230/3	Mount on roof (See Detail #1 on Sheet FS101)
10	4	Mobile Dunnage Racks			
11	7	Walk-in Cooler Shelving			
12	4	Mobile Pan Rack			
13	1	-spare number-			
14	6	Dry Storage Shelving			
15	2	Dunnage Rack			
16	3	Hand Sink	1/2" H&CW; 1-1/2" W		Requires wall blocking by GC (See Special Conditions Plan)
17	4	Trash Bin (by Owner)			
18	1	Prep Table with Sinks	1/2" H&CW; 2" IW to FS	(2) 20 A circuit - 120/1 wall mounted convenience outlets by EC	
19	1	Wall Shelf			Requires wall blocking by GC (See Special Conditions Plan)
20	1	Vegetable Washer	3/4" CW; 2" IW to FS	17 A - 480/3	
21	1	Can Opener			
22	4	Trash Container (by Owner)			
23	2	Mobile Storage Shelving			
24	2	Double Convection Oven	3/4 G @ 100 MBTU (from Item 29)	(2) 8 A - 120/1 - C&P (from Item 29)	
25	1	Six-Burner Range with Oven	3/4" G @ 243 MBTU (from Item 29)		
26	2	Ten Pan Convection Steamer	3/4" G @ 78 MBTU (from item 29) (2) 3/8" CW; (2) 1-1/2" IW to FS	300 watts - 120/1 (non GFI connection)	
27	2	Water Filter Assembly	3/4" CW (from Item 29)		
28	1	Exhaust Ventilator		Power to lights from Item 32	2,070 EXH CFM thru a 14" dia. collar @ -0.711 SP
29	1	Utility Distribution System	2" G @ 1,450 MBTU; 3/4" H&CW	50 A circuit - 120/208/3	Manufacturer to provide quick disconnect hoses and restraining cables
30	1	Exhaust Ventilator		Power to lights from Item 32	1,500 EXH CFM thru a 12" dia. collar @ -0.881 SP
31	1	-spare number-			
32	1	DCV Control Panel		(2) 20 A circuit - 120/1	

SCHEDULE OF FOODSERVICE EQUIPMENT & CONNECTIONS

Item	Qty	Description	Plumbing	Electrical	Mechanical / Equipment Remarks
33	1	DCV Control Interface		Cable from Item 32	
34	1	Room Temperature Sensor		Wiring from Item 32	
35	1	Fire Suppression System		120/1; J-box for connection to building alarm system & equipment shutdown	
36	1	-spare number-			
37	1	Cook's Table with Sink	1/2" H&CW; 2" IW to FS	(4) 20 A circuits - 120/1 table mounted convenience outlets by KEC	
38	2	Mobile Work Table			
39	1	Work Table			
40	1	Ceiling Mounted Utensil Rack			KEC to coordinate provisions for mounting to structure above with GC
41	1	Pass-Thru Heated Cabinet		6.3 A - 208/1 (NEMA 6-20P)	
42	2	Pass-Thru Refrigerator		11 A - 120/1 - C&P (from Item #50)	
43	1	Pass-Thru Heated Cabinet		13 A - 208/1 (NEMA 6-20P)	
44	1	Mobile Work Table			
45	2	Refrigerated Self-Service Counter Case		10.74 A - 120/1 - C&P (from Serving Counters)	
46	1	Serving Counter		(2) 20 A circuit - 120/1 apron mounted convenience outlets by KEC (2) 20 A circuit - 120/1 body mounted convenience outlets by KEC	
47	2	Heated Black Glass Shelf		8.8 A - 120/1 - C&P (from Serving Counters)	
48	2	Heat Lamp		1.25 KW - 208/1	
49	1	Serving Counter		(2) 20 A circuit - 120/1 apron mounted convenience outlets by KEC (2) 20 A circuit - 120/1 body mounted convenience outlets by KEC	
50	3	Drop Cords		20 A circuit - 120/1	
51	1	Mobile Cashier Stand			
52	1	POS Terminals		(2) 20 A circuit - 120/1 - C&P Provide Double Data Connection (wired back to Kitchen Office)	
53	4	Tensa Barrier Bollard			
54	2	Mobile Condiment Counter			
55	1	Trough Collector	3/4" H&CW" 2" W	5.5 A - 208/1	
56	1	Soiled Dishtable			
57	1	Roll-Down Shutter			Requires wall blocking by GC (See Special Conditions Plan)
58	1	Hose Reel Assembly	1/2" H&CW		Requires wall blocking by GC (See Special Conditions Plan)
59	1	Rack Conveyor Warewasher	1/2" H&CW; 2" IW to FS	27.9 A - 480/3 (machine & tank heat); 40.1 A - 480/3 (integral booster heater) J-box for EXH fan control wiring to interlock w/ warewasher operation	200 & 400 CFM thru (2) 4" x 16" vents @ -0.25" SP;
60	2	Stainless Steel Exhaust Ducts			
61	1	Clean Dishtable			
61a	1	Wall Shelf			Requires wall blocking by GC (See Special Conditions Plan)
62	2	Tray Dolly			
63	2	Clean Dish Storage			
64	1	Three Compartment Sink	3/4" 120°F H&CW; (3) 2" W thru GI by PC		
65	1	Wall Shelf			Requires wall blocking by GC (See Special Conditions Plan)
66	6	Stainless Steel Corner Guard			

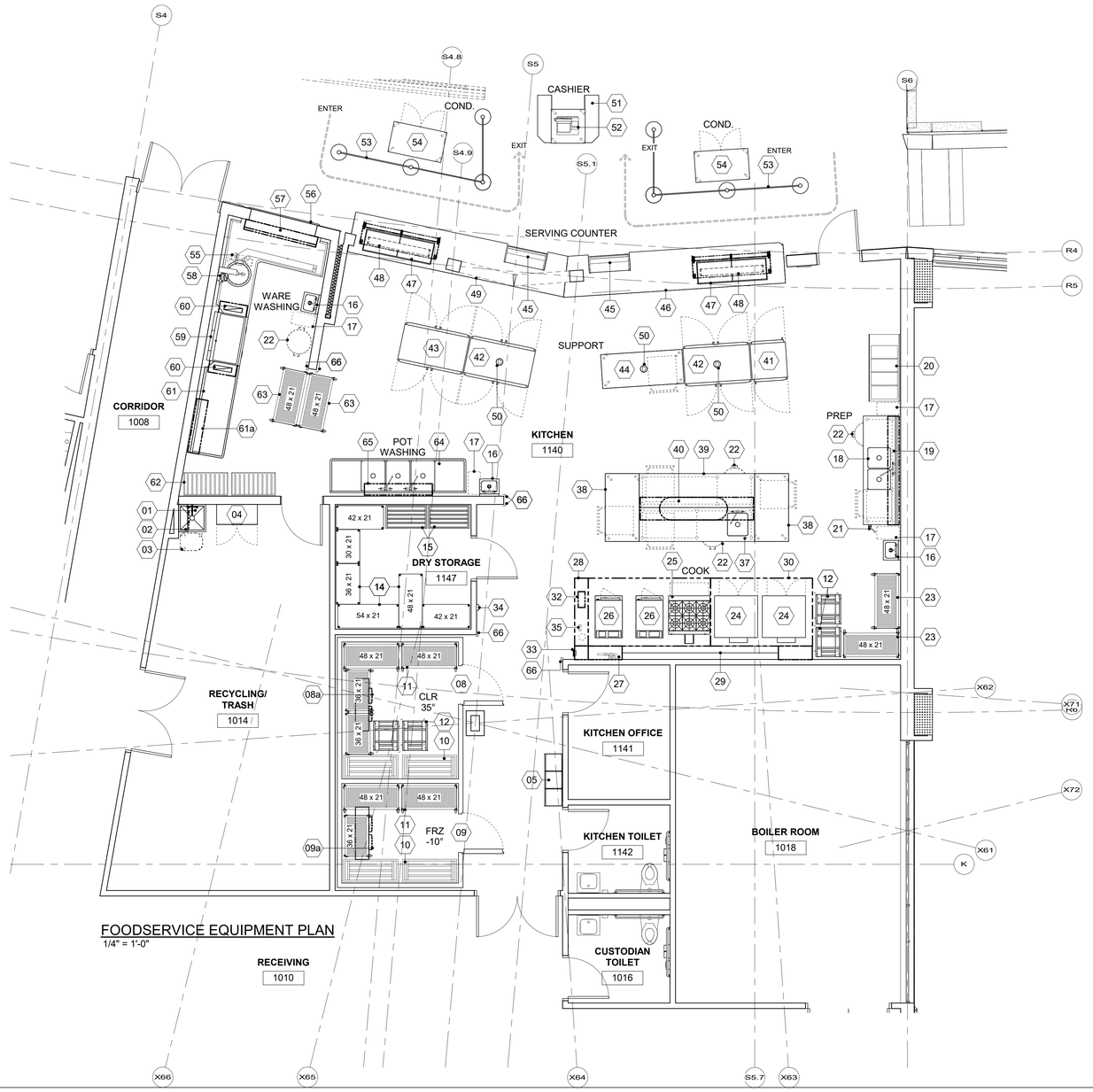

FOODSERVICE EQUIPMENT PLAN
1/4" = 1'-0"

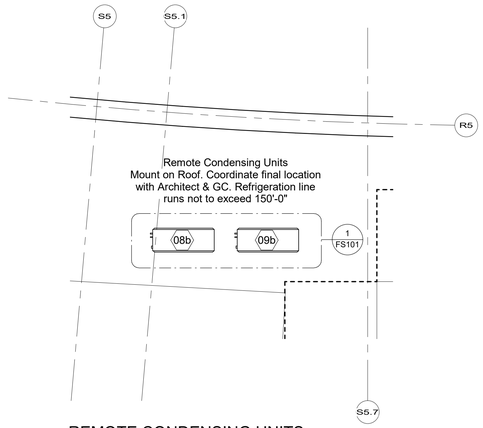

REMOTE CONDENSING UNITS
1/4" = 1'-0"

Jonathan Levi Architects
266 beacon street
boston ma 02116
tel 617 437 9458
fax 617 437 1965

NOT FOR CONSTRUCTION

FULLER MIDDLE SCHOOL

31 FLAGG DRIVE, FRAMINGHAM, MA

Crabtree McGrath Associates, Inc.
Food Facilities Planners
161 West Main Street Georgetown, MA 01833
phone 978.352.8500
www.Crabtree-McGrath.com

Abbreviations used:

A	Amperes	EXH	Exhaust	IW	Indirect waste
AFF	Above finished floor	FD	Floor drain	KEC	Kitchen Equip. Contractor
BFF	Below finished floor	FFD	Funnel floor drain	KW	Kilowatt
BTC	Branch to connection	FHW	Fahrenheit hot water	MBTU	BTU per hour/1000
C&P	Cord & plug provided	FS	Floor sink	MUA	Make-up air
CFM	Cubic feet per minute	G	Gas	PC	Plumbing Contractor
CR	Condensate return	GC	General Contractor	QD	Quick disconnect
CW	Cold water	GI	Grease interceptor	SP	Static pressure (WG)
DFA	Drop from above	HP	Horsepower	SR	Single receptacle
DR	Duplex receptacle	HW	Hot water	SS	Steam supply
EC	Electrical contractor	H&CW	Hot & cold water	W	Waste (direct connection)

SCHEDULE NOTES

1) UTILITIES SHOWN IN THESE SCHEDULES ARE SPECIFIC TO THE PRIME MANUFACTURER LISTED IN THE WRITTEN SPECIFICATION SECTION 114000. IF EQUIPMENT FROM AN ALTERNATE MANUFACTURER IS PROVIDED, IT IS THE RESPONSIBILITY OF THE KITCHEN EQUIPMENT CONTRACTOR TO COORDINATE AND SUBMIT TO THE PROJECT DESIGN TEAM FOR REVIEW.

2) UTILITIES LISTED ON THIS SCHEDULE FOR OWNER FURNISHED OR VENDOR SUPPLIED EQUIPMENT ARE ESTIMATES ASSUMED FOR ENGINEERING PURPOSES ONLY. IT IS THE RESPONSIBILITY OF THE OWNER TO PROVIDE EQUIPMENT CUT SHEETS OF THIS EQUIPMENT TO CRABTREE-MCGRATH ASSOCIATES PRIOR TO CONSTRUCTION.

3) INSTALLING SUB-CONTRACTORS MUST NOTIFY CRABTREE-MCGRATH ASSOCIATES IF A UTILITY REQUIREMENT LISTED ON THIS EQUIPMENT SCHEDULE IS NOT AVAILABLE.

4) REFER TO THE ABBREVIATIONS NOTES PROVIDED ON THIS SHEET FOR CLARIFICATION OF ABBREVIATIONS USED WITHIN THIS EQUIPMENT SCHEDULE.

PLAN NOTES

1) IT IS THE RESPONSIBILITY OF THE KITCHEN EQUIPMENT CONTRACTOR TO FIELD VERIFY THE DELIVERY PATH OF ALL EQUIPMENT WITHIN THEIR SCOPE WITH BUILDING CONDITIONS PRIOR TO ORDERING TO CONFIRM ALL EQUIPMENT FITS WITHIN THE DESIGNATED SPACE AS LOCATED ON PLANS.

2) KITCHEN EQUIPMENT CONTRACTOR SHALL COORDINATE WITH THE GENERAL CONTRACTOR AS NECESSARY FOR OPENINGS IN BUILDING, WALL LEAVE OUTS, DOOR WIDTHS AND HEADER HEIGHTS REQUIRED FOR DELIVERY AND INSTALLATION MEANS.

3) FINISHES TO ALL WALLS, FLOORS AND CEILINGS ARE TO BE PROVIDED BY THE GENERAL CONTRACTOR AS SPECIFIED BY THE PROJECT ARCHITECT TO MEET THE REQUIREMENTS OF THE LOCAL HEALTH DEPARTMENT.

4) REVISIONS TO THESE PLANS DUE TO FIELD CONDITIONS MUST BE SUBMITTED TO THE PROJECT DESIGN TEAM FOR REVIEW AND APPROVAL PRIOR TO PROCEEDING WITH CONSTRUCTION.

5) FLOORING MATERIAL SPECIFIED BY THE ARCHITECT MUST BE PROVIDED WITH A COVED BASE AT ALL WALLS TO INCLUDE THE INTERIOR AND EXTERIOR OF WALK-IN REFRIGERATED ROOMS.

6) ALL FOODSERVICE EQUIPMENT AND CUSTOM FABRICATED ITEMS MUST MEET THE STANDARDS OF THE NATIONAL SANITATION FOUNDATION AND SHALL BE LABELED ACCORDINGLY.

PROJECT STATUS

90% CD MSBA SUBMISSION
10/18/2019

REVISIONS

No.	Date	Description

DRAWING NAME

FOODSERVICE EQUIPMENT PLAN & SCHEDULE

PROJECT NO. 1722

DRAWING NO.

FS100

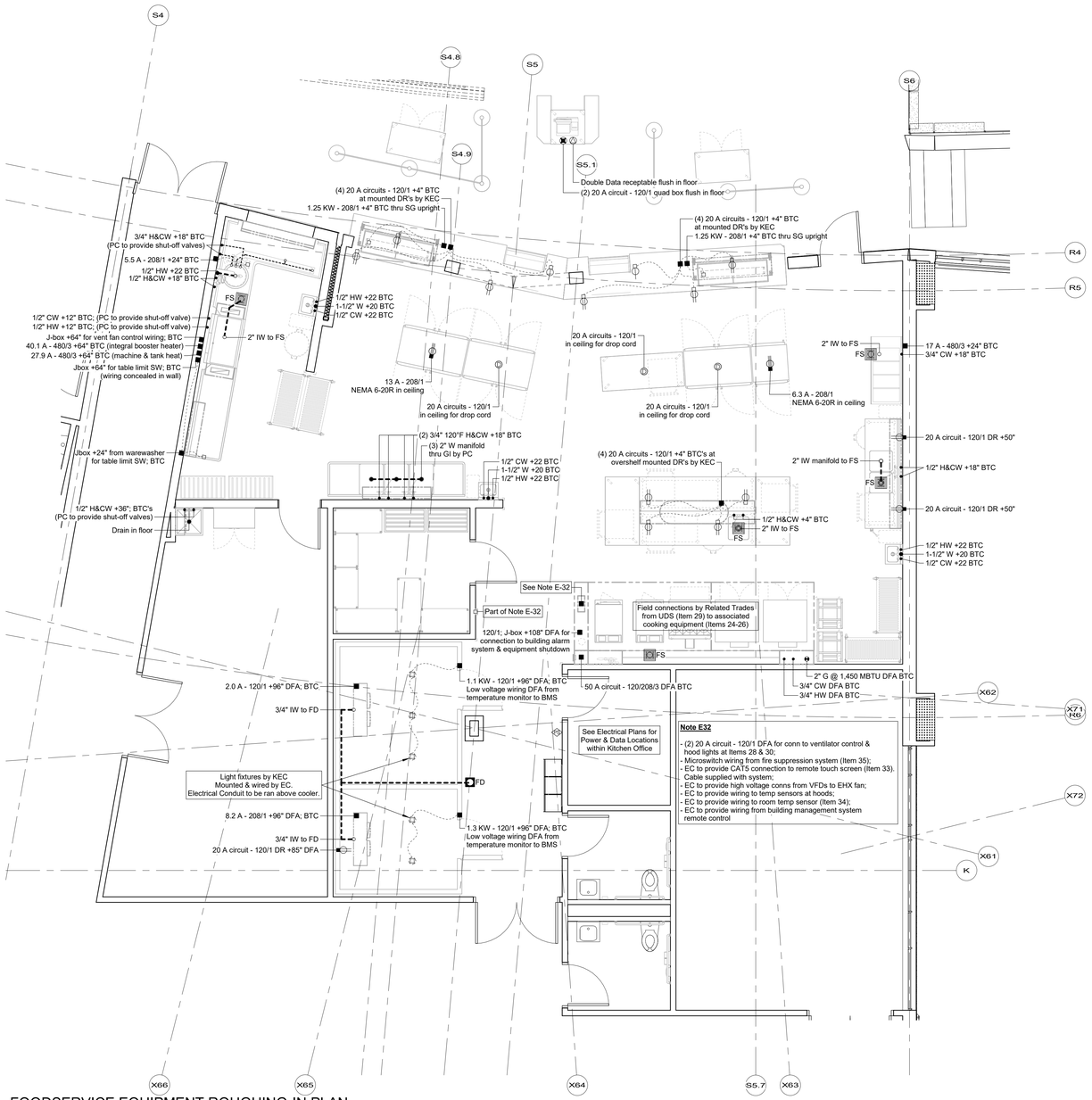

FOODSERVICE EQUIPMENT ROUGHING-IN PLAN

1/4" = 1'-0"

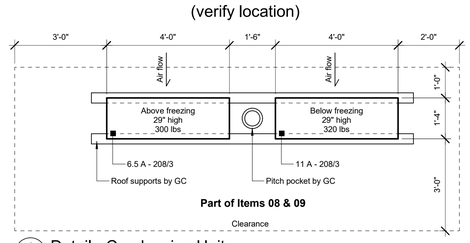

1 FS101 Detail - Condensing Units

1/2" = 1'-0"

PLUMBING NOTES

1) DIMENSIONS ON THIS PLAN ARE PROVIDED FOR DESIGN INTENT. IT IS THE RESPONSIBILITY OF THE KITCHEN EQUIPMENT CONTRACTOR TO VERIFY AND COORDINATE ALL DIMENSIONS AND HEIGHTS LISTED IN THE FIELD WITH THE EQUIPMENT BEING PROVIDED.

2) PLUMBING CONTRACTOR IS RESPONSIBLE FOR ALL FINAL CONNECTIONS TO EQUIPMENT THAT REQUIRE A BRANCH TO CONNECTION (BTC), OR WHERE PLUMBING INTERCONNECTION IS INDICATED ON THE PLAN WITH A DASHED LINE.

3) PLUMBING CONTRACTOR IS RESPONSIBLE FOR REVIEWING ALL MANUFACTURER'S SHOP DRAWINGS AND EQUIPMENT CUT SHEETS SUBMITTED TO CONFIRM SCOPE REQUIREMENTS AND INSTALLATION EXPECTATIONS.

4) ALL FLOOR SINKS AND DRAINS MUST BE PROVIDED AND INSTALLED BY THE PLUMBING CONTRACTOR. AREA DRAINS, IF LOCATED LOCATED ON THESE PLANS, ARE TO BE CONSIDERED RECOMMENDED AREAS. IT IS THE RESPONSIBILITY OF THE PLUMBING CONTRACTOR TO CONFIRM QUANTITIES AND LOCATIONS OF AREA DRAINS WITH THE LOCAL AUTHORITY HAVING JURISDICTION.

5) FLOOR SINKS LOCATED UNDER COUNTERS WITH LIMITED ACCESSIBILITY MUST BE INSTALLED 50% EXPOSED AND EASILY ACCESSIBLE FOR CLEANING. IF A FLOOR SINK CAN NOT BE INSTALLED 50% EXPOSED, THE UNDER SHELF OF THE CABINET MUST BE FULLY REMOVABLE OR BE PROVIDED WITH AN ACCESS PANEL LARGE ENOUGH TO REMOVE THE DRAIN GRATE FOR CLEANING.

6) CONDENSATE DRAIN LINES FROM WALK-IN REFRIGERATED ROOM EVAPORATOR COILS SHALL BE INSTALLED BY THE KITCHEN EQUIPMENT CONTRACTOR. DRAIN LINES MUST BE COPPER AND INSTALLED 1" OFF THE WALLS WITH A MINIMUM PITCH OF 1/2" PER FOOT. KITCHEN EQUIPMENT CONTRACTOR TO PROVIDE AND INSTALL A COPPER UNION WITHIN 24" OF THE CONNECTION TO THE EVAPORATOR COIL. FOR INSTALLATION OF DRAIN LINES IN A FREEZER, THE DRAIN SHALL EXIT THE FREEZER AT THE EARLIEST DISTANCE POSSIBLE. DRAIN PENETRATIONS THROUGH THE WALK-IN REFRIGERATED ROOM WALL PANEL MUST BE APPROPRIATELY SEALED TO INCLUDE A VAPOR SEAL AND PROVIDED WITH CHROME ESCUTCHEON PLATES AT ALL EXPOSED POINTS WHERE PIPING PENETRATES THE WALL. DRAINS MUST BE "P" TRAPPED OUTSIDE OF THE REFRIGERATED ROOM WALL TO AVOID ENTRANCE OF WARM AIR AND TERMINATED 1" ABOVE THE FLOOR DRAIN OR AS REQUIRED BY LOCAL CODE.

7) PLUMBING CONTRACTOR TO INSTALL UTILITIES CONCEALED IN WALLS AND STUB-OUT AT TERMINATION POINTS. PLEASE NOTE THAT NOT ALL JURISDICTIONS ALLOW GAS LINES TO BE CONCEALED IN WALL, IT IS THE RESPONSIBILITY OF THE PLUMBING CONTRACTOR TO VERIFY AND CONFIRM PRIOR TO INSTALLATION.

8) PLUMBING CONTRACTOR IS RESPONSIBLE FOR INSTALLATION OF ALL DRAINS, FAUCETS, PIPING TRAPS, VALVES, SHUT-OFFS, GAUGES, WATER PRESSURE REDUCERS, REGULATORS AND BACKFLOW PREVENTION, ETC. AS REQUIRED BY LOCAL AUTHORITY HAVING JURISDICTION.

9) IT IS THE RESPONSIBILITY OF THE PLUMBING CONTRACTOR TO FLUSH ALL WATER LINES PRIOR TO FINAL CONNECTION TO FOODSERVICE EQUIPMENT.

10) A MAIN SHUT-OFF GAS VALVE MUST BE INSTALLED BY THE PLUMBING CONTRACTOR LOCATED TO MEET THE REQUIREMENTS OF THE PLUMBING CODE.

11) GAS SUPPLY TO ALL COOKING EQUIPMENT MUST BE PROVIDED WITH AN ELECTRIC OR MECHANICAL SHUT-OFF VALVE. KITCHEN EQUIPMENT CONTRACTOR SHALL FURNISH THE VALVE AND INSTALLATION PERFORMED BY THE PLUMBING CONTRACTOR. VALVE SHALL BE TIED INTO THE FIRE PROTECTION SYSTEM FOR AUTOMATIC SHUT-OFF.

12) THE PLUMBING CONTRACTOR IS RESPONSIBLE FOR LOCATION OF GREASE TRAPS AS REQUIRED BY LOCAL AUTHORITY HAVING JURISDICTION. GREASE TRAPS MUST BE LOCATED IN A MANNER THAT DOES NOT INTERFERE WITH FOODSERVICE EQUIPMENT LAYOUT.

ELECTRICAL NOTES

1) DIMENSIONS ON THIS PLAN ARE PROVIDED FOR DESIGN INTENT. IT IS THE RESPONSIBILITY OF THE KITCHEN EQUIPMENT CONTRACTOR TO VERIFY AND COORDINATE ALL DIMENSIONS AND HEIGHTS LISTED IN THE FIELD WITH THE EQUIPMENT BEING PROVIDED.

2) ELECTRICAL CONTRACTOR IS RESPONSIBLE FOR ALL FINAL CONNECTIONS TO EQUIPMENT THAT REQUIRES A BRANCH TO CONNECTION (BTC), OR WHERE INTER-WIRING IS INDICATED ON THE PLAN IN A DASHED LINE.

3) ELECTRICAL CONTRACTOR IS RESPONSIBLE FOR REVIEWING ALL MANUFACTURER'S SHOP DRAWINGS AND EQUIPMENT CUT SHEETS SUBMITTED TO CONFIRM SCOPE REQUIREMENTS AND EXPECTATIONS.

4) ELECTRICAL PANELS PROVIDED SHALL BE DESIGNED WITH A MINIMUM OF 20% SPARE CAPACITY FOR FUTURE EXPANSION UNLESS OTHERWISE APPROVED BY THE OWNER.

5) ELECTRICAL CONTRACTOR TO INSTALL DROP CORDS AS LOCATED ON PLANS WITH THE CORD ADJUSTED TO HANG 78" ABOVE FINISH FLOOR. PLASTIC WIRE TIES ARE NOT ACCEPTABLE FOR THIS WORK. DROP CORDS MUST BE PROVIDED WITH STRAIN RELIEF.

6) ELECTRICAL CONNECTIONS ON THIS PLAN ARE PROVIDED AS IT RELATES SPECIFICALLY TO FOOD SERVICE EQUIPMENT. CONVENIENCE OUTLETS ARE PROVIDED IN SPECIFIC LOCATIONS AS REQUESTED BY OWNER. IT IS THE RESPONSIBILITY OF THE ELECTRICAL CONTRACTOR TO PROVIDE AND INSTALL ANY OTHER ELECTRICAL OUTLETS AS REQUIRED TO MEET CODE REQUIREMENTS BY LOCAL AUTHORITY HAVING JURISDICTION.

7) WALK-IN REFRIGERATED ROOM LIGHT FIXTURES ARE TO BE PROVIDED BY THE KITCHEN EQUIPMENT CONTRACTOR. LIGHTS ARE TO BE MOUNTED AND INSTALLED BY THE ELECTRICAL CONTRACTOR.

8) IT IS THE RESPONSIBILITY OF THE KITCHEN EQUIPMENT CONTRACTOR TO CONFIRM WITH THE WALK-IN REFRIGERATED ROOM MANUFACTURER THAT THE QUANTITY AND LOCATIONS OF THE LIGHTING LAYOUT WILL MEET 20 FOOT CANDLES OF LIGHT AT A DISTANCE OF 30" ABOVE FINISH FLOOR AS REQUIRED IN WALK-IN REFRIGERATED ROOMS BY THE NATIONAL FOOD CODE.

9) DRAIN PIPING WITHIN A WALK-IN FREEZER SHALL BE PROVIDED WITH A DRAIN LINE HEATER AND INSULATION. FINAL CONNECTION OF THE DRAIN LINE HEATER MUST BE PROVIDED BY THE ELECTRICAL CONTRACTOR.

10) ELECTRICAL CONTRACTOR TO INSTALL UTILITIES CONCEALED IN WALLS AND STUB-OUT AT TERMINATION POINTS.

11) ELECTRICAL CONTRACTOR TO PROVIDE AND INSTALL WIRING BETWEEN EXHAUST VENTILATORS, AND ASSOCIATED FAN SYSTEMS, CONTROL PANELS, MAGNETIC STARTERS, FIRE SUPPRESSION SYSTEMS, PULL STATIONS AND SWITCHES AS REQUIRED.

12) CONTROL AND POWER WIRING BETWEEN CONTROL PANELS AND GARBAGE DISPOSALS, WASTE PULPERS, TROUGH COLLECTORS ETC. ARE TO BE PROVIDED AND INSTALLED BY THE ELECTRICAL CONTRACTOR.

13) ELECTRICAL CONTRACTOR MUST PROVIDE ELECTRICAL POWER TO ANY COOKING EQUIPMENT THROUGH A SHUNT TRIP SYSTEM.

14) FOOD PREPARATION AREAS MUST BE PROVIDED WITH 50 FOOT CANDLES OF LIGHTING AS REQUIRED BY THE NATIONAL FOOD CODE.

15) ELECTRICAL CONTRACTOR MUST VERIFY REMOTE FIRE SUPPRESSION PULL STATION LOCATIONS WITH THE LOCAL FIRE INSPECTOR PRIOR TO INSTALLATION.

16) FOODSERVICE EQUIPMENT CAN NOT BLOCK ACCESS TO GFI RECEPTACLES. CRABTREE-MCGRATH ASSOCIATES STRONGLY RECOMMENDS THAT THE ELECTRICAL CONTRACTOR PROVIDE GFI PROTECTION AT THE CIRCUIT BREAKER PANEL. THIS WILL ALSO LIMIT NUISANCE TRIPPING THAT IS COMMON WITH COMMERCIAL FOODSERVICE EQUIPMENT.

Crabtree McGrath Associates, Inc.
Food Facilities Planners
161 West Main Street Georgetown, MA 01833
phone 978.352.8500
www.Crabtree-McGrath.com

Abbreviations used:

A	Amperes	EXH	Exhaust	IW	Indirect waste
AFF	Above finished floor	FD	Floor drain	KEC	Kitchen Equip. Contractor
BFF	Below finished floor	FFD	Funnel floor drain	KW	Kilowatt
BTC	Branch to connection	FHW	Fahrenheit hot water	MBTU	BTU per hour/1000
C&P	Cord & plug provided	FS	Floor sink	MUA	Make-up air
CFM	Cubic feet per minute	G	Gas	PC	Plumbing Contractor
CR	Condensate return	GC	General Contractor	QD	Quick disconnect
CW	Cold water	GI	Grease interceptor	SP	Static pressure (WG)
DFA	Drop from above	HP	Horsepower	SR	Single receptacle
DR	Duplex receptacle	HW	Hot water	SS	Steam supply
EC	Electrical contractor	H&CW	Hot & cold water	W	Waste (direct connection)

Jonathan Levi Architects
266 beacon street
boston ma 02116
tel 617 437 9458
fax 617 437 1965

NOT FOR CONSTRUCTION

FULLER MIDDLE SCHOOL

31 FLAGG DRIVE, FRAMINGHAM, MA

PROJECT STATUS

90% CD MSBA SUBMISSION
10/18/19

REVISIONS

No.	Date	Description

DRAWING NAME

FOODSERVICE EQUIPMENT ROUGHING-IN PLAN

PROJECT NO. 1722

DRAWING NO.

FS101

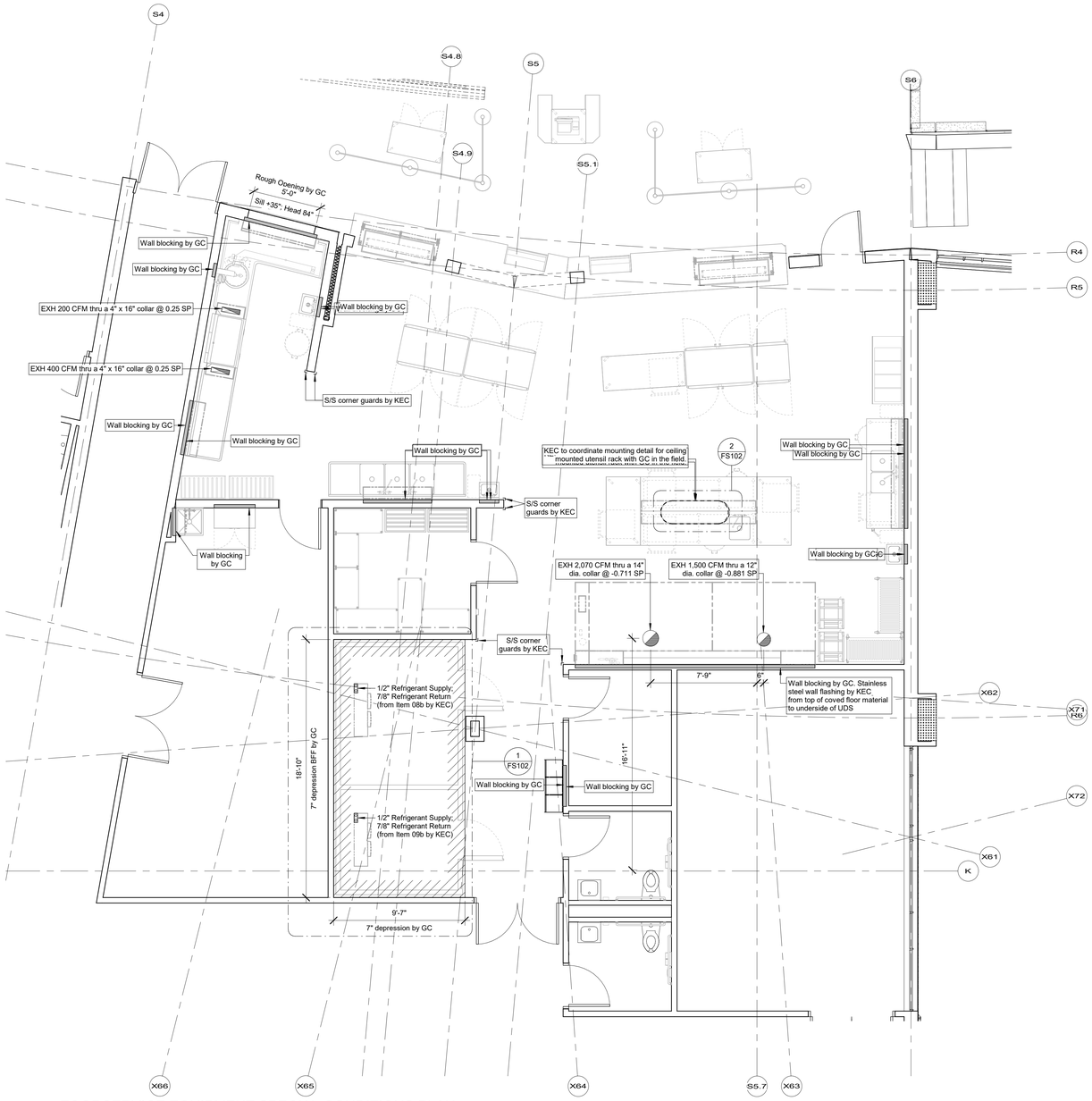

FOODSERVICE EQUIPMENT SPECIAL CONDITIONS PLAN

1/4" = 1'-0"

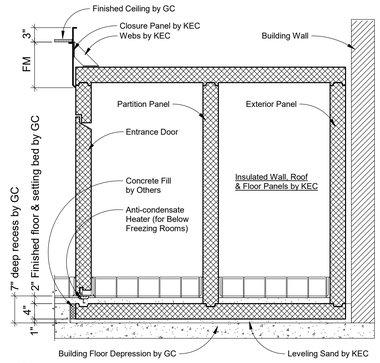

1 FS102 Section - Walk-in Typical

1" = 1'-0"

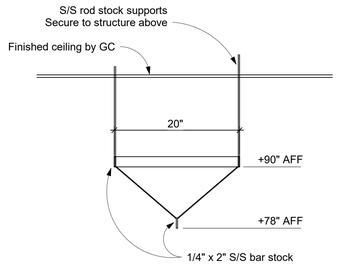

2 FS102 Section - Ceiling Mounted Utensil Rack

1" = 1'-0"

Jonathan Levi Architects
266 beacon street
boston ma 02116
tel 617 437 9458
fax 617 437 1965

NOT FOR CONSTRUCTION

FULLER MIDDLE SCHOOL

31 FLAGG DRIVE, FRAMINGHAM, MA

Crabtree McGrath Associates, Inc.
Food Facilities Planners
161 West Main Street Georgetown, MA 01833
phone 978.352.8500
www.Crabtree-McGrath.com

Abbreviations used:

A	Amperes	EXH	Exhaust	IW	Indirect waste
AFF	Above finished floor	FD	Floor drain	KEC	Kitchen Equip. Contractor
BFF	Below finished floor	FFD	Funnel floor drain	KW	Kilowatt
BTC	Branch to connection	FHW	Fahrenheit hot water	MBTU	BTU per hour/1000
C&P	Cord & plug provided	FS	Floor sink	MUA	Make-up air
CFM	Cubic feet per minute	G	Gas	PC	Plumbing Contractor
CR	Condensate return	GC	General Contractor	QD	Quick disconnect
CW	Cold water	GI	Grease interceptor	SP	Static pressure (WG)
DFA	Drop from above	HP	Horsepower	SR	Single receptacle
DR	Duplex receptacle	HW	Hot water	SS	Steam supply
EC	Electrical contractor	H&CW	Hot & cold water	W	Waste (direct connection)

SPECIAL CONDITIONS NOTES

1) DIMENSIONS ON THIS PLAN ARE PROVIDED FOR DESIGN INTENT. IT IS THE RESPONSIBILITY OF THE KITCHEN EQUIPMENT CONTRACTOR TO VERIFY AND COORDINATE ALL DIMENSIONS AND HEIGHTS LISTED IN THE FIELD WITH THE EQUIPMENT BEING PROVIDED.

2) WALK-IN REFRIGERATED ROOM SLAB DEPRESSIONS MUST BE SMOOTH AND LEVEL, SIZED AS SHOWN ON PLAN.

3) THE GENERAL CONTRACTOR IS RESPONSIBLE FOR PROVIDING WALL BLOCKING AS INDICATED FOR SUPPORTING WALL MOUNTED EQUIPMENT. KITCHEN EQUIPMENT CONTRACTOR SHALL VERIFY AND COORDINATE ALL LOCATIONS AND HEIGHTS PROVIDED IN THE FIELD.

4) WALL FLASHING, WHERE SPECIFIED, MUST BE A MINIMUM OF 20 GAUGE STAINLESS STEEL, PROVIDED AND INSTALLED BY THE KITCHEN EQUIPMENT CONTRACTOR. STAINLESS STEEL TO BE CUT IN THE LARGEST SHEETS POSSIBLE TO MINIMIZE JOINTS. ALL SEAMS TO BE COVERED WITH BATTEN STRIPS AND CAP STRIPS PROVIDED AT FLASHING ENDS. PROVIDE CAREFULLY PUNCHED HOLES AT SERVICE LOCATIONS. ALL WALL FLASHING DIMENSIONS MUST BE FIELD VERIFIED BY THE KITCHEN EQUIPMENT CONTRACTOR PRIOR TO FABRICATION.

5) CORNER GUARDS, WHERE SPECIFIED, MUST BE A MINIMUM OF 14 GAUGE STAINLESS STEEL PROVIDED AND INSTALLED BY THE KITCHEN EQUIPMENT CONTRACTOR. BREAK LONG EDGES SO THAT THE GUARDS "HUG" THE WALL AND SECURE TO THE WALL WITH A SUITABLE ADHESIVE. ALL CORNER GUARD DIMENSIONS AND ANGLES MUST BE FIELD VERIFIED BY THE KITCHEN EQUIPMENT CONTRACTOR PRIOR TO FABRICATION.

6) KITCHEN EQUIPMENT CONTRACTOR IS RESPONSIBLE FOR THE INSTALLATION OF THE REMOTE REFRIGERATION LINE RUNS AND COORDINATION OF THE COMPLETE REMOTE REFRIGERATION SYSTEM WITH THE GENERAL CONTRACTOR.

7) EXHAUST HOODS MUST BE HUNG AND MOUNTED WITH THE BOTTOM OF THE HOOD AT 6'-8" ABOVE FINISH FLOOR. HVAC CONTRACTOR IS RESPONSIBLE FOR FINAL CONNECTIONS FROM THE EXHAUST HOOD COLLAR TO THE DUCTWORK. FINAL CONNECTIONS SHALL BE FULLY WELDED AND LIQUID TIGHT.

8) HVAC CONTRACTOR TO PROVIDE AND INSTALL ALL FANS, DUCTWORK AND CURBS AS REQUIRED FOR A COMPLETE AND FUNCTIONING VENTILATIO SYSTEM. START-UP AND AIR BALANCING OF THESE SYSTEMS MUST BE COMPLETED BY THE HVAC CONTRACTOR.

PROJECT STATUS

90% CD MSBA SUBMISSION
10/18/19

REVISIONS

No.	Date	Description

DRAWING NAME

FOODSERVICE EQUIPMENT SPECIAL CONDITIONS PLAN

PROJECT NO. 1722

DRAWING NO.

FS102