

**TOPOGRAPHIC SURVEY AT
NORTH EUGENE HIGH SCHOOL/CORRIDOR SCHOOL
NE 1/4 OF SECTION 14, T17S, R4W, W.M.
EUGENE, LANE COUNTY, OREGON
AUGUST 15, 2019**

SCALE 1"=100'

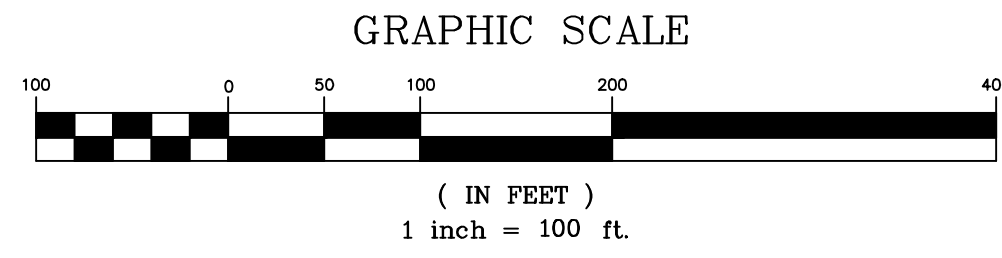

SANITARY MANHOLES IN SILVER LANE

SS-1-PRIVATE R=394.79' 8" FL (E)=387.64' 8" FL (W)=386.54' 8" FL (N)=386.36'	SS-6=1221 R=393.52' 10" FL (W)=379.84' 10" FL (E)=379.86' 8" FL (N)=380.38'	SS-11=12930 R=393.16' 10" FL (W)=381.54' 10" FL (E)=381.56' 8" FL (N)=382.53'
--	---	---

SS-2-PRIVATE R=394.52' 8" FL (SE)=387.88' 8" FL (W)=387.61'	SS-7=1220 R=392.90' 10" FL (W)=380.03' 10" FL (E)=380.04' 8" FL (N)=380.26'	SS-12=6244 R=393.40' 10" FL (W)=381.95' 15" FL (E)=381.96'
--	---	---

SS-3 R=393.40' 8" FL (SW)=386.14' 8" FL (NE)=386.04'	SS-8=12098 R=393.32' 10" FL (W)=380.29' 10" FL (E)=380.33' 8" FL (N)=380.43' 8" FL (S)=380.34'	SS-13=6245 R=393.70' 15" FL (W)=382.28' 15" FL (E)=382.29' 8" FL (N)=383.21' 8" FL (SW)=385.45'
---	---	--

SS-4=6221 R=393.09' 10" FL (W)=379.44' 10" FL (SE)=379.55'	SS-9=6219 R=392.39' 10" FL (W)=380.68' 10" FL (E)=380.70' 8" FL (N)=381.79'	SS-14=12932 R=393.77' 15" FL (W)=382.32' 15" FL (E)=382.33' 8" FL (N)=383.20'
---	---	---

SS-5=6222 R=392.89' 10" FL (NW)=379.56' 10" FL (E)=379.60'	SS-10=6218 R=392.68' 10" FL (W)=381.21' 10" FL (E)=381.28' 8" FL (N)=382.66'	SS-15 R=394.77' 6" FL (W)=387.52' 8" FL (E)=387.40'
---	--	--

LEGEND

- ⊙ - SANITARY MANHOLE
- ⊖ - STORM MANHOLE
- ⊕ - WATER VALVE
- ⊗ - FIRE HYDRANT
- ⊡ - POWER POLE
- ⊙ - GUY ANCHOR
- ⊙ - DECIDUOUS TREE
- ⊙ - CONIFER TREE
- ⊙ - SPRINKLER VALVE
- ⊙ - LIGHT POLE
- ⊙ - FOUND SURVEY MONUMENT, AS NOTED
- ⊙ - FOUND-LANE COUNTY BRASS CAP
- ⊙ - SET-5/8" X 30" REBAR AND YELLOW CAP
- ⊙ - BASKETBALL HOOP
- ⊙ - ELECTRIC METER
- ⊙ - GAS METER
- ⊙ - AREA DRAIN
- ⊙ - CATCH BASIN
- ⊙ - SIGN

LEGEND

- ⊙ POLE ANCHOR
- ⊙ WOOD EMBE POLE
- ⊙ PARKBENCH
- ⊙ BOLLARD
- ⊙ PUBLIC SIGN
- ⊙ PRIVATE LIGHT
- ⊙ ELECTRIC MANHOLE
- ⊙ PROPERTY CORNER
- ⊙ SURVEY CONTROL STATION
- ⊙ TRAVERSE POINT
- ⊙ SPRINKLER HEAD
- ⊙ SLOTTED DRAIN
- ⊙ CATCH BASIN
- ⊙ STORM WATER MANHOLE
- ⊙ WASTE WATER MANHOLE
- ⊙ CLEANOUT
- ⊙ FIRE HYDRANT
- ⊙ WATER METER
- ⊙ GAS METER
- ⊙ WATER VALVE
- ⊙ GAS VALVE
- ⊙ DOWN SPOUT

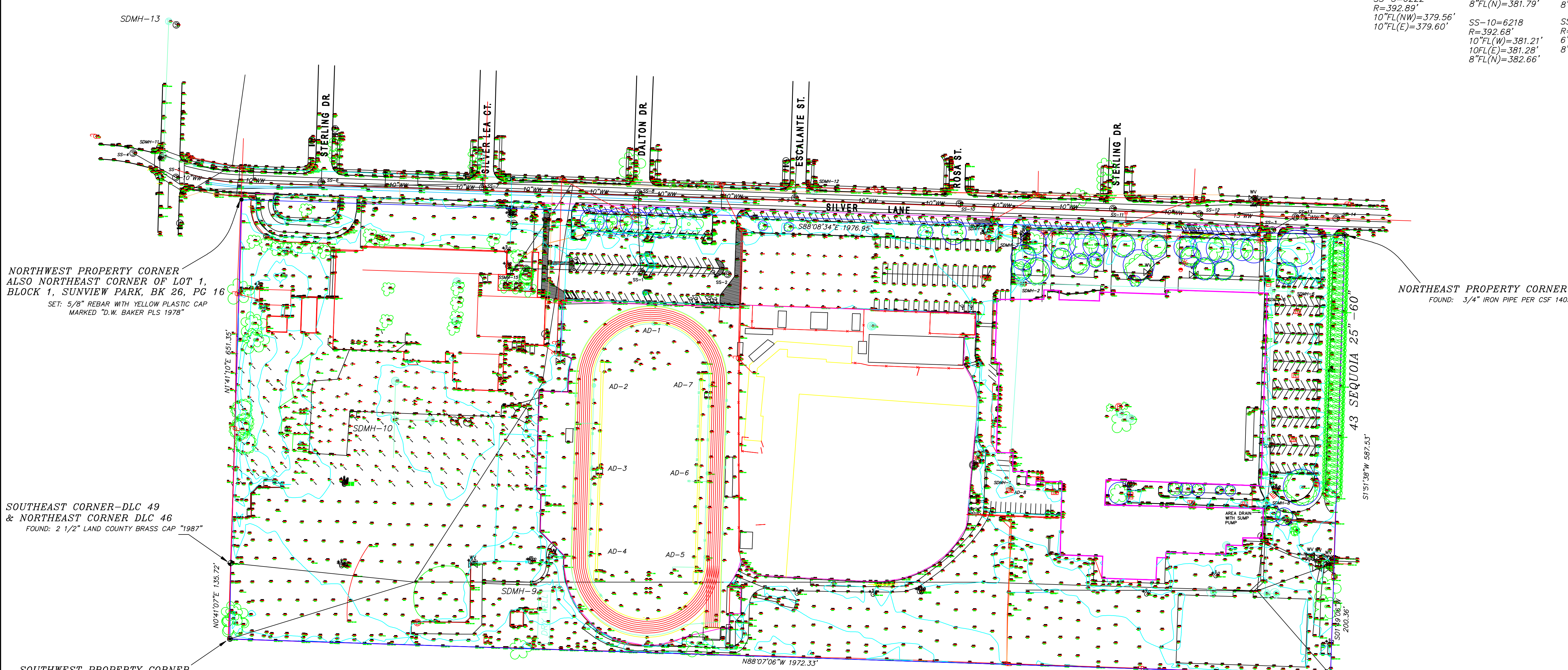

**NORTHWEST PROPERTY CORNER
ALSO NORTHEAST CORNER OF LOT 1,
BLOCK 1, SUNVIEW PARK, BK 26, PG 16**
SET: 5/8" REBAR WITH YELLOW PLASTIC CAP
MARKED "D.W. BAKER PLS 1978"

NORTHEAST PROPERTY CORNER
FOUND: 3/4" IRON PIPE PER CSF 14033

**SOUTHEAST CORNER-DLC 49
& NORTHEAST CORNER DLC 46**
FOUND: 2 1/2" LAND COUNTY BRASS CAP "1987"

SOUTHEAST PROPERTY CORNER
FOUND: 1/2" IRON PIN (BENT) PER CSF 14033

SOUTHWEST PROPERTY CORNER
FOUND: 1/2" IRON PIPE REPLACING STONE SET
IN COUNTY SURVEY NO. 12

AREA DRAINS

AD-1
R=395.87'
FL=394.47'

AD-2
R=395.90'
FL=394.50'

AD-3
R=395.97'
FL=394.57'

AD-4
R=395.75'
FL=394.35'

AD-5
R=395.89'
FL=394.49'

AD-6
R=395.88'
FL=394.48'

AD-7
R=395.90'
FL=394.50'

AD-8
R=393.63'
FL=392.51'

STORM MANHOLES

SDMH-1
RIM ELEV. = 393.67'
6" FL IN (SOUTH) = 392.50'
12" FL IN (EAST) = 391.53'
12" FL OUT (NORTH) = 391.51'

SDMH-2
RIM ELEV. = 394.10'
12" FL IN (SOUTH) = 390.64'
18" FL IN (EAST) = 390.55'
24" FL OUT (NORTH) = 390.50'
(PIPE PARTIALLY SMASHED)

SDMH-3
RIM ELEV. = 393.86'
12" FL IN (SOUTH) = 390.46'
18" FL OUT (NORTHWEST) = 390.28'

SDMH-4
RIM ELEV. = 393.43'
" FL IN (SOUTHEAST)= 389.85'
" FL IN (SOUTHWEST) = 390.02'
" FL OUT (EAST) = 389.87'

SDMH-5
RIM ELEV. = 393.71'
" FL IN (SOUTH) = 391.37'
" FL IN (EAST) = 391.35'
" FL IN (NORTH) = 391.39'
" FL OUT (WEST) = 391.30'

SDMH-6
RIM ELEV. = 393.76'
" FL IN (SOUTH) = 391.58'
" FL OUT (WEST) = 391.55'

SDMH-7
RIM ELEV. = 393.89'
" FL IN (SOUTH) = 391.78'
" FL IN (EAST) = 391.87'
" FL OUT (NORTH) = 391.76'

SDMH-8
RIM ELEV. = 393.87'
" FL IN (SOUTHEAST) = 391.87'
" FL IN (WEST) = 391.79'
" FL OUT (NORTH) = 391.77'

SDMH-9
RIM ELEV. = 394.61'
12" FL IN (EAST) = 389.49'
24" FL OUT (WEST) = 389.56'

SDMH-10
RIM ELEV. = 393.92'
6" FL IN (NORTH) = 390.36'
6" FL IN (EAST) = 390.29'
6" FL OUT (SOUTH) = 390.02'

SDMH-11
RIM ELEV. = 392.54'
12" FL IN (EAST) = 389.36'
12" FL IN (WEST) = 389.38'
12" FL IN (SOUTH) = 389.34'
18" FL OUT (NORTH) = 389.34'

SDMH-12
RIM ELEV. = 391.72'
8" FL IN (EAST) = 389.92'
8" FL IN (WEST) = 390.02'
" FL OUT (NORTH) = 389.87'

SDMH-13
RIM ELEV. = 392.00'
15" FL IN (SOUTH) = 389.01'
12" FL IN (WEST) = 389.08'
15" FL OUT (NORTH) = 389.00'

NOTES

ELEVATIONS ARE BASED ON CITY OF EUGENE
BENCHMARK RR 014-1, ELEV. 392.90'-NAVD88

THE EXISTENCE OR LOCATION OF ANY UNDERGROUND UTILITIES, PIPES, AND/OR
STRUCTURES SHOWN ON THIS SITE SURVEY WERE OBTAINED BY A SEARCH OF
AVAILABLE RECORDS. THE CONTRACTOR SHALL ASCERTAIN THE TRUE LOCATION
OF ANY UNDERGROUND UTILITIES AND SHALL BE RESPONSIBLE FOR ALL DAMAGE
TO ANY PUBLIC OR PRIVATE UTILITIES SHOWN OR NOT SHOWN HEREON.

THE NUMBER AT THE END OF THE DESCRIPTION OF TREE IS THE
DIAMETER OF THE TREE. THE DRIPLINE WILL BE ADDED, IF NEEDED.

LINE MARKING THE BUILDING AND SOME OF THE CONCRETE SURFACES ARE FROM
AERIAL PHOTOS FROM THE CITY OF EUGENE IN 1999 AND IF BUILDINGS OR
CONCRETE SURFACES WERE SURVEYED IN THIS SURVEY THEY ARE CORRECT.

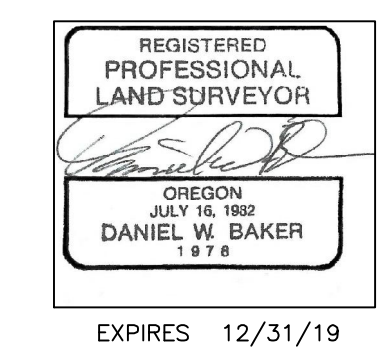

**TOPOGRAPHIC SURVEY IN
NE 1/4 OF SECTION 14, T17S, R4W, W.M.
EUGENE, LANE COUNTY, OREGON**

CLIENT: **EUGENE SCHOOL DISTRICT 4J**

DRAWN BY: **SWB** **BAKER AND ASSOCIATES, SURVEYORS**
DATE: **8-15-19** 1347 MARKET STREET
FILE: **NORTH-CORRIDOR** SPRINGFIELD, OREGON 97477 (541) 343-7243