

# GENERAL NOTES

# SHEET INDEX

A0.1 TITLE SHEET  
 A0.2 ADA SHEET  
 C6.1 CODE SUMMARY SHEET

## ARCHITECTURAL DRAWINGS

A1.1 ARCHITECTURAL SITE PLAN  
 A2.1 FIRST FLOOR DEMO PLAN  
 A3.1 FIRST FLOOR PLAN  
 A5.1 BUILDING SECTIONS  
 A8.1 ENLARGED PLANS  
 A9.1 DOOR AND WINDOW SCHEDULES  
 A9.2 DOOR DETAILS

## STRUCTURAL DRAWINGS

S-101 STRUCTURAL PLAN & DETAILS  
 S-102 FRAMING DETAILS

## ELECTRICAL DRAWINGS

E-1 ELECTRICAL PLAN (NEW AND DEMO)  
 E-2 LIGHTING (INCLUDE FIRE PROTECTION)

## MECHANICAL DRAWING

M-1 MECHANICAL FLOOR PLAN  
 M-2 MECHANICAL ROOF PLAN

## PLUMBING DRAWING

P-1 BASEMENT PLUMBING - DEMO PLAN  
 P-2 BASEMENT PLUMBING - NEW PLAN  
 P-31 NEW PLUMBING FLOOR PLAN

# PROJECT DATA

ZONING CLASSIFICATION : **FL**  
 TAX MAP NO. : **18-03-05-22**  
 LOT : **06000**  
 OCCUPANCY : **E**  
 BUILDING TYPE : **V-B**  
 O.S.S.C EDITION : **2014**

# PROJECT TEAM

**ARCHITECTURAL CONSULTANT**  
**RODD HANSEN, ARCHITECT, LLC**  
 ARCHITECTURE AND PLANNING  
 1551 OAK STREET SUITE A  
 EUGENE, OREGON 97401  
 PHONE: (541) 687-1800  
 FAX: (541) 687-1200  
 e-mail: rodd@harchitectural.com

## STRUCTURAL CONSULTANT

**AUSLAND GROUP**  
**STRUCTURAL ENGINEERS**  
 321 MILL ST. STE 3  
 EUGENE, OREGON 97401  
 PHONE: (541) 338-9488  
 FAX: --  
 e-mail: www.AuslandGroup.com

## DISTRICT ARCHITECT

**4J SCHOOL DISTRICT**  
 CONTACT: MICHAEL HEFFERNAN, AIA  
 715 WEST 4TH AVENUE  
 EUGENE, OREGON 97402-5024  
 PHONE: (541) 790-1405  
 CELL: (512) 547-9550  
 FAX: (541) 790-1420  
 e-mail: heffernan@m4j.lane.edu

## DISTRICT MEP ENGINEER

**4J SCHOOL DISTRICT**  
 CONTACT: GARY HELDT  
 715 WEST 4TH AVENUE  
 EUGENE, OREGON 97402-5024  
 PHONE: (541) 790-1405  
 FAX: (541) 790-1420  
 e-mail: --

# VICINITY MAP

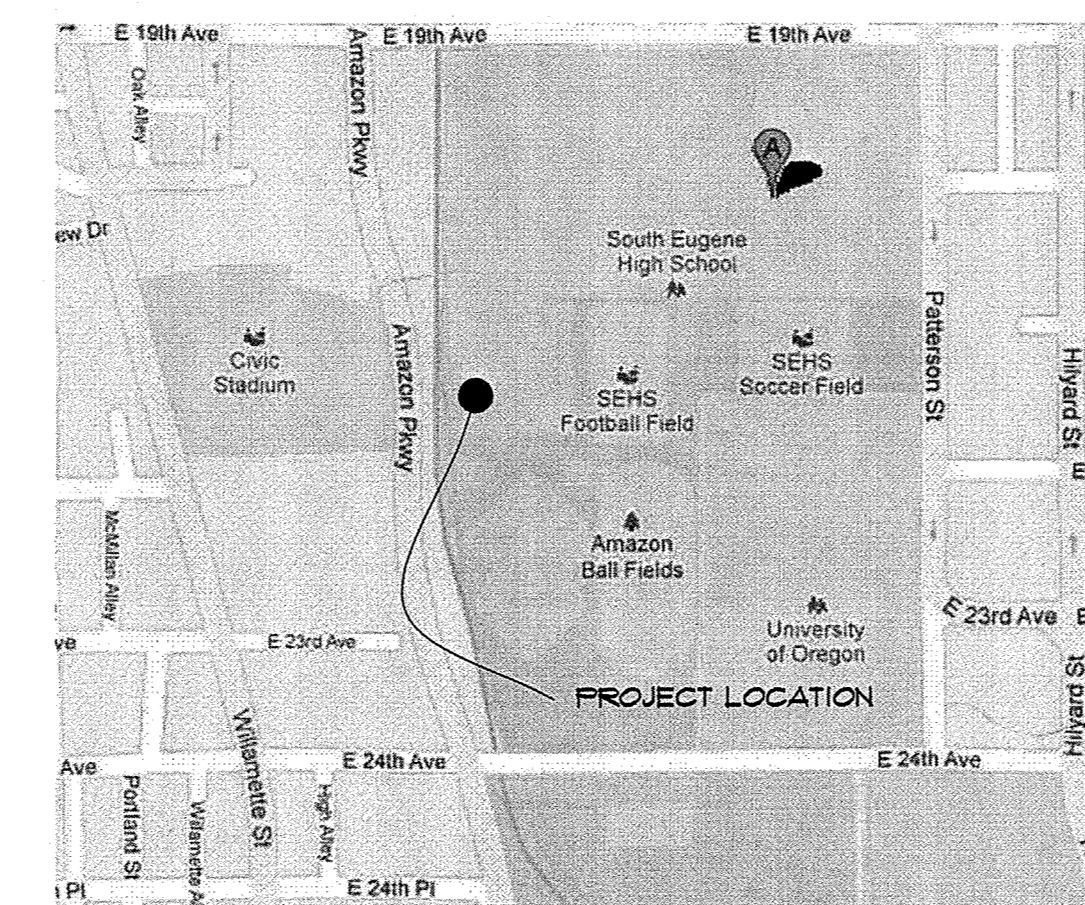

# ARCHITECTURAL SYMBOLS

	COLUMN GRID NOTATION		SAND		DETAIL SHEET		SOUND / THERMAL BATT INSULATION
	MATCH SIDE BREAK - MATCH LINE		GRAVEL		SECTION SHEET		RIGID INSULATION
	ELEVATION DATUM		CONCRETE		NORTH ARROW		
	DATUM POINT		GENERAL MASONRY		REFERENCE ARROW		
	ROOM NAME		UNDISTURBED SOIL		VIEW		
	ROOM NUMBER		WOOD		DIRECTION OF VIEW		
	SLOPE TAG		STEEL		EXISTING WALL		
	KEY NOTE		REVISION TAG		DEMO WALL		
	WINDOW TAG		REVISION CLOUD		NEW WALL		
	DOOR TAG						

# ARCHITECTURAL ABBREVIATIONS

AC.	ACOUS.	ACOUSTICAL	FFRF.	FIREPROOF	FRCCST.	PRE-CAST
AVC	AIR CONDITIONING	FIRE	FR.	FIRE RETARDANT	FLATE	FLATE
AD.	AREA DRAIN	FIRE RETARDANT	F.S.	FULL SIZE	FLAM.	PLASTIC LAMINATE
ADJ.	ADJUSTABLE	FOOT OR FEET	FT.	FOOT OR FEET	FLAS.	PLASTER
AGGR.	AGGREGATE	FOOTING	FTG.	FOOTING	FLYWD.	PLYWOOD
AL.	ALUMINUM	FURRING	FURR.	FURRING	FR.	FAIR
ALT.	ALTERNATE	FUTURE	FUT.	FUTURE	FT.	POINT
APPROX.	APPROXIMATE	FOUNDATION VENT	FP.	FOUNDATION VENT	FT.D.	PAPER TOWEL DISPENSER
ARCH.	ARCHITECTURAL				FT.QUEL	PAPER TOWEL
ASB.	ASBESTOS				FT.QUEL	DISPENSER/RECEPTACLE
ASPH.	ASPHALT				FTN.	PARTITION
AB.	ANCHOR BOLT				P.T.R.	PAPER TOWEL RECEPTACLE
AH.	AIR HANDLER				P.T.	PRESSURE TREATED (WOLMINIZED)
ASU.	AIR SUPPLY UNIT				QT.	QUARRY TILE
ANOD.	ANODIZED					
APPL.	APPLIED					
BD.	BOARD				R	RISER
BITUM.	BITUMINOUS				R.D.	ROOF DRAIN
BLDG.	BUILDING				RFTR.	RAFTER
BLK.	BLOCK				RAD.	RADIUS
BLKG.	BLOCKING				RECT.	RECTANGULAR
BM.	BEAM				RM.	ROOM
BOT.	BOTTOM				REF.	REFERENCE
BRNZ.	BRONZE				REFR.	REFRIGERATOR
B.S.B.M.	BY STEEL BLDG. MANUF.				RGTR.	REGISTER
BUR.	BUILT-UP ROOFING				REIN.	REINFORCED
					REG.	REQUIRED
					RESILL.	RESILIENT
					RFG.	ROOFING
					R.O.	ROUGH OPENING
					RUD.	REDWOOD
					RULL.	RAIN WATER LEADER
					S.	SOUTH
					S.C.	SOLID CORE
					S.C.D.	SEAT COVER DISPENSER
					S.D.	SOAP DISPENSER
					S.M.	SHEET METAL
					SCHED.	SCHEDULE
					SCRN.	SCREEN
					SECT.	SECTION
					SEIS.	SEISMIC
					SH.	SHelf
					SHWR.	SHOWER
					SHT.	SHEET
					SHTG.	SHEATHING
					SIM.	SIMILAR
					SPEC.	SPECIFICATION
					SQ.	SQUARE
					STGR.	STAGGER (ED)
					STL.	STAINLESS STEEL
					STIFF.	STIFFENER
					STRUCT.	STRUCTURAL
					S.S.K.	SERVICE SINK
					STA.	STATION
					STD.	STANDARD
					STL.	STEEL
					STOR.	STORAGE
					STRU.	STRUCTURAL
					SUSP.	SUSPENDED
					SYM.	SYMMETRICAL
					T.	TREAD
					T.B.	TONGUE BAR
					T.C.	TOP-OF-CURB
					T4G	TONGUE AND GROOVE
					T.P.	TOP-OF-PAVEMENT
					T.P.D.	TOILET PAPER DISPENSER
					TELE.	TELEPHONE
					TER.	TERAZZO
					THK.	THICK
					T.O.	TOP OF
					TRD.	TREATED
					T.W.	TOP-OF-WALL
					TYP.	TYPICAL
					UTIL.	UTILITY
					UNF.	UNFINISHED
					U.O.N.	UNLESS OTHERWISE NOTED
					U.O.S.	UNLESS OTHERWISE SHOWN
					UR.	URNIAL
					VA.	VAPOR BARRIER
					VERT.	VERTICAL
					VEST.	VESTIBULE
					VEN.	VENEER
					V.T.O.	VENT-TO-OUTSIDE
					VTR.	VENT-TO-ROOF
					VOL.	VOLUME
					W.	WEST
					W/C.	WATER CLOSET
					WD.	WOOD
					WDW.	WINDOW
					W/O.	WITHOUT
					WP.	WATERPROOF
					W/SCT.	WAINSCOT
					WT.	WEIGHT
					WUF.	WEAVED WIRE FABRIC
					WM.	WIRE MESH



THE DOCUMENT AND THE IDEAS AND DESIGNS INCORPORATED HEREIN ARE THE PROPERTY OF RODD HANSEN, ARCHITECT, LLC, AND IS NOT TO BE USED, IN WHOLE OR PART, FOR ANY OTHER PROJECT WITHOUT THE WRITTEN AUTHORIZATION OF RODD HANSEN, ARCHITECT, LLC.

RODD HANSEN ARCHITECT, LLC  
 1551 Oak Street Suite A  
 Eugene, Oregon 97401  
 Phone: (541) 687-1800  
 Fax: (541) 687-1200  
 E-Mail: rodd@harchitectural.com

WOMEN'S LOCKER ROOM REMODEL  
 SOUTH EUGENE HIGH SCHOOL  
 400 EAST 18TH AVENUE  
 EUGENE, OREGON 97401

TITLE: TITLE SHEET  
 JOB#: 1271.03142017  
 DRAWN BY: JSD  
 ISSUE DATE: 03/23/2018  
 SCALE: NONE  
 A0.1



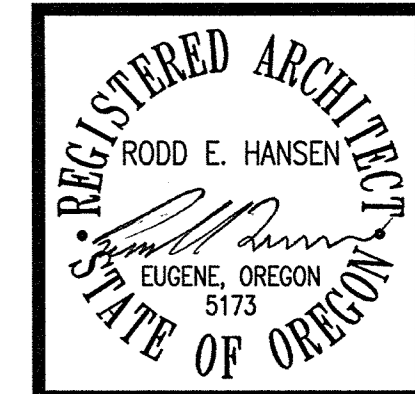
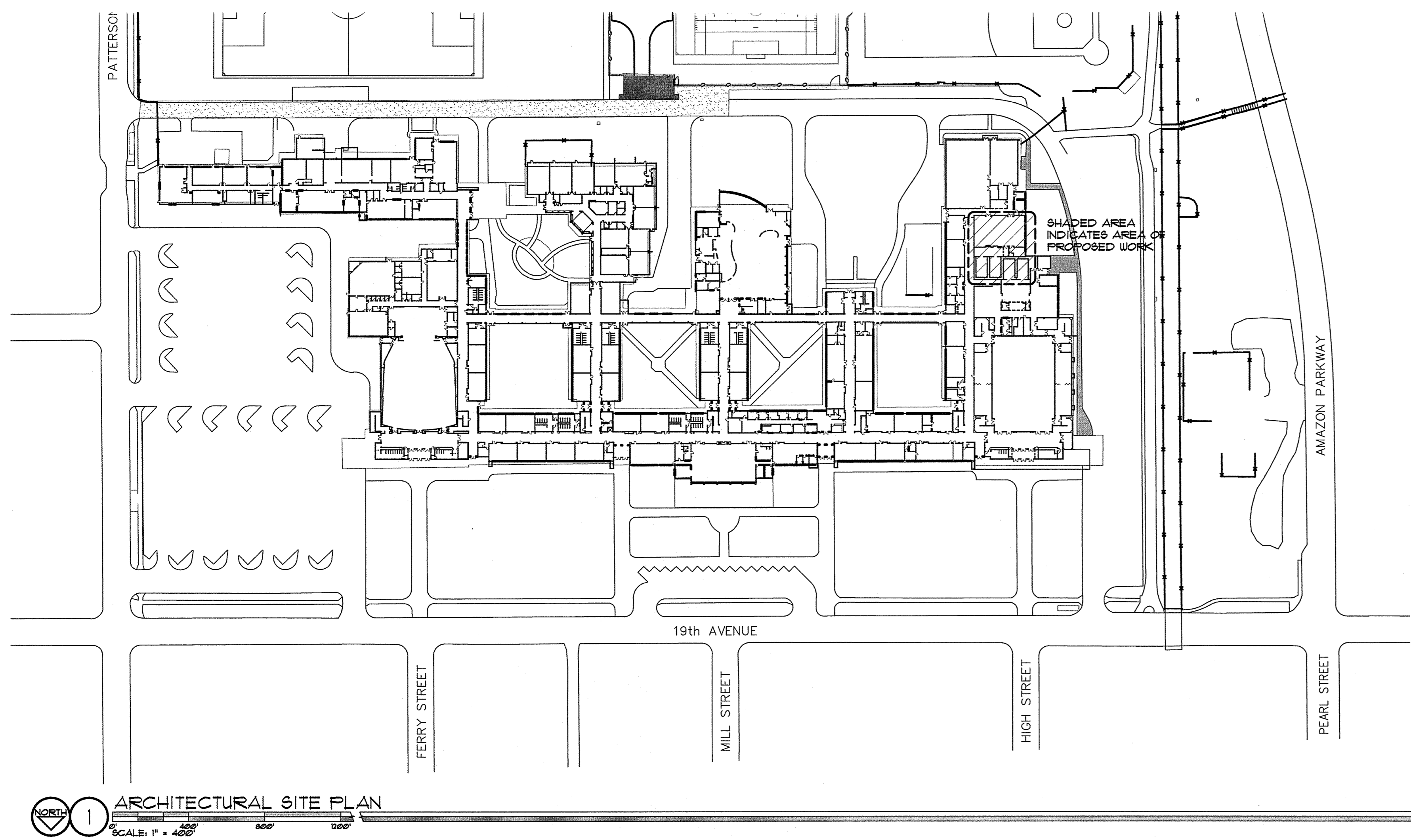

THE DOCUMENT AND THE IDEAS AND DESIGNS INCORPORATED HEREIN ARE THE PROPERTY OF RODD HANSEN ARCHITECT, L.L.C. AND IS NOT TO BE USED, IN WHOLE OR PART, FOR ANY OTHER PROJECT WITHOUT THE WRITTEN AUTHORIZATION OF RODD HANSEN ARCHITECT, L.L.C.

RODD HANSEN ARCHITECT, L.L.C.  
 1551 Oak Street Suite A  
 Eugene, Oregon 97401  
 Phone: (541) 687-1800  
 Fax: (541) 687-1200  
 E-Mail: rodd@harchitectural.com

WOMEN'S LOCKER ROOM REMODEL  
 SOUTH EUGENE HIGH SCHOOL  
 400 EAST 19TH AVENUE  
 97401-5000

ARCHITECTURAL TITLE: SITE PLAN	
JOB#: 1277.03142017	
DRAWN BY: JSD	
△	--
△	--
△	--
△	--
ISSUE DATE: 03/23/2018	
SCALE: 0/0'-0"-0"	

A1.1

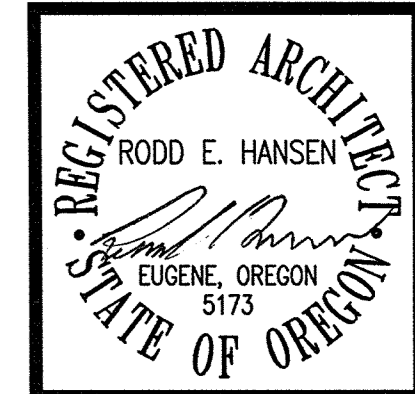

THE DOCUMENT AND THE IDEAS AND DESIGNS INCORPORATED HEREIN ARE THE PROPERTY OF RODD HANSEN ARCHITECT, L.L.C. AND IS NOT TO BE USED, IN WHOLE OR PART, FOR ANY OTHER PROJECT WITHOUT THE WRITTEN AUTHORIZATION OF RODD HANSEN ARCHITECT, L.L.C.

RODD HANSEN ARCHITECT, L.L.C.  
1951 Oak Street Suite A  
Eugene, Oregon 97401  
Phone: (541) 687-1800  
Fax: (541) 687-1200  
E-Mail: rodd@harchitectural.com

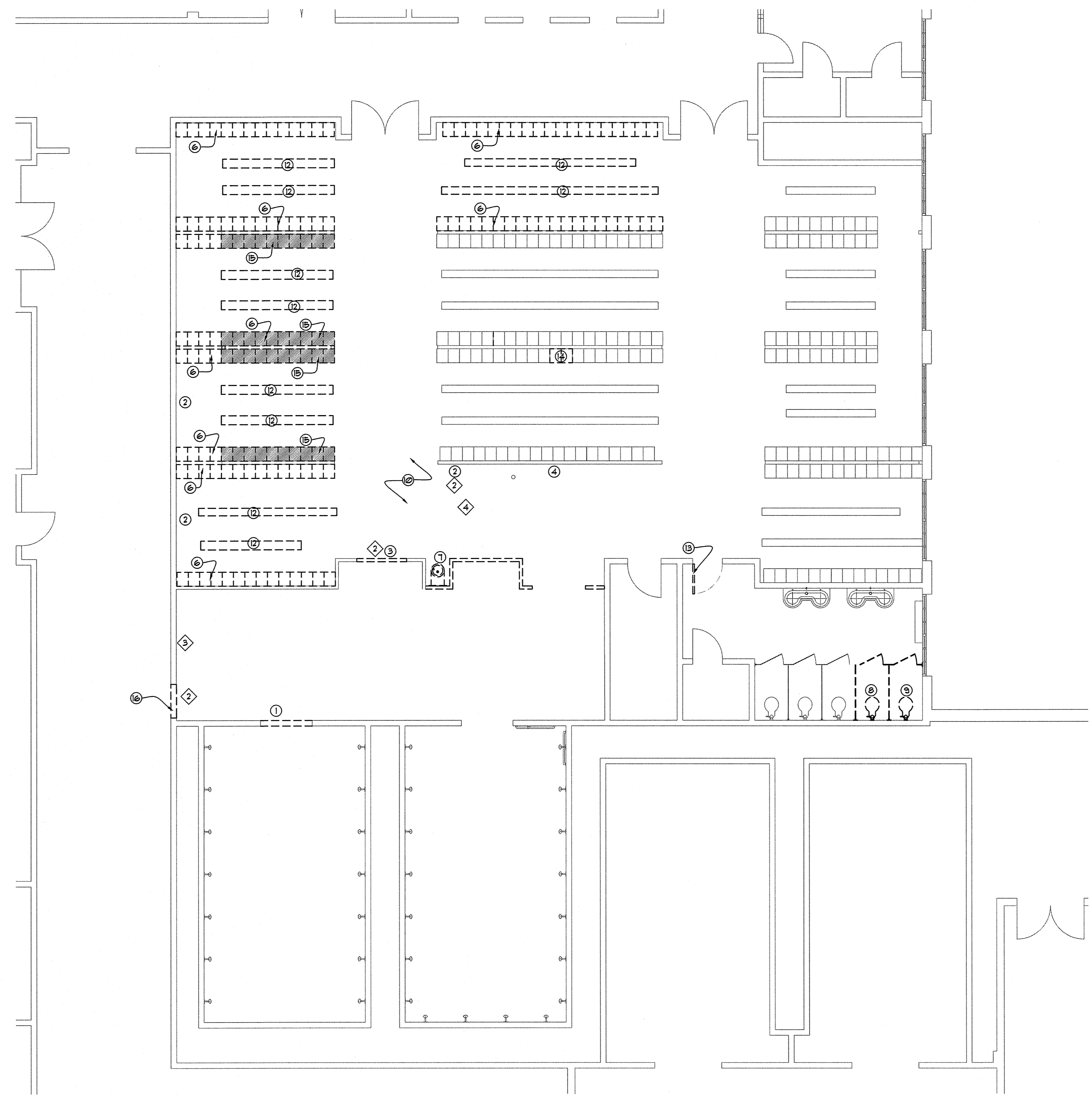

- LEGEND**
- NEW WALL
  - EXISTING WALL
  - ▨ AREA OF EXISTING STRUCTURE
  - DEMO

- GENERAL NOTES:**
1. SITE TO BE CLEANED OF ALL DEMOLISHED MATERIAL BY CONTRACTOR PRIOR TO NEW CONSTRUCTION
  2. ALL DAMAGE TO REMAINING STRUCTURE (INTERIOR AND EXTERIOR) AFTER DEMOLITION WILL BE REPAIRED, (PATCH FILLED IN RE-FINISHED (CONCRETE)) AND PAINTED TO MATCH EXISTING BUILDING
  3. FOR ELECTRICAL DEMOLITION AND LIGHTING DEMOLITION REFER TO ELL SEE PLUMBING DRAWINGS FOR SLAB PENETRATIONS IN THIS AREA
  4. FOR MECHANICAL DEMOLITION AND NEW LAY OUT REFER TO M-1. (VENTING PENETRATION THROUGH ROOF WILL BE PATCHED AND MATCHED WITH EXISTING CONDITIONS)

- KEY NOTE**
1. EXISTING CURB TO BE REMOVED (PREP THRESHOLD FOR NEW TILE, (TILE TO MATCH EXISTING OR AS SELECTED BY OWNER) REMOVE EXISTING MIRROR (REFER TO A3.1 FOR NEW LOCATION)
  2. CONCRETE CURB TO BE REMOVED, GRIND FLUSH, PATCH, FINISH, SEAL TO MATCH EXISTING CONDITIONS
  3. WALL TO BE NOTCHED TO RECEIVE NEW BEAM (PATCH AND REPAIR WALL TO MATCH EXISTING CONDITIONS)
  4. NOT USED
  5. LOCKERS TO BE REMOVED
  6. DRINKING FOUNTAIN AND ASSOCIATED PLUMBING TO BE REMOVED
  7. REMOVE EXISTING TOILET AND CAP
  8. REMOVE AND RE-INSTALL TOILET (CONTRACTOR TO VERIFY RE-LOCATION OF TOILET IS TO COMPLY WITH CURRENT ADA CODES (REFER TO A02 FOR ADA SPECIFICATIONS))
  9. NOT USED
  10. REMOVE EXISTING GYPBD, AS REQUIRED ON CEILING FOR ATTACHMENT OF NEW WALLS
  11. BENCHES TO BE REMOVED LEAVE IN ADJACENT SPOT
  12. EXISTING DOOR AND WOOD STOPS TO BE REMOVED
  13. REMOVE AND RE-INSTALL EXISTING LOCKERS AFTER NEW COLUMN INSTALLATION. (REFER TO STRUCTURAL)
  14. REMOVE EXISTING CONCRETE BASES UNDER EXISTING LOCKERS THAT ARE NOT BEING REPLACED (AS SHOWN HATCHED)
  15. DEMO WALL AS NEEDED FOR NEW WORK

**FIRST FLOOR DEMO PLAN**  
SCALE: 3/16" = 1'-0"

WOMEN'S LOCKER ROOM REMODEL  
SOUTH EUGENE HIGH SCHOOL  
400 EAST 18TH AVENUE  
97401-5800

FIRST FLOOR  
TITLE: DEMO PLAN  
JOB#: 1271.03142017  
DRAWN BY: JSD  
ISSUE DATE: 03/23/2018  
SCALE: 3/16" = 1'-0"

A2.1

THE DOCUMENT AND THE IDEAS AND DESIGNS INCORPORATED HEREIN ARE THE PROPERTY OF RODD HANSEN, ARCHITECT, L.L.C. AND IS NOT TO BE USED, IN WHOLE OR PART, FOR ANY OTHER PROJECT WITHOUT THE WRITTEN AUTHORIZATION OF RODD HANSEN, ARCHITECT, L.L.C.

RODD HANSEN ARCHITECT, L.L.C.  
1951 Oak Street Suite A  
Eugene, Oregon 97401  
Phone: (541)-681-1800  
Fax: (541)-681-1200  
E-Mail: rodd@harchitectural.com

WOMEN'S LOCKER ROOM REMODEL  
SOUTH EUGENE HIGH SCHOOL  
400 EAST 19TH AVENUE  
97401-8200

FIRST  
TITLE: FLOOR PLAN  
JOB#: 1217.03142017  
DRAWN BY: JSD  
ISSUE DATE: 03/23/2018  
SCALE: 3/16" = 1'-0"

A3.1

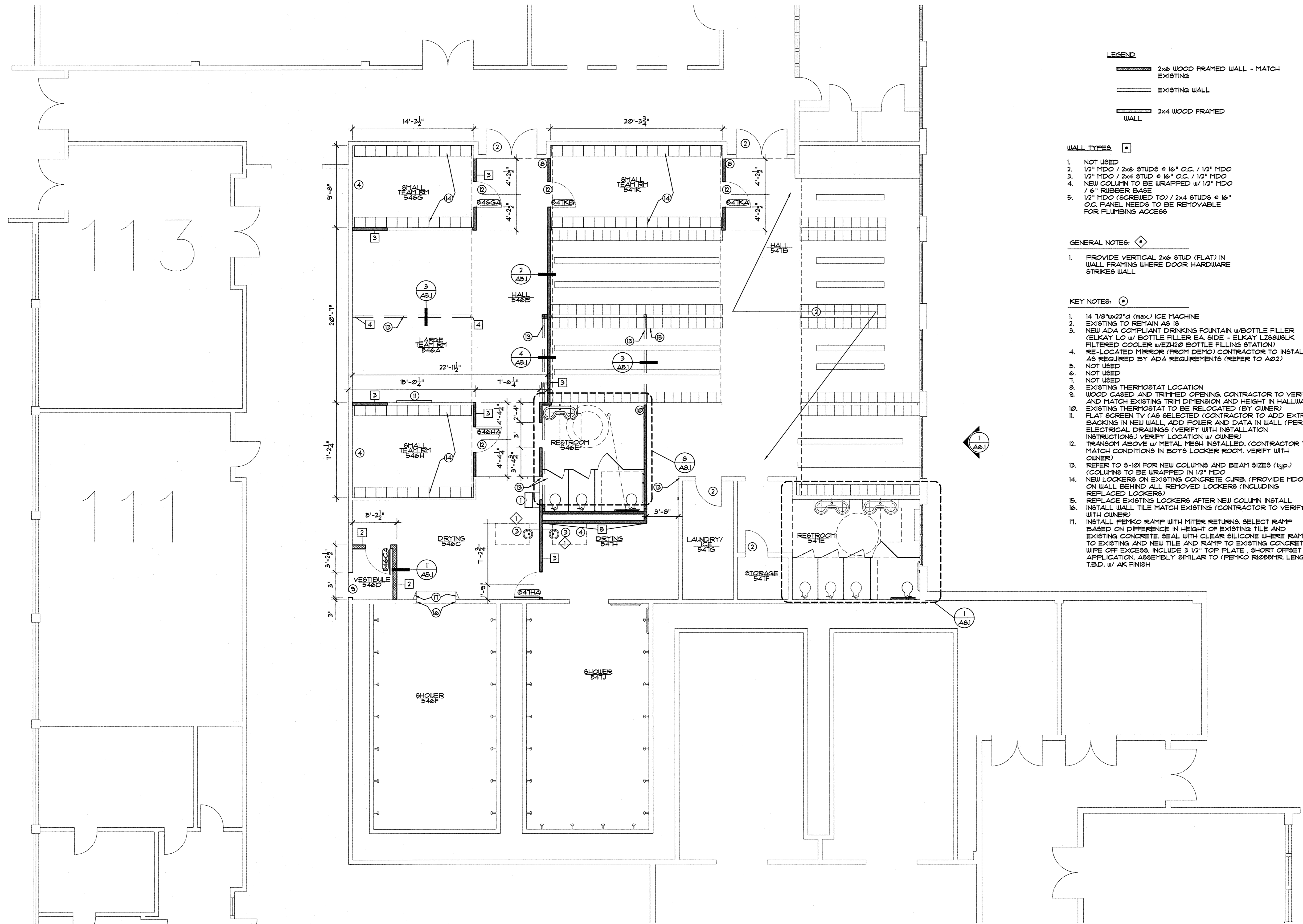

**LEGEND**

2x6 WOOD FRAMED WALL - MATCH EXISTING

EXISTING WALL

2x4 WOOD FRAMED WALL

**WALL TYPES**

1. NOT USED

2. 1/2" MDO / 2x4 STUDS @ 16" O.C. / 1/2" MDO

3. 1/2" MDO / 2x4 STUD @ 16" O.C. / 1/2" MDO

4. NEW COLUMN TO BE WRAPPED w/ 1/2" MDO / 6" RUBBER BASE

5. 1/2" MDO (SCREWED TO) / 2x4 STUDS @ 16" O.C. PANEL NEEDS TO BE REMOVABLE FOR PLUMBING ACCESS

**GENERAL NOTES**

1. PROVIDE VERTICAL 2x6 STUD (FLAT) IN WALL FRAMING WHERE DOOR HARDWARE STRIKES WALL

**KEY NOTES**

1. 14 1/8"wx22"d (max.) ICE MACHINE

2. EXISTING TO REMAIN AS IS

3. NEW ADA COMPLIANT DRINKING FOUNTAIN w/BOTTLE FILLER (ELKAY L0 w/ BOTTLE FILLER EA SIDE - ELKAY L28808LK FILTERED COOLER w/EZ-H2O BOTTLE FILLING STATION)

4. RE-LOCATED MIRROR (FROM DEMO) CONTRACTOR TO INSTALL AS REQUIRED BY ADA REQUIREMENTS (REFER TO A02)

5. NOT USED

6. NOT USED

7. NOT USED

8. EXISTING THERMOSTAT LOCATION

9. WOOD CASING AND TRIMMED OPENING. CONTRACTOR TO VERIFY AND MATCH EXISTING TRIM DIMENSION AND HEIGHT IN HALLWAY

10. EXISTING THERMOSTAT TO BE RELOCATED (BY OWNER)

11. FLAT SCREEN TV (AS SELECTED) CONTRACTOR TO ADD EXTRA BACKING IN NEW WALL. ADD POWER AND DATA IN WALL (PER ELECTRICAL DRAWINGS) (VERIFY WITH INSTALLATION INSTRUCTIONS) VERIFY LOCATION w/ OWNER

12. TRANSOM ABOVE w/ METAL MESH INSTALLED. (CONTRACTOR TO MATCH CONDITIONS IN BOYS LOCKER ROOM. VERIFY WITH OWNER)

13. REFER TO S-101 FOR NEW COLUMNS AND BEAM SIZES (typ.) (COLUMNS TO BE WRAPPED IN 1/2" MDO)

14. NEW LOCKERS ON EXISTING CONCRETE CURB. (PROVIDE MDO ON WALL BEHIND ALL REMOVED LOCKERS (INCLUDING REPLACED LOCKERS))

15. REPLACE EXISTING LOCKERS AFTER NEW COLUMN INSTALL

16. INSTALL WALL TILE MATCH EXISTING (CONTRACTOR TO VERIFY WITH OWNER)

17. INSTALL PEMKO RAMP WITH MITER RETURNS. SELECT RAMP BASED ON DIFFERENCE IN HEIGHT OF EXISTING TILE AND EXISTING CONCRETE. SEAL WITH CLEAR SILICONE WHERE RAMP TO EXISTING AND NEW TILE AND RAMP TO EXISTING CONCRETE. WIPE OFF EXCESS. INCLUDE 3 1/2" TOP PLATE, SHORT OFFSET APPLICATION ASSEMBLY SIMILAR TO (PEMKO R1058)R LENGTH T.E.D. w/ AK FINISH

FIRST FLOOR PLAN  
SCALE: 3/16" = 1'-0"

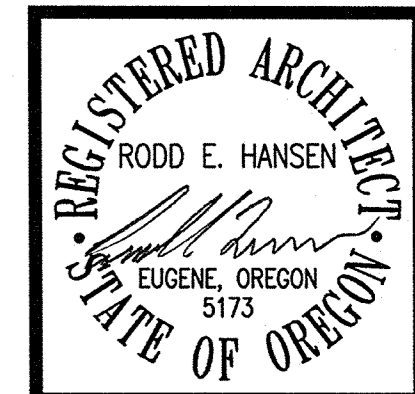

THE DOCUMENT AND THE IDEAS AND DESIGNS INCORPORATED HEREIN ARE THE PROPERTY OF RODD HANSEN ARCHITECT, L.L.C. AND IS NOT TO BE USED, IN WHOLE OR PART, FOR ANY OTHER PROJECT WITHOUT THE WRITTEN AUTHORIZATION OF RODD HANSEN ARCHITECT, L.L.C.

RODD HANSEN ARCHITECT, L.L.C.  
 1551 Oak Street, Suite A  
 Eugene, Oregon 97401  
 Phone: (541) 681-1800  
 Fax: (541) 681-1200  
 E-Mail: rodd@harchitectural.com

WOMEN'S LOCKER ROOM REMODEL  
 SOUTH EUGENE HIGH SCHOOL  
 400 EAST 19TH AVENUE  
 EUGENE, OREGON 97401-5000

TITLE: SECTIONS

JOB#: 1277.03142017

DRAWN BY: JSD

△	--
△	--
△	--
△	--

ISSUE DATE: 03/23/2018

SCALE: VARIES

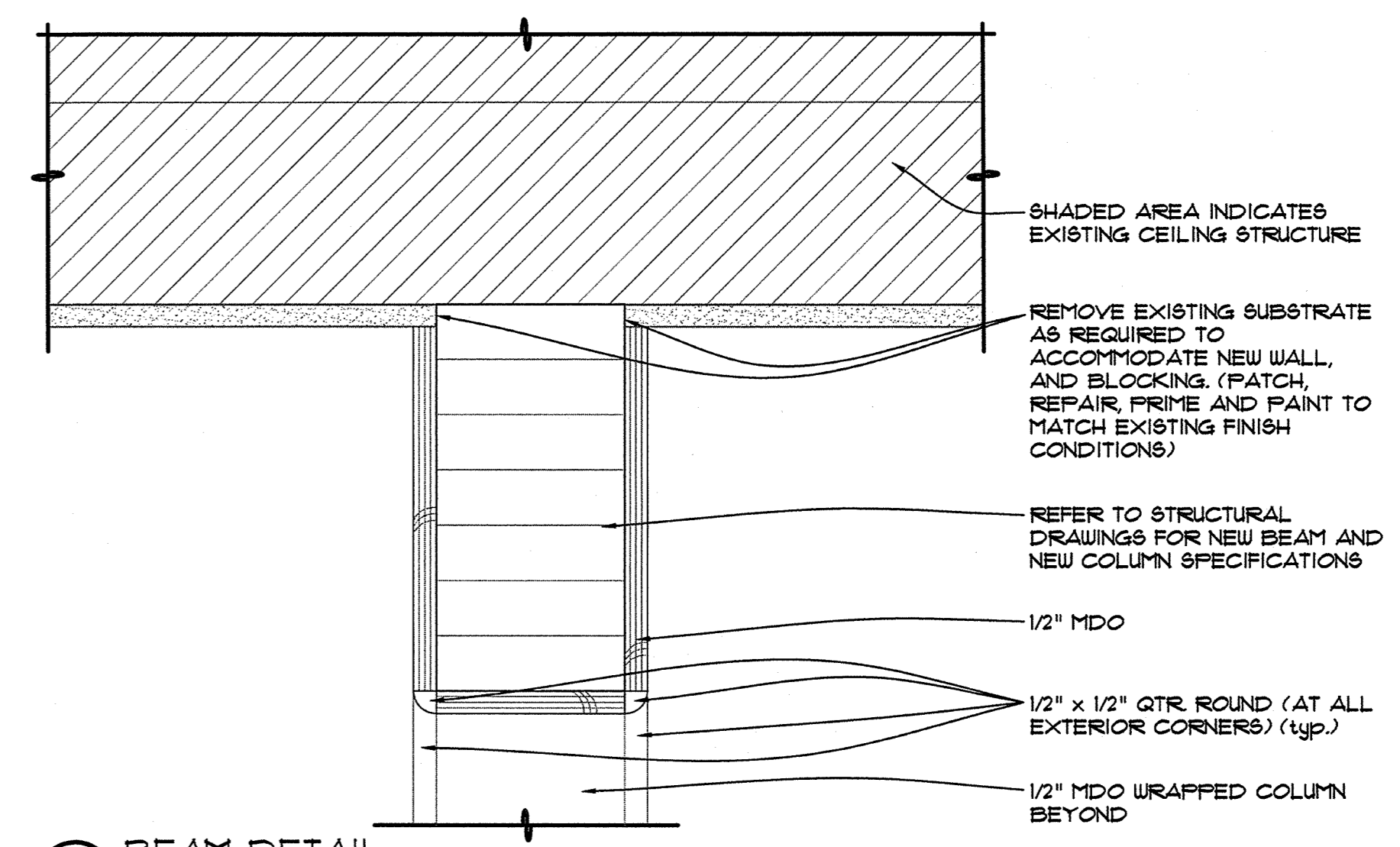

3 BEAM DETAIL  
 SCALE: 3" = 1'-0"

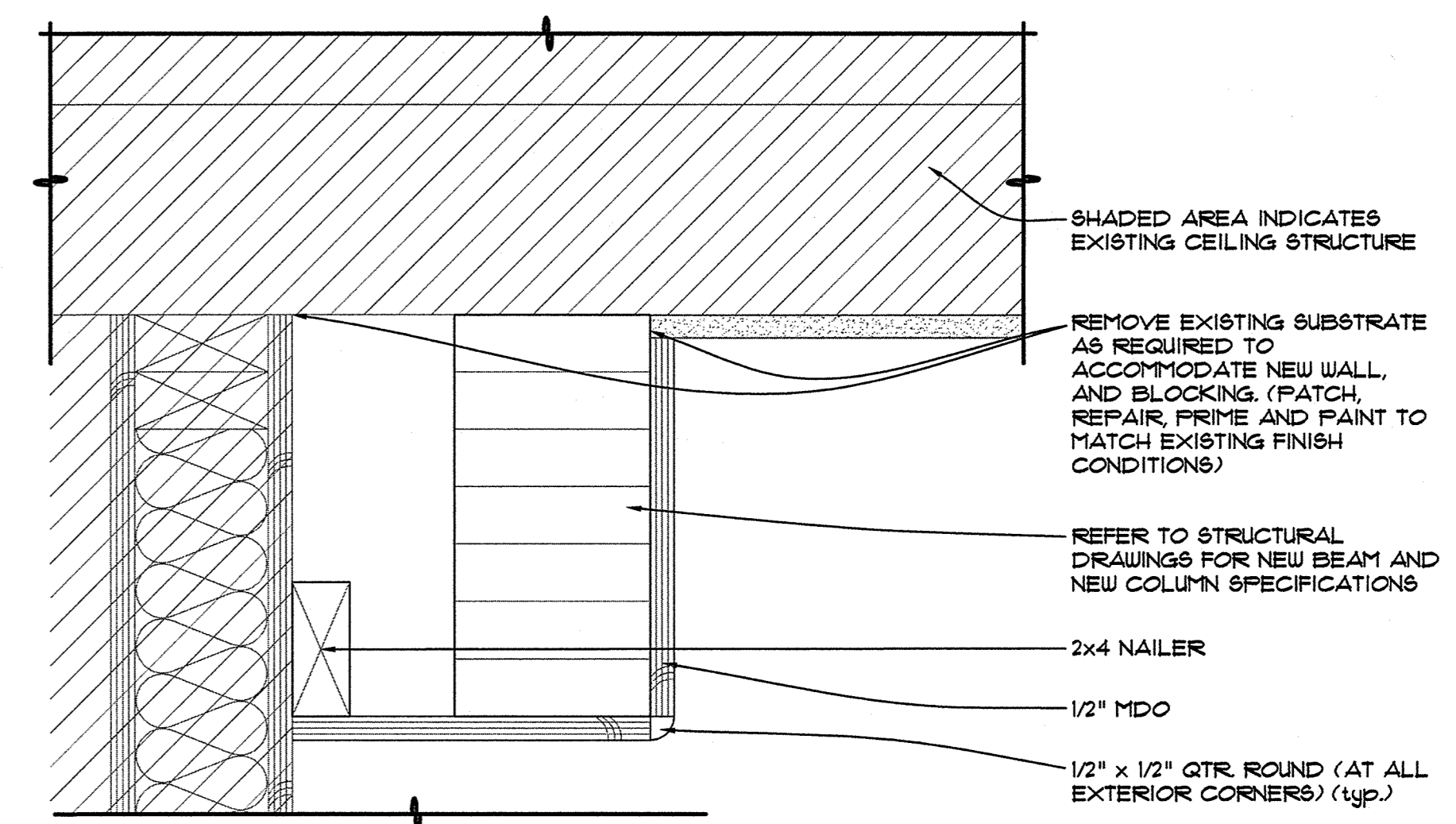

4 BEAM DETAIL  
 SCALE: 3" = 1'-0"

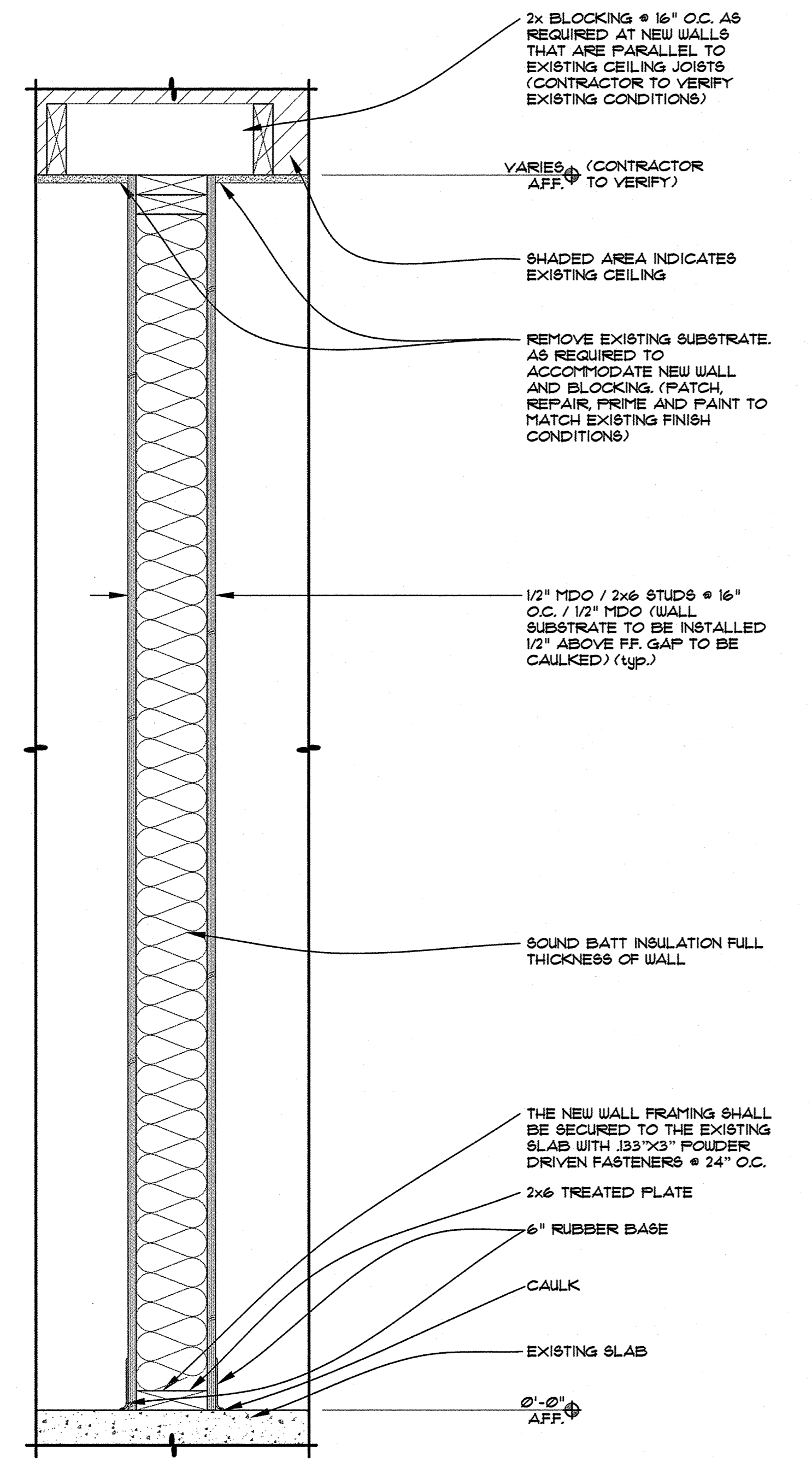

1 WALL SECTION PARALLEL TO EXISTING CEILING FRAMING (typ.)  
 SCALE: 3/4" = 1'-0"

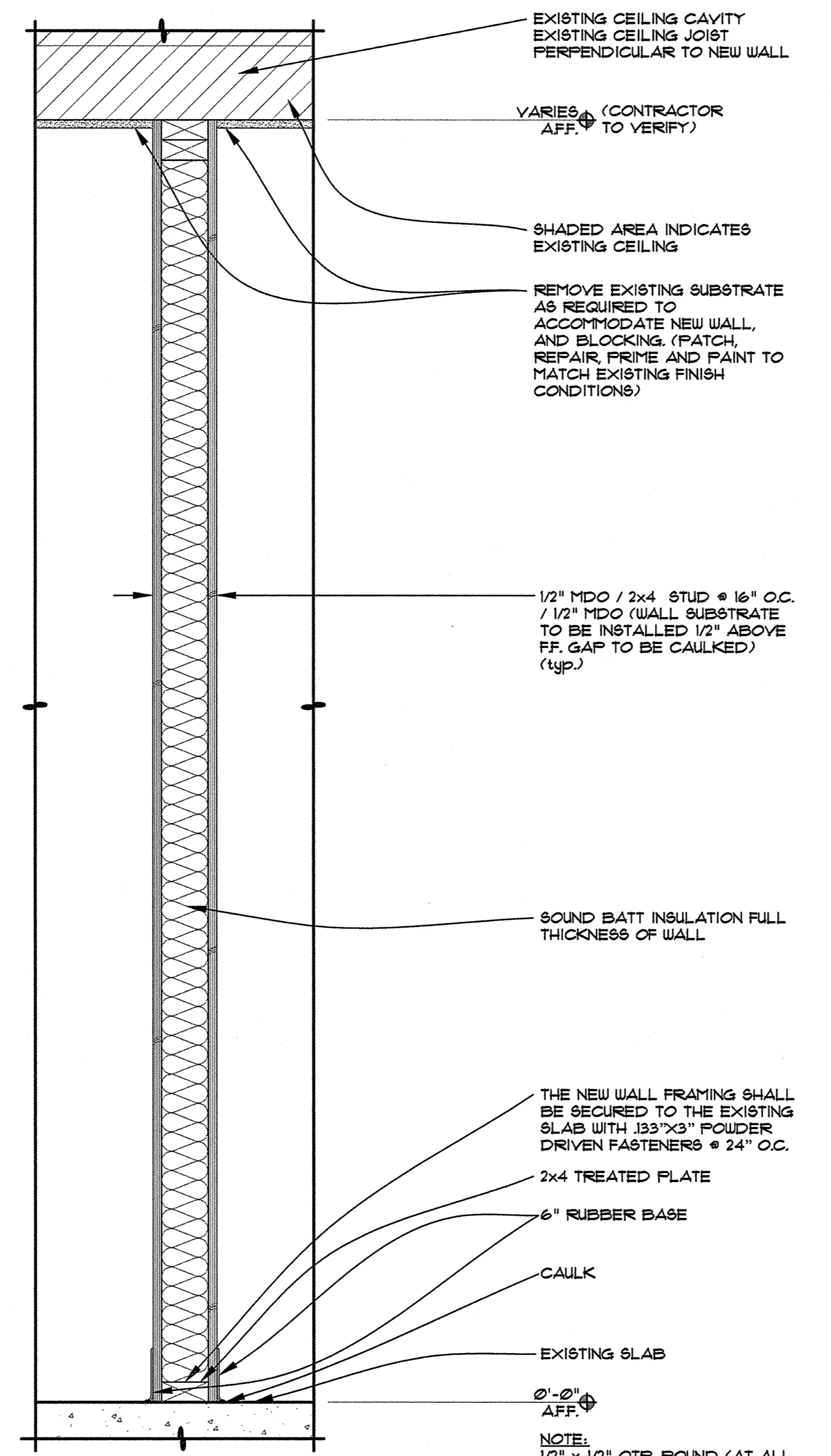

2 WALL SECTION PERPENDICULAR TO EXISTING CEILING FRAMING (typ.)  
 SCALE: 3/4" = 1'-0"

THE DOCUMENT AND THE IDEAS AND DESIGNS INCORPORATED HEREIN ARE THE PROPERTY OF RODD HANSEN ARCHITECT, L.L.C. AND IS NOT TO BE USED, IN WHOLE OR PART, FOR ANY OTHER PROJECT WITHOUT THE WRITTEN AUTHORIZATION OF RODD HANSEN ARCHITECT, L.L.C.

RODD HANSEN ARCHITECT, L.L.C.  
1551 Oak Street Suite A  
Eugene, Oregon 97401  
Phone: (541) 687-1800  
Fax: (541) 687-1200  
E-Mail: rodd@harchitectural.com

WOMEN'S LOCKER ROOM REMODEL  
SOUTH EUGENE HIGH SCHOOL  
400 EAST 19TH AVENUE  
97401-8008

ENLARGED  
TITLE: FLOOR PLAN  
JOB#: 1217.03142017  
DRAWN BY: JSD  
ISSUE DATE: 03/23/2018  
SCALE: 3/4" = 1'-0"

A8.1

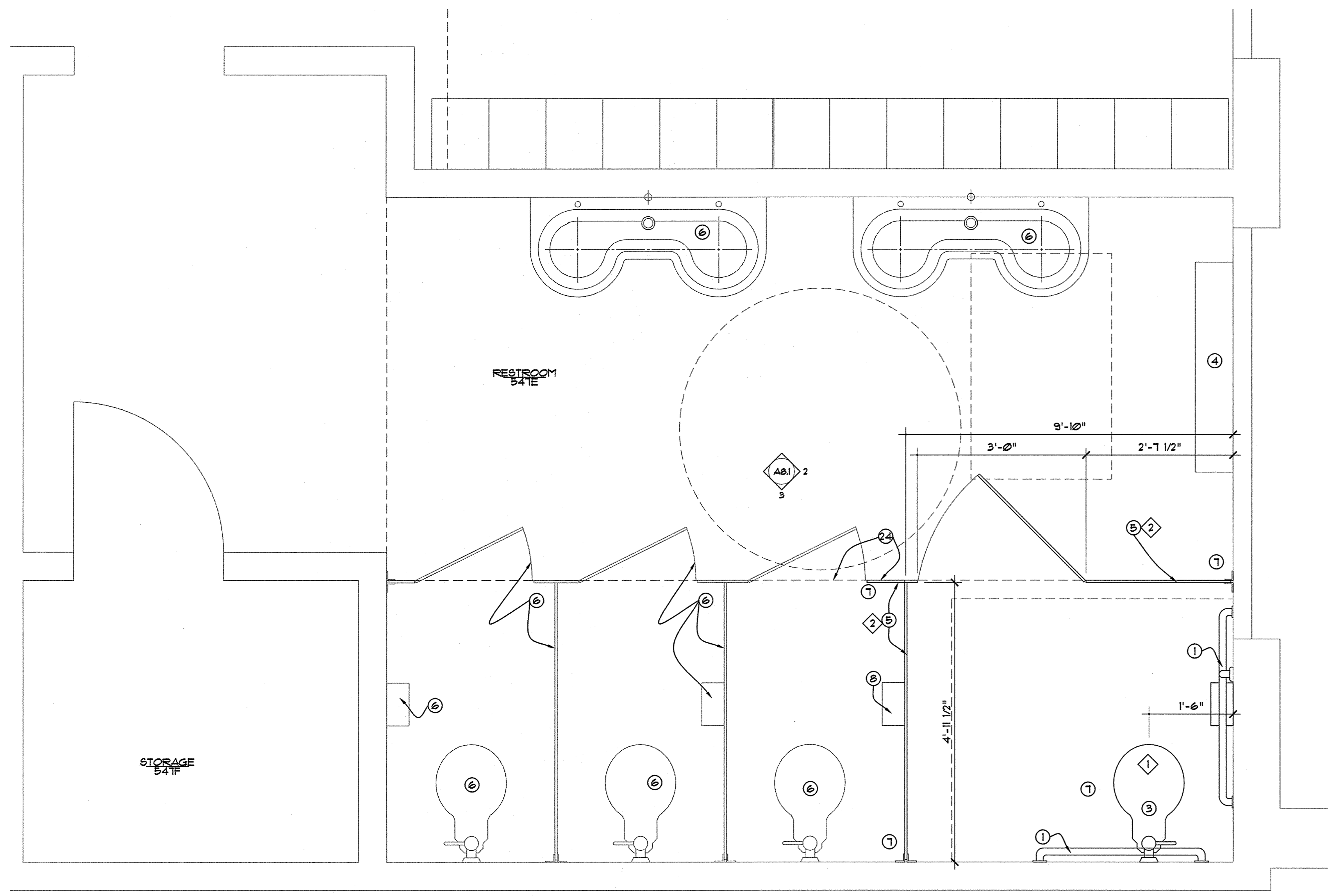

1 ENLARGED PLAN  
SCALE: 3/4" = 1'-0"

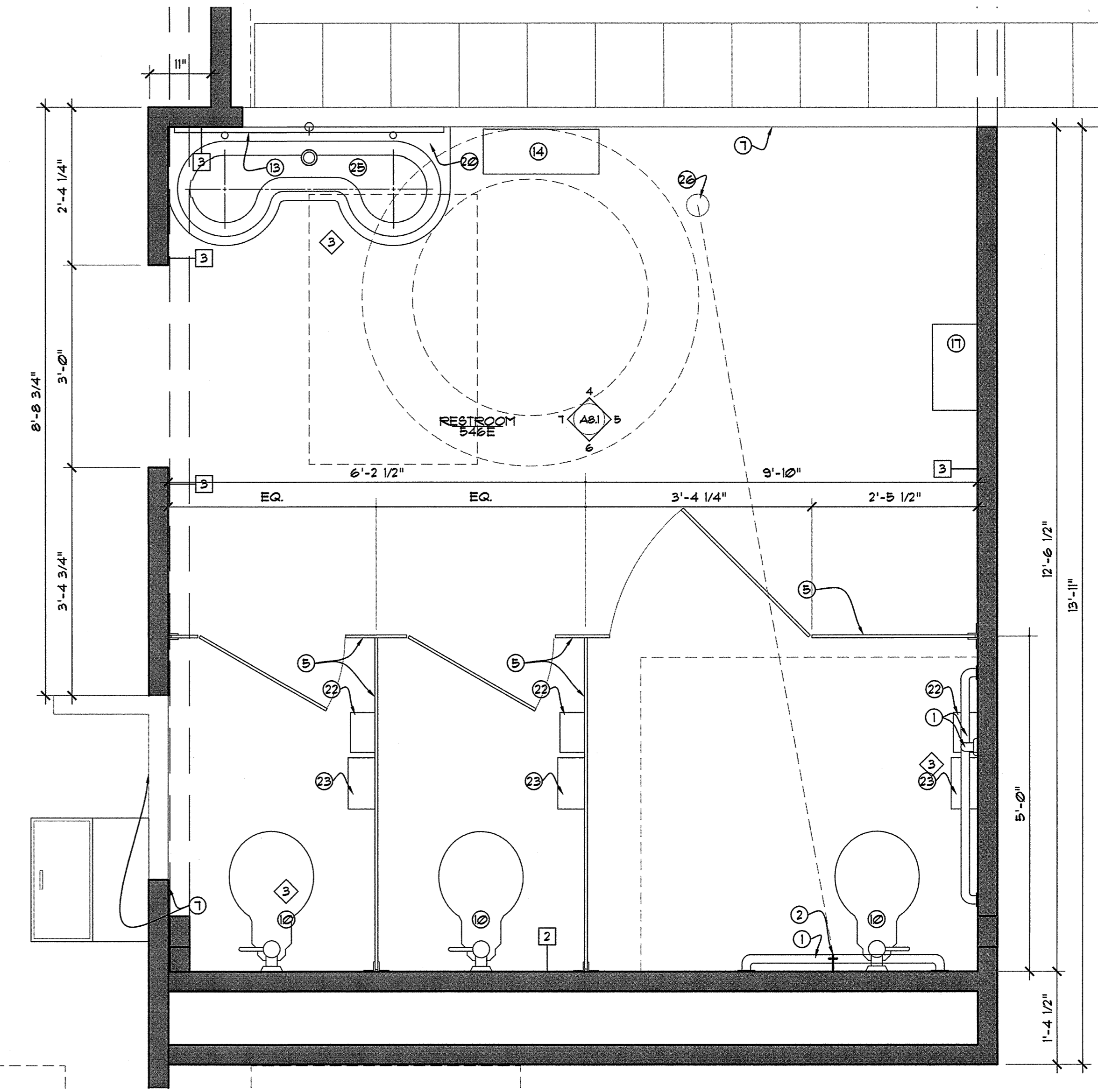

2 ENLARGED PLAN  
SCALE: 3/4" = 1'-0"

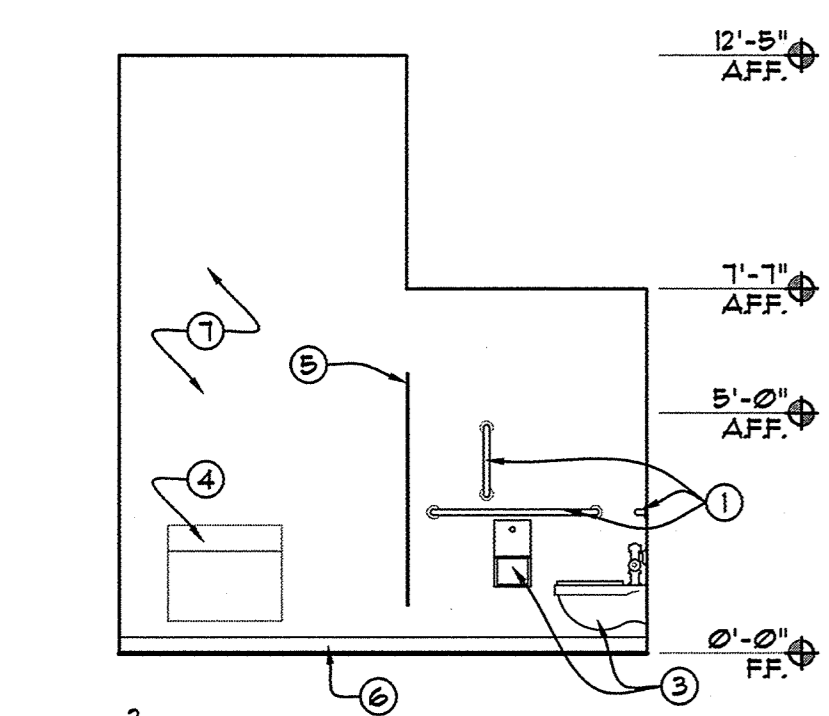

RESTROOM (541E)

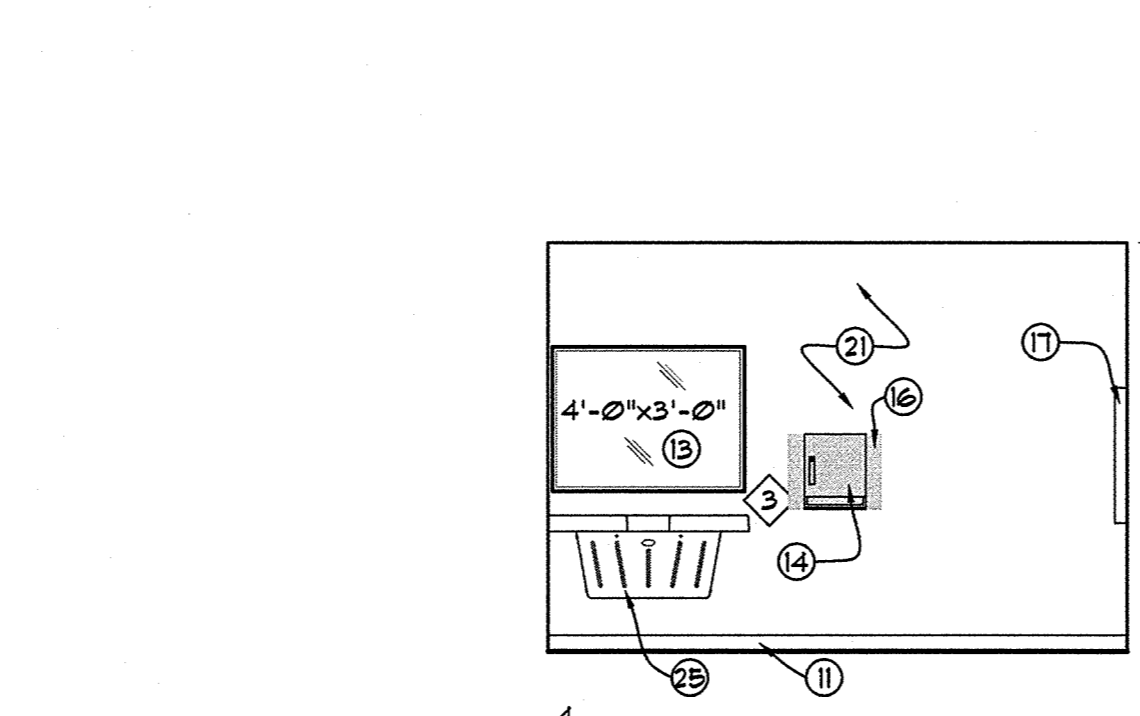
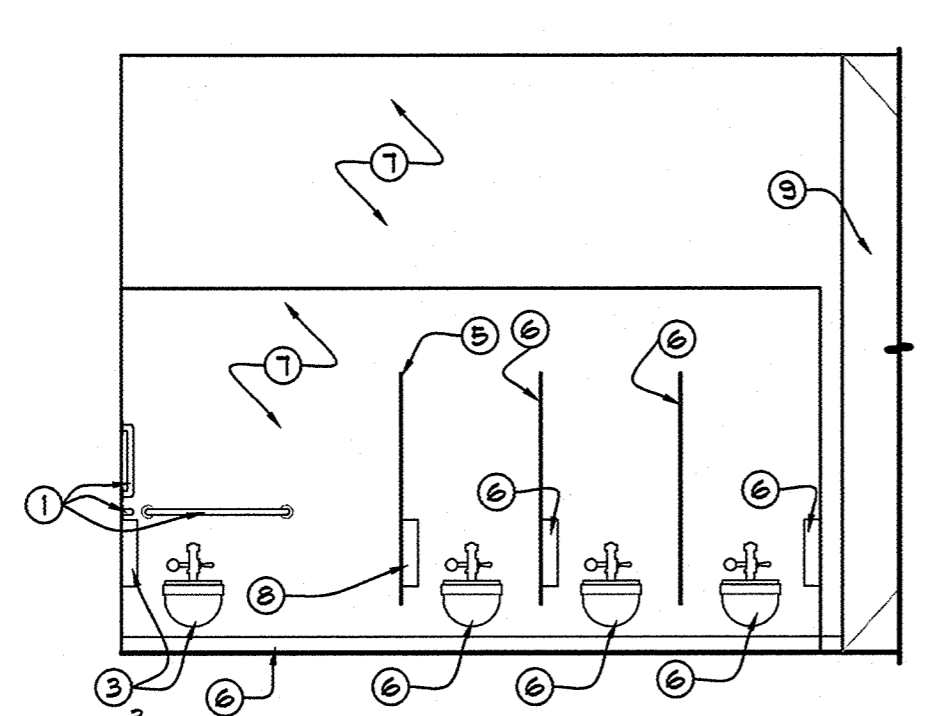

RESTROOM (546E)

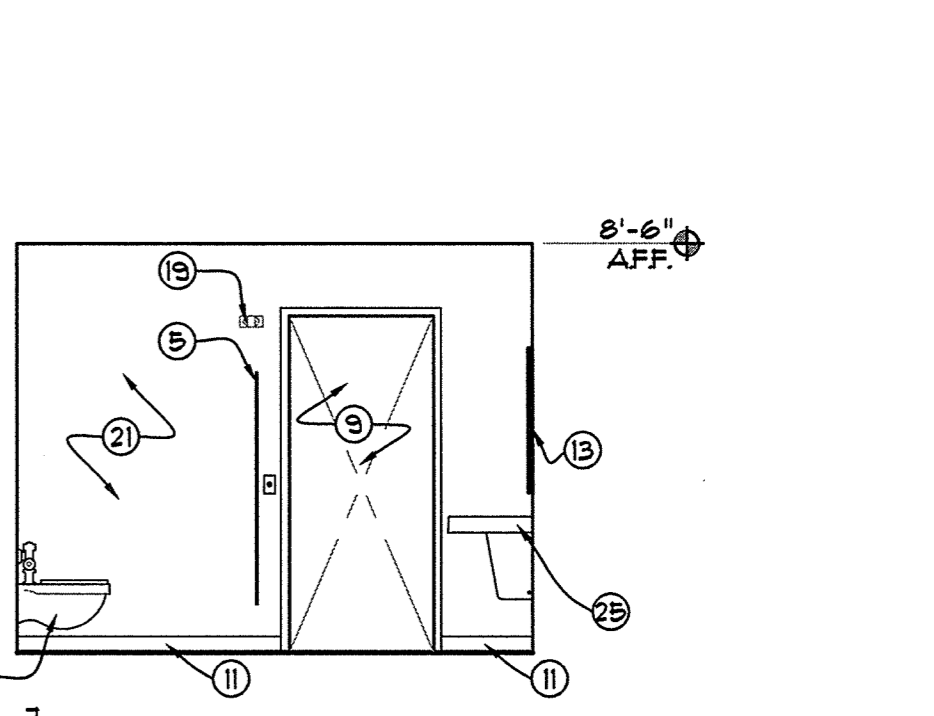
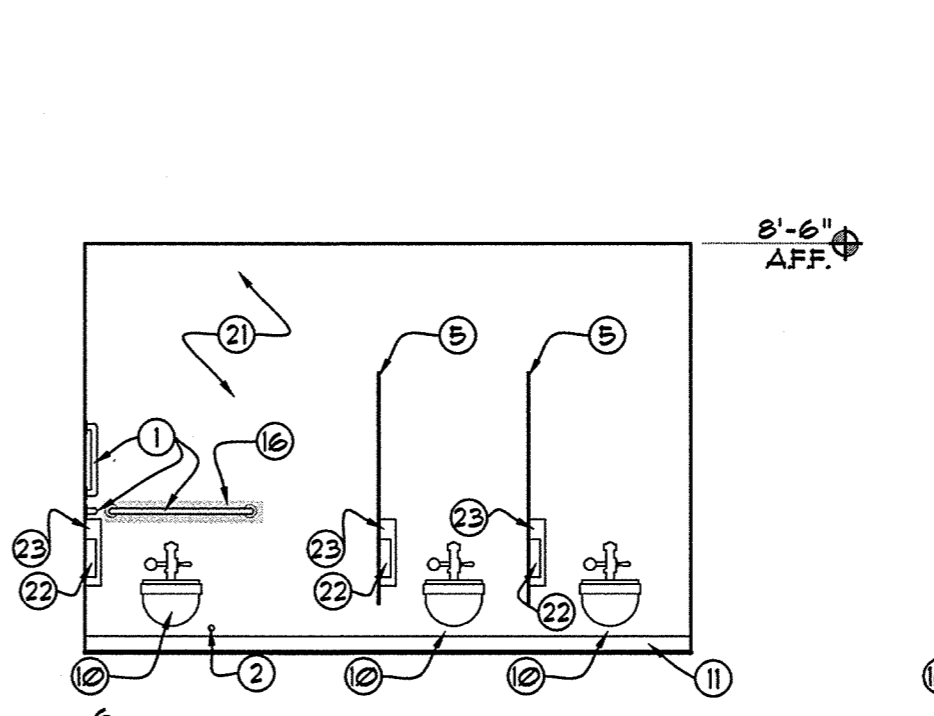
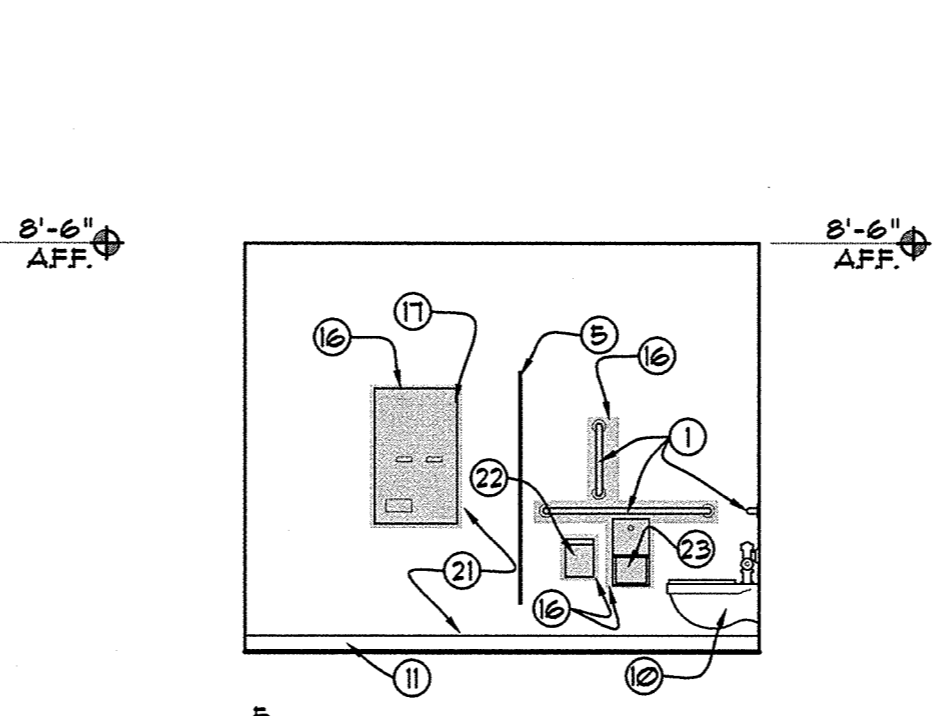

- GENERAL NOTES: ◆
- CONTRACTOR TO ADJUST EXISTING PARTITIONS TO MEET THE DIMENSION REQUIRED ON THIS FLOOR PLAN (A8.1) (VERIFY W/ OWNER ON POSSIBLE SURPLUS PARTITIONS FROM THE DISTRICT)
  - CONTRACTOR TO VERIFY W/ OWNER ALL PLUMBING FIXTURES THAT ARE TO BE REUSED, FIXTURE TO BE ADA COMPLIANT
  - NOT USED
  - PROVIDE VERTICAL 2x6 STUD (FLAT) IN WALL FRAMING WHERE DOOR HARDWARE STRIKES WALL CONTRACTOR TO VERIFY HEIGHT AND LOCATION

- KEY NOTE ○
- GRAB BAR (PER ADA REQUIREMENT) REFER TO A02
  - NOT USED
  - RE-MOVE AND RE-INSTALL WALL HUNG TOILET AND TOILET PAPER DISPENSER AS REQUIRED TO COMPLY W/ ADA GUIDELINES (REFER TO A02). CONTRACTOR TO FIELD VERIFY CURRENT LOCATIONS
  - EXISTING HEATER TO REMAIN AS IS
  - PARTITIONS AS SELECTED (CONTRACTOR TO COORDINATE WITH OWNER REFER TO 1/4&1 FOR CORRECT PARTITION PLACEMENT AND DIMENSIONS)
  - EXISTING TO REMAIN
  - REPAIR, PAINT, PATCH AND MATCH EXISTING FINISH DUE TO DAMAGE FROM DEMOLITION
  - RE-MOVE AND RE-INSTALL
  - OPEN TO SPACE BEYOND
  - WALL HUNG TOILET AS SELECTED (INSTALLED TO MEET ADA GUIDELINES) (REFER TO A02)

- WALL TYPES ▣
- 6" RUBBER BASE
  - NOT USED
  - MIRROR AS SELECTED
  - PAPER TOWEL DISPENSER (O.F.C.I.)
  - NOT USED
  - SHADED AREA INDICATES 2x6 BLOCKING IN WALL
  - SANITARY NAPKIN DISPENSER (O.F.C.I.)
  - NOT USED
  - NOT USED
  - NOT USED
  - EPOXY PAINT COLOR AS SELECTED
  - SANITARY NAPKIN DISPOSAL (O.F.C.I.)
  - TOILET PAPER DISPENSER (O.F.C.I.)
  - FRONT OF NEW PARTITION TO LINE UP UNDER EXISTING SOFFIT ABOVE
  - (ADA COMPLIANT) BRADLEY DOUBLE SINK W/ BUILT-IN SOAP DISPENSERS (MODEL AS SELECTED)
  - EXISTING FLOOR DRAIN

- WALL TYPES ▣
- EXTERIOR FINISH TO BE REPAIRED TO MATCH EXISTING / EXISTING WALL (CONTRACTOR TO VERIFY CONDITION / INTERIOR FINISH TO BE REPAIRED TO MATCH EXISTING CONDITION)
  - 1/2" MDO / 2x6 STUDS @ 16" O.C. / 1/2" MDO
  - 1/2" MDO / 2x4 STUD @ 16" O.C. / 1/2" MDO
  - PATCH MATCH AND PAINT WALL DAMAGE DUE TO DEMOLITION. SURFACE TO MATCH EXISTING SURROUNDING FINISH

DOOR SCHEDULE

TAG	TYP.	DOOR								FIRE RATING LABEL	FRAME		HARDWARE		NOTES	TAG
		SIZE			MATL	GLAZING	LOUVER		MATL		DETAIL					
		WD	HGT	THK			WD	HGT			HEAD	JAMB	SILL	SET NO		
B46CA	1	3'-0"	7'-0"	1-3/4"	MTL	--	--	--	HJM.	1/A92 / 5/A92	9/A92		1	HALL		B46CA
B46GA*	2	3'-0"	7'-0"	1-3/4"	MTL	--	--	--	HJM.	1/A92 / 5/A92	9/A92		2		HOLLOW METAL FRAMES w/ TRANSOM ABOVE CONTRACTOR VERIFY	B46GA*
B46HA*	2	3'-0"	7'-0"	1-3/4"	MTL	--	--	--	HJM.	1/A92 / 5/A92	9/A92		2		HOLLOW METAL FRAMES w/ TRANSOM ABOVE CONTRACTOR VERIFY	B46HA*
B47HA	1	3'-0"	7'-0"	1-3/4"	MTL	--	--	--	HJM.	1/A92 / 5/A92	9/A92		3	B46C	PANIC TIED TO ALARM SYSTEM AND BURN (EMERGENCY USE ONLY) CONTRACTOR VERIFY	B47HA
B47KA	1	3'-0"	7'-0"	1-3/4"	MTL	--	--	--	HJM.	1/A92 / 5/A92	9/A92		2			B47KA
B47KB*	2	3'-0"	7'-0"	1-3/4"	MTL	--	--	--	HJM.	1/A92 / 5/A92	9/A92		2		HOLLOW METAL FRAMES w/ TRANSOM ABOVE CONTRACTOR VERIFY	B47KB*

HARDWARE SCHEDULE

**MANUFACTURES SPECIFIED:**

PRODUCT SPECIFIED	MANUFACTURER SPECIFIED	SYMBOL SPECIFIED	APPROVED EQUAL
CONT. HINGES	IVES	IVE	SELECT/PEMKO
LOCKSETS	SCHLAGE	SCH	NONE
PANIC	VON DUPRIN	VD	NONE
CYLINDERS	SCHLAGE	SCH	NONE
CLOSERS	LCN	LCN	NONE
KICKPLATES	IVES	IVE	NONE
STOPS	IVES	I	NONE
THRESHOLDS	PEMKO	FEM	NONE
SEALS	STEELCRAFT	STE	NONE

**KEYING:** PROVIDE CONSTRUCTION CYLINDERS ON ALL DOORS. FINAL KEYING INSTRUCTIONS BY 4J SCHOOL DISTRICT.

**HARDWARE GROUPS:**

GROUP 1	GROUP 3																																																																																																
<p><b>DOORS: 546D, VESTIBULE</b></p> <table border="1"> <tr><td>3 EA</td><td>BUTTS 5BB1HW 4.5 X 4.5 NRP</td><td>652</td><td>IVE</td></tr> <tr><td>1 EA</td><td>PANIC CD 980NL</td><td>626</td><td>VD</td></tr> <tr><td>1 EA</td><td>RIM CYLINDER 20-051</td><td>626</td><td>SCH</td></tr> <tr><td>1 EA</td><td>MORTISE CYLINDER 20-061</td><td>626</td><td>SCH</td></tr> <tr><td>2 EA</td><td>CORE 23-030</td><td>626</td><td>SCH</td></tr> <tr><td>1 EA</td><td>CLOSER 4111 EDA UM6</td><td>ALUM</td><td>LCN</td></tr> <tr><td>1 EA</td><td>KICKPLATE 8400 10 X 2" LDW</td><td>630</td><td>IVE</td></tr> <tr><td>1 EA</td><td>SEALS 644D TPT</td><td>DKB</td><td>F</td></tr> </table> <p><b>GROUP 2</b></p> <p><b>DOORS: 546GA, 546HA, 547KA, 547KB SMALL TEAM ROOMS</b></p> <table border="1"> <tr><td>3 EA</td><td>BUTTS 5BB1HW 4.5 X 4.5 NRP</td><td>652</td><td>IVE</td></tr> <tr><td>1 EA</td><td>CO-100 STANDALONE ELECTRONIC LOCK</td><td>--</td><td>SCH</td></tr> <tr><td>1 EA</td><td>RIM CYLINDER 20-051</td><td>626</td><td>SCH</td></tr> <tr><td>1 EA</td><td>MORTISE CYLINDER 20-061</td><td>626</td><td>SCH</td></tr> <tr><td>2 EA</td><td>CORE 23-030</td><td>626</td><td>SCH</td></tr> <tr><td>1 EA</td><td>CLOSER 4111 EDA UM6</td><td>ALUM</td><td>LCN</td></tr> <tr><td>1 EA</td><td>KICKPLATE 8400 10 X 2" LDW</td><td>630</td><td>IVE</td></tr> <tr><td>1 EA</td><td>SEALS 644D TPT</td><td>DKB</td><td>F</td></tr> </table> <p>NOTE: TRANSOM EXPANDED METAL OPENING REFER TO 1/A92, 5/A92, 9/A92 (typ.)</p>	3 EA	BUTTS 5BB1HW 4.5 X 4.5 NRP	652	IVE	1 EA	PANIC CD 980NL	626	VD	1 EA	RIM CYLINDER 20-051	626	SCH	1 EA	MORTISE CYLINDER 20-061	626	SCH	2 EA	CORE 23-030	626	SCH	1 EA	CLOSER 4111 EDA UM6	ALUM	LCN	1 EA	KICKPLATE 8400 10 X 2" LDW	630	IVE	1 EA	SEALS 644D TPT	DKB	F	3 EA	BUTTS 5BB1HW 4.5 X 4.5 NRP	652	IVE	1 EA	CO-100 STANDALONE ELECTRONIC LOCK	--	SCH	1 EA	RIM CYLINDER 20-051	626	SCH	1 EA	MORTISE CYLINDER 20-061	626	SCH	2 EA	CORE 23-030	626	SCH	1 EA	CLOSER 4111 EDA UM6	ALUM	LCN	1 EA	KICKPLATE 8400 10 X 2" LDW	630	IVE	1 EA	SEALS 644D TPT	DKB	F	<p><b>DOORS: 547HA, DRYING</b></p> <table border="1"> <tr><td>3 EA</td><td>BUTTS 5BB1HW 4.5 X 4.5 NRP</td><td>652</td><td>IVE</td></tr> <tr><td>1 EA</td><td>CO-100 STANDALONE ELECTRONIC LOCK</td><td>--</td><td>SCH</td></tr> <tr><td>1 EA</td><td>RIM CYLINDER 20-051</td><td>626</td><td>SCH</td></tr> <tr><td>1 EA</td><td>MORTISE CYLINDER 20-061</td><td>626</td><td>SCH</td></tr> <tr><td>2 EA</td><td>CORE 23-030</td><td>626</td><td>SCH</td></tr> <tr><td>1 EA</td><td>CLOSER 4111 EDA UM6</td><td>ALUM</td><td>LCN</td></tr> <tr><td>1 EA</td><td>KICKPLATE 8400 10 X 2" LDW</td><td>630</td><td>IVE</td></tr> <tr><td>1 EA</td><td>SEALS 644D TPT</td><td>DKB</td><td>F</td></tr> </table> <p>NOTE: THIS PANIC NEEDS TO BE TIED TO THE ALARM SYSTEM. SIGN ON DOOR NEEDS TO BE MARKED EMERGENCY ONLY</p>	3 EA	BUTTS 5BB1HW 4.5 X 4.5 NRP	652	IVE	1 EA	CO-100 STANDALONE ELECTRONIC LOCK	--	SCH	1 EA	RIM CYLINDER 20-051	626	SCH	1 EA	MORTISE CYLINDER 20-061	626	SCH	2 EA	CORE 23-030	626	SCH	1 EA	CLOSER 4111 EDA UM6	ALUM	LCN	1 EA	KICKPLATE 8400 10 X 2" LDW	630	IVE	1 EA	SEALS 644D TPT	DKB	F
3 EA	BUTTS 5BB1HW 4.5 X 4.5 NRP	652	IVE																																																																																														
1 EA	PANIC CD 980NL	626	VD																																																																																														
1 EA	RIM CYLINDER 20-051	626	SCH																																																																																														
1 EA	MORTISE CYLINDER 20-061	626	SCH																																																																																														
2 EA	CORE 23-030	626	SCH																																																																																														
1 EA	CLOSER 4111 EDA UM6	ALUM	LCN																																																																																														
1 EA	KICKPLATE 8400 10 X 2" LDW	630	IVE																																																																																														
1 EA	SEALS 644D TPT	DKB	F																																																																																														
3 EA	BUTTS 5BB1HW 4.5 X 4.5 NRP	652	IVE																																																																																														
1 EA	CO-100 STANDALONE ELECTRONIC LOCK	--	SCH																																																																																														
1 EA	RIM CYLINDER 20-051	626	SCH																																																																																														
1 EA	MORTISE CYLINDER 20-061	626	SCH																																																																																														
2 EA	CORE 23-030	626	SCH																																																																																														
1 EA	CLOSER 4111 EDA UM6	ALUM	LCN																																																																																														
1 EA	KICKPLATE 8400 10 X 2" LDW	630	IVE																																																																																														
1 EA	SEALS 644D TPT	DKB	F																																																																																														
3 EA	BUTTS 5BB1HW 4.5 X 4.5 NRP	652	IVE																																																																																														
1 EA	CO-100 STANDALONE ELECTRONIC LOCK	--	SCH																																																																																														
1 EA	RIM CYLINDER 20-051	626	SCH																																																																																														
1 EA	MORTISE CYLINDER 20-061	626	SCH																																																																																														
2 EA	CORE 23-030	626	SCH																																																																																														
1 EA	CLOSER 4111 EDA UM6	ALUM	LCN																																																																																														
1 EA	KICKPLATE 8400 10 X 2" LDW	630	IVE																																																																																														
1 EA	SEALS 644D TPT	DKB	F																																																																																														

DOOR TYPES

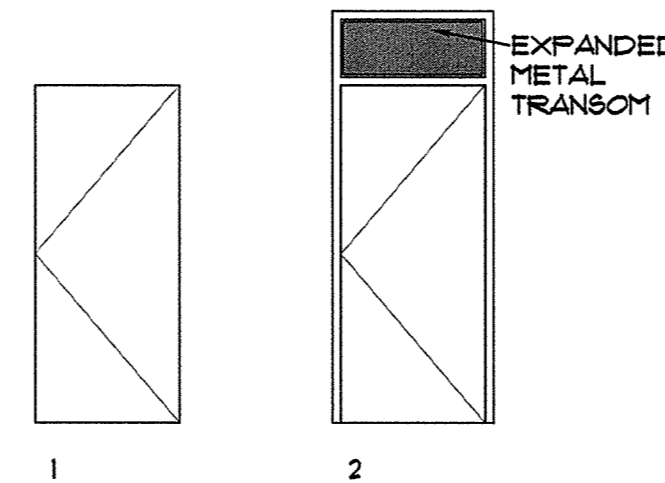

FINISH SCHEDULE

ROOM #	ROOM NAME	FLOOR MAT.	FLOOR FINISH	WALL MAT.	WALL BASE	WALL FINISH				CEILING HEIGHT	REMARKS	ROOM #
						N	W	S	E			
B46A	LARGE TEAM RM	2	2	4	3	1	--	1	1	11'-0"		B46A
B46B	HALL	2	2	4	3	1	1	--	1	11'-0"		B46B
B46C	DRYING	2	2	4	3	1	1	1	1	VARIABLES		B46C
B46D	VESTIBULE	2	2	4	3	1	1	1	1	8'-6"		B46D
B46E	RESTROOM	2	2	4	3	1	1	1	1	8'-6"		B46E
B46F	SHOWER	5	5	5	--	--	--	--	--	8'-6"		B46F
B46G	SMALL TEAM RM.	2	2	4	3	1	1	1	1	11'-0"		B46G
B46H	SMALL TEAM RM.	2	2	4	3	1	1	1	1	11'-0"		B46H
B47B	HALL	2	2	4	3	1	1	1	1	VARIABLES		B47B
B47E	RESTROOM	2	2	4	3	1	1	1	1	VARIABLES		B47E
B47F	STORAGE	5	5	5	--	--	--	--	--	8'-6"		B47F
B47G	LAUNDRY / ICE	5	5	5	--	--	--	--	--	8'-6"		B47G
B47H	DRYING	2	2	4	3	1	1	1	1	11'-0"		B47H
B46J	SHOWER	5	5	5	--	--	--	--	--	8'-6"		B46J
B47K	SMALL TEAM RM.	2	2	4	3	1	1	1	1	VARIABLES		B47K

MATERIAL SCHEDULE

**PAINT**

- EPOXY PAINT (COLOR AS SELECTED)

**FLOORING**

- SEALED CONCRETE (EXISTING)

**WALL BASE**

- 6" RUBBER BASE COLOR AS ELECTED

**WALL SUBSTRATE**

- 1/2" MDO

**MISCELLANEOUS**

- EXISTING TO REMAIN



THE DOCUMENT AND THE IDEAS AND DESIGNS INCORPORATED HEREIN ARE THE PROPERTY OF RODD HANSEN, ARCHITECT, LLC, AND IS NOT TO BE USED, IN WHOLE OR PART, FOR ANY OTHER PROJECT WITHOUT THE WRITTEN AUTHORIZATION OF RODD HANSEN, ARCHITECT, LLC.

RODD HANSEN ARCHITECT, LLC  
 1951 Oak Street Suite A  
 Eugene, Oregon 97401  
 Phone: (541) 681-1800  
 Fax: (541) 681-1200  
 E-Mail: rodd@architectural.com

WOMEN'S LOCKER ROOM REMODEL  
 SOUTH EUGENE HIGH SCHOOL  
 400 EAST 19TH AVENUE  
 97401-5200

DOOR AND FINISH  
 TITLE: SCHEDULES

JOB#: 1277.03142017

DRAWN BY: JSD

△	--
△	--
△	--

ISSUE DATE: 03/23/2018

SCALE: NONE

A9.1





THE DOCUMENT AND THE IDEAS AND DESIGNS INCORPORATED HEREIN ARE THE PROPERTY OF RODD HANSEN ARCHITECT, L.L.C. AND IS NOT TO BE USED, IN WHOLE OR PART, FOR ANY OTHER PROJECT WITHOUT THE WRITTEN AUTHORIZATION OF RODD HANSEN ARCHITECT, L.L.C.

RODD HANSEN ARCHITECT, L.L.C.  
 1551 Oak Street Suite A  
 Eugene, Oregon 97401  
 Phone: (541) 687-7800  
 Fax: (541) 687-1200  
 E-Mail: rodd@harchitectural.com

WOMEN'S LOCKER ROOM REMODEL  
 SOUTH EUGENE HIGH SCHOOL  
 400 EAST 19TH AVENUE  
 97401-8200

TITLE: DOOR DETAILS

JOB#: 1217.03142017

DRAWN BY: JSD

△	--
△	--
△	--
△	--

ISSUE DATE: 03/23/2018

SCALE: 3" = 1'-0"

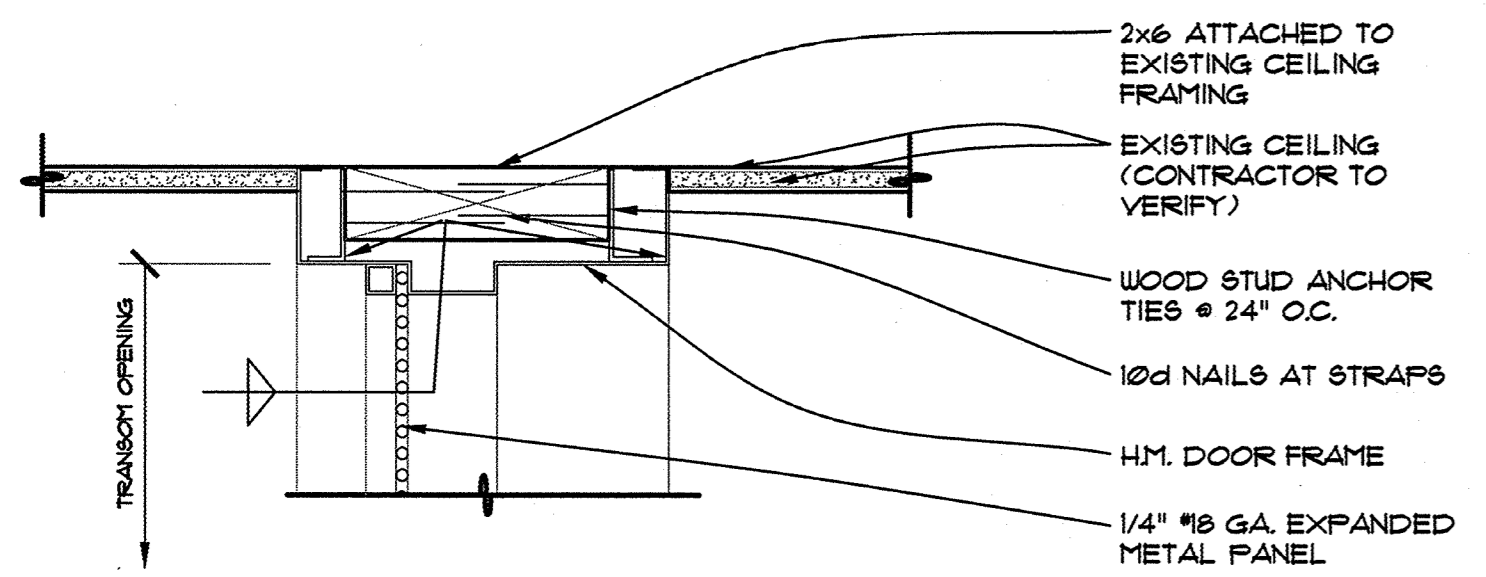

1 DOOR HEAD DETAIL  
 SCALE: 3" = 1'-0"

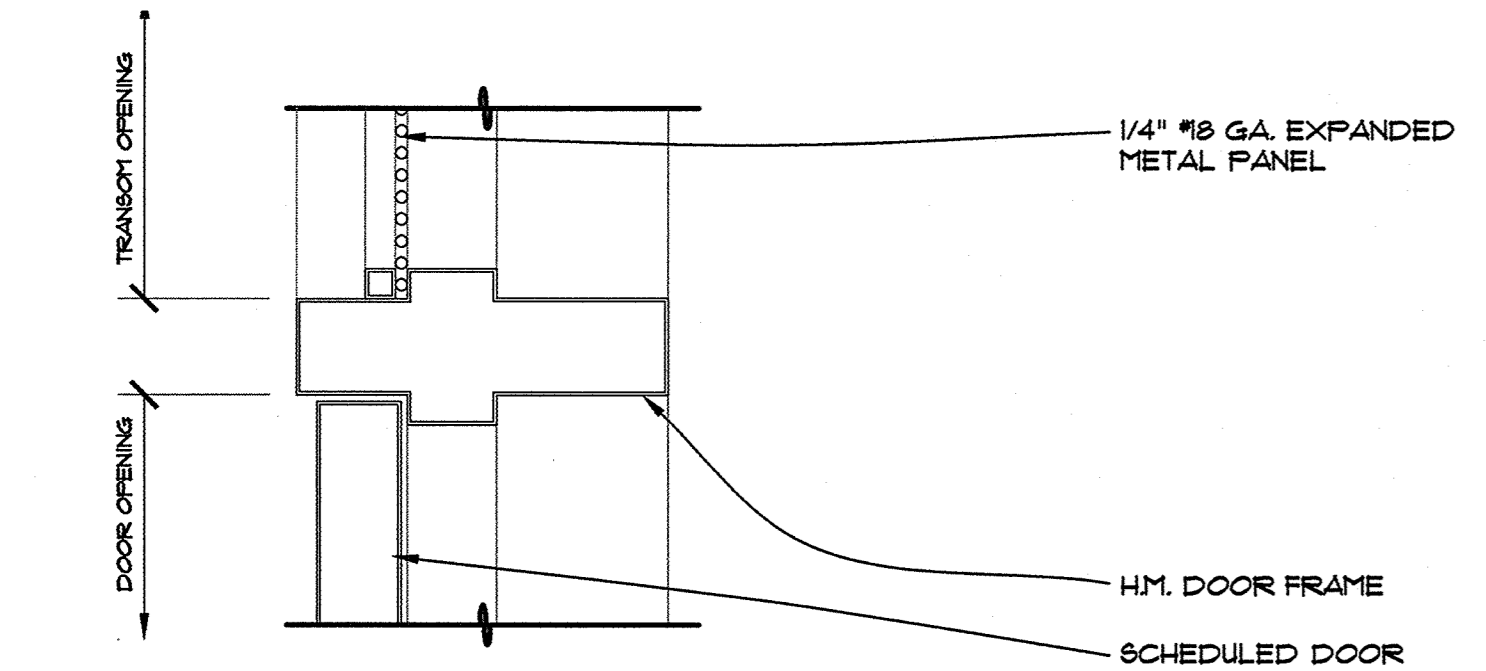

5 DOOR AND TRANSOM MULLION DETAIL  
 SCALE: 3" = 1'-0"

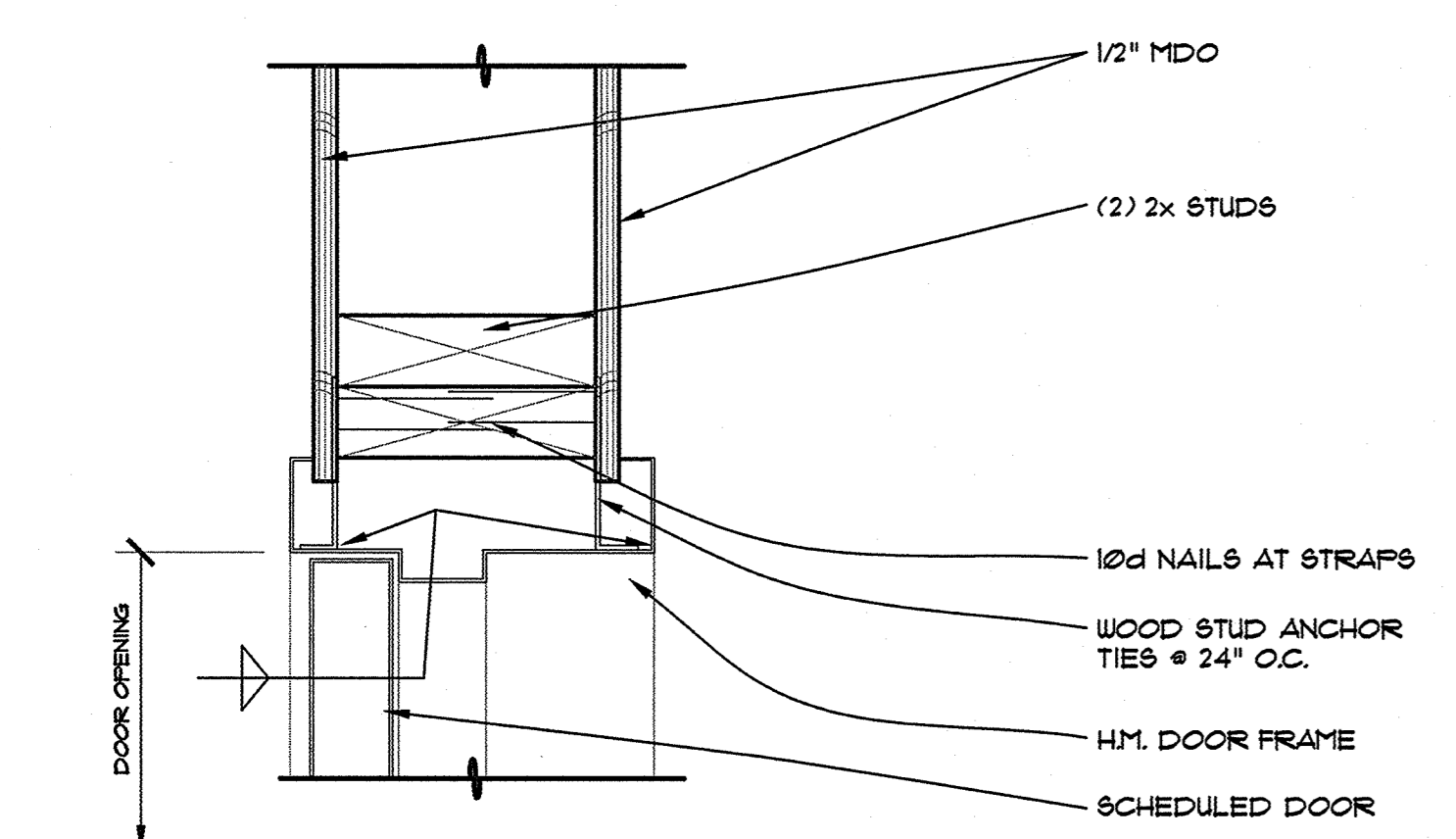

9 DOOR JAMB DETAIL  
 SCALE: 3" = 1'-0"

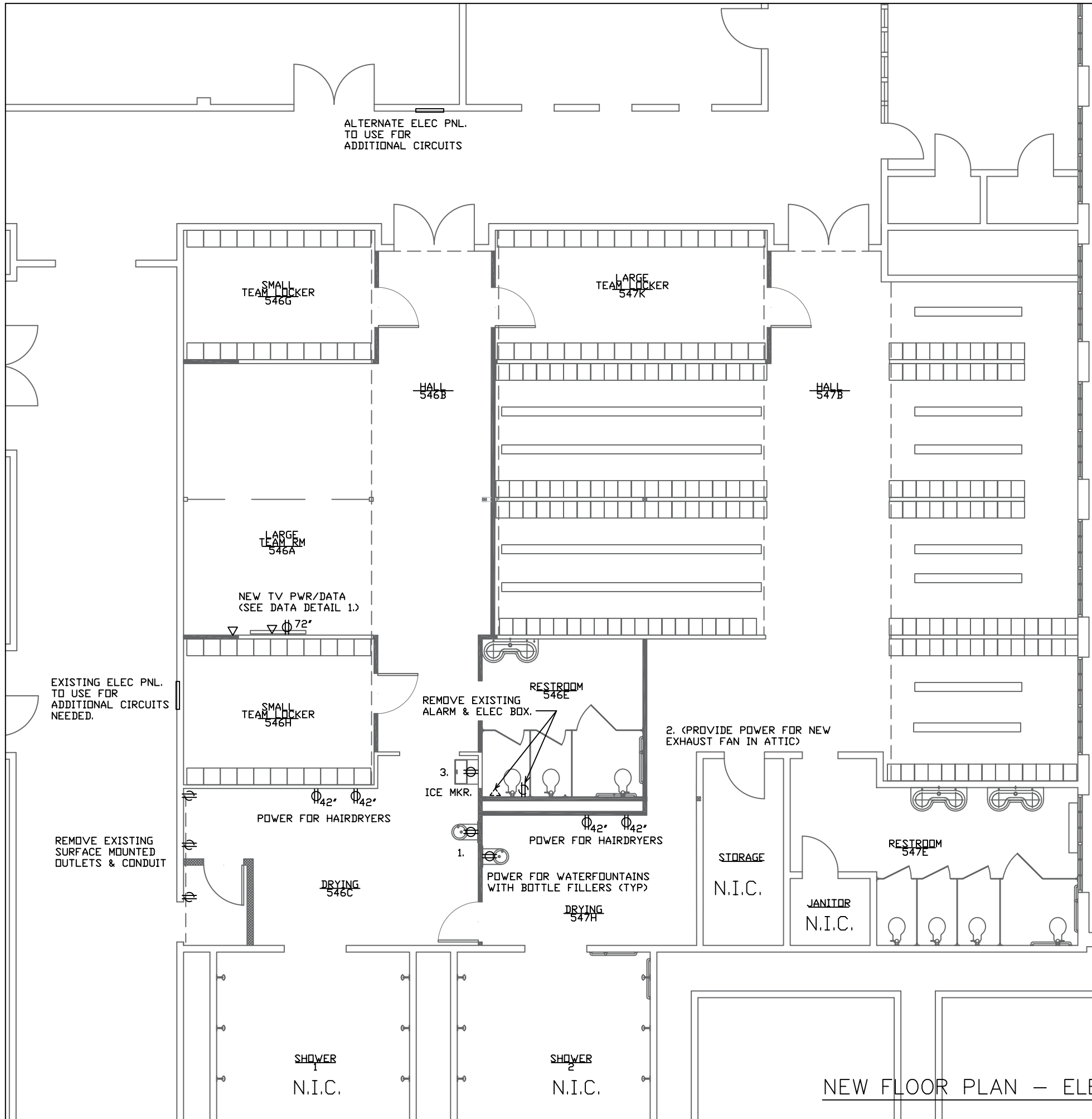

LEGEND

- ⊕ NEW DUPLEX POWER OUTLET
- △ NEW DATA OUTLET

NOTES:

1. PROVIDE 120V OUTLET FOR EACH OF TWO WATER COOLERS (5 AMPS EACH, VERIFY WITH SUBMITTAL INFORMATION). COORDINATE RECEPTACLE LOCATION WITH REQUIREMENTS SHOWN ON EQUIPMENT SUBMITTAL.
2. PROVIDE 120V CONNECTION (100W, VERIFY WITH SUBMITTAL INFORMATION) TO EXHAUST FAN G54B SHOWN ON SHEET M-1. ROUTE POWER THROUGH CONTACTS OF OWNER-FURNISHED-CONTRACTOR-INSTALLED "RELAY IN A BOX", TO BE INSTALLED IN 4S BOX NEAR EQUIPMENT. CONTROL OF COIL SIDE OF RELAY BY OTHERS, NIC.
3. PROVIDE 120V CIRCUIT (5.2 AMPS, VERIFY WITH SUBMITTAL INFORMATION) FOR ICE MACHINE SHOWN ON ARCHITECTURAL DRAWINGS.

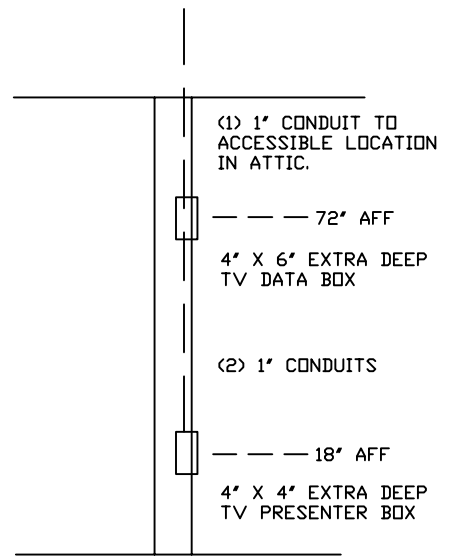

DATA DETAIL 1

INSTALL 1 CABLE BETWEEN TV BOX & PRESENTER: HDMI USB-A TO A

PUT HUBBLE HDMI & USB FACEPLATES AT TV & PRESENTER LOCATIONS. (BLANK THE REST.)

NEW FLOOR PLAN - ELECTRICAL

Facilities Management  
School District 4J  
715 W. 4th Street  
Eugene, OR 97402  
541-790-7400

REGISTERED PROFESSIONAL ENGINEER 15,485

OREGON JULY 25, 1991

GARY K. HELDT

EXP. 6/30/19

DISTRICT ENGINEER

WOMEN'S LOCKER ROOM REMODEL  
ELECTRICAL & DATA PLAN  
South Eugene High School  
400 E. 19th Ave  
EUGENE, OREGON

FILE: SEHS - Elec/Data

DATE: 3/20/2018

SCALE: 1/8" = 1'-0"

DRAWN BY GKH

E-1

TIE INTO EXISTING EMERGENCY LIGHTING FOR NEW EMERG. LTG.

TIE INTO EXISTING EXIT LIGHTING FOR NEW EXIT LTG.

SEPARATE EXISTING GENERAL LIGHTING SO EACH SIDE IS OPERATED BY 2 MOTION SENSORS. (EXISTING LTG. IS ALL TIED TOGETHER.)

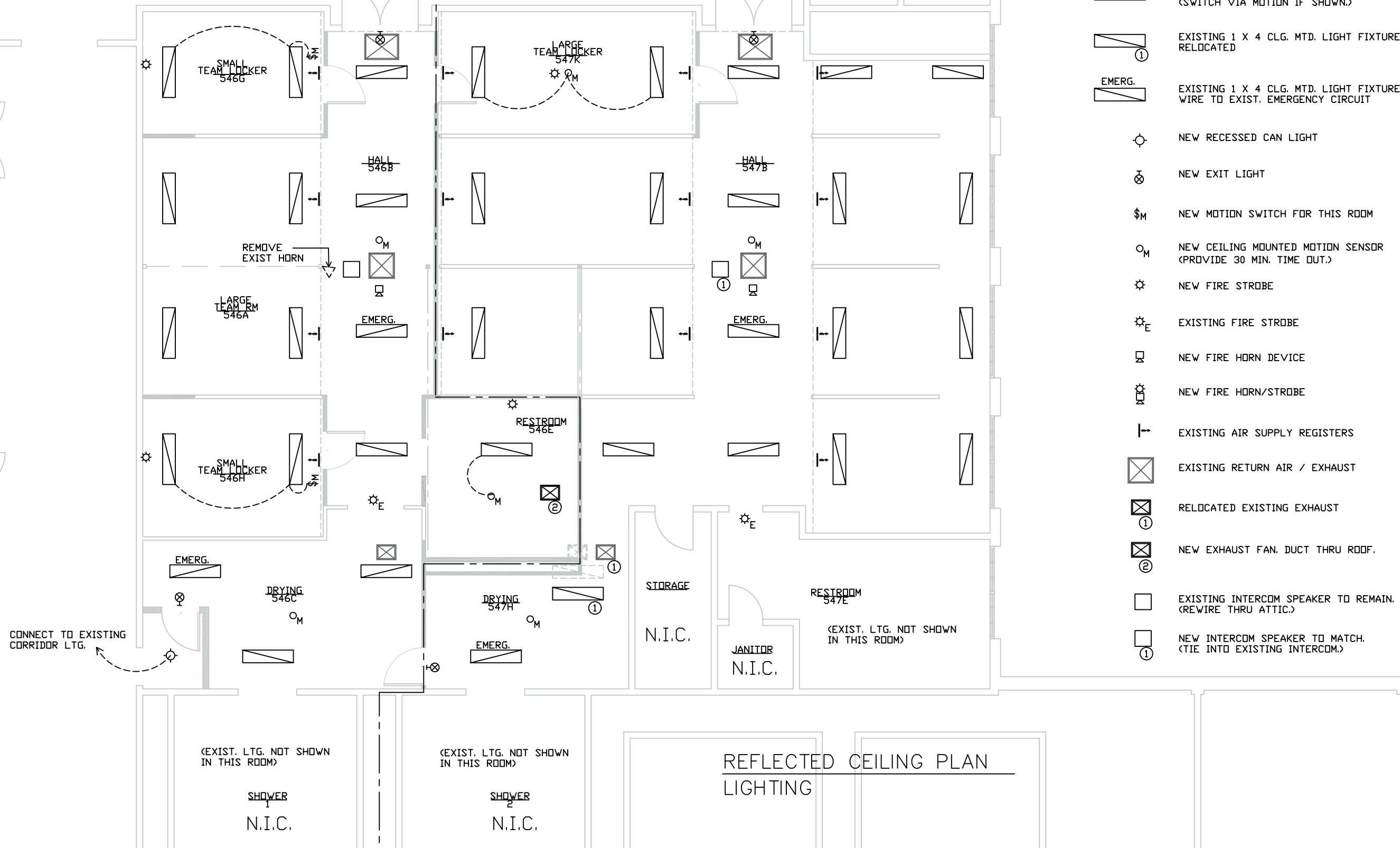

**LEGEND**

- EXISTING 1 X 4 CLG. MTD. LIGHT FIXTURE (SWITCH VIA MOTION IF SHOWN)
- EXISTING 1 X 4 CLG. MTD. LIGHT FIXTURE RELOCATED
- EXISTING 1 X 4 CLG. MTD. LIGHT FIXTURE. WIRE TO EXIST. EMERGENCY CIRCUIT
- NEW RECESSED CAN LIGHT
- NEW EXIT LIGHT
- NEW MOTION SWITCH FOR THIS ROOM
- NEW CEILING MOUNTED MOTION SENSOR (PROVIDE 30 MIN. TIME OUT.)
- NEW FIRE STROBE
- EXISTING FIRE STROBE
- NEW FIRE HORN DEVICE
- NEW FIRE HORN/STROBE
- EXISTING AIR SUPPLY REGISTERS
- EXISTING RETURN AIR / EXHAUST
- RELOCATED EXISTING EXHAUST
- NEW EXHAUST FAN. DUCT THRU ROOF.
- EXISTING INTERCOM SPEAKER TO REMAIN. (REWIRE THRU ATTIC.)
- NEW INTERCOM SPEAKER TO MATCH. (TIE INTO EXISTING INTERCOM.)

**REFLECTED CEILING PLAN LIGHTING**

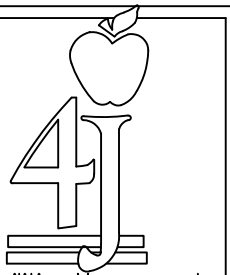

Facilities Management  
School District 4J  
715 W. 4th Street  
Eugene, OR 97402  
541-790-7400



OREGON  
JULY 25, 1991  
GARY K. HELDT  
EXP. 6/30/19  
DISTRICT ENGINEER

WOMEN'S LOCKER ROOM REMODEL  
RCP - LIGHTING  
South Eugene High School  
400 E. 19th Ave  
EUGENE, OREGON

FILE: SEHS - ltg  
DATE: 3/20/2018  
SCALE: 1/8" = 1'-0"  
DRAWN BY: MH

E-2

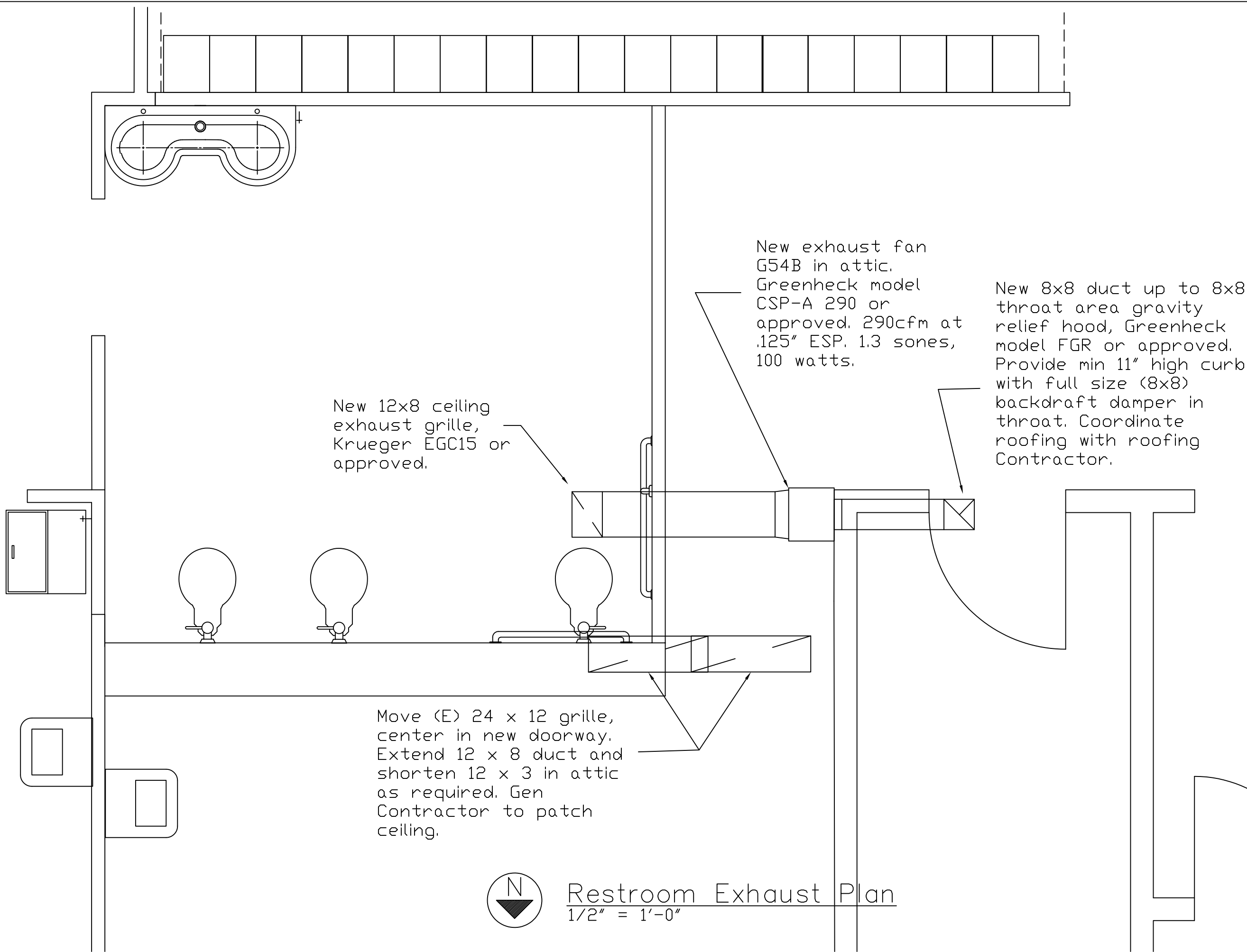

New 12x8 ceiling exhaust grille, Krueger EGC15 or approved.

New exhaust fan G54B in attic. Greenheck model CSP-A 290 or approved. 290cfm at .125" ESP. 1.3 sones, 100 watts.

New 8x8 duct up to 8x8 throat area gravity relief hood, Greenheck model FGR or approved. Provide min 11" high curb with full size (8x8) backdraft damper in throat. Coordinate roofing with roofing Contractor.

Move (E) 24 x 12 grille, center in new doorway. Extend 12 x 8 duct and shorten 12 x 3 in attic as required. Gen Contractor to patch ceiling.



Restroom Exhaust Plan  
1/2" = 1'-0"

Facilities Management  
School District 4J  
715 W. 4th Street  
Eugene, OR 97402  
541-790-7400

REGISTERED PROFESSIONAL ENGINEER  
15,485  
OREGON  
JULY 25, 1991  
GARY K. HELDT  
EXP. 6/30/19  
DISTRICT ENGINEER

SEHS WOMEN'S LOCKER RM REMODEL  
Exhaust system work  
South Eugene High School  
400 E. 19th Ave  
EUGENE, OREGON

FILE: SEHS - mech  
DATE: 3/20/2018  
SCALE: AS NOTED  
DRAWN BY: GKH

M-1

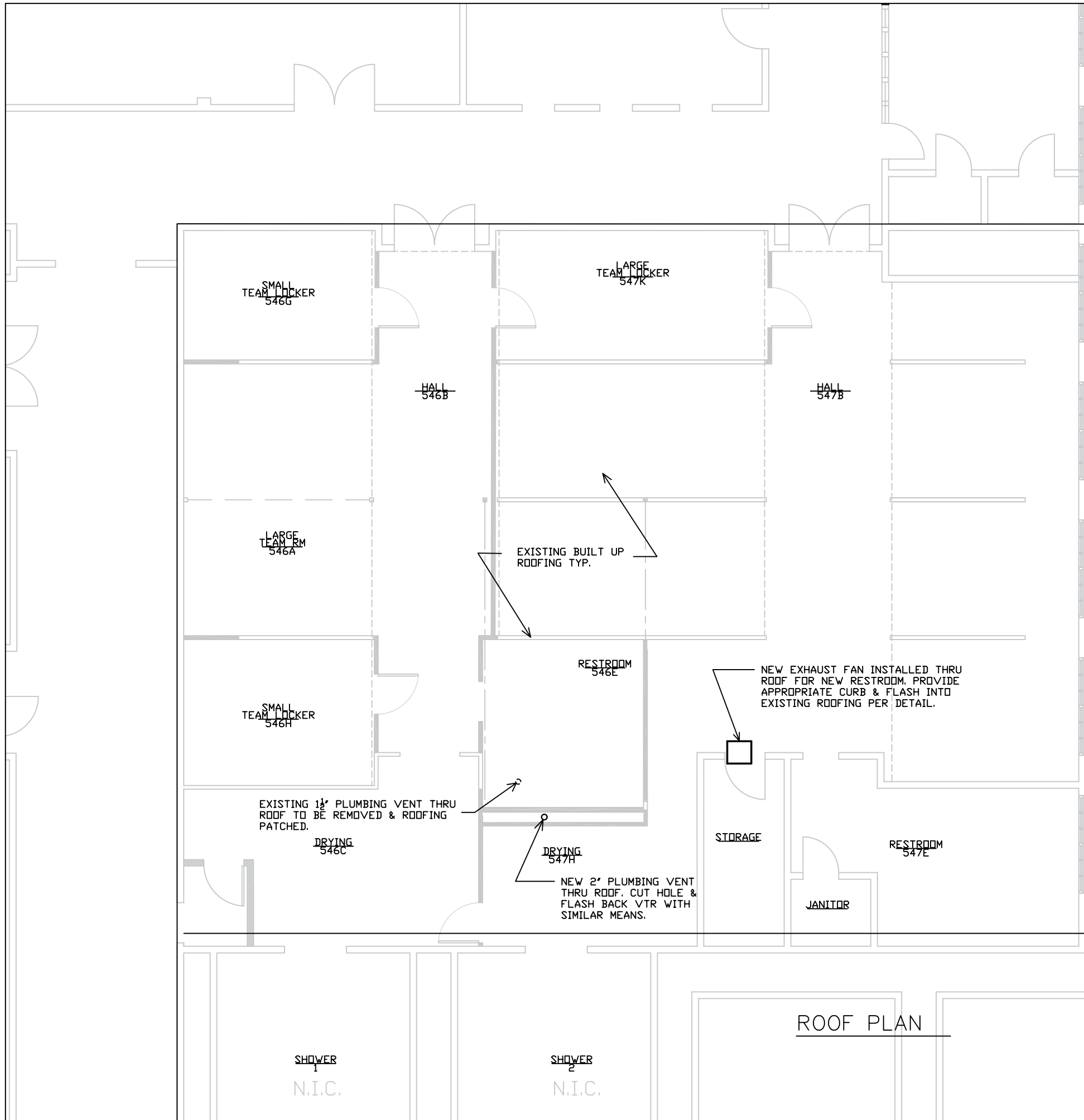

ROOF PLAN

LEGEND

- EXISTING 1 1/2" PLUMBING VENT THRU ROOF TO BE REMOVED & ROOFING PATCHED.
- NEW 2" PLUMBING VENT THRU ROOF
- NEW EXHAUST FAN INSTALLED THRU ROOF HERE FOR NEW RESTROOM. PROVIDE APPROPRIATE CURB & FLASH INTO EXISTING ROOFING PER DETAIL.

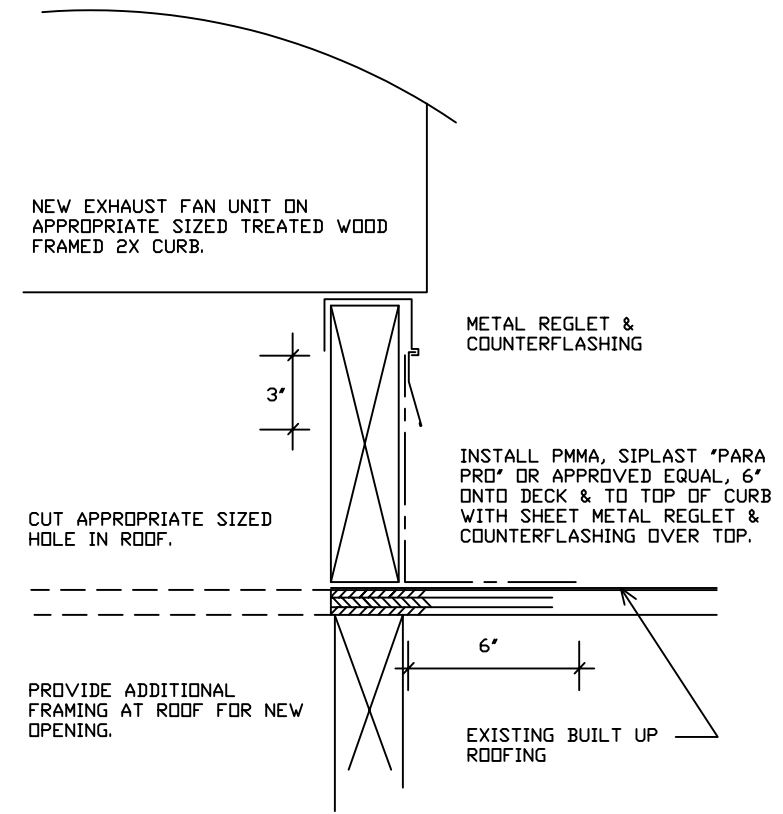

CURB FLASHING DETAIL

Facilities Management  
School District 4J  
715 W. 4th Street  
Eugene, OR 97402  
541-790-7400

REGISTERED PROFESSIONAL ENGINEER 15,485  
OREGON JULY 25, 1991  
GARY K. HELDT  
EXP. 6/30/19  
DISTRICT ENGINEER

WOMEN'S LOCKER ROOM REMODEL  
ROOF PLAN - Mech & Plumbing  
South Eugene High School  
400 E. 19th Ave  
EUGENE, OREGON

FILE: SEHS - roof  
DATE: 3/21/2018  
SCALE: 1/8" = 1'-0"  
DRAWN BY: MH

M-2

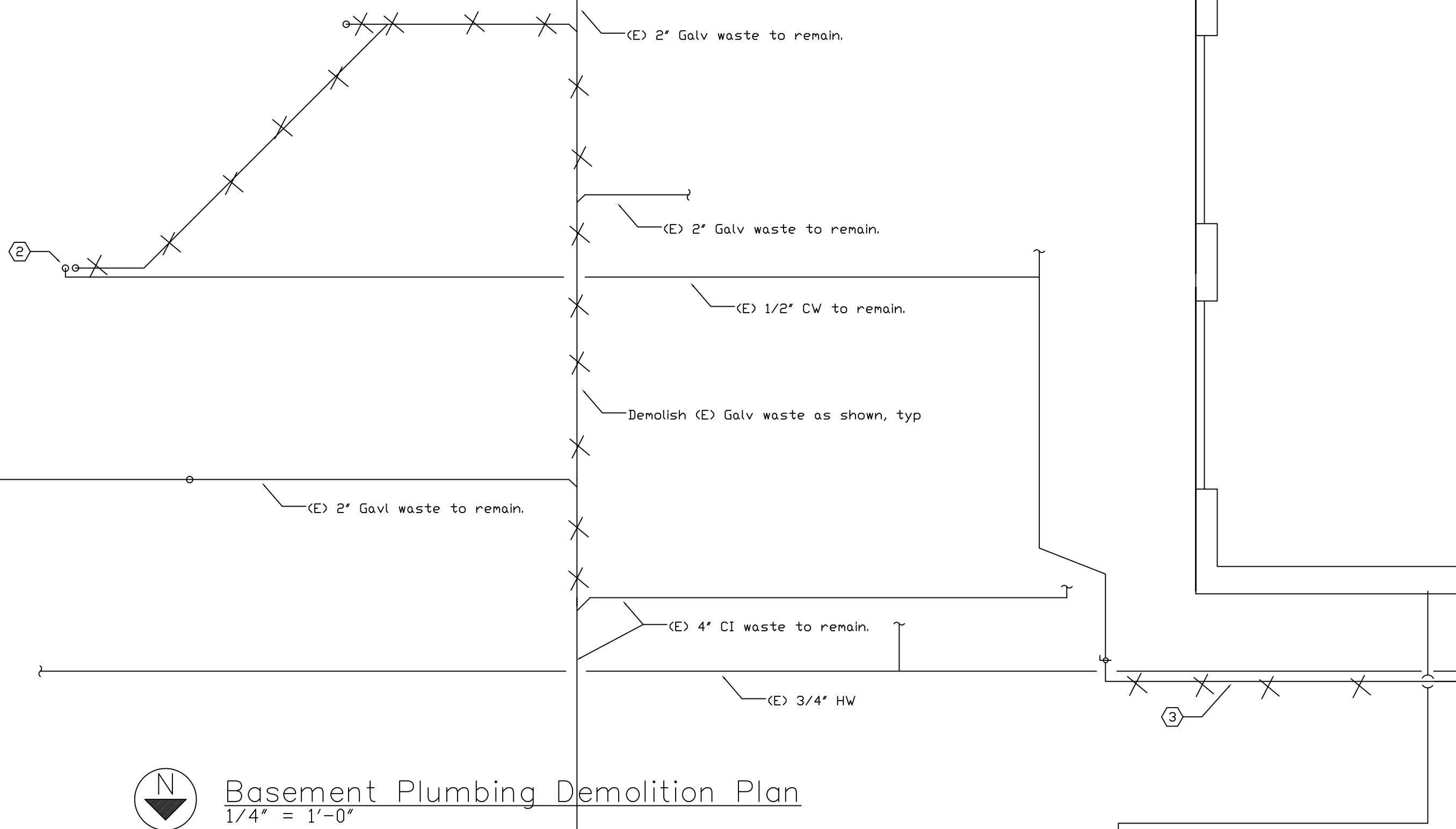

### Basement Plumbing Demolition Plan

1/4" = 1'-0"

#### Key Notes:

- ① Existing floordrain, including trap and trap primer line, to remain. See P2 for new piping connection.
- ② Completely demolish 1 1/2" waste line from demolished DF above as show. Demolish 1/2" CW riser; CW line to be extended to serve new ice machine hose bibb per P2 and P3.. Patch existing floor penetrations as required.
- ③ This section of existing 3/4" CW piping to be replaced with new 2" as shown on P2.

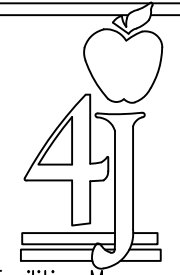

Facilities Management  
 School District 4J  
 715 W. 4th Street  
 Eugene, OR 97402  
 541-790-7400



OREGON  
 JULY 25, 1991  
 GARY K. HELDT  
 EXP. 6/30/19  
 DISTRICT ENGINEER

SEHS WOMEN'S LOCKER RM REMODEL  
 Below floor plumbing - demo  
 South Eugene High School  
 400 E. 19th Ave  
 EUGENE, OREGON

FILE:SEHS - plumb demo  
 DATE: 3/20/2018  
 SCALE: AS NOTED  
 DRAWN BY: GKH

P-1

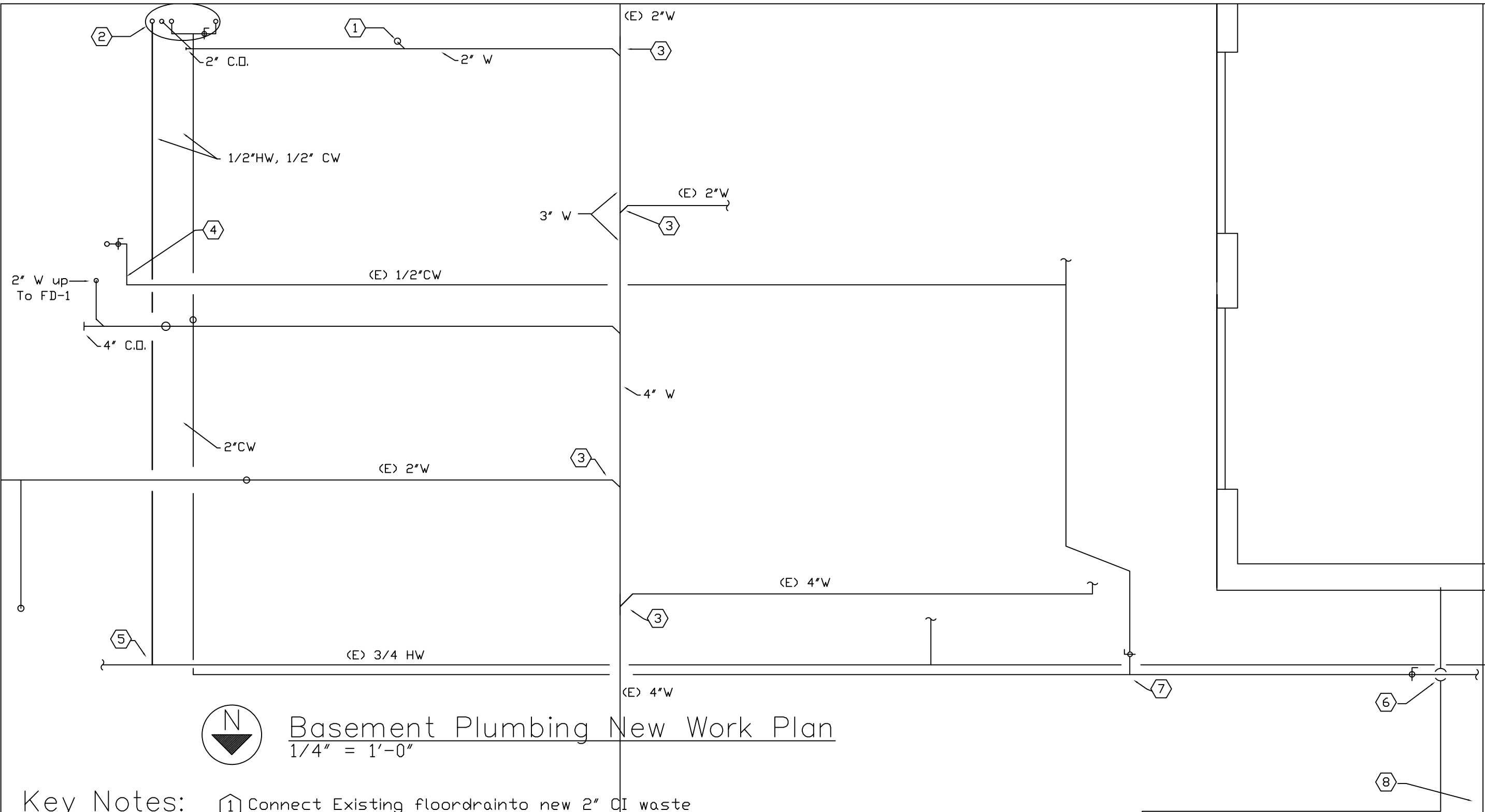

**Basement Plumbing New Work Plan**

1/4" = 1'-0"

Key Notes:

- ① Connect Existing floordrains to new 2" CI waste
- ② New 1/2" HW, 1/2" CW, 2"W up to WS-1. New 1/2" CW with isolation ball valve, then up to HB-1.
- ③ Provide new CI wye fittings as required to connect existing waste piping to new.
- ④ Connect to (E) CW and extend as shown - with isolation ball valve, then up to HB-2.
- ⑤ Connect new 1/2" HW to (E) 3/4"HW here.
- ⑥ Connect new 2" CW here, provide 2" isolation ball valve.
- ⑦ Connect (E) 3/4" CW to new 2" CW..
- ⑧ Connect 3/8" primer line to spare primer branch in basement and route to primer tap on new FD-1

  
 Facilities Management  
 School District 4J  
 715 W. 4th Street  
 Eugene, OR 97402  
 541-790-7400

  
 OREGON  
 JULY 25, 1991  
 GARY K. HELDT  
 EXP. 6/30/19  
 DISTRICT ENGINEER

SEHS WOMEN'S LOCKER RM REMODEL  
 Below floor plumbing—new piping  
 South Eugene High School  
 400 E. 19th Ave  
 EUGENE, OREGON

FILE:SEHS - plumb below  
 DATE: 3/20/2018  
 SCALE: AS NOTED  
 DRAWN BY: GKH

P-2

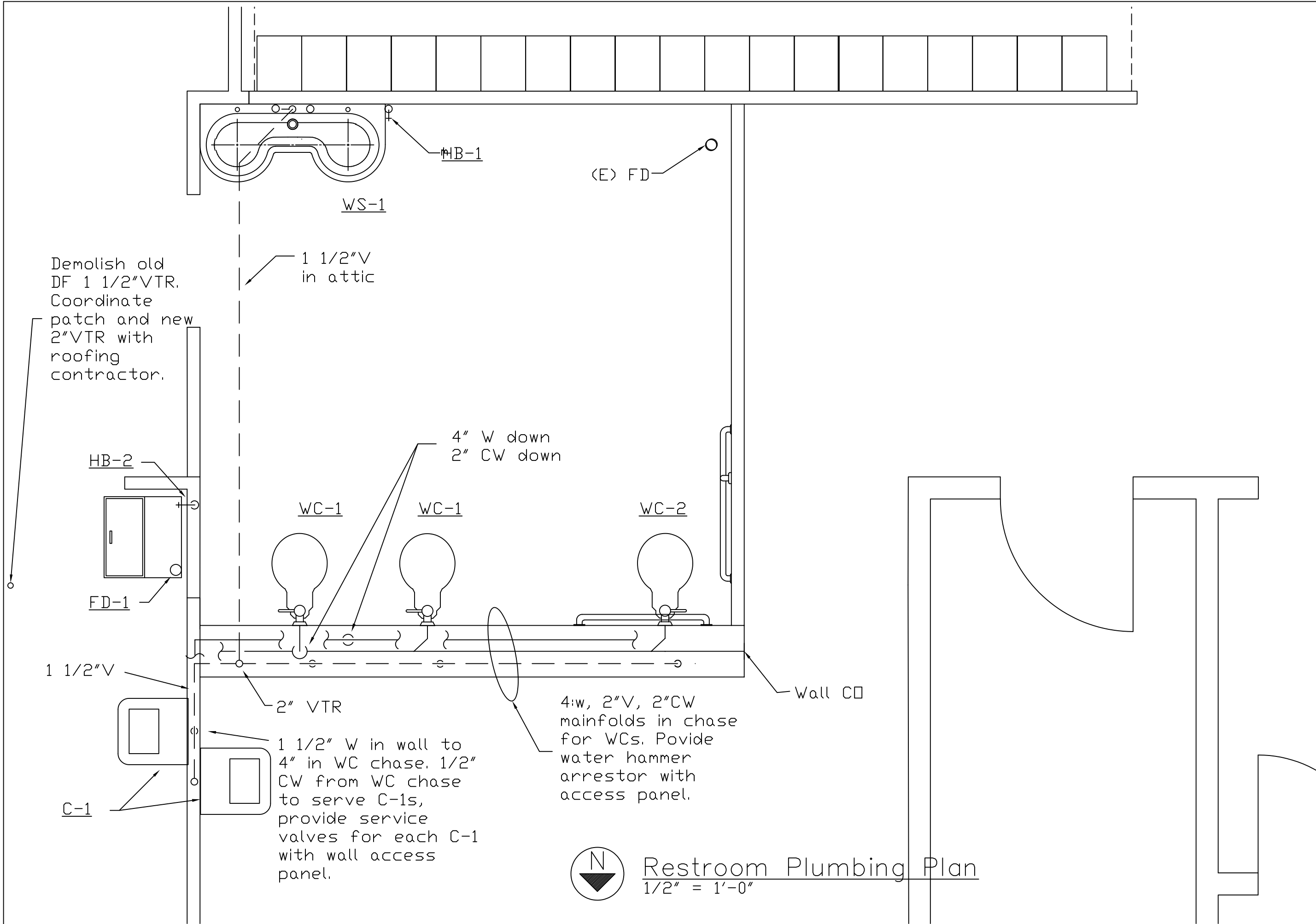

Demolish old DF 1 1/2" VTR. Coordinate patch and new 2" VTR with roofing contractor.

1 1/2" V in attic

4" W down  
2" CW down

4" w, 2" V, 2" CW mainfolds in chase for WCs. Provide water hammer arrestor with access panel.

1 1/2" W in wall to 4" in WC chase. 1/2" CW from WC chase to serve C-1s, provide service valves for each C-1 with wall access panel.



Restroom Plumbing Plan  
1/2" = 1'-0"

  
Facilities Management  
School District 4J  
715 W. 4th Street  
Eugene, OR 97402  
541-790-7400

  
REGISTERED PROFESSIONAL  
ENGINEER  
15,485  
OREGON  
JULY 25, 1991  
GARY K. HELDT  
EXP. 6/30/19  
DISTRICT ENGINEER

SEHS WOMEN'S LOCKER RM REMODEL  
Above floor plumbing  
South Eugene High School  
400 E. 19th Ave  
EUGENE, OREGON

FILE: SEHS - plumb above  
DATE: 3/20/2018  
SCALE: AS NOTED  
DRAWN BY: GKH

P-3



Drawing Name: V:\Projects - Current\17-0715-04\_4J Small Projects - SEHS Womens Locker Room\2\_Design\2.5 Design Phase\c. Construction Documents - Working Drawings\Struct\SEHS WLR Struc Plan.dwg Last Save: March 9, 2018 3:47 PM Plot Date: March 9, 2018 3:47 PM By: Nick Reid

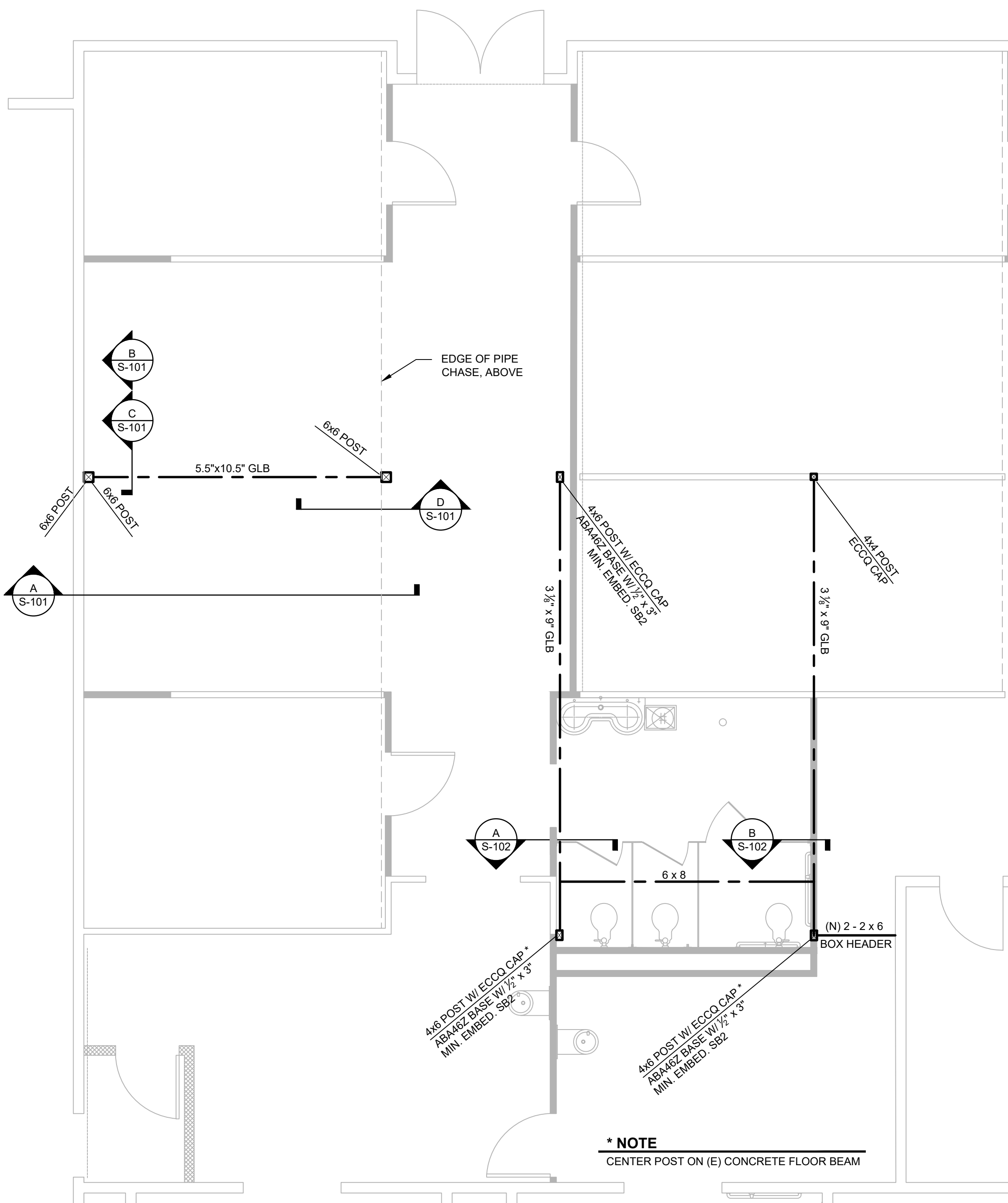

**1 PARTIAL PLAN**  
S-101 SCALE: 1/4" = 1'-0"

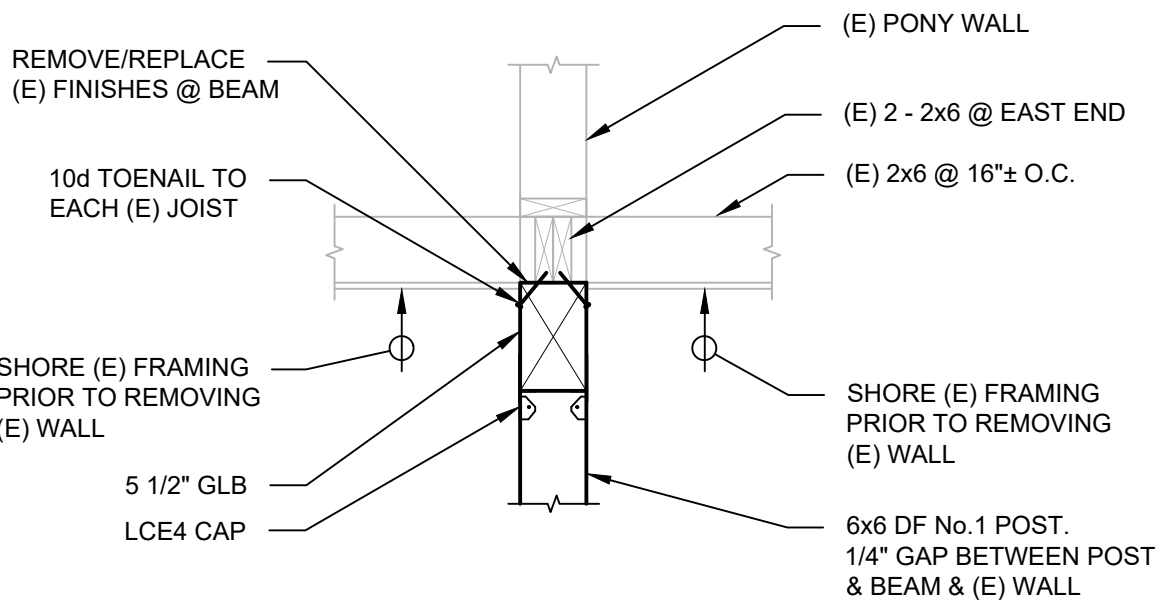

**B SECTION**  
S-101 SCALE: 3/4" = 1'-0"

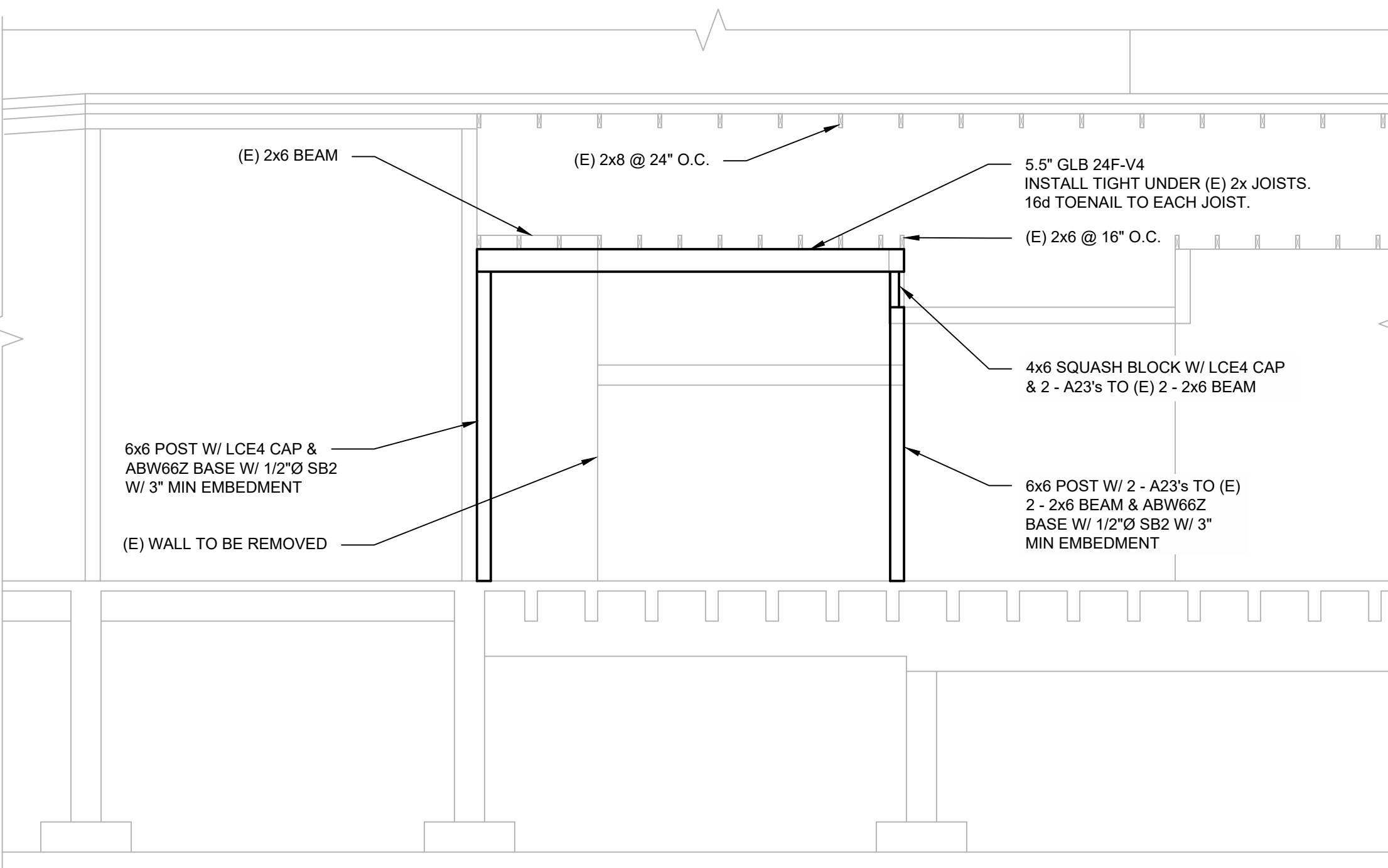

**A SECTION**  
S-101 SCALE: 1/4" = 1'-0"

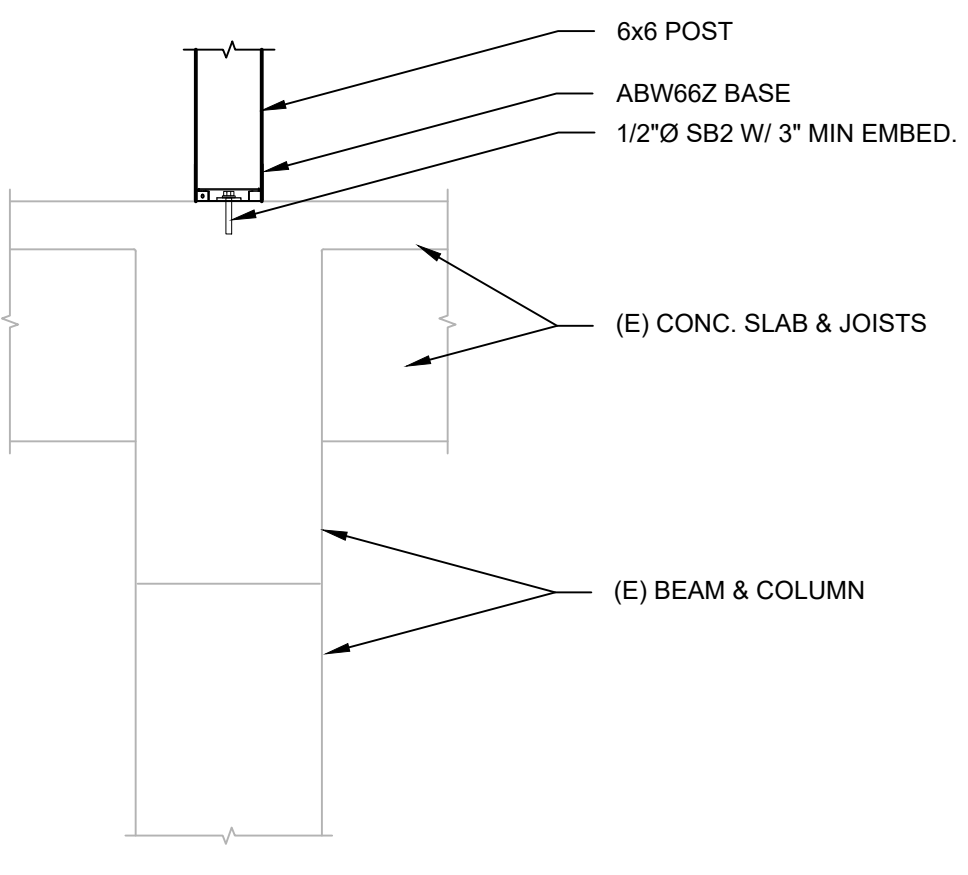

**C SECTION**  
S-101 SCALE: 3/4" = 1'-0"

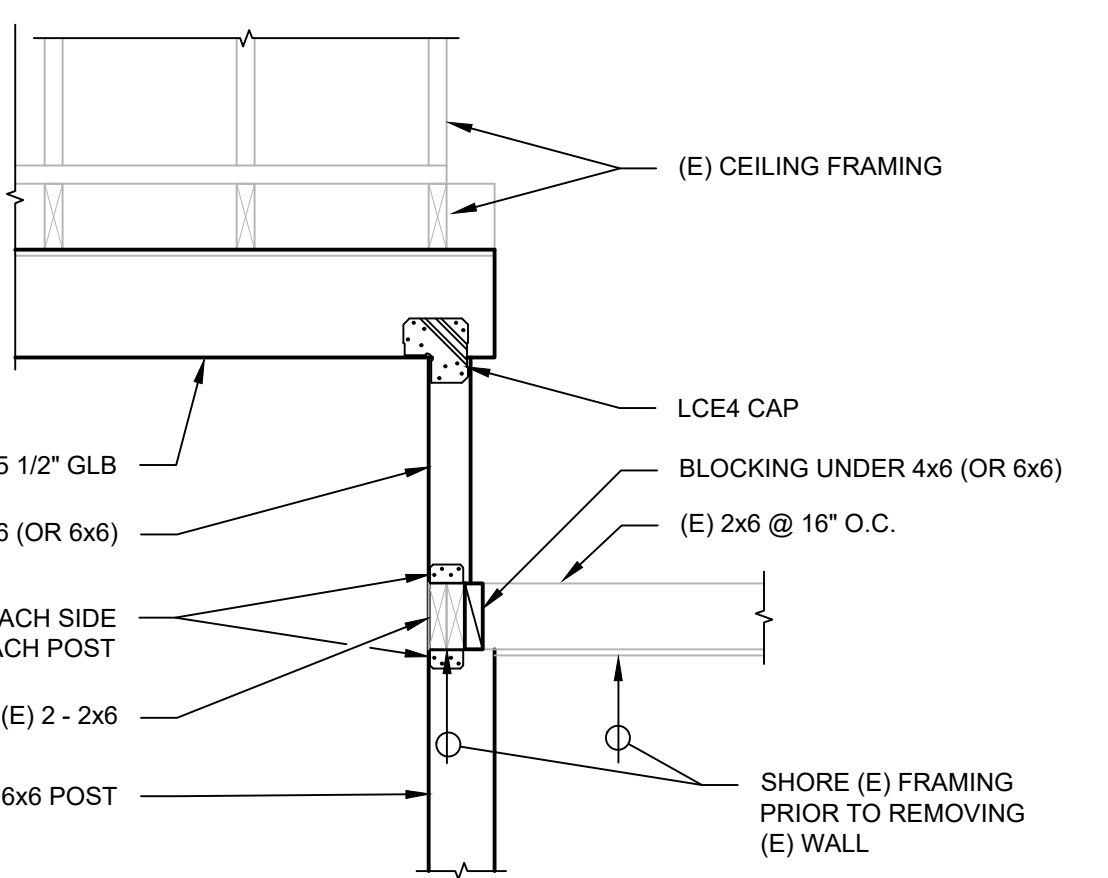

**D SECTION**  
S-101 SCALE: 3/4" = 1'-0"

**SPECIFICATIONS**

**GENERAL**  
ALL WORK SHALL CONFORM TO THE REQUIREMENTS OF THE CURRENT GOVERNING EDITION OF THE OREGON STRUCTURAL SPECIALTY CODE (OSSC).

**CONSTRUCTION LIABILITY**  
THE CONSTRUCTION CONTRACTOR AND SUBCONTRACTORS AGREE THAT IN ACCORDANCE WITH GENERALLY ACCEPTED CONSTRUCTION PRACTICES, THE CONSTRUCTION CONTRACTOR AND SUBCONTRACTORS WILL BE REQUIRED TO ASSUME SOLE AND COMPLETE RESPONSIBILITY FOR JOB SITE CONDITIONS DURING THE COURSE OF CONSTRUCTION OF THE PROJECT, INCLUDING SAFETY OF ALL PERSONS AND PROPERTY. THAT THIS REQUIREMENT SHALL BE MADE TO APPLY CONTINUOUSLY AND NOT LIMITED TO NORMAL WORKING HOURS, AND THE CONSTRUCTION CONTRACTOR AND SUBCONTRACTORS FURTHER AGREE TO DEFEND, INDEMNIFY AND HOLD THE DESIGN PROFESSIONAL HARMLESS FROM ANY AND ALL LIABILITY, REAL OR ALLEGED, IN CONNECTION WITH THE PERFORMANCE OF WORK ON THIS PROJECT.

**EXPANSION ANCHORS**  
EXPANSION ANCHORS SHALL BE HILTI KWIK BOLT-TZ WEDGE ANCHORS, SIMPSON STRONG-BOLT 2 OR APPROVED EQUAL. CONTRACTOR SHALL INSTALL ANCHORS IN ACCORDANCE WITH THE ICC ES-REPORT. SPECIAL INSPECTION REQUIRED

**WOOD FRAMING**  
DOUGLAS FIR, CONFORMING TO WEST COAST LUMBER INSPECTION BUREAU STANDARD GRADING AND DRESSING RULE NO. 17, AS AMENDED TO DATE.

- 2X, 3X, 4X, PLATES, JOISTS, PURLINS AND BEAMS: NO. 1, UNLESS NOTED OTHERWISE (UNO) ON THE DRAWINGS.
- 6X, POSTS AND BEAMS: NO. 1, UNO.
- 2X, 3X, 4X, STUDS, BLOCKS, NAILERS AND MISCELLANEOUS FRAMING: NO. 2, UNO.

**TIMBER FASTENERS**  
ALL TIMBER FASTENERS SHALL CONFORM TO THE FOLLOWING:

- NAILS: COMMON WIRE NAILS (GALVANIZED FOR EXTERIOR USE) CONFORMING TO ASTM F1667. CONNECT TIMBER MEMBERS IN ACCORDANCE WITH OSSC TABLE 2304.9.1 FASTENING
- BOLTS: SHALL MEET THE REQUIREMENTS OF ANSIA/SME B18.2.1 OR ASTM A307 GRADE B. GALVANIZE FOR EXTERIOR USE.
- LAG SCREWS: SHALL MEET THE REQUIREMENTS OF ANSIA/SME B18.2.1. PILOT HOLES AS REQUIRED, INSTALL BY TURNING, GALVANIZE FOR EXTERIOR USE.
- WOOD SCREWS: SHALL MEET THE REQUIREMENTS OF ANSIA/SME B18.6.1. INSTALL BY TURNING, GALVANIZE FOR EXTERIOR USE.
- SDS AND SD SCREWS: AS MANUFACTURED BY SIMPSON STRONG TIE.

**LIGHT GAGE METAL WOOD CONNECTORS**  
ALL LIGHT GAGE METAL WOOD CONNECTORS, UNO ON THE DRAWINGS, SHALL BE AS MANUFACTURED BY SIMPSON STRONG TIE OR APPROVED EQUAL.

**MANUFACTURED LUMBER**  
MANUFACTURED LUMBER SHALL CONFORM TO THE FOLLOWING:

- LAMINATED VENEER LUMBER (LVL): 2.0 E WEYERHAEUSER TJI
- LAMINATED STRAND LUMBER (LSL): 1.55 E WEYERHAEUSER TJI
- PARALLEL STRAND LUMBER (PSL): 2.2 E WEYERHAEUSER TJI
- GLUED LAMINATED TIMBERS: ANSI A190.1 24F-V4 TYPICAL, 24F-V8 FOR CANTILEVER AND CONTIOUS SPANS

**PROJECT DATA**

1. PLANS AND CALCULATIONS FOR THE STRUCTURAL DESIGN WERE BASED UPON THE 2014 OREGON STRUCTURAL SPECIALTY CODE (2012 IBC).
2. DESIGN LOADS ARE AS FOLLOWS:
  - 2.1. VERTICAL:
 

FLOOR LIVE LOAD:	40 PSF
FLOOR DEAD LOAD:	85 PSF
ROOF DEAD LOAD:	15 PSF
ROOF SNOW LOAD:	22 PSF SNOW + 5 PSF RAIN SURCHARGE
$P_f$ = 20 PSF	$C_e$ = 1.0 $C_t$ = 1.0 $I_s$ = 1.1
  - 2.2. LATERAL:
 

WIND:	N/A
SEISMIC:	N/A
  - 2.3. FOUNDATION: N/A

**GENERAL NOTES**

1. ALL WORK SHALL BE IN ACCORDANCE WITH THE LATEST EDITION OF THE OREGON STRUCTURAL SPECIALTY CODE.
2. THE GENERAL CONTRACTOR IS RESPONSIBLE FOR VERIFICATION OF ALL DIMENSIONS, ELEVATIONS, AND OPENINGS ON THE STRUCTURAL DRAWINGS WITH THE ARCHITECTURAL DRAWINGS. NOTIFY THE ENGINEER AND ARCHITECT OF ANY DISCREPANCIES PRIOR TO STARTING CONSTRUCTION.
3. THE CONTRACT STRUCTURAL DOCUMENTS REPRESENT THE FINAL STRUCTURE AND UNLESS INDICATED OTHERWISE, THEY DO NOT SPECIFY THE MEANS OR METHODS OF CONSTRUCTION.

**AUSLAND GROUP**  
www.AuslandGroup.com  
Ashland 541.482.0923  
Eugene 541.345.1094  
Grants Pass 541.476.3788  
Medford 541.773.3387

MILESTONE:

ISSUE DATE:	3/9/2018
PHASE:	
PROJECT #	17-0715-04
REV	DESCRIPTION

DRAWN BY: NER  
DESIGNED BY: SAM  
CHECKED BY: SAM  
APPROVED BY: SAM

**SOUTH EUGENE HIGH SCHOOL WOMEN'S LOCKER ROOM**  
400 EAST 19TH AVENUE  
EUGENE, OR 97401

VERIFY SCALES  
ORIGINAL DRAWING BASED ON 1/8" = 1'-0"  
IF NOT ONE MATCH ON THIS SHEET ADJUST SCALES ACCORDINGLY

REGISTERED PROFESSIONAL ENGINEER  
1982  
OREGON  
SCOTT A. METZGER  
EXPIRES 12/31/2018

**SHEET NUMBER**  
**S-101**  
STRUCTURAL  
PLAN & DETAILS

Drawing Name: V:\Projects - Current\17-0715-04.4.J Small Projects - SEHS Womens Locker Room\2. Design Phase\c. Construction Documents. Working Drawings\Struct\SEHS MLR Struct Details.dwg Last Save: March 9, 2018 3:04 PM Plot Date: March 9, 2018 3:08 PM By: Nick Reid

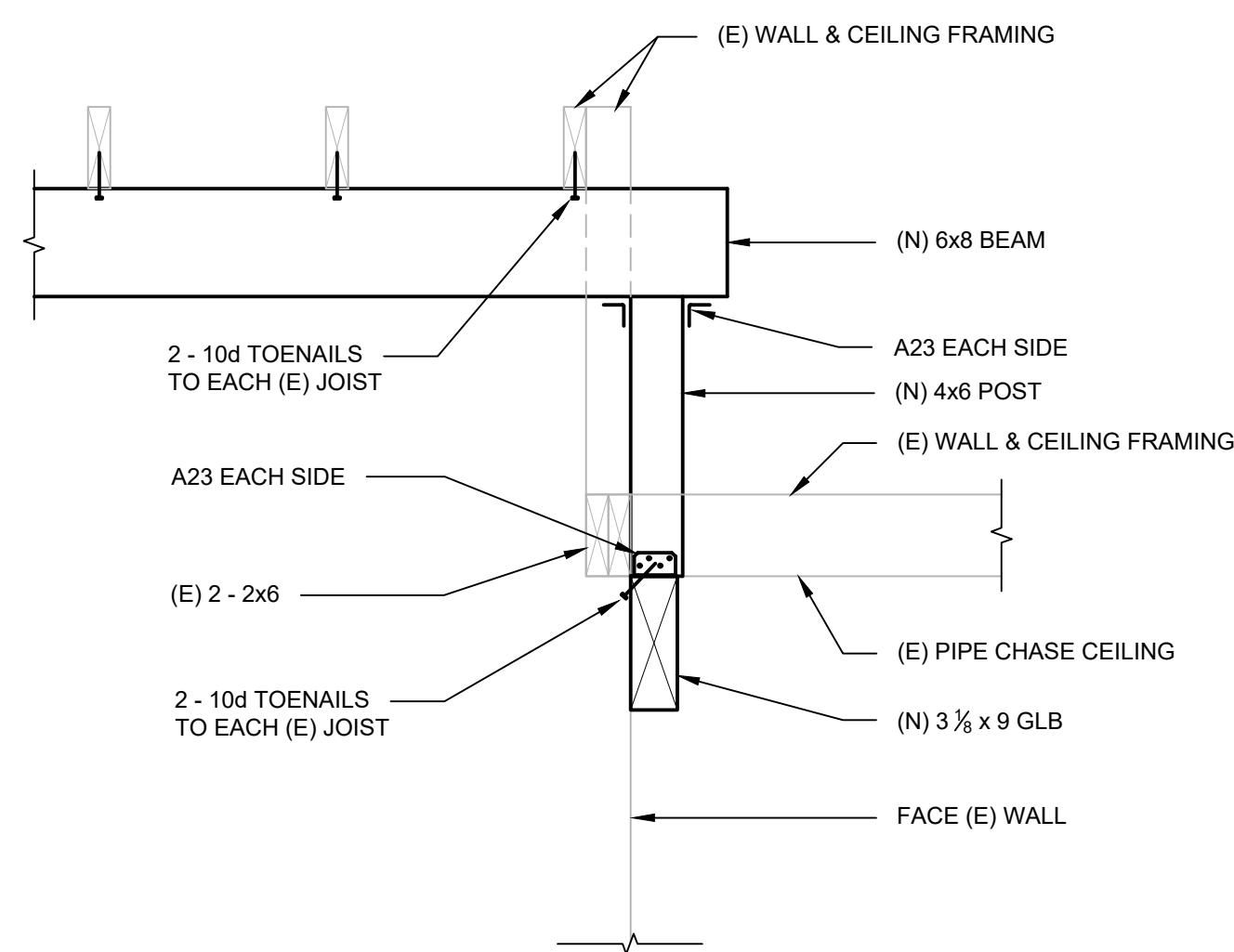

**NOTE**  
SHORE (E) FRAMING PRIOR TO REMOVING (E) SUPPORT

**A**  
**SECTION**  
S-102 SCALE: 1" = 1'-0"

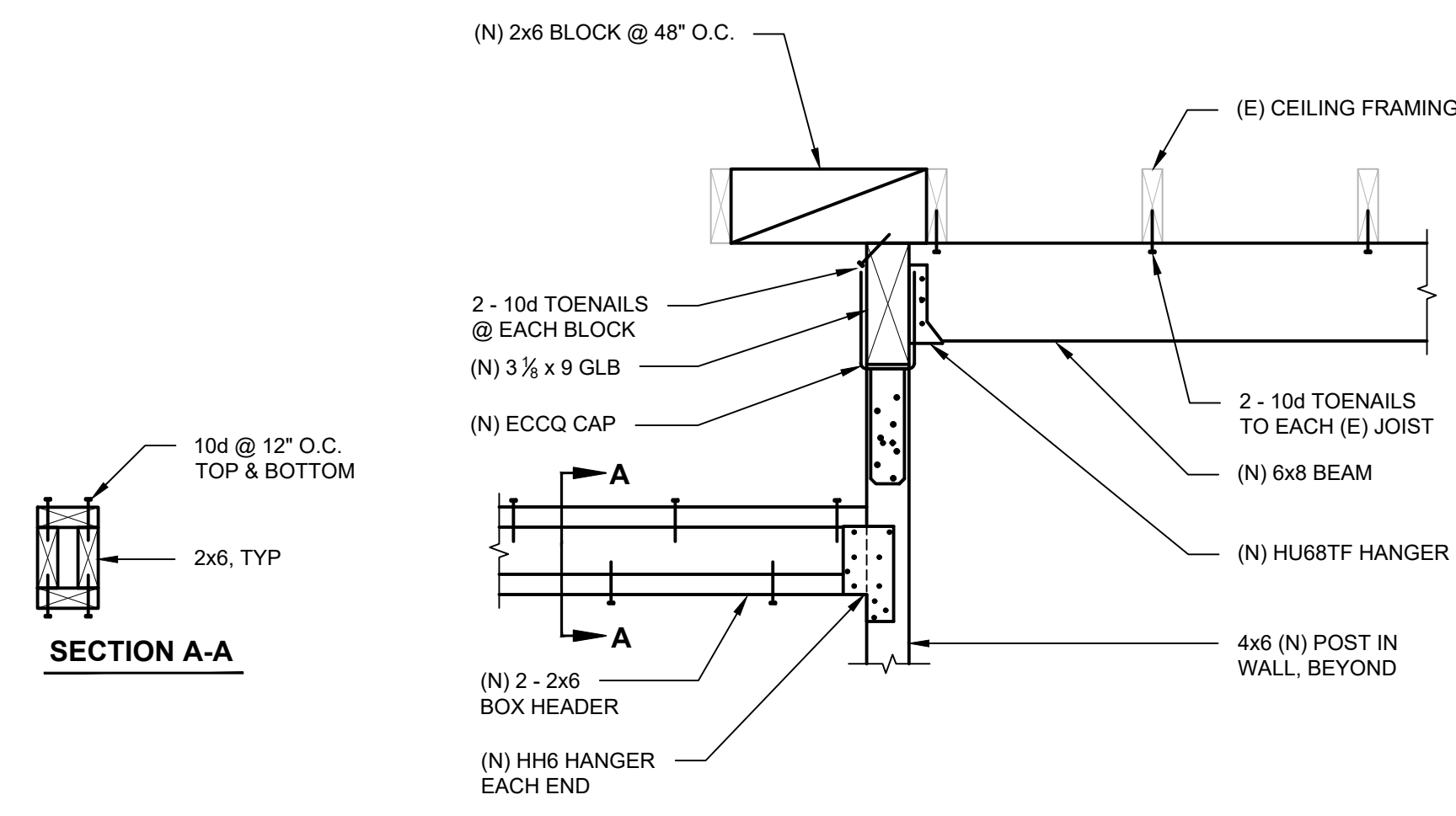

**NOTE**  
SHORE (E) FRAMING PRIOR TO REMOVING (E) SUPPORT

**B**  
**SECTION**  
S-102 SCALE: 1" = 1'-0"



www.AuslandGroup.com  
Ashland 541.482.0923  
Eugene 541.345.1094  
Grants Pass 541.476.3788  
Medford 541.773.3387

MILESTONE:  
ISSUE DATE: 3/9/2018  
PHASE:  
PROJECT # 17-0715-04

REV	DESCRIPTION

DRAWN BY: NER  
DESIGNED BY: SAM  
CHECKED BY: SAM  
APPROVED BY: SAM

**SOUTH EUGENE HIGH SCHOOL  
WOMEN'S LOCKER ROOM**  
400 EAST 19TH AVENUE  
EUGENE, OR 97401

VERIFY SCALES  
ORIGINAL DRAWING  
BASE IS ONE INCH  
IF NOT ONE INCH ON THE  
SHEET ADJUST SCALES  
ACCORDINGLY



EXPIRES 12/31/2018

SHEET NUMBER  
**S-102**  
FOUNDATION  
DETAILS