

ARCHITECT'S PROJECT #1708 4J SCHOOL DISTRICT JOB #177662
4J SCHOOL DISTRICT
NORTH EUGENE HIGH SCHOOL
TRACK SHED
200 SILVER LANE
EUGENE, OREGON 97404

OWNER

Eugene School District 4J
715 West 4th Avenue
Eugene, Oregon 97402
Contact: Michael Heffernan
Email: Heffernan_m@4J.lane.edu
(541) 790-7405



ARCHITECT

Loren Berry Architect
41601 Madrone Street
Springfield, Oregon 97478
Project Architect: Loren Berry
E-mail: lberry@berryarch.com
(541) 896-3692 office

This addendum, consisting of a total of (3) pages, forms a part of the Contract Documents and modifies the original Drawings dated July 10, 2017.

DRAWINGS

1. A2 – Replace sheet A2 dated 6/30/2017, with sheet A2 dated 7/24/2017 marked with Revision 1.

CLARIFICATIONS:

Correction to door schedule on sheet A2

Pre-Bid Walkthrough Information:

Present:

Michael Heffernan Heffernan_m@4J.lane.edu	of	Eugene 4J School District 512-547-79550
Alyssa Baz abaz@berryarch.com	of	Loren Berry Architect 541-896-3692
Kevin Davis KevinD@nwwsinc.com	of	Northwest Wall Systems: NWWS 541-682-5880
Andrew Way away@pacificexc.com	of	Pacific Excavation 541-285-3670

Pre-Bid Walkthrough Questions and Responses:

General Comments:

The track surface shall be protected from wear and tear. Contractors are to use asphalt or gravel roads for moving equipment and vehicles.

Area is open to the public. See Specification Section 01 11 00, Part 1.05 B.

Parking and access to the site is to be coordinated with the owner.

Speak with the principal of North Eugene High School. 541-790-4500 Summer Hours: 9am-noon and 1 pm-3pm. See Specification Section 01 11 00, Part 1.05 A. through F.

Questions:

Q1: The door schedule states entry doors as factory finish. The painting spec says they are Churchill Red. Do they come factory finished in this color?

A1: *No, the door schedule has been corrected*

Q2: If so, what is the lead time on doors with this factory finish?

A2: *NA*

Q3: Would it be better to prime and paint the doors on site (for time scheduling and future maintenance?) *NA*

A3: *NA*

Q4: The overhead doors are factory finish, what is the finish color?

A4: *White baked-on polyester*

SPECIFICATIONS:

1. Section 07 61 00 *Sheet Metal Roofing*, Part 2.01 *Manufacturers*, Add: #3. Taylor Metal Products: Versa-Span, 24 Ga. With offsets and minimum 30 Year Warranty.
<http://www.taylormetal.com/commercial/versa-span/>

ATTACHMENTS:

Sheet A2

END OF ADDENDUM



LorenBerryArchitect
 41601 Madrone Street Springfield, OR 97178
 (541) 896-3892
 (541) 896-0231

NORTH EUGENE HIGH SCHOOL - TRACK SHED
 200 SILVER LANE
 EUGENE, OREGON 97404
 1708

PLANS, SCHEDULES, & SECTION

PROJECT NUMBER 1708
 DRAWN AMB
 CHECKED LRB
 DATE 7/24/2017
 REVISIONS
 No. Description Date
 1 ADDENDUM 1 7/24/2017
 SHEET NUMBER
A2

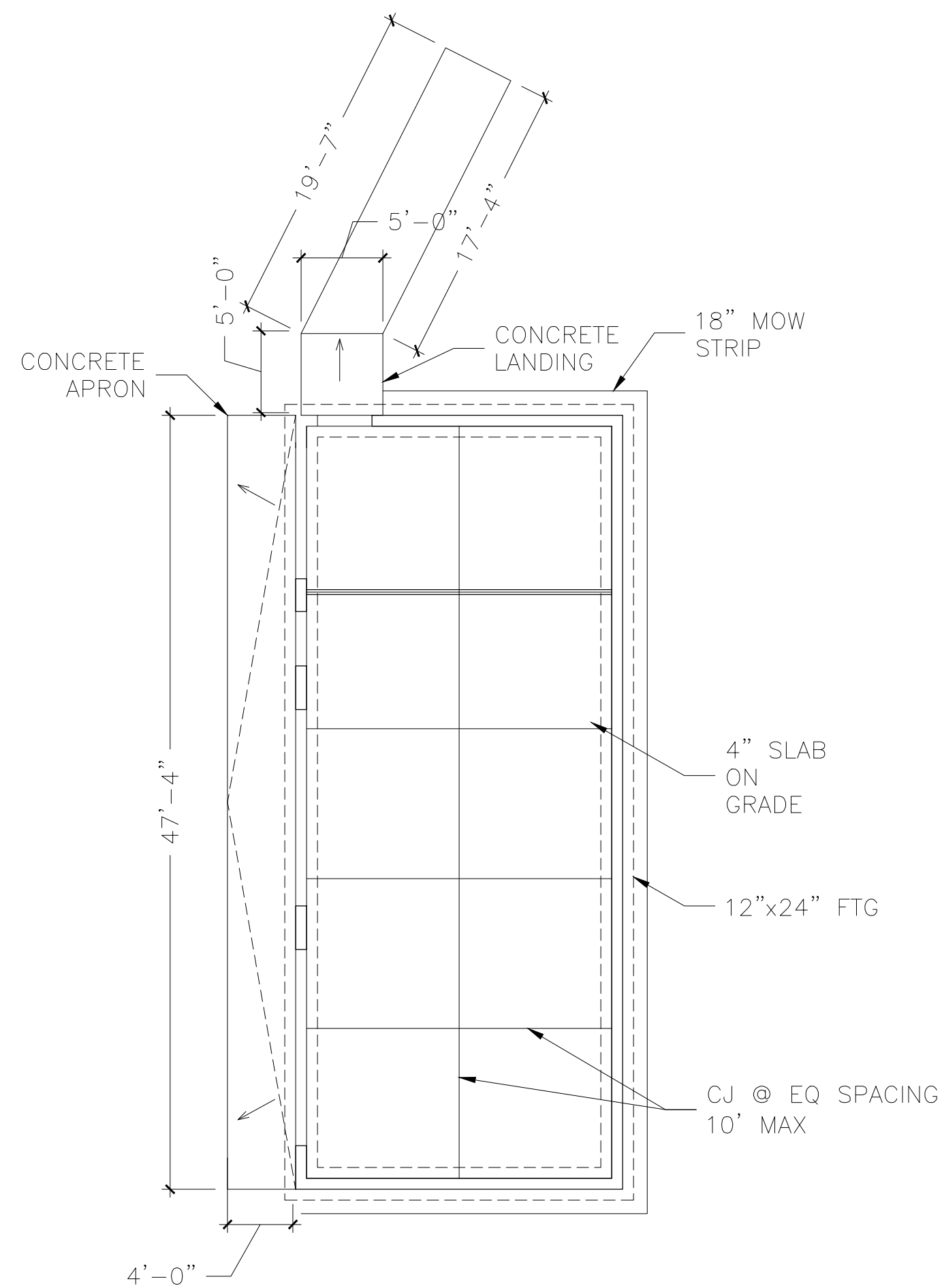

1 FOUNDATION PLAN
 1/8" = 1'-0"

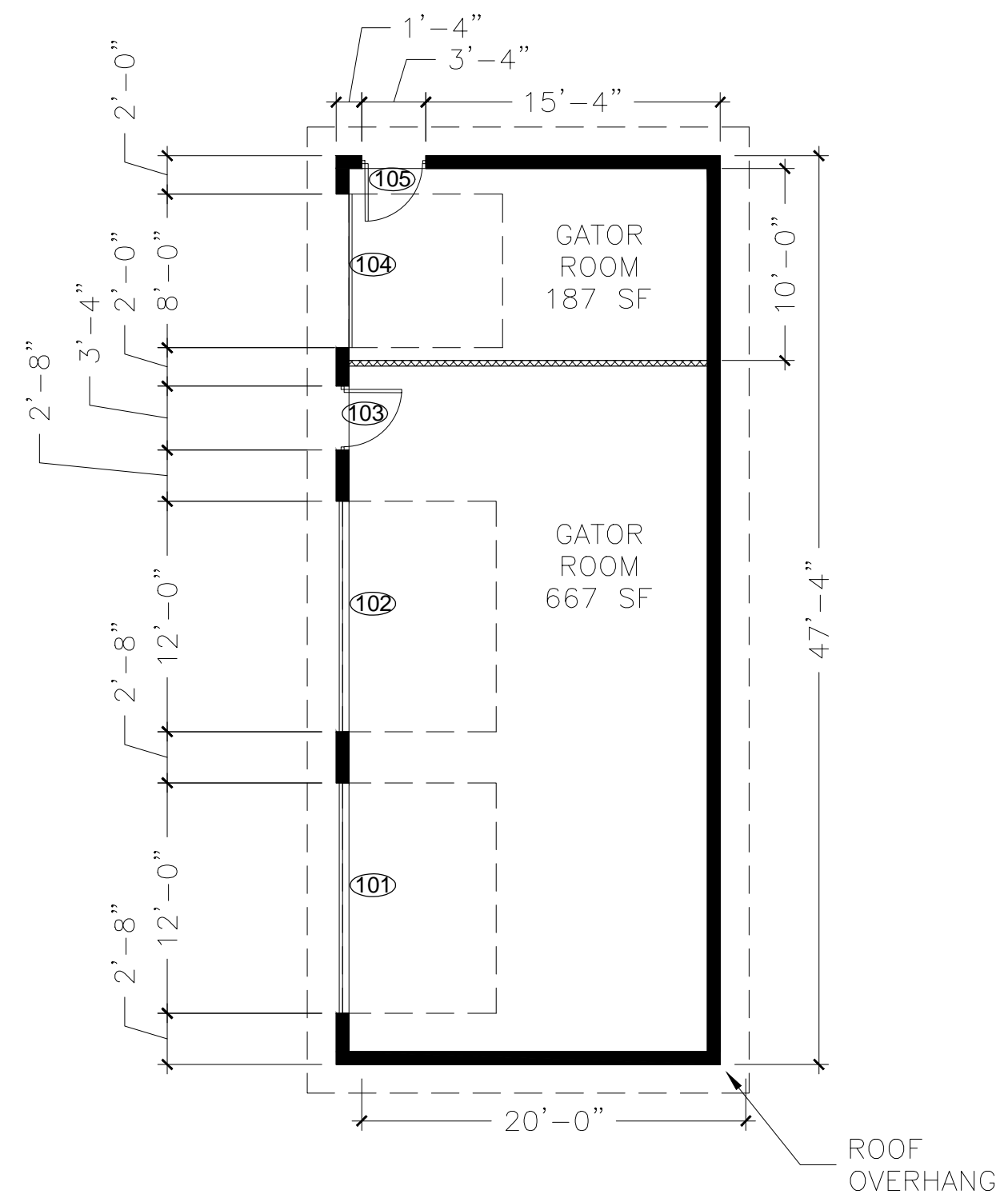

2 FLOOR PLAN
 1/8" = 1'-0"

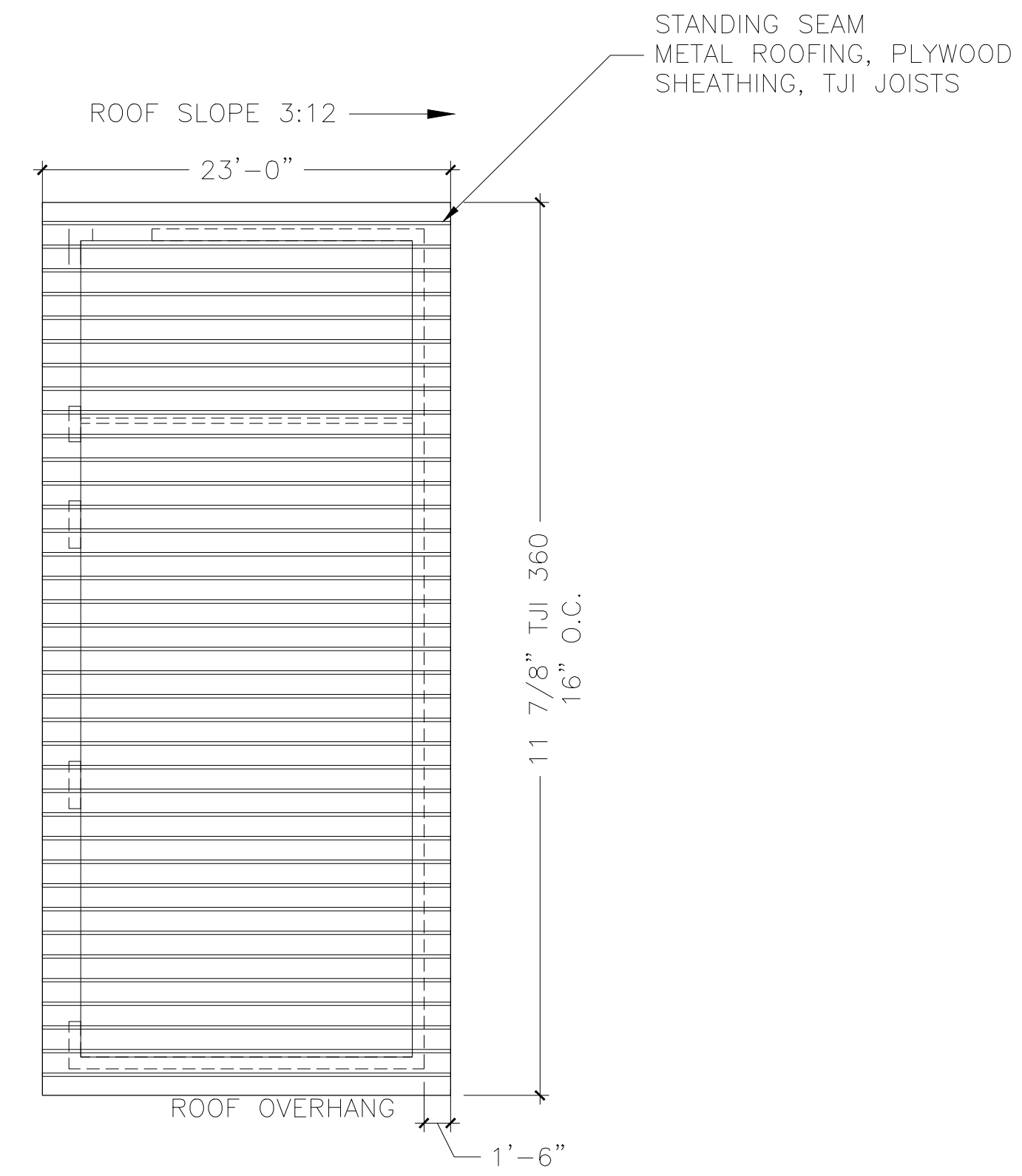

3 ROOF FRAMING PLAN
 1/8" = 1'-0"

WALL LEGEND

- 2x4 WOOD STUD WALL, PLYWOOD ONE SIDE ONLY
- CMU BLOCK WALL, 8"x8"x16"

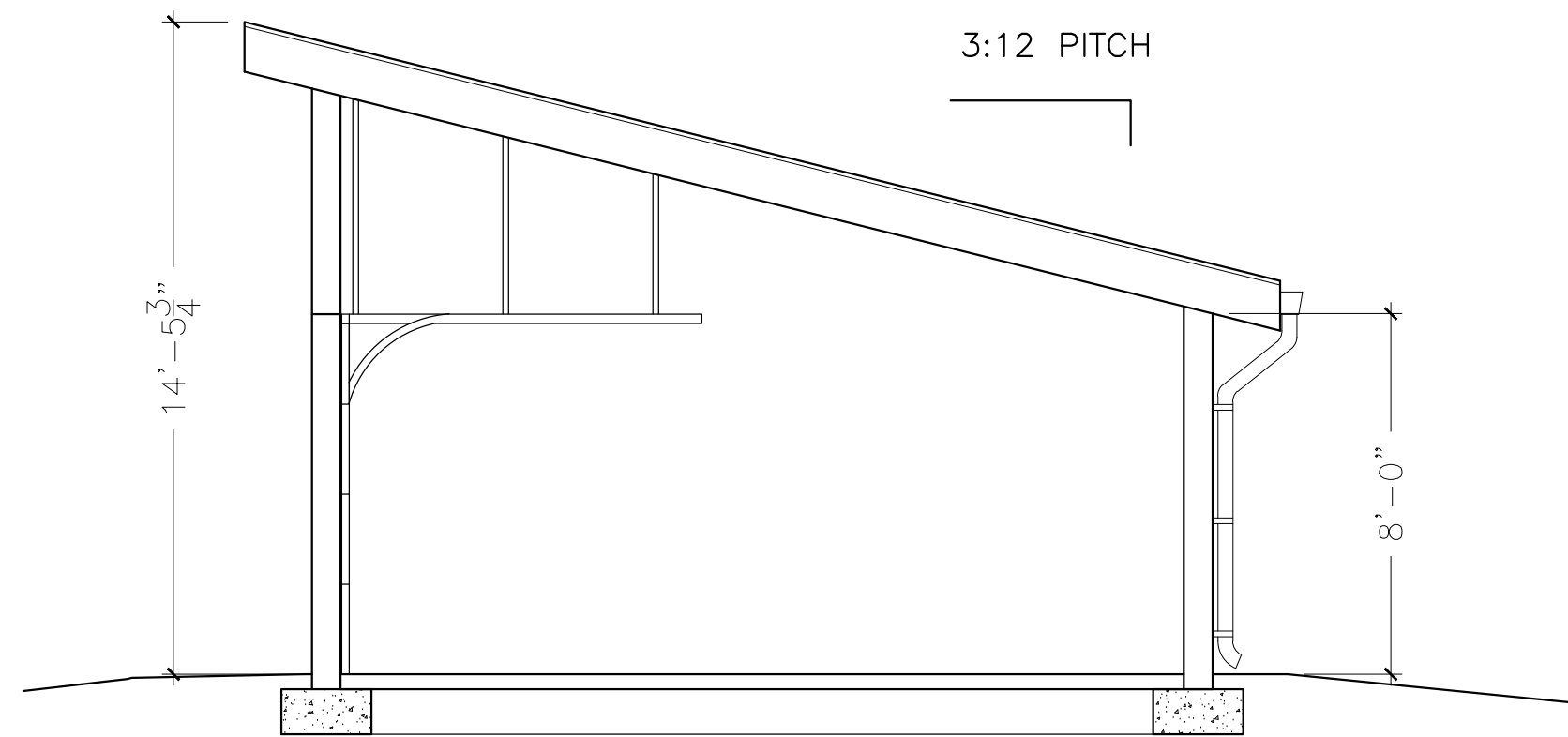

4 SECTION
 1/4" = 1'-0"

DOOR SCHEDULE

DOOR NO.	DOOR				FRAME		HARDWARE		Description	
	TYPE	MAT	WIDTH	HEIGHT	FIN	GLAZE	MAT	FIN		GROUP
101	2	S	12'	8'	FF	-	S	FF	01	OVERHEAD DOOR—MODEL 416 SECTIONAL STEEL
102	2	S	12'	8'	FF	-	S	FF	01	OVERHEAD DOOR—MODEL 416 SECTIONAL STEEL
103	1	HM	3'	7'	PNT	-	HM	PNT	02	
104	2	S	8'	8'	FF	-	S	FF	01	OVERHEAD DOOR—MODEL 416 SECTIONAL STEEL
105	1	HM	3'	7'	PNT	-	HM	PNT	03	

HARDWARE GROUP 01: INTERIOR HARDWARE ONLY