

DRAWING INDEX

- A1 SITE PLAN / LOCATION PLAN
- A2 DEMOLITION / NEW FLOOR PLAN
- A3 REFLECTED CEILING PLAN / UTILITIES PLAN
- A4 ELEVATIONS / DETAILS

OWNER

SCHOOL DISTRICT 4J
 715 W. 4TH AVENUE
 EUGENE, OREGON 97402

CONTACT:
 MICHAEL HEFFERNAN AIA, 4J DISTRICT ARCHITECT
 TEL: (541) 790-7405 OR
 CELL (512) 547-9550
 HEFFERNAN_M@4J.LANE.EDU

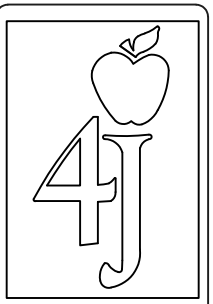

Facilities
 Management
 School District 4J
 715 W. 4th Avenue
 Eugene, OR 97402
 (541) 790-7400

SHELDON HIGH SCHOOL
 2455 WILLAKENZIE ROAD 97401-4898
 NEW SINGLE USE RESTROOM

INTERIOR ALTERATIONS TO EXISTING RESTROOM

CODE RESEARCH

CONSTRUCTION TYPE: V-B NON-SPRINKLERED

EXISTING USE: STAFF RESTROOM
 - E OCCUPANCY

NEW USE:
 UNISEX (SINGLE USER) RESTROOM
 - E OCCUPANCY (NO CHANGE)

EXISTING SQUARE FOOTAGE:
 64 S.F. STAFF RESTROOM

NEW SQUARE FOOTAGE:
 102 S.F. FAMILY RESTROOM

OSSC TABLE 1004.1.2
 - 1:20 = 6 MAX. OCCUPANT LOAD
 (NO PANIC REQUIRED)

OSSC TABLE 1015.1
 - 1 EXIT REQUIRED

ACCESSIBILITY

- OSSC SEC. 3411.6 (25% BUDGET REMOVING ARCHITECTURAL BARRIERS)
- SITE:
 EXISTING SITE ACCESSIBILITY CONFORMS TO CODE.
- BUILDING:
 INSTALL ACCESSIBLE DOOR INTO EXISTING RESTROOM FOR HANDICAPPED UNISEX RESTROOM.
 (EXISTING ACCESSIBLE RESTROOMS LOCATED DOWN THE HALLWAY.)
- INSTALL ACCESSIBLE TOILET.
- INSTALL ACCESSIBLE GRAB BARS.
- INSTALL ACCESSIBLE LAVATORY & PLUMBING GUARD.
- INSTALL ACCESSIBLE MIRROR OVER LAVATORY.
- INSTALL ACCESSIBLE SOAP DISPENSER.
- INSTALL ACCESSIBLE PAPER TOWEL DISPENSER.

NOTE: ALL WORK TO COMPLY WITH THE 2014 STATE OF OREGON
 STRUCTURAL SPECIALTY CODE

DATE: 3/7/17

DRAWN: M. HEFFERNAN

SHEET

A1

COVER / SITE PLAN

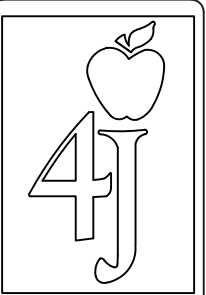

Facilities
Management
School District 4J
715 W. 4th Avenue
Eugene, OR 97402
(541) 790-7400

SHELDON HIGH SCHOOL
2455 WILLAKENZIE ROAD 97401-4898
NEW SINGLE USE RESTROOM

DATE: 3/7/17

DRAWN: M. HEFFERNAN

SHEET

A2

DEMO. & NEW PLAN

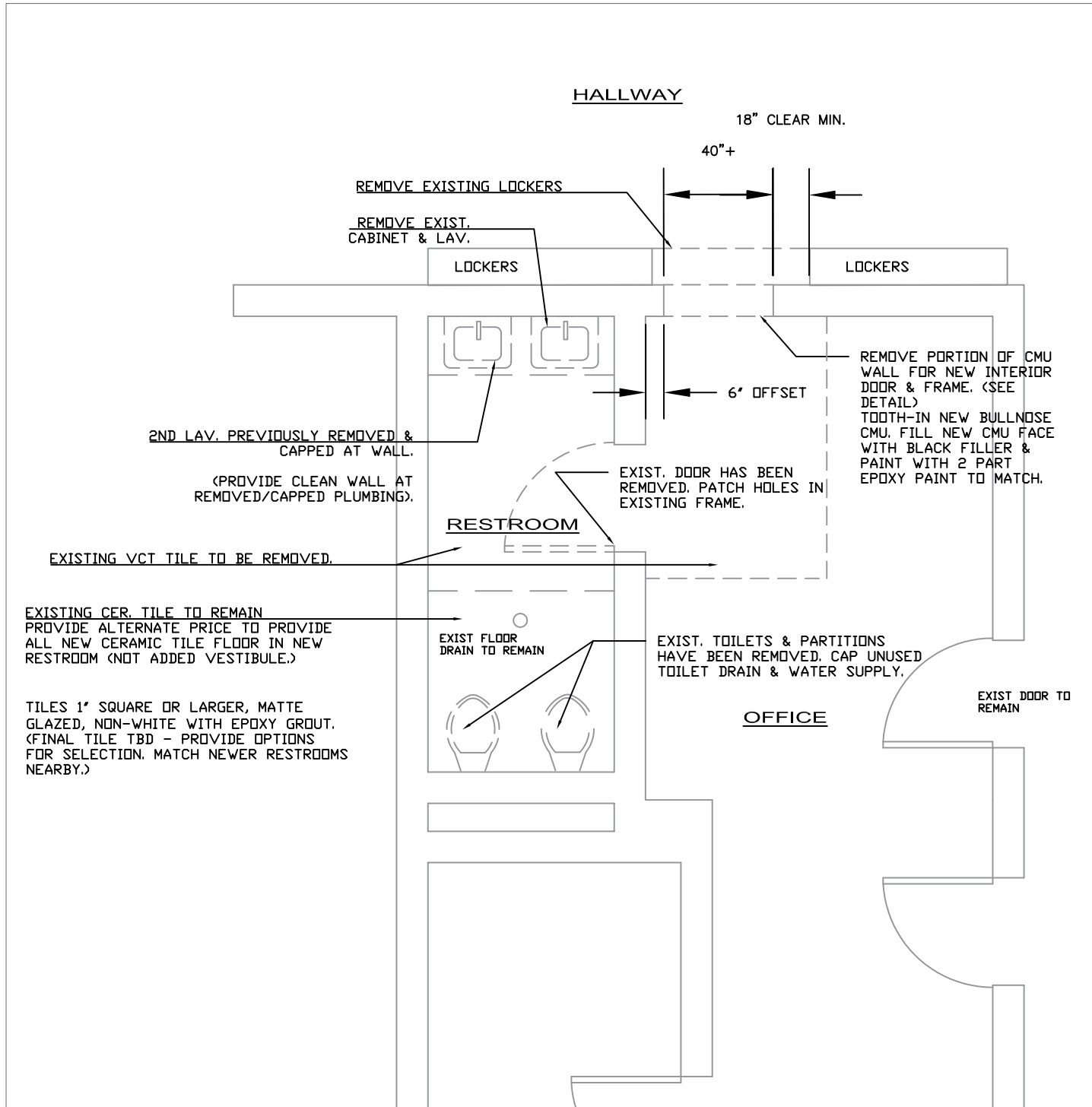

1 EXISTING / DEMO FLOOR PLAN
SCALE: 1/4" = 1'-0"

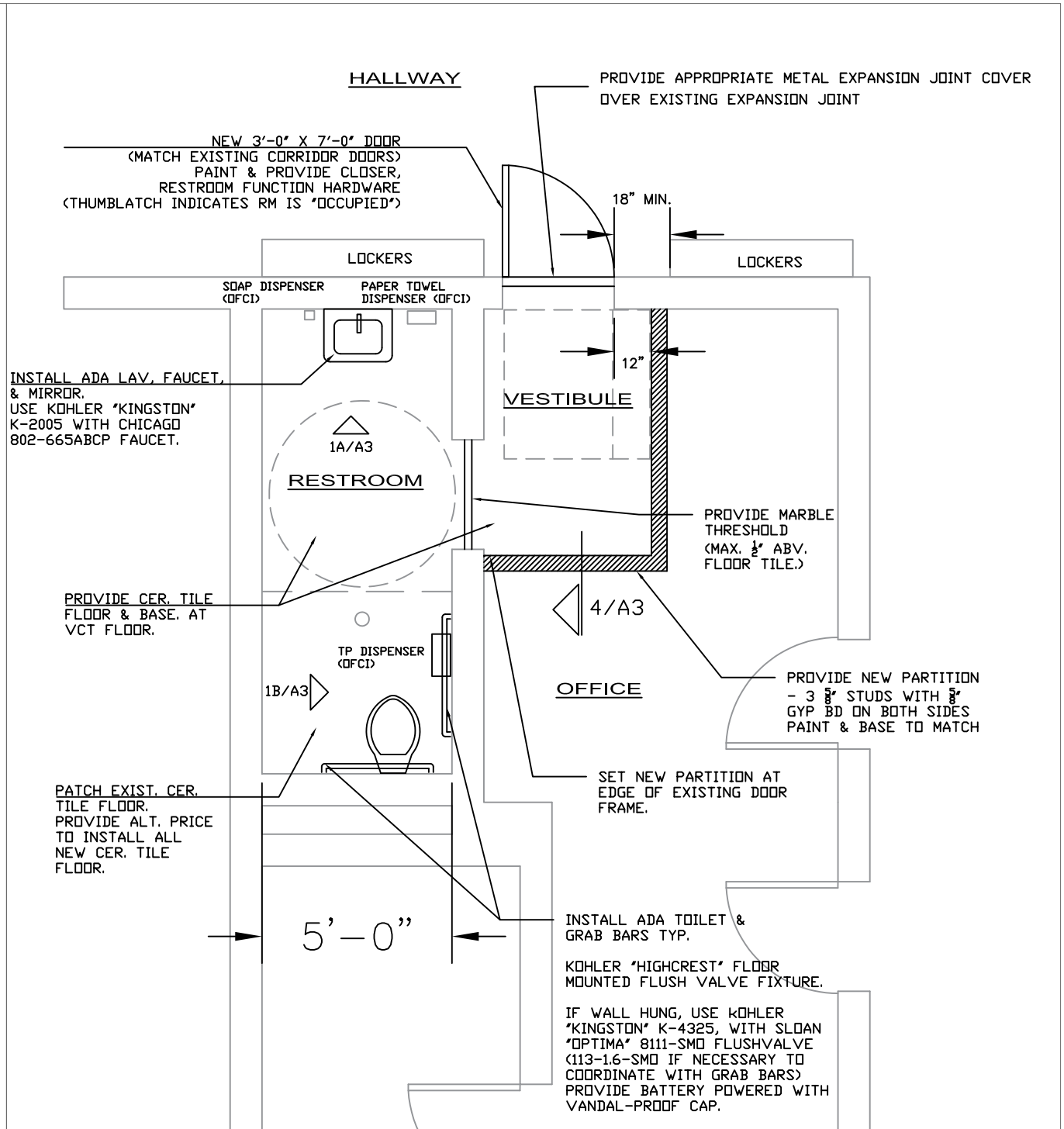

2 NEW FLOOR PLAN
SCALE: 1/4" = 1'-0"

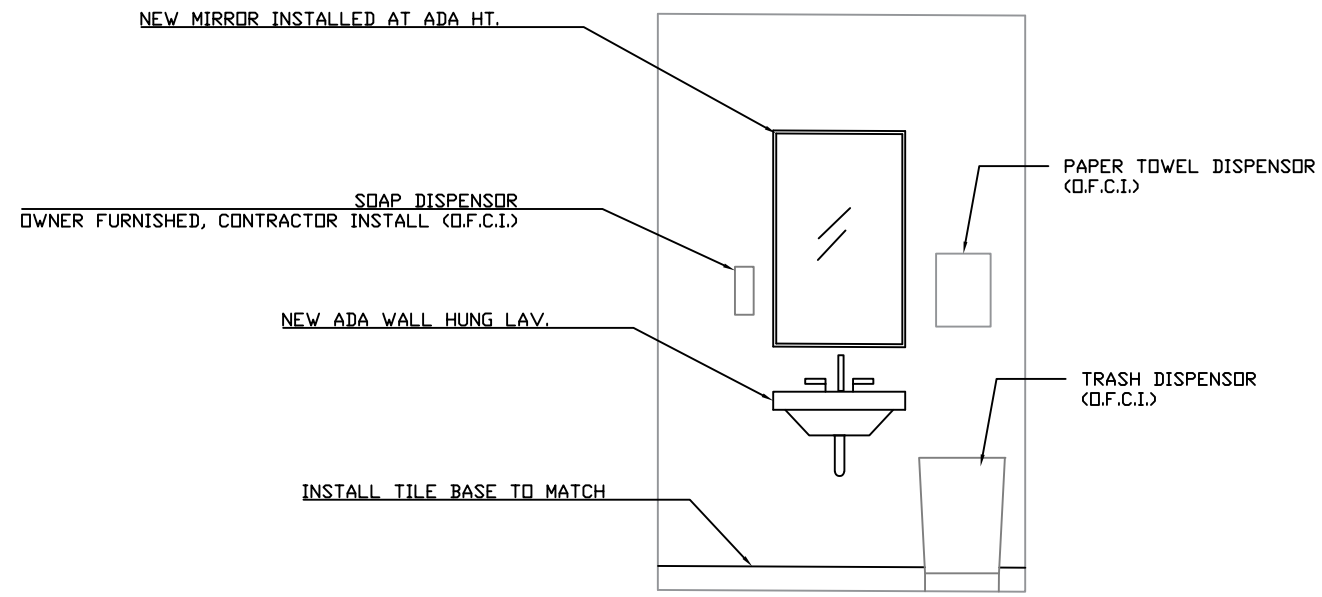

ELEVATION 1A

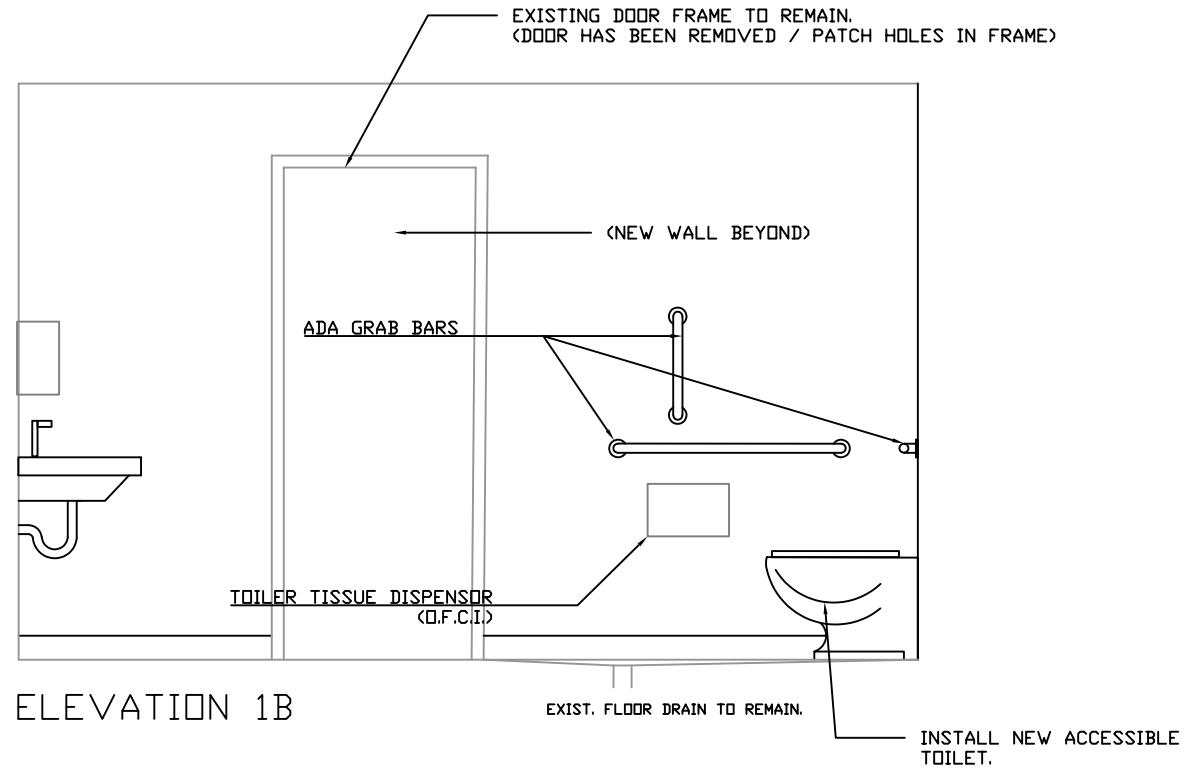

ELEVATION 1B

1 INTERIOR ELEVATIONS
SCALE: 3/8" = 1'-0"

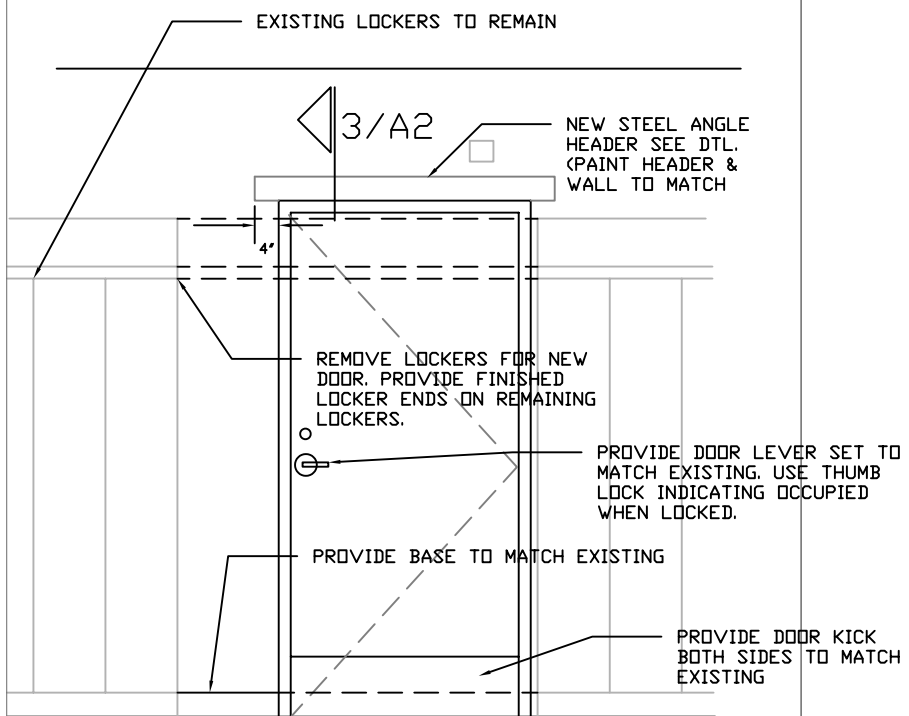

NEW SOLID WD. 3'X7'
DOOR IN 2" MTL FRAME.

2 NEW DOOR ELEVATION
SCALE: 3/8" = 1'-0"

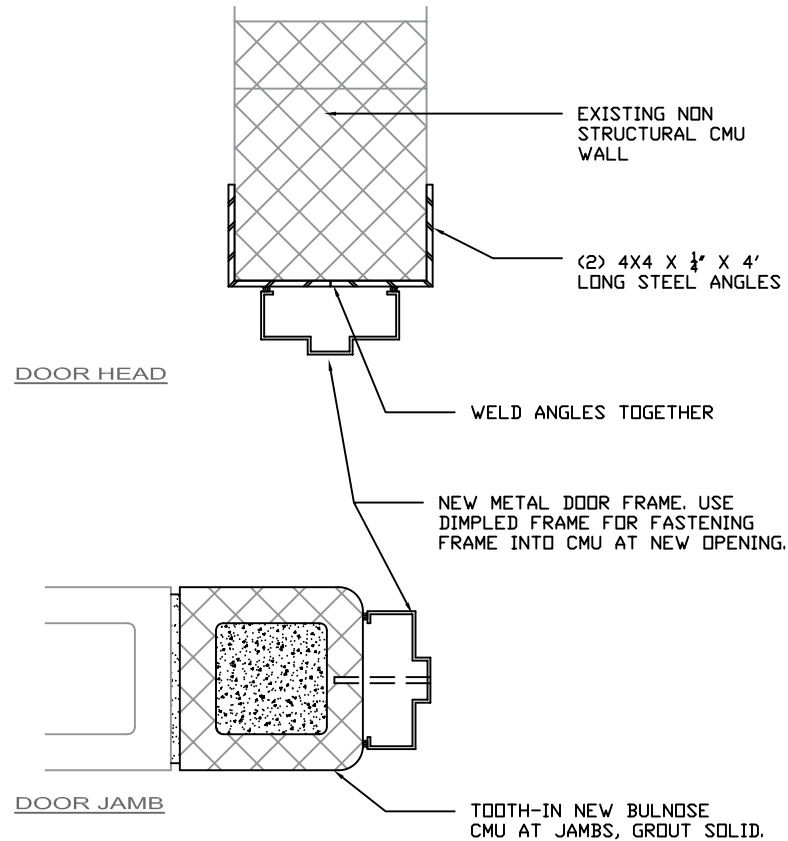

3 DOOR FRAME SECTION
SCALE: 1 1/2" = 1'-0"

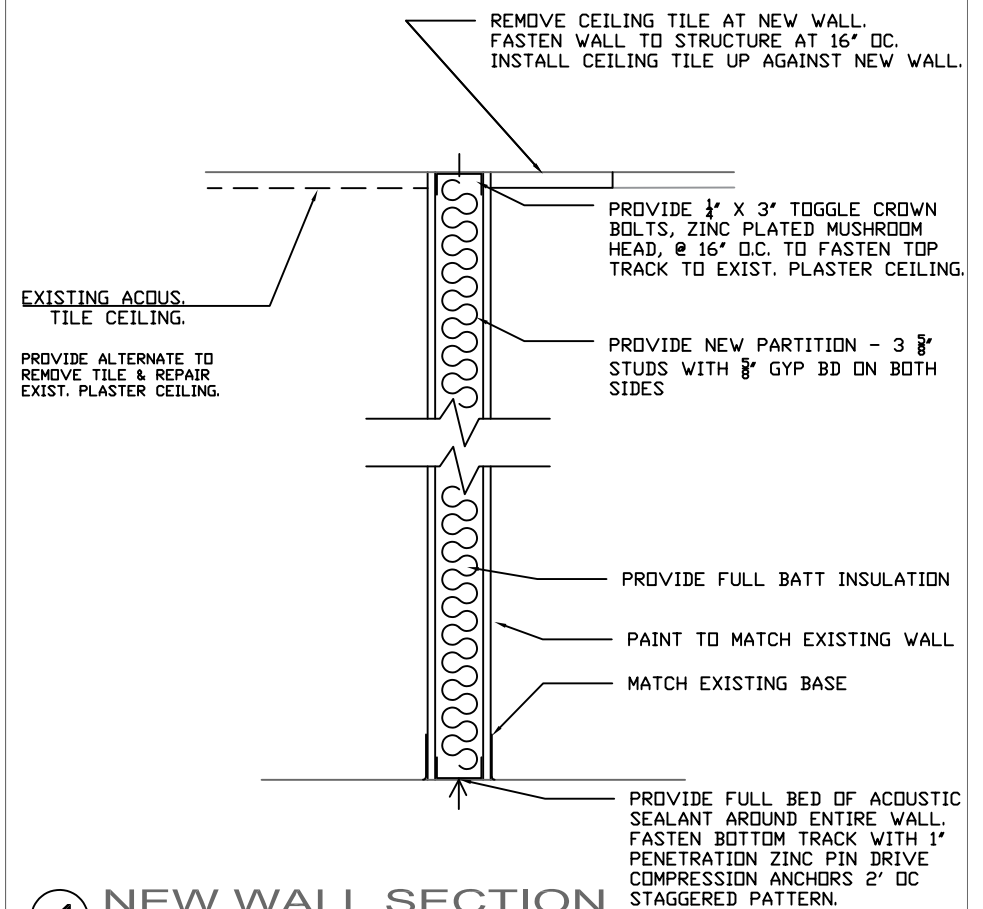

4 NEW WALL SECTION
SCALE: NTS

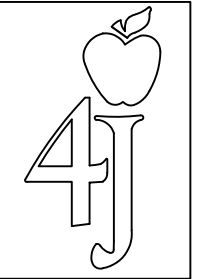

Facilities Management
School District 4J
715 W. 4th Avenue
Eugene, OR 97402
(541) 790-7400

SHELDON HIGH SCHOOL
2455 WILLAKENZIE ROAD 97401-4898
NEW SINGLE USE RESTROOM

DATE: 3/7/17

DRAWN: M. HEFFERNAN

SHEET

A3

ELEV'S & DETAILS

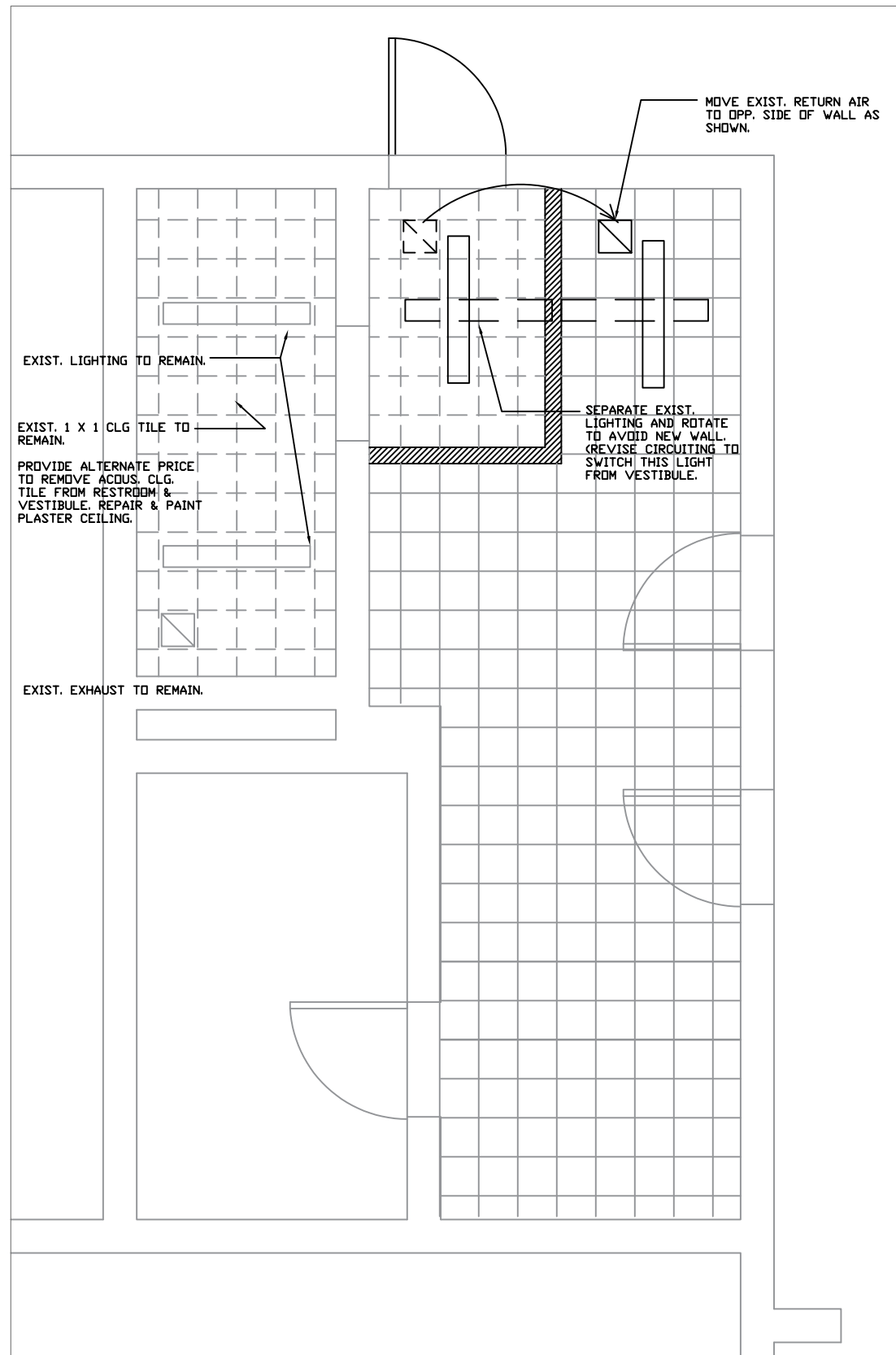

1 REFLECTED CEILING PLAN
SCALE: 1/4" = 1'-0"

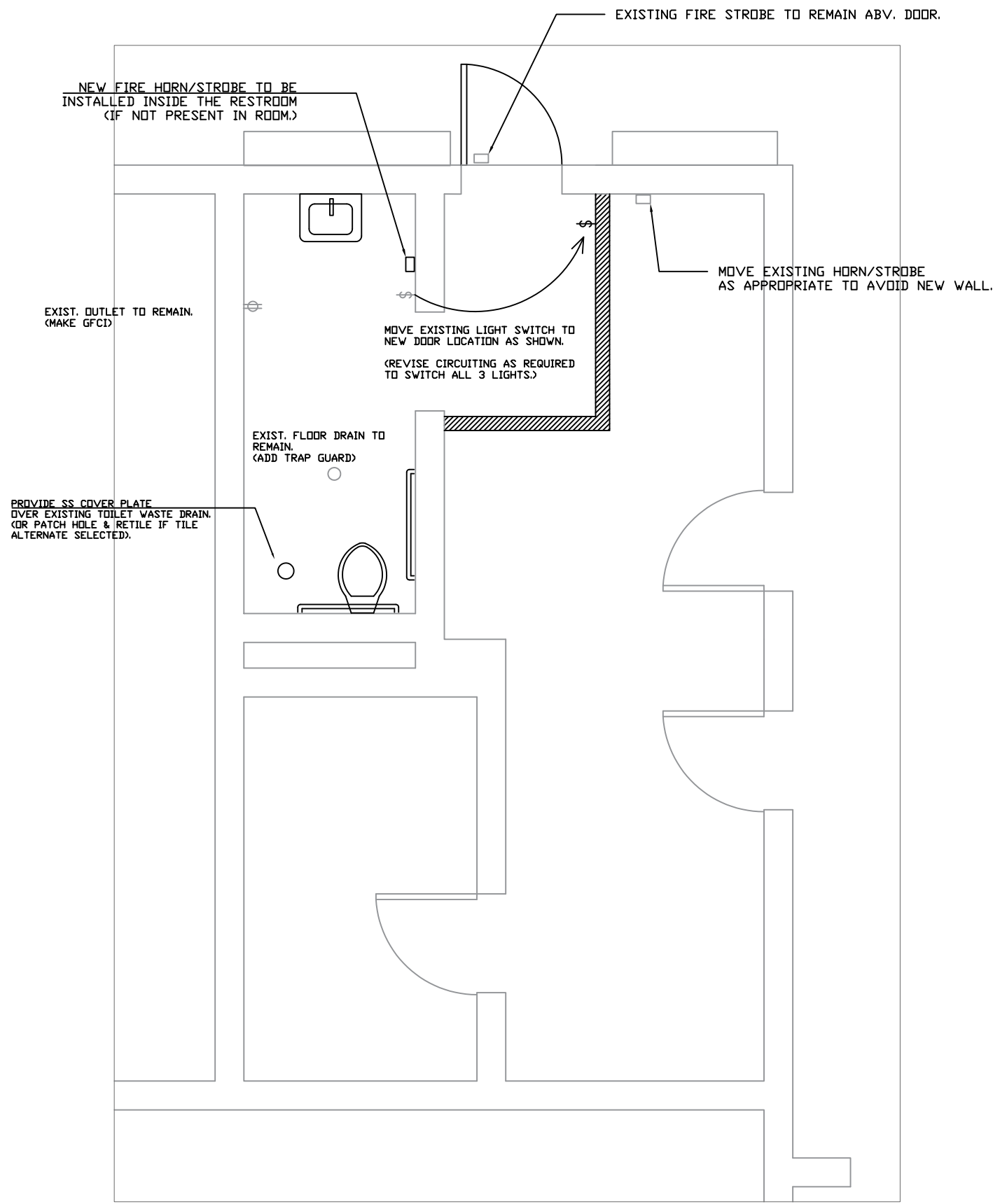

2 UTILITY PLAN
SCALE: 1/4" = 1'-0"

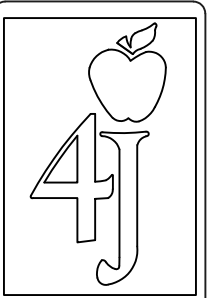

Facilities Management
School District 4J
715 W. 4th Avenue
Eugene, OR 97402
(541) 790-7400

SHELDON HIGH SCHOOL
2455 WILLAKENZIE ROAD 97401-4898
NEW SINGLE USE RESTROOM

DATE: 3/7/17

DRAWN: M. HEFFERNAN

SHEET

A4
RCP & UTILITIES PLAN