

RIVER ROAD / EL CAMINO DEL RIO ELEMENTARY SCHOOL EUGENE SCHOOL DISTRICT 4J

120 WEST HILLIARD AVENUE, EUGENE, OREGON 97404

BID SET

CIP NO. 410.307.001

02.12.2016

VOLUME 1

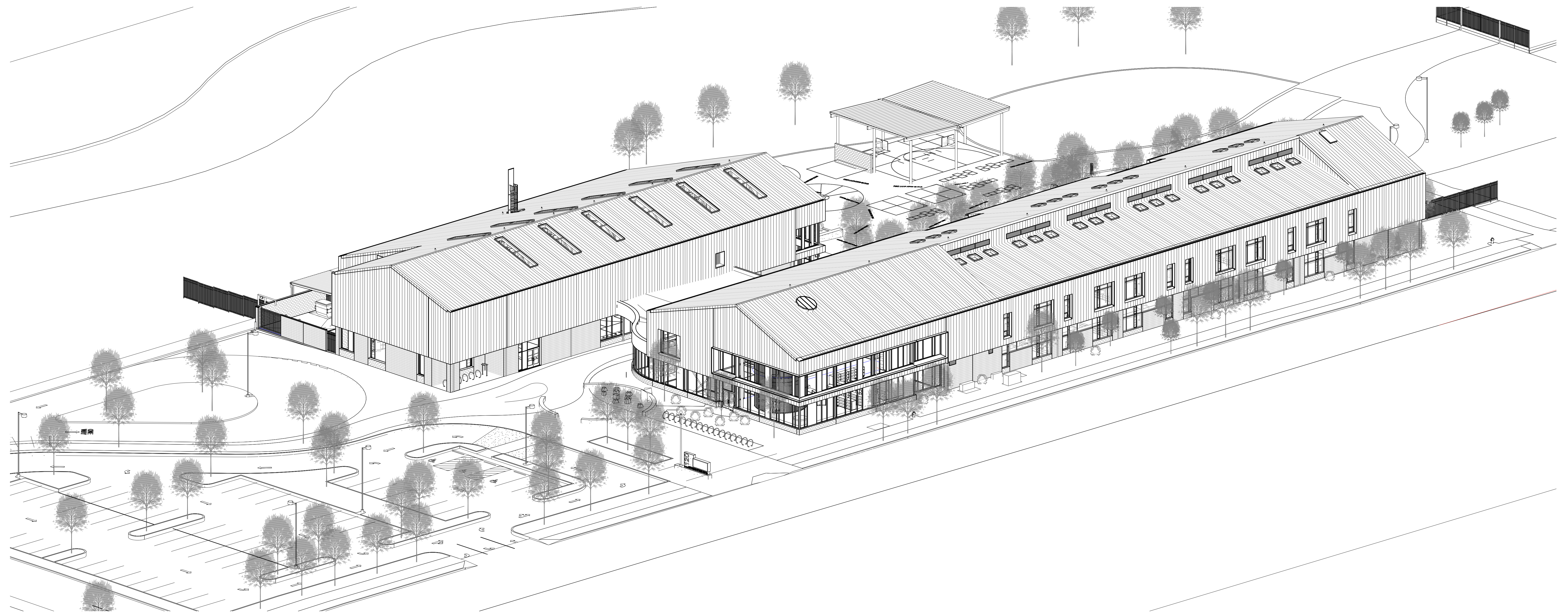

BID SET
EUGENE SCHOOL DISTRICT 4J
120 WEST HILLIARD AVENUE, EUGENE, OREGON 97404
4J RIVER ROAD / EL CAMINO DEL RIO ELEMENTARY SCHOOL

TITLE SHEET VOL. 1

PROJECT #	REVISIONS
1337.00	
02.12.2016	

G00

ARCHITECTURAL ABBREVIATIONS

Table of architectural abbreviations including symbols like @, AB, AC, ACOUS, ACT, AFF, ALUM, BLDG, BO, CB, CFI, CJ, CL, CLG, CLR, CMU, COL, CONC, CONT, CPT, DBL, DEMO, DF, DIA, DISP, DN, DOW, DTL, DWG, (E), EA, EJ, EL, ELEV, ELEC, EQ, EW, EXT, F, FE, FEC, FF, FIN, FLR, FO, FRP, FTG, GA, GB, GLB, GYP BD, H, HGT, HRZ, HR, HM and their corresponding full names.

ARCHITECTURAL SYMBOLS

Table of architectural symbols showing symbols for building elevation, interior elevation, building section, wall section, detail section, detail callout, room finish, and vertical elevation, along with their corresponding room names and numbers.

PROJECT TEAM

OWNER

PIVOT ARCHITECTURE PC
41 EUGENE SCHOOL DISTRICT
715 W 4TH AVENUE
EUGENE, OR 97402
PHONE: (541) 799-7417 FAX: (541) 790-7420
CONTACT: DON PHILPOT

ARCHITECT OF RECORD

PIVOT ARCHITECTURE PC
44 WEST BROADWAY, SUITE 300
EUGENE, OR 97401
PHONE: (541) 542-7291 FAX: (541) 342-1535
CONTACT: CURT WILSON

DESIGN ARCHITECT

DULL OLSON WEEKES - 8B GROUP ARCHITECTS INC.
107 SW STARK STREET
PORTLAND, OR 97205
PHONE: (503) 238-6960
CONTACT: JOHN WEEKES

STRUCTURAL ENGINEER

HORBACH-LEWIN, INC.
298 E 5TH AVE
EUGENE, OR 97401
PHONE: (541) 348-1101 FAX: (541) 349-1702
CONTACT: VIKKI BOURCIER

CIVIL ENGINEER

BALZHER & HUBBARD ENGINEERS
100 W 13TH AVENUE #100
EUGENE, OR 97401
PHONE: (541) 686-8478 FAX: (541) 345-5303
CONTACT: MONICA ANDERSON

MECHANICAL/PLUMBING ENGINEER

PAE CONSULTING ENGINEERS, INC.
522 SW 5TH AVENUE #1500
PORTLAND, OR 97204
PHONE: (503) 228-2501 FAX: (503) 228-2930
CONTACT: BRETT COURNOYER

ELECTRICAL ENGINEER

PAE CONSULTING ENGINEERS, INC.
522 SW 5TH AVENUE #1500
PORTLAND, OR 97204
PHONE: (503) 228-2501 FAX: (503) 228-2930
CONTACT: MIKE WARE

LANDSCAPE ARCHITECT

CAMERON MCCARTHY LANDSCAPE ARCHITECTS
160 EAST BROADWAY
EUGENE, OR 97401
PHONE: (541) 486-7385 FAX: (541) 485-7389
CONTACT: MATT SCHERBE

SHEET INDEX VOLUME 1

Table of sheet index for Volume 1, listing sheet numbers (G001-G022, C001-C057, L000-L705, D001-D002, A001-A421) and their corresponding titles.

SHEET INDEX VOLUME 1

Table of sheet index for Volume 1, listing sheet numbers (A422-A702) and their corresponding titles.



BID SET
EUGENE SCHOOL DISTRICT 4J
120 WEST HILLIARD AVENUE, EUGENE, OREGON 97404
RIVER ROAD / EL CAMINO DEL RIO ELEMENTARY SCHOOL

GENERAL INFORMATION - VOL 1

Table with project information: PROJECT # 1337.00, REVISIONS, ISSUE DATE 03.12.2016

ARCHITECTURAL ABBREVIATIONS

Table of architectural abbreviations including symbols like @, AB, AC, ACOUS, ACT, AFF, ALUM, BLDG, BO, CB, CFI, CJ, CL, CLG, CLR, CMU, COL, CONC, CONT, CPT, DBL, DEMO, DF, DIA, DISP, DN, DOW, DTL, DWG, (E), EA, EJ, EL, ELEV, ELEC, EQ, EW, EXT, FD, FE, FEC, FF, FIN, FLR, FO, FRP, FTG, GA, GB, GLB, GYP BD, H, HGT, HRZ, HR, HM and their corresponding full names.

ARCHITECTURAL SYMBOLS

Table of architectural symbols showing symbols for building elevation, interior elevation, building section, wall section, detail section, detail callout, room finish, and vertical elevation, along with room name and number symbols.

PROJECT TEAM

OWNER

PIVOT ARCHITECTURE PC
41 EUGENE SCHOOL DISTRICT
715 W 4TH AVENUE
EUGENE, OR 97402
PHONE: (541) 799-7417 FAX: (541) 790-7420
CONTACT: DON PHILPOT

ARCHITECT OF RECORD

PIVOT ARCHITECTURE PC
44 WEST BROADWAY, SUITE 300
EUGENE, OR 97401
PHONE: (541) 542-7291 FAX: (541) 342-1535
CONTACT: CURT WILSON

DESIGN ARCHITECT

DULL OLSON WEEKES - 8B GROUP ARCHITECTS INC.
107 SW STARK STREET
PORTLAND, OR 97205
PHONE: (503) 228-6960
CONTACT: JOHN WEEKES

STRUCTURAL ENGINEER

HORBACH-LEWIN, INC.
298 E 5TH AVE
EUGENE, OR 97401
PHONE: (541) 348-1101 FAX: (541) 349-1702
CONTACT: VIKKI BOURCIER

CIVIL ENGINEER

BALZHER & HUBBARD ENGINEERS
100 W 13TH AVENUE #100
EUGENE, OR 97401
PHONE: (541) 686-8478 FAX: (541) 345-5303
CONTACT: MONICA ANDERSON

MECHANICAL/PLUMBING ENGINEER

PAE CONSULTING ENGINEERS, INC.
522 SW 5TH AVENUE #1500
PORTLAND, OR 97204
PHONE: (503) 228-2501 FAX: (503) 228-2930
CONTACT: BRETT COURNOYER

ELECTRICAL ENGINEER

PAE CONSULTING ENGINEERS, INC.
522 SW 5TH AVENUE #1500
PORTLAND, OR 97204
PHONE: (503) 228-2501 FAX: (503) 228-2930
CONTACT: MIKE WARE

LANDSCAPE ARCHITECT

CAMERON MCCARTHY LANDSCAPE ARCHITECTS
160 EAST BROADWAY
EUGENE, OR 97401
PHONE: (541) 486-7385 FAX: (541) 485-7389
CONTACT: MATT SCHERBE

SHEET INDEX VOLUME 1

Table of sheet index for Volume 1, listing sheet numbers (G001-G022, C001-C057, L000-L705, D001-D002, A001-A421) and their corresponding titles.

SHEET INDEX VOLUME 1

Table of sheet index for Volume 1, listing sheet numbers (A422-A702) and their corresponding titles.



BID SET
EUGENE SCHOOL DISTRICT 4J
120 WEST HILLIARD AVENUE, EUGENE, OREGON 97404
RIVER ROAD / EL CAMINO DEL RIO ELEMENTARY SCHOOL

GENERAL INFORMATION - VOL 1

Table with project information: PROJECT # 1337.00, REVISIONS, ISSUE DATE 02.12.2016

SHEET INDEX VOLUME 2

GENERAL	
G000	TITLE SHEET VOL 2
G002	GENERAL INFORMATION - VOL 2
STRUCTURAL	
S001	STRUCTURAL NOTES AND SYMBOLS
S111	SECTOR A FOUNDATION PLAN
S112	SECTOR B FOUNDATION PLAN
S113	SECTOR C FOUNDATION PLAN
S121	SECTOR A SECOND FLOOR FRAMING PLAN
S122	SECTOR B SECOND FLOOR / LOW ROOF FRAMING PLAN
S131	SECTORS A-C MECHANICAL PLATFORM FRAMING PLANS
S141	SECTOR A ROOF FRAMING PLAN
S142	SECTOR B ROOF FRAMING PLAN
S143	SECTOR C ROOF FRAMING PLAN
S401	SITE STRUCTURE DETAILS
S501	TYPICAL CONCRETE DETAILS
S502	CONCRETE DETAILS
S503	CONCRETE DETAILS
S601	TYPICAL CMU DETAILS
S701	TYPICAL STEEL DETAILS
S702	TYPICAL STEEL DETAILS
S703	STEEL BRACED FRAME ELEVATIONS 1
S704	STEEL BRACED FRAME ELEVATIONS 2
S705	STEEL BRACED FRAME DETAILS
S706	CMU PROFILES
S707	STEEL DETAILS
S708	STEEL DETAILS
S709	STEEL DETAILS
S710	STEEL DETAILS
S801	LIGHT GAUGE FRAMING DETAILS
S902	LIGHT GAUGE FRAMING DETAILS
S903	LIGHT GAUGE FRAMING DETAILS
MECHANICAL	
M001	SYMBOLS, LEGENDS AND ABBREVIATIONS - MECHANICAL
M002	EQUIPMENT SCHEDULE - MECHANICAL
M003	EQUIPMENT SCHEDULES - MECHANICAL
M004	VENTILATION SCHEDULE
M105	SECTOR C MECHANICAL PLAN - UNDERGROUND
M111	SECTOR A MECHANICAL PLAN - FIRST FLOOR
M113	SECTOR B MECHANICAL PLAN - FIRST FLOOR
M115	SECTOR C MECHANICAL PLAN - FIRST FLOOR
M121	SECTOR A MECHANICAL PLAN - SECOND FLOOR
M123	SECTOR B MECHANICAL PLAN - SECOND FLOOR
M301	SECTIONS - MECHANICAL
M302	SECTIONS - MECHANICAL
M303	SECTIONS - MECHANICAL
M305	SECTIONS - MECHANICAL
M411	SECTOR A PARTIAL MECHANICAL PLAN - EQUIPMENT PLATFORM WEST
M412	SECTOR A PARTIAL MECHANICAL PLAN - EQUIPMENT PLATFORM EAST
M413	SECTOR B PARTIAL MECHANICAL PLAN - EQUIPMENT PLATFORM
M415	SECTOR C PARTIAL MECHANICAL PLAN
M501	DETAILS - MECHANICAL
M502	DETAILS - MECHANICAL
M601	FLOW DIAGRAMS - MECHANICAL
PLUMBING	
P001	SYMBOLS, LEGENDS AND ABBREVIATIONS - PLUMBING
P002	EQUIPMENT SCHEDULES - PLUMBING
P101	SECTOR A PLUMBING PLAN - UNDERGROUND
P103	SECTOR B PLUMBING PLAN - UNDERGROUND
P105	SECTOR C PLUMBING PLAN - UNDERGROUND
P111	SECTOR A PLUMBING PLAN - FIRST FLOOR
P113	SECTOR B PLUMBING PLAN - FIRST FLOOR
P115	SECTOR C PLUMBING PLAN - FIRST FLOOR
P121	SECTOR A PLUMBING PLAN - SECOND FLOOR
P123	SECTOR B PLUMBING PLAN - SECOND FLOOR
P401	ENLARGED PLANS - PLUMBING
P501	DETAILS - PLUMBING
P502	DETAILS - PLUMBING
P601	RISER DIAGRAMS - PLUMBING
P602	RISER DIAGRAMS - PLUMBING
P603	RISER DIAGRAMS - PLUMBING
P604	RISER DIAGRAMS - PLUMBING
FIRE PROTECTION	
FP001	SYMBOLS, LEGENDS AND ABBREVIATIONS - FIRE PROTECTION
FP101	OVERALL FIRE PROTECTION PLAN - FIRST FLOOR
FP102	OVERALL FIRE PROTECTION PLAN - SECOND FLOOR
ELECTRICAL	
E001	SYMBOLS, LEGENDS, AND ABBREVIATIONS - ELECTRICAL
E002	LUMINAIRE SCHEDULE
E010	OVERALL SITE PLAN - ELECTRICAL
E011	ENLARGED SITE PLAN WEST - ELECTRICAL
E012	ENLARGED SITE PLAN EAST - ELECTRICAL
E111	SECTOR A POWER PLAN - FIRST FLOOR
E113	SECTOR B POWER PLAN - FIRST FLOOR
E115	SECTOR C POWER PLAN - FIRST FLOOR
E121	SECTOR A POWER PLAN - SECOND FLOOR
E123	SECTOR B POWER PLAN - SECOND FLOOR
E125	SECTOR C POWER PLAN - SECOND FLOOR
E131	SECTOR A FIRE ALARM PLAN - FIRST FLOOR
E133	SECTOR B FIRE ALARM PLAN - FIRST FLOOR
E135	SECTOR C FIRE ALARM PLAN - FIRST FLOOR
E141	SECTOR A FIRE ALARM PLAN - SECOND FLOOR
E143	SECTOR B FIRE ALARM PLAN - SECOND FLOOR
E151	SECTOR A LIGHTING PLAN - FIRST FLOOR
E153	SECTOR B LIGHTING PLAN - FIRST FLOOR
E155	SECTOR C LIGHTING PLAN - FIRST FLOOR
E161	SECTOR A LIGHTING PLAN - SECOND FLOOR
E163	SECTOR B LIGHTING PLAN - SECOND FLOOR
E165	SECTOR C LIGHTING PLAN - SECOND FLOOR
E181	ENLARGED PLAN - KITCHEN - ELECTRICAL
E411	PARTIAL ELECTRICAL PLAN - SERVICE COURT
E412	SECTOR A ELECTRICAL PLAN - MECH LOFT
E414	ENLARGED PLAN - ELECTRICAL ROOM LAYOUTS
E416	GYM ROOF - POWER
E501	DETAILS - ELECTRICAL
E502	DETAILS - ELECTRICAL
E601	ONE LINE DIAGRAM - ELECTRICAL
E603	PANEL SCHEDULES
E604	PANEL SCHEDULES
E605	PANEL SCHEDULES
E606	PANEL SCHEDULES
E607	PANEL SCHEDULES
E701	SCHEDULES - ELECTRICAL

SHEET INDEX VOLUME 2

E702	SCHEDULES - ELECTRICAL
LOW VOLTAGE	
T100	SITE PLAN
T101	OVERALL FIRST FLOOR
T102	OVERALL SECOND FLOOR PLAN
T111	FIRST FLOOR PLAN SECTOR A
T112	FIRST FLOOR PLAN SECTOR B
T113	FIRST FLOOR PLAN SECTOR C
T114	SECOND FLOOR PLAN SECTOR A
T115	SECOND FLOOR PLAN - SECTOR B
T116	SECOND FLOOR PLAN - SECTOR C
T117	MEZZANINE FLOOR PLAN - SECTOR A
T501	PARTIAL FLOOR PLANS TELECOM ROOMS
T701	RACEWAY AND FACEPLATE DETAILS
T702	TELECOM DETAILS
T703	TELECOM DETAILS
T704	TELECOM DETAILS
FOOD SERVICE	
FS101	FOOD SERVICE EQUIPMENT PLAN
FS102	FOOD SERVICE PLUMBING PLAN
FS103	FOOD SERVICE MECHANICAL PLAN
FS103A	FOOD SERVICE CANOPY HOOD DETAILS
FS103B	FOOD SERVICE CANOPY HOOD DETAILS
FS103C	FOOD SERVICE CANOPY HOOD DETAILS
FS104	FOOD SERVICE ELECTRICAL/REFRIG. PLAN
FS201	FOOD SERVICE WALK-IN DETAILS
FS202	FOOD SERVICE EQUIPMENT PLAN
FS203	FOOD SERVICE EQUIPMENT PLAN
FS204	FOOD SERVICE EQUIPMENT PLAN
AV SOUND	
AV100	AV GENERAL
AV101	AV FIRST FLOOR PLAN
AV200	AV GYM + CAFETERIA AUDIO
AV301	AV GYM CAFETERIA BAND



BID SET
 EUGENE SCHOOL DISTRICT 4J
 120 WEST HILLIARD AVENUE, EUGENE, OREGON 97404
 RIVER ROAD / EL CAMINO DEL RIO ELEMENTARY SCHOOL
 GENERAL INFORMATION - VOL 2

PROJECT #	1337.00	REVISIONS
ISSUE DATE	03.12.2016	

DEFERRED SUBMITTALS

1. STEEL JOISTS, SECTION 05 2100 - STEEL JOIST FRAMING.
2. COLD-FORMED METAL FRAMING, SECTION 05 4000 - COLD-FORMED METAL FRAMING.
3. SHIP'S LADDERS, SECTION 05 5000 - METAL FABRICATIONS.
4. METAL STAIRS, SECTION 05 5100 - METAL STAIRS.
5. METAL ROOF PANELS, SECTION 07 4113 - METAL ROOF PANELS.
6. FIRESTOPPING, SECTION 07 84 00 - FIRESTOPPING.
7. ALUMINUM STOREFRONT, SECTION 08 4313 - ALUMINUM-FRAMED STOREFRONTS.
8. GLAZED ALUMINUM CURTAIN WALLS, SECTION - 08 4413.
9. METAL FRAMED SKYLIGHTS, SECTION 08 6300 - METAL-FRAMED SKYLIGHTS.
10. BUTT GLAZING/FRAMELESS GLASS RELITES, SECTION 08 8000 - GLAZING.
11. SEISMIC ANCHORAGE FOR SUSPENDED ACOUSTICAL CEILINGS, SECTION 09 5100 - ACOUSTICAL CEILINGS.
12. FLAGPOLES, SECTION 10 7500 - FLAGPOLES.
13. SEISMIC ANCHORAGE FOODSERVICE EQUIPMENT, SECTION 11 4000 - FOODSERVICE EQUIPMENT.
14. CANOPY HOOD/FIRE PROTECTION, SECTION 11 4000 - FOODSERVICE EQUIPMENT.
15. WALK-IN COLD STORAGE ROOMS, SECTION 11 4000 - FOODSERVICE EQUIPMENT.
16. SEISMIC ANCHORAGE DIVISIONS 21, 23, 26, 27 AND 28 EQUIPMENT, HOODS, PANELS AND OTHER COMPONENTS OF MECHANICAL, PLUMBING, GAS AND ELECTRICAL SYSTEMS.
17. FIRE SUPPRESSION, DIVISION 21.
18. FIRE ALARM SYSTEM, DIVISION 28.
19. ADDITIONAL REQUIREMENTS FROM SPECIFIC SECTIONS.
20. FIRE LINE AND HYDRANT PLAN (UNDERGROUND WORK)
21. EMERGENCY PLAN
22. SKYLIGHT WELL FRAMING DETAILS AND CALCULATIONS
23. SALAD BAR ACCESSIBILITY DOCUMENTATION
24. REVISED DETAILS FOR MONUMENT SIGN
25. REVISED DETAILS FOR FLAGPOLE FOUNDATION
26. CALCS AND DETAILS FOR SUNSHADE ATTACHMENT TO WINDOW SYSTEMS
27. SEISMIC SUPPORT OF DUCTWORK DETAILS AND CALCS

ASSOCIATED PERMITS

RIVER ROAD ELEMENTARY SCHOOL SITE EARTHWORK AND PARTIAL DEMOLITION PACKAGE
 120 WEST HILLIARD AVENUE
 EUGENE, OR 97404
 15-02376-01

SITE DATA SUMMARY

TOTAL SITE AREA: 364,090 SF
EXISTING IMPERVIOUS SURFACE AREA:
 ROOF: 49,982 SF
 PAVING: 76,732 SF
 TOTAL: 126,964 SF
PROPOSED IMPERVIOUS SURFACE AREA:
 ROOF, BUILDING: 50,228 SF
 ROOF, COVERED PLAY AREA: 2139 SF
 PAVING: 112,774 SF
 TOTAL: 165,138 SF

LAND USE CODE INFORMATION

ADDRESS:
 120 WEST HILLIARD AVENUE
 EUGENE, OR 97404
MAP & TAX LOT #: 17 04 24 23 - 004-00
ZONE: PL PUBLIC LAND
SETBACKS:
 MINIMUM FRONT & INTERIOR YARD: 10'
 MAXIMUM FRONT YARD: NA
 HEIGHT RESTRICTION: 30' WITHIN 50' OF RESIDENTIAL PROPERTY LINES
LANDSCAPING:
 MINIMUM LANDSCAPE AREA: NONE

BIKE PARKING CALCULATIONS:

1 PER 8 STUDENTS
 SCHOOL CAPACITY = 450 STUDENTS
 450/8 = 57 REQUIRED SPACES
 25% LONG TERM, 75% SHORT TERM
 25% OF SHORT TERM SPACES MUST BE COVERED
 TOTAL SHORT TERM SPACES REQUIRED = 43, 32 OPEN AND 11 COVERED
 TOTAL LONG TERM SPACES REQUIRED = 14
 TOTAL SHORT TERM SPACES PROVIDED = 56, 40 OPEN AND 16 COVERED
 TOTAL LONG TERM SPACES PROVIDED = 14
 TOTAL SPACES PROVIDED = 70

VEHICULAR PARKING SPACE CALCULATIONS

1 PER 8 STUDENTS
 SCHOOL CAPACITY = 450 STUDENTS
 450/8 = 57 REQUIRED SPACES
 MAXIMUM SPACES = REQUIRED NUMBER X 125% = 72

ORS 447.233 ADA SPACES REQUIRED FOR LOT 51-75 SPACES -
 3 REQUIRED ADA SPACES, 1 REQUIRED VAN ACCESSIBLE SPACE
 5% VANPOOL (EUGENE CODE 9.6420) N/A

TOTAL STANDARD PARKING SPACES PROVIDED: 67 PARKING SPACES

SDC INFORMATION:

PLUMBING FIXTURES TO BE REMOVED: 25 WC, 44 LAV, 1 KITCHEN SINKS, 9 FLOOR DRAINS, 1 RESIDENTIAL DISHWASHER, 1 COMMERCIAL DISHWASHER, 1 WASHING MACHINE

PLUMBING FIXTURES TO BE PROVIDED: SEE PLUMBING DRAWINGS

ROOF & PAVING AREA: SEE SITE DATA ABOVE

STORMWATER MANAGEMENT:

SOLID WASTE STORAGE AREAS:
 COVERED, PAVED, HYDRAULICALLY ISOLATED, WASTEWATER DRAIN

OUTDOOR STORAGE OF BULK MATERIALS:
 RECYCLING MATERIALS, INCLUDED WITH SOLID WASTE AREA ABOVE

BUILDING CODE INFORMATION

APPLICABLE CODES:
 2014 OREGON STRUCTURAL SPECIALTY CODE
 2014 OREGON ELECTRICAL SPECIALTY CODE
 2014 OREGON ENERGY EFFICIENCY CODE
 2014 OREGON MECHANICAL SPECIALTY CODE
 2014 OREGON PLUMBING SPECIALTY CODE
 2011 OREGON ELEVATOR SPECIALTY CODE
 2014 OREGON FIRE CODE
 2014 NFPA 1, 10, 13

SEISMIC DESIGN:
 SEISMIC OCCUPANCY CATEGORY (1604.5): III
 SEISMIC DESIGN CATEGORY (1613): D
 SEE STRUCTURAL FOR ADDITIONAL DESIGN CRITERIA

CONSTRUCTION TYPE:

II-B

AUTOMATIC SPRINKLER SYSTEM:

PROVIDED, IN ACCORDANCE WITH NFPA 13 AND SECTION 903.1.

BUILDING AREA SUMMARY:

	ENCLOSED	CANOPY
1ST FLOOR:	42,635 SF	2,882 SF
2ND FLOOR:	19,563 SF	
TOTAL:	62,198 SF	2,882 SF

OCCUPANCY:

E - EDUCATIONAL

OCCUPANCY SEPARATIONS:

NA

MIXED OCCUPANCIES (609):

NA

ALLOWABLE AREA PER STORY:

E OCCUPANCY:
 $A_a = A_i + [A_i \times I] + [A_i \times I_s]$
 $A_a = 14,500 + [14,500 \times .75] + [14,500 \times 2]$
 $A_a = 54,375 \text{ SF} = 42,635, \text{ OK (PROPOSED 1ST FLOOR AREA} = 42,635)$

FRONTAGE INCREASE:

$I_f = [F/P - 0.25] W/50$
 $I_f = [111 - 25] \times 30/30$
 $I_f = [1 - .25] \times 30/30$
 $I_f = .75 \times 1 = .75$

BUILDING HEIGHT:

ALLOWABLE:
 E - 2 STORY, 55'

PROPOSED: 51'

EXIT ACCESS TRAVEL DISTANCE:

250' IN E OCCUPANCY WITH SPRINKLER SYSTEM

DESIGN OCCUPANT LOAD:

1ST FLOOR: 1,895
 2ND FLOOR: 654

CORRIDORS, 1018:

NO RATING IN SPRINKLERED BUILDING.

PLUMBING FIXTURE CALCULATIONS:

E OCCUPANCY

1 FIXTURE/ 50 OCCUPANTS FOR E OCCUPANCIES, OR BY USE (LAVATORIES AND W/Cs)

ALTHOUGH E OCCUPANCIES, GYMNASIUM AND CAFETERIA HAVE SAME USE OF SPACE AS A-3, WHICH ALLOCATES FIXTURES AT 1:125 FOR MALES AND 1:65 FOR FEMALES AND 1:200 FOR LAVATORIES.

1 URINAL = 2/3 TOILET

SPACE	REQD. WATER CLOSETS		REQD. LAVATORIES	
	OCCUPANTS	MALE/FEMALE	MALE/FEMALE	MALE/FEMALE
FIXTURES ALLOCATED PER A-3 RATIOS (GYMNASIUM & CAFETERIA)	1,290	6/10		4/4
FIXTURES ALLOCATED PER E RATIOS	1,230	13/13		13/13
TOTAL	2,520	19/23		17/17
TOTAL		REQUIRED	PROVIDED	
		MALE / FEMALE	MALE / FEMALE	
		19 WC / 17 LAV	23WC / 17LAV	20 WC / 29 LAV 24 WC / 28 LAV

DRINKING FOUNTAINS:

AT LEAST ONE ON EACH FLOOR 4 PROVIDED FOR FIRST FLOOR, 2 ON SECOND FLOOR

OCCUPANCY STATISTICS & EXITING LEGEND

- OCCUPANT LOAD ICON**
- OCCUPANCY TYPE
 - SPACE NAME
 - FUNCTION OF SPACE
 - OCCUPANT LOAD FACTOR
 - AREA IN SQUARE FT
 - NUMBER OF OCCUPANTS
- EGRESS WIDTH ICON**
- NUMBER OF OCCUPANTS USING EXIT
 - MAXIMUM NUMBER OF OCCUPANTS ALLOWED THROUGH DOOR PER 1006.3.2, EXCEPTION: 32" CLEAR DOOR WIDTH / .15 = 214 OCC.
 - 64" CLEAR WIDTH / .15 = 428 OCC.
 - STAIR WIDTH**
 - MAXIMUM NUMBER OF OCCUPANTS ALLOWED THROUGH STAIR PER 1006.3.1, EXCEPTION: 2' OCCUPANT
- COMMON PATH OF TRAVEL**
- COMMON PATH OF EGRESS (1014.3), THE DISTANCE TO POINT WHERE TWO EXIT PATHS ARE AVAILABLE: E=75' (SPRINKLERED BLDG)
 - ACTUAL COMMON PATH OF TRAVEL
 - ALLOWABLE COMMON PATH OF TRAVEL
 - 12' COMMON PATH OF TRAVEL (1014.3)
 - 12' TWO EXIT OPTIONS
 - END OF COMMON PATH OF TRAVEL
 - DIRECTION OF TRAVEL
 - OCCUPANCY/INCIDENTAL USE BOUNDARIES
- FIRE EXTINGUISHERS:**
- OFFICE AREAS: LIGHT HAZARD
 - TYPE AND SIZE: 2A-10BC, 10 LB.
 - CABINET, WHERE OCCURS: NON-LOCKING, PARTIAL GLASS FRONT
 - MOUNTING HEIGHT: 48" TO TOP OF EXTINGUISHER
 - LOCATIONS: SEE FLOOR PLAN
- EXIT SIGNS:**
- REFER TO ELECTRICAL DRAWINGS FOR EXIT SIGN LOCATIONS. HATCH INDICATES DIRECTION OF TRAVEL
 - MEANS OF EGRESS ILLUMINATION WITH EMERGENCY POWER (1006.3), SEE ELEC.
- *** DESIGNATES SPACE EXCLUDED FROM OCCUPANT LOAD IN A AND E OCCUPANCIES IN ACCORDANCE WITH THE DEFINITION OF "FLOOR AREA, NET," OSSC CHAPTER 10
- INCIDENTAL ACCESSORY OCCUPANCY (BOILER ROOM) PER 509 PERIMETER OF ROOM TO RESIST THE PASSAGE OF SMOKE, PROVIDE SELF-CLOSING DOORS, SMOKE DAMPERS, ETC.

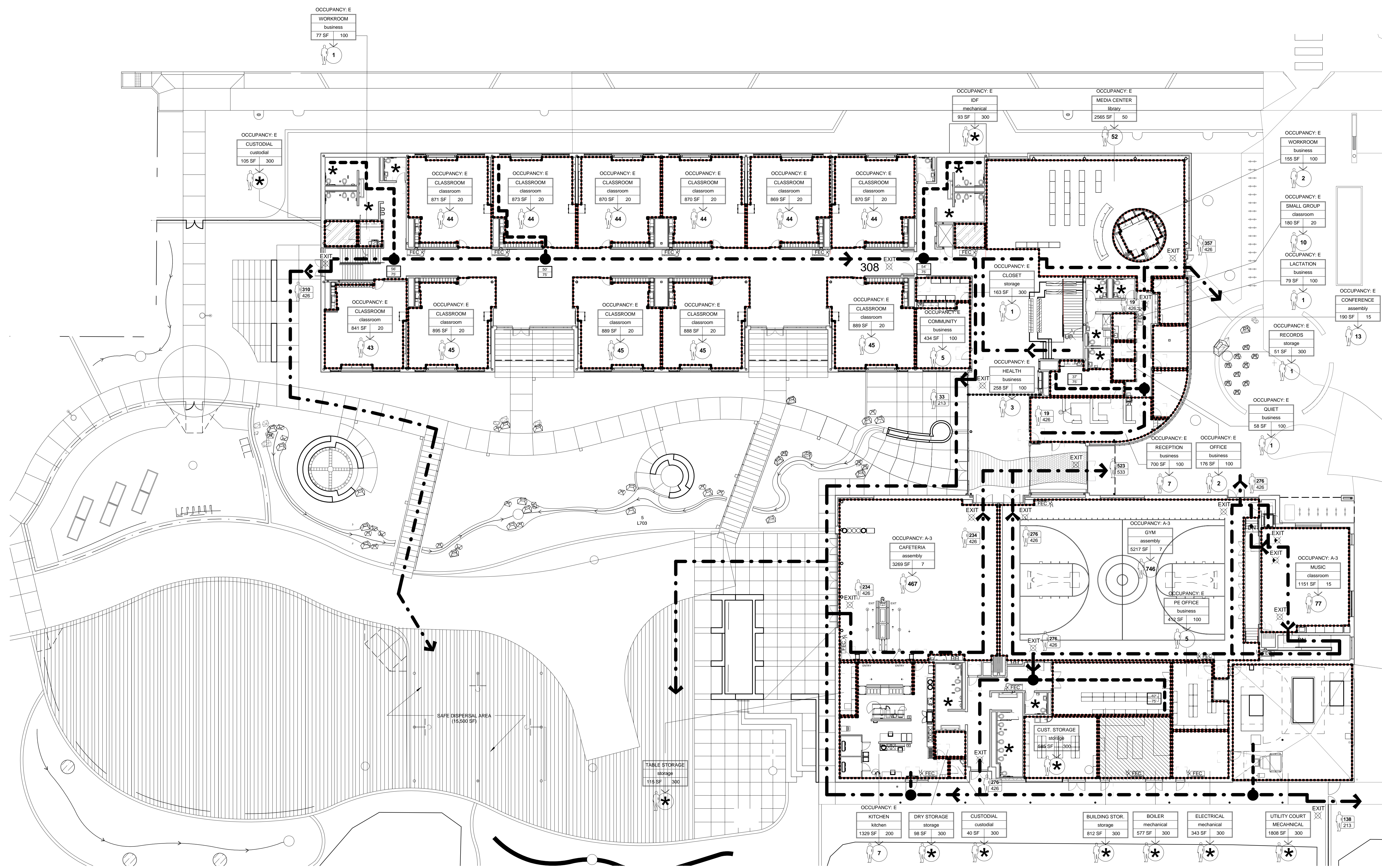

1 EGRESS PLAN - FIRST FLOOR
1/16" = 1'-0"

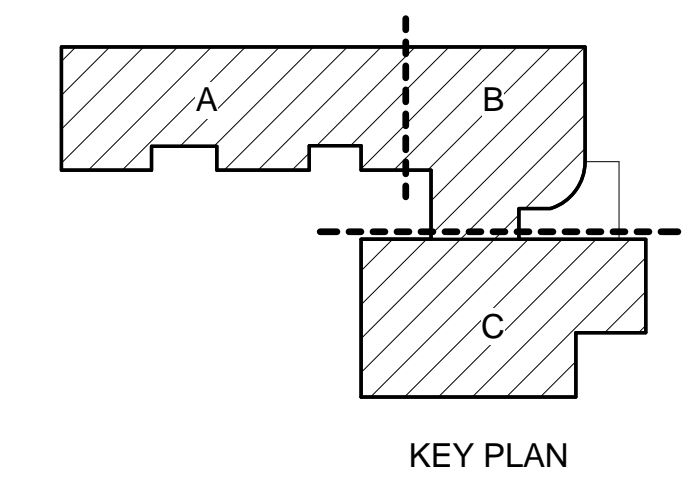
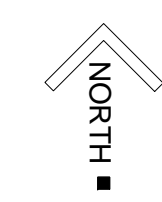

OCCUPANCY STATISTICS & EXITING LEGEND

OCCUPANCY LOAD ICON

OCCUPANCY: B
OFFICE
BUSINESS
2550 SF | 100

SPACE NAME
FUNCTION OF SPACE
OCCUPANT LOAD FACTOR
AREA IN SQUARE FT
NUMBER OF OCCUPANTS

EGRESS WIDTH ICON

NUMBER OF OCCUPANTS USING EXIT
MAXIMUM NUMBER OF OCCUPANTS ALLOWED THROUGH DOOR PER 1005.3.2, EXCEPTION: 32" CLEAR DOOR WIDTH / .15 = 214 OCC.
64" CLEAR WIDTH / .15 = 428 OCC.

STAIR WIDTH

MAXIMUM NUMBER OF OCCUPANTS ALLOWED THROUGH STAIR PER 1005.3.1, EXCEPTION: 2" OCCUPANT

COMMON PATH OF TRAVEL

COMMON PATH OF EGRESS (1014.3), THE DISTANCE TO POINT WHERE TWO EXIT PATHS ARE AVAILABLE: E=75 (SPRINKLERED BLDG)

ACTUAL COMMON PATH OF TRAVEL
ALLOWABLE COMMON PATH OF TRAVEL

12' --- COMMON PATH OF TRAVEL (1014.3)
12' --- TWO EXIT OPTIONS
--- END OF COMMON PATH OF TRAVEL
--- DIRECTION OF TRAVEL
--- OCCUPANCY/INCIDENTAL USE BOUNDARIES

FIRE EXTINGUISHERS:
OFFICE AREAS: LIGHT HAZARD
TYPE AND SIZE: 2A:10BC, 10 LB.
CABINET, WHERE OCCURS: NON-LOCKING, PARTIAL GLASS FRONT
MOUNTING HEIGHT: 48" TO TOP OF EXTINGUISHER
LOCATIONS: SEE FLOOR PLAN

EXIT SIGNS:
REFER TO ELECTRICAL DRAWINGS FOR EXIT SIGN LOCATIONS. HATCH INDICATES DIRECTION OF TRAVEL
MEANS OF EGRESS ILLUMINATION WITH EMERGENCY POWER (1006.3), SEE ELEC.

* DESIGNATES SPACE EXCLUDED FROM OCCUPANT LOAD IN A AND E OCCUPANCIES IN ACCORDANCE WITH THE DEFINITION OF "FLOOR AREA, NET," OSSC CHAPTER 10

INCIDENTAL ACCESSORY OCCUPANCY (BOILER ROOM) PER 509 PERIMETER OF ROOM TO RESIST THE PASSAGE OF SMOKE, PROVIDE SELF-CLOSING DOORS, SMOKE DAMPERS, ETC.

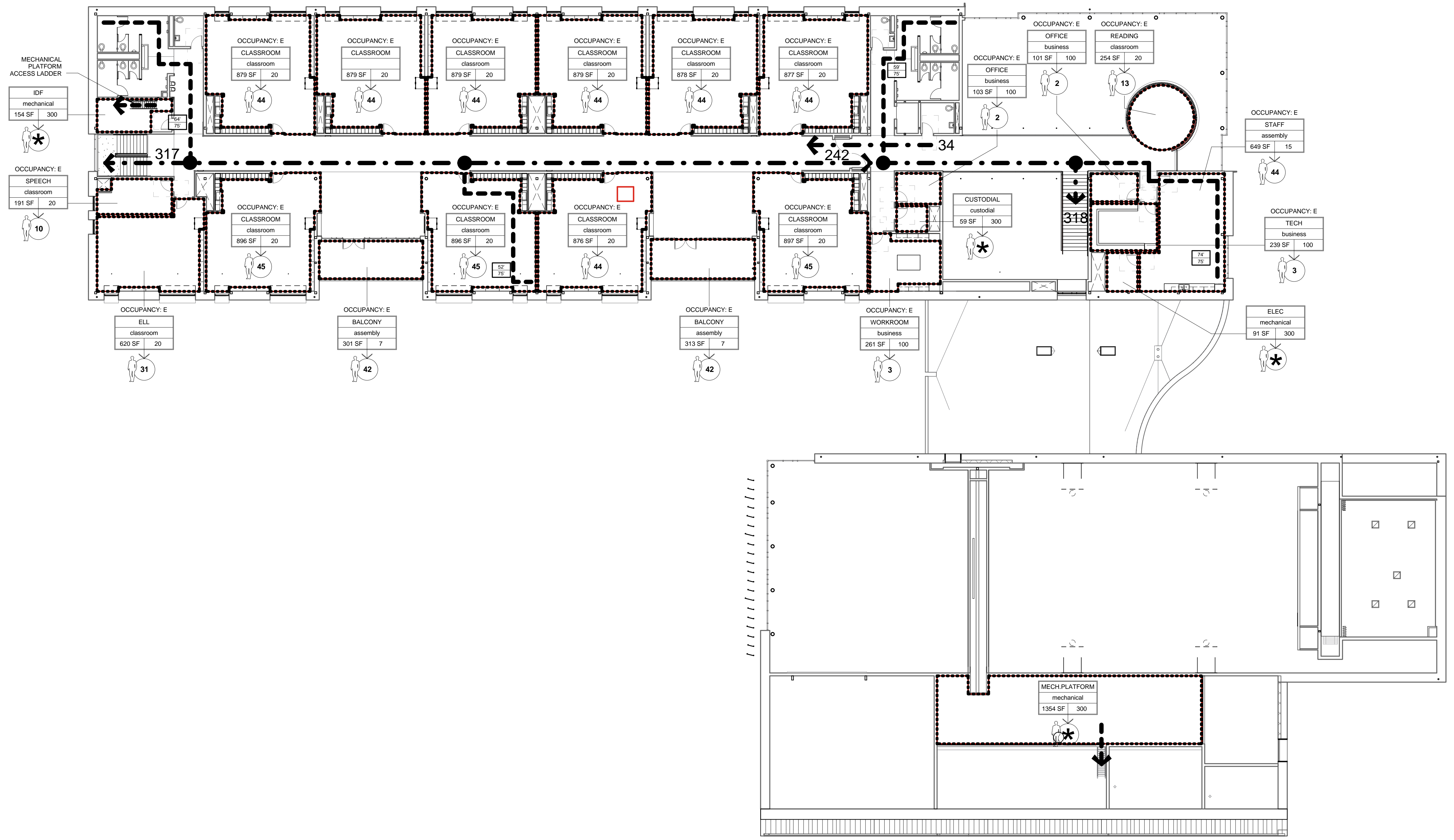

1 OVERALL SECOND FLOOR EGRESS PLAN
1/16" = 1'-0"

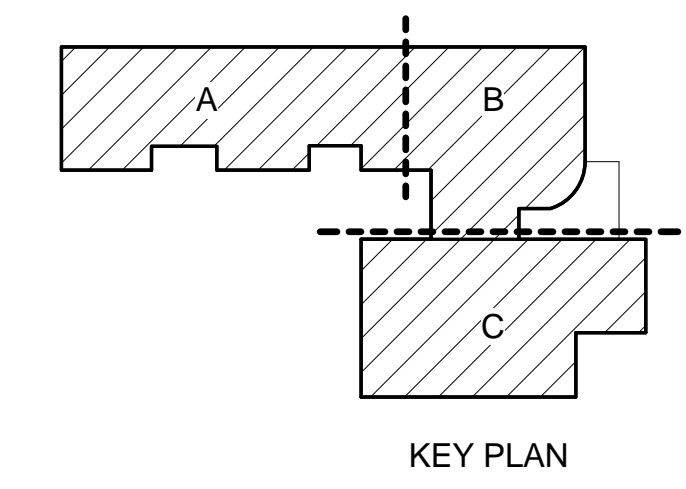
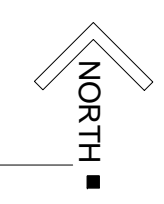

TOPOGRAPHIC SURVEY FOR 4J SCHOOL DISTRICT LYING IN NW 1/4 OF SECTION 24 TOWNSHIP 17S, RANGE 4W, W.M. CITY OF EUGENE LANE COUNTY, OREGON NOVEMBER 2013

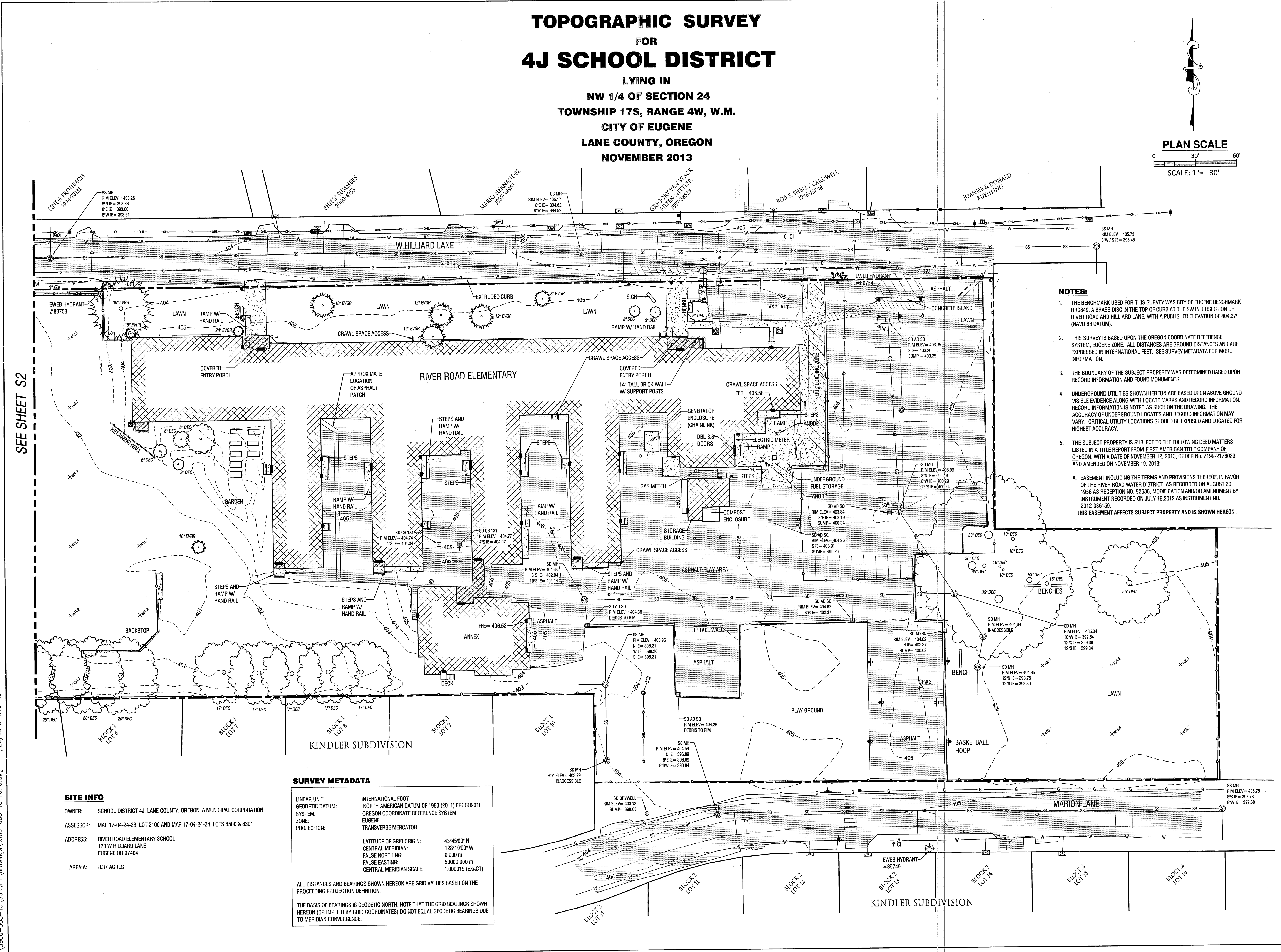
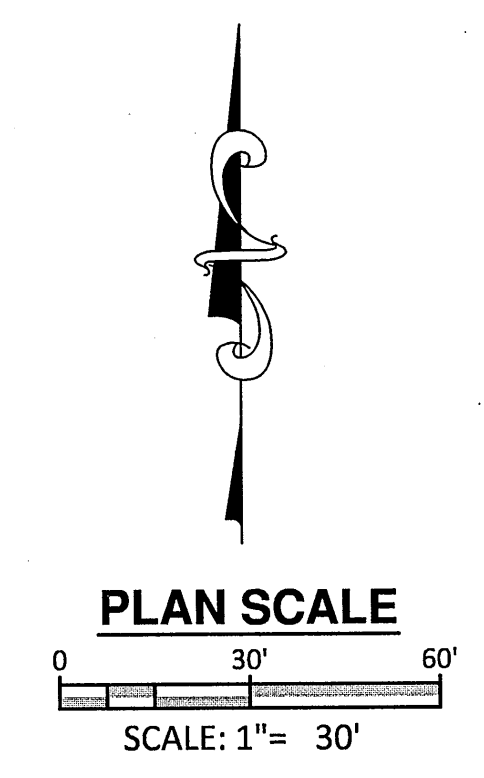

- NOTES:**
1. THE BENCHMARK USED FOR THIS SURVEY WAS CITY OF EUGENE BENCHMARK RR0949, A BRASS DISC IN THE TOP OF CURB AT THE SW INTERSECTION OF RIVER ROAD AND HILLIARD LANE, WITH A PUBLISHED ELEVATION OF 404.27' (NAVD 88 DATUM).
 2. THIS SURVEY IS BASED UPON THE OREGON COORDINATE REFERENCE SYSTEM, EUGENE ZONE. ALL DISTANCES ARE GROUND DISTANCES AND ARE EXPRESSED IN INTERNATIONAL FEET. SEE SURVEY METADATA FOR MORE INFORMATION.
 3. THE BOUNDARY OF THE SUBJECT PROPERTY WAS DETERMINED BASED UPON RECORD INFORMATION AND FOUND MONUMENTS.
 4. UNDERGROUND UTILITIES SHOWN HEREON ARE BASED UPON ABOVE GROUND VISIBLE EVIDENCE ALONG WITH LOCATE MARKS AND RECORD INFORMATION. RECORD INFORMATION IS NOTED AS SUCH ON THE DRAWING. THE ACCURACY OF UNDERGROUND LOCATES AND RECORD INFORMATION MAY VARY. CRITICAL UTILITY LOCATIONS SHOULD BE EXPOSED AND LOCATED FOR HIGHEST ACCURACY.
 5. THE SUBJECT PROPERTY IS SUBJECT TO THE FOLLOWING DEED MATTERS LISTED IN A TITLE REPORT FROM FIRST AMERICAN TITLE COMPANY OF OREGON, WITH A DATE OF NOVEMBER 12, 2013, ORDER NO. 7199-2176039 AND AMENDED ON NOVEMBER 19, 2013:
 - A. EASEMENT INCLUDING THE TERMS AND PROVISIONS THEREOF, IN FAVOR OF THE RIVER ROAD WATER DISTRICT, AS RECORDED ON AUGUST 20, 1956 AS RECEPTION NO. 92866, MODIFICATION AND/OR AMENDMENT BY INSTRUMENT RECORDED ON JULY 19, 2012 AS INSTRUMENT NO. 2012-036159. THIS EASEMENT AFFECTS SUBJECT PROPERTY AND IS SHOWN HEREON.

SEE SHEET S2

SITE INFO

OWNER: SCHOOL DISTRICT 4J, LANE COUNTY, OREGON, A MUNICIPAL CORPORATION

ASSESSOR: MAP 17-04-24-23, LOT 2100 AND MAP 17-04-24-24, LOTS 6500 & 8301

ADDRESS: RIVER ROAD ELEMENTARY SCHOOL
120 W HILLIARD LANE
EUGENE OR 97404

AREA: 8.37 ACRES

SURVEY METADATA

LINEAR UNIT:	INTERNATIONAL FOOT
GEOIDETIC DATUM:	NORTH AMERICAN DATUM OF 1983 (2011) EPOCH2010
SYSTEM:	OREGON COORDINATE REFERENCE SYSTEM
ZONE:	EUGENE
PROJECTION:	TRANSVERSE MERCATOR
LATITUDE OF GRID ORIGIN: 43°45'00" N	
CENTRAL MERIDIAN: 123°10'00" W	
FALSE NORTHING: 0.000 m	
FALSE EASTING: 50000.000 m	
CENTRAL MERIDIAN SCALE: 1.000015 (EXACT)	

ALL DISTANCES AND BEARINGS SHOWN HEREON ARE GRID VALUES BASED ON THE PROCEEDING PROJECTION DEFINITION.

THE BASIS OF BEARINGS IS GEODETIC NORTH. NOTE THAT THE GRID BEARINGS SHOWN HEREON (OR IMPLIED BY GRID COORDINATES) DO NOT EQUAL GEODETIC BEARINGS DUE TO MERIDIAN CONVERGENCE.

PROJECT TITLE
**EUGENE SCHOOL DISTRICT 4J
RIVER ROAD/EL CAMINO DEL RIO ELEMENTARY SCHOOL
120 W HILLIARD LANE, EUGENE, OR 97404**

SHEET TITLE
TOPOGRAPHY SURVEY

DATE ISSUED: 11/19/2013
LAST REVISION: 11/19/2013

DRAFTING: SBB
FIELD: APD / HDM

PROJECT: 3900-003-13

FILENAME: 3900-003-13 TOPO.dwg

SHEET No.
S1
SHEET 1 OF 2

TOPOGRAPHIC SURVEY FOR 4J SCHOOL DISTRICT

LYING IN
NW 1/4 OF SECTION 24
TOWNSHIP 17S, RANGE 4W, W.M.
CITY OF EUGENE
LANE COUNTY, OREGON
NOVEMBER 2013

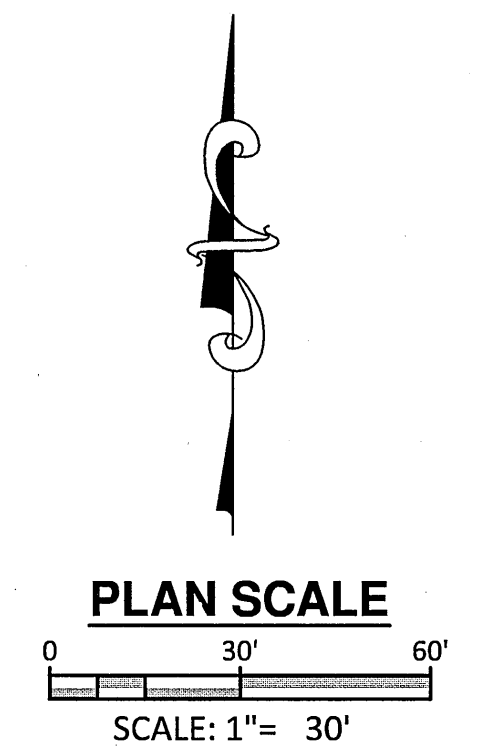

CP#	NORTHING	EASTING	ELEVATION	DESCRIPTION
1	119903.01	174925.29	402.44	SET NAIL W/ WASHER
2	119901.70	175742.64	404.60	SET NAIL W/ WASHER
3	119904.79	175696.21	405.13	SET NAIL W/ WASHER
5	119905.62	175698.26	405.60	SET NAIL W/ WASHER
6	119976.72	175424.75	404.40	SET NAIL W/ WASHER
7	119990.73	175381.10	405.31	SET NAIL W/ WASHER
8	119998.46	175294.69	404.58	SET NAIL W/ WASHER

	PROPERTY LINE
	EASEMENT LINE
	5' CONTOUR INTERVAL
	1' CONTOUR INTERVAL
	HATCH DENOTES BUILDING
	HATCH DENOTES BUILDING OVERHEAD
	HATCH DENOTES ASPHALT PAVEMENT
	HATCH DENOTES CONCRETE
	PAVEMENT PAINT STRIPE OR MARKING
	CHAIN LINK FENCE
	UNDERGROUND ELECTRIC LINE
	UNDERGROUND GAS LINE
	UNDERGROUND STORM DRAIN LINE
	UNDERGROUND SANITARY SEWER LINE
	UNDERGROUND WATER LINE
	OVERHEAD COMBINED UTILITY LINE
	3.0' DOOR UNLESS OTHERWISE NOTED
	WATER VALVE
	WATER METER
	IRRIGATION VALVE
	BACK FLOW PREVENTER
	FIRE HYDRANT
	ANODE
	AREA DRAIN (ROUND)
	AREA DRAIN (SQUARE)
	GUTTER INLET OR CATCH BASIN
	STORM DRAIN MANHOLE
	UTILITY POLE
	GLY ANCHOR
	LIGHT POLE
	LIGHT POLE WITH ARM
	ELECTRIC METER
	ELECTRIC TRANSFORMER
	ELECTRIC VAULT
	CLEANOUT
	SANITARY SEWER MANHOLE
	GAS METER
	SIGN
	BOLLARD
	FLAG POLE
	POLE
	MAIL BOX
	BASKETBALL HOOP
	ADA PARKING
	CONIFEROUS TREE
	BROADLEAF TREE
	SQUARE AREA DRAIN
	ELECTRIC
	FINISHED FLOOR ELEVATION
	FOUND
	STORM DRAIN
	SANITARY SEWER
	WATER

PROJECT TITLE
EUGENE SCHOOL DISTRICT 4J
RIVER ROAD/EL CAMINO DEL RIO ELEMENTARY SCHOOL
120 W HILLIARD LANE, EUGENE, OR 97404

SHEET TITLE
TOPOGRAPHY SURVEY

DATE ISSUED: 11/19/2013
LAST REVISION: 11/19/2013

DRAFTING SBB	FIELD APD / HDM
------------------------	---------------------------

PROJECT
3900-003-13

FILENAME
3900-003-13 TOPO.dwg

SHEET No.
S2
SHEET 2 OF 2

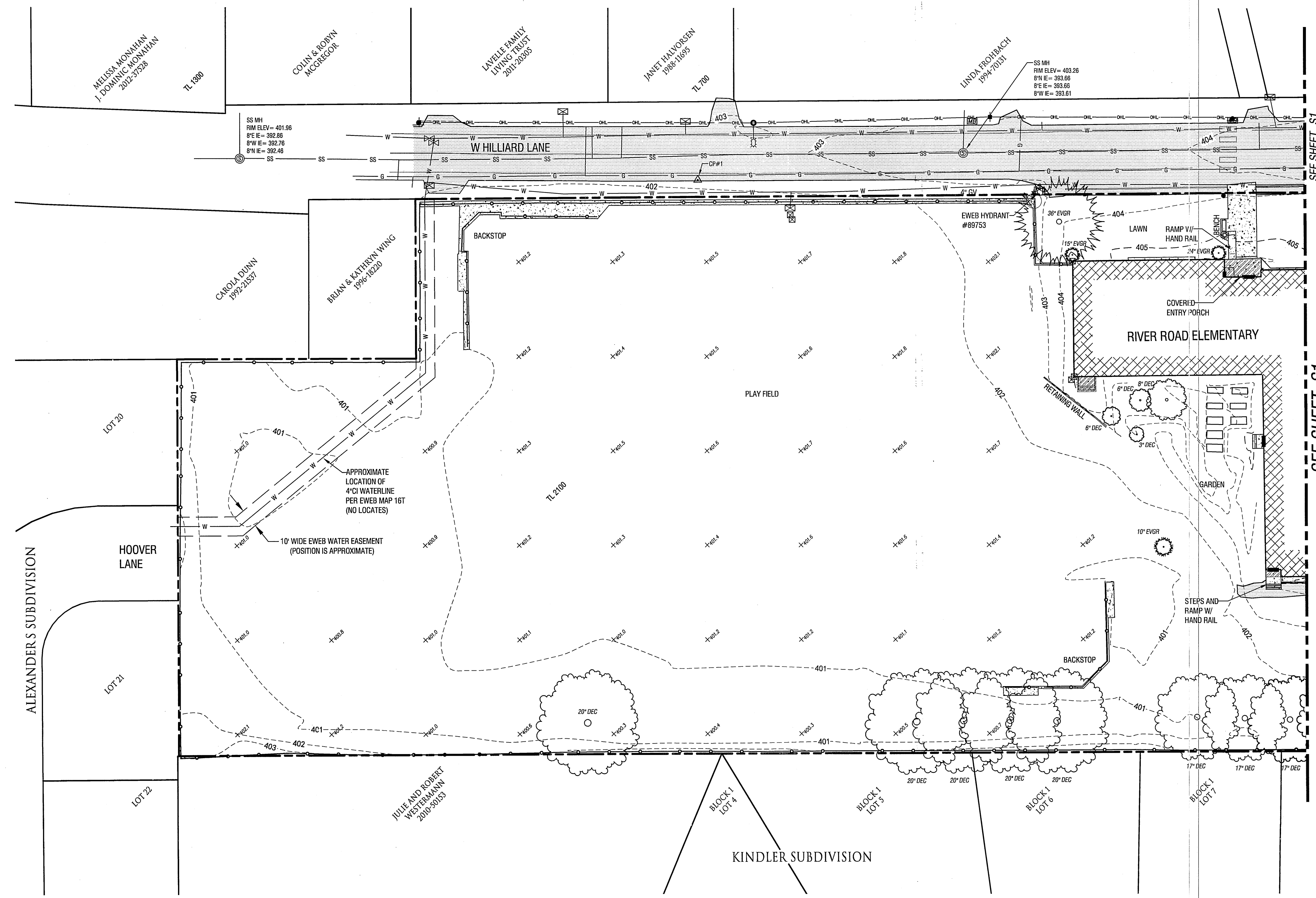

J:\3900-003-13\SURVEY\Drawings\3900-003-13 TOPO.dwg - 11/20/2013 4:18 PM

PRINTED ON: 2/15/2016 8:10:03 PM FROM FILE: C:\pivot\Architecture\Draw_2015\1337_BRES_Arch_Bldg_15_williams.dwg

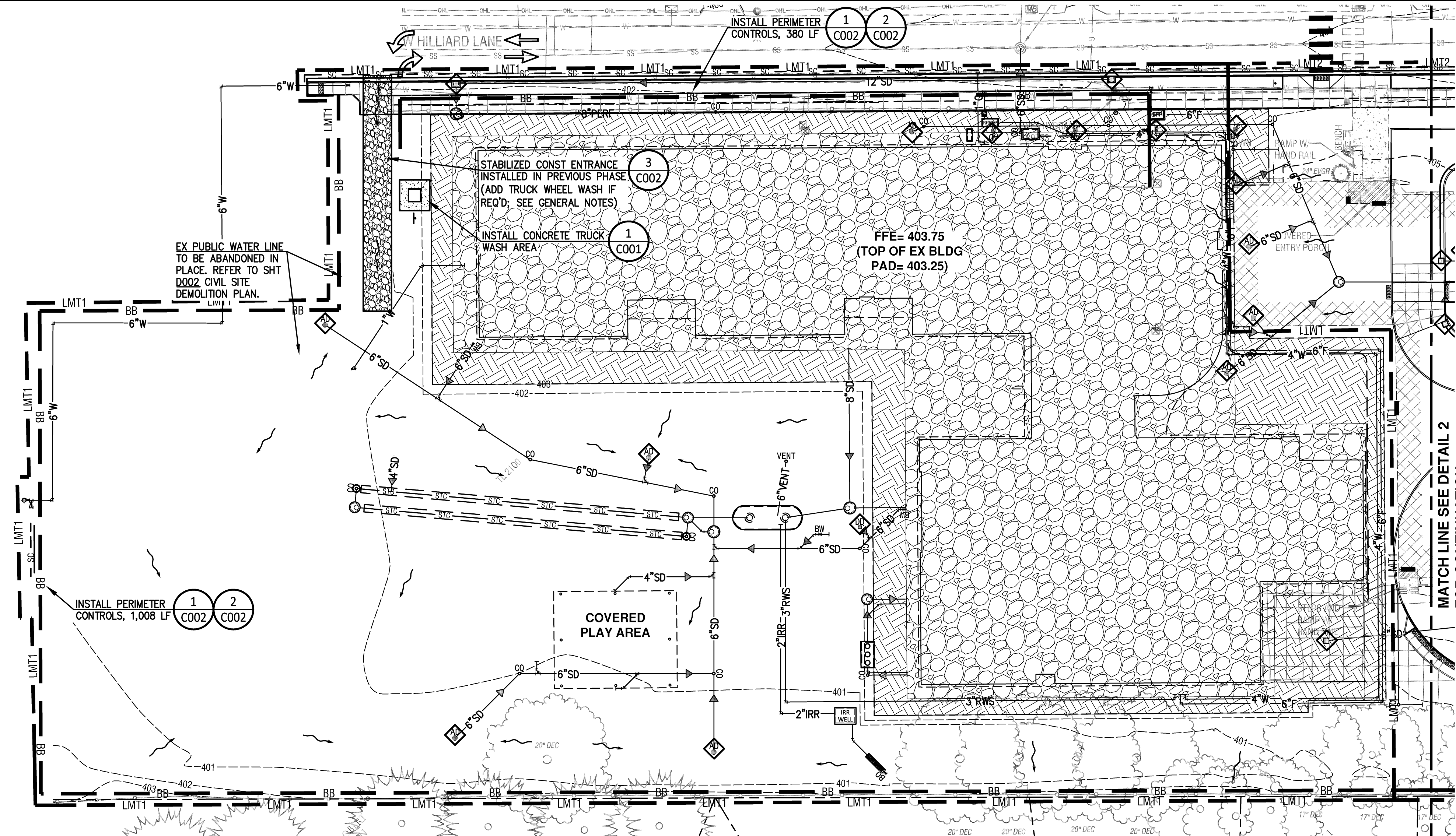

1 WEST EROSION AND SEDIMENT CONTROL PLAN
Scale: 1" = 30'

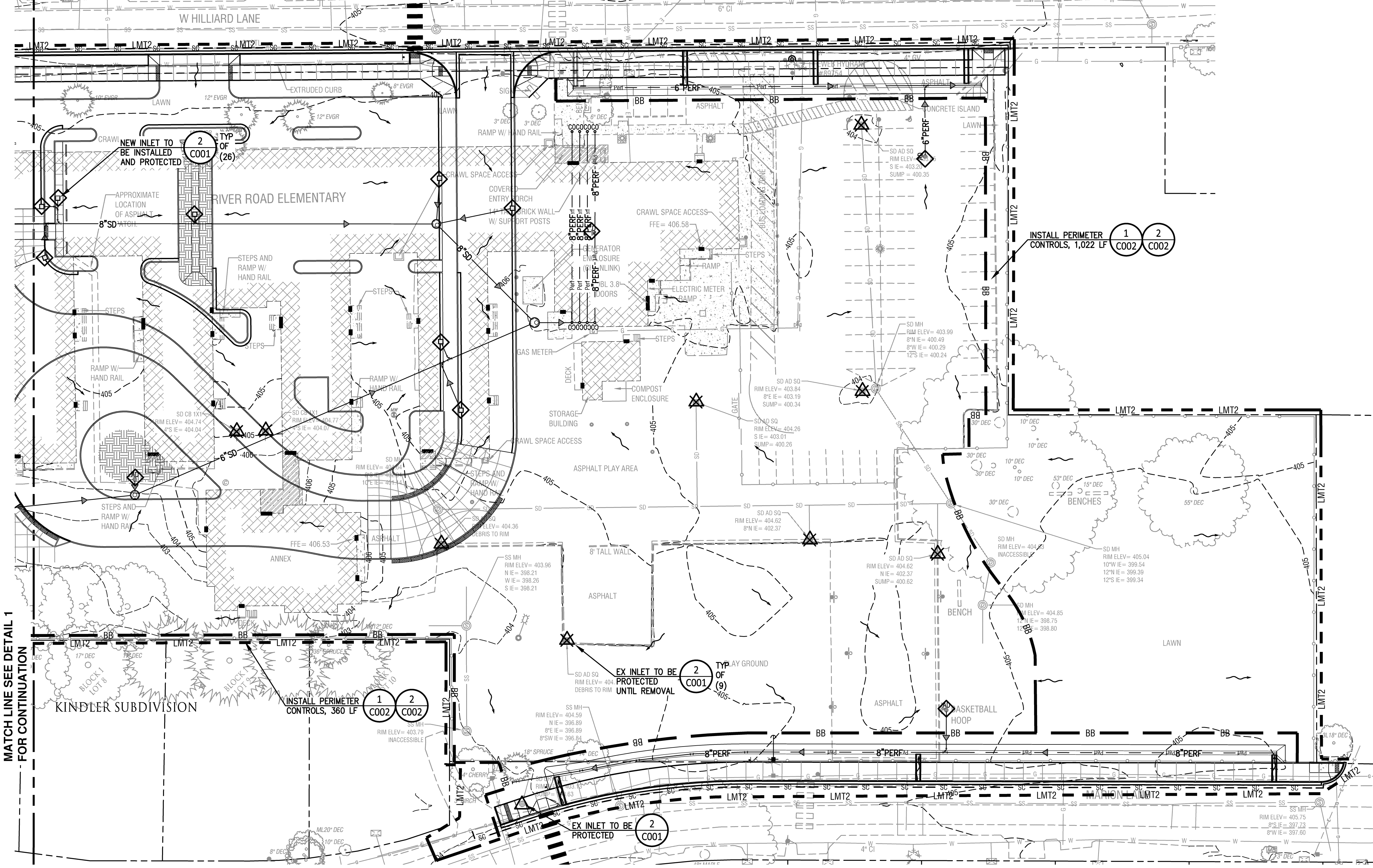

2 EAST EROSION AND SEDIMENT CONTROL PLAN
Scale: 1" = 30'

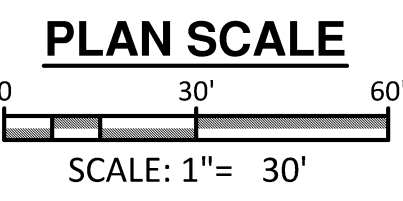

- SHEET NOTES**
- REFER TO SHEET C321 FOR LEGENDS AND GENERAL NOTES.
 - REFER TO SHEET C002 FOR EROSION AND SEDIMENT CONTROL NOTES AND DETAILS.
 - REFER TO LANDSCAPE ARCHITECT DRAWINGS FOR EXISTING TREE PROTECTION REQUIREMENTS.
 - REFER TO PUBLIC IMPROVEMENT DRAWINGS FOR CONSTRUCTION WITHIN THE HILLIARD LANE AND MARION LANE RIGHT-OF-WAYS.
 - REFER TO SHEET D002, CIVIL SITE DEMOLITION PLAN, FOR PHASE 1 AND PHASE 2 DEMOLITION INFORMATION.
 - TRUCK HAUL ROUTE SHALL BE DIRECTLY FROM RIVER ROAD ALONG HILLIARD LANE. TRUCKS SHALL NOT TRAVEL ON THE RESIDENTIAL SECTION OF HILLIARD LANE WEST OF THE SCHOOL PROPERTY OR ON MARION LANE WEST OF HOOVER LANE. THIS APPLIES TO LOADED AND UNLOADED TRUCKS.

- EARTHWORK LEGEND**
- EX BUILDING PAD / WORKING PAD (PLACED IN PREVIOUS PHASE)
12" (MIN) SELECT FILL OVER,
12" (MIN) SELECT FILL OR GRANULAR SITE FILL OVER,
GRANULAR SITE FILL OVER,
GEOTEXTILE FABRIC OVER,
APPROVED SUBGRADE
 - EX WORKING PAD (PLACED IN PREVIOUS PHASE)
12" (MIN) SELECT FILL OVER,
12" (MIN) SELECT FILL OR GRANULAR SITE FILL OVER,
GEOTEXTILE FABRIC OVER,
APPROVED SUBGRADE
 - PAVEMENT REMOVAL SAWCUT LINE

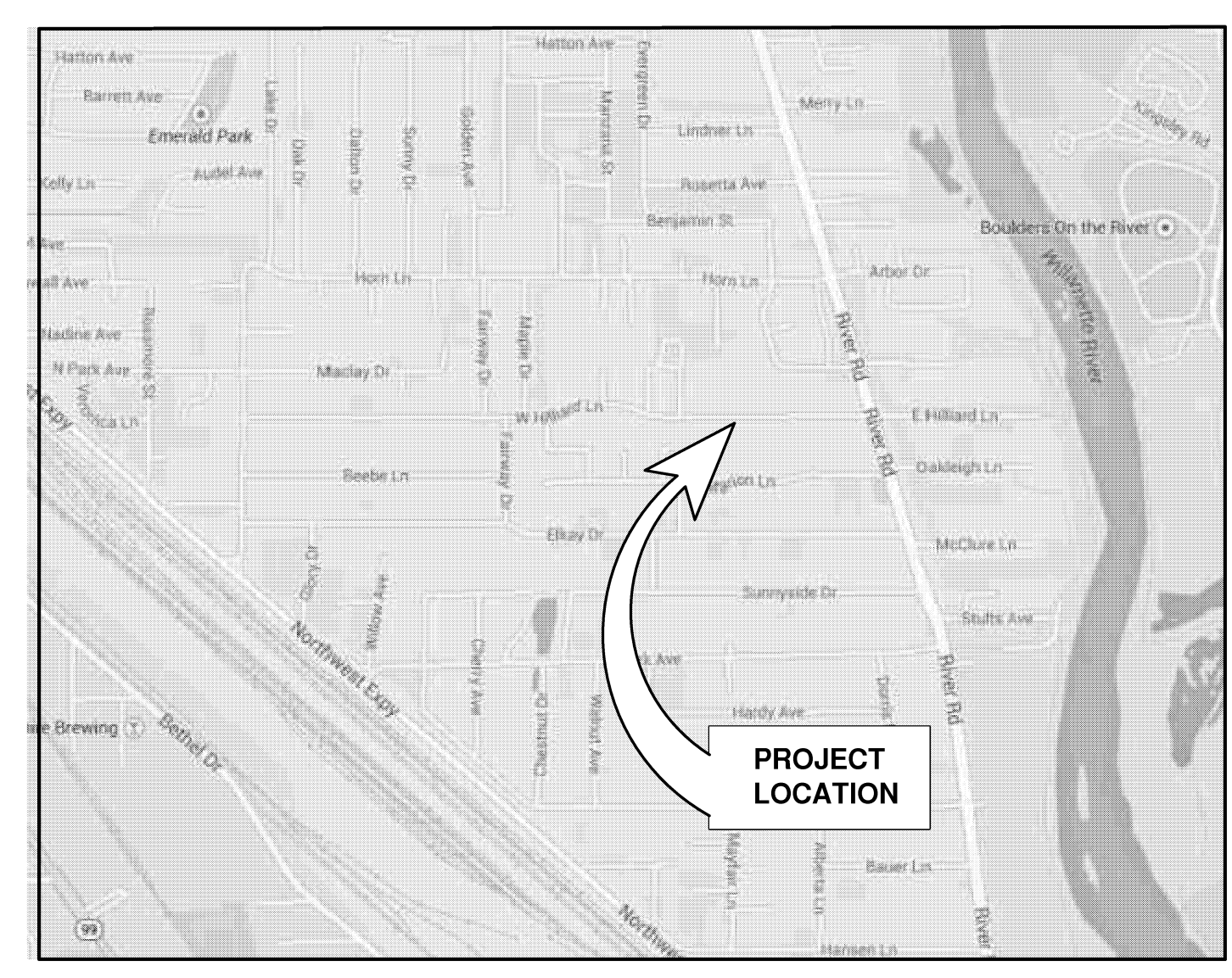
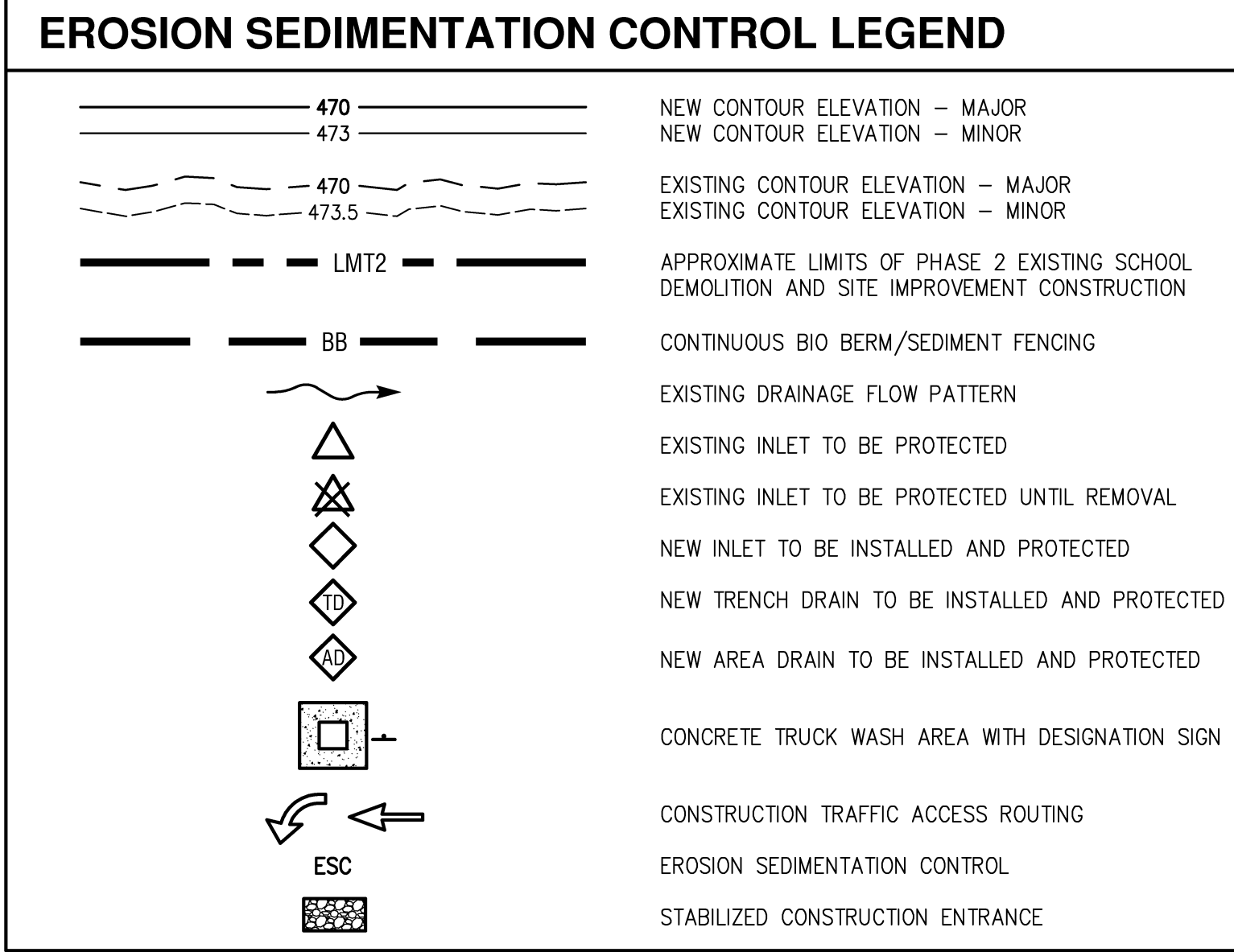

VICINITY MAP
NO SCALE

PROJECT LOCATION
LANE COUNTY, OREGON
LATITUDE= 44.0787°
LONGITUDE= -123.1243°

PROPERTY/SITE DESCRIPTION
TAX LOT 2100 (LANE COUNTY TAX MAP 17-04-24-23) AND 8301 AND 8500 (LANE COUNTY TAX MAP 17-04-24-24) LOCATED IN THE NW 1/4 OF SECTION 24, TOWNSHIP 17 SOUTH, RANGE 4 WEST, WILLAMETTE MERIDIAN, LANE COUNTY, OREGON

TOTAL SITE AREA = 8.71 ACRES
TOTAL SITE DISTURBED AREA = 7.10 ACRES
TOTAL ROW DISTURBED AREA = 0.43 ACRES
TOTAL DISTURBED AREA = 7.53 ACRES

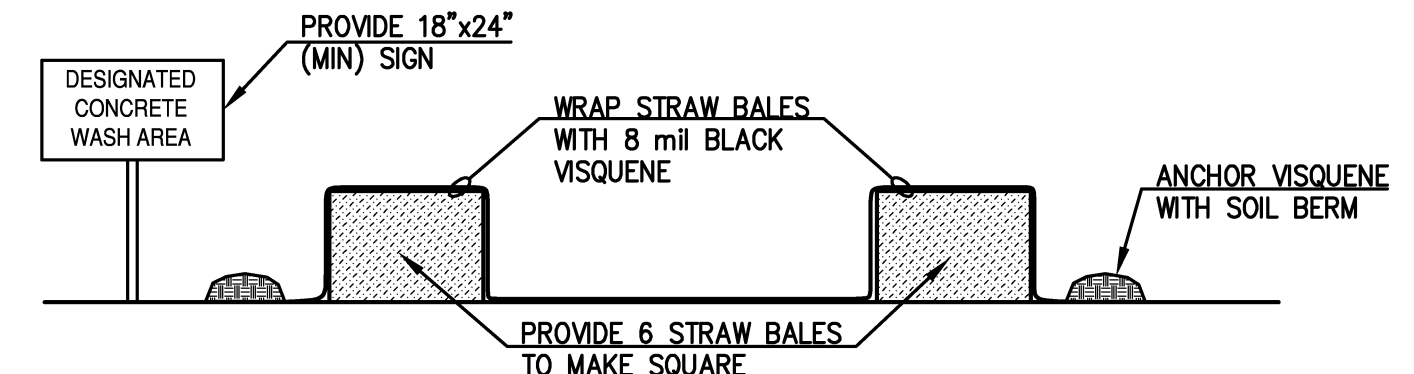

1 CONCRETE TRUCK WASH AREA
NO SCALE

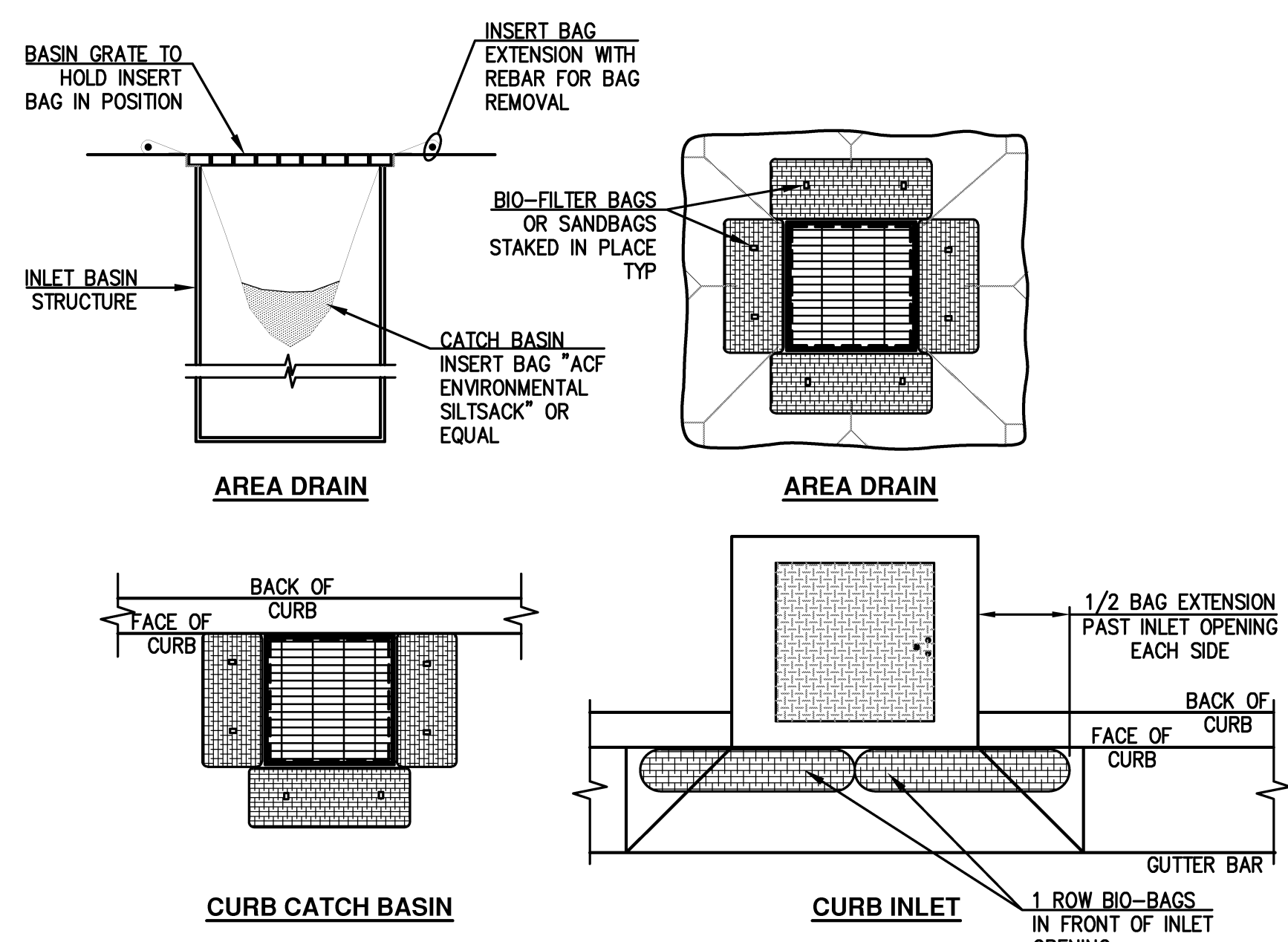

NOTES

- PRIOR TO 1st PAVEMENT LIFT, REMOVE BIO-BAG/SANDBAG BARRIERS AND INSTALL BASIN INSERT BAG OR CURB INLET SEDIMENT DAM AT ALL INLET STRUCTURES.

2 DRAINAGE INLET STRUCTURE PROTECTION
No Scale

DEVELOPER/OWNER

EUGENE SCHOOL DISTRICT 4J
CONTACT: BEN BRANTLEY
200 N. MONROE STREET
EUGENE, OR 97402
PHONE: 541-790-7700
FAX: 541-790-7711

ENGINEERING/SURVEYING FIRM

BHEGROUP
CONTACT: JOHN HORNBERGER
940 WILLAMETTE STREET, SUITE 310
EUGENE, OR 97402
PHONE: 541-686-1478
FAX: 541-345-5303

NARRATIVE DESCRIPTIONS

EXISTING SITE CONDITIONS
SITE CONSISTS OF 8.71 ACRES OF DEVELOPED LAND WITH SLOPES RANGING FROM 0 TO 3 PERCENT. THE EXISTING VEGETATION IS MADE UP OF TREES, SHRUBS, AND VARIOUS GRASSES.

DEVELOPED CONDITIONS
NEW ELEMENTARY SCHOOL WITH ASSOCIATED PARKING, PLAY AREAS, SITE UTILITIES, AND ATHLETIC FIELDS.

SITE SOIL CLASSIFICATION
PER SOIL SURVEY OF LANE COUNTY AREA, OREGON
76 MALABON-URBAN LAND COMPLEX, DEEP AND WELL DRAINED.

RECEIVING WATER BODIES
NONE. ALL STORMWATER IS RETAINED ON-SITE.

GENERAL EROSION SEDIMENTATION CONTROL (ESC) NOTES

- 1. STOCK PILES OF NATIVE SOILS AND/OR FILL MATERIALS SHALL NOT BE EXPOSED TO THE WEATHER WITHOUT PROVISIONS OF SECONDARY CONTAINMENT AND TREATMENT MEASURES AS OUTLINED BELOW.
2. SECONDARY CONTAINMENT SHALL CONSIST OF INSTALLED BIO BERM AND/OR CONTAINMENT DITCH AT TOE OF SLOPE AROUND STOCKPILE PERIMETER. BERM AND/OR DITCH SHALL BE OF SUFFICIENT SIZE TO CONTAIN STOCKPILED MATERIALS IN PLACE.
3. STOCK PILES ON SITE DURING WET WEATHER SEASON (OCTOBER 15 THROUGH APRIL 30) SHALL BE COVERED WITH 6 MIL (MIN. THICKNESS) POLYETHYLENE PLASTIC SHEETING. SHEETING SHALL BE INSTALLED AND MAINTAINED TIGHTLY IN PLACE USING APPROVED ANCHORING SYSTEM ON A 10' (MAX) GRID SPACING IN ALL DIRECTIONS. ALL SEAMS BETWEEN ADJACENT SHEETS SHALL BE LAPPED 12" (MIN) AND TAPED OR WELDED DOWN FULL LENGTH OF SEAM FOR SEAMS PARALLEL TO THE SLOPE. FOR SEAMS PERPENDICULAR TO THE SLOPE, THE UPHILL SHEET SHALL OVERLAP THE DOWNHILL SHEET. NO RUNOFF SHALL BE ALLOWED TO RUN UNDER THE PLASTIC COVERING.
4. DEMOLITION AND/OR CONSTRUCTION DEBRIS, WASTE AND GARBAGE PILES OR CONSTRUCTION MATERIALS CONTAINING TOXIC CONTAMINANTS SHALL NOT BE PLACED WITHIN 25 FEET OF ANY NATURAL DRAINAGE FEATURE, STORM DRAIN INLET STRUCTURE OR DESIGNATED PROTECTED AREA.
5. LOCATION OF CONSTRUCTION MATERIAL STORAGE AREAS AND DEBRIS, WASTE AND GARBAGE PILE AREAS SHALL BE PROVIDED BY THE CONTRACTOR TO THE CITY AT THE TIME OF THE INITIAL ESC CONTROL INSPECTION.

- 1. STABILIZED CONSTRUCTION ENTRANCE
1. STABILIZED CONSTRUCTION ENTRANCE(S) SHALL BE ESTABLISHED AS SOON AS POSSIBLE AT THE BEGINNING OF CONSTRUCTION AND MAINTAINED FOR THE DURATION OF THE PROJECT IN A CONDITION THAT WILL PREVENT TRACKING OR FLOWING OF SEDIMENT INTO PUBLIC RIGHT-OF-WAY. EXISTING ACCESS MAY BE USED AS CONSTRUCTION ENTRANCE AS NOTED ON SHEET 0001.
2. ADDITIONAL ROCK SHALL BE ADDED PERIODICALLY, IF NECESSARY, TO MAINTAIN PROPER FUNCTION OF THE PAD.
3. INSTALL VEHICLE BARRIERS AT ANY SITE ENTRANCE NOT USED AS STABILIZED CONSTRUCTION ENTRANCE TO RESTRICT SITE ACCESS.
4. IF ESTABLISHED ENTRANCES DO NOT ADEQUATELY REMOVE DIRT AND MUD FROM VEHICLE WHEELS SUCH THAT MUD AND DIRT TRACKING IS EVIDENT OFF SITE, ADDITIONAL MEASURES MUST BE TAKEN. SUCH MEASURES MAY INCLUDE WHEEL WASHING BEFORE VEHICLES LEAVE THE SITE OR OTHER CONSTRUCTION TECHNIQUES/WORK OPERATION MODIFICATIONS.
5. WHEEL WASHING SHOULD BE DONE ON THE GRAVEL PAD AND WASH WATER SHOULD DRAIN THROUGH A SILT-TRAPPING STRUCTURE PRIOR TO LEAVING THE CONSTRUCTION SITE. REFER TO DETAIL 3/02022, TRUCK WHEEL WASH.
6. IT IS THE CONTRACTOR'S RESPONSIBILITY TO CLEAN UP ANY SEDIMENT/MUD TRACKED INTO ADJACENT RIGHT-OF-WAY.

GENERAL NOTES

- 1. INSTALL BASIN INSERT BAGS OR CURB INLET SEDIMENT DAMS AT ALL INLET STRUCTURES.
2. THE FOLLOWING WERE REVIEWED AND DO NOT PERTAIN TO THIS PROJECT:
A. THERE ARE NO NATURAL RESOURCE SITES.
B. THERE ARE NO BORROW SITES.
C. THERE ARE NO CONSERVATION ZONES.
3. ALL ESC MEASURES WILL BE COMPLETED IN ONE PHASE.
4. SITE WORK WILL BE COMPLETED IN TWO PHASES. PHASE 1 IS COMPLETE.
5. EXPECTED TIME PERIOD OF LAND DISTURBING ACTIVITIES IS 20 MONTHS.

SCHEDULE FOR CONSTRUCTION AND IMPLEMENTATION OF ESC CONTROLS

- 1. HOLD THE PRE-CONSTRUCTION MEETING.
2. FLAG OR FENCE CLEARING LIMITS (AS STATED ON THE APPROVED PLANS).
3. INSTALL ESC MEASURES PRIOR TO CONSTRUCTION.
4. CALL CITY EROSION PREVENTION SPECIALIST TO SCHEDULE AN ON-SITE INSPECTION OF ALL EROSION MEASURES AFTER INSTALLATION AND PRIOR TO COMMENCING SOIL DISTURBANCE OPERATIONS.
5. MAINTAIN ESC MEASURES IN ACCORDANCE WITH CITY OF EUGENE STANDARDS AND MANUFACTURER'S RECOMMENDATIONS.
6. PERFORM DAILY INSPECTIONS OF THE ESC FACILITIES AND MAINTAIN WRITTEN RECORDS OF INSPECTIONS.
7. UPDATE EROSION AND ESC MEASURES TO HANDLE MAJOR CHANGE IN SITE CONDITIONS.
8. COVER ALL AREAS THAT WILL BE UNWORKED FOR MORE THAN SEVEN DAYS DURING THE DRY SEASON OR TWO DAYS DURING THE WET SEASON WITH STRAW, WOOD FIBER MULCH, COMPOST, PLASTIC SHEETING, OR EQUIVALENT.
9. STABILIZE ALL AREAS WITHIN SEVEN DAYS OF REACHING FINAL GRADE.
10. SEED OR SOD ANY AREAS TO REMAIN UNWORKED FOR MORE THAN 30 DAYS.
11. SWEEP STREETS ADJACENT TO CONSTRUCTION ENTRANCES A MINIMUM OF ONCE PER WEEK. USE OF WATER TRUCKS TO WASH DOWN STREETS IS NOT ALLOWED AFTER BEGINNING OF PAVEMENT PLACEMENT.
12. UPON COMPLETION OF THE PROJECT, STABILIZE ALL DISTURBED AREAS AND REMOVE ALL BMP'S FROM SITE.

DEQ STANDARD EROSION AND SEDIMENT CONTROL PLAN (ESCP) NOTES

- 1. HOLD A PRE-CONSTRUCTION MEETING OF PROJECT CONSTRUCTION PERSONNEL THAT INCLUDES THE INSPECTOR TO DISCUSS EROSION AND SEDIMENT CONTROL MEASURES AND CONSTRUCTION LIMITS. (Schedule A.8.c.i.(3))
2. ALL INSPECTIONS MUST BE MADE IN ACCORDANCE WITH DEQ 1200-C PERMIT REQUIREMENTS.
3. INSPECTION LOGS MUST BE KEPT IN ACCORDANCE WITH DEQ'S 1200-C PERMIT REQUIREMENTS.
4. RETAIN A COPY OF THE ESCP AND ALL REVISIONS ON SITE AND MAKE IT AVAILABLE ON REQUEST TO DEQ, AGENT, OR THE LOCAL MUNICIPALITY. DURING INACTIVE PERIODS OF GREATER THAN SEVEN (7) CONSECUTIVE CALENDAR DAYS, RETAIN THE ESCP AT THE CONSTRUCTION SITE OR AT ANOTHER LOCATION. (Schedule B.2.g.)
5. ALL PERMIT REGISTRANTS MUST IMPLEMENT THE ESCP. FAILURE TO IMPLEMENT ANY OF THE CONTROL MEASURES OR PRACTICES DESCRIBED IN THE ESCP IS A VIOLATION OF THE PERMIT. (Schedule A.8.a.)
6. THE ESCP MEASURES SHOWN ON THIS PLAN ARE MINIMUM REQUIREMENTS FOR ANTICIPATED SITE CONDITIONS. DURING THE CONSTRUCTION PERIOD, UPGRADE THESE MEASURES AS NEEDED TO COMPLY WITH ALL APPLICABLE LOCAL, STATE, AND FEDERAL EROSION AND SEDIMENT CONTROL REGULATIONS. (Schedule A.8.c.i.(1),(2))
7. SUBMISSIONS OF ALL ESCP REVISIONS IS NOT REQUIRED. SUBMITTAL OF THE ESCP REVISION IS ONLY UNDER SPECIFIC CONDITIONS. SUBMIT ALL NECESSARY REVISION TO DEQ OR AGENT. (Schedule A.12.c.iii)
8. PHASE CLEARING AND GRADING TO THE MAXIMUM EXTENT PRACTICAL TO PREVENT EXPOSED INACTIVE AREAS FROM BECOMING A SOURCE OF EROSION. (Schedule A.8.c.i.(1),(4))
9. IDENTIFY, MARK, AND PROTECT (BY FENCING OFF OR OTHER MEANS) CRITICAL RIPARIAN AREAS AND VEGETATION INCLUDING IMPORTANT TREES AND ASSOCIATED ROOTING ZONES, AND VEGETATION AREAS TO BE PRESERVED. IDENTIFY VEGETATIVE BUFFER ZONES BETWEEN THE SITE AND SENSITIVE AREAS (E.G. WETLANDS), AND OTHER AREAS TO BE PRESERVED, ESPECIALLY IN PERIMETER AREAS. (SCHEDULE A.8.c.i.(1) & (2))
10. PRESERVE EXISTING VEGETATION WHEN PRACTICAL AND RE-VEGETATE OPEN AREAS. RE-VEGETATE OPEN AREAS WHEN PRACTICABLE BEFORE AND AFTER GRADING OR CONSTRUCTION. IDENTIFY THE TYPE OF VEGETATIVE SEED MIX USED. (Schedule A.7.b.iii(1) and A.7.b.iii(3))
11. EROSION AND SEDIMENT CONTROL MEASURES INCLUDING PERIMETER SEDIMENT CONTROL MUST BE IN PLACE BEFORE VEGETATION IS DISTURBED AND MUST REMAIN IN PLACE AND BE MAINTAINED, REPAIRED, AND PROMPTLY IMPLEMENTED FOLLOWING PROCEDURES ESTABLISHED FOR THE DURATION OF CONSTRUCTION, INCLUDING PROTECTION FOR ACTIVE STORM DRAIN INLETS AND CATCH BASINS AND APPROPRIATE NON-STORMWATER POLLUTION CONTROLS. (Schedule A.7.d.1 and A.8.c.)
12. ESTABLISH CONCRETE TRUCK AND OTHER CONCRETE EQUIPMENT WASHOUT AREAS BEFORE BEGINNING CONCRETE WORK. (Schedule A.8.c.i.(9))
13. APPLY TEMPORARY AND/OR PERMANENT SOIL STABILIZATION MEASURES IMMEDIATELY ON ALL DISTURBED AREAS AS GRADING PROGRESSES AND FOR ALL ROADWAYS INCLUDING GRAVEL ROADWAYS. (Schedule A.8.c.ii.(2))
14. ESTABLISH MATERIAL AND WASTE STORAGE AREAS, AND OTHER NON-STORMWATER CONTROLS. (Schedule A.8.c.i.(7))
15. PREVENT TRACKING OF SEDIMENT ONTO PUBLIC OR PRIVATE ROADS USING BMP'S SUCH AS: GRAVELED (OR PAVED) EXITS AND PARKING AREAS, GRAVEL ALL UNPAVED ROADS LOCATED ON-SITE, OR USE AN EXIT TIRE WASH. THESE BMP'S MUST BE IN PLACE PRIOR TO LAND-DISTURBING ACTIVITIES. (Schedule A.7.d.ii(1) and A.8.c.ii(4))
16. WHEN TRUCKING SATURATED SOILS FROM THE SITE, EITHER USE WATER-TIGHT TRUCKS OR DRAIN LOADS ON SITE. (Schedule A.7.d.iii(3))
17. USE BMP'S TO PREVENT OR MINIMIZE STORMWATER EXPOSURE TO POLLUTANT FROM SPILLS, VEHICLE AND EQUIPMENT FUELING, MAINTENANCE, AND STORAGE; OTHER CLEANING AND MAINTENANCE ACTIVITIES; AND WASTE HANDLING ACTIVITIES. THESE POLLUTANTS INCLUDE FUEL, HYDRAULIC FLUID, AND OTHER OILS FROM VEHICLES AND MACHINERY, AS WELL AS DEBRIS, LEFTOVER PAINTS, SOLVENTS, AND GLUES FROM CONSTRUCTION OPERATIONS. (Schedule A.7.e.i.(2))
18. IMPLEMENT THE FOLLOWING BMP'S WHEN APPLICABLE: WRITTEN SPILL PREVENTION AND RESPONSE PROCEDURES, EMPLOYEE TRAINING ON SPILL PREVENTION AND PROPER DISPOSAL PROCEDURES, SPILL KITS IN ALL VEHICLES, REGULAR MAINTENANCE SCHEDULE FOR VEHICLES AND MACHINERY, MATERIAL DELIVERY AND STORAGE CONTROLS, TRAINING AND SIGNAGE, AND COVERED STORAGE AREAS FOR WASTE AND SUPPLIES. (Schedule A.7.e.ii)
19. USE WATER, SOIL-BINDING AGENT OR OTHER DUST CONTROL TECHNIQUE AS NEEDED TO AVOID WIND-BLOWN SOIL. (Schedule A.7.b.ii)
20. THE APPLICATION RATE OF FERTILIZERS USED TO RE-ESTABLISH VEGETATION MUST FOLLOW MANUFACTURER'S RECOMMENDATIONS TO MINIMIZE NUTRIENT RELEASES TO SURFACE WATERS. EXERCISE CAUTION WHEN USING TIME-RELEASE FERTILIZERS WITHIN ANY WATERWAY RIPARIAN ZONE. (Schedule A.9.b.iii)
21. IF A STORMWATER TREATMENT SYSTEM (FOR EXAMPLE, ELECTRO-COAGULATION, FLOCCULATION, FILTRATION, ETC.) FOR SEDIMENT OR OTHER POLLUTANT REMOVAL IS EMPLOYED, SUBMIT AN OPERATION AND MAINTENANCE PLAN (INCLUDING SYSTEM SCHEMATIC, LOCATION OF SYSTEM, LOCATION OF INLET, LOCATION OF DISCHARGE, DISCHARGE DISPERSION DEVICE DESIGN, AND A SAMPLING PLAN AND FREQUENCY) BEFORE OPERATING THE TREATMENT SYSTEM. OBTAIN PLAN APPROVAL BEFORE OPERATING THE TREATMENT SYSTEM. OPERATE AND MAINTAIN THE TREATMENT SYSTEM ACCORDING TO MANUFACTURER'S SPECIFICATIONS. (Schedule A.9.d)
22. TEMPORARILY STABILIZE SOILS AT THE END OF THE SHIFT BEFORE HOLIDAYS AND WEEKENDS, IF NEEDED, THE REGISTRANT IS RESPONSIBLE FOR ENSURING THAT SOILS ARE STABLE DURING RAIN EVENTS AT ALL TIMES OF THE YEAR. (Schedule A.7.b)
23. AT THE END OF EACH WORKDAY SOIL STOCKPILES MUST BE STABILIZED OR COVERED, OR OTHER BMP'S MUST BE IMPLEMENTED TO PREVENT DISCHARGES TO SURFACE WATERS OR CONVEYANCE SYSTEMS LEASING TO SURFACE WATERS. (Schedule A.7.e.ii(2))
24. CONSTRUCTION ACTIVITIES MUST AVOID OR MINIMIZE EXCAVATION AND CREATION OF BARE GROUND DURING WET WEATHER. (Schedule A.7.a.i.)
25. SEDIMENT FENCE: REMOVE TRAPPED SEDIMENT BEFORE IT REACHES ONE THIRD OF THE ABOVE GROUND FENCE HEIGHT AND BEFORE FENCE REMOVAL. (Schedule A.9.c.i)
26. OTHER SEDIMENT BARRIERS (SUCH AS BIOBAGS): REMOVE SEDIMENT BEFORE IT REACHES TWO INCHES DEPTH ABOVE GROUND HEIGHT, AND BEFORE BMP REMOVAL. (Schedule A.9.c.ii)
27. CATCH BASINS: CLEAN BEFORE RETENTION CAPACITY HAS BEEN REDUCED BY FIFTY PERCENT. SEDIMENT BASINS AND SEDIMENT TRAPS: REMOVE TRAPPED SEDIMENTS BEFORE DESIGN CAPACITY HAS BEEN REDUCED BY FIFTY PERCENT AND AT COMPLETION OF PROJECT. (Schedule A.9.c.iii and iv)
28. WITHIN 24 HOURS, SIGNIFICANT SEDIMENT THAT HAS LEFT THE CONSTRUCTION SITE, MUST BE REMEDIATED. INVESTIGATE THE CAUSE OF THE SEDIMENT RELEASE AND IMPLEMENT STEPS TO PREVENT A REOCURENCE OF THE DISCHARGE WITHIN THE SAME 24 HOURS. ANY IN-STREAM CLEAN UP OF SEDIMENT SHALL BE PERFORMED ACCORDING TO THE OREGON DIVISION OF STATE LANDS REQUIRED TIME FRAME. (Schedule A.9.b.i)
29. THE INTENTIONAL WASHING OF SEDIMENT INTO STORM SEWERS OR DRAINAGE WAYS MUST NOT OCCUR. VACUUMING OR DRY SWEEPING AND MATERIAL PICKUP MUST BE USED TO CLEANUP RELEASED SEDIMENTS. (Schedule A.9.b.ii)
30. THE ENTIRE SITE MUST BE TEMPORARILY STABILIZED USING VEGETATION OR A HEAVY MULCH LAYER, TEMPORARY SEEDING, OR OTHER METHOD SHOULD ALL CONSTRUCTION ACTIVITIES CEASE FOR 30 DAYS OR MORE. (Schedule A.7.1.i)
31. PROVIDE TEMPORARY STABILIZATION FOR THAT PORTION OF THE SITE WHERE CONSTRUCTION ACTIVITIES CEASE FOR 14 DAYS OR MORE WITH A COVERING OF BLOWN STRAW AND A TACKIFIER, LOOSE STRAW, OR ADEQUATE COVERING OF COMPOST MULCH UNTIL WORK RESUMES ON THAT PORTION OF THE SITE. (Schedule A.7.1.ii)
32. PROVIDE PERMANENT EROSION CONTROL MEASURES ON ALL EXPOSED AREAS. DO NOT REMOVE TEMPORARY SEDIMENT CONTROL PRACTICES UNTIL PERMANENT VEGETATION OR OTHER COVER OF EXPOSED AREAS IS ESTABLISHED. HOWEVER, DO REMOVE ALL TEMPORARY EROSION CONTROL MEASURES AS EXPOSED AREAS BECOME STABILIZED, UNLESS DOING SO CONFLICTS WITH LOCAL REQUIREMENTS. PROPERLY DISPOSE OF CONSTRUCTION MATERIALS AND WASTE, INCLUDING SEDIMENT RETAINED BY TEMPORARY BMP'S. (Schedule A.7.b.iii(2) and A.8.c.iii)

CITY OF EUGENE CONSTRUCTION SITE MANAGEMENT PLAN (CSMP) NOTES

- 1. PRIOR TO ANY GROUND DISTURBANCE ON THE SITE ONE INSPECTION WITH EROSION PREVENTION STAFF IS REQUIRED.
2. THE CONSTRUCTION SITE MANAGEMENT PLAN DOES NOT AUTHORIZE CONSTRUCTION ACTIVITIES. GRADING, BUILDING, PEPI, AND OTHER PERMITS MAY BE REQUIRED. ALL OTHER NECESSARY APPROVALS SHALL BE OBTAINED.
3. ISSUANCE OF AN EROSION PREVENTION PERMIT APPROVES PROTECTION MEASURES, NOT CONSTRUCTION OR GROUND DISTURBING ACTIVITIES. IT DOES NOT RELIEVE THE PERMIT HOLDER AND/OR THE CONTRACTOR FROM OTHER PERMITTING REQUIREMENTS.
4. CONSTRUCTION SHALL CONFORM TO THE CURRENT EDITION OF THE CITY AMENDED OREGON STANDARD SPECIFICATIONS FOR CONSTRUCTION AND CITY STANDARD DRAWINGS* (*REQUIRED FOR PUBLIC IMPROVEMENT PROJECTS ONLY).
5. EROSION AND SEDIMENT CONTROL MEASURES, AND OTHER NATURAL RESOURCE PROTECTION FENCING AND BARRIERS, SHOWN ON THE CSMP ARE THE MINIMUM REQUIREMENTS FOR ANTICIPATED SITE CONDITIONS. DURING CONSTRUCTION, MEASURES SHALL BE UPGRADED, AS NEEDED OR AS DIRECTED BY THE CITY INSPECTOR.
6. IMPLEMENTATION OF THE CSMP, INCLUDING CONSTRUCTION, MAINTENANCE, REPLACEMENT, AND UPGRADING OF EROSION AND SEDIMENT CONTROL MEASURES AND PROTECTION FENCING, IS THE RESPONSIBILITY OF THE PERMIT HOLDER AND/OR THE CONTRACTOR UNTIL ALL CONSTRUCTION IS COMPLETED AND VEGETATION/LANDSCAPING IS ESTABLISHED AND APPROVED.
7. BOUNDARIES OF THE CLEARING AND GRADING LIMITS SHOWN ON THIS PLAN SHALL BE CLEARLY FLAGGED IN THE FIELD PRIOR TO CONSTRUCTION. DURING CONSTRUCTION, NO DISTURBANCE BEYOND THE FLAGGED CLEARING AND GRADING LIMITS SHALL BE PERMITTED. THE FLAGGING SHALL BE MAINTAINED BY THE PERMIT HOLDER AND/OR THE CONTRACTOR FOR THE DURATION OF CONSTRUCTION. IN ADDITION, WETLAND AND RIPARIAN AREAS SHALL BE IDENTIFIED AND PROTECTED WITH APPROPRIATE FENCING AS NOTED ON CSMP PRIOR TO CONSTRUCTION AND SHALL NOT BE DISTURBED UNLESS THE PROPER PERMITS ARE OBTAINED.
8. EROSION AND SEDIMENT CONTROL MEASURES SHOWN ON THIS CSMP MUST BE CONSTRUCTED IN CONJUNCTION WITH ALL CLEARING AND GRADING ACTIVITIES, IN SUCH A MANNER AS TO ENSURE THAT SEDIMENT AND SEDIMENT LADEN WATER DOES NOT ENTER THE STORMWATER SYSTEM, ROADWAYS, ADJACENT PROPERTY OR VIOLATE APPLICABLE WATER QUALITY STANDARDS. WHEN DESIGNING AND IMPLEMENTING MEASURES, THE PERMIT HOLDER AND/OR THE CONTRACTOR SHALL CONSIDER THE SEASONAL VARIATION OF RAINFALL, TEMPERATURE, AND OTHER CLIMATIC FACTORS RELATIVE TO THE TIMING OF LAND DISTURBANCE ACTIVITIES.
9. EROSION AND SEDIMENT CONTROL MEASURES ON ACTIVE SITES SHALL BE INSPECTED AND MAINTAINED DAILY AND WITHIN 24 HOURS AFTER ANY STORM EVENT GREATER THAN 0.5 INCHES OF RAIN PER 24 HOUR PERIOD. ANY REQUIRED REPAIRS OR ADJUSTMENTS SHALL BE MADE IMMEDIATELY. THE EROSION AND SEDIMENT CONTROL MEASURES ON INACTIVE SITES SHALL BE INSPECTED EVERY MONTH AND/OR WITHIN 48 HOURS FOLLOWING STORM EVENTS. ADDITIONALLY, SITES COVERED UNDER DEPARTMENT OF ENVIRONMENTAL QUALITY (DEQ) PERMITS (1200-C, 1200-CM) MUST COMPLY WITH THOSE PERMIT MONITORING AND RECORD-KEEPING REQUIREMENTS.
10. DURING THE WET WEATHER SEASON (OCTOBER 15 TO APRIL 30), ALL EXPOSED SOIL AND STOCKPILE AREAS SHALL BE COVERED, OR OTHERWISE PROTECTED BY A FACILITY (OR COMBINATION OF FACILITIES) THAT RESULT IN NO STORMWATER RUNOFF LEAVING THE SITE DURING A 5-YEAR STORM EVENT. FOR DEVELOPMENT SITES OVER 40 ACRES, THE DESIGN STORM SHALL BE A 10-YEAR STORM EVENT CONSISTENT WITH AN APPROVED CSMP.
11. ALL ADJACENT PROPERTIES, WATER FEATURES, AND RELATED NATURAL RESOURCES ARE TO BE KEPT FREE OF DEPOSITS OR DISCHARGES OF SOIL, SEDIMENT OR CONSTRUCTION-RELATED MATERIAL FROM THE CONSTRUCTION SITE.
12. ALL EROSION AND SEDIMENT CONTROL MEASURES SHALL BE PROTECTED FROM DAMAGE AT ALL TIMES. EROSION CONTROL MEASURES SHALL REMAIN IN PLACE UNTIL VEGETATION HAS BEEN ESTABLISHED AND THE SITE IS PERMANENTLY STABILIZED. ANY MEASURES THAT ARE DAMAGED OR DESTROYED SHALL BE REPAIRED OR REPLACED IMMEDIATELY.
13. STABILIZE ALL DISTURBED AREAS WITHIN 50 FEET OF WATERWAYS, WETLANDS OR OTHER SENSITIVE AREAS WITHIN 7 DAYS OF EXPOSURE.
14. STREETS ADJACENT TO CONSTRUCTION ENTRANCES AND ALONG HAUL ROUTES SHALL BE SWEEP AS NEEDED OR WHEN DIRECTED BY THE CITY INSPECTOR TO ENSURE PUBLIC RIGHTS-OF-WAY ARE KEPT CLEAN AND FREE OF DEBRIS.
15. WHEN TRUCKING SATURATED SOILS TO OR FROM THE SITE, EITHER WATER-TIGHT TRUCKS SHALL BE USED OR LOADS SHALL BE DRAINED PRIOR TO TRANSPORT UNTIL DRIPPING HAS BEEN REDUCED TO NO MORE THAN ONE GALLON PER HOUR. SEDIMENT LADEN WATER WILL NOT BE ALLOWED TO ENTER THE STORMWATER SYSTEM.
16. EXTRACTED GROUND WATER FROM EXCAVATED TRENCHES SHALL BE DISPOSED OF IN A SUITABLE MANNER WITHOUT DISCHARGING SEDIMENT TO ADJACENT PROPERTIES, THE CITY'S STORMWATER SYSTEM, WATER FEATURES, OR RELATED NATURAL RESOURCES. DEWATERING SYSTEMS SHALL BE DESIGNED AND OPERATED SO AS TO PREVENT REMOVAL OF THE NATURAL SOILS AND SO THAT THE GROUNDWATER LEVEL OUTSIDE THE EXCAVATION IS NOT REDUCED TO THE EXTENT THAT WOULD DAMAGE OR ENDANGER ADJACENT STRUCTURES OR PROPERTY. APPROVAL OF THE DEWATERING SYSTEM DOES NOT GUARANTEE THAT IT WILL MEET THE OUTCOMES OR BE ACCEPTABLE FOR USE IN ALL SITUATIONS. MODIFICATIONS TO THE SYSTEM WILL BE REQUIRED IF THE OUTCOMES CANNOT BE MET. AT NO TIME WILL SEDIMENT LADEN WATER BE ALLOWED TO LEAVE THE CONSTRUCTION SITE.
17. A SUPPLY OF MATERIALS NECESSARY TO MEET THE OUTCOMES AND IMPLEMENT THE CSMP OR OTHER EROSION PRACTICES UNDER ALL WEATHER CONDITIONS SHALL BE MAINTAINED AT ALL TIMES ON THE CONSTRUCTION SITE.
18. NO HAZARDOUS SUBSTANCES, SUCH AS PAINTS, THINNERS, FUELS AND OTHER CHEMICALS SHALL BE RELEASED ONTO THE SITE, ADJACENT PROPERTIES, OR INTO WATER FEATURES, THE CITY'S STORMWATER SYSTEM, OR RELATED NATURAL RESOURCES.
19. NO DISCHARGE INTO THE CITY'S STORMWATER SYSTEM OR RELATED NATURAL RESOURCES OF CONSTRUCTION RELATED CONTAMINANTS RESULTING FROM ACTIVITIES SUCH AS, BUT NOT LIMITED TO, CONCRETE SAWING, CLEANING OR WASHING OF EQUIPMENT, TOOLS, OR VEHICLES, SHALL OCCUR.
20. ALL WORK PERFORMED BY UTILITY COMPANIES FOR THIS PROJECT, INCLUDING PLACEMENT OF APPROPRIATE EROSION AND SEDIMENT CONTROL MEASURES, FINISHED GRADING, SEEDING, MULCHING AND CLEAN UP IS GOVERNED BY THE CONDITIONS AND REQUIREMENTS OF THIS CSMP. COMPLIANCE WITH THESE REQUIREMENTS IS THE RESPONSIBILITY OF THE PERMIT HOLDER.

BMP MATRIX / ESCP IMPLEMENTATION SCHEDULE

Table with columns for Year (2016, 2017) and Month (3-12). Rows include BMPs such as Stockpiles, Secondary Containment, Stockpiles on Site, Demolition, Stabilized Construction Entrance, General Notes, Sediment Fence, Continuous Bark/Mulch Bio Berm, Construction Entrance, and Final Stabilization.

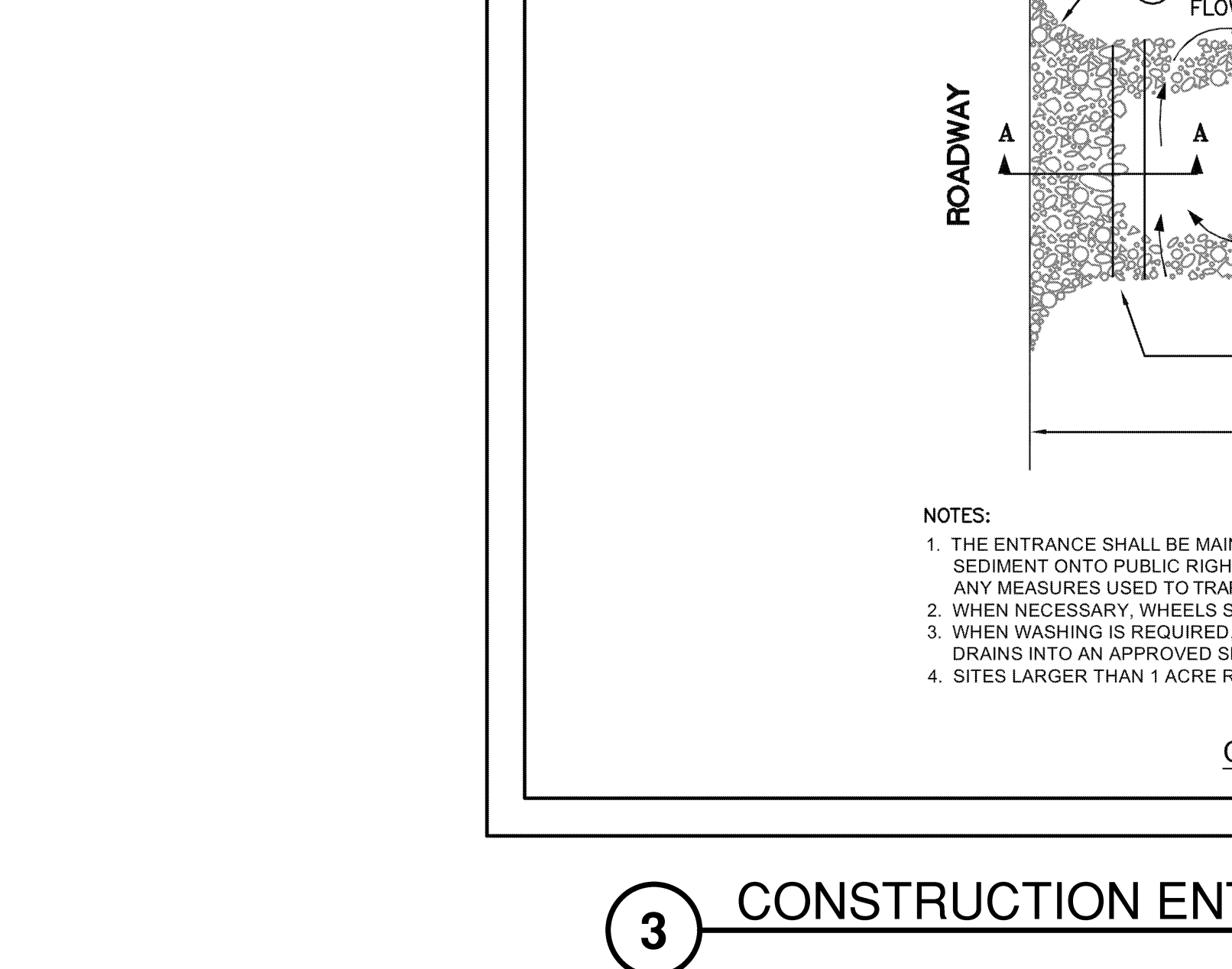
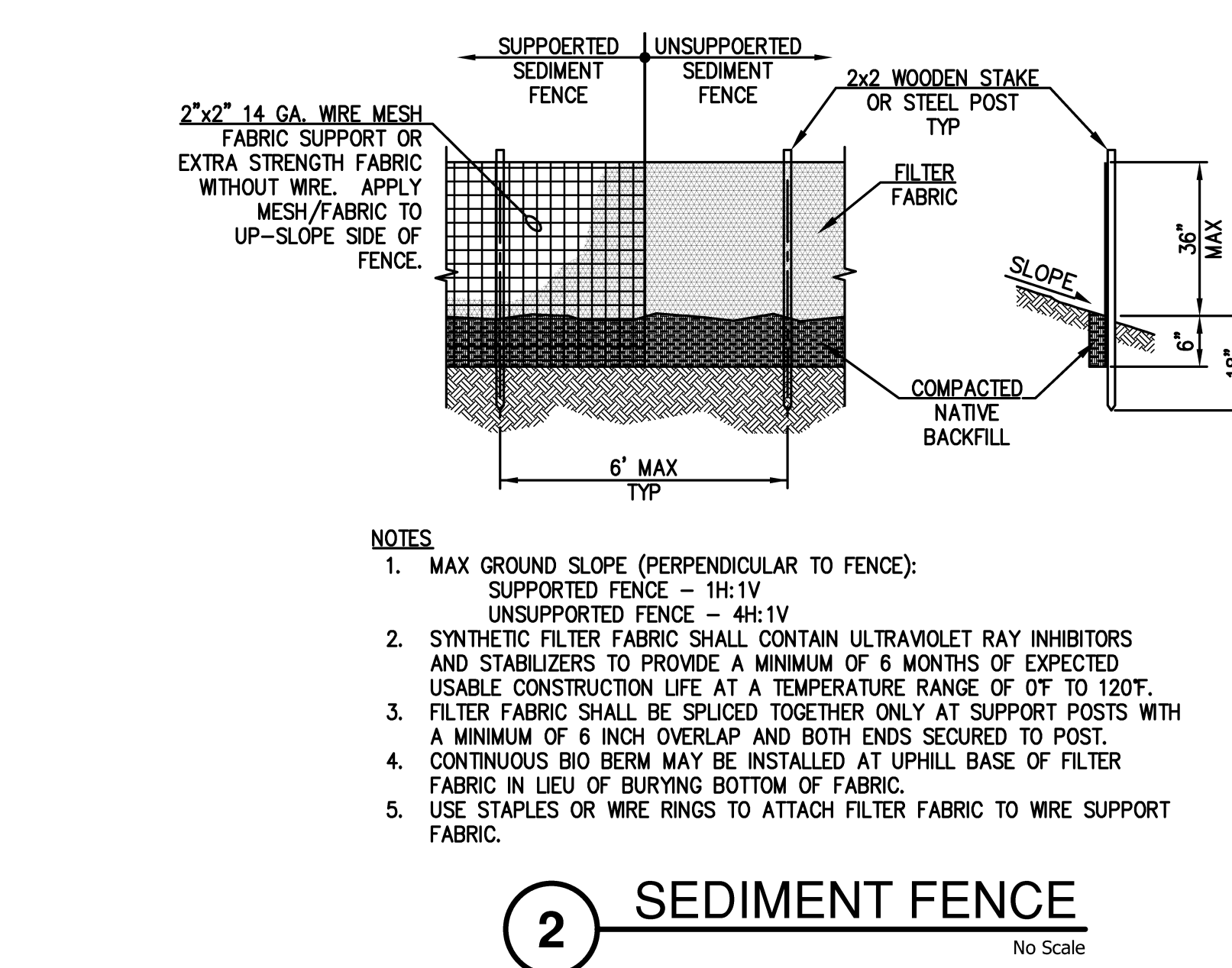
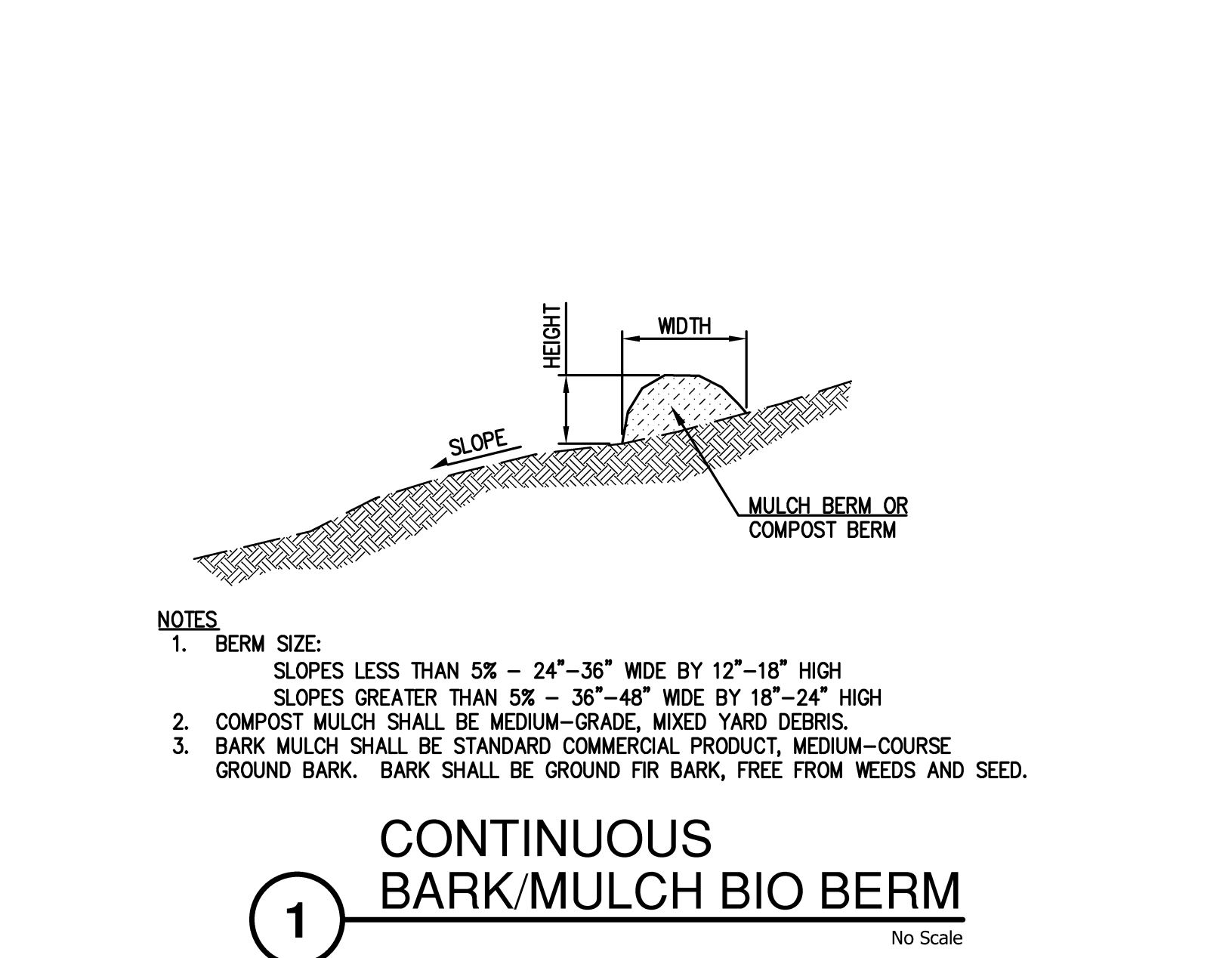

Notes for diagrams, City of Eugene Standard Drawing Amendment, Construction Entrance title block, and revision table.

Vertical sidebar containing logos for PIVOT ARCHITECTURE, REGISTERED PROFESSIONAL ENGINEER, IBI GROUP, BHE Group, and project information for Eugene School District.

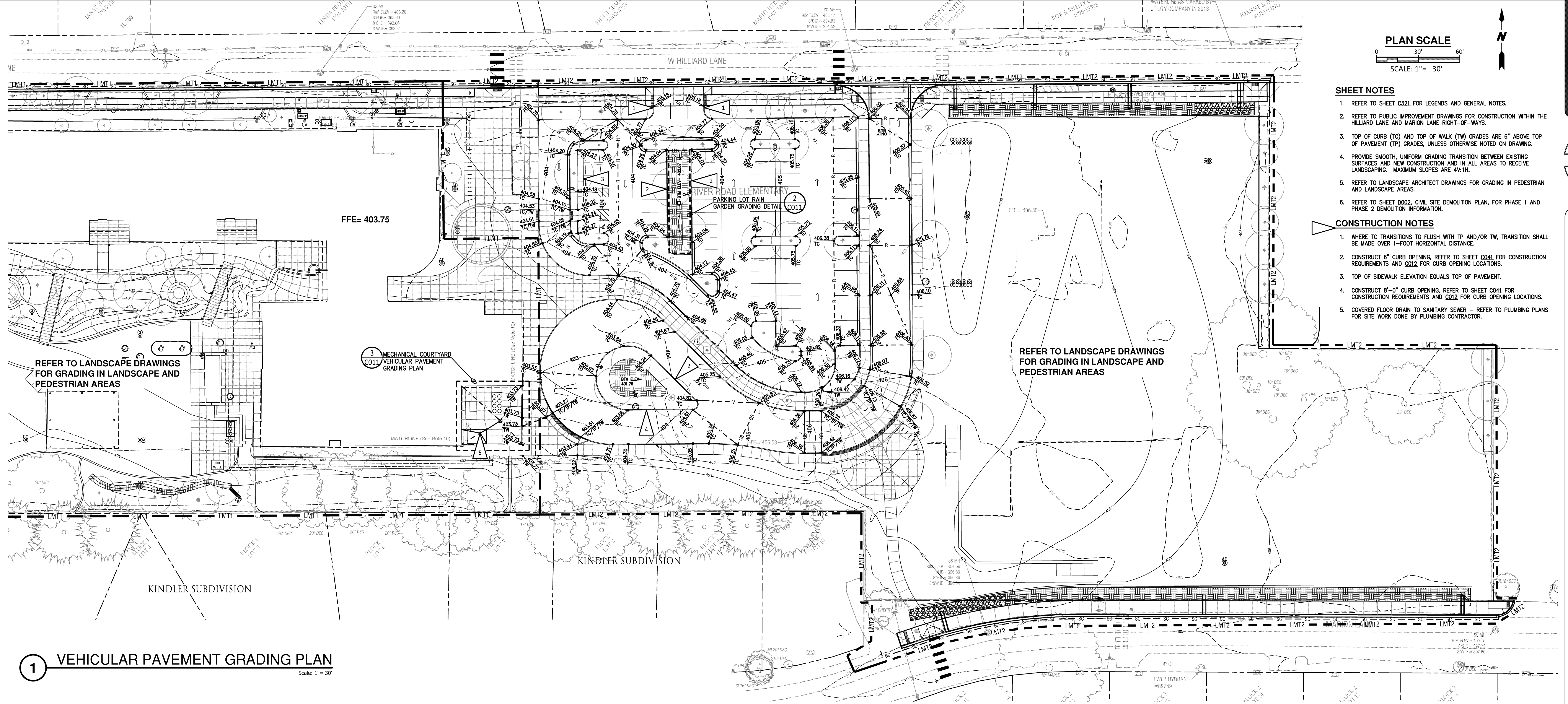

PLAN SCALE
 0 30' 60'
 SCALE: 1"= 30'

- SHEET NOTES**
- REFER TO SHEET C321 FOR LEGENDS AND GENERAL NOTES.
 - REFER TO PUBLIC IMPROVEMENT DRAWINGS FOR CONSTRUCTION WITHIN THE HILLIARD LANE AND MARION LANE RIGHT-OF-WAYS.
 - TOP OF CURB (TC) AND TOP OF WALK (TW) GRADES ARE 6" ABOVE TOP OF PAVEMENT (TP) GRADES, UNLESS OTHERWISE NOTED ON DRAWING.
 - PROVIDE SMOOTH, UNIFORM GRADING TRANSITION BETWEEN EXISTING SURFACES AND NEW CONSTRUCTION AND IN ALL AREAS TO RECEIVE LANDSCAPING. MAXIMUM SLOPES ARE 4%.
 - REFER TO LANDSCAPE ARCHITECT DRAWINGS FOR GRADING IN PEDESTRIAN AND LANDSCAPE AREAS.
 - REFER TO SHEET 0202, CIVIL SITE DEMOLITION PLAN, FOR PHASE 1 AND PHASE 2 DEMOLITION INFORMATION.
- CONSTRUCTION NOTES**
- WHERE TC TRANSITIONS TO FLUSH WITH TP AND/OR TW, TRANSITION SHALL BE MADE OVER 1'-FOOT HORIZONTAL DISTANCE.
 - CONSTRUCT 6" CURB OPENING, REFER TO SHEET C041 FOR CONSTRUCTION REQUIREMENTS AND C012 FOR CURB OPENING LOCATIONS.
 - TOP OF SIDEWALK ELEVATION EQUALS TOP OF PAVEMENT.
 - CONSTRUCT 8"-0" CURB OPENING, REFER TO SHEET C041 FOR CONSTRUCTION REQUIREMENTS AND C012 FOR CURB OPENING LOCATIONS.
 - COVERED FLOOR DRAIN TO SANITARY SEWER - REFER TO PLUMBING PLANS FOR SITE WORK DONE BY PLUMBING CONTRACTOR.

1 VEHICULAR PAVEMENT GRADING PLAN
 Scale: 1"= 30'

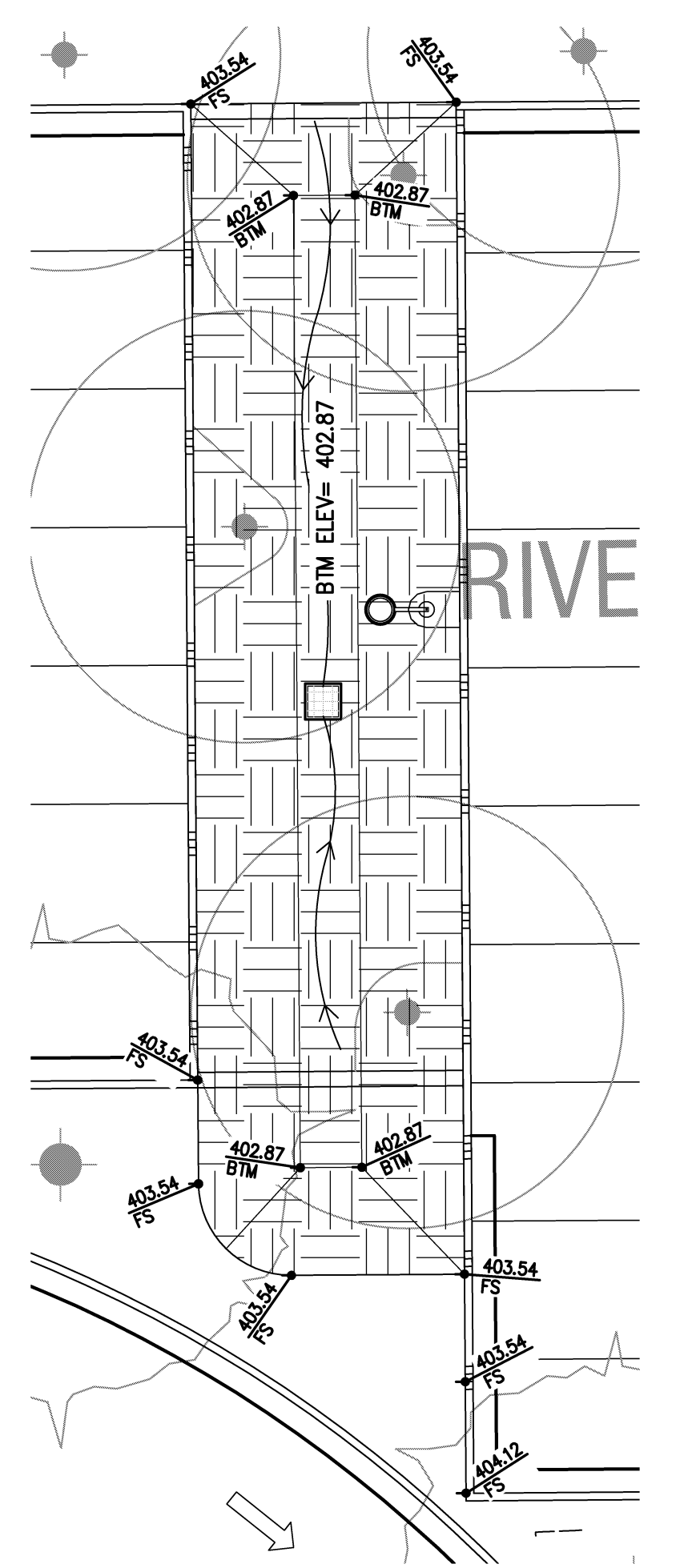

2 PARKING LOT RAIN GARDEN GRADING DETAIL
 Scale: 1"= 10'

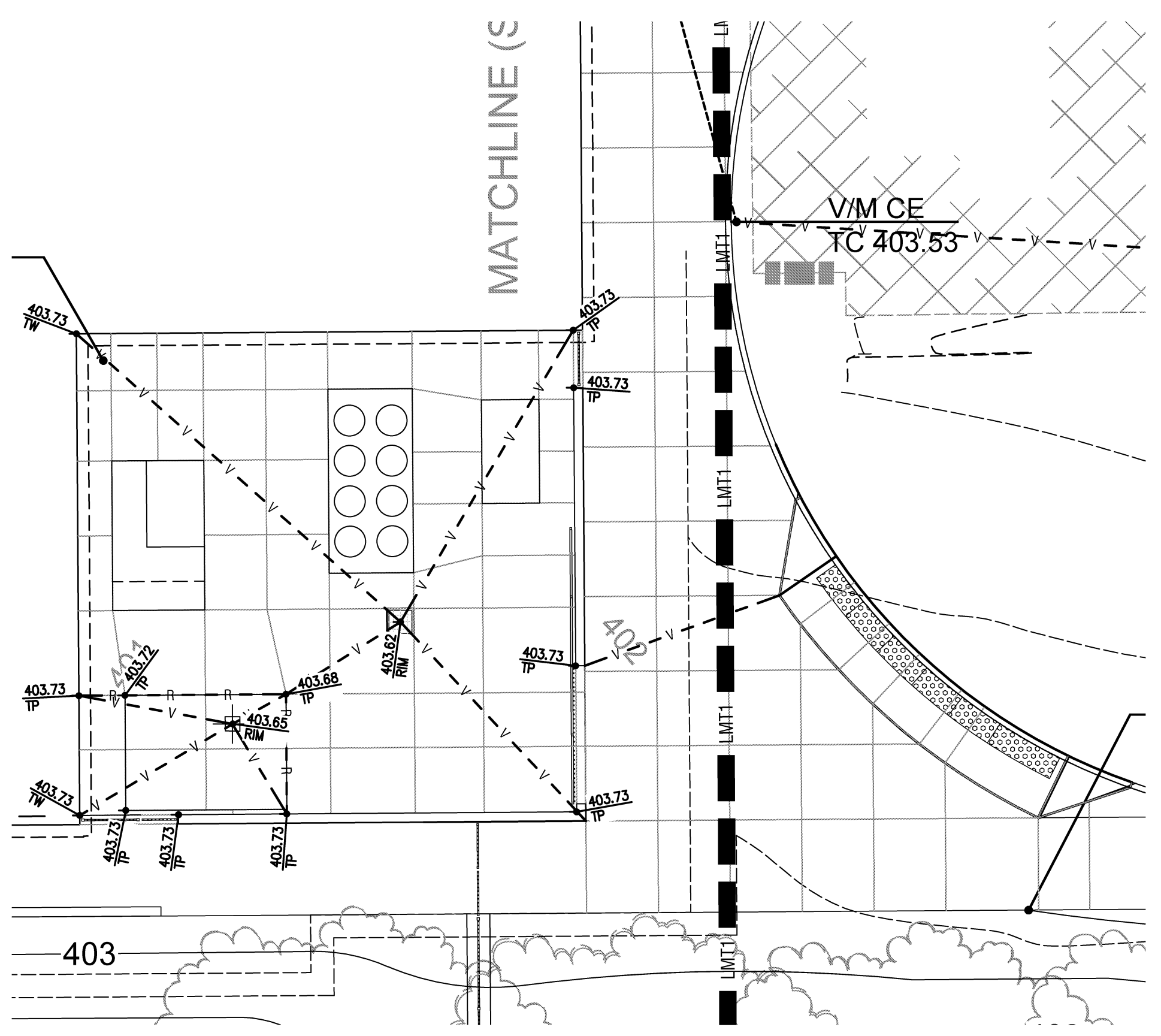

3 MECHANICAL COURTYARD VEHICULAR PAVEMENT GRADING PLAN
 Scale: 1"= 10'

GRADING LEGEND			
SYMBOL	DESCRIPTION	ABBR.	DESCRIPTION
	PROPOSED SPOT ELEVATION	FFE	FINISHED FLOOR ELEVATION
	EXISTING SPOT ELEVATION	ME	MATCH EXISTING ELEVATION
	GRADING RIDGE LINE	TC	TOP OF CURB ELEVATION
	GRADING VALLEY LINE	TW	TOP OF WALK ELEVATION
	GRADE BREAK LINE	TP	TOP OF PAVEMENT

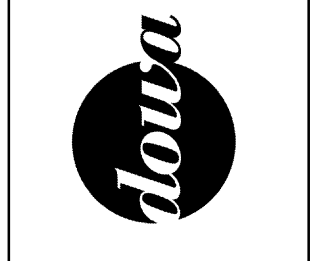
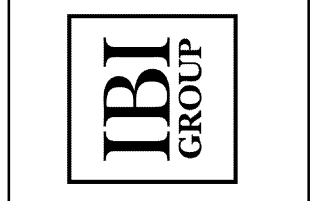
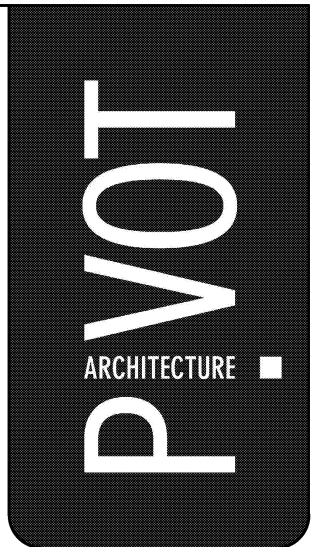

C011_GRAD.dwg

BID SET
 EUGENE SCHOOL DISTRICT
 120 WEST HILLIARD AVENUE, EUGENE, OREGON 97404
 RIVER ROAD / EL CAMINO DEL RIO ELEMENTARY SCHOOL

VEHICULAR PAVEMENT GRADING PLAN

PROJECT #	1337	REVISION	
DRAWN DATE	02/12/16	DRAWN	JAM
CHECKED		CHECKED	MSA

C011

POINT No.	NORTHING	EASTING	DESCRIPTION
57	119890.10	175300.95	TC/RAD=6.0'
58	119807.81	175280.45	RAD=14.0' / 36.0'
59	119705.90	175273.21	RAD=66.0'
60	119753.61	175412.84	RAD=80.0' / 110.0'
61	119753.61	175412.84	RAD=44.0' / 66.0'
62	119707.64	175417.41	RAD=20.0'
63	119717.09	175441.35	RAD=4.0'
64	119796.58	175440.28	RAD=3.5'
65	119890.44	175348.95	TC/RAD=6.0'
66	119865.38	175270.53	RAD=3.5'
67	119858.78	175256.09	RAD=10.0'
68	119798.55	175271.03	RAD=3.5'
69	119797.39	175271.03	RAD=3.5'
70	119866.16	175379.79	RAD=3.5'
71	119866.36	175408.79	RAD=3.5'
72	119796.16	175380.29	RAD=3.5'
73	119796.36	175409.29	RAD=3.5'
74	119735.16	175380.72	RAD=4.0'
75	119729.05	175381.26	RAD=4.0'
76	119713.76	175409.35	RAD=4.0'
77	119716.86	175409.33	RAD=4.0'
78	119709.71	175427.40	RAD=36.0' / 66.0'
79	119701.93	175277.20	RAD=52.0'
80	119450.42	175348.16	RAD=200.0'
81	119865.94	175348.79	TC/RAD=3.5'

POINT No.	NORTHING	EASTING	DESCRIPTION
82	119865.60	175301.54	TC/RAD=3.5'
83	119795.11	175302.54	TC/RAD=4.0'
84	119793.06	175302.56	TC/RAD=4.0'
85	119704.06	175272.23	TC/RAD=90.0'
86	119760.33	175349.04	TC/RAD=4.0'
87	119768.44	175348.98	TC/RAD=4.0'
88	119697.59	175288.38	TC/RAD=23.25'
89	119678.67	175335.02	TC/RAD=4.0'
100	119883.55	175223.91	TC
101	119807.56	175224.45	TC/PC
102	119676.80	175231.67	TC/TP/TW
103	119862.10	175301.57	TC
104	119869.66	175379.77	TC/PT
105	119864.10	175300.99	TC/PT
106	119884.44	175348.99	TC/PC
107	119862.20	175316.07	TC
108	119862.33	175334.32	TC
109	119799.21	175316.51	TC
110	119772.34	175334.95	TC
111	119885.18	175454.16	TC
112	119721.19	175455.32	TC
113	119738.77	175395.19	TC
114	119735.14	175377.22	TC/PT
115	119792.76	175394.81	TC
116	119862.76	175394.32	TC

POINT No.	NORTHING	EASTING	DESCRIPTION
117	119884.71	175462.17	TC
118	119884.99	175492.16	TC
119	119709.96	175463.40	TC/PC
120	119710.17	175493.40	TC/PT
121	119698.70	175492.47	TC
122	119703.70	175462.89	TC
123	119673.62	175415.63	TC
124	119643.62	175415.85	TC
125	119673.71	175427.64	TC/TP/TW/PT
126	119643.71	175427.85	TC/TP/TW/PC
127	119691.93	175458.70	TC/TP/TW
128	119677.11	175484.79	TC/TP/TW
129	119713.76	175305.09	TC
130	119674.34	175288.55	TC
131	119768.15	175335.42	TC
132	119674.67	175335.04	TC
133	119681.52	175337.82	TC
134	119696.61	175356.70	TC/PT
135	119738.97	175313.69	TC/PC
136	119649.93	175277.57	TC/PT
137	119650.42	175346.74	TC/PC
138	119861.75	175252.07	TC
139	119801.92	175252.49	TC
140	119802.66	175247.44	TC
141	119858.71	175246.09	TC/PT

POINT No.	NORTHING	EASTING	DESCRIPTION
142	119799.76	175394.76	TC
143	119800.19	175454.76	TC
144	119793.19	175454.81	TC
145	119707.78	175437.41	TC/PT
146	119687.61	175413.30	TC/PT
147	119706.59	175366.52	TC/PC
148	119752.90	175319.55	TC/PT
149	119771.81	175260.71	TC/PT
150	119869.86	175408.77	TC/PT
151	119768.46	175352.98	TC
152	119862.86	175408.82	TC/PT
153	119772.44	175348.95	TC
154	119799.66	175380.26	TC/PT
155	119757.49	175346.23	TC
156	119760.36	175353.04	TC
157	119795.08	175298.54	TC
158	119793.03	175298.56	TC
159	119789.30	175301.19	TC
160	119692.14	175212.27	FS
161	119649.16	175168.57	FS
162	119800.08	175440.26	TC/PT
163	119793.09	175440.31	TC/PC
164	119792.66	175380.31	TC/PC
165	119799.88	175409.26	TC/PC
166	119792.87	175409.31	TC/PT

POINT No.	NORTHING	EASTING	DESCRIPTION
168	119869.10	175301.52	TC
169	119890.14	175306.95	TC/PC
170	119890.40	175342.95	TC/PT
171	119868.78	175256.01	TC/PC
172	119797.41	175274.53	TC/PT
173	119883.96	175280.91	TC
174	119771.35	175281.71	TC
175	119826.71	175246.32	TC
176	119861.89	175270.53	TC/PC
177	119717.06	175437.35	TC/PC
178	119885.06	175436.16	TC
179	119555.15	175254.49	TC/TP/TW
180	119861.78	175256.07	TC
181	119798.58	175274.53	TC/PC
183	119793.81	175260.55	TC/PT
184	119788.62	175303.06	TC
185	119893.65	175306.93	TC
186	119793.46	175492.81	TC
187	119793.25	175462.81	TC
188	119818.75	175252.37	TC
189	119810.75	175252.43	TC
190	119802.05	175271.00	TC/PT
191	119818.71	175246.37	TC/TP/TW
192	119810.71	175246.43	TC/TP/TW
193	119810.55	175224.43	TC/TP/TW

POINT No.	NORTHING	EASTING	DESCRIPTION
194	119818.55	175224.37	TC/TP/TW
195	119673.80	175212.40	FS
196	119826.55	175224.32	TC
197	119794.63	175226.95	TC/TP
198	119869.44	175348.77	TC
199	119862.44	175348.82	TC
200	119691.82	175168.27	FS
201	119807.71	175246.45	TC/PC
202	119793.84	175264.05	TC
203	119649.47	175212.57	FS
204	119868.88	175270.52	TC/PT
205	119862.66	175379.81	TC/PC
206	119799.11	175302.51	TC
207	119793.89	175271.06	TC/PC
208	119720.86	175409.30	TC/PT
209	119716.89	175413.33	TC/PT
210	119713.79	175413.35	TC/PT
211	119709.77	175409.00	TC/PCC
212	119726.59	175378.10	TC/PCC
213	119729.02	175377.26	TC/PC
214	119771.90	175272.74	TC/PC
215	119687.64	175417.56	TC/PC
216	119721.09	175441.32	TC/PT
217	119738.66	175380.69	TC/PC
218	119720.77	175395.32	TC

POINT No.	NORTHING	EASTING	DESCRIPTION
219	119673.61	175413.40	TC/PC
220	119679.47	175382.77	TC
221	119649.49	175367.43	TC
222	119646.22	175388.96	TC/PT
223	119643.61	175413.62	TC/PT
224	119645.92	175390.39	TC/PC
225	119893.90	175342.93	TC
226	119801.95	175256.49	TC
227	119865.96	175492.29	TC
228	119826.80	175462.58	TC
229	119827.01	175492.57	TC
244	119861.58	175334.32	CURB OPENING
245	119854.83	175334.37	CURB OPENING
246	119847.33	175334.42	CURB OPENING
247	119639.83	175334.48	CURB OPENING
248	119832.33	175334.53	CURB OPENING
249	119824.83	175334.58	CURB OPENING
250	119817.33	175334.64	CURB OPENING
251	119809.84	175334.69	CURB OPENING
252	119802.34	175334.74	CURB OPENING
253	119794.84	175334.79	CURB OPENING
254	119787.34	175334.85	CURB OPENING
255	119779.84	175334.90	CURB OPENING
256	119773.09	175334.95	CURB OPENING
266	119802.29	175316.49	CURB OPENING

POINT No.	NORTHING	EASTING	DESCRIPTION
267	119808.44	175316.45	CURB OPENING
268	119814.59	175316.40	CURB OPENING
269	119820.74	175316.36	CURB OPENING
270	119826.89	175316.32	CURB OPENING
271	119833.78	175316.27	CURB OPENING
272	119840.68	175316.22	CURB OPENING
273	119846.83	175316.18	CURB OPENING
274	119852.98	175316.13	CURB OPENING
275	119859.13	175316.09	CURB OPENING
276	119866.77	175338.42	CURB OPENING
277	119674.79	175336.00	CURB OPENING
278	119674.62	175328.51	CURB OPENING
279	119674.57	175321.01	CURB OPENING
280	119674.52	175313.51	CURB OPENING
281	119674.47	175306.26	CURB OPENING
282	119674.41	175298.26	CURB OPENING
283	119674.36	175291.01	CURB OPENING
284	119674.30	175283.54	CURB OPENING
285	119677.56	175276.58	CURB OPENING
286	119681.85	175271.27	CURB OPENING
287	119687.50	175267.43	CURB OPENING
288	119694.66	175265.32	CURB OPENING
289	119702.13	175265.58	CURB OPENING
290	119709.12	175268.20	CURB OPENING
291	119714.93	175272.89	CURB OPENING

POINT No.	NORTHING	EASTING	DESCRIPTION
292	119718.94	175279.19	CURB OPENING
293	119720.76	175286.43	CURB OPENING
294	119720.18	175293.88	CURB OPENING
295	119717.27	175300.76	CURB OPENING
296	119712.42	175306.45	CURB OPENING
297	119707.16	175311.79	CURB OPENING
298	119701.89	175317.14	CURB OPENING
299	119696.63	175322.48	CURB OPENING
300	119691.37	175327.82	CURB OPENING
301	119686.11	175333.17	CURB OPENING
302	119873.82	174837.64	GRID: A-1
303	119796.49	174838.19	GRID: D-1
304	119798.71	175151.51	GRID: D-14
305	119876.04	175150.96	GRID: A-14

LEGEND

- x HORIZONTAL LAYOUT POINT
- ←(60) HORIZONTAL RADIUS POINT
- PC POINT OF CURVATURE
- PCC POINT OF COMPOUND CURVE
- PT POINT OF CURVE TANGENCY
- RAD OR 60-R RADIUS OR RADIUS POINT
- TC TOP FACE OF CURB
- TP TOP OF PAVEMENT
- TW TOP OF WALK

CP#	NORTHING	EASTING	ELEVATION	DESCRIPTION
1	119603.91	174925.29	402.44	SET NAIL W WASHER
2	119601.70	175422.84	404.90	SET NAIL W WASHER</

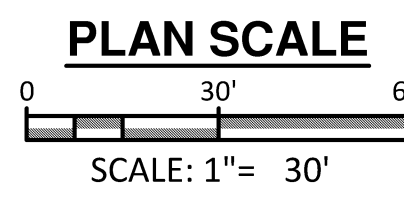
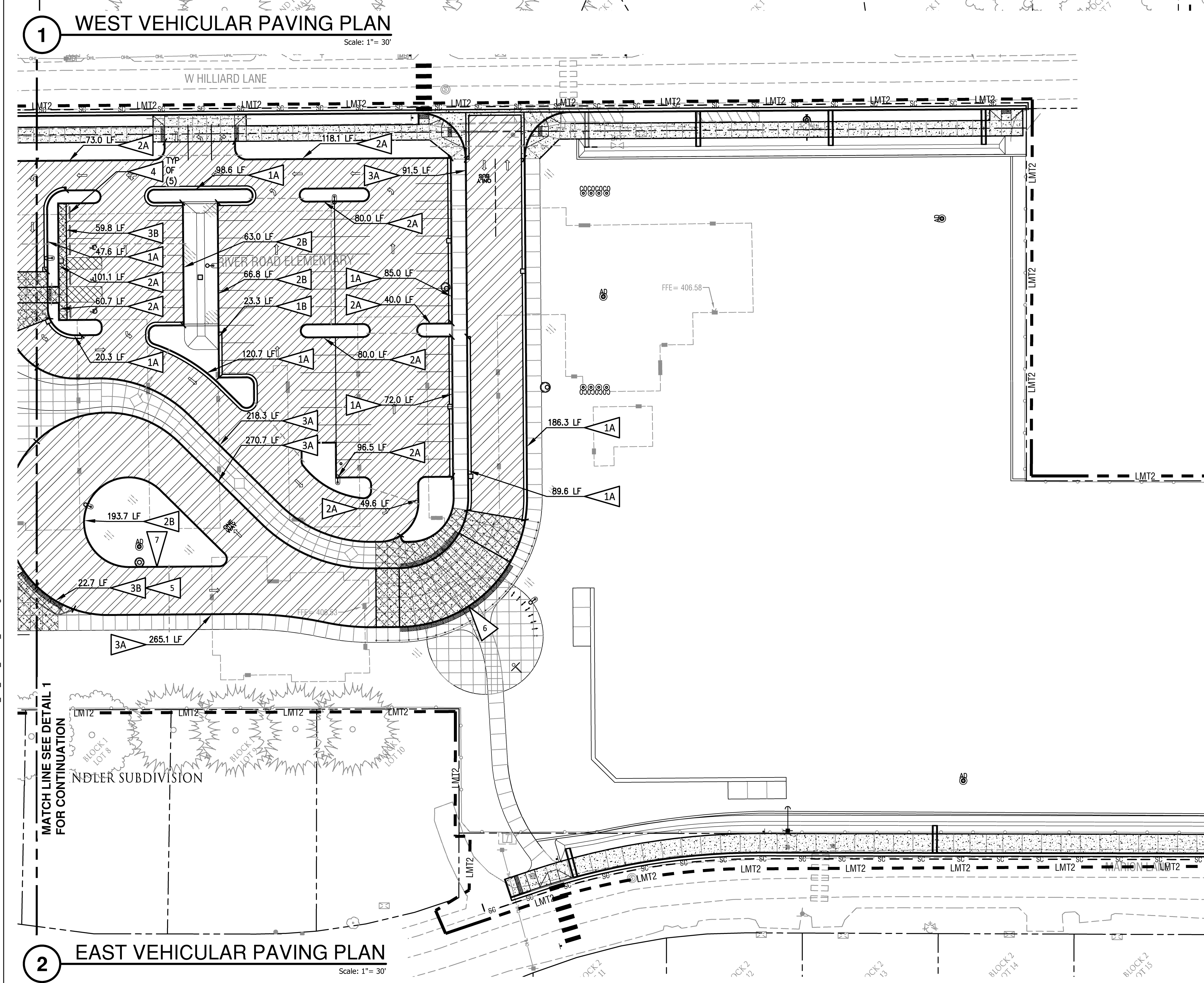
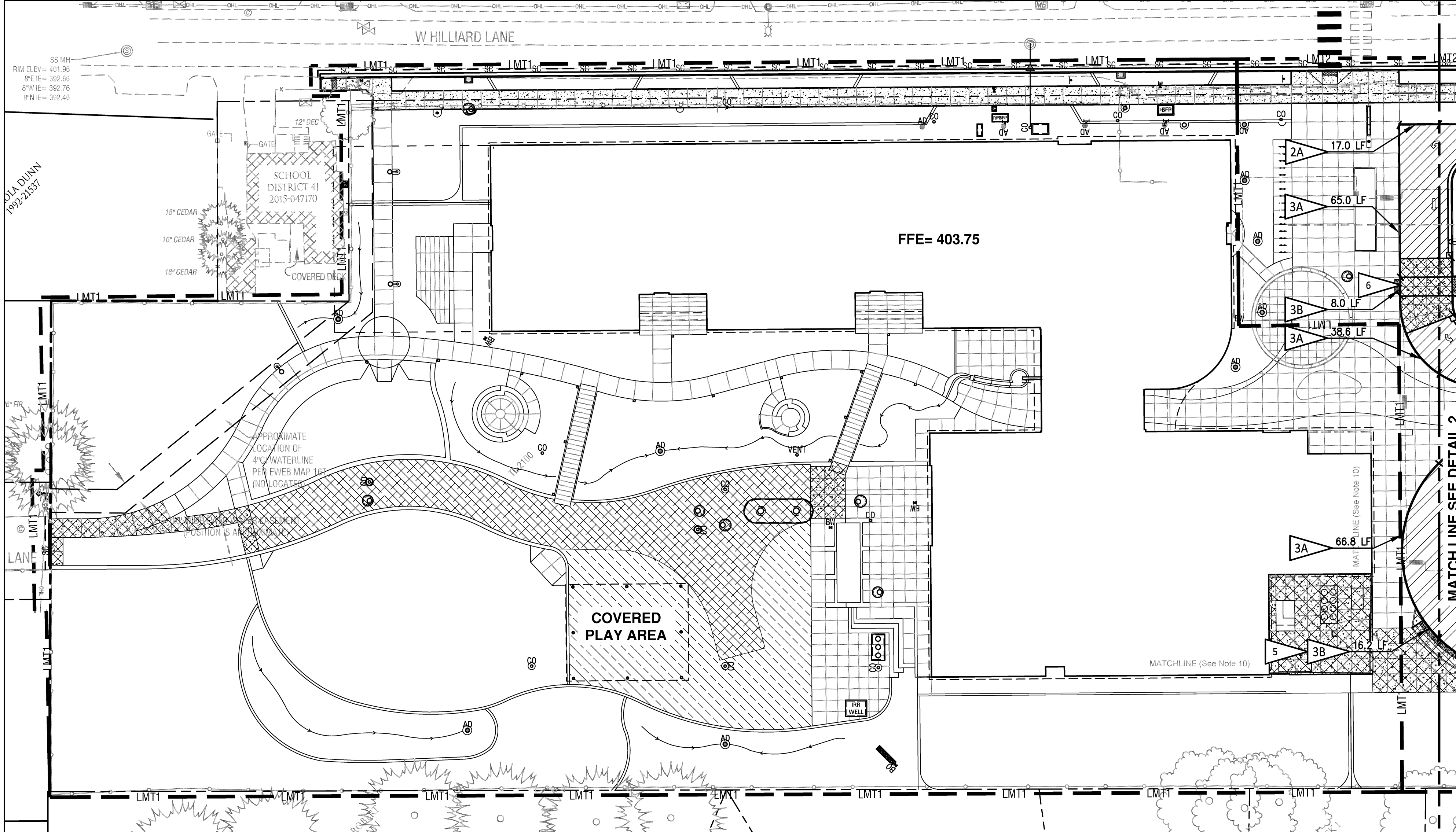

- SHEET NOTES**
- REFER TO SHEET C321 FOR LEGENDS AND GENERAL NOTES.
 - REFER TO PUBLIC IMPROVEMENT DRAWINGS FOR CONSTRUCTION WITHIN HILLIARD LANE AND MARION LANE RIGHT-OF-WAYS.
 - REFER TO LANDSCAPE ARCHITECT DRAWINGS FOR PRIVATE PEDESTRIAN PAVEMENT REQUIREMENTS OUTSIDE THE HOWARD AVENUE RIGHT-OF-WAY.
 - REFER TO ARCHITECTURAL DRAWINGS FOR PARKING LOT STRIPING LAYOUT.
 - REFER TO SHEET D002, CIVIL SITE DEMOLITION PLAN, FOR PHASE 1 AND PHASE 2 DEMOLITION INFORMATION.

- CONSTRUCTION NOTES**
- CONSTRUCT CURB AND GUTTER PER DETAIL 1/C041.
 - CONSTRUCT CURB AND GUTTER WITH CURB OPENINGS PER DETAIL 1/C041, CURB OPENINGS SIMILAR TO DETAIL 2/C041.
 - CONSTRUCT FULL DEPTH CURB PER DETAIL 2/C041.
 - CONSTRUCT FULL DEPTH CURB WITH CURB OPENINGS PER DETAIL 2/C041.
 - CONSTRUCT THICKENED EDGE SIDEWALK WITH 6" CURB EXPOSURE PER DETAIL 3/C041.
 - CONSTRUCT FLUSH THICKENED EDGE SIDEWALK OR DRIVE PER DETAIL 3/C041.
 - PROVIDE AND INSTALL WHEEL STOP PER DETAIL 4/C041.
 - CONSTRUCT DRIVEWAY ACCESS RAMPS PER DETAIL 7/C042.
 - CONSTRUCT 6" RAISED CONCRETE SIDEWALK PER DETAIL 8/C042.
 - CONSTRUCT 6"-0" CURB OPENING FOR RIDING MOWER ACCESS. TRANSITION FROM FLUSH TO 6" CURB EXPOSURE PER DETAIL 2/C041.

- PAVEMENT LEGEND**
- LIGHT VEHICULAR ASPHALT PAVEMENT SECTION**
3" LIFT 3/4" DENSE AC PAVEMENT OVER 4" MIN DEPTH 3/4"-0 CRUSHED ROCK BASE OVER 6" MIN DEPTH 1-1/2"-0 CRUSHED ROCK BASE OVER GEOTEXTILE OVER APPROVED SUBGRADE
 - HEAVY VEHICULAR ASPHALT PAVEMENT SECTION**
4" LIFT 3/4" DENSE AC PAVEMENT OVER 4" MIN DEPTH 3/4"-0 CRUSHED ROCK BASE OVER 10" MIN DEPTH 1 1/2"-0 CRUSHED ROCK BASE OVER GEOTEXTILE OVER APPROVED SUBGRADE
 - VEHICULAR PCC PAVEMENT SECTION**
8" DEPTH 4,000 PSI PCC PAVEMENT WITH #4 REBAR, ASTM #615, GRADE 60 BARS, AT 18" ON CENTER EACH WAY OVER 6" MIN DEPTH 3/4"-0 CRUSHED ROCK BASE OVER APPROVED SUBGRADE
 - PUBLIC PCC PAVEMENT SECTION**
REFER TO PUBLIC IMPROVEMENT DRAWINGS
 - LIGHT PLAY AREA ASPHALT PAVEMENT SECTION**
3" LIFT 3/4" DENSE AC PAVEMENT OVER 4" MIN DEPTH 3/4"-0 CRUSHED ROCK BASE OVER 6" MIN DEPTH 1-1/2"-0 CRUSHED ROCK BASE OVER GEOTEXTILE OVER APPROVED SUBGRADE
 - HEAVY PLAY AREA ASPHALT PAVEMENT SECTION**
4" LIFT 3/4" DENSE AC PAVEMENT OVER 4" MIN DEPTH 3/4"-0 CRUSHED ROCK BASE OVER 6" MIN DEPTH 1-1/2"-0 CRUSHED ROCK BASE OVER GEOTEXTILE OVER APPROVED SUBGRADE
- SC --- SC --- BEGINNING OR END OF CURB TYPE
- - - - - PAVEMENT REMOVAL SAWCUT LINE
--- APPROXIMATE LOCATION OF IRRIGATION SLEEVES, REFER TO LANDSCAPE DRAWINGS FOR CONST REQ

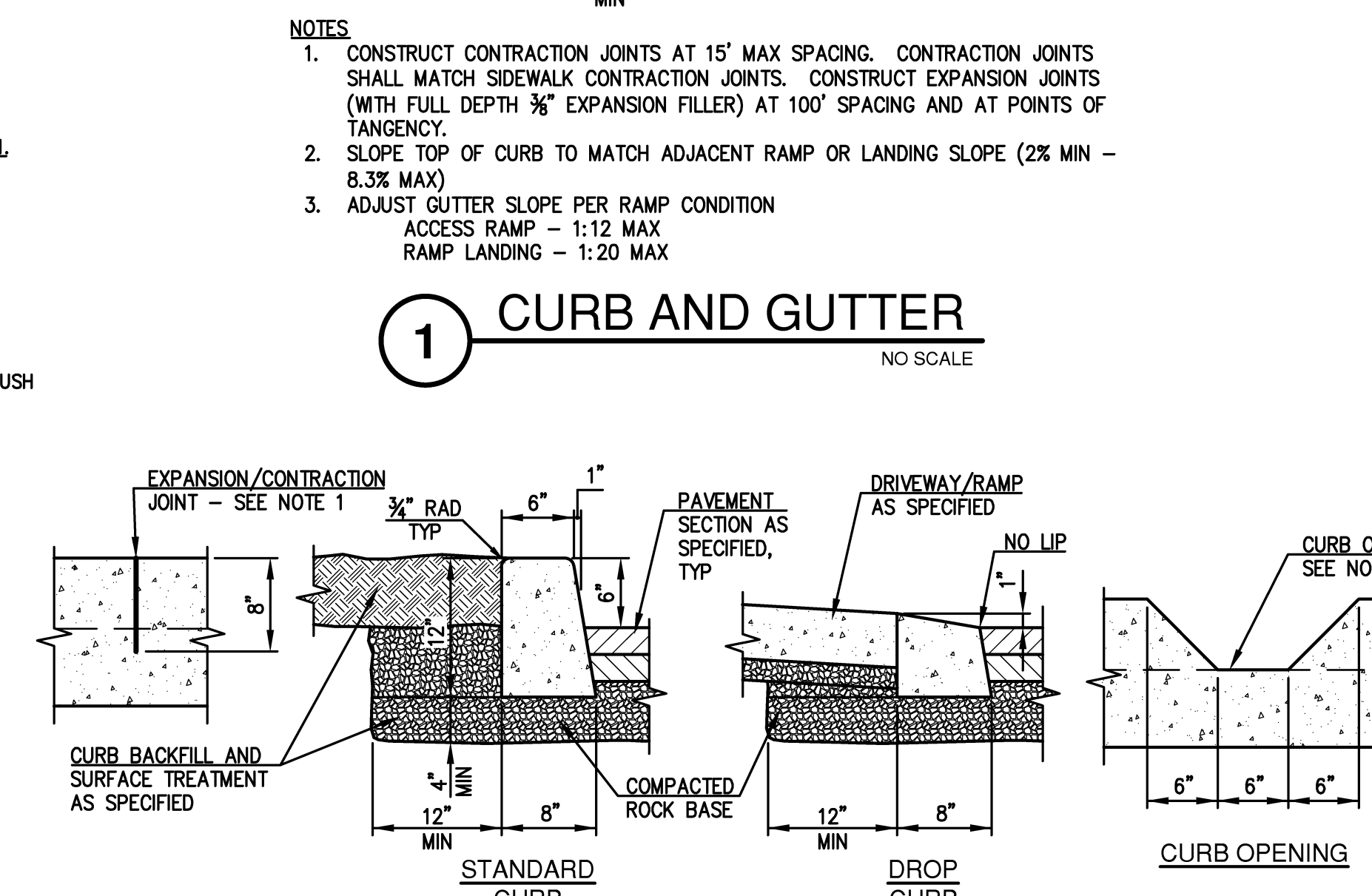
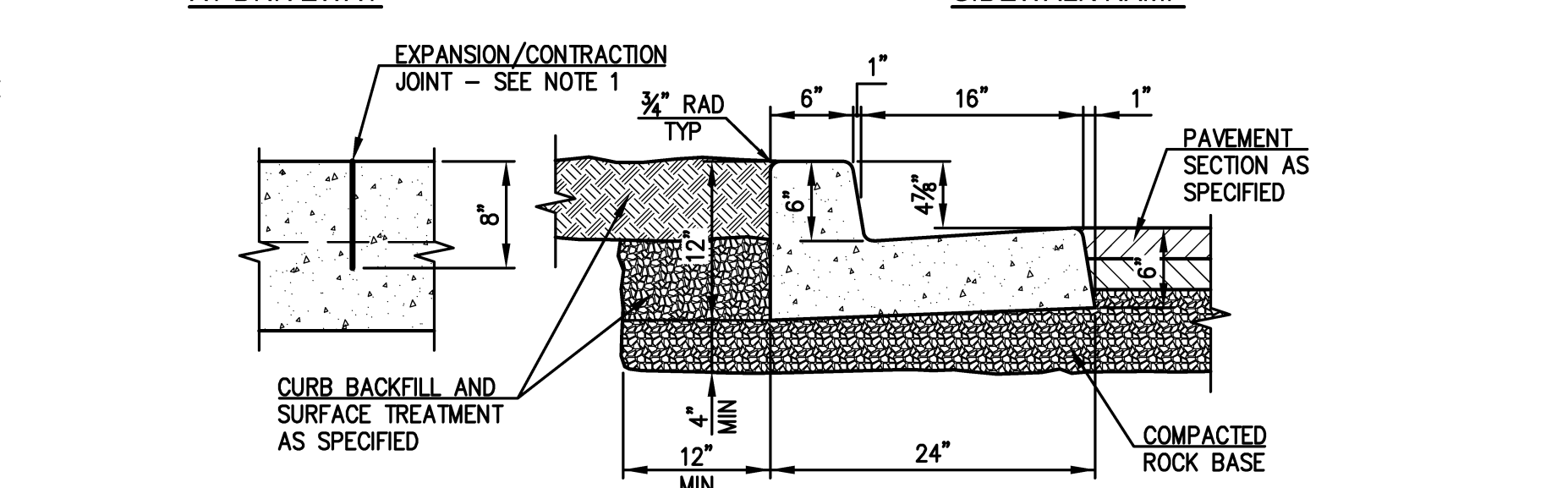
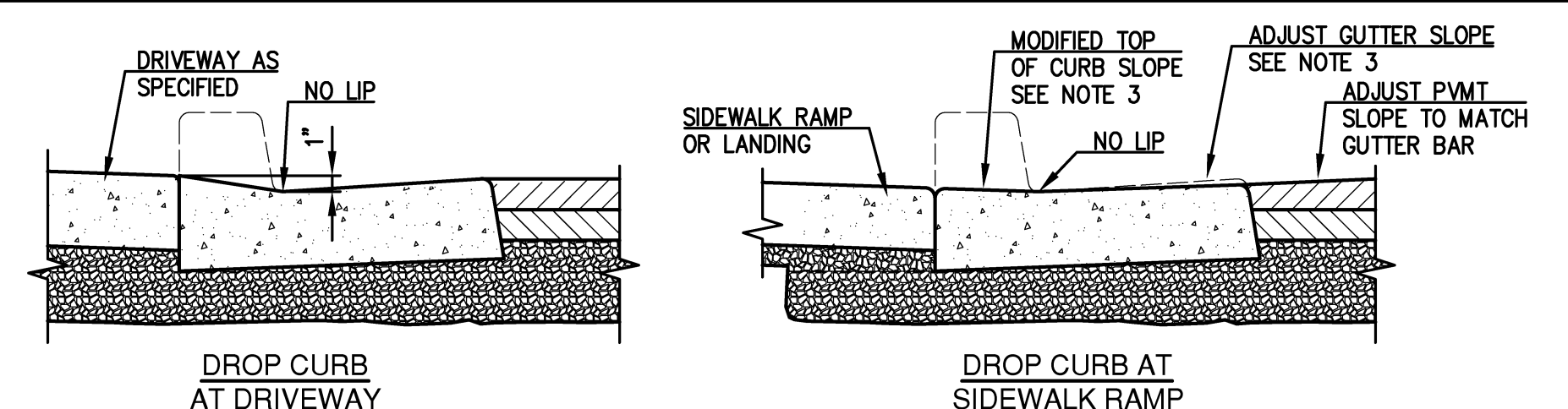

- NOTES**
- ADJUST STANDARD 6" CURB HEIGHT FROM STANDARD HEIGHT WHERE SHOWN ON GRADING PLAN.
 - CONSTRUCT CONTRACTION JOINTS AT 15' MAX SPACING. CONTRACTION JOINTS SHALL MATCH SIDEWALK CONTRACTION JOINTS. CONSTRUCT EXPANSION JOINTS (WITH FULL DEPTH 3/8" EXPANSION FILLER) AT 100' MAX SPACING AND AT POINTS OF TANGENCY.
 - SLOPE TOP OF CURB TO MATCH ADJACENT RAMP OR LANDING SLOPE (2% MIN - 8.3% MAX).
 - CONST CURB OPENING EVERY 6' AT RAIN GARDENS. REFER TO HORIZONTAL CONTROL DRAWINGS FOR CURB OPENING LOCATIONS.

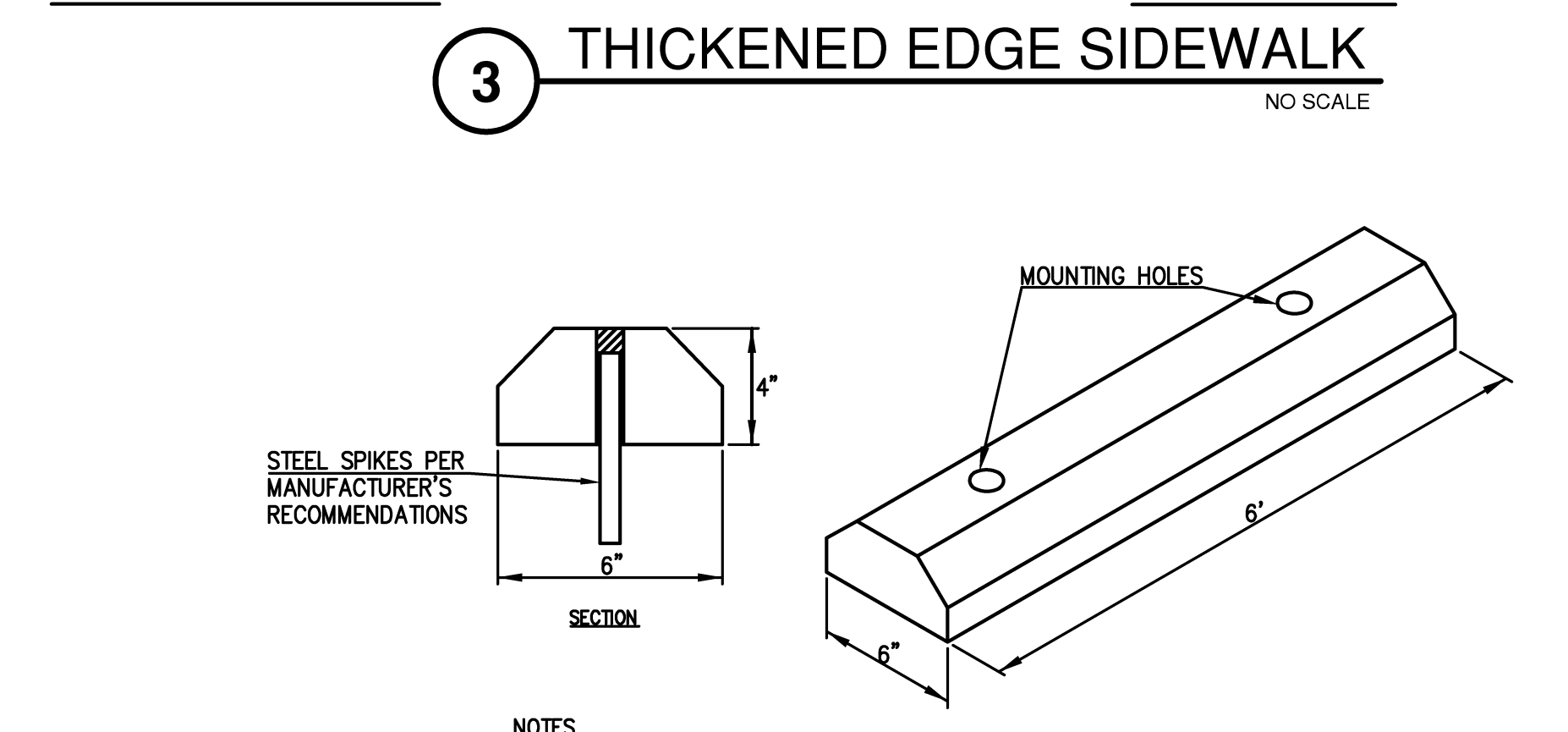
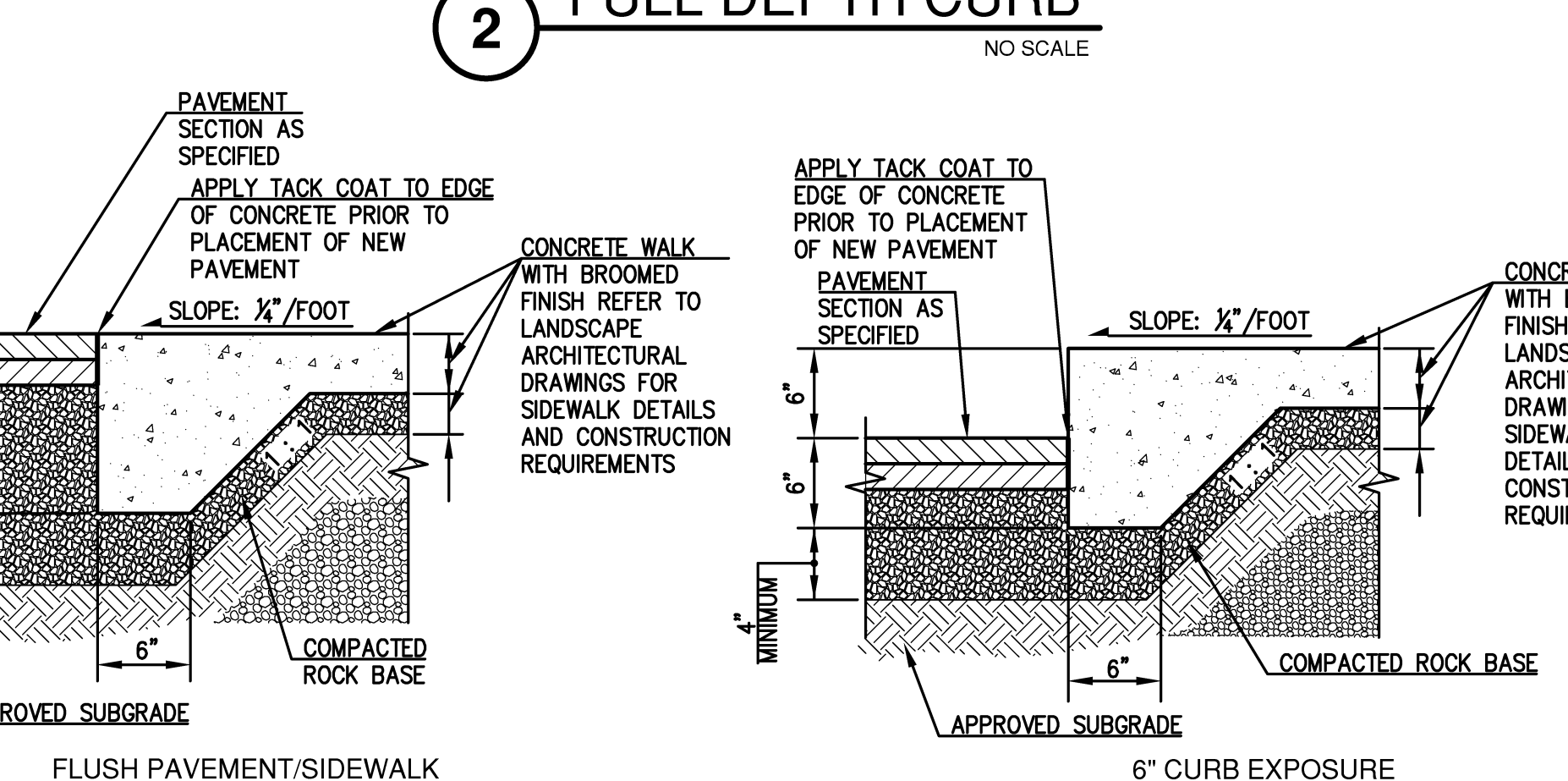

- NOTES**
- WHEEL STOP TO BE BLUE AT ADA PARKING SPACES.

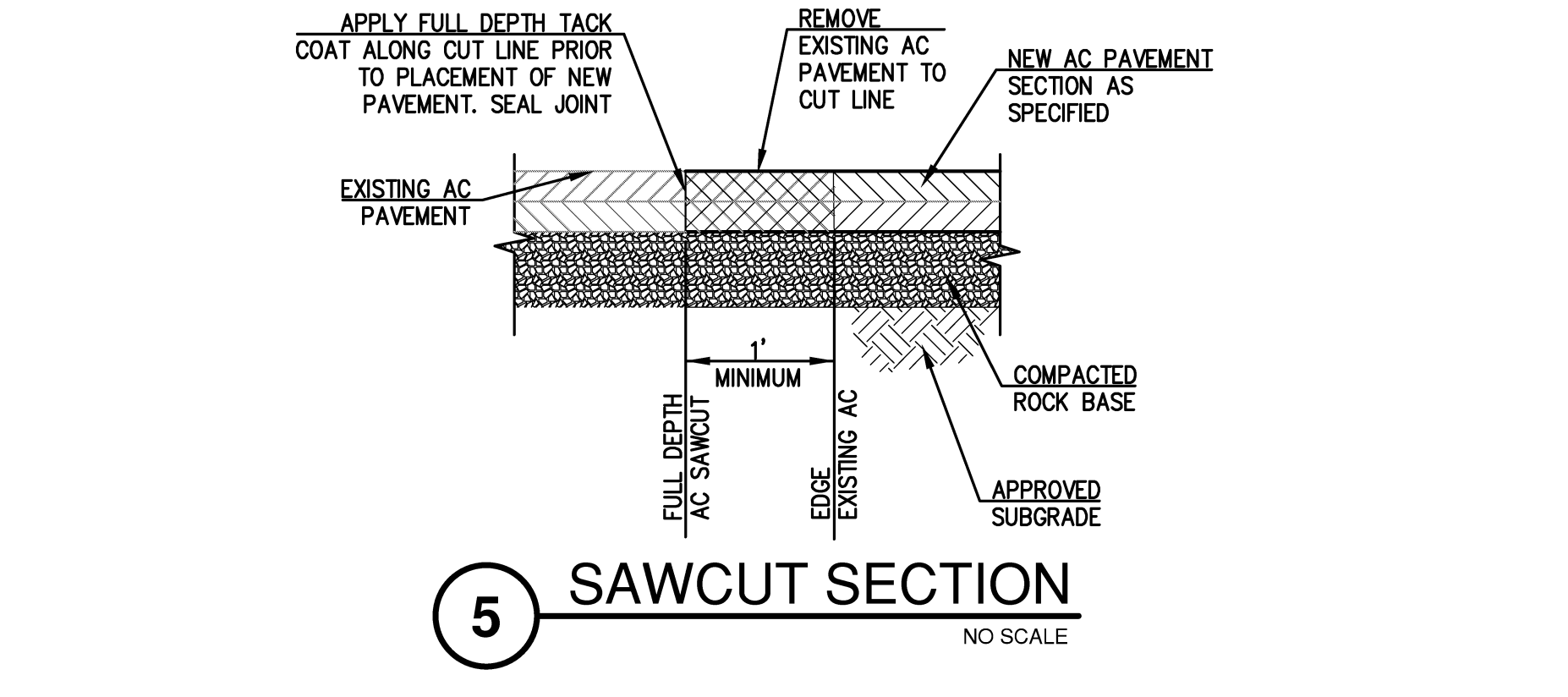

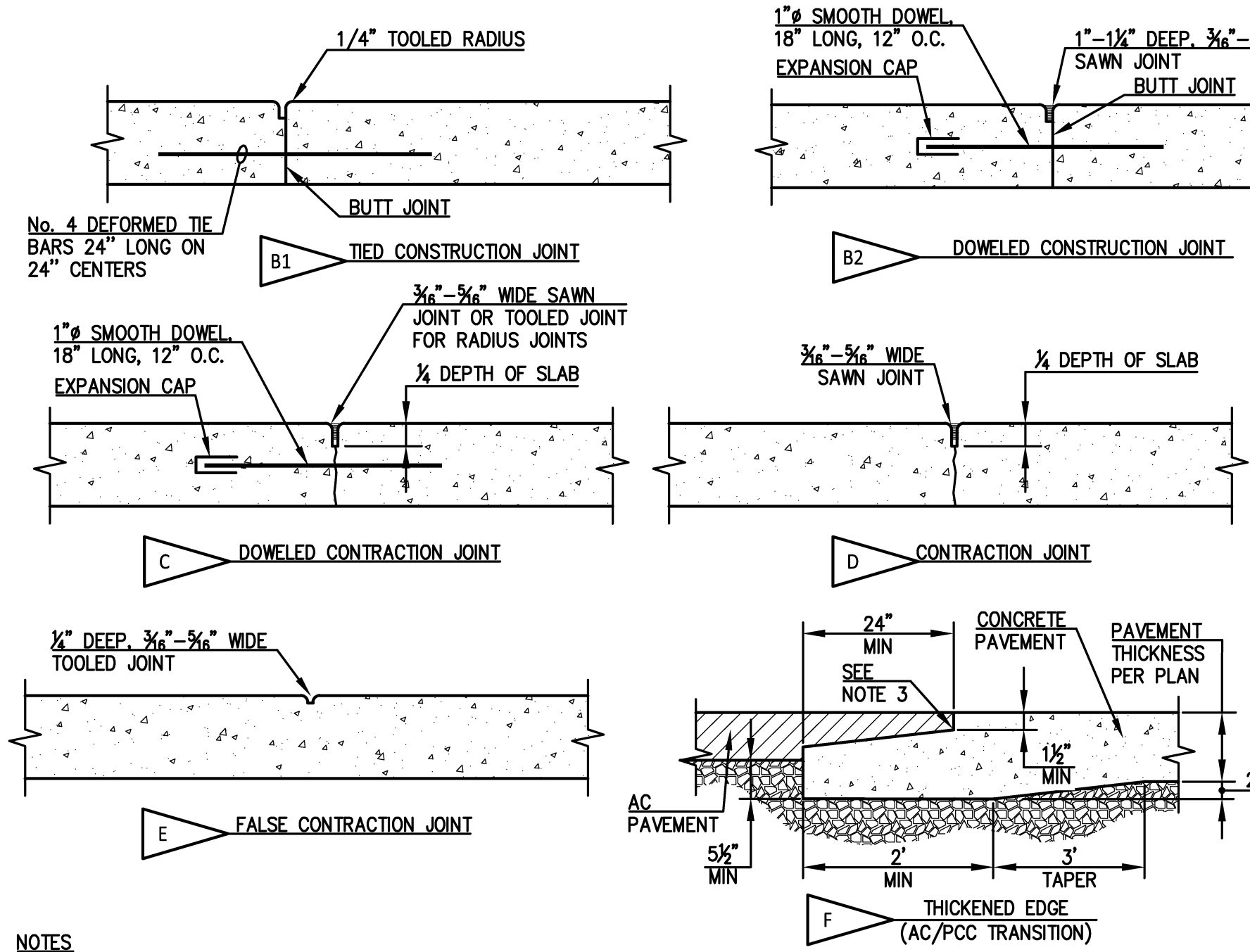
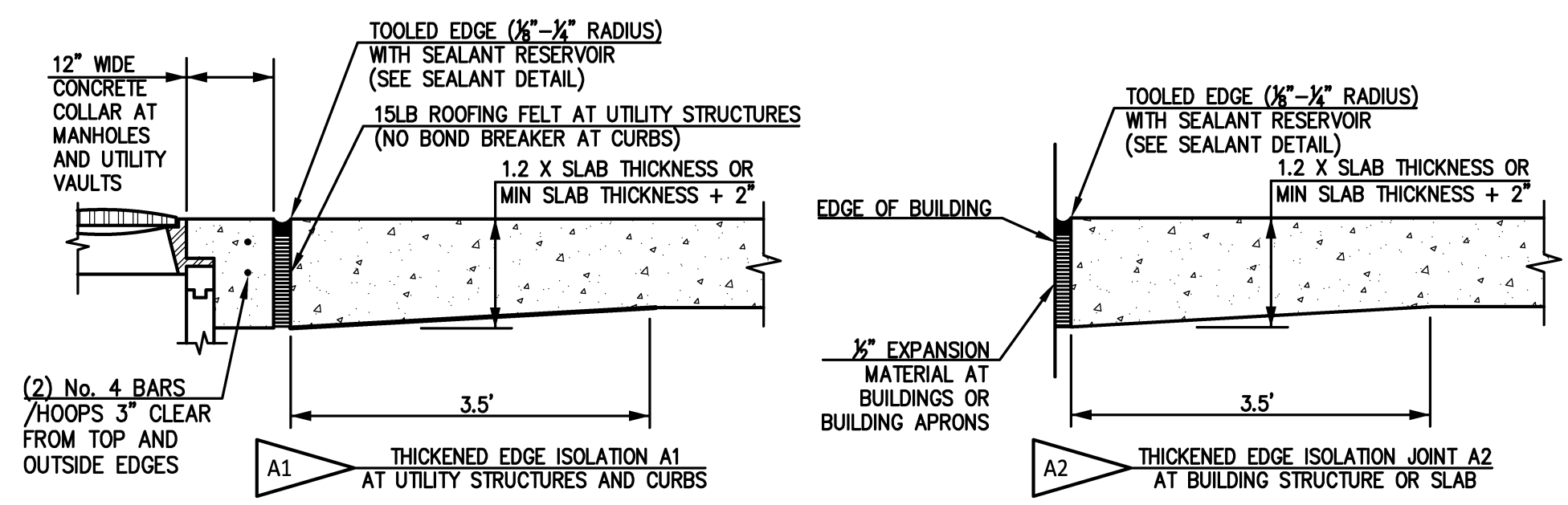

NOTES

- FOR CONSTRUCTION JOINTS BETWEEN SUCCESSIVE POURS, CAST WITH TIE-BARS (AT LONGITUDINAL JOINTS) OR DOWELS (AT TRANSVERSE JOINTS) INTO SLAB DURING INITIAL POUR. USE EXPANSION CAPS FOR DOWELS.
- DOWELS AND TIE-BARS TO BE PLACED AT MID-DEPTH OF SLAB FOR NEW SLABS, AND MID-DEPTH OF EXISTING SLAB WHERE ADJOINING EXISTING PAVEMENT.
- APPLY TACK COAT TO CLEAN JOINT SURFACES PRIOR TO PLACEMENT OF NEW PAVEMENT.

1 JOINTING DETAILS
NO SCALE

2 EDGING AND JOINTING SEALANT DETAIL
NO SCALE

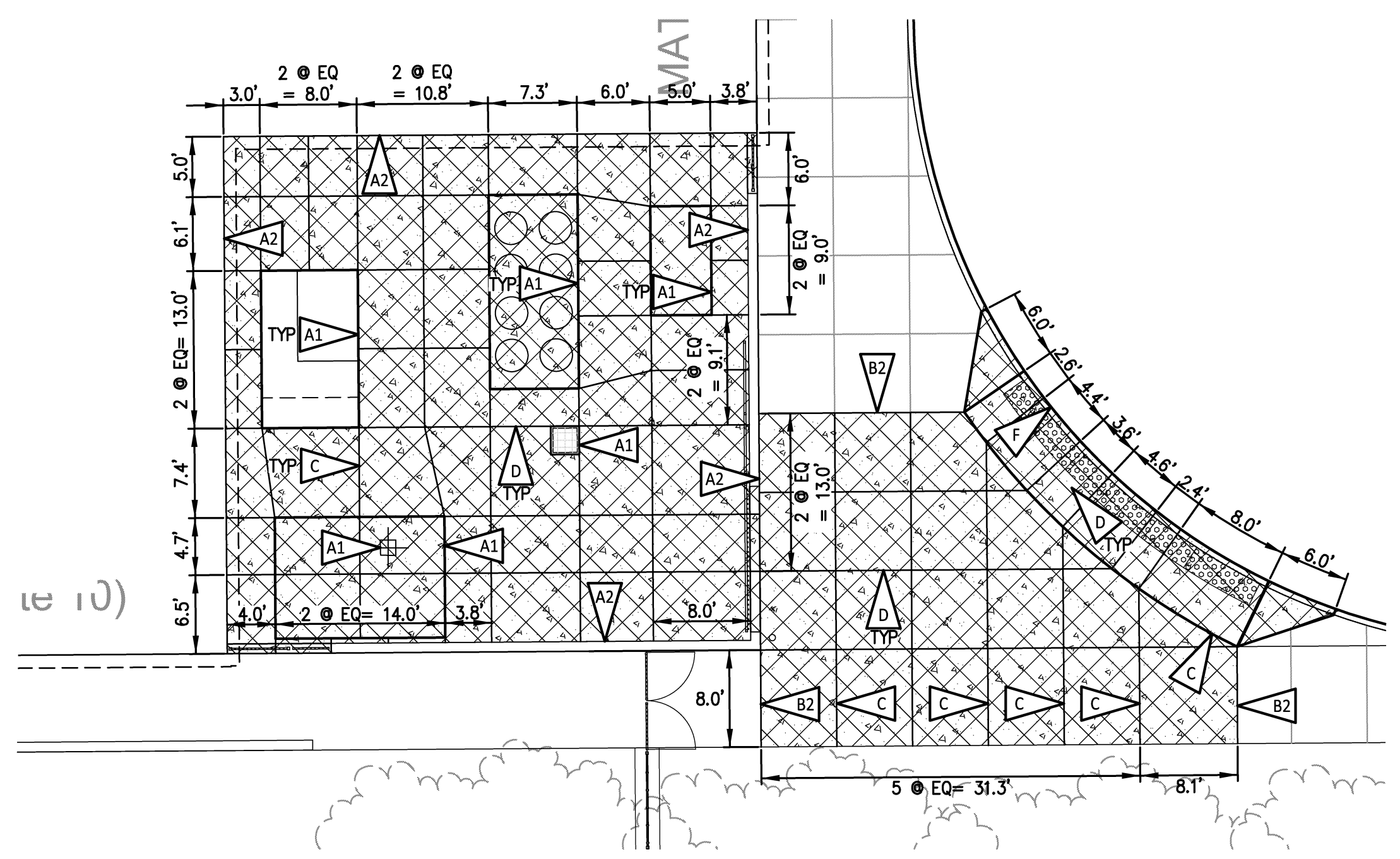

3 SERVICE COURTYARD EXPANDED JOINTING LAYOUT
SCALE: 1" = 10'

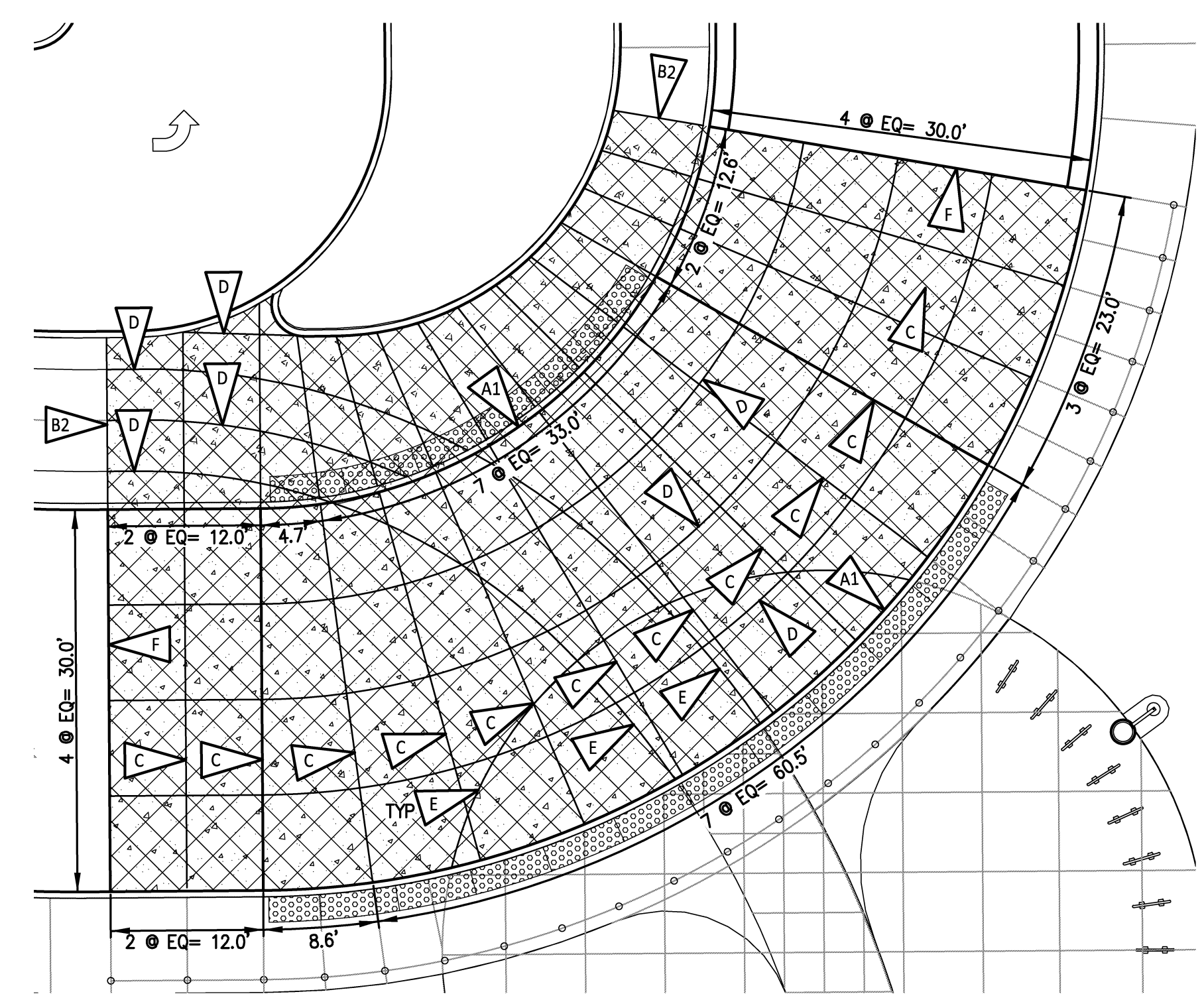

4 RAISED PEDESTRIAN CROSSING EXPANDED JOINTING LAYOUT
SCALE: 1" = 10'

- SHEET NOTES**
- REFER TO SHEET G321 FOR LEGENDS AND GENERAL NOTES.
 - DESIGNED JOINTING PLAN IS MINIMUM REQUIRED. ADDITIONAL FALSE JOINTS MAY BE ADDED UPON REVIEW OF CONTRACTOR'S JOINTING PLAN SUBMITTAL.
 - ALL LONGITUDINAL JOINTS ARE CONTRACTION JOINTS AND ALL TRANSVERSE JOINTS ARE DOWELED CONTRACTION JOINTS, UNLESS OTHERWISE NOTED.
 - USE THICKENED EDGE ISOLATION JOINT AT PCC PAVEMENT END AND AROUND ALL STRUCTURES.
 - CONSTRUCTION JOINT LOCATIONS BETWEEN SUCCESSIVE POURS ARE TO BE DETERMINED BY THE CONTRACTOR. CONSTRUCTION JOINTS SHALL ALIGN WITH CONTRACTION JOINT LOCATIONS. CONTRACTOR TO ESTABLISH FINAL LOCATIONS, AND INDICATE ON JOINTING PLAN SUBMITTAL. DETAILS TO MATCH DETAILS B1 AND B2. WITH DOWELS/TIE-BARS CAST WITH PRIOR POUR. CAST DOWELS WITH EXPANSION CAPS.
 - ALL VEHICULAR CONCRETE PAVEMENT JOINTS SHALL BE SEALED (SEE JOINT SEALANT DETAIL).
 - MAXIMUM LENGTH TO WIDTH RATIO FOR VEHICULAR CONCRETE PANELS NOT TO EXCEED 1.5.

- CONSTRUCTION NOTES**
- CONSTRUCT FLUSH THICKENED EDGE SIDEWALK PER DETAIL 3/C042.

JOINT LEGEND

A1	ISOLATION JOINT AT UTILITY STRUCTURES AND CURBS
A2	ISOLATION JOINT AT BUILDING STRUCTURE
B1	TIED CONSTRUCTION JOINT (REFER TO SHEET NOTE 5)
B2	DOWELED CONSTRUCTION JOINT
C	DOWELED CONTRACTION JOINT
D	CONTRACTION JOINT
E	FALSE JOINT
F	THICKENED EDGE AC/PCC TRANSITION
- - -	EXISTING JOINT

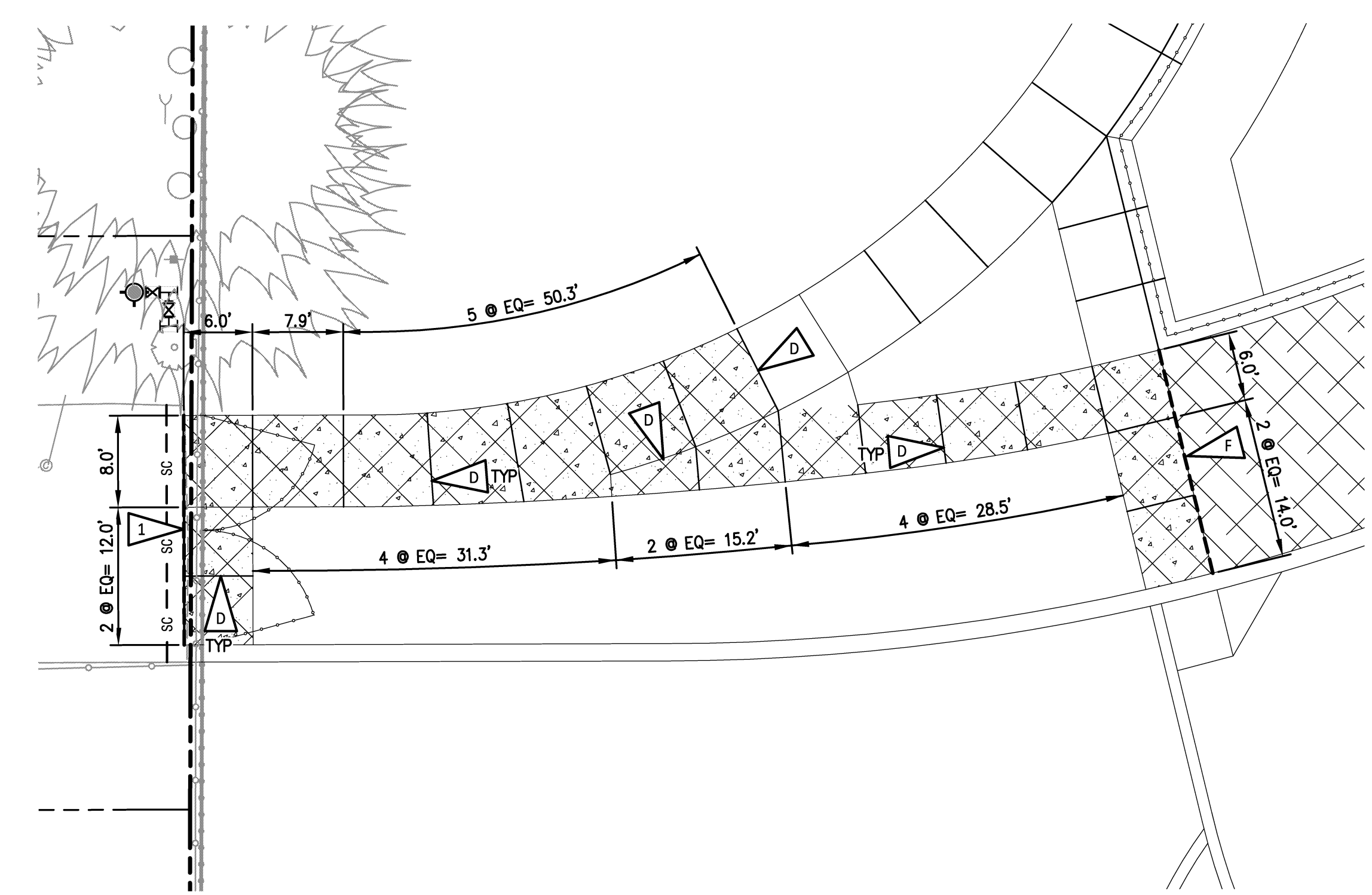

5 FIRE LANE EXPANDED JOINTING LAYOUT
SCALE: 1" = 10'

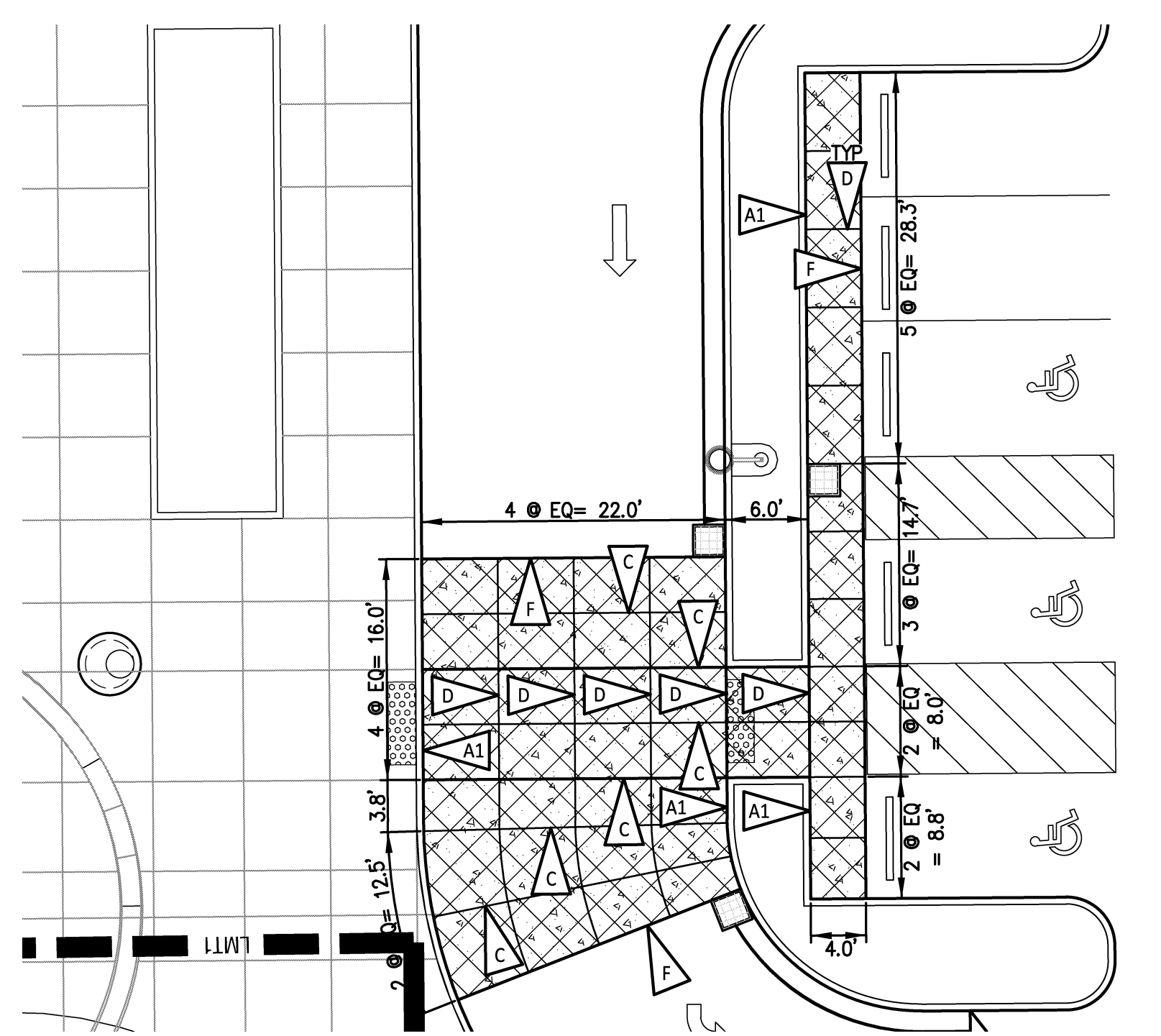

6 RAISED PEDESTRIAN CROSSING EXPANDED JOINTING LAYOUT
SCALE: 1" = 10'

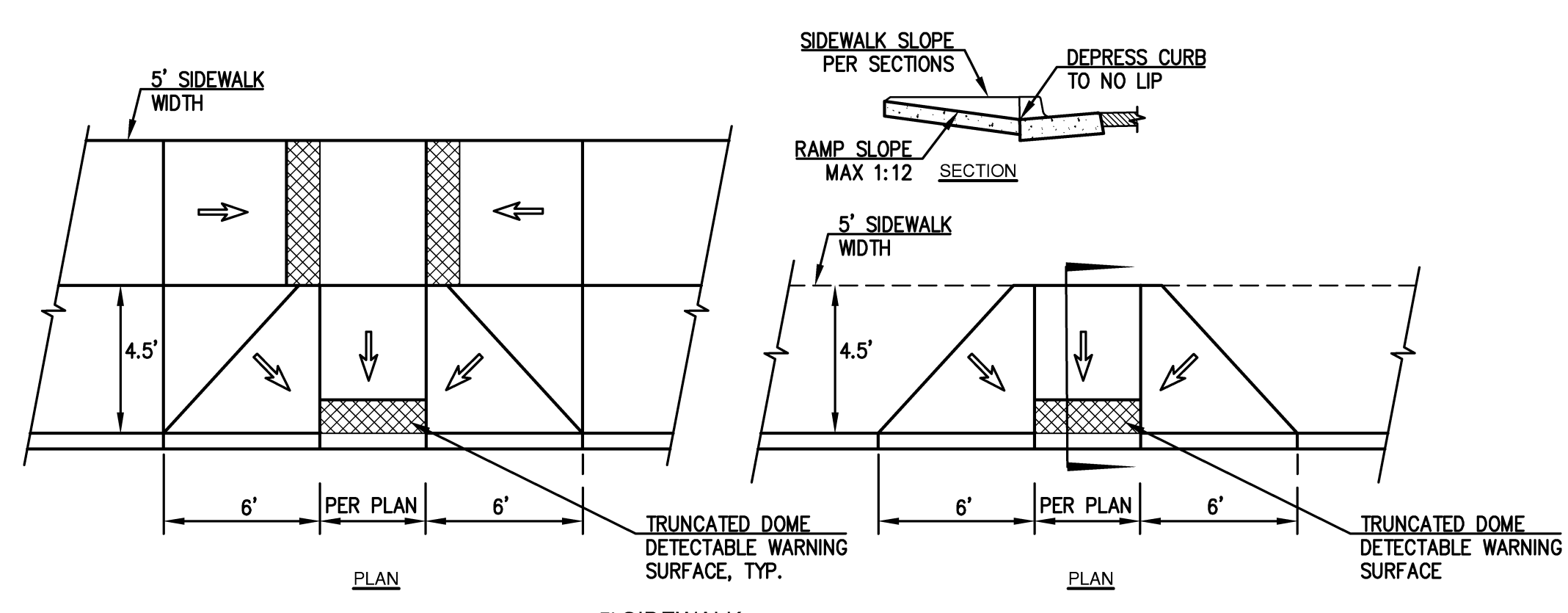

7 DRIVEWAY ACCESS RAMP
NO SCALE

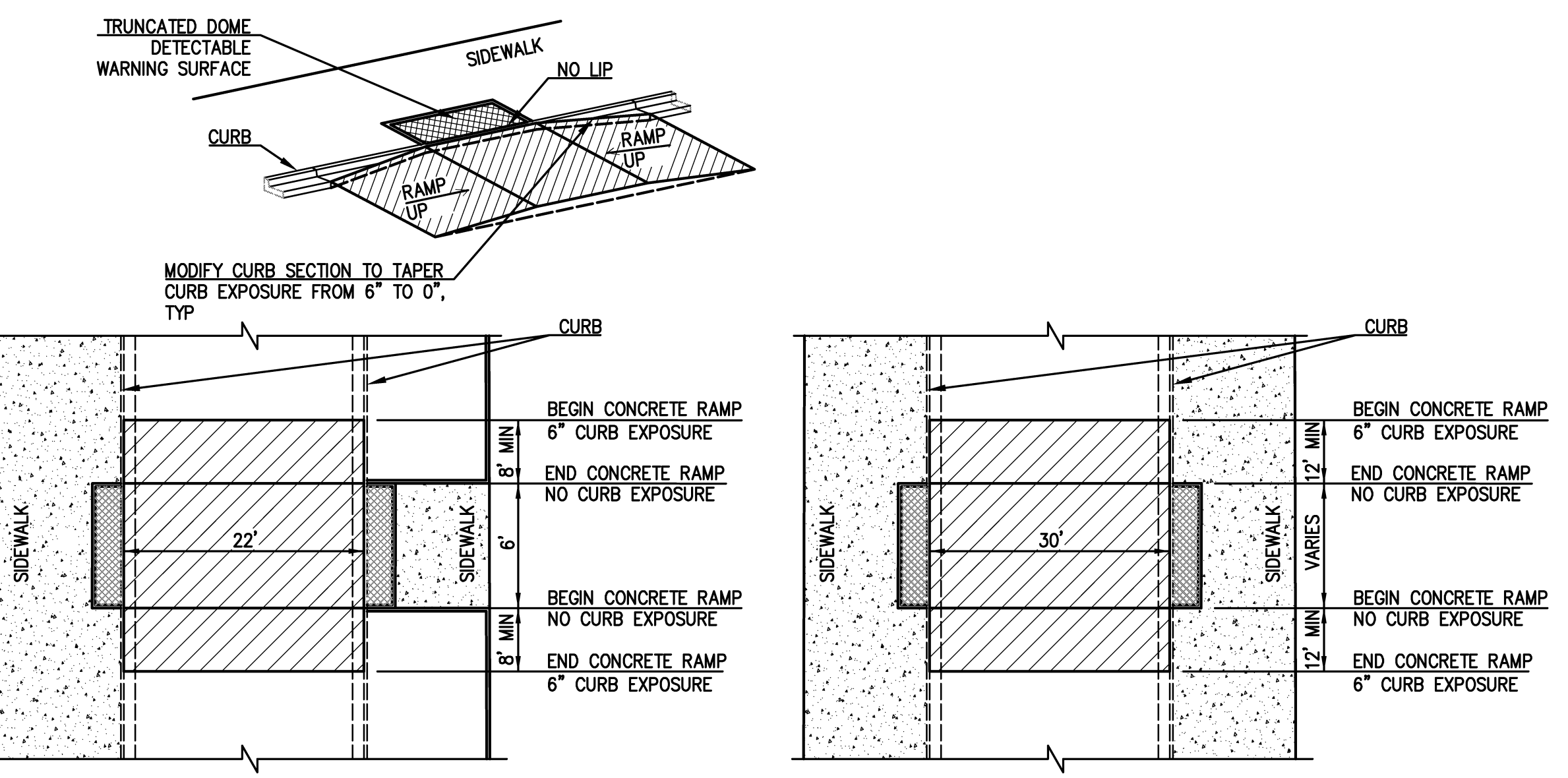

8 6" RAISED CONCRETE SIDEWALK
NO SCALE

EUGENE SCHOOL DISTRICT 4J - RIVER ROAD / EL CAMINO DEL RIO ELEMENTARY

PUBLIC STREET AND UTILITY IMPROVEMENTS

TAX MAP 17-04-23, TAX LOT 2100 AND TAX MAP 17-04-24, TAX LOTS 8301 AND 8500

COUNTY APPROVAL



Engineering | Surveying | Consulting
 642 W. Lamette Street, Suite 310
 Eugene, OR 97401
 541.686.8478
 1001 SW Fifth Avenue, Suite 1100
 Portland, OR 97204
 503.981.6642

C051_COVR.dwg



Digital Signature
 OREGON
 JULY 18, 1993
 MONICA B. ANDERSON
 EXPIRES 12/31/17

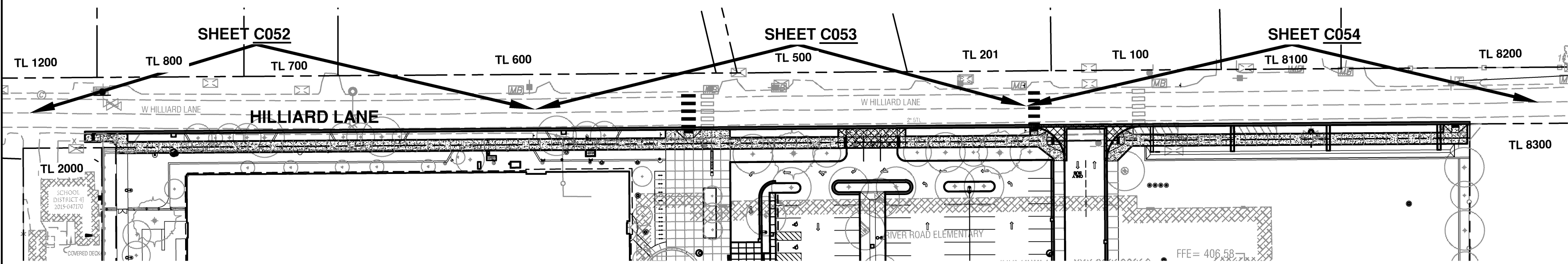

1 HILLIARD LANE PLAN
 SCALE: 1" = 60'

GENERAL NOTES

- CONSTRUCTION OF PUBLIC IMPROVEMENTS SHALL COMPLY WITH THE CITY OF EUGENE'S STANDARD SPECIFICATIONS AND DRAWINGS.
- A GRADING AND/OR FILL PERMIT FROM THE CITY BUILDING DIVISION MAY BE REQUIRED FOR ANY CONSTRUCTION ACTIVITY OUTSIDE OF THE RIGHTS-OF-WAY AND PUBLIC EASEMENTS.
- ITEMS OF WORK NOT SHOWN ON THE PLAN BUT NECESSARY FOR SUCCESSFUL COMPLETION OF THIS PROJECT WILL BE REQUIRED BY THE COUNTY.
- THE CONTRACTOR SHALL SUBMIT A TRAFFIC CONTROL PLAN AND SECURE APPROVAL OF THE PLAN FROM LANE COUNTY AT LEAST FIVE (5) WORKING DAYS PRIOR TO STARTING WORK. ONE LANE SHALL REMAIN OPEN TO TRAFFIC AT ALL TIMES. CONTRACTOR SHALL MAINTAIN ACCESS TO ALL RESIDENCES AND BUSINESSES AT ALL TIMES.
- THE CONTRACTOR SHALL NOT PERFORM WORK WITHOUT LANE COUNTY INSPECTIONS. CONTRACTOR SHALL INVITE LANE COUNTY REPRESENTATIVES TO RELEVANT PROJECT MEETINGS (PRECONSTRUCTION, PRE-PAVING, ETC.).
- BEFORE BACKFILLING THE END OF A MAINLINE PIPE NOT ENDING AT A MANHOLE OR CLEANOUT, THE CONTRACTOR SHALL PERFORM THE TV INSPECTION AS REQUIRED BY THE STANDARD SPECIFICATIONS AND ALLOW THE CONSULTING ENGINEER TO DETERMINE THE EXACT LOCATION AND ELEVATION OF THE END OF THE PIPE.
- WHERE CONNECTING TO AN EXISTING PIPE, THE CONTRACTOR SHALL EXPOSE THE END OF THE EXISTING PIPE AND VERIFY EXACT LOCATION AND ELEVATION BEFORE LAYING ANY NEW PIPE ON THAT SYSTEM. PROVIDE INFORMATION TO ENGINEER FOR REVIEW AND APPROVAL.
- WHERE THE CONTRACTOR IS UNABLE TO ACHIEVE SUB-GRADE COMPACTION AND DEFLECTION STANDARDS REQUIRED BY THE SPECIFICATIONS, AS DETERMINED BY FIELD INSPECTION AND TESTING, THE SUB-GRADE SURFACE SHALL BE LOWERED AT LEAST 6 INCHES, FABRIC SHALL BE PLACED, AND THE MATERIAL REMOVED SHALL BE REPLACED WITH 1/2" CRUSHED ROCK AND COMPACTED ACCORDING TO THE SPECIFICATIONS. IF THE SUB-GRADE STILL DOES NOT MEET SPECIFICATIONS, OVER-EXCAVATE TO A DEEPER SUBBASE DEPTH AS DIRECTED BY PROJECT ENGINEER AND REPEAT THE PROCESS UNTIL THE SUB-GRADE MEETS SPECIFICATIONS. OVER-EXCAVATION AND BACKFILL WILL BE PAID AS AN ADDITION TO THE CONSTRUCTION CONTRACT.
- ASPHALT SHALL BE FORMULATED FOR THIS PROJECT IN ACCORDANCE WITH SECTION 745 OF THE CITY'S STANDARD SPECIFICATIONS.
- THE CONTRACTOR SHALL PROTECT THE WORK AREA IN THE COUNTY ROAD IN ACCORDANCE WITH "LANE COUNTY TRAFFIC CONTROL AND SURVEY PROCEDURES" PUBLIC IMPROVEMENT DESIGN STANDARDS MANUAL, NOVEMBER 2011 M-1-2.
- REQUESTS BY THE CONTRACTOR FOR CHANGES TO THE PLANS MUST BE APPROVED BY THE CONSULTING ENGINEER AND LANE COUNTY BEFORE THE CHANGES ARE IMPLEMENTED.
- ATTENTION:** OREGON LAW REQUIRES THE CONTRACTOR TO FOLLOW RULES ADOPTED BY THE OREGON UTILITY NOTIFICATION CENTER. THOSE RULES ARE SET FORTH IN OAR 952-001-0010 THROUGH OAR 952-001-0090. CONTRACTOR MAY OBTAIN COPIES OF THE RULES BY CALLING THE CENTER. (NOTE: THE TELEPHONE NUMBER FOR THE OREGON UTILITY NOTIFICATION CENTER IS (503) 232-1987 OR (800) 332-2344.)
- PLACEMENT OR STORAGE OF SPOILS FROM TRENCH CONSTRUCTION IS NOT PERMITTED ON HARD SURFACE STREETS WITHIN PUBLIC RIGHT-OF-WAY. SPOILS STORED IN OTHER RIGHT OF WAY AREAS SHALL BE COVERED TO PREVENT EROSION.
- CONSTRUCTION SITE SHALL BE MANAGED IN ACCORDANCE WITH THE APPROVED CONSTRUCTION SITE MANAGEMENT PLAN (CSMP). CONTRACTOR IS RESPONSIBLE FOR IMPLEMENTING AND MAINTAINING COMPONENTS OF THE CSMP UNTIL PROJECT FINAL ACCEPTANCE IS ISSUED. CSMP IS INCLUDED IN THE PRIVATE IMPROVEMENTS EROSION PREVENTION PERMIT APPLICATION.
- THE LANE COUNTY INSPECTOR SHALL NOT BE REQUIRED TO LAYOUT ADA RAMPS FOR PRIVATELY-ENGINEERED PROJECTS. THE CONTRACTOR SHALL BE RESPONSIBLE FOR RAMP LAYOUT AND SHALL ENSURE COMPLIANCE WITH ADA STANDARDS.
- CONTRACTOR SHALL PROVIDE A PROJECT SCHEDULE AT THE PRECONSTRUCTION MEETING AND DURING CONSTRUCTION PROVIDE A 3-WEEK "LOOK AHEAD" PROJECT SCHEDULE UPDATED WEEKLY OR MORE FREQUENTLY AS NEEDED.
- TRUCK HAUL ROUTE SHALL BE DIRECTLY FROM RIVER ROAD ALONG HILLIARD LANE. TRUCKS SHALL NOT TRAVEL ON THE RESIDENTIAL SECTION OF WEST HILLIARD LANE WEST OF THE SCHOOL PROPERTY OR ON MARION LANE WEST OF HOOVER LANE. THIS APPLIES TO LADEN AND UNLADEN TRUCKS.

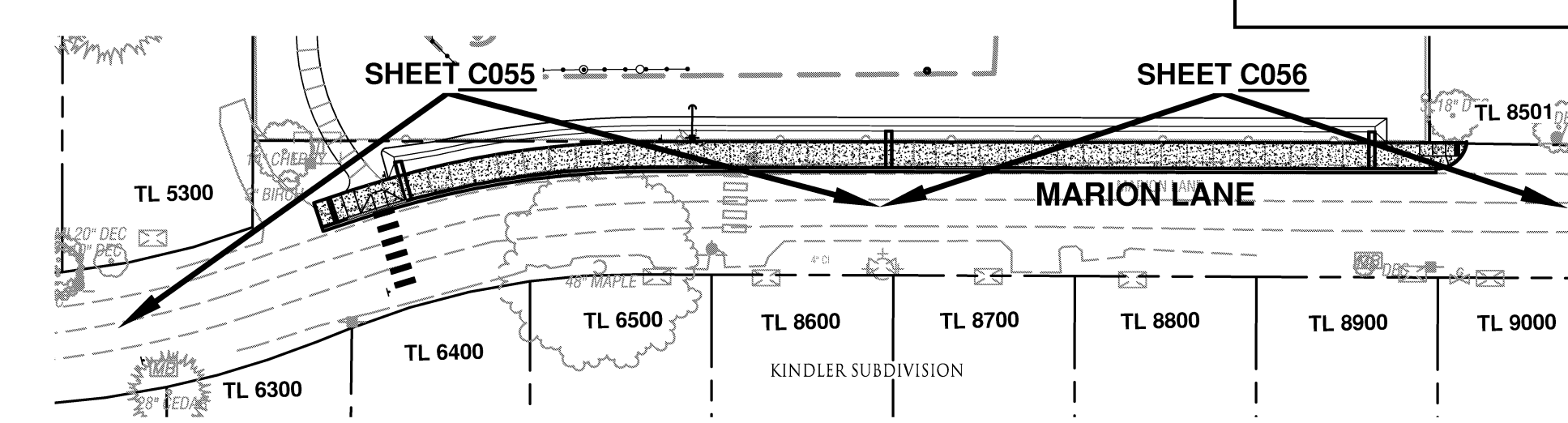

2 MARION LANE PLAN
 SCALE: 1" = 60'

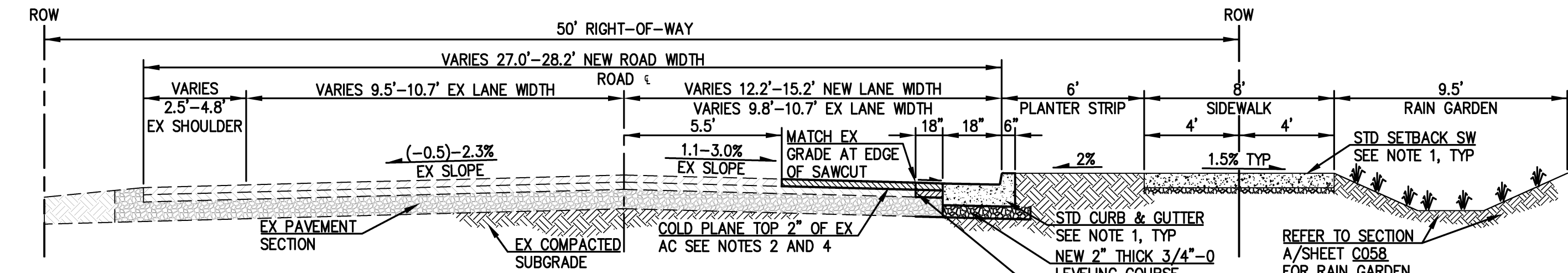

A TYPICAL HILLIARD LANE SECTION (EAST)
 NO SCALE

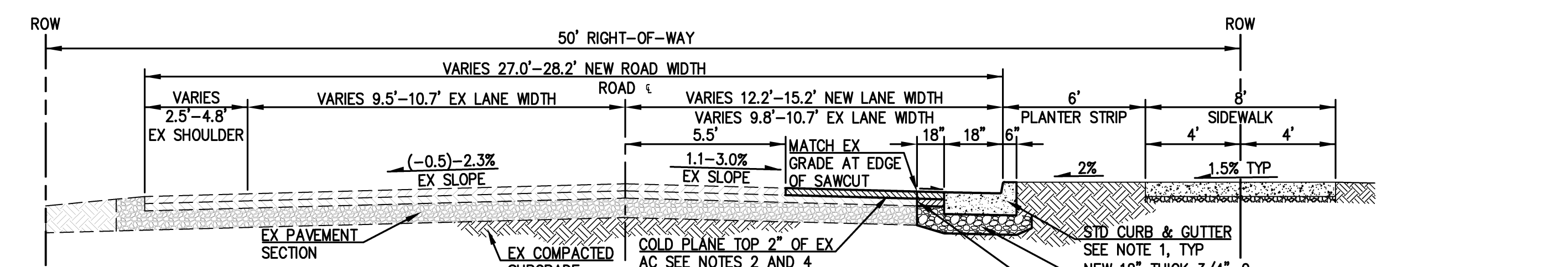

B TYPICAL HILLIARD LANE SECTION (WEST)
 NO SCALE

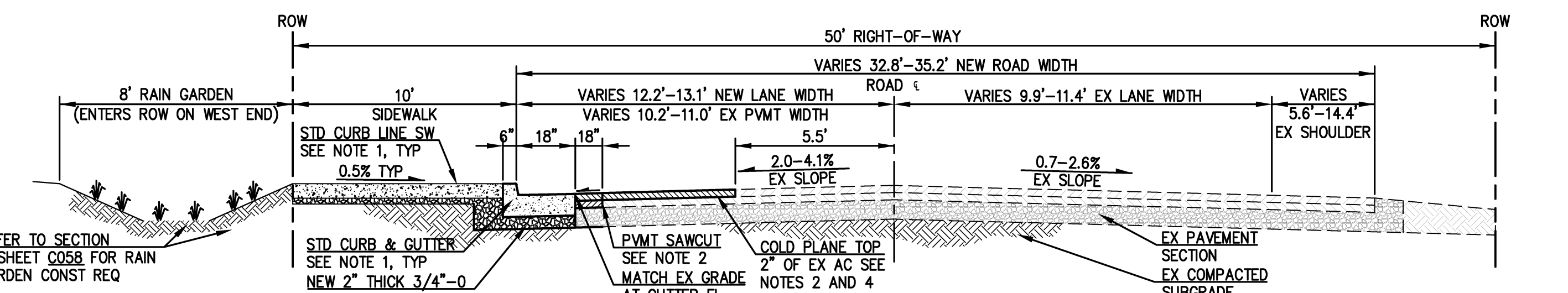

C TYPICAL MARION LANE SECTION
 NO SCALE

- NOTES**
- REFER TO CITY OF EUGENE STD DWG R0700 FOR STANDARD CURB & GUTTER AND DETAILS R0720 FOR STANDARD 3,600 PSI CURB LINE SIDEWALK.
 - ASPHALT SHALL BE 1/2" DENSE GRADED LEVEL 3.
 - PAVEMENT SHALL HAVE A MINIMUM COMPACTED THICKNESS OF 4" OR THE THICKNESS OF THE REMOVED PAVEMENT, WHICHEVER IS GREATER. PAVEMENT TO BE COMPACTED IN 2" LIFTS.
 - PAVEMENT GRINDING SHALL CONFORM TO OREGON STANDARD SPECIFICATIONS FOR CONSTRUCTION. SECTION 0620, COLD PLAN PAVEMENT REMOVAL. PAVEMENT SURFACE SHALL BE UNIFORMLY MILLED USING EQUIPMENT THAT IS CAPABLE OF ACCURATELY ESTABLISHING PROFILE GRADES WITHIN A TOLERANCE OF 1/4" BY REFERENCE FROM EITHER THE EXISTING PAVEMENT OR INDEPENDENTLY.
 - ASPHALT EMULSION TACK COAT SHALL BE USED TO SEAL THE ASPHALT TO THE EDGES OF THE EXISTING ASPHALT. ALL CUT AREAS SHALL BE SEALED WITH AN ODOT APPROVED POLYMER ASPHALT SEALANT.

DEVELOPER/OWNER
 EUGENE SCHOOL DISTRICT 4J
 BEN BRANTLEY
 200 N. MONROE STREET
 EUGENE, OR 97402
 541-790-7700

CONTRACTOR
 TO BE DETERMINED
 AFTER BIDDING

ENGINEER/TOPOGRAPHIC SURVEYOR
 BHEGROUP
 ENGINEER: JOHN HORNBERGER, P.E.
 SURVEYOR: JAMEY MONTJOYA, P.L.S.
 940 WILLAMETTE STREET, SUITE 310
 EUGENE, OREGON 97401
 541-686-8478

- PROJECT NOTES**
- EXISTING TOPOGRAPHIC INFORMATION:** FROM SURVEY PREPARED BY BALZHISER & HUBBARD ENGINEERS TITLED "TOPOGRAPHIC SURVEY FOR 4J SCHOOL DISTRICT LYING IN NW 1/4 OF SEC. 24, TOWNSHIP 17S, RANGE 4W, W.M., CITY OF EUGENE, LANE COUNTY, OREGON". LAST UPDATED APRIL 17, 2015.
 - BASIS OF BEARING:** BASED ON THE OREGON COORDINATE REFERENCE SYSTEM, EUGENE ZONE. ALL DISTANCES ARE GROUND DISTANCES AND ARE EXPRESSED IN INTERNATIONAL FEET. SEE SURVEY METADATA FOR MORE INFORMATION.
 - BASIS OF ELEVATION:** THE BENCHMARK USED FOR THIS SURVEY WAS CITY OF EUGENE BENCHMARK RR0849, A BRASS DISC IN THE TOP OF CURB AT THE SW INTERSECTION OF RIVER ROAD AND HILLIARD LANE, WITH A PUBLISHED ELEVATION OF 404.27' (NAVD 88 DATUM).
 - THE CONTRACTOR SHALL LOCATE AND MARK ALL EXISTING PROPERTY AND STREET MONUMENTS PRIOR TO CONSTRUCTION. ANY MONUMENTS DISTURBED DURING CONSTRUCTION OF THE PROJECT SHALL BE REPLACED BY A REGISTERED LAND SURVEYOR AT THE CONTRACTOR'S EXPENSE. THE MONUMENTS SHALL BE REPLACED WITHIN A MAXIMUM OF 90 DAYS, AND THE COUNTY SURVEYOR SHALL BE NOTIFIED IN WRITING AS REQUIRED BY ORS 209.150.
 - LOCATIONS OF EXISTING UTILITIES ARE ASSUMED FROM INFORMATION AVAILABLE AND ARE NOT GUARANTEED TO BE COMPLETE AND ACCURATE. THE CONTRACTOR IS RESPONSIBLE FOR VERIFYING THE LOCATION OF EXISTING UTILITIES.
 - POTHOLE AND VERIFY LOCATION AND ELEVATION OF ANY EXISTING ON-SITE UTILITIES PRIOR TO CONSTRUCTION.
 - CONTRACTOR SHALL MAKE THE NECESSARY ARRANGEMENTS AND COMPLY WITH REQUIREMENTS AND SPECIFICATIONS OF ANY RESPECTIVE UTILITY COMPANY FOR UTILITIES TO BE CUT, MOVED, RELOCATED, OR RE-CONECTED TO AN EXISTING FACILITY.
 - CONTRACTOR IS RESPONSIBLE FOR COORDINATING WITH ANY SERVING UTILITY COMPANY INSTALLING UTILITIES ON SITE. CONSTRUCTION OF OTHER UTILITIES MAY OCCUR AT SAME TIME ON SITE.
 - THE ENGINEER WILL PROVIDE THE RECORD AS-BUILT SURVEY. THE CONTRACTOR SHALL PROVIDE CONSTRUCTION STAKING.

SHEET INDEX

C051	COVER SHEET
C052	HILLIARD LANE PLAN AND PROFILE - STA 100+00 TO STA 103+60
C053	HILLIARD LANE PLAN AND PROFILE - STA 103+60 TO STA 107+10
C054	HILLIARD LANE PLAN AND PROFILE - STA 107+10 TO STA 110+75
C055	MARION LANE PLAN AND PROFILE - STA 100+00 TO STA 103+00
C056	MARION LANE PLAN AND PROFILE - STA 103+00 TO STA 105+65
C057	RAIN GARDEN LAYOUT AND GRADING DETAILS
C058	DETAILS

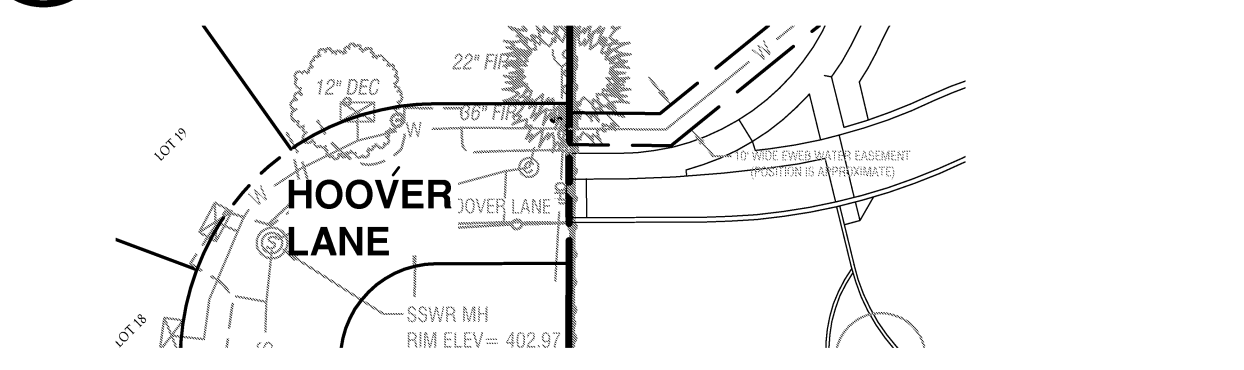

3 HOOVER LANE PLAN (SHEET C057)
 SCALE: 1" = 60'

CIVIL LEGEND

SYMBOL	ABBR.	DESCRIPTION	ABBR.	DESCRIPTION
12" SD	SD	STORM DRAIN WITH SIZE	MIN	MINIMUM
8" SS	SS	PUBLIC WASTEWATER SEWER WITH SIZE	RIM	STRUCTURE RIM ELEVATION
8" W	W	DOMESTIC WATER BY EWEB	PC	POINT OF CURVATURE
PIPE WITH ARROW	-	PIPE WITH FLOW DIRECTION ARROW	PT	POINT OF TANGENCY
SC - SC - SC	SC	PAVEMENT REMOVAL SAWCUT LINE	PVC	POLYVINYL CHLORIDE
CL	CL	CENTER LINE	PWMT	PAVEMENT
CO	CO	STANDARD CLEANOUT	RET	RETURN
MH	MH	MANHOLE	RT	RIGHT
-	-	CONSTRUCTION NOTE WITH REFERENCE #	S	SLOPE
C/G	C/G	CURB AND GUTTER	SIM	SIMILAR
CONST	CONST	CONSTRUCT	STA	STATION
DWG	DWG	DRAWING	STD	STANDARD
EOP	EOP	EDGE OF PAVEMENT	SW	SIDEWALK
EX	EX	EXISTING	TBSW	TOP BACK OF SIDEWALK
FT	FT	FEET	TC	TOP OF CURB
FL	FL	FLOWLINE	TP	TOP OF PAVEMENT
LF	LF	LINEAR FEET	TW	TOP OF WALK
ME	ME	MATCH EXISTING	TYP	TYPICAL
			VG	VALLEY GUTTER

SURVEY LEGEND

SYMBOL	DESCRIPTION	SYMBOL	DESCRIPTION
---	PROPERTY LINE	WV	WATER VALVE
---	EASEMENT LINE	WM	WATER METER
---	5' CONTOUR INTERVAL	IV	IRRIGATION VALVE
---	1' CONTOUR INTERVAL	BFP	BACK FLOW PREVENTER
---	HATCH DENOTES BUILDING	FD	FIRE HYDRANT
---	HATCH DENOTES BUILDING OVERHEAD	AN	ANODE
---	HATCH DENOTES ASPHALT PAVEMENT	AD	ROUND AREA DRAIN (AD)
---	HATCH DENOTES CONCRETE	AD	SQUARE AREA DRAIN (AD)
---	PAVEMENT PAINT STRIPE OR MARKING	IB	GUTTER INLET OR CATCH BASIN
---	CHAIN LINK FENCE	SD	STORM DRAIN (SD) MANHOLE
---	UNDERGROUND ELECTRIC (ELEC) LINE	UM	UTILITY POLE
---	UNDERGROUND GAS LINE	GA	GUY ANCHOR
---	UNDERGROUND STORM DRAIN (SD) LINE	LP	LIGHT POLE
---	UNDERGROUND SANITARY SEWER (SS) LINE	LP	LIGHT POLE WITH ARM
---	UNDERGROUND WATER (W) LINE	EM	ELECTRIC (ELEC) METER
---	OVERHEAD COMBINED UTILITY LINE	ET	ELECTRIC (ELEC) TRANSFORMER
---	POLE	EV	ELECTRIC (ELEC) VAULT
---	3.0' DOOR UNLESS OTHERWISE NOTED	CL	CLEANOUT
---	MAIL BOX	SS	SANITARY SEWER (SS) MANHOLE
---	BASKETBALL HOOP	SM	GAS METER
---	ADA PARKING	S	SIGN
---	CONIFEROUS TREE	B	BOLLARD
---	BROADLEAF TREE	FP	FLAG POLE
---		FFE	FINISHED FLOOR ELEVATION
---		FND	FOUND



VICINITY MAP
 NO SCALE

EUGENE SCHOOL DISTRICT 4J
RIVER ROAD / EL CAMINO DEL RIO ELEMENTARY
PUBLIC STREET AND UTILITY IMPROVEMENTS

COVER SHEET

DESIGNED BY JAH
DRAWN BY JAH
CHECKED BY MBA

DATE
 FEBRUARY 12, 2016

PROJECT
 9700-002-13

SHEET NO
C051

COUNTY PROJECT NO.

COLIN & ROBYN
MCGREGOR

LAVELLE FAMILY
LIVING TRUST
2011-2030S

JANET HALVORSEN
1988-1169S

LINDA FRO
1994-
MATCHLINE
SEE SHT C53

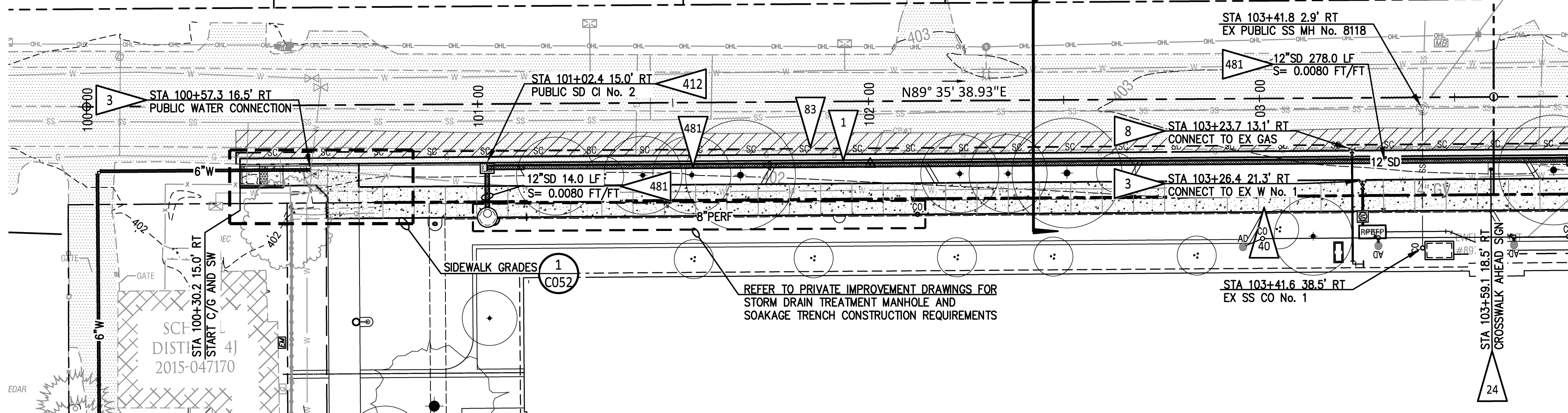

MATCHLINE STA 103+60.00
SEE SHEET C53

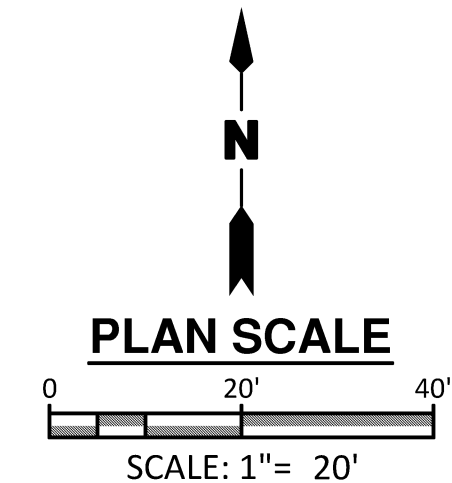

COUNTY APPROVAL

BHEGroup
Engineering | Surveying | Consulting
642 Wilmette Street, Suite 310
EUGENE, OR 97401
541.686.8478
1001 SW Fifth Avenue, Suite 1100
PORTLAND, OR 97204
503.591.6442

C052_PROF.dwg

REGISTERED PROFESSIONAL ENGINEER
#13824
Digital Signature
OREGON
JULY 18, 1981
MONICA B. ANDERSON
EXPIRES 12/31/17

SHEET NOTES

- REFER TO SHEET C051 FOR GENERAL NOTES AND CIVIL AND SURVEY LEGENDS.
- REFER TO PRIVATE IMPROVEMENT EROSION AND SEDIMENTATION CONTROL DRAWINGS FOR EROSION AND SEDIMENT CONTROL MEASURES, NOTES AND DETAILS.
- REPLACE ALL ROADWAY STRIPING (8" WHITE LINE, 4" BROKEN WHITE LINE WITH WHITE MONO DIRECTIONAL RPM'S AT 15' SPACING, AND 8" WHITE DOTTED LINE) DAMAGED OR REMOVED, AS REQUIRED TO MATCH EXISTING CONDITION. CONTRACTOR TO COORDINATE STRIPING WITH COUNTY INSPECTOR.
- REFER TO SHEET C055 FOR CONTROL POINT TABLE.
- WATER LINE DESIGNED BY EWEB. REFER TO EWEB WATER LINE CONSTRUCTION DRAWINGS FOR CONSTRUCTION REQUIREMENTS. WATER LINE CONSTRUCTION BY CONTRACTOR. TAPS TO PUBLIC WATER MAIN BY EWEB. REFER TO SHEET C051 FOR PIPE SIZES, PIPE LENGTHS, FITTINGS, VALVES, FIRE HYDRANTS, AND THRUST RESTRAINT, ETC FOR BIDDING PURPOSES. ANY DISCREPANCIES BETWEEN THE EWEB DESIGN AND THE BID DOCUMENTS WILL BE ADDRESSED BY CHANGE ORDER.

CONSTRUCTION NOTES

- CONST CURB AND GUTTER (18" WIDE) PER CITY OF EUGENE STD DWG RD700.
- CONNECTION BY EWEB. REFER TO PRIVATE IMPROVEMENT DRAWINGS FOR PIPE AND METER SIZES.
- CONNECTION BY NW NATURAL. REFER TO PRIVATE IMPROVEMENT DRAWINGS FOR PIPE AND METER SIZES.
- ADJUST EXISTING UTILITY STRUCTURE TO GRADE.
- INSTALL NEW CROSSWALK AHEAD SIGN, FLUORESCENT YELLOW-GREEN, MUTCD CODE S1-1 (36"x36") AND W16-9p (24"x12"), HEIGHT PER CITY OF EUGENE STD DWG IM200(A) AND FOUNDATION PER STD DWG IM68Z.
- CONST SETBACK SIDEWALK PER CITY OF EUGENE STD DWG RD720. SIDEWALK TO BE 6" THICK 3,600 PSI PORTLAND CEMENT CONCRETE WITH #4 REBAR, ASTM A65, GRADE 60 BARS AT 18" ON CENTER EACH WAY OVER 4" THICK 3/4"-0 CRUSHED ROCK BASE.
- CONST PARALLEL SIDEWALK RAMP SIMILAR TO CITY OF EUGENE STD DWG RD755. CONTRACTOR TO ENSURE RAMP LANDINGS (AT LEAST 5' X 5') ARE NO GREATER THAN 2% SLOPE IN ANY DIRECTION.
- SAWCUT AND REMOVE EX ASPHALT PAVEMENT PER SECTIONS A, B, AND C ON SHEET C051, NEW PAVEMENT SURFACE SHALL BE GRADED TO MATCH EX DRAINAGE PATTERN, MATCH EDGE OF EX PAVEMENT AND PROVIDE POSITIVE DRAINAGE TO NEW CURB/GUTTER. PAVEMENT SAWCUTS SHALL NOT BE LOCATED IN BICYCLE LANES OR IN THE VEHICLE WHEEL PATH WHEREVER POSSIBLE. SAWCUTS SHALL BE MADE PARALLEL AND PERPENDICULAR TO TRAFFIC FLOW WHERE POSSIBLE.
- EX UTILITY CROSSING. ASSUMED ELEVATION SHOWN, CONTRACTOR TO POTHOLE AND VERIFY DEPTH PRIOR TO COMMENCING CONSTRUCTION.
- CONST TYPE 4A CURB INLET PER CITY OF EUGENE STD DWG CR0372.
- CONST STD 12" PVC STORM SEWER PIPE.

LEGEND

- NEW REINFORCED CONCRETE SIDEWALK
- NEW COLD PLANE AND REPAVE, SEE SECTIONS A, B, AND C ON SHEET C051

INLET STRUCTURE

SD CI No. 2
STA 101+02.4 15.0' RT
RIM/TC= 402.65
12" FL E (IN)= 398.28
12" FL S (OUT)= 398.28

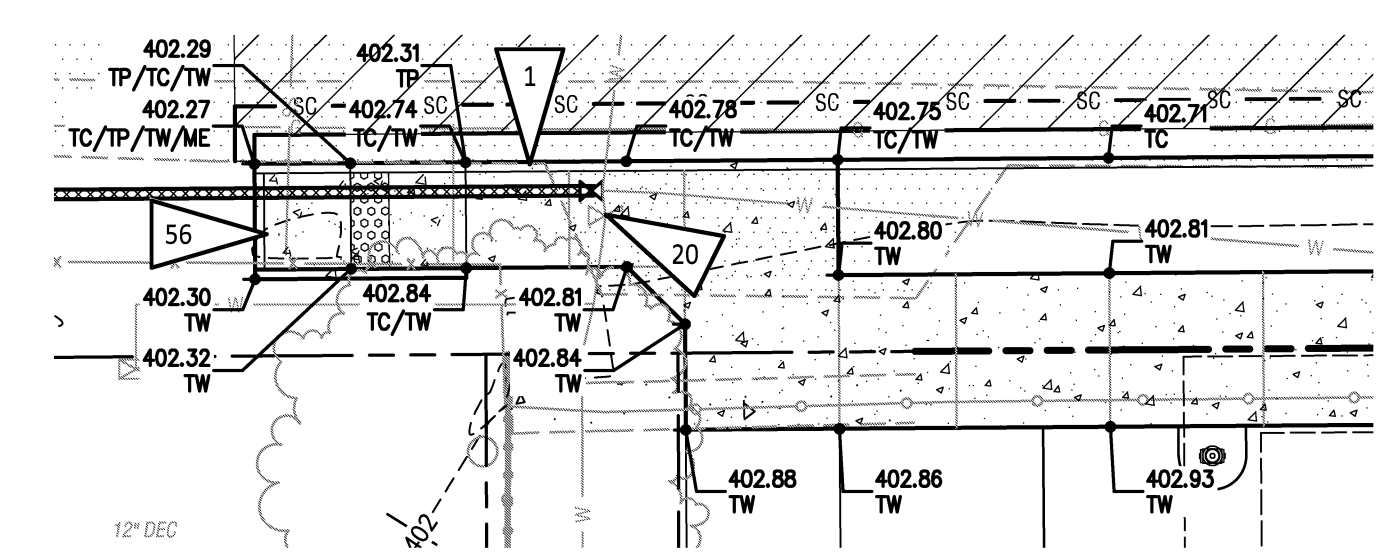
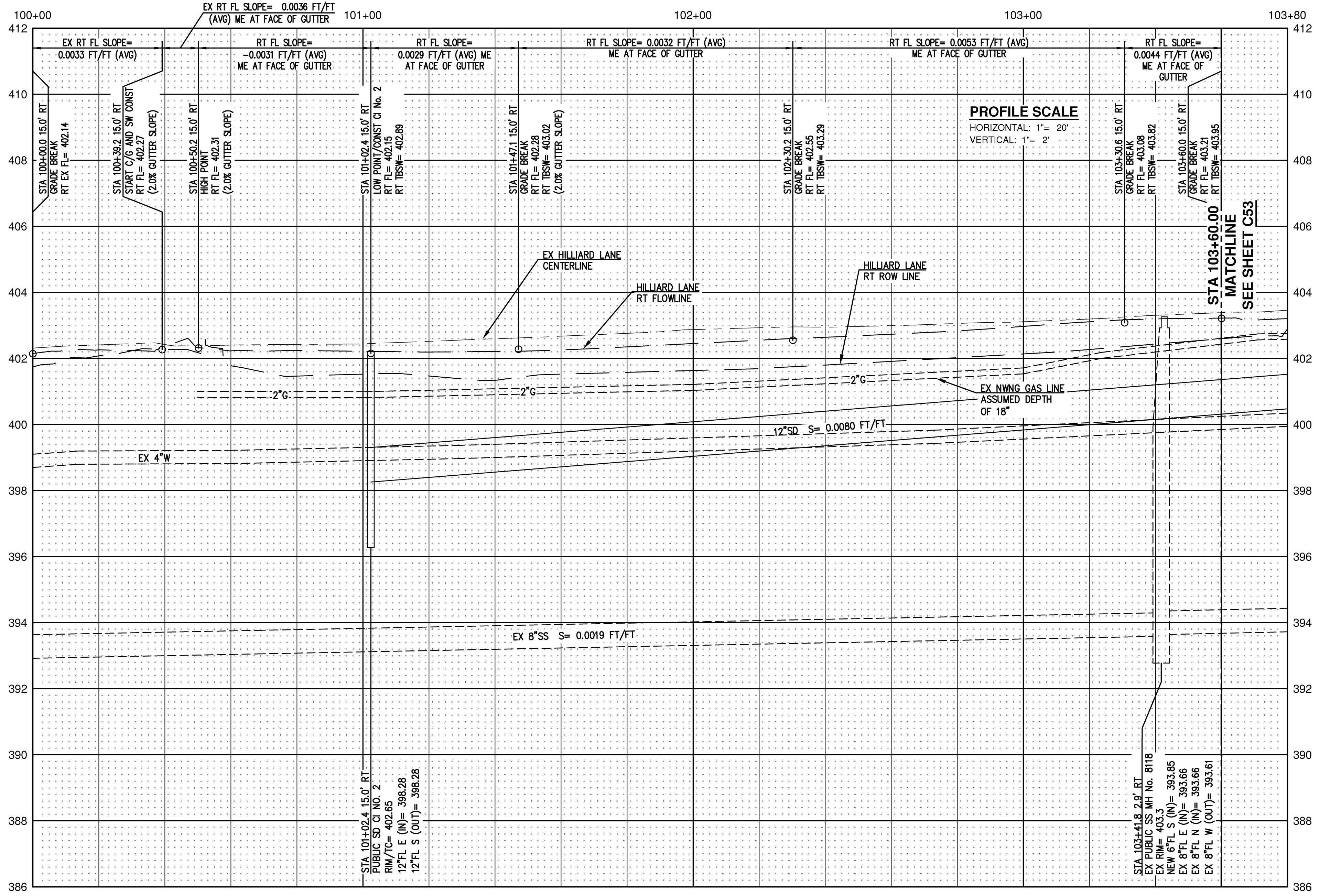

1 SIDEWALK GRADES
SCALE: 1"= 10'

EUGENE SCHOOL DISTRICT 4J
RIVER ROAD / EL CAMINO DEL RIO ELEMENTARY
PUBLIC STREET AND UTILITY IMPROVEMENTS
HILLIARD LANE PLAN AND PROFILE
STA 100+00 TO STA 103+60

DESIGNED BY **JAH**
DRAWN BY **JAH**
CHECKED BY **MBA**
DATE **FEBRUARY 12, 2016**
PROJECT **9700-002-13**

SHEET NO **C052**

COUNTY PROJECT NO.

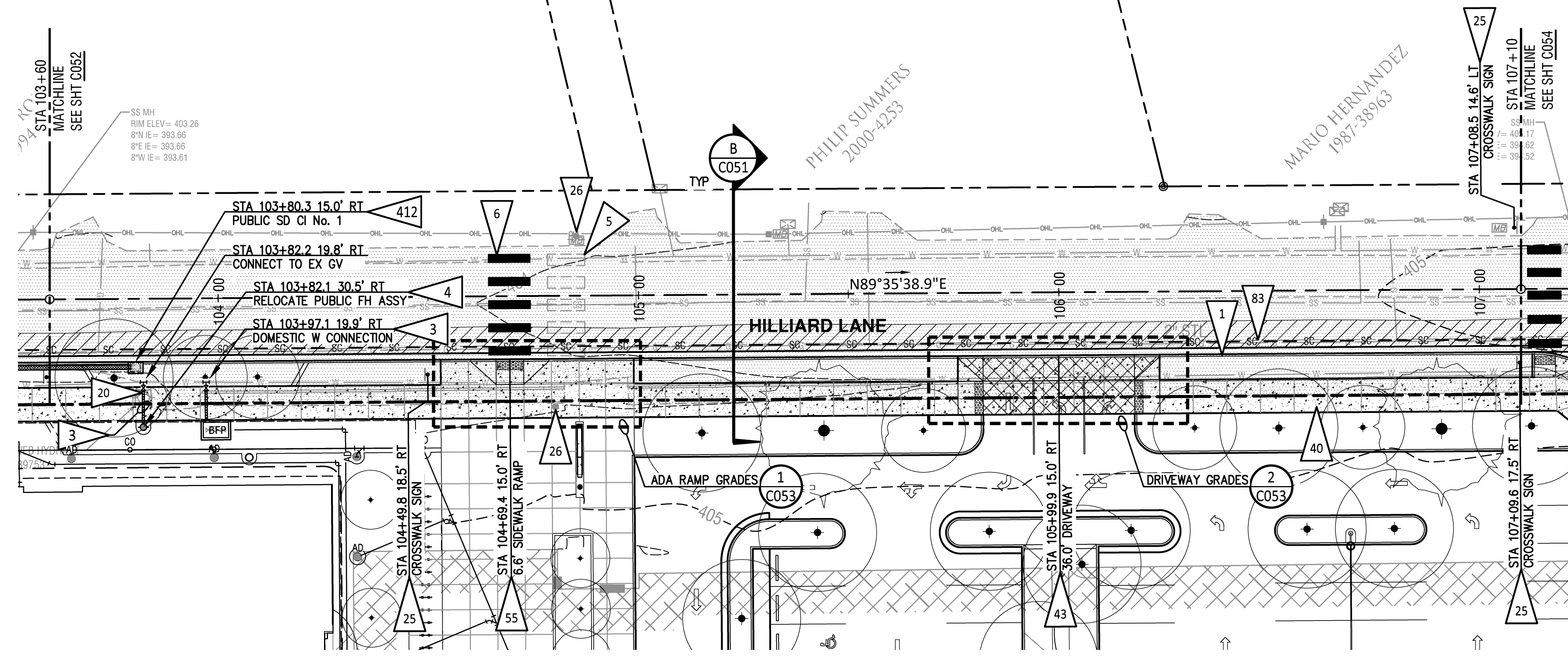

SHEET NOTES

1. REFER TO SHEET C051 FOR GENERAL NOTES AND CIVIL AND SURVEY LEGENDS.
2. REFER TO PRIVATE IMPROVEMENT EROSION AND SEDIMENTATION CONTROL DRAWINGS FOR EROSION AND SEDIMENT CONTROL MEASURES, NOTES AND DETAILS.
3. REPLACE ALL ROADWAY STRIPING (8" WHITE LINE, 4" BROKEN WHITE LINE WITH WHITE MONO DIRECTIONAL RPM'S AT 15' SPACING, AND 8" WHITE DOTTED LINE) DAMAGED OR REMOVED, AS REQUIRED TO MATCH EXISTING CONDITION. CONTRACTOR TO COORDINATE STRIPING WITH COUNTY INSPECTOR.
4. REFER TO SHEET C055 FOR CONTROL POINT TABLE.

CONSTRUCTION NOTES

1. CONST CURB AND GUTTER PER CITY OF EUGENE STD DWG RD700.
3. CONNECTION BY EWEB. REFER TO PRIVATE IMPROVEMENT DRAWINGS FOR PIPE AND METER SIZES.
4. EWEB TO PROVIDE AND INSTALL ALL TAPS, CONNECTIONS, PIPE, VALVES, AND APPURTENANCES FOR FIRE HYDRANT RELOCATION.
5. REMOVE EX CROSS WALK PAVEMENT STRIPING BY SAND BLASTING. SLURRY SEAL SAND BLASTED AREA, FULL WIDTH OF ROAD SECTION AND MINIMUM 12' LONG, CENTERED ON EXISTING CROSS WALK.
6. INSTALL 24" THICK, 10'-0" WIDE SOLID WHITE THERMOPLASTIC ADA CROSSWALK STRIPING AS SHOWN.
20. ADJUST EXISTING UTILITY STRUCTURE TO GRADE.
25. INSTALL RELOCATED CROSSWALK SIGN, FLUORESCENT YELLOW-GREEN, MUTCD CODE S1-1 (36"x36") AND W16-7p (24"x12"), HEIGHT PER CITY OF EUGENE STD DWG IM200(A), AND FOUNDATION PER STD DWG IM68Z.
26. REMOVE EXISTING SIGN, SIGN POST, AND SIGN BASE. RELOCATE CROSSWALK SIGN.
40. CONST SETBACK SIDEWALK PER CITY OF EUGENE STD DWG RD720. SIDEWALK TO BE 6" THICK 3,600 PSI PORTLAND CEMENT CONCRETE WITH #4 REBAR, ASTM A65, GRADE 60 BARS AT 18" ON CENTER EACH WAY OVER 4" THICK 3/4"-0 CRUSHED ROCK BASE.
43. CONST PORTLAND CEMENT CONCRETE DRIVEWAY SIMILAR TO CITY OF EUGENE STD DWG RD740, OPTION H. DRIVEWAY TO BE 8" THICK, 3,600 PSI PORTLAND CEMENT CONCRETE WITH #4 REBAR, ASTM A65, GRADE 60 BARS AT 18" ON CENTER EACH WAY OVER 6" THICK 3/4"-0 CRUSHED ROCK BASE.
55. CONST COMBINATION SIDEWALK RAMP SIMILAR TO CITY OF EUGENE STD DWG RD755. CONTRACTOR TO ENSURE RAMP LANDINGS (AT LEAST 5' X 5') ARE NO GREATER THAN 2% SLOPE IN ANY DIRECTION.
83. SAWCUT AND REMOVE EX ASPHALT PAVEMENT PER SECTIONS A, B, AND C ON SHEET C051, NEW PAVEMENT SURFACE SHALL BE GRADED TO MATCH EX DRAINAGE PATTERN, MATCH EDGE OF EX PAVEMENT AND PROVIDE POSITIVE DRAINAGE TO NEW CURB/GUTTER. PAVEMENT SAWCUTS SHALL NOT BE LOCATED IN BICYCLE LANES OR IN THE VEHICLE WHEEL PATH WHEREVER POSSIBLE. SAWCUTS SHALL BE MADE PARALLEL AND PERPENDICULAR TO TRAFFIC FLOW WHERE POSSIBLE.
412. CONST TYPE 4A CURB INLET PER CITY OF EUGENE STD DWG CR037Z.

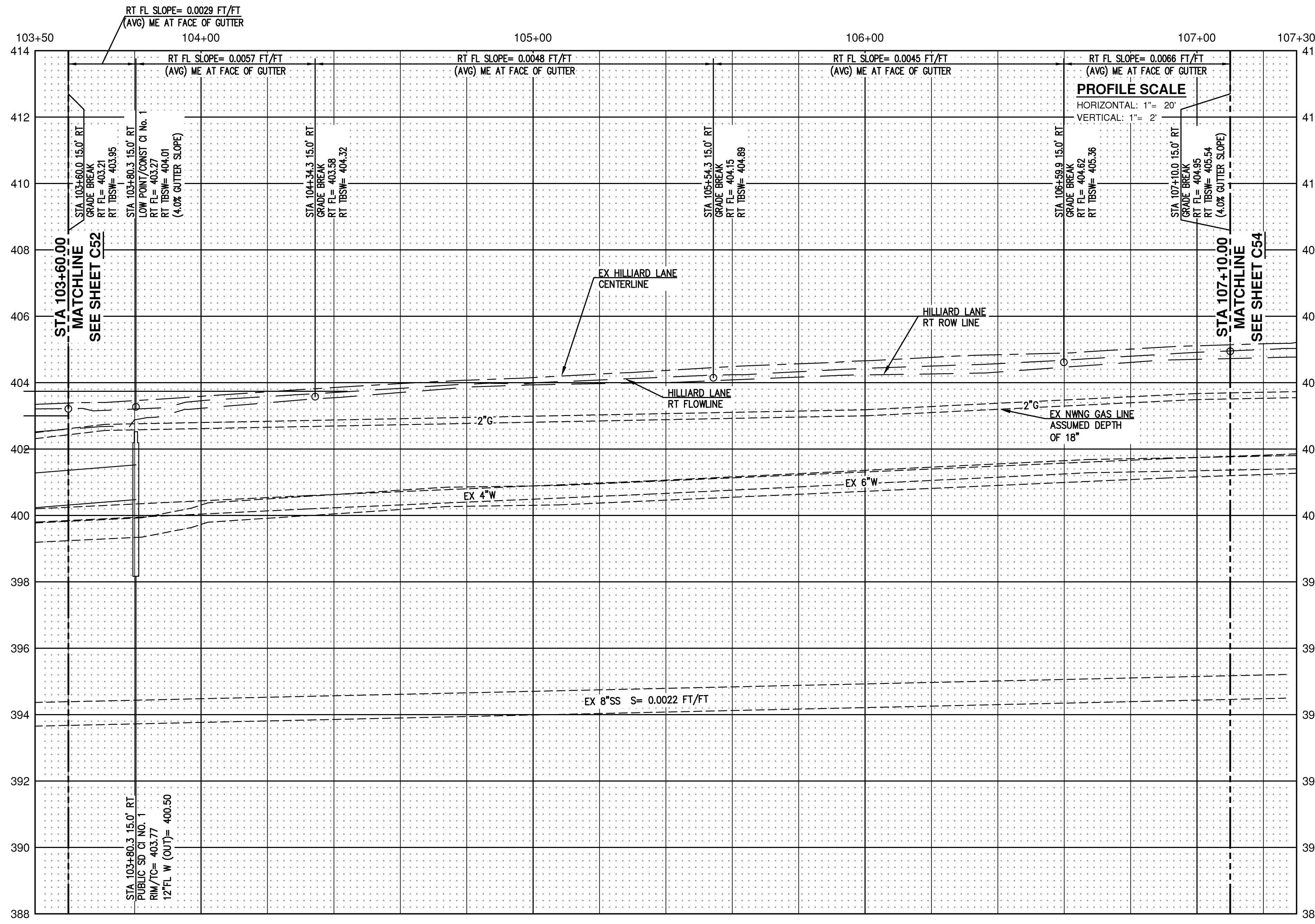

LEGEND

- [Pattern] NEW REINFORCED CONCRETE SIDEWALK
- [Pattern] NEW COLD PLANE AND REPAVE, SEE SECTIONS A, B, AND C ON SHEET C051
- [Pattern] NEW REINFORCED CONCRETE DRIVEWAY

INLET STRUCTURE

- SD CI No. 1
- STA 103+80.3 15.0' RT
- RIM/TC= 402.77
- 12" FL W (OUT)= 400.50

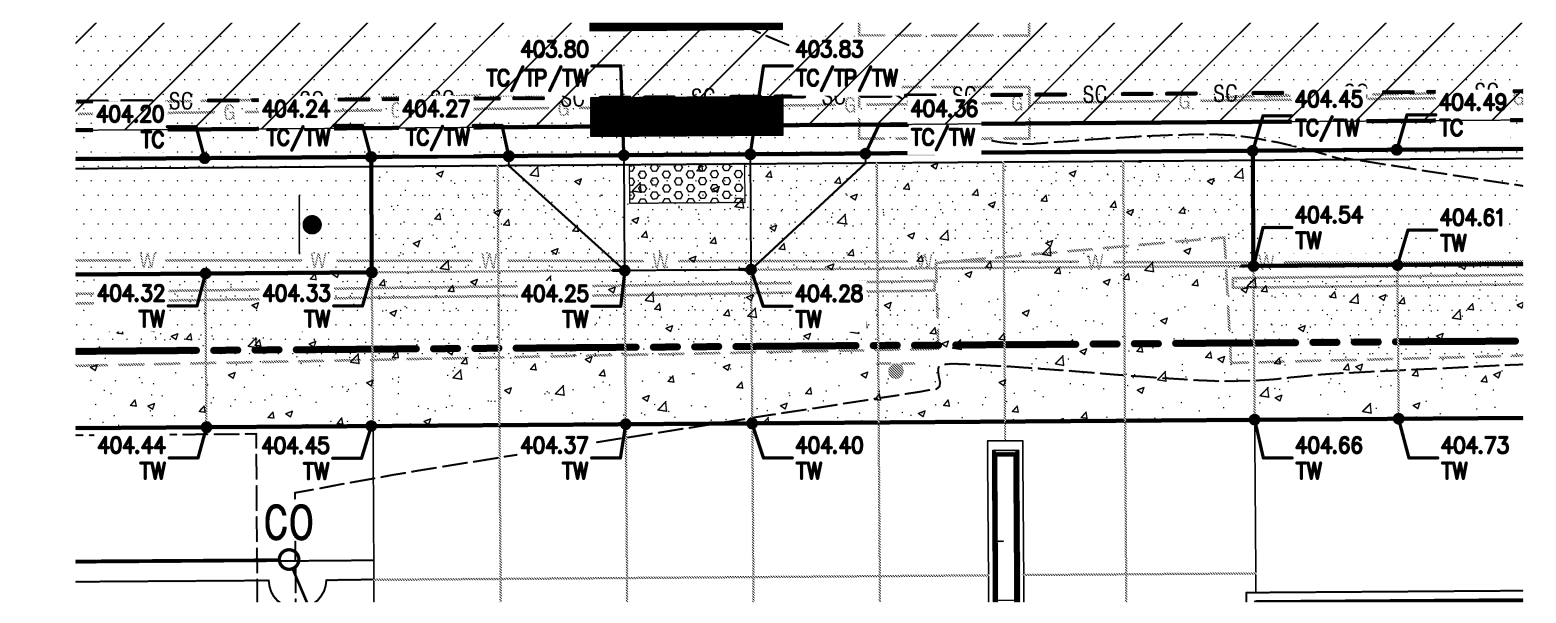

1 ADA RAMP GRADES
SCALE: 1" = 10'

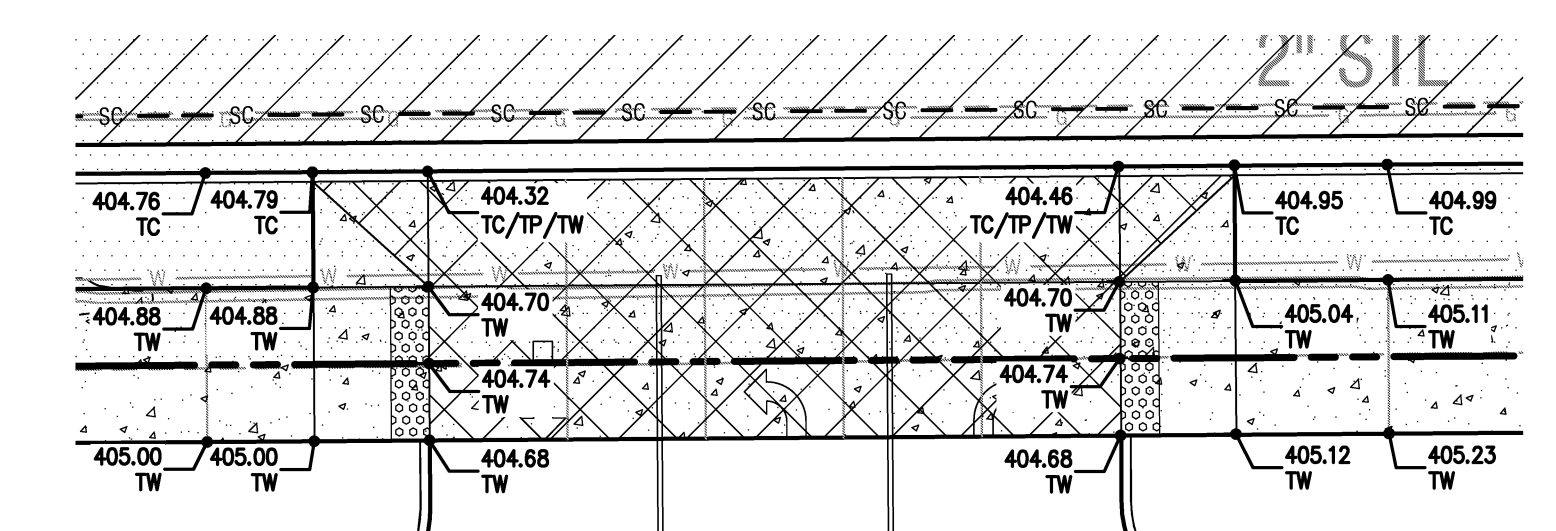

2 DRIVEWAY GRADES
SCALE: 1" = 10'

BHEGroup
Engineering | Surveying | Consulting
1001 SW Fifth Avenue, Suite 1100
PORTLAND, OR 97204
503.591.6442
C053_PROF.dwg

REGISTERED PROFESSIONAL ENGINEER
OREGON
MONICA B. ANDERSON
EXPIRES 12/31/17

EUGENE SCHOOL DISTRICT 4J
RIVER ROAD / EL CAMINO DEL RIO ELEMENTARY
PUBLIC STREET AND UTILITY IMPROVEMENTS
HILLIARD LANE PLAN AND PROFILE
STA 103+60 TO STA 107+10

DESIGNED BY **JAH**
DRAWN BY **JAH**
CHECKED BY **MBA**

DATE
FEBRUARY 12, 2016

PROJECT
9700-002-13

SHEET NO
C053

COUNTY PROJECT NO.

COUNTY APPROVAL



Engineering | Surveying | Consulting
1402 W. Main Street, Suite 310
EUGENE, OR 97401
541.696.8478
1001 SW Fifth Avenue, Suite 1100
PORTLAND, OR 97204
503.591.6442

C054_PROF.dwg



PLAN SCALE

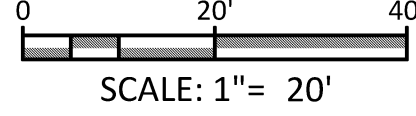

SHEET NOTES

- REFER TO SHEET C051 FOR GENERAL NOTES AND CIVIL AND SURVEY LEGENDS.
- REFER TO SHEET C055 FOR CONTROL POINT TABLE.
- REFER TO PRIVATE IMPROVEMENT EROSION AND SEDIMENTATION CONTROL DRAWINGS FOR EROSION AND SEDIMENT CONTROL MEASURES, NOTES AND DETAILS.
- REPLACE ALL ROADWAY STRIPING (8" WHITE LINE, 4" BROKEN WHITE LINE WITH WHITE MONO DIRECTIONAL RPM'S AT 15' SPACING, AND 8" WHITE DOTTED LINE) DAMAGED OR REMOVED, AS REQUIRED TO MATCH EXISTING CONDITION. CONTRACTOR TO COORDINATE STRIPING WITH COUNTY INSPECTOR.
- REFER TO SHEET C057 FOR RAIN GARDEN AND SIDEWALK GRADING.

CONSTRUCTION NOTES

- CONST STD CURB AND GUTTER PER CITY OF EUGENE STD DWG RD700.
- CONNECTION BY EWEB. REFER TO PRIVATE IMPROVEMENT DRAWINGS FOR PIPE AND METER SIZES.
- EWEB TO PROVIDE AND INSTALL ALL TAPS, CONNECTIONS, PIPE, VALVES, AND APPURTENANCES FOR FIRE HYDRANT RELOCATION.
- REMOVE EX CROSS WALK PAVEMENT STRIPING BY SAND BLASTING. SLURRY SEAL SAND BLASTED AREA, FULL WIDTH OF ROAD SECTION AND MINIMUM 12' LONG, CENTERED ON EXISTING CROSS WALK.
- INSTALL 24" THICK, 8'-0" WIDE, SOLID WHITE THERMOPLASTIC ADA CROSSWALK STRIPING AS SHOWN.
- ADJUST EXISTING UTILITY STRUCTURE TO GRADE.
- INSTALL CROSSWALK AHEAD SIGN, FLUORESCENT YELLOW-GREEN, MUTCD CODE S1-1 (36"x36") AND W16-9p (24"x12"), HEIGHT PER CITY OF EUGENE STD DWG TM200(A), AND FOUNDATION PER STD DWG TM68Z.
- REMOVE EXISTING SIGN, SIGN POST, AND SIGN BASE. RELOCATE CROSSWALK SIGN, SEE SHEET C053.
- CONST SETBACK SIDEWALK PER CITY OF EUGENE STD DWG RD720. SIDEWALK TO BE 6" THICK 3,600 PSI PORTLAND CEMENT CONCRETE WITH #4 REBAR, ASTM A65, GRADE 60 BARS AT 18" ON CENTER EACH WAY OVER 4" THICK 3/4"-0 CRUSHED ROCK BASE.
- CONST INTERSECTION WITH VALLEY GUTTER AND FILLET PER CITY OF EUGENE STD DWG RD700(A). CONCRETE TO BE 8" THICK, 3,600 PSI PORTLAND CEMENT CONCRETE WITH #4 REBAR, ASTM A65, GRADE 60 BARS AT 18" ON CENTER EACH WAY OVER 6" THICK 3/4"-0 CRUSHED ROCK BASE.
- CONST COMBINATION SIDEWALK RAMP SIMILAR TO CITY OF EUGENE STD DWG RD755. CONTRACTOR TO ENSURE RAMP LANDINGS (AT LEAST 5' X 5') ARE NO GREATER THAN 2% SLOPE IN ANY DIRECTION.
- CONST PERPENDICULAR RAMP (FOR WIDE SIDEWALKS) - SIMILAR TO OPTION B PER CITY OF EUGENE STD DWG RD756. CONTRACTOR TO ENSURE RAMP LANDINGS (AT LEAST 5' X 5') ARE NO GREATER THAN 2% SLOPE IN ANY DIRECTION.
- SAWCUT AND REMOVE EX ASPHALT PAVEMENT PER SECTIONS A, B, AND C ON SHEET C051. NEW PAVEMENT SURFACE SHALL BE GRADED TO MATCH EX DRAINAGE PATTERN, MATCH EDGE OF EX PAVEMENT AND PROVIDE POSITIVE DRAINAGE TO NEW CURB/GUTTER. PAVEMENT SAWCUTS SHALL NOT BE LOCATED IN BICYCLE LANES OR IN THE VEHICLE WHEEL PATH WHEREVER POSSIBLE. SAWCUTS SHALL BE MADE PARALLEL AND PERPENDICULAR TO TRAFFIC FLOW WHERE POSSIBLE.
- CONST CONCRETE INLET TYPE B WITH CHANNEL AND GRATE PER CITY OF SALEM STANDARD PLANS No. 235, 236, AND 239, SHEET C056.

LEGEND

- NEW REINFORCE CONCRETE SIDEWALK
- NEW COLD PLANE AND REPAVE, SEE SECTIONS A, B, AND C ON SHEET C051
- NEW REINFORCED CONCRETE DRIVEWAY

CURB RADIUS TABLE 1
CURVE LENGTH= 37.49'; R= 24.0'

POINT	ELEVATION	DESCRIPTION
A	405.46	TC
B	404.96	PC/TC/TP/TW
C	404.95	TC/TP/TW
D	405.64	TC/TW
E	405.67	TC/TW
F	405.32	TC/TP/TW
G	405.35	TC/TP/TW
H	405.94	TC/TW
I	406.02	PT/TC/TW
J	405.36	TW
K	405.40	TW
L	405.51	TW
M	405.59	TW
N	405.41	TW
O	405.48	TW
P	405.53	TW
Q	406.11	TW
R	406.09	TW

CURB RADIUS TABLE 2
CURVE LENGTH= 37.69'; R= 24.0'

POINT	ELEVATION	DESCRIPTION
AA	405.61	TC/PT
BB	405.61	TC/TW
CC	405.71	TC/TW
DD	405.76	TC/TW
EE	405.36	TC/TP/TW
FF	405.36	TC/TP/TW
GG	405.89	TC/TW
HH	405.95	PC/TC/TW
II	406.06	TW
JJ	405.54	TW
KK	405.65	TW
LL	405.71	TW
MM	405.42	TW
NN	405.66	TW

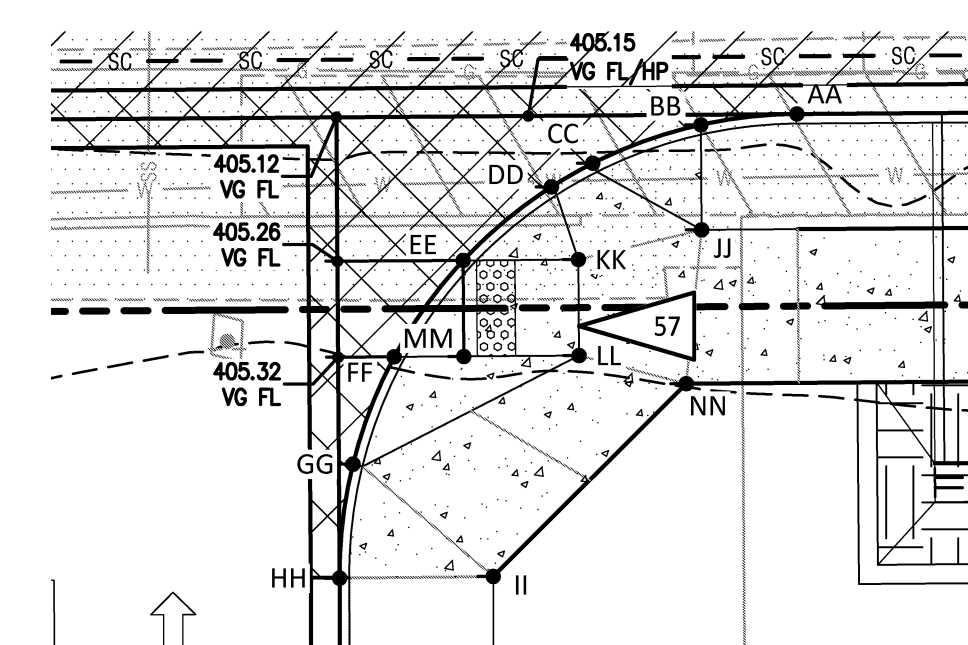
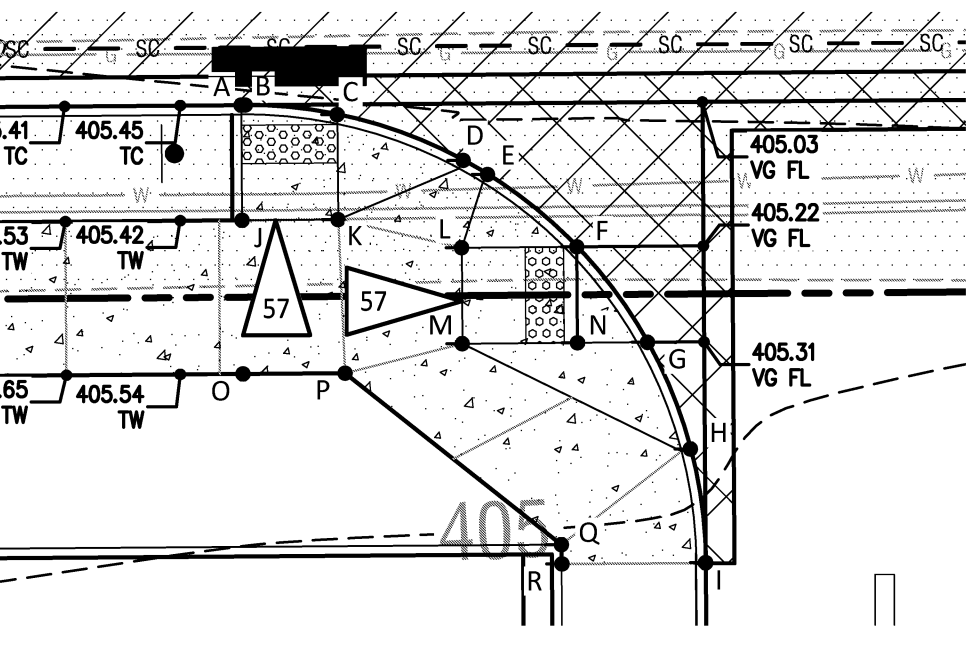

CONSTRUCTION NOTES

- CONST PERPENDICULAR RAMP (FOR WIDE SIDEWALKS) - SIMILAR TO OPTION B PER CITY OF EUGENE STD DWG RD756. CONTRACTOR TO ENSURE RAMP LANDINGS (AT LEAST 5' X 5') ARE NO GREATER THAN 2% SLOPE IN ANY DIRECTION.

1 DRIVEWAY GRADES

SCALE: 1" = 10'

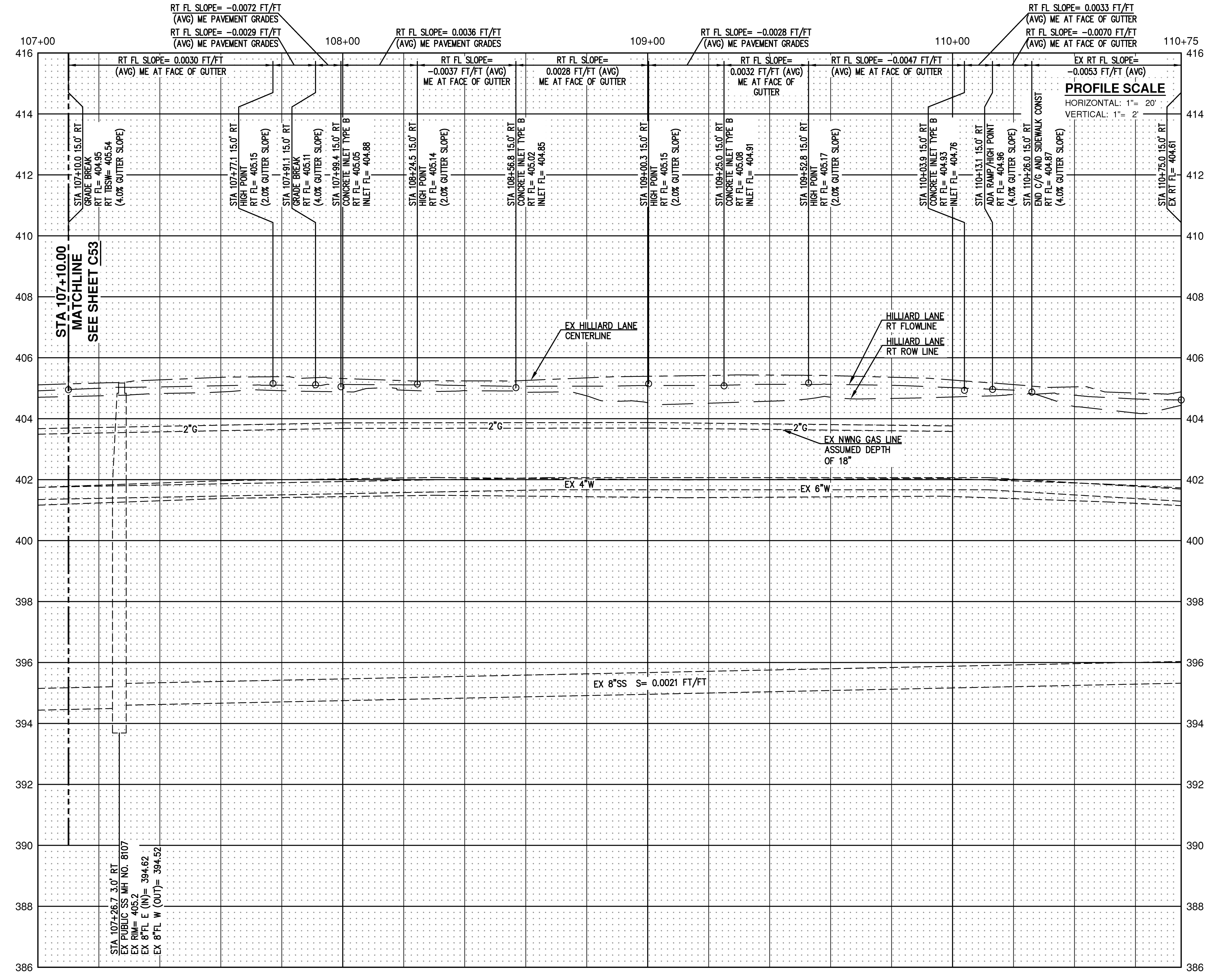
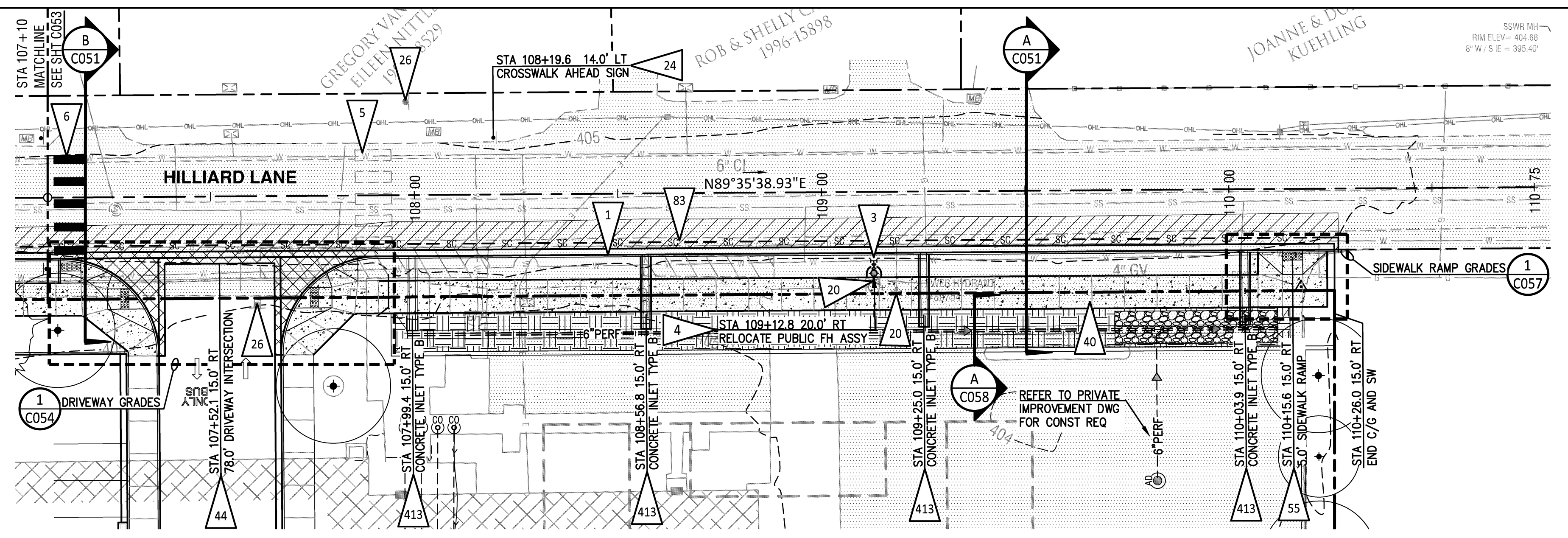
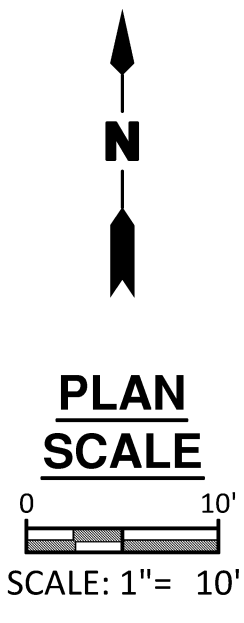

PROJECT TITLE
**EUGENE SCHOOL DISTRICT 4J
 RIVER ROAD / EL CAMINO DEL RIO ELEMENTARY
 PUBLIC STREET AND UTILITY IMPROVEMENTS**
 SHEET TITLE
**HILLIARD LANE PLAN AND PROFILE
 STA 107+10 TO STA 110+75**

DESIGNED BY **JAH**
 DRAWN BY **JAH**
 CHECKED BY **MBA**

DATE
FEBRUARY 12, 2016
 PROJECT
9700-002-13

SHEET NO
C054
 COUNTY PROJECT NO.

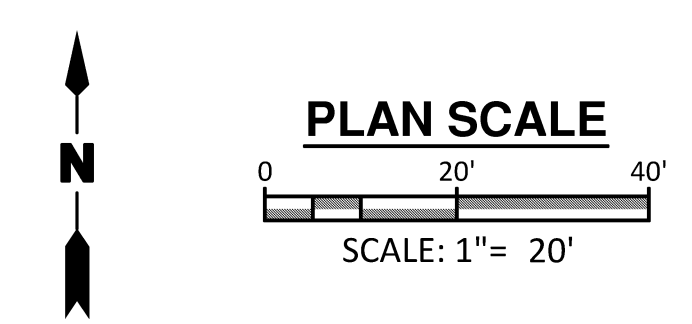
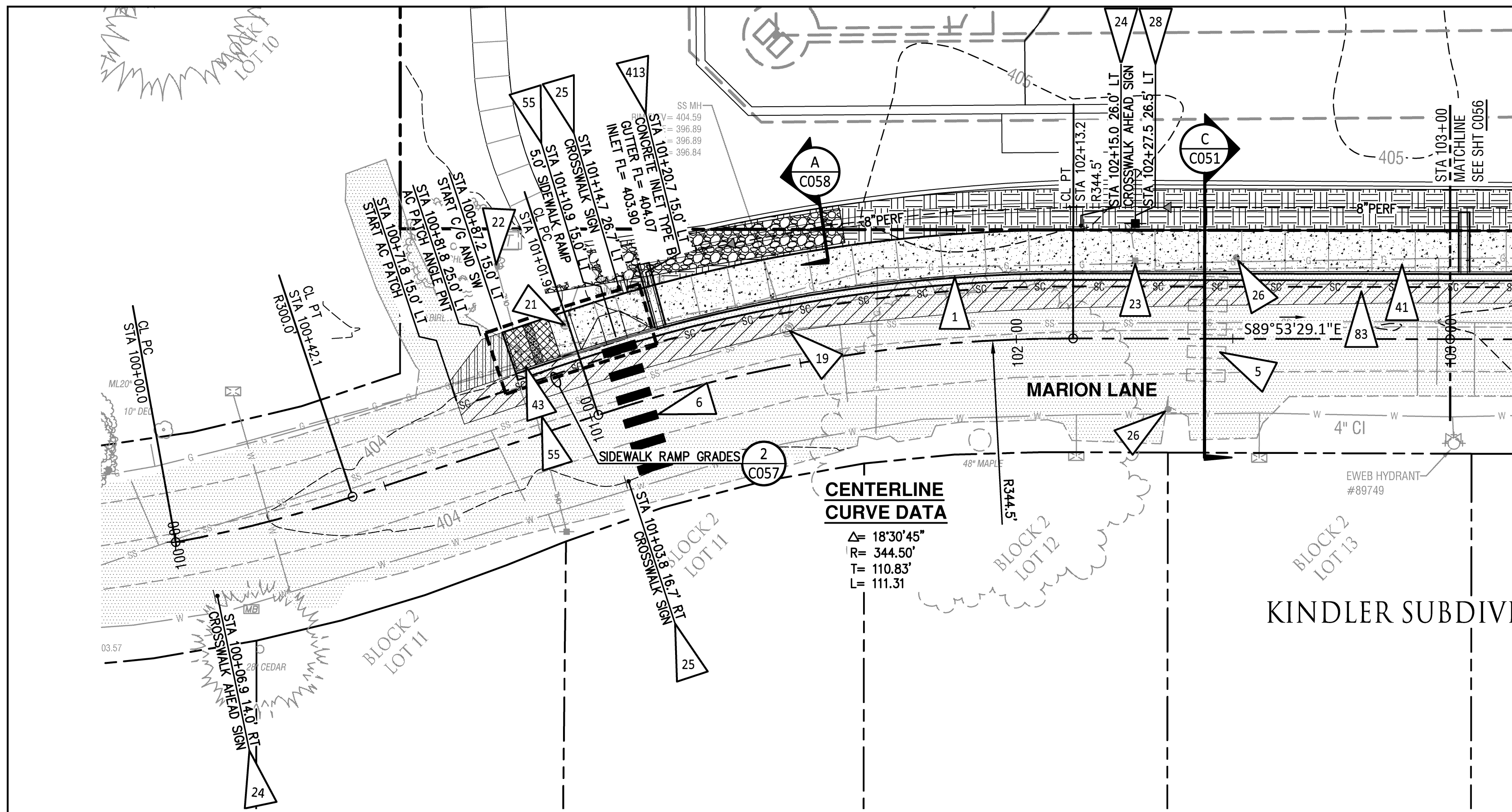

COUNTY APPROVAL

BHEGroup
 Engineering | Surveying | Consulting
 642 W. Main Street, Suite 310
 Eugene, OR 97401
 541.686.8478
 1001 SW Elm Avenue, Suite 1100
 Portland, OR 97204
 503.591.6642

C055_PROF.dwg

REGISTERED PROFESSIONAL ENGINEER
 #13,824
 Digital Signature
 OREGON
 JULY 18, 1993
 MONICA B. ANDERSON
 EXPIRES 12/31/17

SHEET NOTES

- REFER TO SHEET C051 FOR GENERAL NOTES AND CIVIL AND SURVEY LEGENDS.
- REFER TO PRIVATE IMPROVEMENT EROSION AND SEDIMENTATION CONTROL DRAWINGS FOR EROSION AND SEDIMENT CONTROL MEASURES, NOTES AND DETAILS.
- REPLACE ALL ROADWAY STRIPING (8" WHITE LINE, 4" BROKEN WHITE LINE WITH WHITE MONO DIRECTIONAL RPM'S AT 15' SPACING, AND 8" WHITE DOTTED LINE) DAMAGED OR REMOVED, AS REQUIRED TO MATCH EXISTING CONDITION. CONTRACTOR TO COORDINATE STRIPING WITH COUNTY INSPECTOR.
- REFER TO SHEET C055 FOR CONTROL POINT TABLE.
- REFER TO SHEET C05Z FOR RAIN GARDEN AND SIDEWALK GRADING.
- PROVIDE SMOOTH GRADE TRANSITIONS TO MATCH EXISTING PAVEMENT AND LANDSCAPED AREAS.

CONSTRUCTION NOTES

- CONST CURB AND GUTTER PER CITY OF EUGENE STD DWG RD200.
- REMOVE EX CROSS WALK PAVEMENT STRIPING BY SAND BLASTING. SLURRY SEAL SAND BLASTED AREA, FULL WIDTH OF ROAD SECTION AND MINIMUM 12' LONG, CENTERED ON EXISTING CROSS WALK.
- INSTALL 24" THICK, 8'-0" WIDE, SOLID WHITE THERMOPLASTIC ADA CROSSWALK STRIPING AS SHOWN.
- ADJUST EXISTING SANITARY SEWER MANHOLE PER ODOT STD DWG RD380, CIRCULAR CUT, METHOD B.
- ADJUST EXISTING UTILITY STRUCTURE TO GRADE.
- REPLACE EXISTING GRATED MANHOLE COVER WITH SOLID MANHOLE COVER AND ADJUST EXISTING UTILITY STRUCTURE TO GRADE.
- PRESERVE AND PROTECT EXISTING OVERHEAD POWER RELATED INFRASTRUCTURE.
- EXISTING EWEB SUPPORT POWER POLE AND SUPPORT ANCHOR TO BE RELOCATED.
- INSTALL CROSSWALK AHEAD SIGN, FLUORESCENT YELLOW-GREEN, MUTCD CODE S1-1 (36"x36") AND W16-9p (24"x12"), HEIGHT PER CITY OF EUGENE STD DWG TM200(A) AND FOUNDATION PER STD DWG TM68Z.
- INSTALL RELOCATED CROSSWALK SIGN, FLUORESCENT YELLOW-GREEN, MUTCD CODE S1-1 (36"x36") AND W16-7p (24"x12"), HEIGHT PER CITY OF EUGENE STD DWG TM200(A) AND FOUNDATION PER STD DWG TM68Z.
- REMOVE EXISTING SIGN, SIGN POST, AND SIGN BASE. RELOCATE SIDEWALK SIGN.
- APPROXIMATE LOCATION OF RELOCATED POWER POLE SUPPORT AND SUPPORT ANCHOR. COORDINATE WITH EWEB FOR POLE RELOCATION. OWNER TO PAY FOR EWEB COSTS DIRECTLY.
- CONST CURBLINE SIDEWALK PER CITY OF EUGENE STD DWG RD220. SIDEWALK TO BE 6" THICK 3,600 PSI PORTLAND CEMENT CONCRETE WITH #4 REBAR, ASTM A65, GRADE 60 BARS AT 18" ON CENTER EACH WAY OVER 4" THICK 3/4"-0 CRUSHED ROCK BASE.
- CONST DRIVEWAY CURBLINE SIDEWALK PER CITY OF EUGENE STD DWG RD220. DRIVEWAY CURBLINE SIDEWALK TO BE 8" THICK, 3,600 PSI PORTLAND CEMENT CONCRETE WITH #4 REBAR, ASTM A65, GRADE 60 BARS AT 18" ON CENTER EACH WAY OVER 6" THICK 3/4"-0 CRUSHED ROCK BASE.
- CONST COMBINATION SIDEWALK RAMP PER CITY OF EUGENE STD DWG RD255. CONTRACTOR TO ENSURE RAMP LANDINGS (AT LEAST 5' X 5') ARE NO GREATER THAN 2% SLOPE IN ANY DIRECTION.
- SAWCUT AND REMOVE EX ASPHALT PAVEMENT PER SECTIONS A, B, AND C ON SHEET C051. NEW PAVEMENT SURFACE SHALL BE GRADED TO MATCH EX DRAINAGE PATTERN, MATCH EDGE OF EX PAVEMENT AND PROVIDE POSITIVE DRAINAGE TO NEW CURB/GUTTER. PAVEMENT SAWCUTS SHALL NOT BE LOCATED IN BICYCLE LANES OR IN THE VEHICLE WHEEL PATH WHEREVER POSSIBLE. SAWCUTS SHALL BE MADE PARALLEL AND PERPENDICULAR TO TRAFFIC FLOW WHERE POSSIBLE.
- CONST CONCRETE INLET TYPE B WITH CHANNEL AND GRATE PER CITY OF SALEM STANDARD PLANS No. 235, 236, AND 239, SHEET C058.

LEGEND

- NEW REINFORCE CONCRETE SIDEWALK
- NEW COLD PLANE AND REPAVE, SEE SECTIONS A, B, AND C ON SHEET C051
- NEW REINFORCE CONCRETE DRIVEWAY
- NEW 3" THICK, 1/2" DENSE, LEVEL 3, ASPHALT CONCRETE, OVER 8" COMPACTED 3/4" CRUSHED ROCK.

SURVEY CONTROL TABLE				
CP#	NORTHING	EASTING	ELEVATION	DESCRIPTION
1	119903.91	174925.29	402.44	SET NAIL W/ WASHER
2	119901.70	175742.64	404.90	SET NAIL W/ WASHER
3	119604.79	175990.21	405.13	SET NAIL W/ WASHER
4	119610.27	175232.09	401.13	SET NAIL W/ WASHER
5	119685.62	175496.26	405.00	SET NAIL W/ WASHER
6	119676.72	175424.75	404.49	SET NAIL W/ WASHER
7	119690.73	175361.10	406.31	SET NAIL W/ WASHER
8	119698.46	175284.80	404.58	SET NAIL W/ WASHER

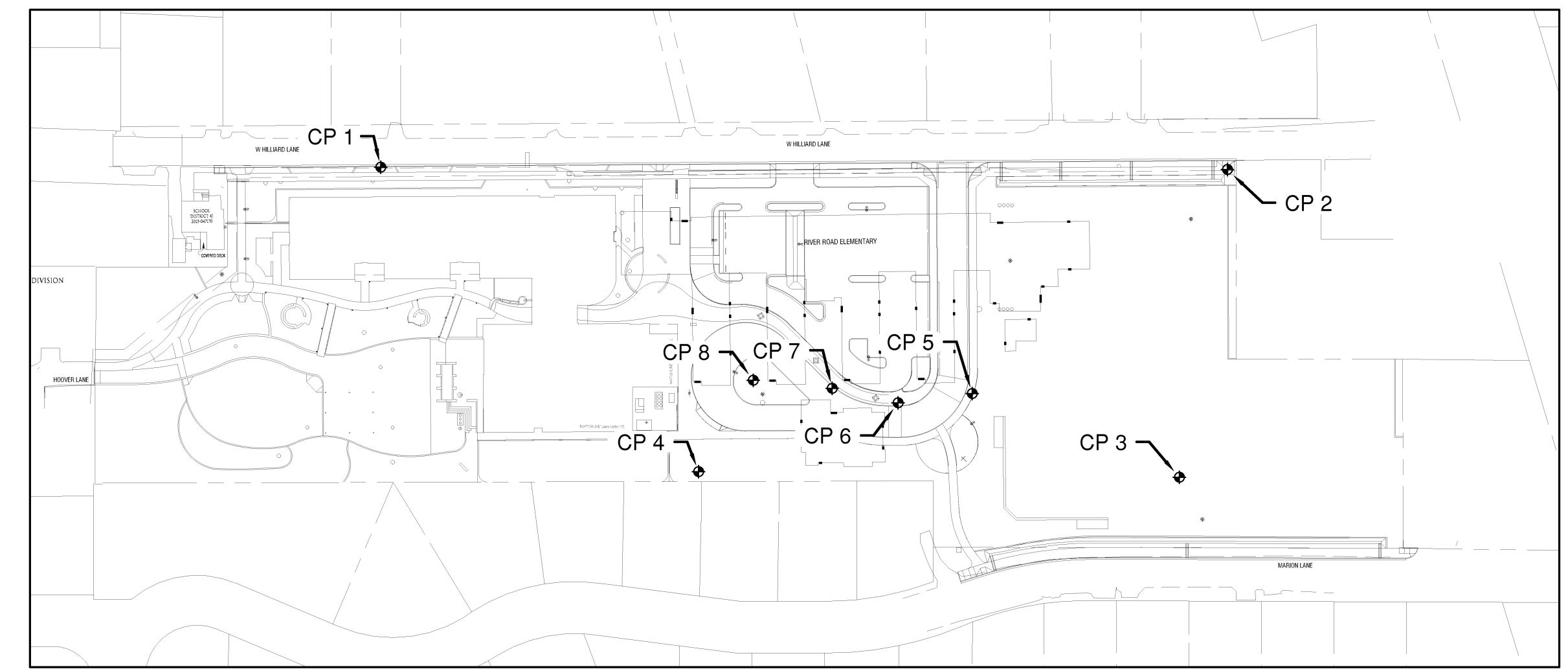
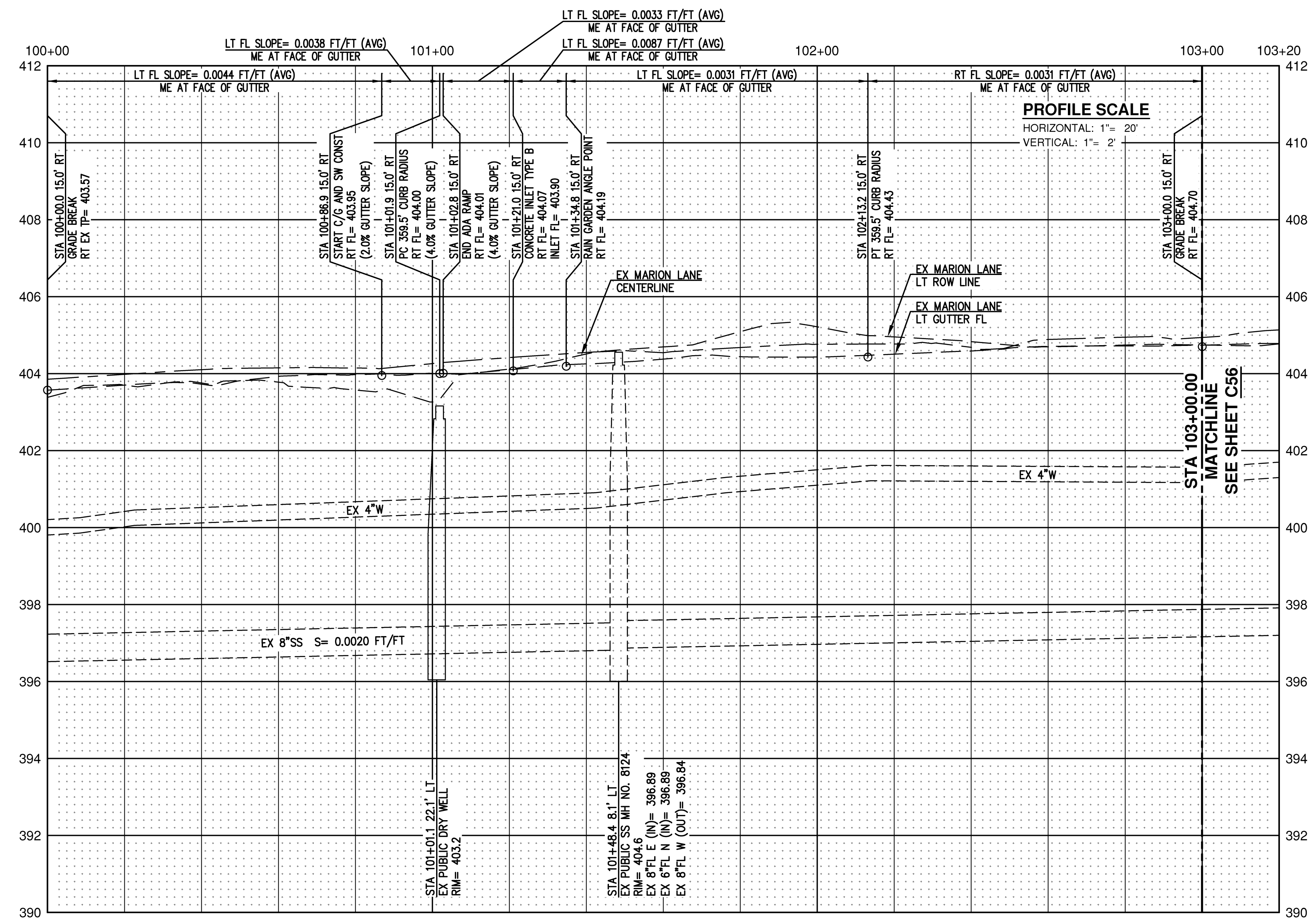

1 CONTROL POINT MAP AND TABLE
 Scale: 1" = 120'

EUGENE SCHOOL DISTRICT 4J
RIVER ROAD / EL CAMINO DEL RIO ELEMENTARY
PUBLIC STREET AND UTILITY IMPROVEMENTS
MARION LANE PLAN AND PROFILE
STA 100+00 TO STA 103+00

DESIGNED BY **JAH**
 DRAWN BY **JAH**
 CHECKED BY **MBA**

DATE
FEBRUARY 12, 2016

PROJECT
9700-002-13

SHEET NO
C055

COUNTY PROJECT NO.

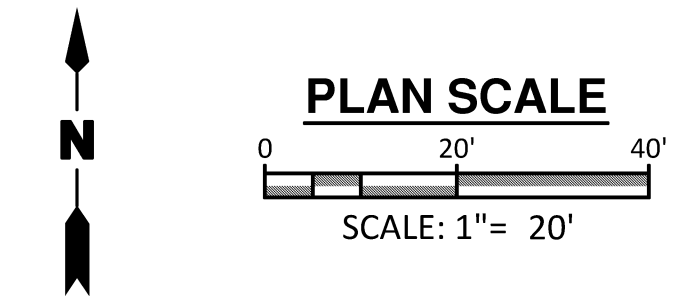
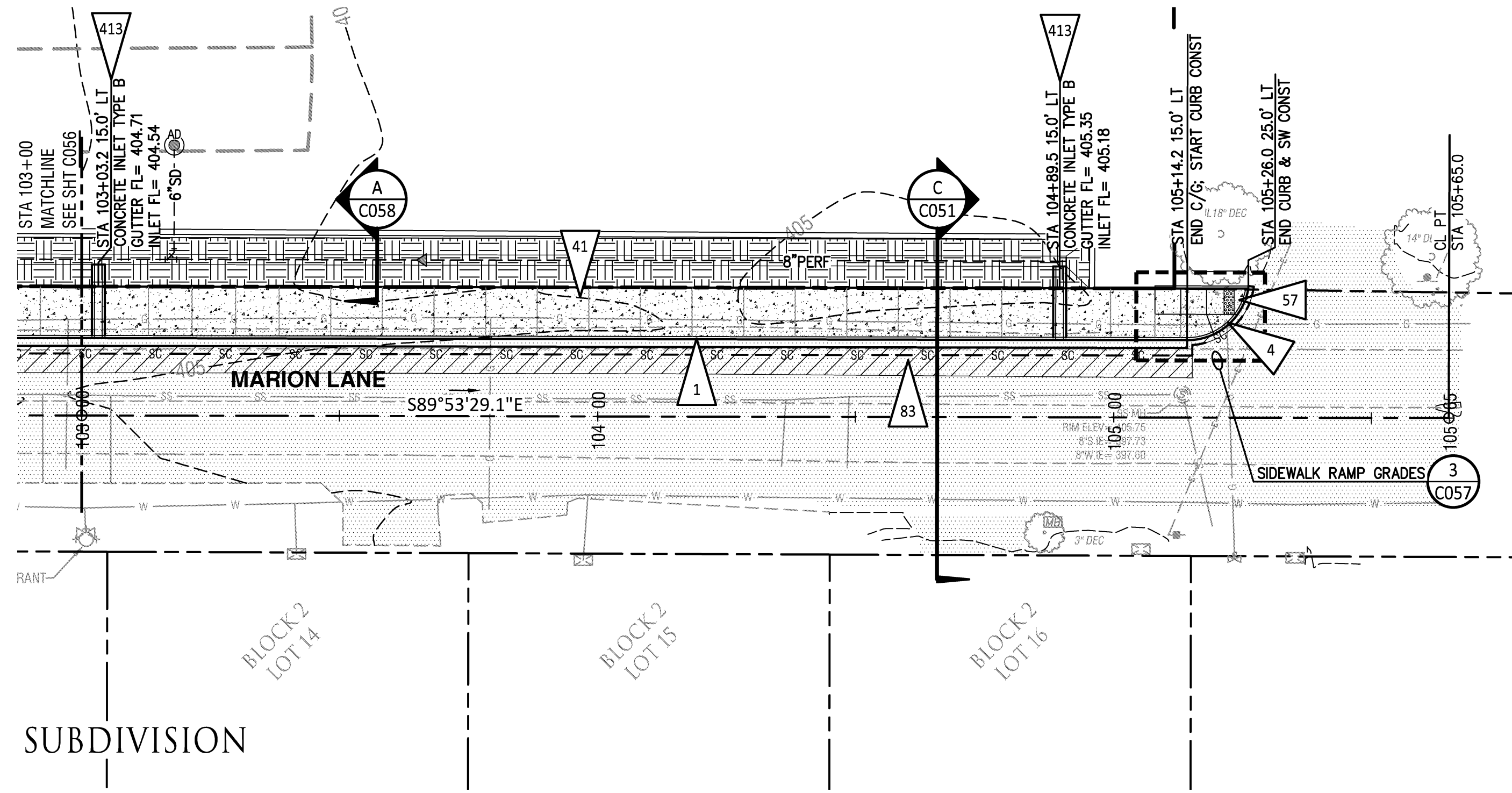

COUNTY APPROVAL

BHEGroup
 Engineering | Surveying | Consulting
 1001 SW Fifth Avenue, Suite 1100
 PORTLAND, OR 97204
 503.591.6642

C056_PROF.dwg

REGISTERED PROFESSIONAL ENGINEER
 #13,824
 Digital Signature
 OREGON
 JULY 18, 1983
MONICA B. ANDERSON
 EXPIRES 12/31/17

SHEET NOTES

- REFER TO SHEET C051 FOR GENERAL NOTES AND CIVIL AND SURVEY LEGENDS.
- REFER TO PRIVATE IMPROVEMENT EROSION AND SEDIMENTATION CONTROL DRAWINGS FOR EROSION AND SEDIMENTATION CONTROL MEASURES, NOTES AND DETAILS.
- REPLACE ALL ROADWAY STRIPING (8" WHITE LINE, 4" BROKEN WHITE LINE WITH WHITE MONO DIRECTIONAL RPM'S AT 15' SPACING, AND 8" WHITE DOTTED LINE) DAMAGED OR REMOVED, AS REQUIRED TO MATCH EXISTING CONDITION. CONTRACTOR TO COORDINATE STRIPING WITH COUNTY INSPECTOR.
- REFER TO SHEET C055 FOR CONTROL POINT TABLE.
- REFER TO SHEET C057 FOR RAIN GARDEN AND SIDEWALK GRADING.

CONSTRUCTION NOTES

- CONST CURB AND GUTTER PER CITY OF EUGENE STD DWG RD700.
- CONST STD CURB PER CITY OF EUGENE STD DWG RD700.
- CONST CURBLINE SIDEWALK PER CITY OF EUGENE STD DWG RD720. SIDEWALK TO BE 6" THICK 3,600 PSI PORTLAND CEMENT CONCRETE WITH #4 REBAR, ASTM A65, GRADE 60 BARS AT 18" ON CENTER EACH WAY OVER 4" THICK ¾"-0 CRUSHED ROCK BASE.
- CONST PERPENDICULAR RAMP (FOR WIDE SIDEWALKS) - SIMILAR TO OPTION B PER CITY OF EUGENE STD DWG RD756. CONTRACTOR TO ENSURE RAMP LANDINGS (AT LEAST 5' X 5') ARE NO GREATER THAN 2% SLOPE IN ANY DIRECTION.
- SAWCUT AND REMOVE EX ASPHALT PAVEMENT PER SECTIONS A, B, AND C ON SHEET C051. NEW PAVEMENT SURFACE SHALL BE GRADED TO MATCH EX DRAINAGE PATTERN, MATCH EDGE OF EX PAVEMENT AND PROVIDE POSITIVE DRAINAGE TO NEW CURB/GUTTER. PAVEMENT SAWCUTS SHALL NOT BE LOCATED IN BICYCLE LANES OR IN THE VEHICLE WHEEL PATH WHEREVER POSSIBLE. SAWCUTS SHALL BE MADE PARALLEL AND PERPENDICULAR TO TRAFFIC FLOW WHERE POSSIBLE.
- CONST CONCRETE INLET TYPE B WITH CHANNEL AND GRATE PER CITY OF SALEM STANDARD PLANS No. 235, 236, AND 239, SHEET C058.

LEGEND

- NEW CONCRETE SIDEWALK
- NEW COLD PLANE AND REPAVE, SEE SECTIONS A, B, AND C ON SHEET C051

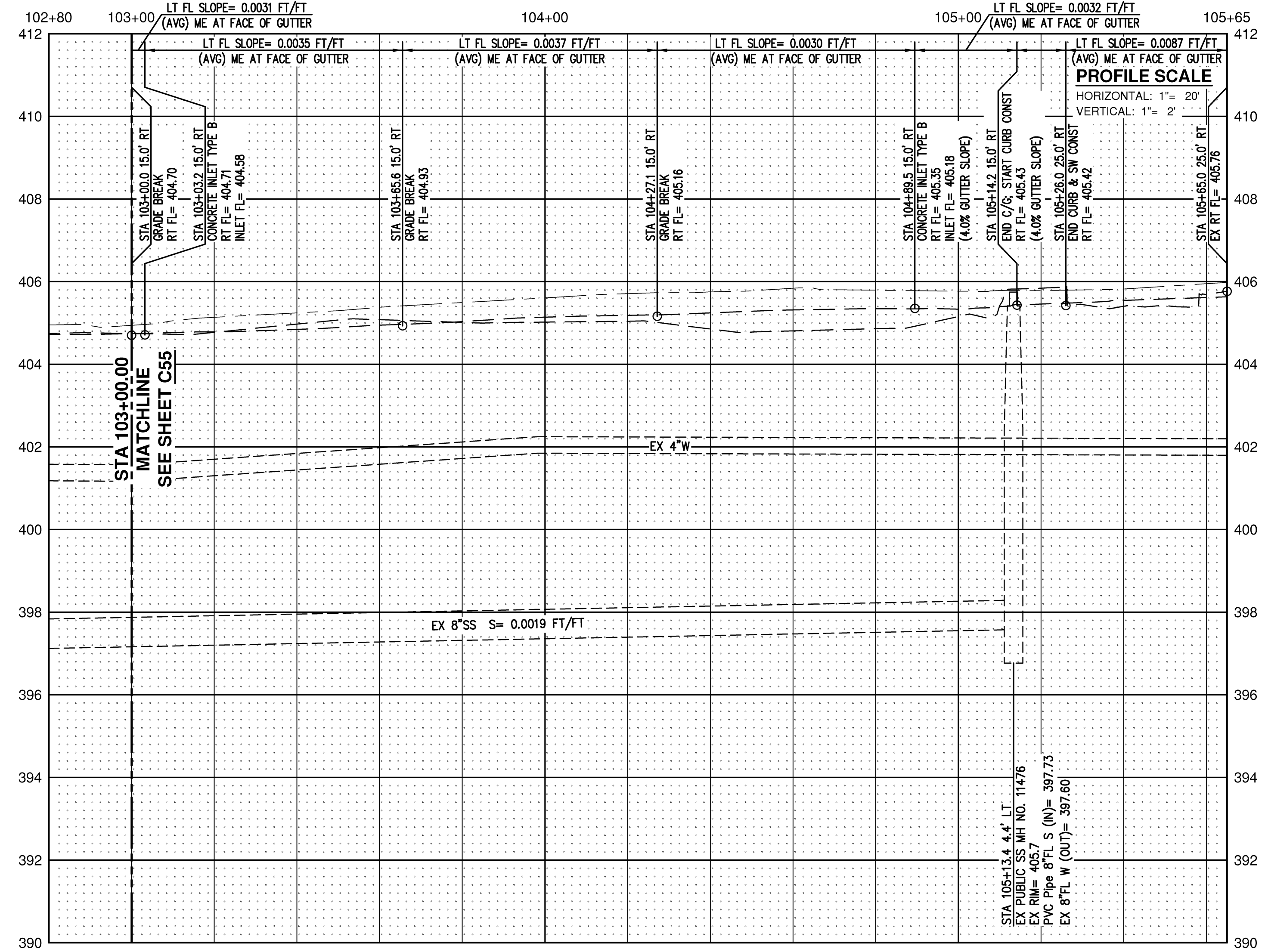

EUGENE SCHOOL DISTRICT 4J
RIVER ROAD / EL CAMINO DEL RIO ELEMENTARY
PUBLIC STREET AND UTILITY IMPROVEMENTS

MARION LANE PLAN AND PROFILE
STA 103+00 TO STA 105+65

DESIGNED BY **JAH**
 DRAWN BY **JAH**
 CHECKED BY **MBA**

DATE
FEBRUARY 12, 2016

PROJECT
9700-002-13

SHEET NO
C056

COUNTY PROJECT NO.

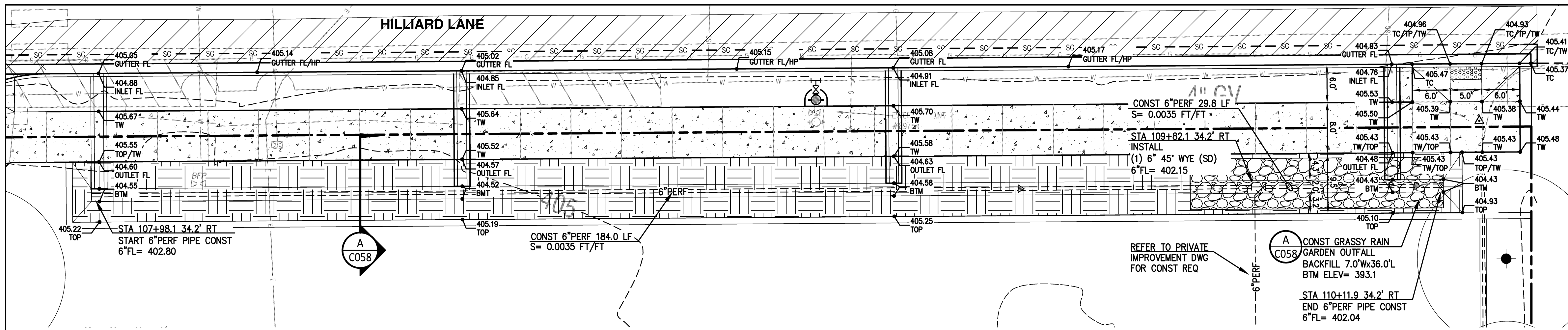

1 HILLIARD LANE RAIN GARDEN LAYOUT AND GRADING DETAIL
SCALE: 1" = 10'

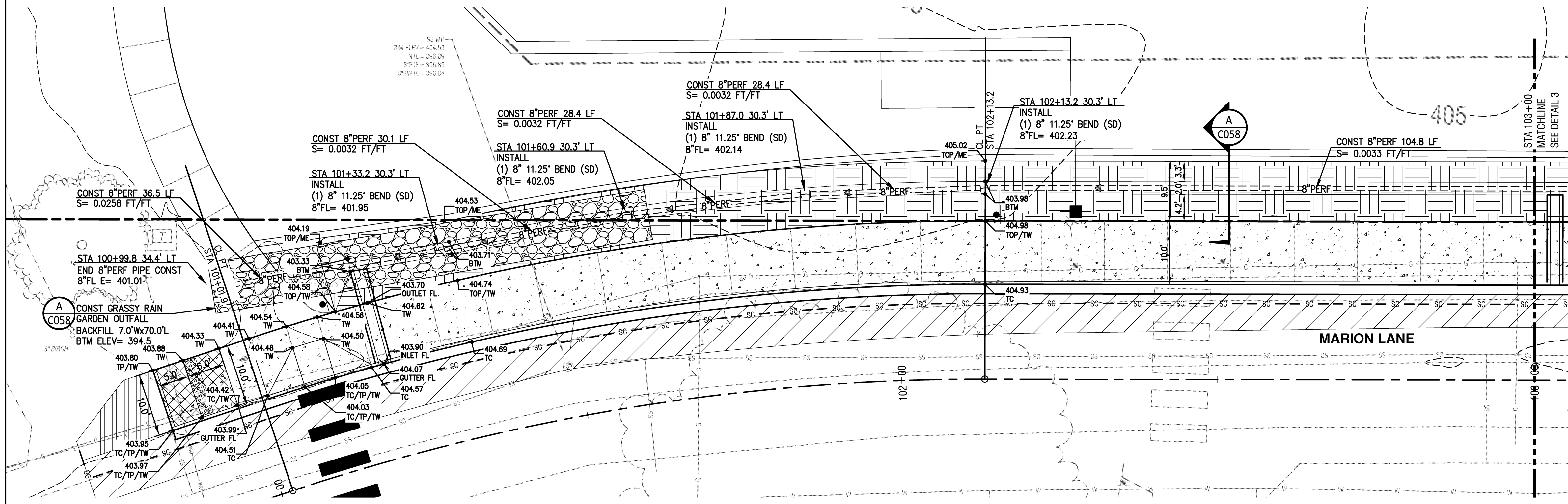

2 WEST MARION LANE RAIN GARDEN LAYOUT AND GRADING DETAIL
SCALE: 1" = 10'

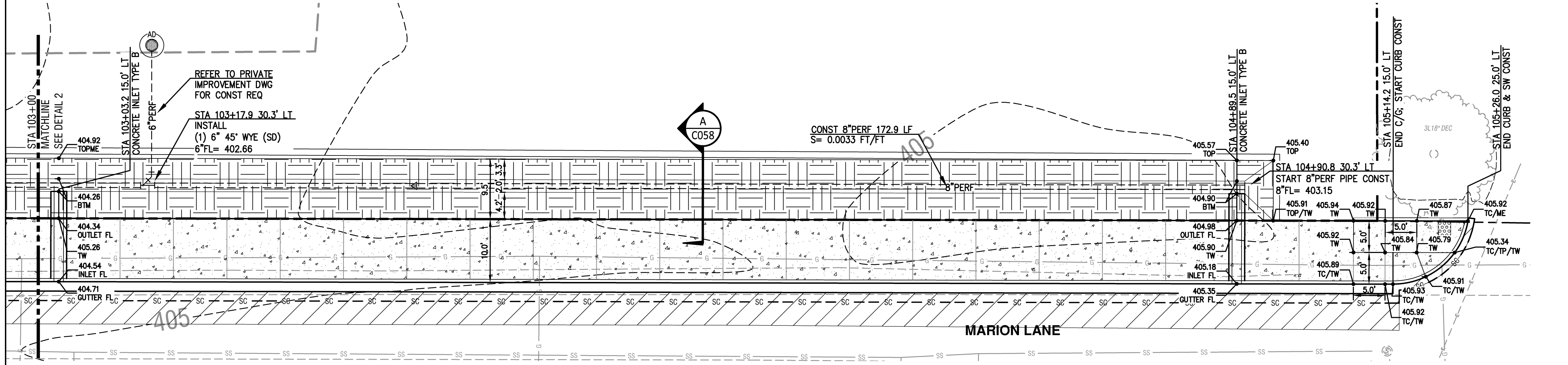

3 EAST MARION LANE RAIN GARDEN LAYOUT AND GRADING DETAIL
SCALE: 1" = 10'

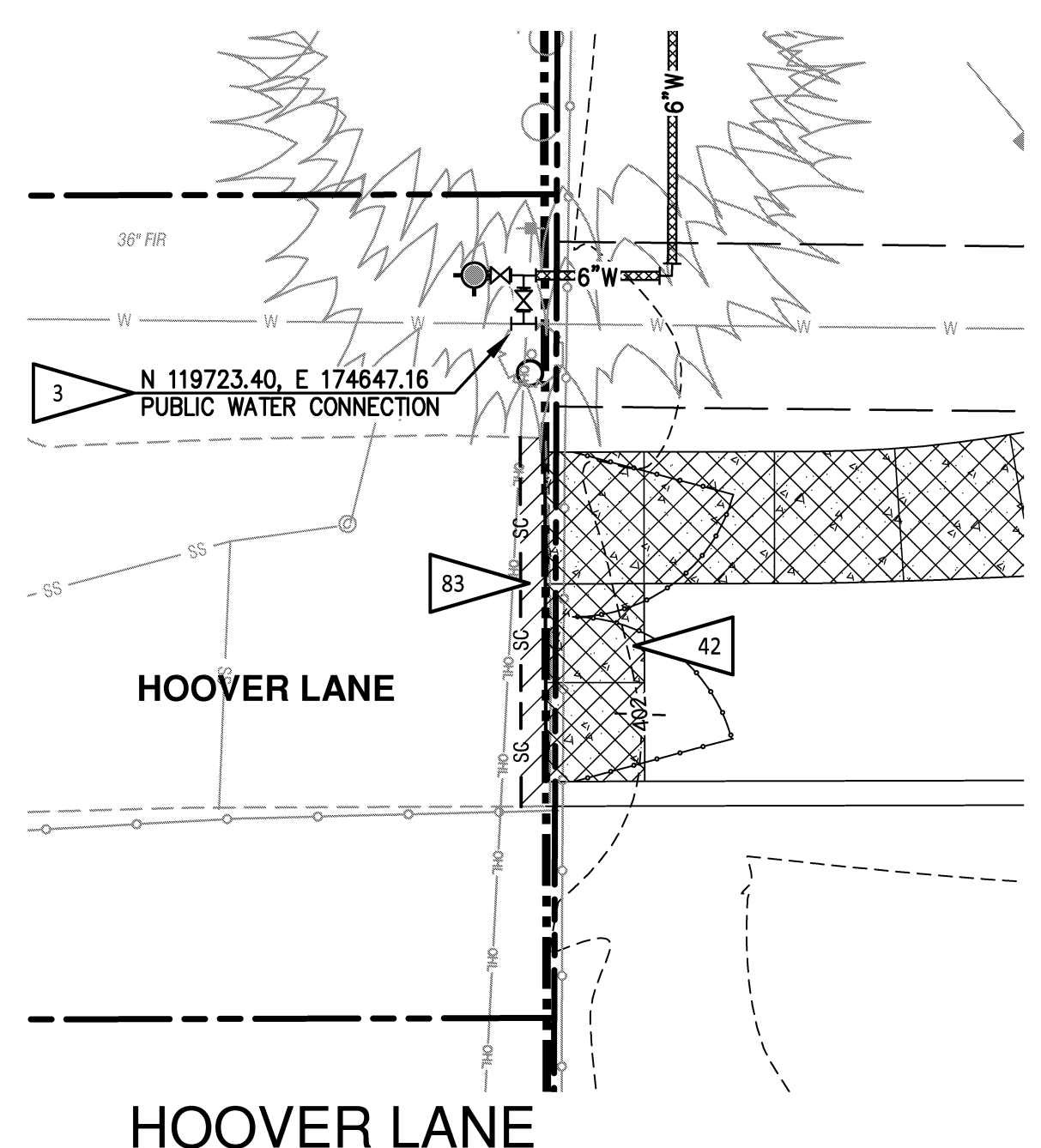

4 HOOVER LANE FIRE ACCESS DRIVEWAY DETAIL
SCALE: 1" = 10'

SHEET NOTES

1. REFER TO SHEET C051 FOR GENERAL NOTES AND CIVIL AND SURVEY LEGENDS.
2. REFER TO SHEET C055 FOR CONTROL POINT TABLE.
3. REFER TO PRIVATE IMPROVEMENT EROSION AND SEDIMENTATION CONTROL DRAWINGS FOR EROSION AND SEDIMENT CONTROL MEASURES, NOTES AND DETAILS.
4. THE GUTTER FLOWLINE AT EACH "CONCRETE INLET TYPE B" IS THE PROJECTED FLOWLINE THROUGH THE INLET. PER DETAIL 235, SHEET C058, THE ACTUAL FLOWLINE OF THE "CONCRETE INLET TYPE B" IS TWO INCHES LOWER THAN THE PROJECTED INLET CALLED OUT ON THE PLANS.
5. REFER TO SHEET C054, C055, AND C058 FOR ADDITIONAL CONSTRUCTION REQUIREMENTS.
6. WATER LINE DESIGNED BY EWEB. REFER TO EWEB WATER LINE CONSTRUCTION DRAWINGS FOR CONSTRUCTION REQUIREMENTS. WATER LINE CONSTRUCTION BY CONTRACTOR. TAPS TO PUBLIC WATER MAIN BY EWEB. REFER TO SHEET C031 FOR PIPE SIZES, PIPE LENGTHS, FITTINGS, VALVES, FIRE HYDRANTS, AND THRUST RESTRAINT, ETC FOR BIDDING PURPOSES. ANY DISCREPANCIES BETWEEN THE EWEB DESIGN AND THE BID DOCUMENTS WILL BE ADDRESSED BY CHANGE ORDER.

CONSTRUCTION NOTES

3. CONNECTION BY EWEB. REFER TO PRIVATE IMPROVEMENT DRAWINGS FOR PIPE SIZES.
42. NEW PRIVATE PORTLAND CEMENT CONCRETE FULLY LOWERED DRIVEWAY WITH THICKENED EDGE SIDEWALK. REFER TO PRIVATE IMPROVEMENT DRAWINGS, SHEET C041, FOR CONSTRUCTION REQUIREMENTS.
83. SAWCUT AND REMOVE EX ASPHALT PAVEMENT SIMILAR TO SECTIONS A, B, AND C ON SHEET C051. NEW PAVEMENT SURFACE SHALL BE GRADED TO MATCH EX DRAINAGE PATTERN, MATCH EDGE OF EX PAVEMENT.

LEGEND

- NEW REINFORCED CONCRETE SIDEWALK
- NEW COLD PLANE AND REPAVE, SIMILAR TO SECTIONS A, B, AND C ON SHEET C051
- NEW REINFORCED CONCRETE DRIVEWAY
NEW 3" THICK, 1/2" DENSE, LEVEL 3, ASPHALT CONCRETE, OVER 8" COMPACTED 3/4" CRUSHED ROCK.

COUNTY APPROVAL

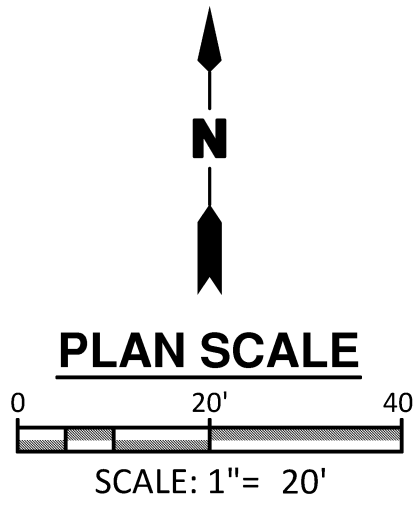

BHEGroup
Engineering | Surveying | Consulting
640 W. Main Street, Suite 310
EUGENE, OR 97401
541.686.6478
1001 SW Fifth Avenue, Suite 1100
PORTLAND, OR 97204
503.591.6442

REGISTERED PROFESSIONAL ENGINEER
#13,824
Digital Signature
OREGON
JULY 16, 1983
MONICA B. ANDERSON
EXPIRES 12/31/17

**EUGENE SCHOOL DISTRICT 4J
RIVER ROAD / EL CAMINO DEL RIO ELEMENTARY
PUBLIC STREET AND UTILITY IMPROVEMENTS**

RAIN GARDEN LAYOUT AND GRADING DETAILS

PROJECT TITLE
SHEET TITLE

DESIGNED BY **JAH**
DRAWN BY **JAH**
CHECKED BY **MBA**

DATE
FEBRUARY 12, 2016

PROJECT
9700-002-13

SHEET NO
C057

COUNTY PROJECT NO.

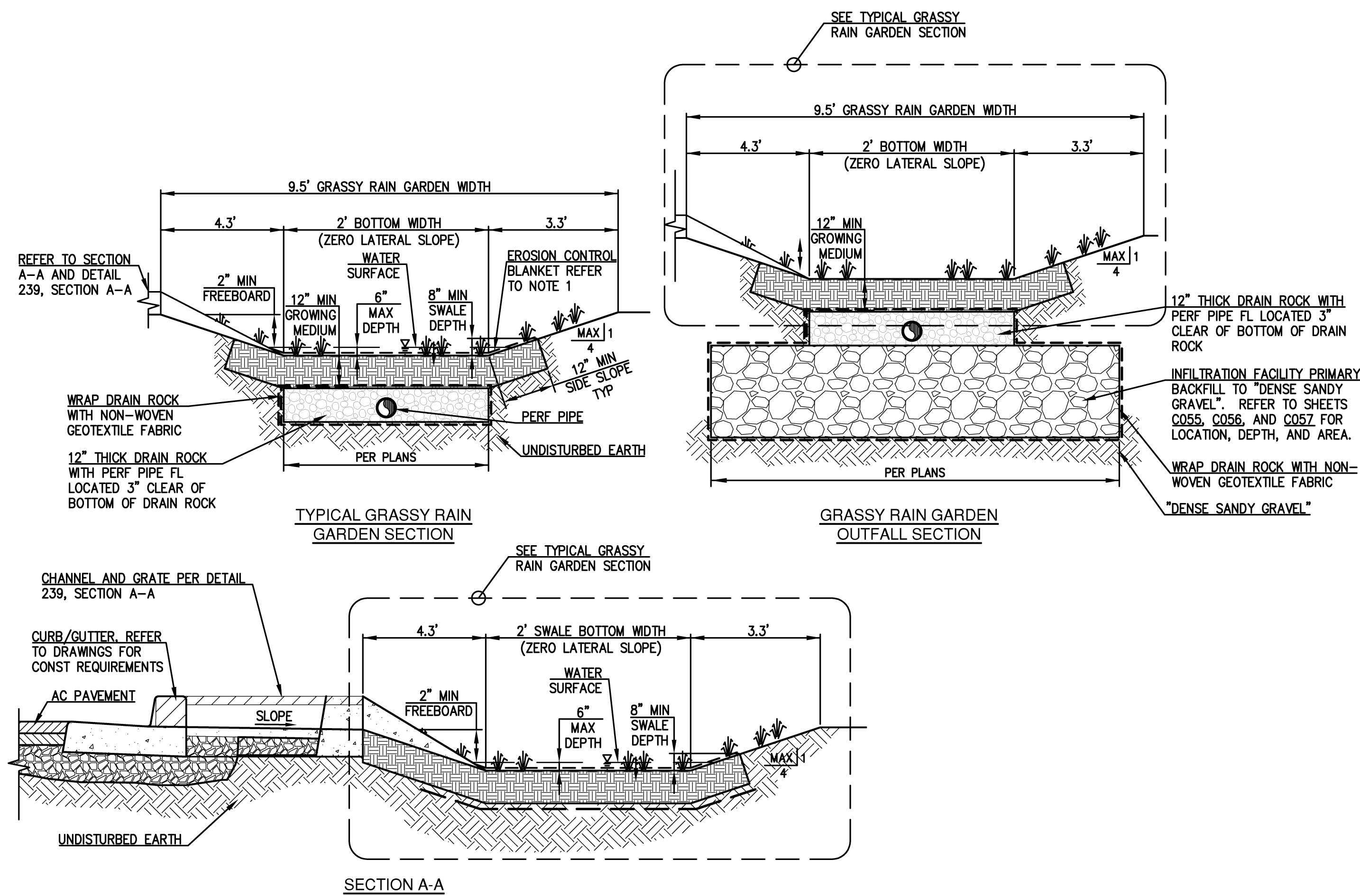

- NOTES:**
1. PLACE EROSION CONTROL BLANKET OVER EXPOSED SEED MIX. REFER TO LANDSCAPE PLANS FOR SEEDING REQUIREMENTS.
 2. INSTALL GEOTEXTILE LINER AT EXTENT OF SOAKAGE TRENCH DRAIN ROCK. OVERLAP SEAM BY ONE FOOT AND STAPLE SEAMS AT ONE FOOT INTERVALS.

A ROW RAIN GARDEN SECTION A-A
NO SCALE

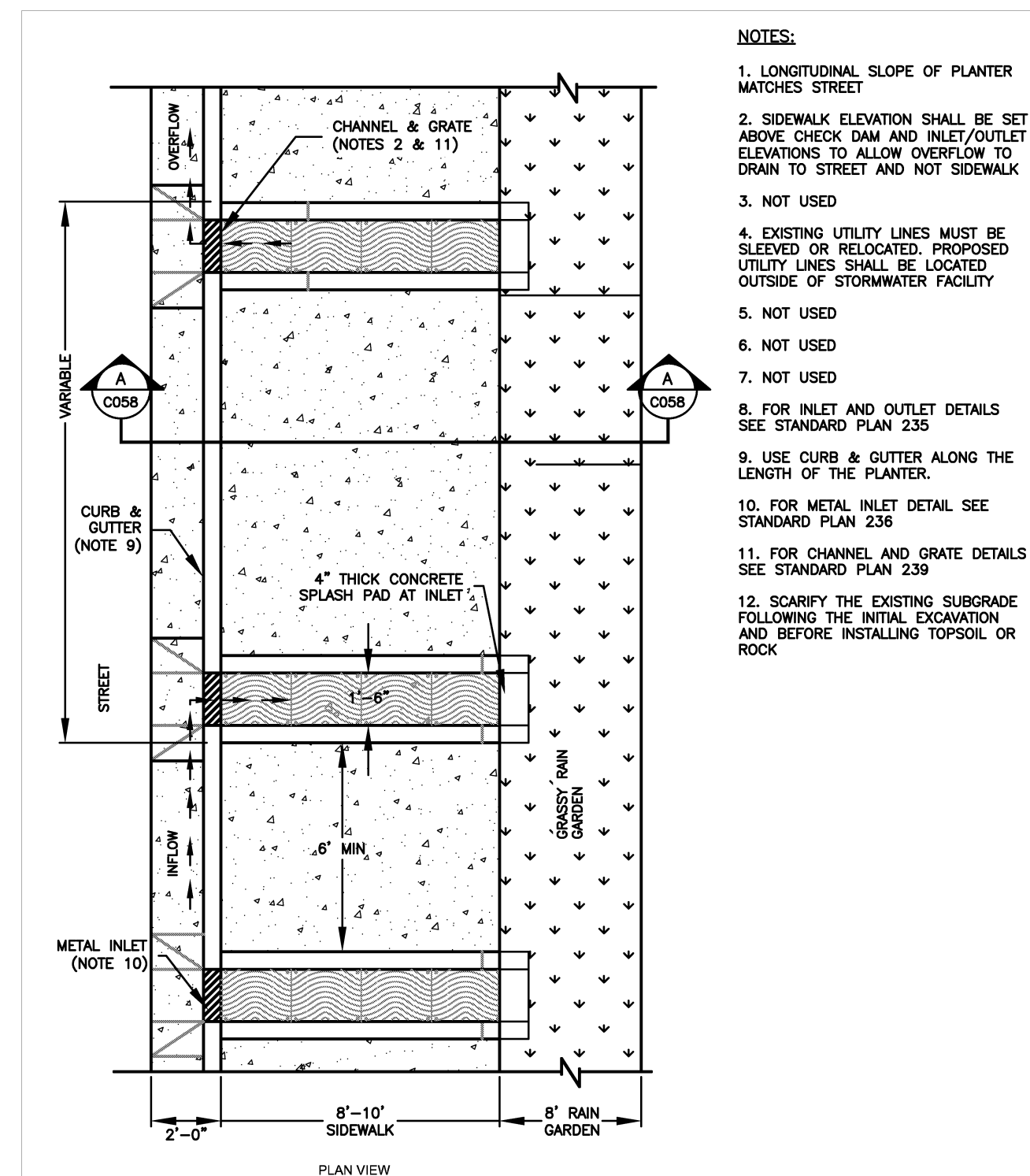

CITY OF SALEM
DEPARTMENT OF PUBLIC WORKS
STANDARD PLAN
ROW PLANTERS (MODIFIED FOR RIVER ROAD ELEMENTARY SCHOOL)
DRAWN BY JAH 6/2015
CHECKED BY MBA 6/2015
NO. 226

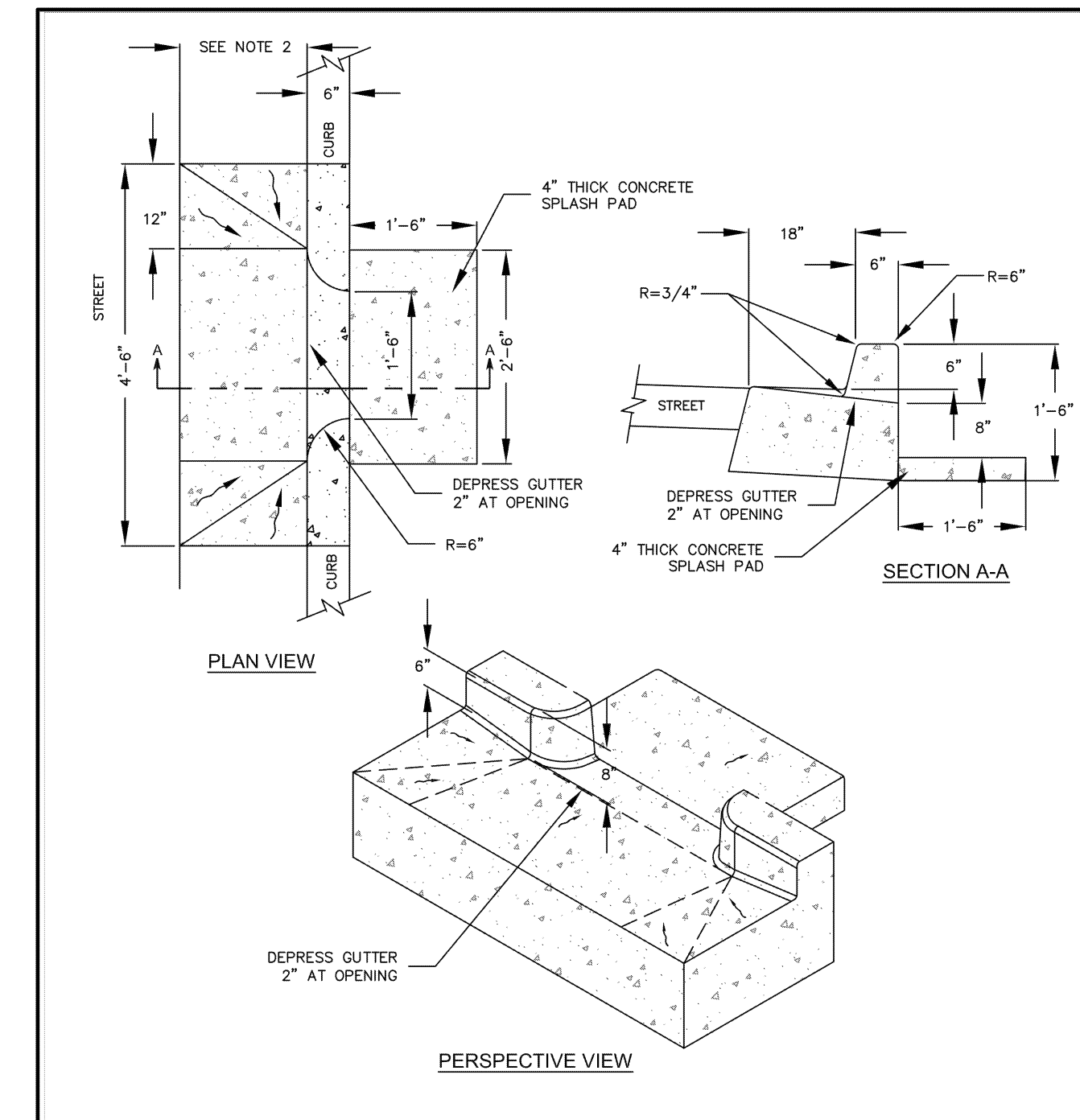

CITY OF SALEM
DEPARTMENT OF PUBLIC WORKS
STANDARD PLAN
CONCRETE INLET TYPE B
APPROVED [Signature] 7/01/14
DATE [Signature] 12/2013
CITY ENGINEER
NO. 235

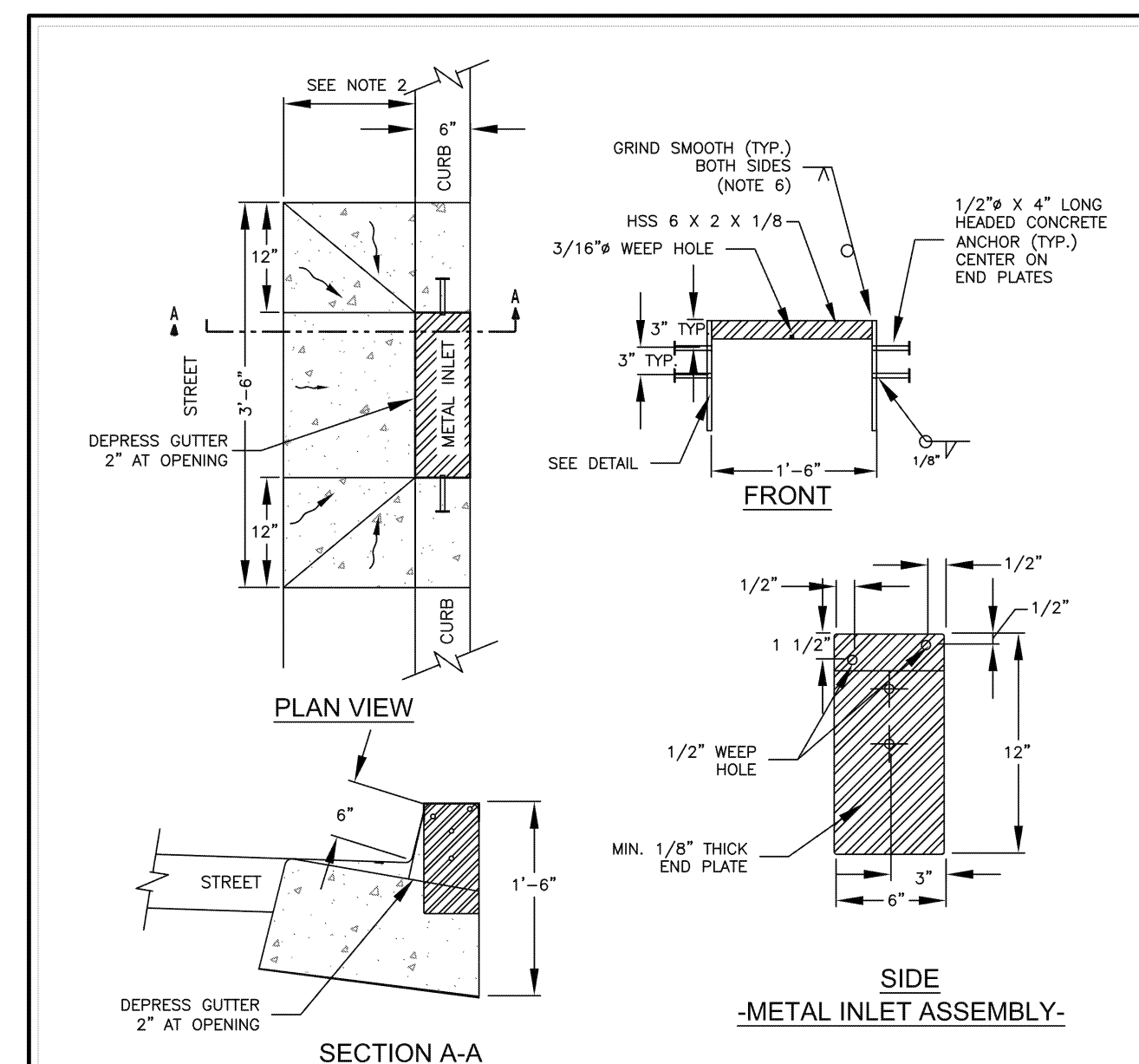

CITY OF SALEM
DEPARTMENT OF PUBLIC WORKS
STANDARD PLAN
METAL INLET DETAILS
APPROVED [Signature] 7/01/14
DATE [Signature] 12/2013
CITY ENGINEER
DRAWN BY KAK 12/2013
CHECKED BY KR 12/2013
NO. 236

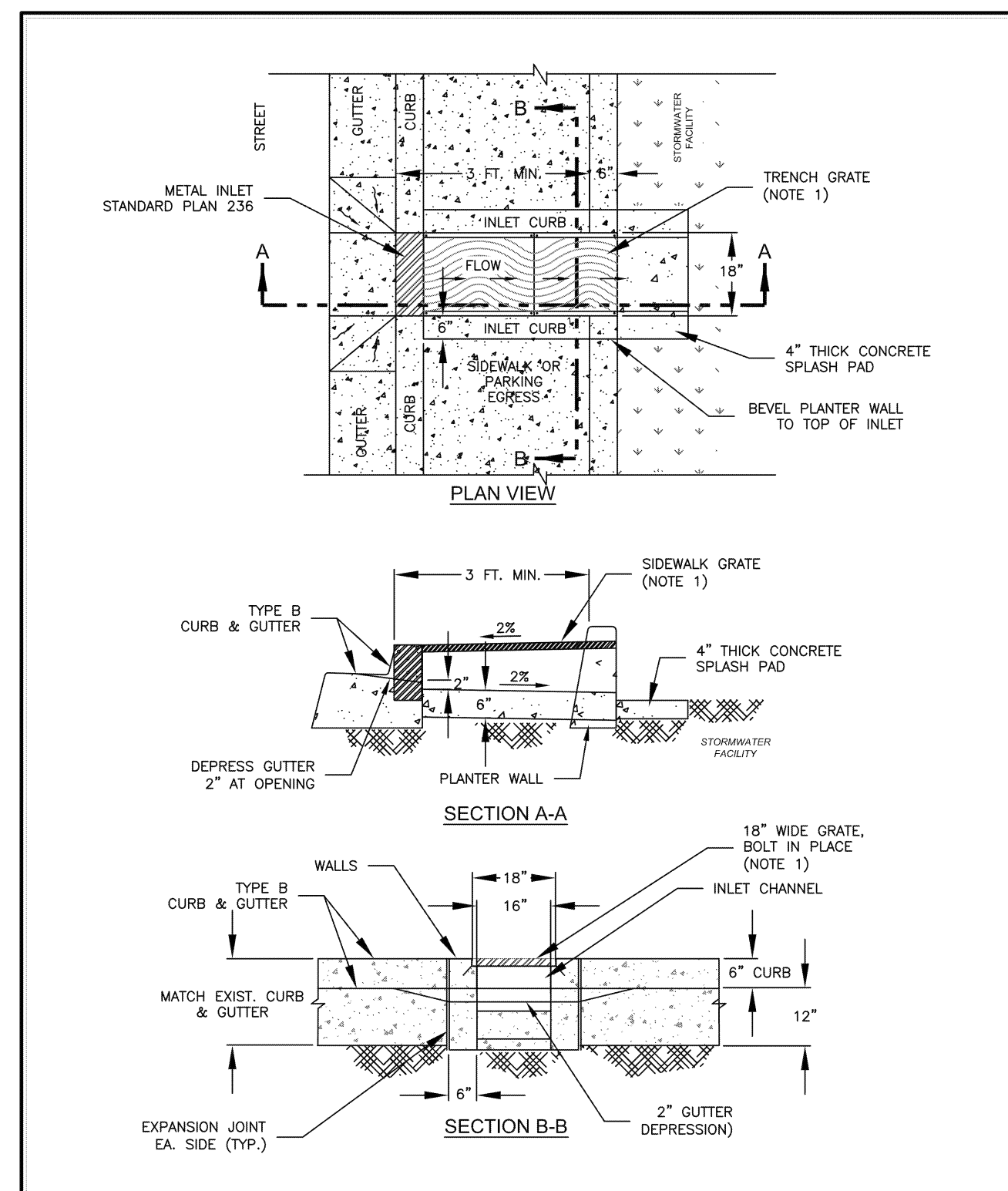

CITY OF SALEM
DEPARTMENT OF PUBLIC WORKS
STANDARD PLAN
CHANNEL & GRATE DETAILS
APPROVED [Signature] 7/01/14
DATE [Signature] 12/2013
CITY ENGINEER
DRAWN BY KAK 12/2013
CHECKED BY KR 12/2013
NO. 239

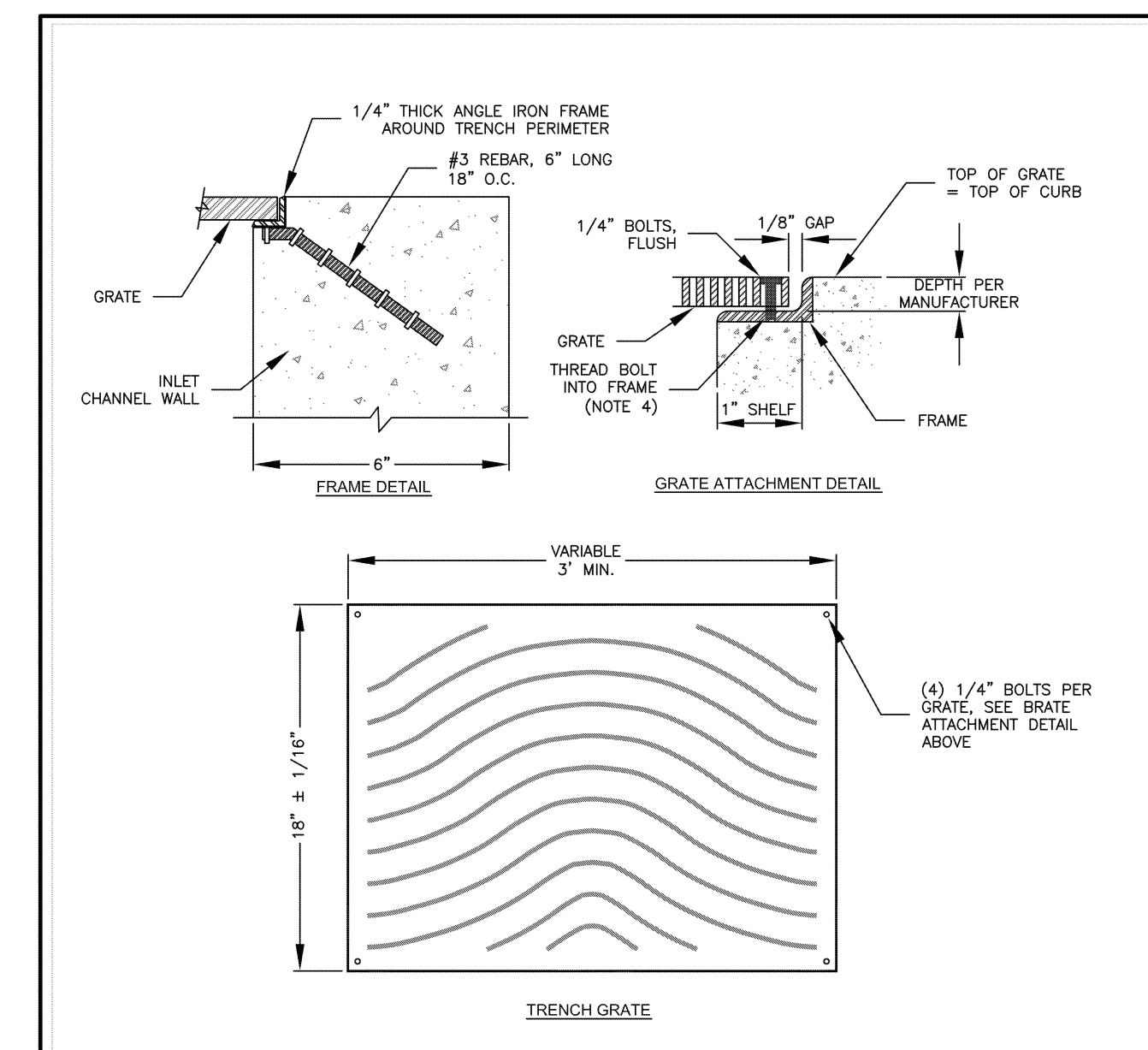

CITY OF SALEM
DEPARTMENT OF PUBLIC WORKS
STANDARD PLAN
GRATE & FRAME DETAILS
APPROVED [Signature] 7/01/14
DATE [Signature] 12/2013
CITY ENGINEER
DRAWN BY KAK 12/2013
CHECKED BY KR 12/2013
NO. 240

COUNTY APPROVAL

C058_DET1.dwg

EUGENE SCHOOL DISTRICT 4J
RIVER ROAD / EL CAMINO DEL RIO ELEMENTARY
PUBLIC STREET AND UTILITY IMPROVEMENTS

DETAILS

PROJECT TITLE
SHEET TITLE

DESIGNED BY **JAH**
DRAWN BY **JAH**
CHECKED BY **MBA**

DATE
FEBRUARY 12, 2016

PROJECT
9700-002-13

SHEET NO
C058

COUNTY PROJECT NO.

GENERAL NOTES:

- 1. EXISTING TOPOGRAPHIC INFORMATION: FROM SURVEY PREPARED BY BHEGROUP TITLED "TOPOGRAPHIC SURVEY FOR 4J SCHOOL DISTRICT LYING IN NW 1/4 OF SEC. 24, TOWNSHIP 17S, RANGE 4W, 11M, CITY OF EUGENE, LANE COUNTY, OREGON". LAST UPDATED JANUARY 5, 2016.
2. BASIS OF BEARING: BASED ON THE OREGON COORDINATE REFERENCE SYSTEM, EUGENE ZONE. ALL DISTANCES ARE GROUND DISTANCES AND ARE EXPRESSED IN INTERNATIONAL FEET. SEE SURVEY METADATA FOR MORE INFORMATION.
3. BASIS OF ELEVATION: THE BENCHMARK USED FOR THIS SURVEY WAS CITY OF EUGENE BENCHMARK RR0849, A BRASS DISC IN THE TOP OF CURB AT THE SW INTERSECTION OF RIVER ROAD AND HILLIARD LANE, WITH A PUBLISHED ELEVATION OF 404.27 (NAVD 88 DATUM).

CIVIL SYMBOLS AND ABBREVIATIONS LIST

Table with 4 columns: SYMBOL, ABBR., DESCRIPTION, SYMBOL, ABBR., DESCRIPTION, SYMBOL, ABBR., DESCRIPTION. Lists various civil engineering symbols and abbreviations such as SD (Storm Drain), MH (Manhole Structure), AC (Asphalt Concrete), etc.

SURVEY LEGEND

Table with 3 columns: SYMBOL, DESCRIPTION, SYMBOL, DESCRIPTION. Lists symbols for various survey features like AD SQ (Square Area Drain), ELEC (Electric), FFE (Finished Floor Elevation), etc.

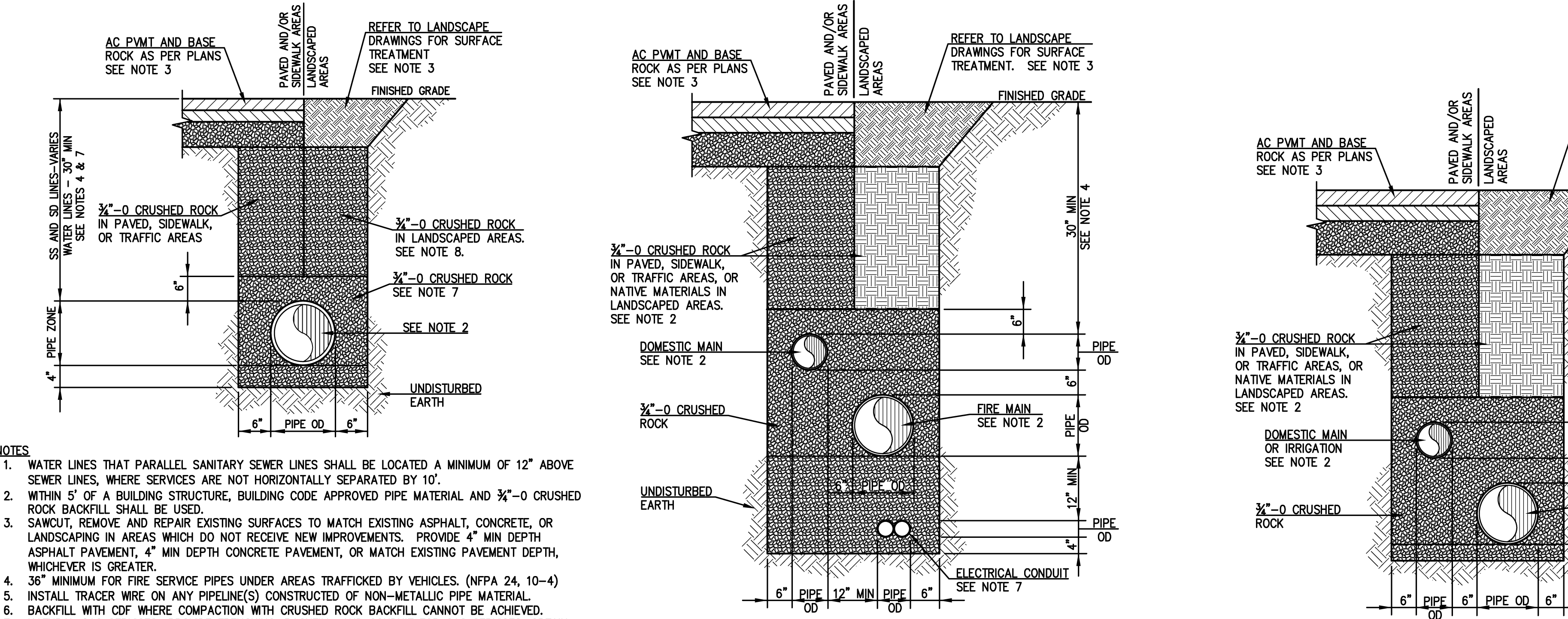

- NOTES: 1. WATER LINES THAT PARALLEL SANITARY SEWER LINES SHALL BE LOCATED A MINIMUM OF 12" ABOVE SEWER LINES, WHERE SERVICES ARE NOT HORIZONTALLY SEPARATED BY 10'.
2. WITHIN 5' OF A BUILDING STRUCTURE, BUILDING CODE APPROVED PIPE MATERIAL AND 3/4"-0 CRUSHED ROCK BACKFILL SHALL BE USED.
3. SAWCUT, REMOVE AND REPAIR EXISTING SURFACES TO MATCH EXISTING ASPHALT, CONCRETE, OR LANDSCAPING IN AREAS WHICH DO NOT RECEIVE NEW IMPROVEMENTS. PROVIDE 4" MIN DEPTH ASPHALT PAVEMENT, 4" MIN DEPTH CONCRETE PAVEMENT, OR MATCH EXISTING PAVEMENT DEPTH, WHICHEVER IS GREATER.

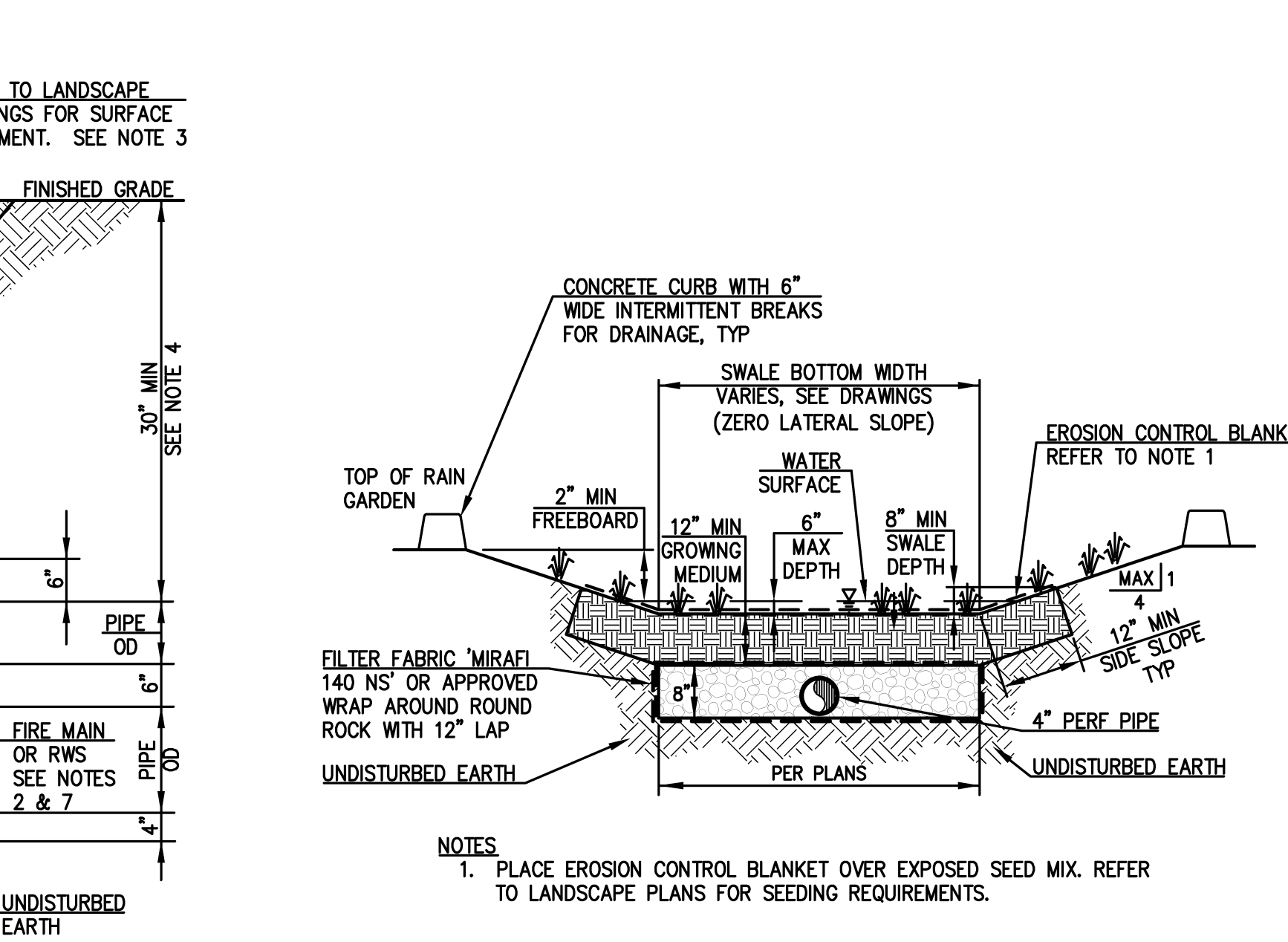

- NOTES: 1. PLACE EROSION CONTROL BLANKET OVER EXPOSED SEED MIX. REFER TO LANDSCAPE PLANS FOR SEEDING REQUIREMENTS.
2. SWALE BOTTOM WIDTH VARIES, SEE DRAWINGS (ZERO LATERAL SLOPE).
3. FROSION CONTROL BLANKET REFER TO NOTE 1.

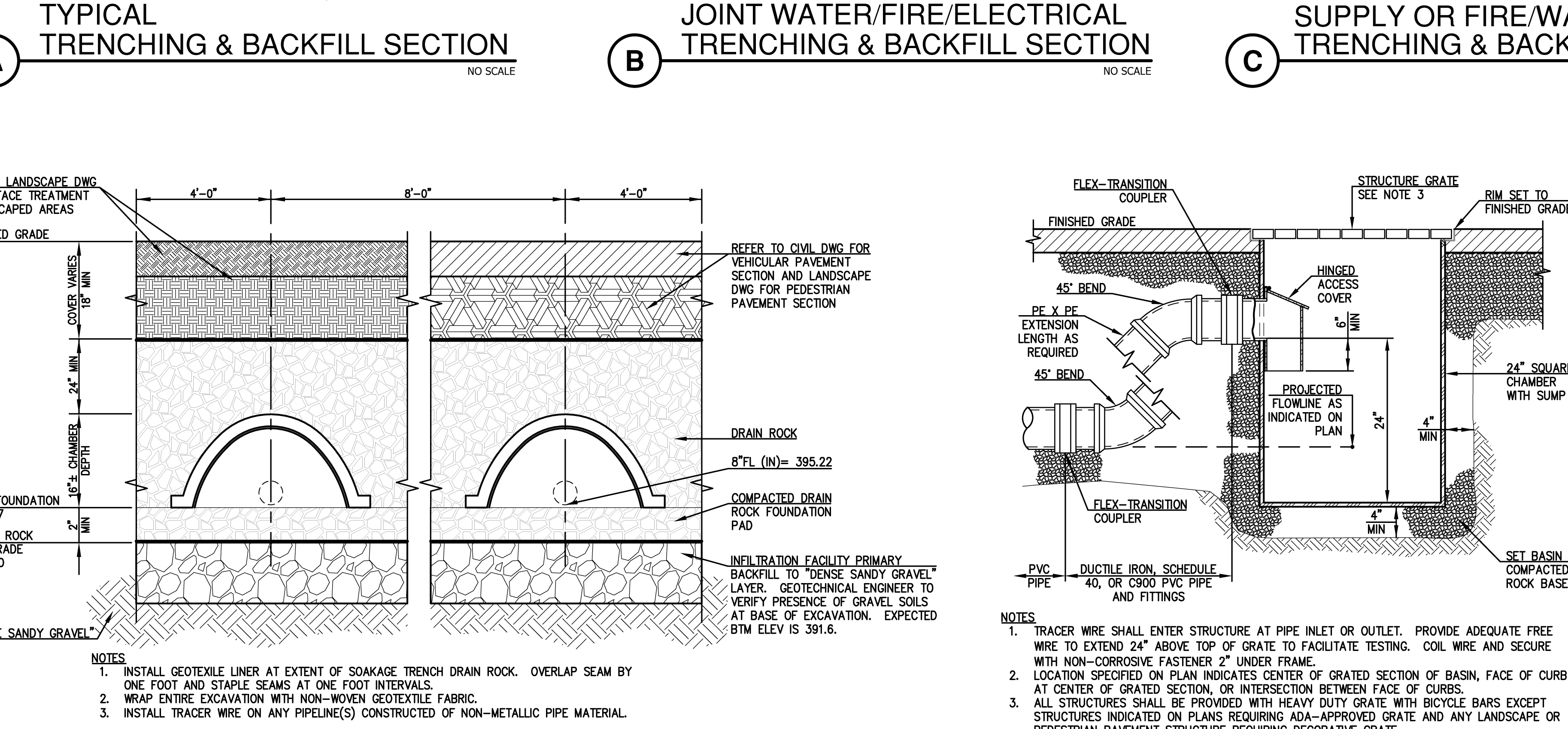

E SOAKAGE TRENCH SECTION NO SCALE
F STORM CHAMBER (STC) SECTION NO SCALE
G STANDARD CATCH BASIN (CB) NO SCALE

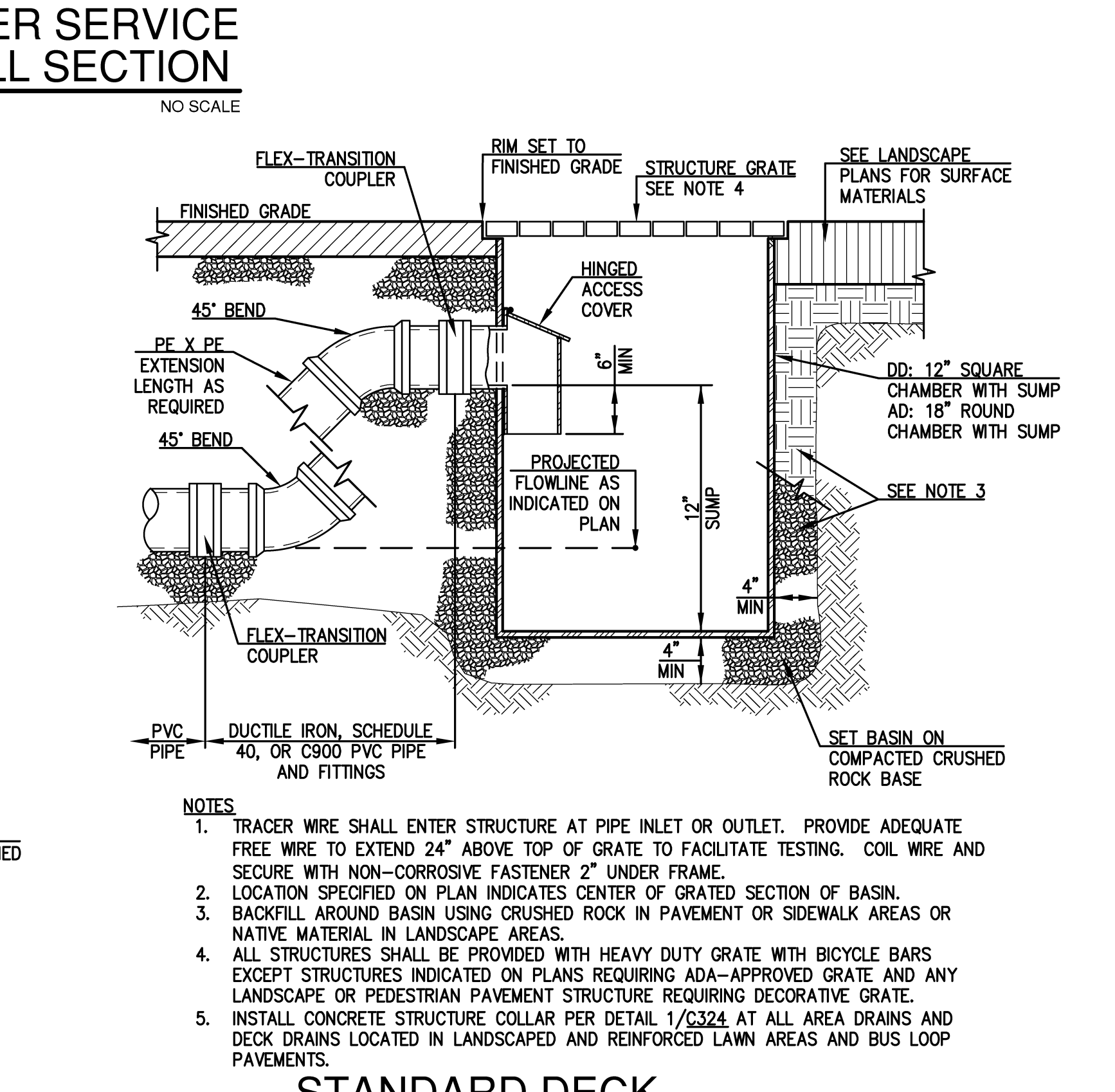

H STANDARD DECK DRAIN (DD) OR AREA DRAIN (AD) NO SCALE

Vertical sidebar containing logos for PIVOT ARCHITECTURE, IBI GROUP, BHEGroup, and 4J CIVIL AND SURVEY LEGENDS. Includes project information: PROJECT # 1337, REVISIONS, DATE 02/12/16, DRAWN BY JAMI, CHECKED BY MEKA, and address: EUGENE SCHOOL DISTRICT, 1201 WEST HILLIARD AVENUE, EUGENE, OREGON 97404, RIVER ROAD / EL CAMINO DEL RIO ELEMENTARY SCHOOL.

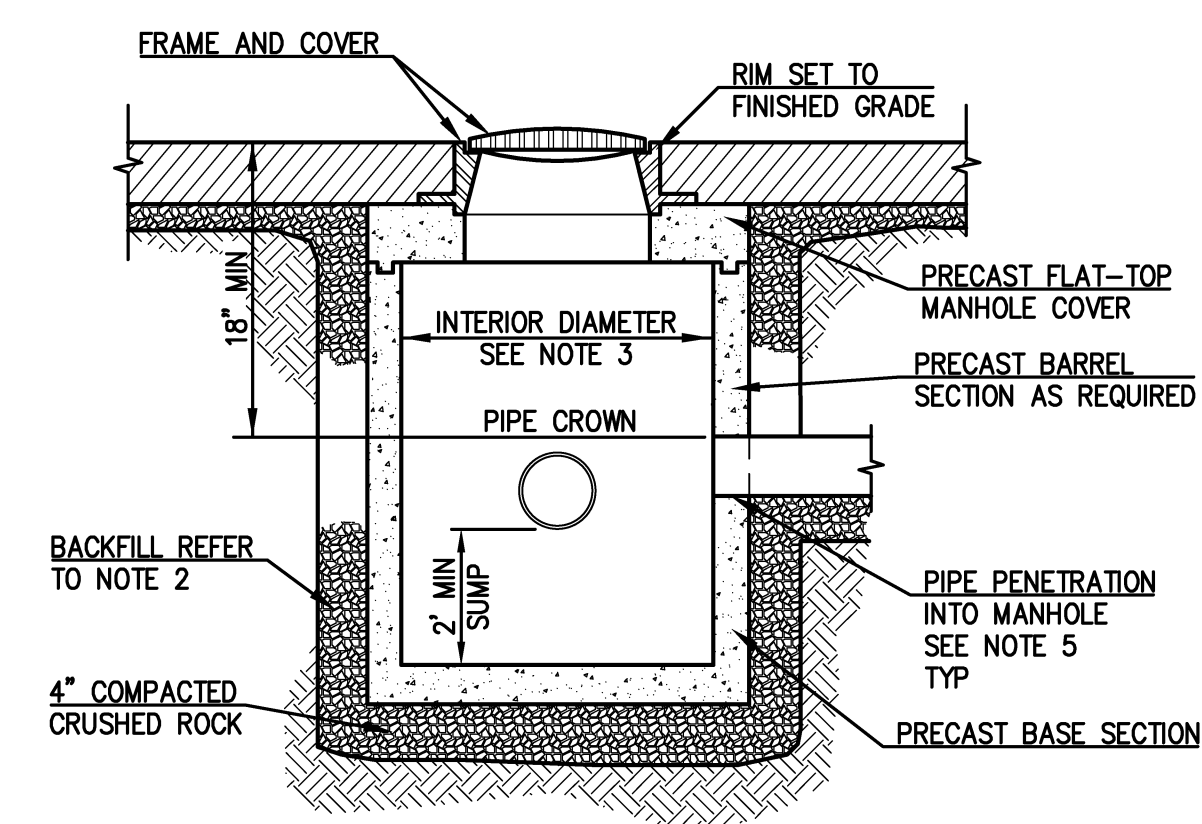

- NOTES**
1. TRACER WIRE: WIRE SHALL ENTER STRUCTURE UNDER RISER AND DIRECTLY ABOVE THE PIPE THAT WIRE IS TRACING. PROVIDE ENOUGH FREE WIRE TO EXTEND 24" ABOVE TOP OF MANHOLE COVER TO FACILITATE TESTING. COIL WIRE AND SECURE WITH NON-CORROSIVE FASTENER 2" UNDER FRAME.
 2. BACKFILL AROUND BASE SECTION USING CRUSHED ROCK IN PAVED OR SIDEWALK AREAS, OR NATIVE MATERIALS IN LANDSCAPE AREAS.
 3. 42" DIAMETER OR AS REQUIRED TO ACCOMMODATE PIPE SIZE AND INSTALLATION LOCATIONS/ANGLES.
 4. LOCATION SPECIFIED ON PLAN INDICATES CENTER OF BASE SECTION.
 5. INSTALL SEAL OR GROUT, AS SPECIFIED, BETWEEN MANHOLE AND PIPE TO FORM A WATER TIGHT SEAL. PIPES TO BE TRIMMED FLUSH WITH MANHOLE INTERIOR WALL. GROUT BETWEEN TRIMMED PIPE AND MANHOLE INTERIOR WALL AS REQUIRED TO PROVIDE A SMOOTH TRANSITION.
 6. INSTALL CONCRETE STRUCTURE COLLAR PER DETAIL 1/C324 TO ALL MANHOLES LOCATED IN LANDSCAPED AND REINFORCED LAWN AREAS AND BUS LOOP PAVEMENTS.
 7. USE SLIP PROOF MANHOLE COVER FOR ALL MANHOLES IN PEDESTRIAN AND PLAY AREAS.

1 SHALLOW MANHOLE WITH SUMP
NO SCALE

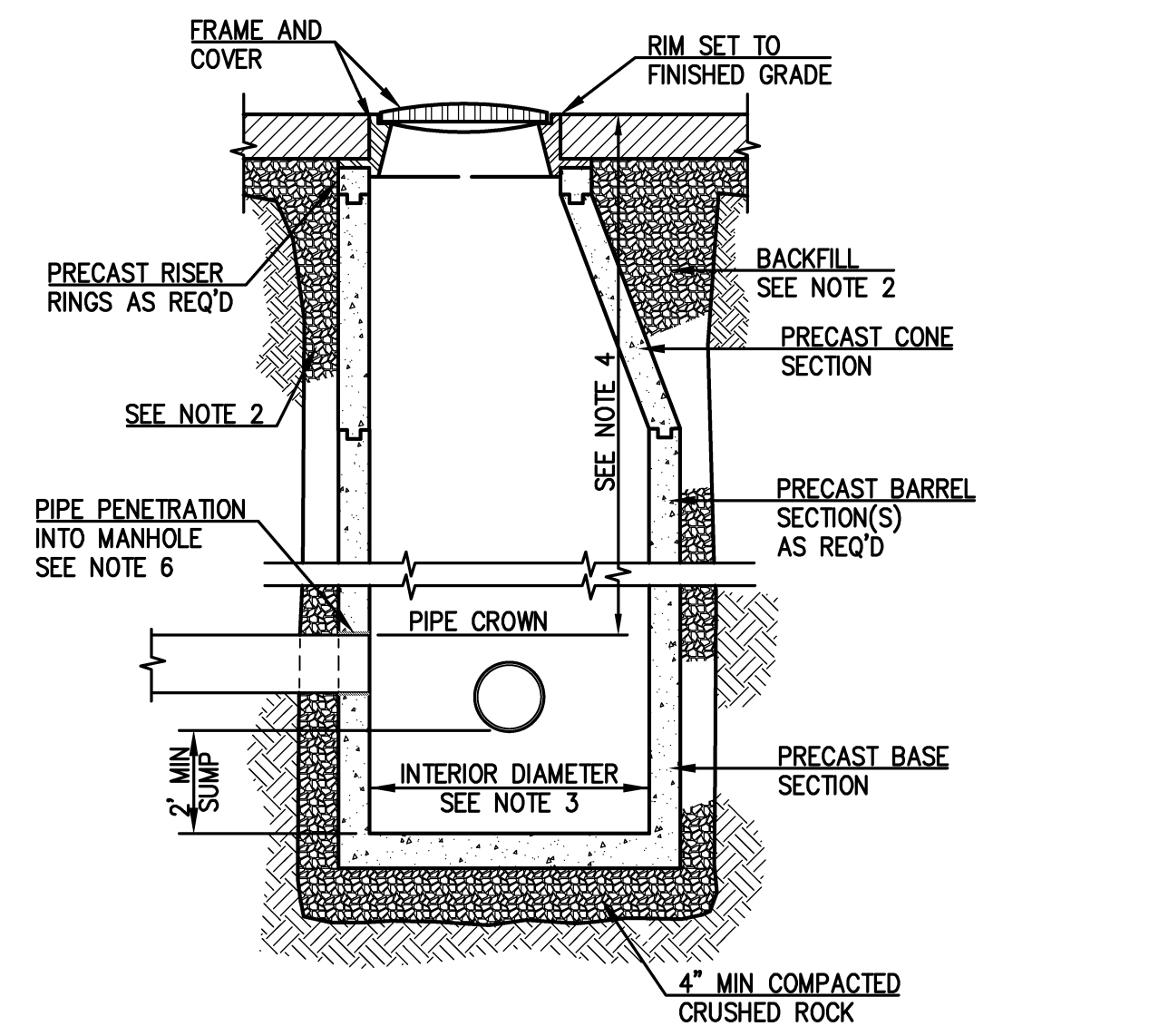

- NOTES**
1. TRACER WIRE: WIRE SHALL ENTER STRUCTURE UNDER RISER AND DIRECTLY ABOVE THE PIPE THAT WIRE IS TRACING. PROVIDE ENOUGH FREE WIRE TO EXTEND 24" ABOVE TOP OF MANHOLE COVER TO FACILITATE TESTING. COIL WIRE AND SECURE WITH NON-CORROSIVE FASTENER 2" UNDER FRAME.
 2. BACKFILL AROUND BASE SECTION USING CRUSHED ROCK IN PAVED OR SIDEWALK AREAS, OR NATIVE MATERIALS IN LANDSCAPE AREAS.
 3. 42" OR AS REQ'D TO ACCOMMODATE PIPE SIZE AND INSTALLATION LOCATIONS/ANGLES.
 4. USE FLAT-TOP MANHOLE WITH 2" SUMP WHERE DISTANCE BETWEEN RIM AND PIPE CROWN IS 3/2" OR LESS.
 5. LOCATION SPECIFIED ON PLAN INDICATES CENTER OF BASE SECTION.
 6. INSTALL SEAL AS SPECIFIED BETWEEN MANHOLE AND PIPE TO FORM A WATER TIGHT SEAL. PIPES TO BE TRIMMED FLUSH WITH MANHOLE INTERIOR WALL. GROUT BETWEEN TRIMMED PIPE AND MANHOLE INTERIOR WALL, AS REQ'D, TO PROVIDE A SMOOTH TRANSITION.
 7. MAINTAIN 12" CLEAR BETWEEN PIPE PENETRATIONS AT INSIDE OF MANHOLE. MAINTAIN 8" CLEAR BETWEEN PIPE PENETRATION AND MANHOLE JOINT.
 8. INSTALL CONCRETE STRUCTURE COLLAR PER DETAIL 1/C324 TO ALL MANHOLES LOCATED IN LANDSCAPED AND REINFORCED LAWN AREAS AND BUS LOOP PAVEMENTS.
 9. USE SLIP PROOF MANHOLE COVER FOR ALL MANHOLES IN PEDESTRIAN AND PLAY AREAS.

2 STANDARD STORM DRAIN MANHOLE
NO SCALE

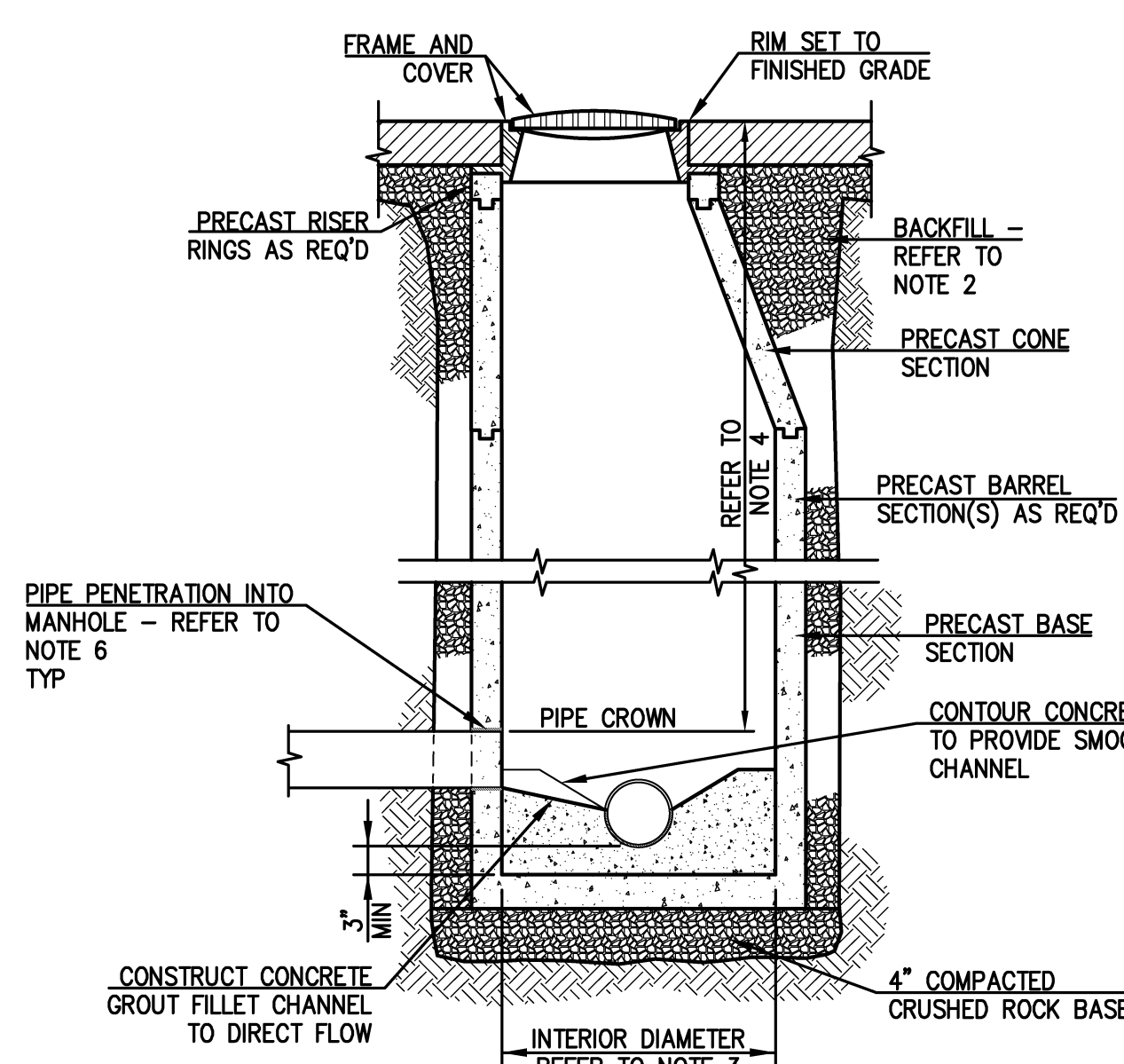

- NOTES**
1. TRACER WIRE: WIRE SHALL ENTER STRUCTURE UNDER RISER AND DIRECTLY ABOVE THE PIPE THAT WIRE IS TRACING. PROVIDE ENOUGH FREE WIRE TO EXTEND 24" ABOVE TOP OF MANHOLE COVER TO FACILITATE TESTING. COIL WIRE AND SECURE WITH NON-CORROSIVE FASTENER 2" UNDER FRAME.
 2. BACKFILL AROUND BASE SECTION USING CRUSHED ROCK IN PAVED OR SIDEWALK AREAS, OR NATIVE MATERIALS IN LANDSCAPE AREAS.
 3. 42" OR AS REQ'D TO ACCOMMODATE PIPE SIZE AND INSTALLATION LOCATIONS/ANGLES.
 4. USE SHALLOW MANHOLE WHERE DISTANCE BETWEEN RIM AND PIPE CROWN IS 3/2" OR LESS.
 5. LOCATION SPECIFIED ON PLAN INDICATES CENTER OF BASE SECTION.
 6. INSTALL SEAL OR GROUT, AS SPECIFIED, BETWEEN MANHOLE AND PIPE TO FORM A WATER TIGHT SEAL. PIPES TO BE TRIMMED FLUSH WITH MANHOLE INTERIOR WALL. GROUT BETWEEN TRIMMED PIPE AND MANHOLE INTERIOR WALL, AS REQ'D, TO PROVIDE A SMOOTH TRANSITION.
 7. INSTALL CONCRETE STRUCTURE COLLAR PER DETAIL 1/C324 TO ALL MANHOLES LOCATED IN LANDSCAPED AND REINFORCED LAWN AREAS AND BUS LOOP PAVEMENTS.
 8. USE SLIP PROOF MANHOLE COVER FOR ALL MANHOLES IN PEDESTRIAN AND PLAY AREAS.

3 STANDARD SANITARY MANHOLE
NO SCALE

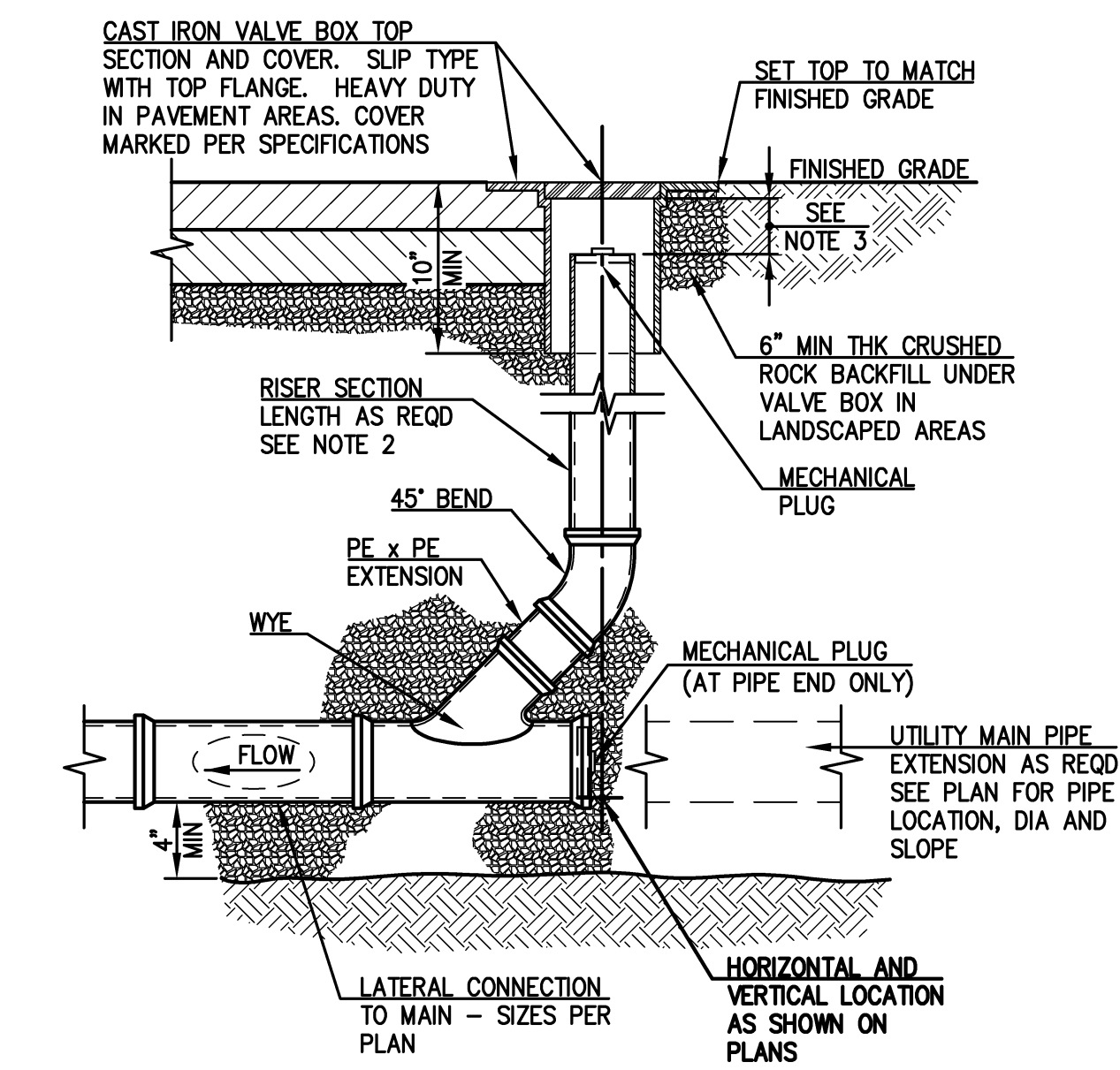

- NOTES**
1. TRACER WIRE SHALL ENTER STRUCTURE WITH RISER PIPE. PROVIDE ENOUGH FREE WIRE TO EXTEND 24" ABOVE FINISHED GRADE TO FACILITATE TESTING. VERIFY FREE END OF WIRE IS WITHIN EASY REACH OF OPENING IN TOP SECTION.
 2. RISER PIPE SIZE: 4", 6", AND 8" DIA MAIN - 4" DIA RISER PIPE. 10" DIA AND LARGER MAIN - 6" DIA RISER PIPE.
 3. ADJUST END OF RISER PIPE TO MAINTAIN 3" MIN AND 6" MAX CLEARANCE BETWEEN END PIPE AND BOTTOM OF VALVE BOX LID.
 4. INSTALL CONCRETE STRUCTURE COLLAR PER DETAIL 1/C324 TO ALL CLEANOUTS LOCATED IN LANDSCAPED AND REINFORCED LAWN AREAS AND BUS LOOP PAVEMENTS.
 5. USE SLIP PROOF VALVE BOX TOP IN PAVEMENT AREAS.

4 STANDARD CLEANOUT (CO)
NO SCALE

CDS2015-4-C DESIGN NOTES

CDS2015-4-C RATED TREATMENT CAPACITY IS 0.7 CFS, OR PER LOCAL REGULATIONS. MAXIMUM HYDRAULIC INTERNAL BYPASS CAPACITY FOR THE SYSTEM IS 10.0 CFS. IF THE SITE CONDITIONS EXCEED 10.0 CFS, AN UPSTREAM BYPASS STRUCTURE IS REQUIRED.

THE STANDARD CDS2015-4-C CONFIGURATION IS SHOWN. ALTERNATE CONFIGURATIONS ARE AVAILABLE AND ARE LISTED BELOW. SOME CONFIGURATIONS MAY BE COMBINED TO SUIT SITE REQUIREMENTS.

DESIGNATION (MODEL SUFFIX)	CONFIGURATION DESCRIPTION
G	GRATED INLET ONLY (NO INLET PIPE)
GP	GRATED INLET WITH INLET PIPE OR PIPES
K	CURB INLET ONLY (NO INLET PIPE)
KP	CURB INLET WITH INLET PIPE OR PIPES
B	SEPARATE OIL BAFFLE (SINGLE INLET PIPE REQUIRED FOR THIS CONFIGURATION)
W	SEDIMENT WEIR FOR NJDEP / NJCAT CONFORMING UNITS

- GENERAL NOTES**
1. CONTECH TO PROVIDE ALL MATERIALS UNLESS NOTED OTHERWISE.
 2. DIMENSIONS MARKED WITH () ARE REFERENCE DIMENSIONS. ACTUAL DIMENSIONS MAY VARY.
 3. FOR FABRICATION DRAWINGS WITH DETAILED STRUCTURE DIMENSIONS AND WEIGHTS, PLEASE CONTACT YOUR CONTECH STORMWATER SOLUTIONS REPRESENTATIVE. www.contechstormwater.com
 4. CDS WATER QUALITY STRUCTURE SHALL BE IN ACCORDANCE WITH ALL DESIGN DATA AND INFORMATION CONTAINED IN THIS DRAWING.
 5. STRUCTURE SHALL MEET AASHTO H20 AND CASTINGS SHALL MEET H20 (AASHTO M 306) LOAD RATING, ASSUMING GROUNDWATER ELEVATION AT, OR BELOW, THE OUTLET PIPE INVERT ELEVATION. ENGINEER OF RECORD TO CONFIRM ACTUAL GROUNDWATER ELEVATION.
 6. PVC HYDRAULIC SHEAR PLATE IS PLACED ON SHELF AT BOTTOM OF SCREEN CYLINDER. REMOVE AND REPLACE AS NECESSARY DURING MAINTENANCE CLEANING.
- INSTALLATION NOTES**
- A. ANY SUB-BASE, BACKFILL DEPTH, AND/OR ANTI-FLOTATION PROVISIONS ARE SITE-SPECIFIC DESIGN CONSIDERATIONS AND SHALL BE SPECIFIED BY ENGINEER OF RECORD.
 - B. CONTRACTOR TO PROVIDE EQUIPMENT WITH SUFFICIENT LIFTING AND REACH CAPACITY TO LIFT AND SET THE CDS MANHOLE STRUCTURE (LIFTING CLUTCHES PROVIDED).
 - C. CONTRACTOR TO ADD JOINT SEALANT BETWEEN ALL STRUCTURE SECTIONS, AND ASSEMBLE STRUCTURE.
 - D. CONTRACTOR TO PROVIDE, INSTALL, AND GROUT PIPES. MATCH PIPE INVERTS WITH ELEVATIONS SHOWN.
 - E. CONTRACTOR TO TAKE APPROPRIATE MEASURES TO ASSURE UNIT IS WATER TIGHT, HOLDING WATER TO FLOWLINE INVERT MINIMUM. IT IS SUGGESTED THAT ALL JOINTS BELOW PIPE INVERTS ARE GROUTED.

SITE SPECIFIC DATA REQUIREMENTS

SD TREATMENT MANHOLE No. 1

WATER QUALITY FLOW RATE (CFS)	0.46
PEAK FLOW RATE (CFS)	1.66
RETURN PERIOD OF PEAK FLOW (YRS)	10
SCREEN APERTURE (2400 OR 4700)	*

PIPE DATA	I.E.	MATERIAL	DIAMETER
INLET PIPE 1	397.88	PVC	6"
INLET PIPE 2	397.88	PVC	8"
OUTLET PIPE	397.88	PVC	8"

RIM ELEVATION 409.0'

ANTI-FLOTATION BALLAST	WIDTH	HEIGHT

NOTES/SPECIAL REQUIREMENTS
TREATMENT FLOW RATE IS THE PEAK FLOW RATE
USE CDS2025-4-C SYSTEM
* PER ENGINEER OF RECORD

SITE SPECIFIC DATA REQUIREMENTS

SD TREATMENT MANHOLE No. 2

WATER QUALITY FLOW RATE (CFS)	0.34
PEAK FLOW RATE (CFS)	1.17
RETURN PERIOD OF PEAK FLOW (YRS)	10
SCREEN APERTURE (2400 OR 4700)	*

PIPE DATA	I.E.	MATERIAL	DIAMETER
INLET PIPE 1	397.44	PVC	6"
INLET PIPE 2	397.44	PVC	8"
OUTLET PIPE	397.44	PVC	8"

RIM ELEVATION 403.2'

ANTI-FLOTATION BALLAST	WIDTH	HEIGHT

NOTES/SPECIAL REQUIREMENTS
TREATMENT FLOW RATE IS THE PEAK FLOW RATE
USE CDS2025-4-C SYSTEM
* PER ENGINEER OF RECORD

SITE SPECIFIC DATA REQUIREMENTS

SD TREATMENT MANHOLE No. 3

WATER QUALITY FLOW RATE (CFS)	0.17
PEAK FLOW RATE (CFS)	0.95
RETURN PERIOD OF PEAK FLOW (YRS)	10
SCREEN APERTURE (2400 OR 4700)	*

PIPE DATA	I.E.	MATERIAL	DIAMETER
INLET PIPE 1	396.96	PVC	8"
INLET PIPE 2	396.19	PVC	8"
OUTLET PIPE	395.32	PVC	8"
OUTLET PIPE	395.26	PVC	8"

RIM ELEVATION 402.3'

ANTI-FLOTATION BALLAST	WIDTH	HEIGHT

NOTES/SPECIAL REQUIREMENTS
TREATMENT FLOW RATE IS THE PEAK FLOW RATE
USE CDS2025-4-C SYSTEM
* PER ENGINEER OF RECORD

SITE SPECIFIC DATA REQUIREMENTS

SD TREATMENT MANHOLE No. 4

WATER QUALITY FLOW RATE (CFS)	0.12
PEAK FLOW RATE (CFS)	0.47
RETURN PERIOD OF PEAK FLOW (YRS)	10
SCREEN APERTURE (2400 OR 4700)	*

PIPE DATA	I.E.	MATERIAL	DIAMETER
INLET PIPE 1	398.17	PVC	12"
OUTLET PIPE	397.17	PVC	8"

RIM ELEVATION 402.9'

ANTI-FLOTATION BALLAST	WIDTH	HEIGHT

NOTES/SPECIAL REQUIREMENTS
TREATMENT FLOW RATE IS THE PEAK FLOW RATE
USE CDS2025-4-C SYSTEM
* PER ENGINEER OF RECORD

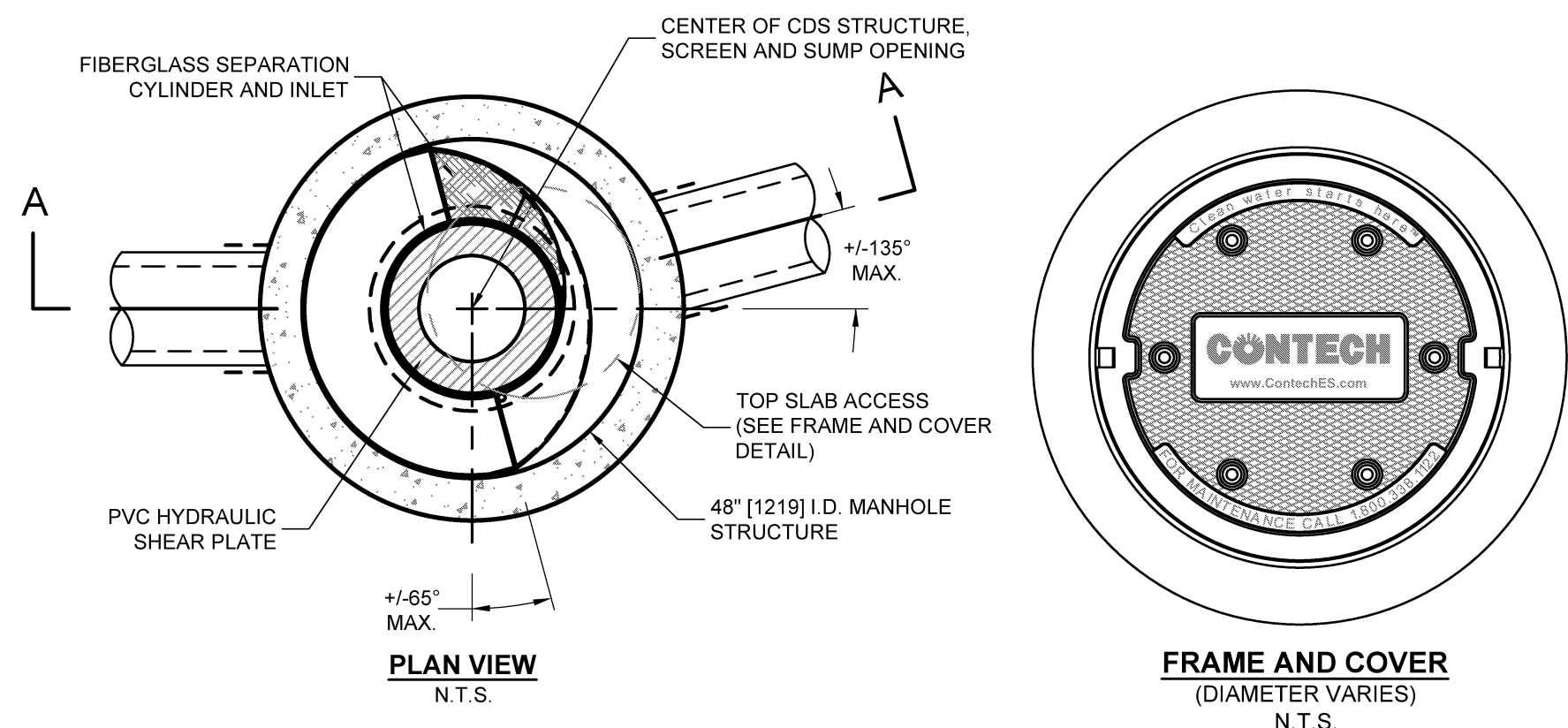

- NOTE:**
1. TRACER WIRE: WIRE SHALL ENTER STRUCTURE AT PIPE INLET OR OUTLET. PROVIDE ENOUGH FREE WIRE TO EXTEND 24" ABOVE TOP OF GRATE TO FACILITATE TESTING. COIL WIRE AND SECURE WITH NON-CORROSIVE FASTENER 2" UNDER FRAME.
 2. STACK VALVE BOXES AS REQUIRED TO MATCH FINISHED GRADE. VALVE BOX & LID SHALL BE HEAVY DUTY WITHIN VEHICULAR TRAFFIC AREAS.

5 INLINE BACKWATER VALVE INSTALLATION
NO SCALE

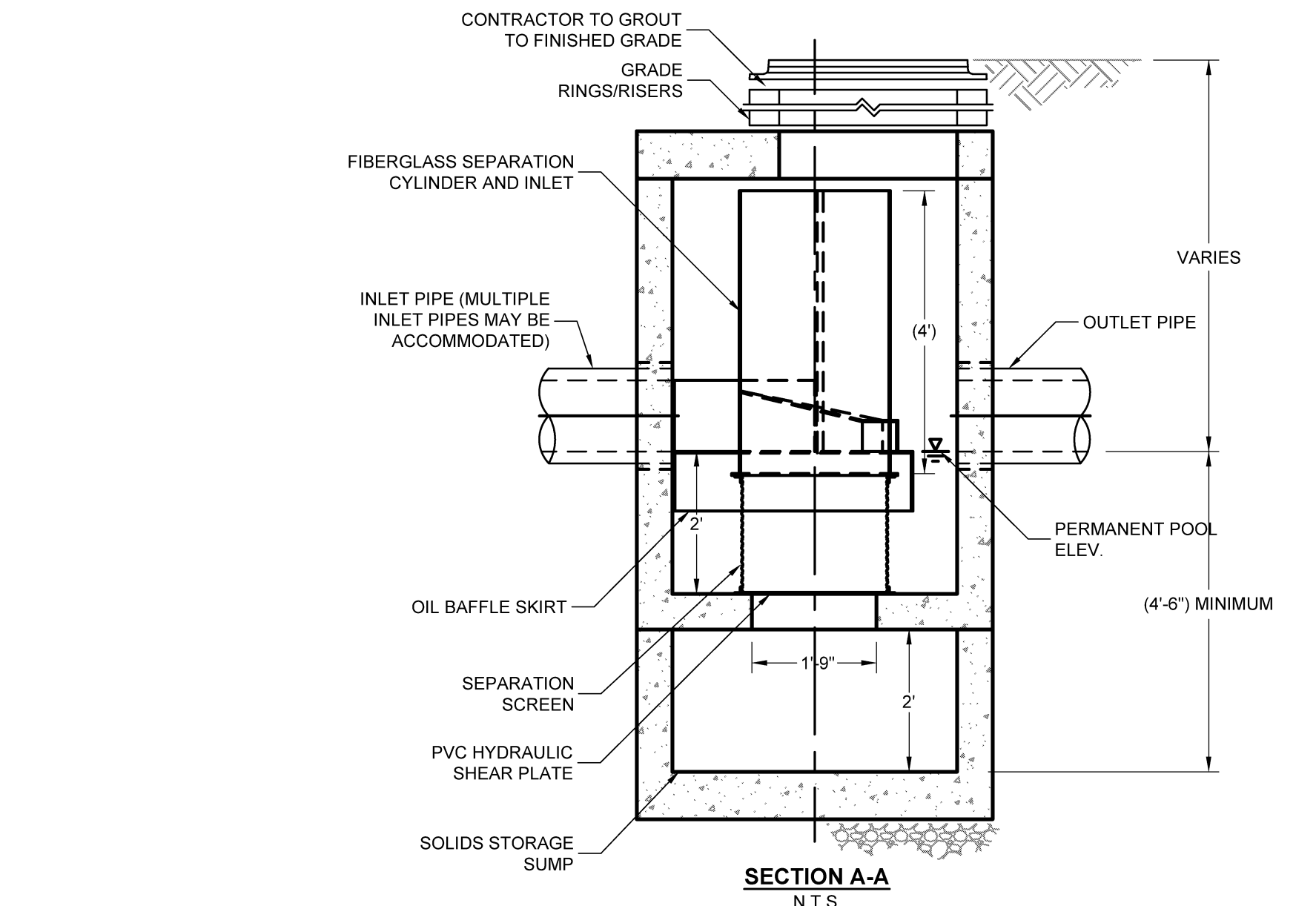

6 STORM DRAIN TREATMENT MANHOLE
NO SCALE

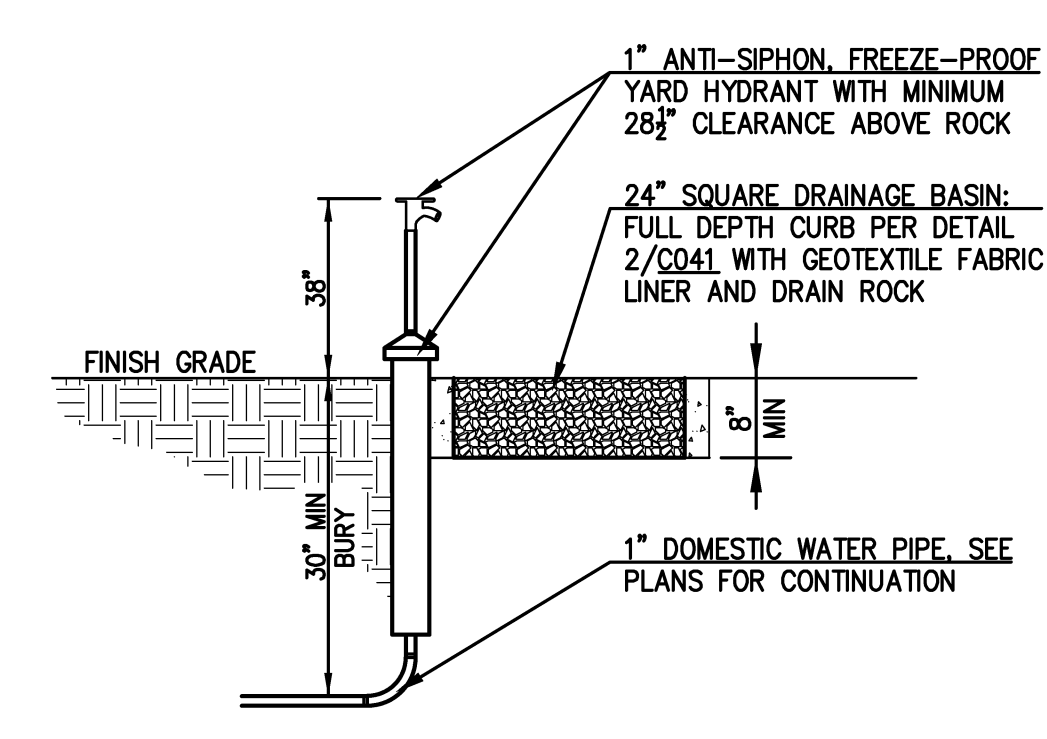

- NOTES**
1. TRACER WIRE SHALL BE SECURED AT BASE OF RISER PIPE AT FINISH GRADE. PROVIDE ADEQUATE FREE WIRE TO EXTEND 24" ABOVE FINISH GRADE TO FACILITATE TESTING.
 2. LOCATION SPECIFIED ON PLAN INDICATES APPROXIMATE CENTER OF RISER PIPE.

7 YARD HYDRANT DETAIL
NO SCALE

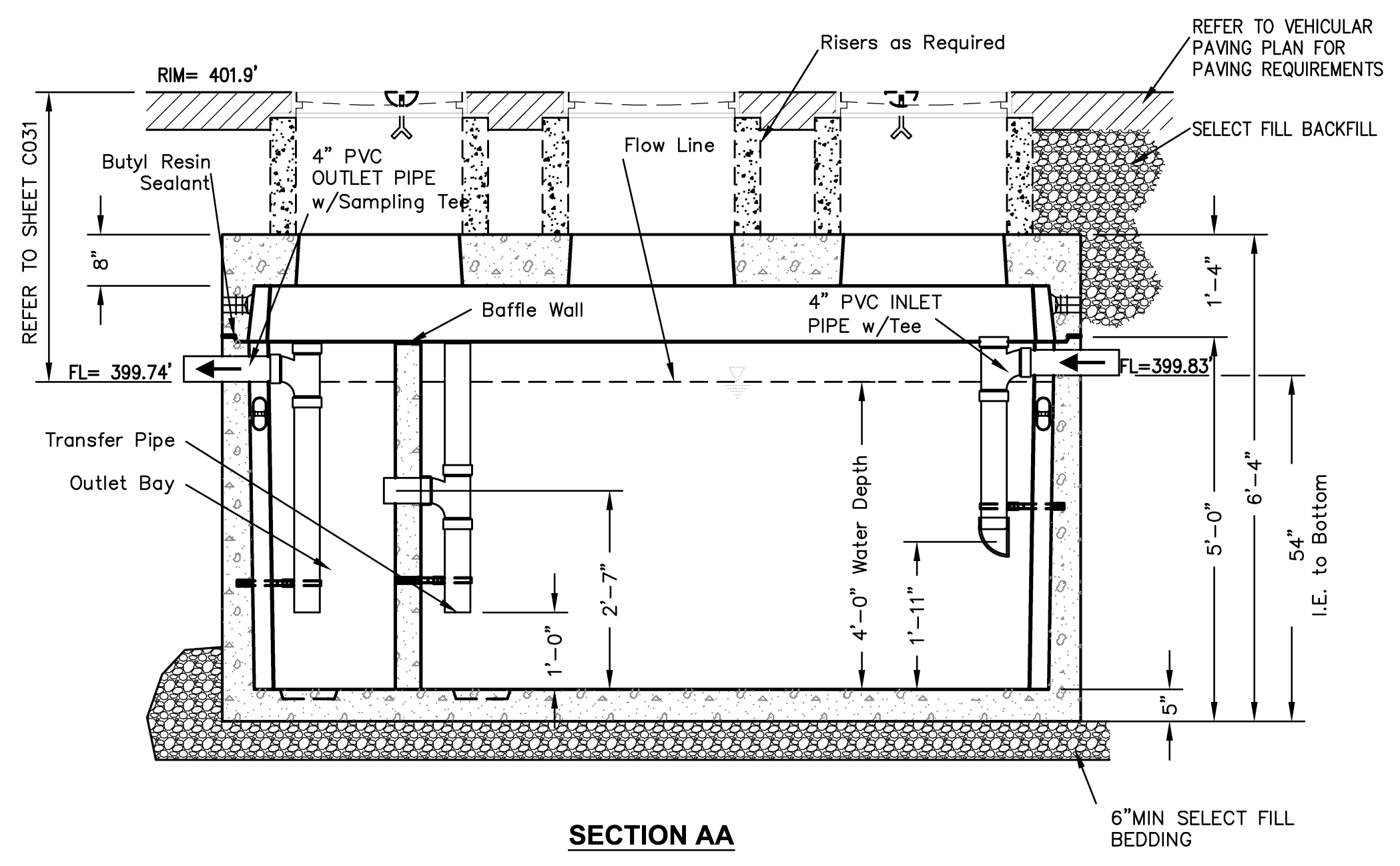
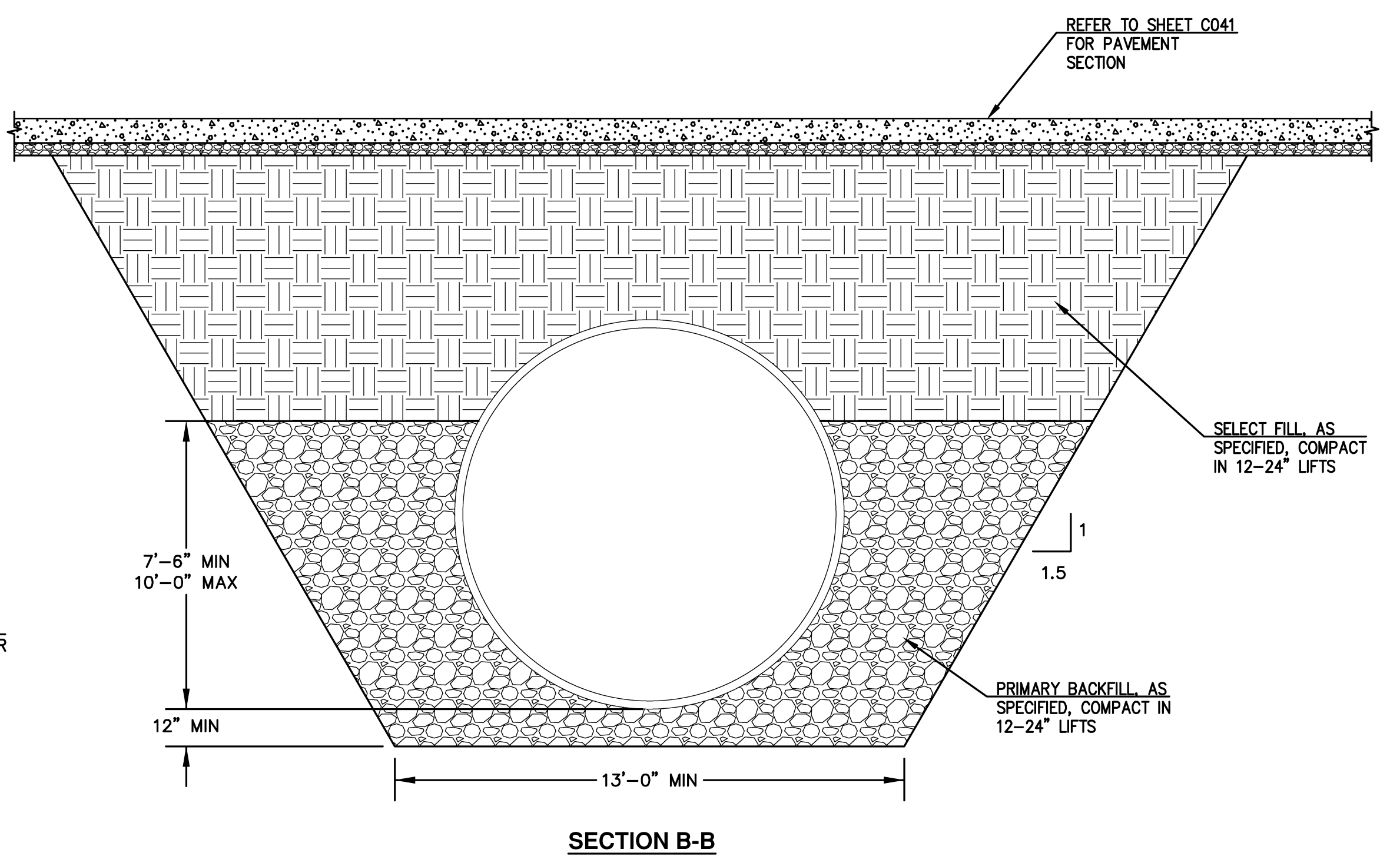
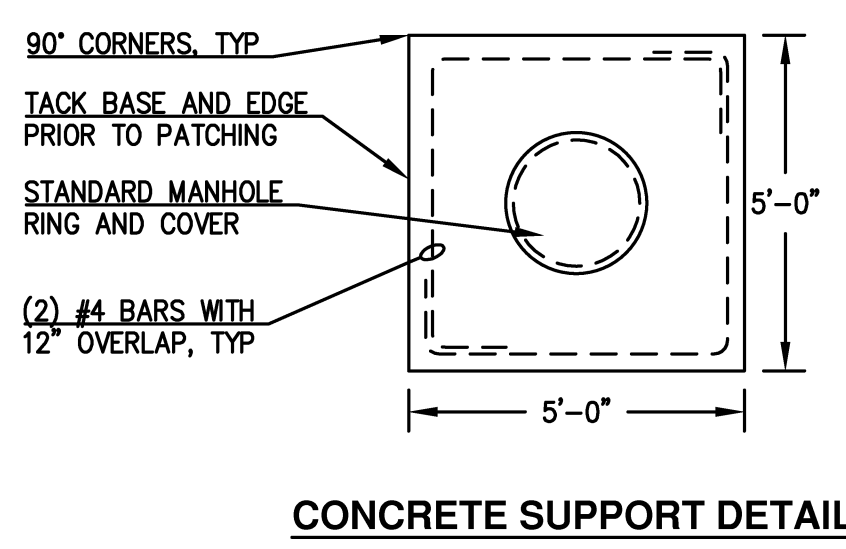
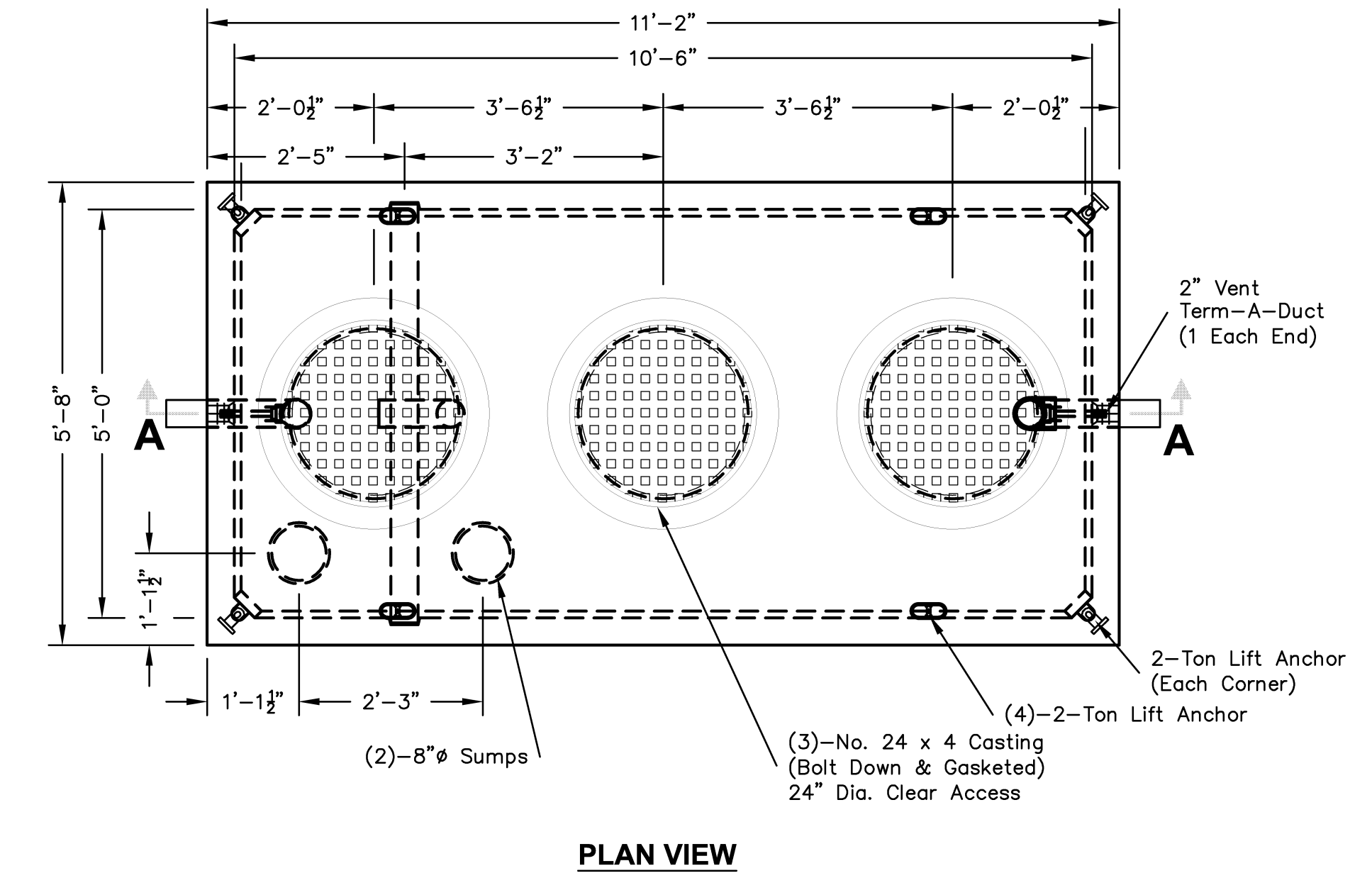
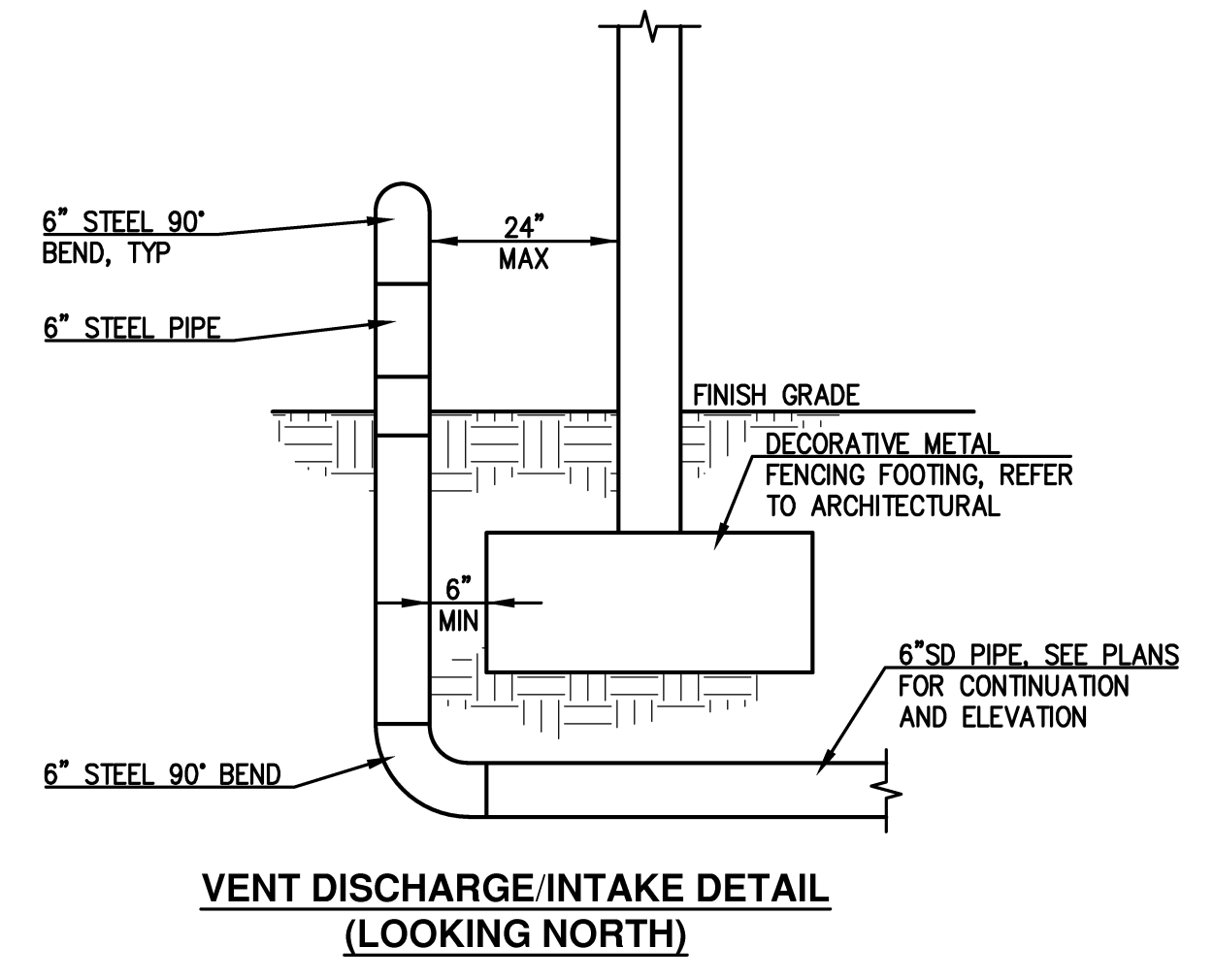
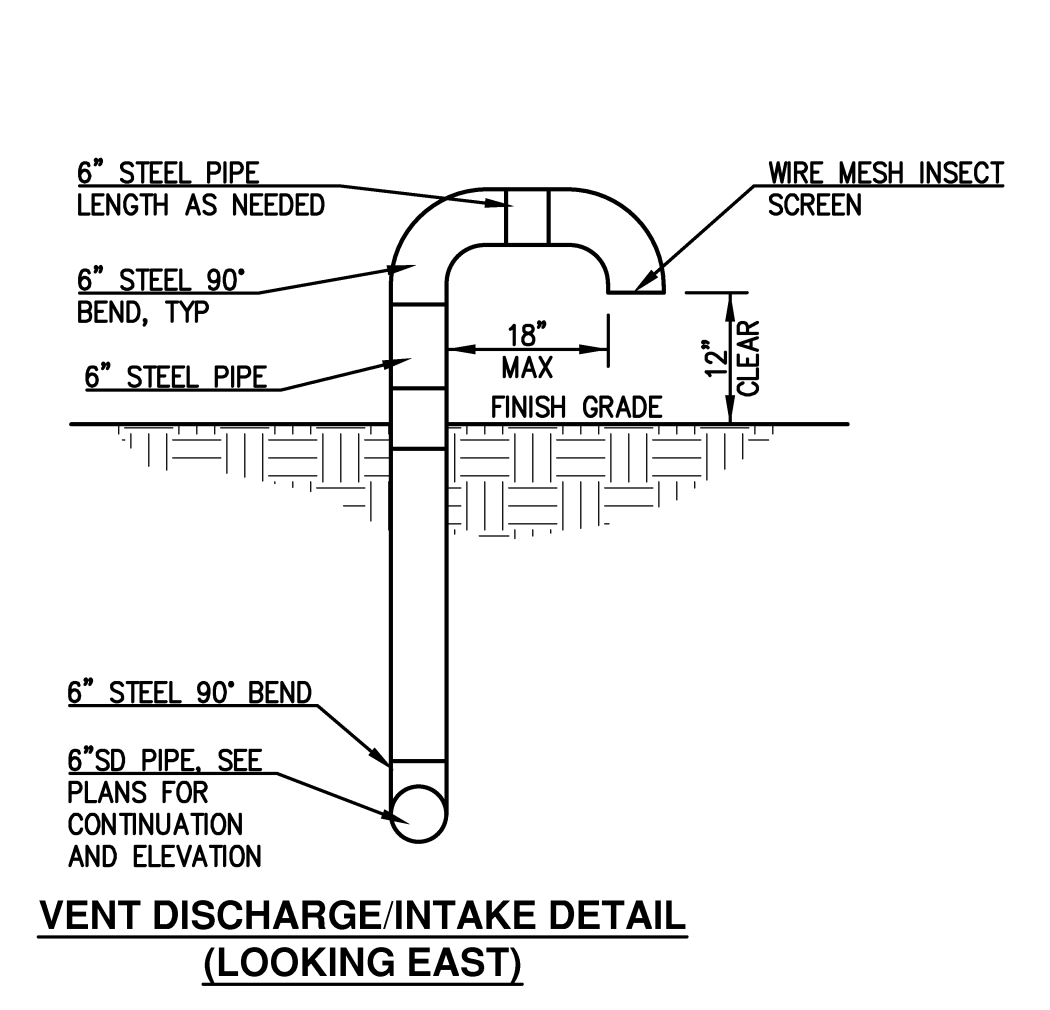

- NOTES: 1. TRACER WIRE SHALL ENTER STRUCTURE AT PIPE INLET OR OUTLET. PROVIDE ADEQUATE FREE WIRE TO EXTEND 24" ABOVE TOP OF MANHOLE TO FACILITATE TESTING. COIL WIRE AND SECURE WITH NON-CORROSIVE FASTENER 2" UNDER FRAME. 2. LOCATION SPECIFIED ON PLAN INDICATES CENTER OF MANHOLE ACCESS RISERS. 3. BACKFILL AROUND BASIN USING CRUSHED ROCK.

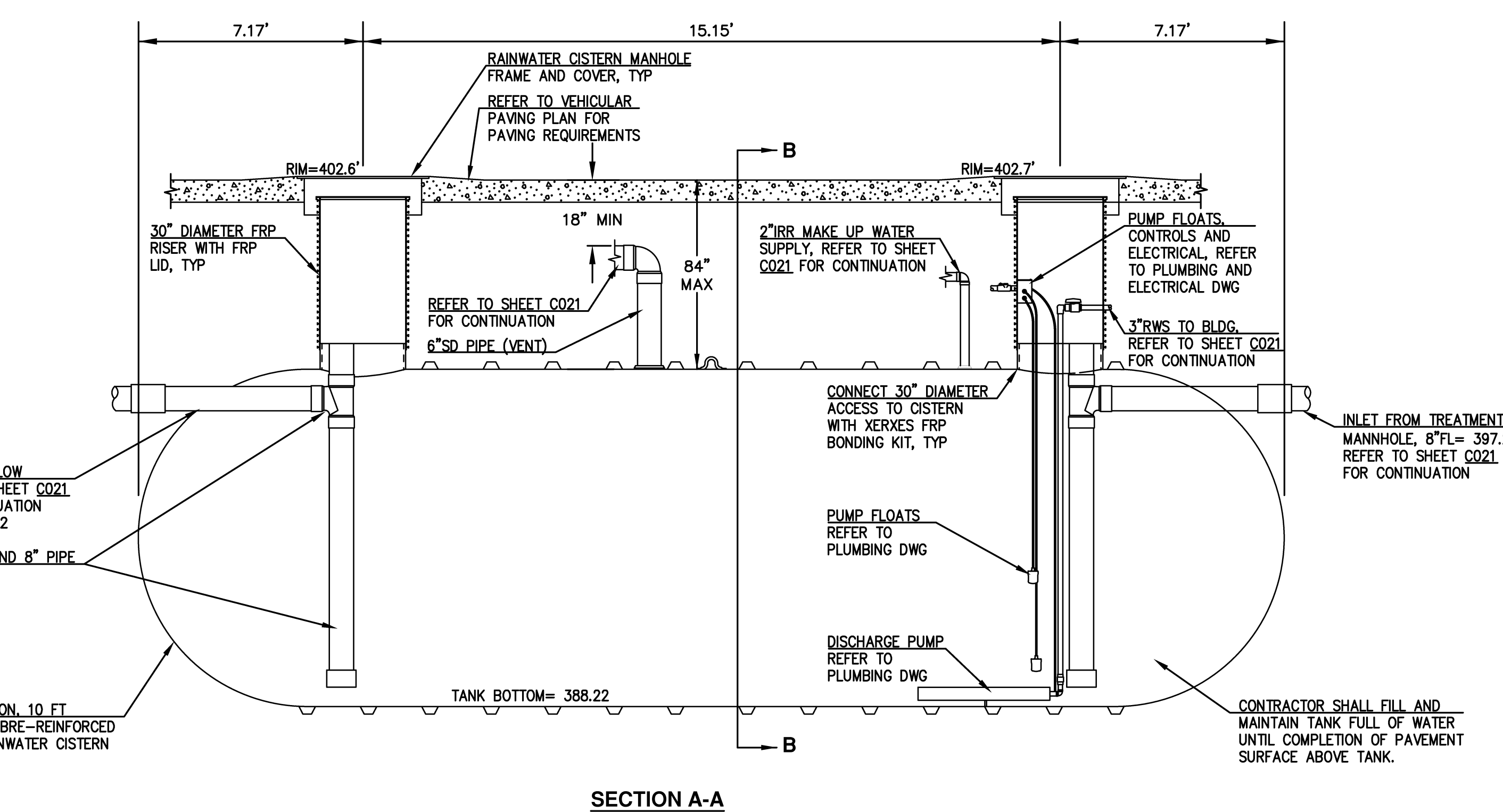
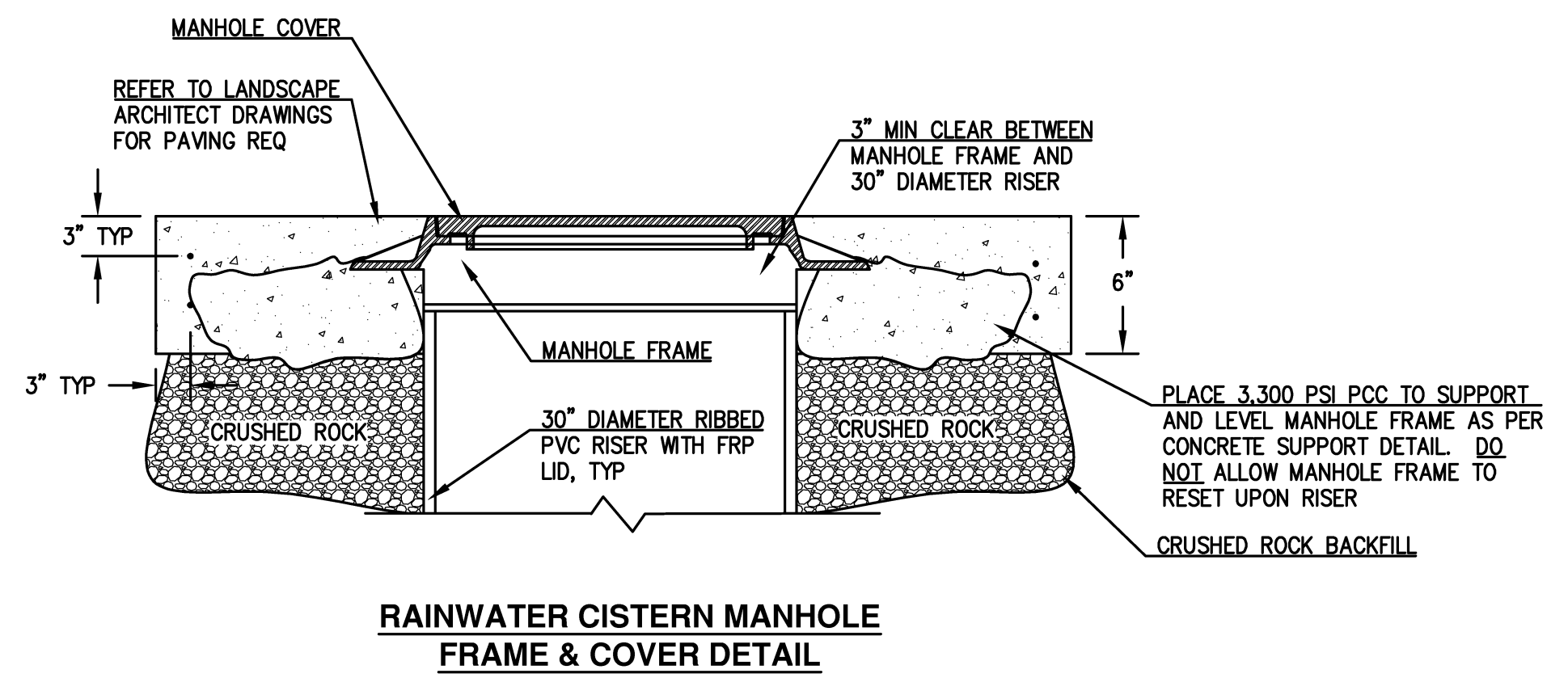

- NOTES: 1. TRACER WIRE: WIRE SHALL ENTER STRUCTURE UNDER RISER AND DIRECTLY ABOVE THE PIPE THAT WIRE IS TRACING. PROVIDE ENOUGH FREE WIRE TO EXTEND 24" ABOVE TOP OF MANHOLE COVER TO FACILITATE TESTING. COIL WIRE AND SECURE WITH NON-CORROSIVE FASTENER 2" UNDER FRAME. 2. LOCATION SPECIFIED ON PLAN INDICATES CENTER OF MANHOLE ACCESS RISERS. 3. REFER TO PLUMBING DRAWINGS FOR PLUMBING WORK BY PLUMBING CONTRACTOR OCCURRING 5- FEET OR MORE OUTSIDE THE BUILDING.

1 RAINWATER CISTERN DETAIL NO SCALE

2 GREASE INTERCEPTOR DETAIL NO SCALE

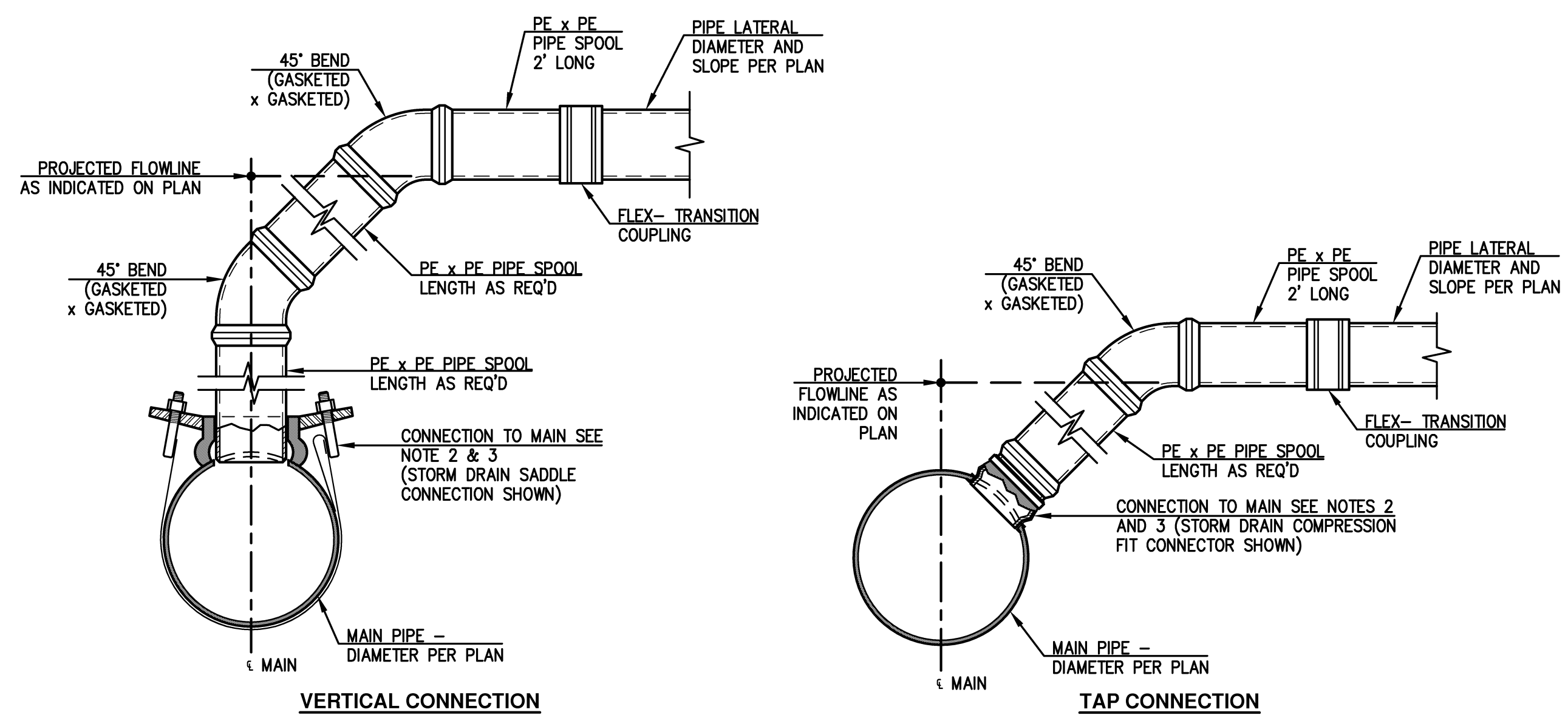

- NOTES: 1. DIAMETER OF ALL PIPE AND FITTINGS TO MATCH LATERAL DIAMETER UNLESS NOTED OTHERWISE. 2. MANUFACTURED WYE FITTING REQ'D FOR ALL SANITARY SEWER CONNECTIONS. ROTATE WYE FITTING ABOUT MAIN PIPE AXIS, AND 45° BEND FITTING ABOUT LATERAL PIPE AXIS TO OBTAIN PROPER CONNECTION ALIGNMENT. 3. MANUFACTURED TEE OR WYE FITTINGS REQ'D WHEN LATERAL PIPE DIAMETER IS MORE THAN HALF THE DIAMETER OF THE MAIN PIPE. 4. ACCEPTABLE FIELD INSTALLED CONNECTIONS: • SMOOTH WALL PIPE - SERVICE/SEWER SADDLE, COMPRESSION FIT CONNECTOR, MANUFACTURED FITTING, OR PER MANUFACTURER'S RECOMMENDATION. • CORRUGATED OR PROFILE WALL PIPE - COMPRESSION FIT CONNECTOR, MANUFACTURED FITTING, OR PER MANUFACTURER'S RECOMMENDATIONS

3 DROP CONNECTION NO SCALE

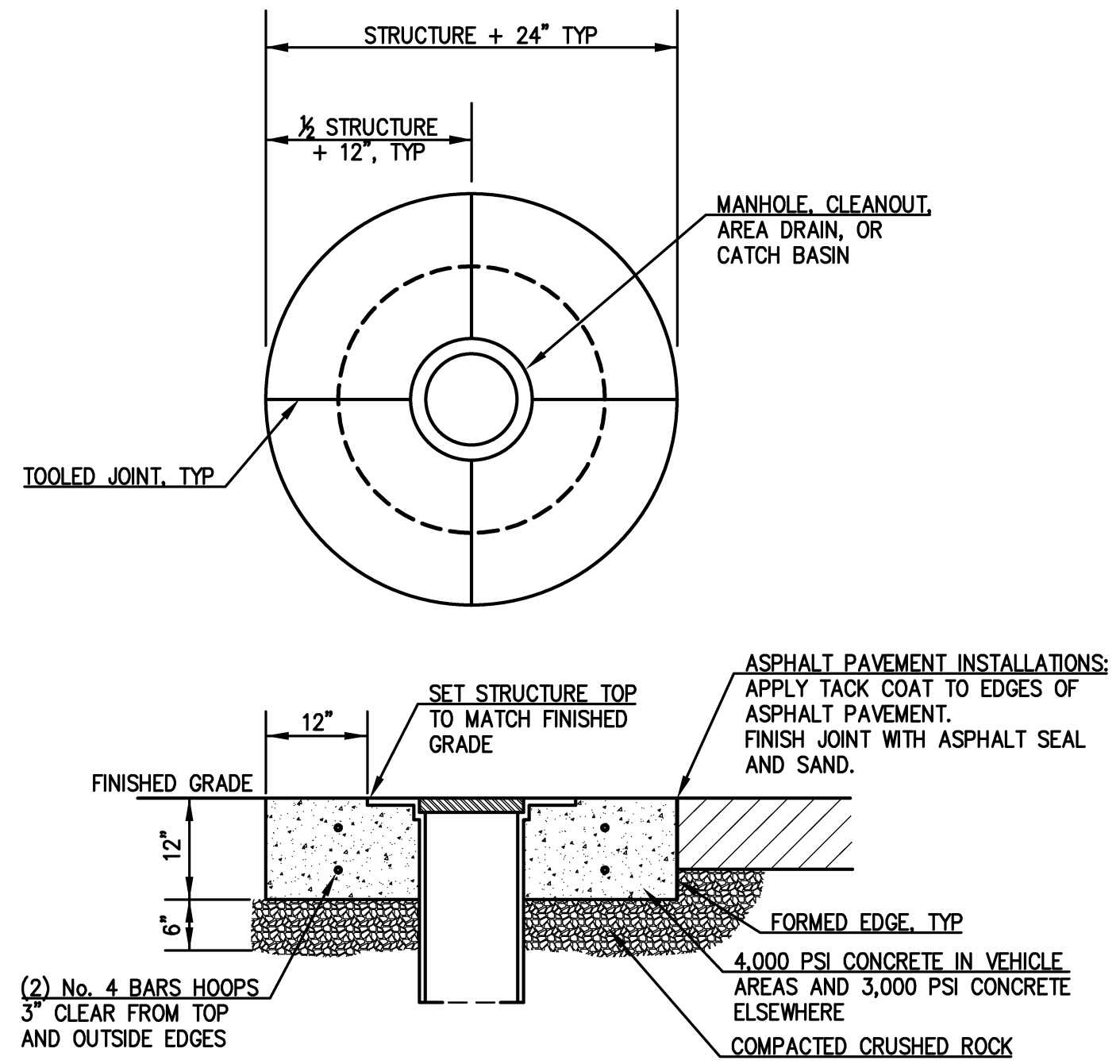

1 CONCRETE COLLAR
NO SCALE

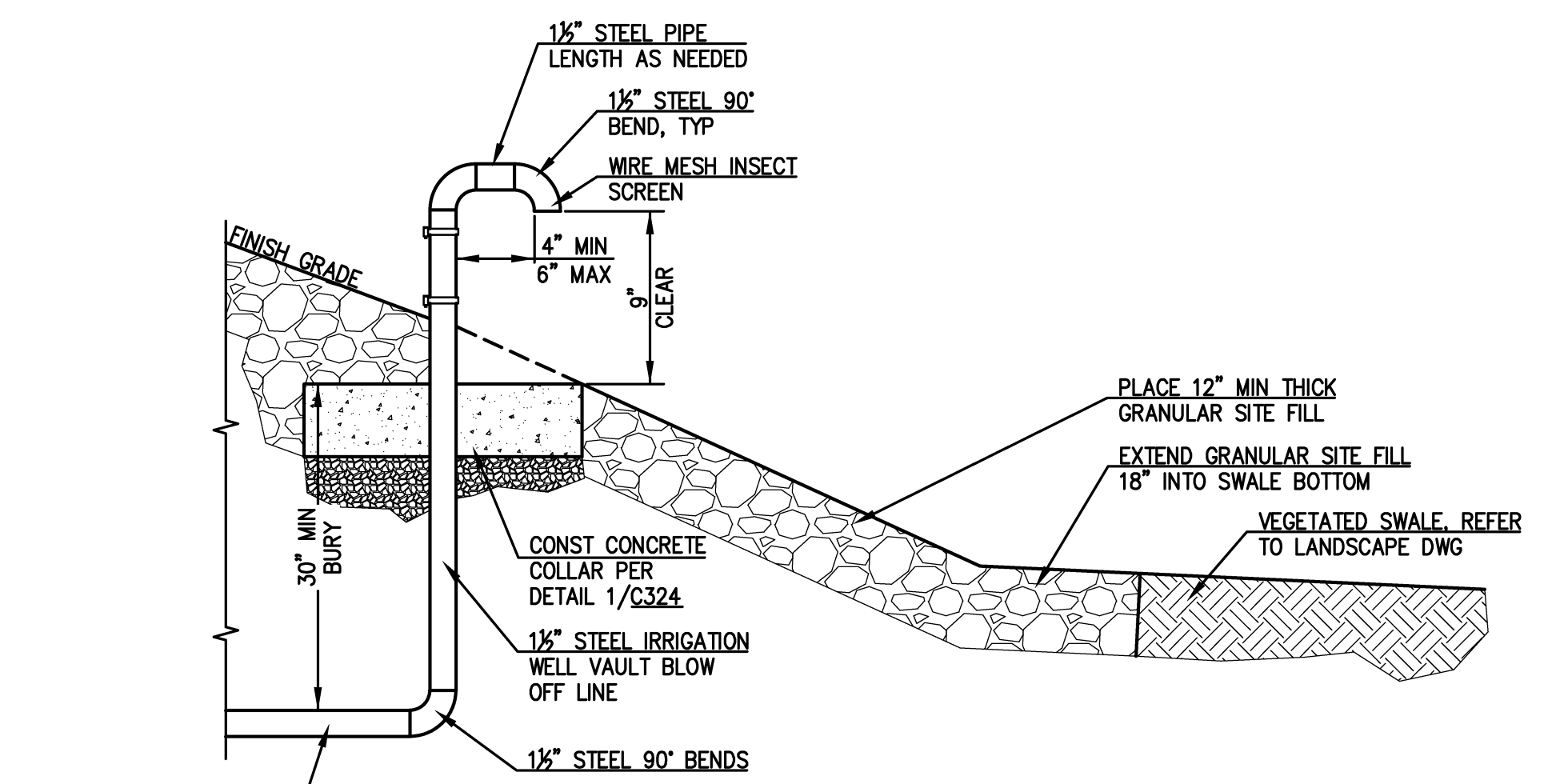

2 IRRIGATION WELL BLOW OFF ABOVE GRADE DISCHARGE
NO SCALE

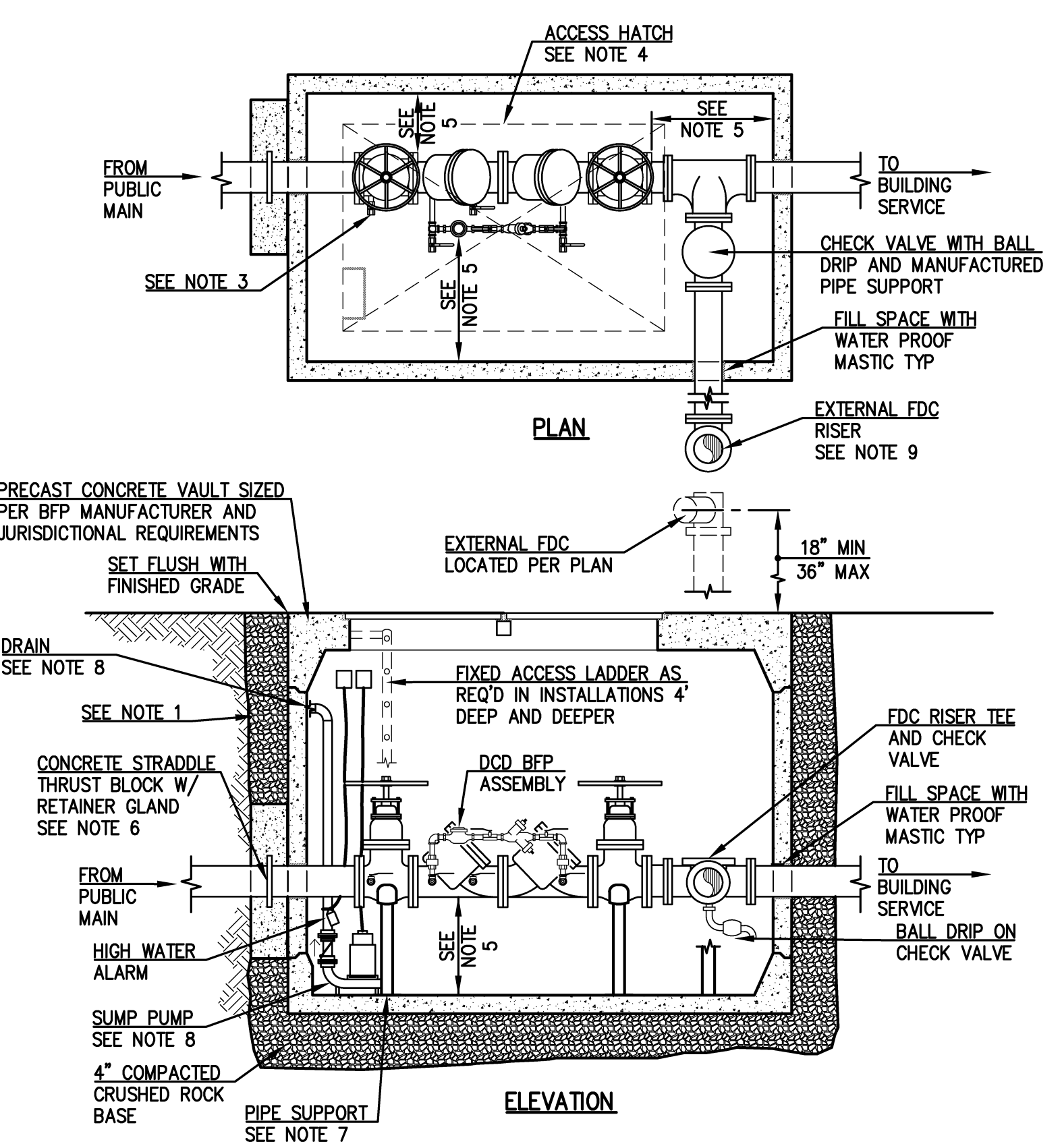

3 DOUBLE CHECK DETECTOR BACKFLOW PREVENTER & VAULT W/ EXTERNAL FDC RISER
NO SCALE

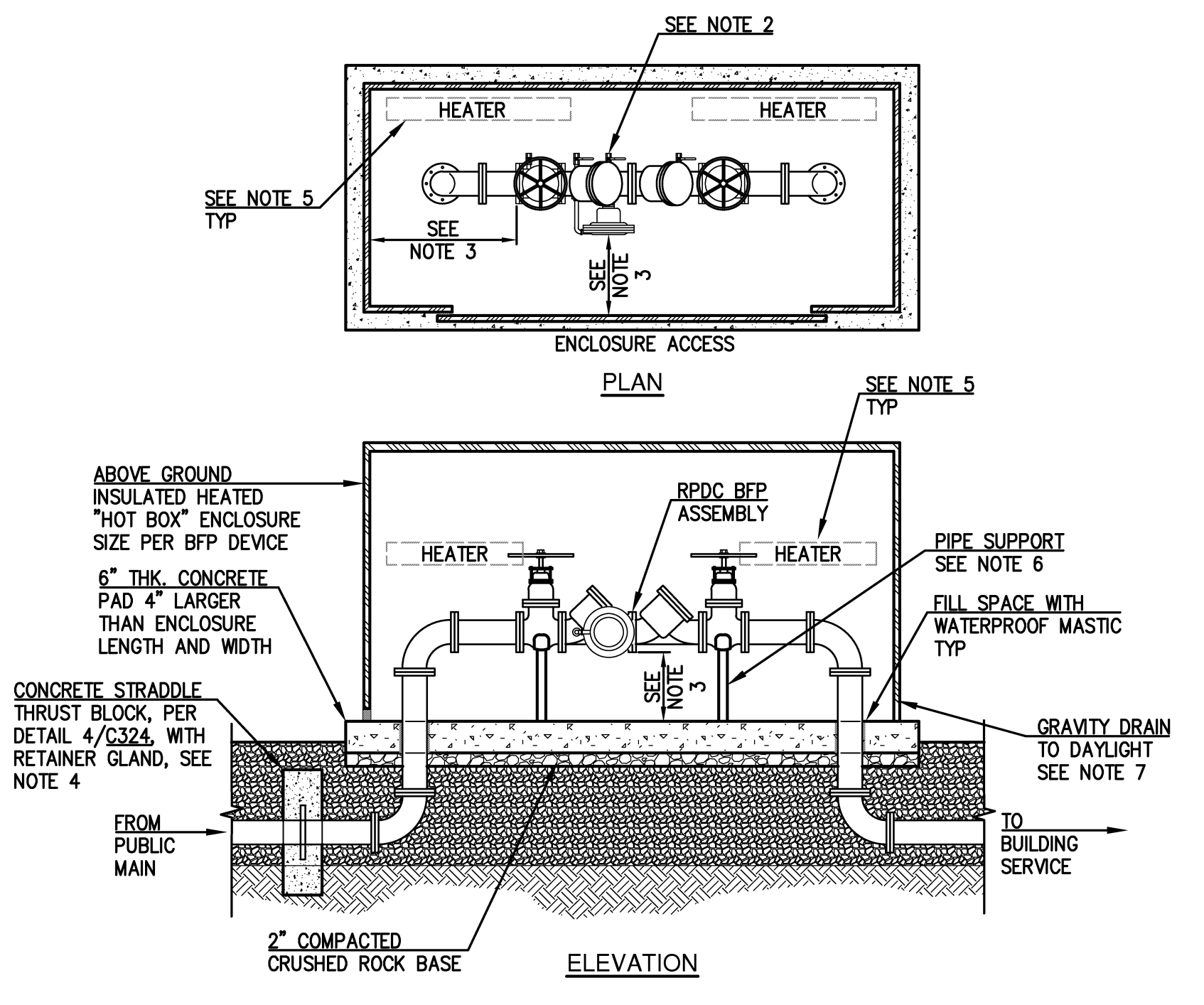

4 REDUCED PRESSURE BACKFLOW PREVENTER & ABOVE GRADE ENCLOSURE
NO SCALE

LENGTH (L1) OF PVC PIPE TO BE RESTRAINED (FEET)

DIAMETER	HORIZONTAL BEND			REDUCER						
	90°	45°	22½°	4"	6"	8"	10"	12"	(RESTRAINED LENGTH FOR LARGE DIAMETER SIDE)	
4"	21	9	5	2	55	---	40	73	99	124
6"	29	12	6	3	78	---	---	43	75	104
8"	37	16	8	4	102	---	---	---	41	76

TEE CONFIGURATIONS (RESTRAINT LENGTH FOR BRANCH)

BRANCH DIAMETER	Lr (feet)									
	0	2	4	6	8	10	12	14	16	18
4"	55	42	28	14	1	1	1	1	1	1
6"	78	64	50	36	22	8	1	1	1	1
8"	102	88	73	59	45	31	17	3	1	1

Lr IS THE MINIMUM LENGTH IN EITHER DIRECTION FROM TEE TO NEAREST ADJACENT JOINT.

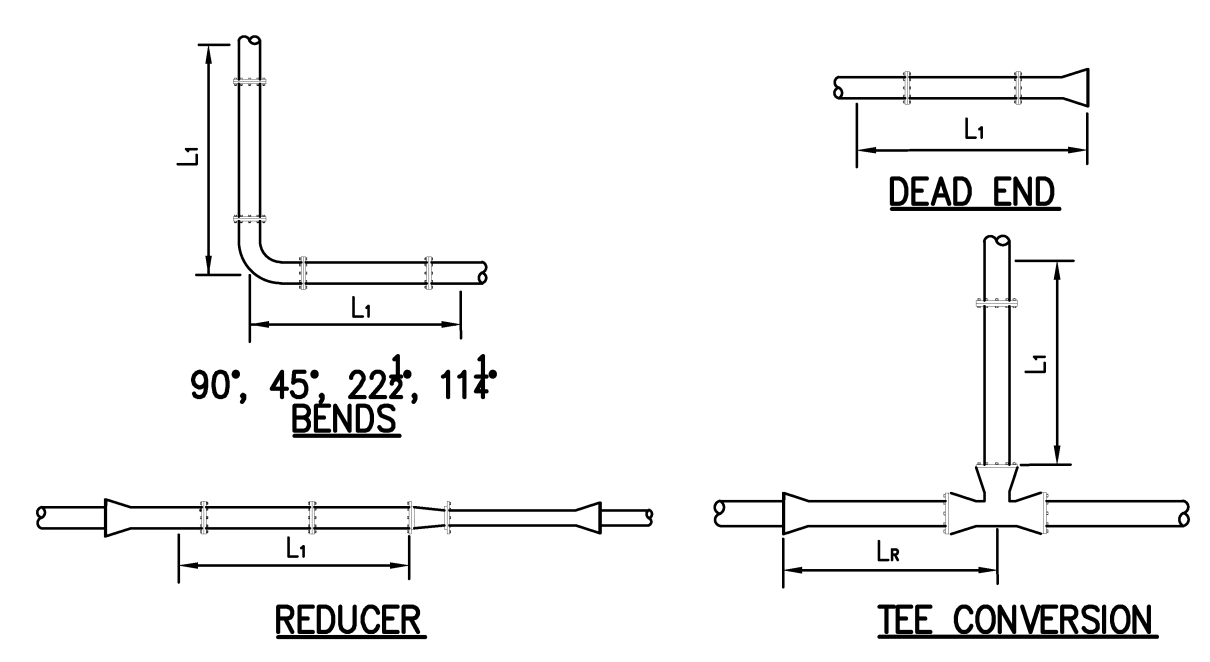

6 MECHANICAL JOINT RESTRAINT SPECIFICATIONS
NO SCALE

BEARING AREA OF THRUST BLOCKS IN SQ. FT.

FITTING SIZE	TEE AND HYDRANT	STRADDLE BLOCK	90° BEND	45° BEND	22½° BEND	11½° BEND
4"	1.3	1.8	1.8	1.0	---	---
6"	2.8	3.7	4.0	2.2	1.1	---
8"	5.0	6.5	7.1	3.8	2.0	1.0
10"	7.9	10.2	11.1	6.0	3.1	1.5
12"	11.3	14.7	16.0	8.7	4.4	2.2
16"	20.1	26.1	28.4	15.4	7.8	3.9
20"	31.4	40.8	44.4	24.0	12.3	6.2
24"	45.2	58.8	64.0	34.8	17.7	8.9

VALUES BASED ON 200 PSI WATER PRESSURE AND 2,000 PSF SOIL BEARING CAPACITY

THRUST BLOCK VOLUMES (CU YDS)

FITTING SIZE	45° BEND	90° BEND
4"	1.1	0.4
6"	2.7	1.0
8"	4.0	1.5
10"	6.0	2.3
12"	8.5	3.2
14"	11.5	4.3
16"	14.8	5.6

FITTING SIZE AND SIZE ENLIGHTENMENT

FITTING SIZE	ENLIGHTENMENT
12" & LARGER	30"
8" & 10"	30"

5 THRUST BLOCKS
NO SCALE

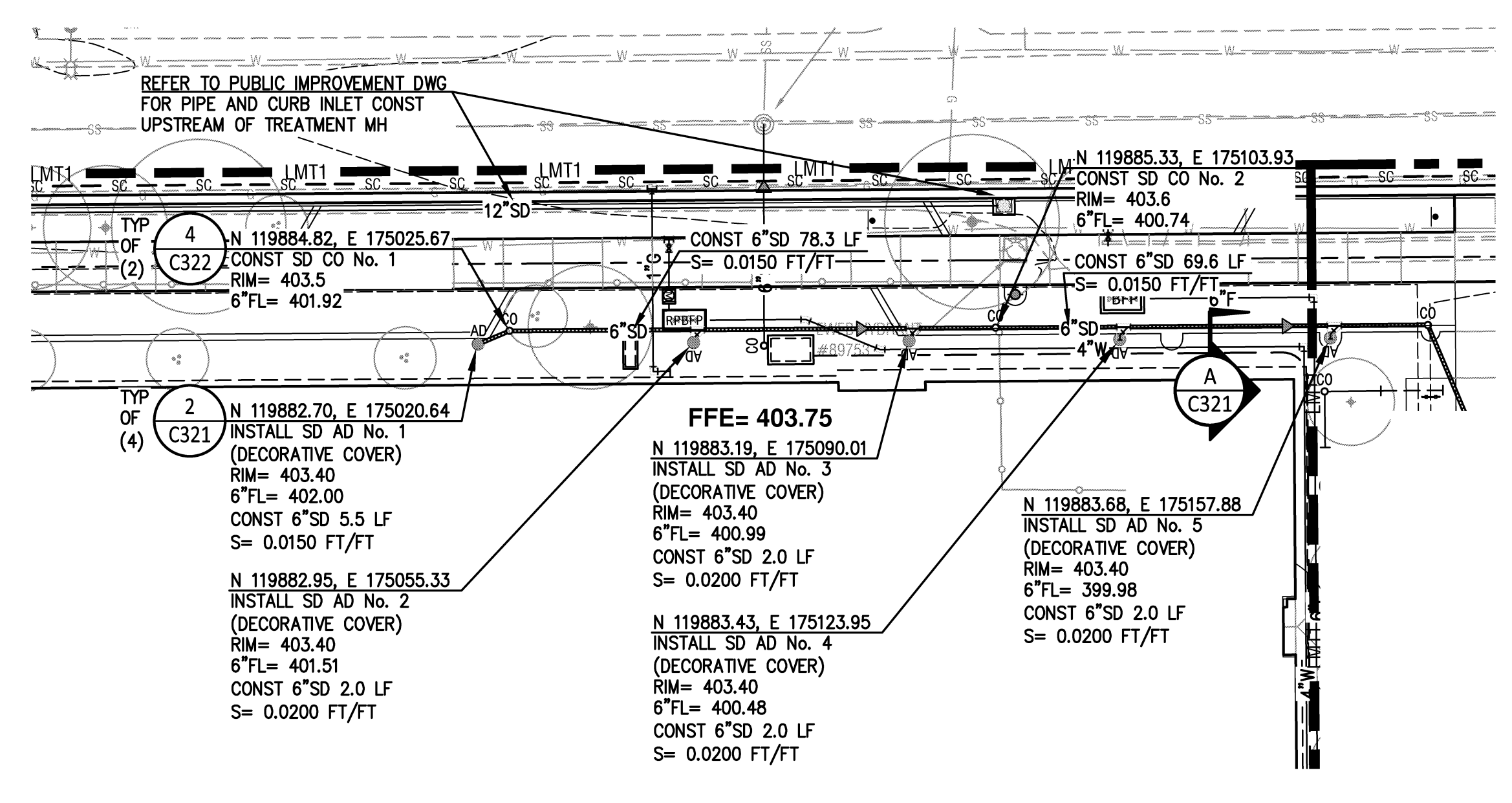

7 NORTH BUILDING STORM DRAIN DETAIL
Scale: 1"= 20'

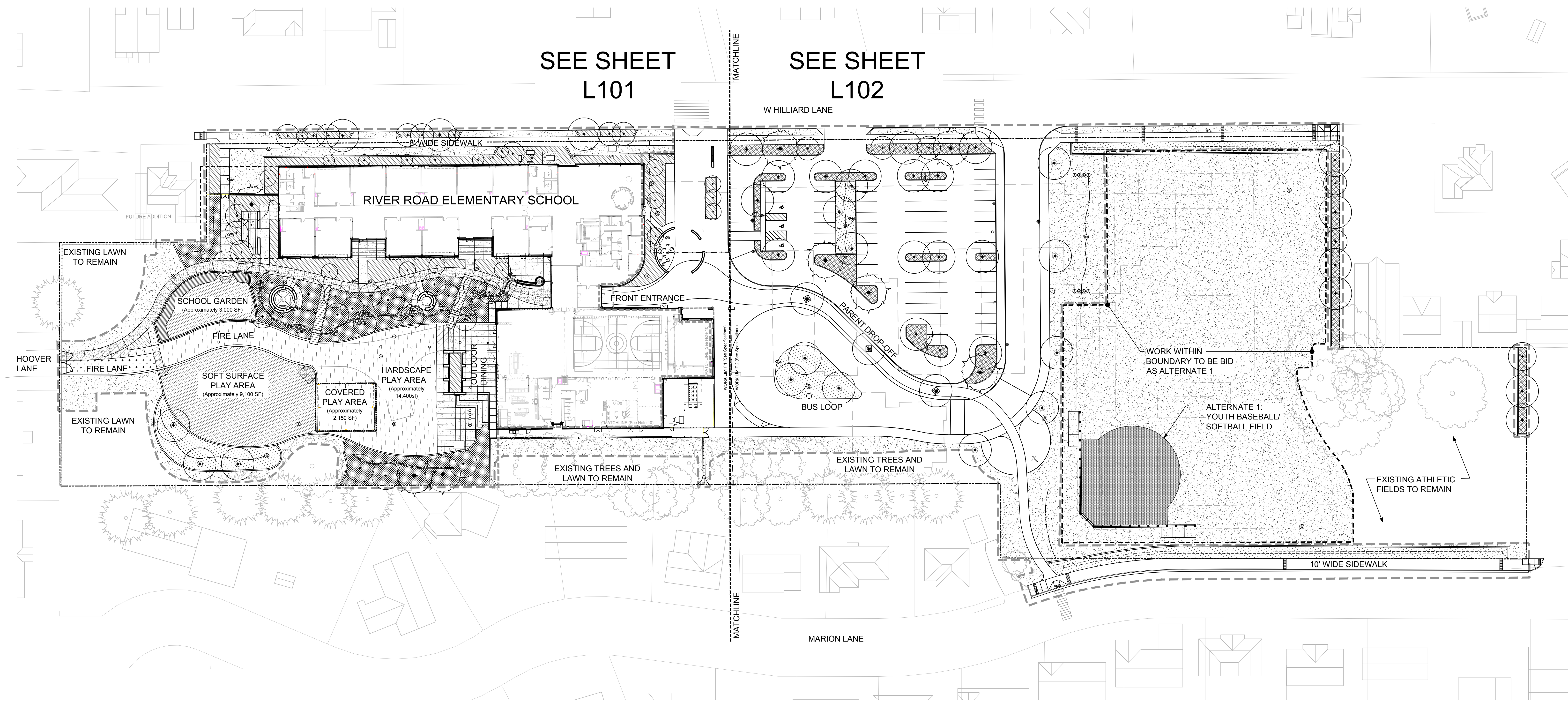

SEE SHEET
L101

SEE SHEET
L102

1 LANDSCAPE SITE PLAN OVERALL

NOTE

1. This sheet is provided for reference, illustrating the full project site.

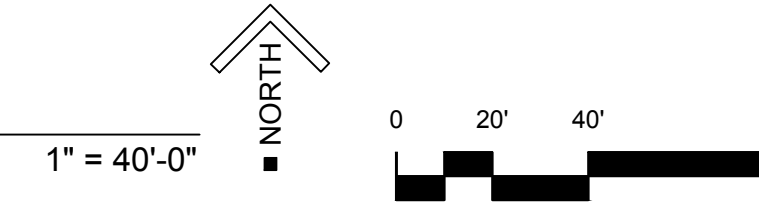

PROJECT #	REVISIONS
DATE DATE	BY DATE
DRAWN	INTERFERED
CHECKED	ISS

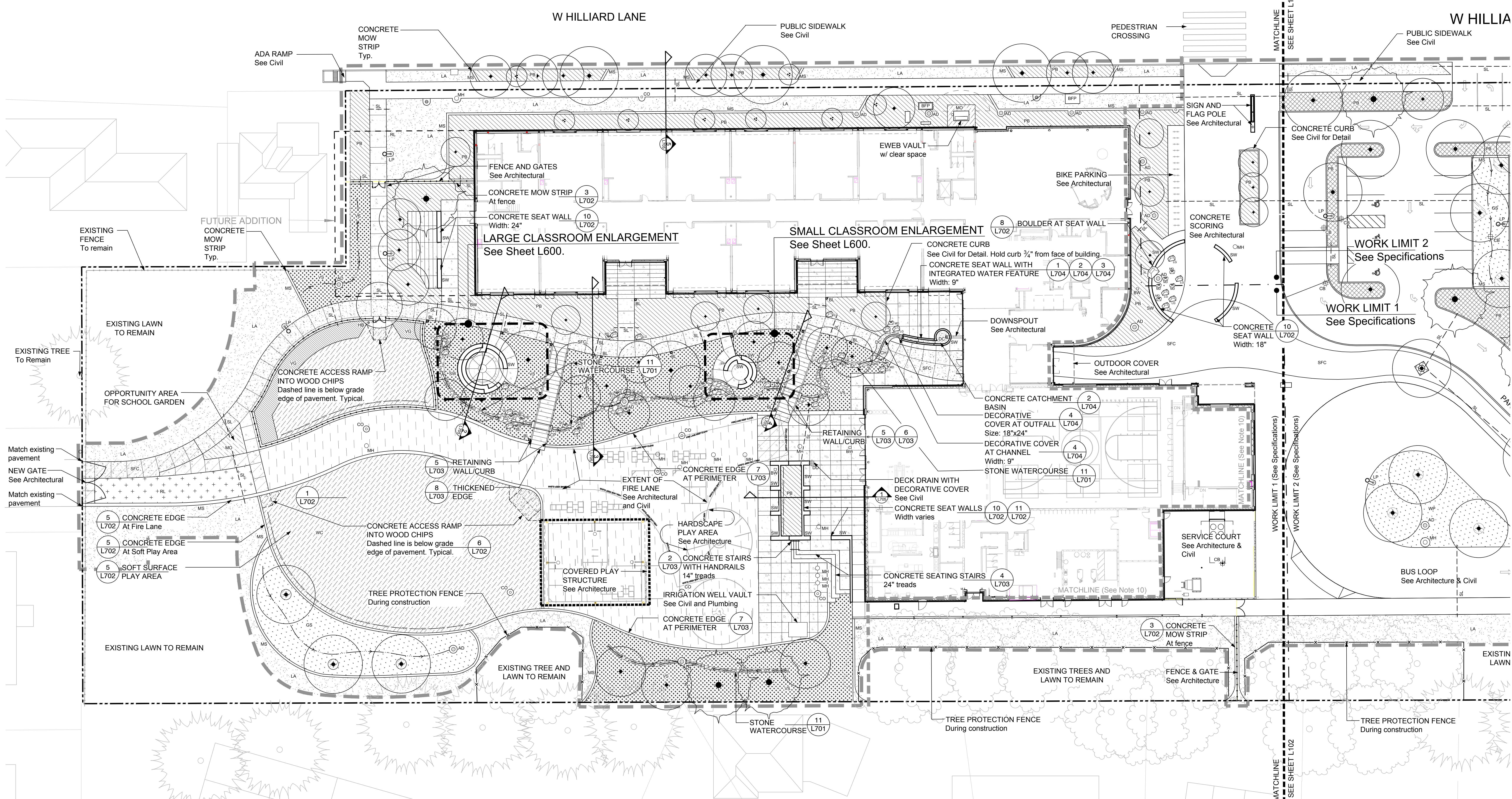

NOTES

- All survey information provided by: BHE Group, 940 Willamette Street, Suite 310, Eugene, OR 97401, P: 541.686.8478, F: 541.345.5303, Dated: 11.19.2013
- Verify exact locations and routing of existing underground utilities prior to starting excavation. Repair any damage to existing pipes, utilities or related facilities at Contractor's expense in a manner approved by Owner's Representative.
- Barricade and protect trunks, limbs, roots and root zones beyond dripline of existing trees and plant materials to remain as directed by Landscape Architect. Cut no limbs or roots larger than 1.5" in diameter without approval of Landscape Architect. Notify Landscape Architect prior to performing any excavation within Tree Protection Fence or Zone of Protection.
- Install new utilities so that rim elevations are flush with finish grades at pavement, lawn and plant beds. Adjust rim elevations of existing utilities accordingly.
- All accessible components including, but not limited to signs, ramps, tactile warning, markings, etc. shall conform to all Oregon State Standards for parking and access for the disabled. Obtain Landscape Architect's approval prior to installing any related work.
- In addition to improvements shown, repair all areas disturbed or damaged by construction impacts to the condition that existed prior to construction.
- Provide expansion joints where concrete slabs meet existing structures or pavement.
- Coordinate electrical trenching with irrigation trenching where possible.
- At pavement locations where no concrete paving joints are dimensioned, joints are to be spaced equal.
- Delineation between landscape hardscape work and architectural hardscape work. See Architectural for work east of school building.

1 WEST LANDSCAPE SITE PLAN

LEGEND

	LIMIT OF WORK Approximate		CONCRETE PAVING - DRY CREEK Special Finish. See Specifications		GRASSY SWALE - STORMWATER		BACKWATER VALVE BOX See Civil
	PROPERTY LINE		HARDSCAPE PLAY AREA AC Paving - See Civil		VEGETATED SWALE - STORMWATER		CONCRETE SEAT WALL (7, 8, 10, 11, 3) L702, L702, L702, L702, L704
	CHAIN LINK FENCE See Architectural		SOFT PLAY AREA (5) Wood Chips L702		MULCH ONLY		CONCRETE MOW STRIP (2, 4) At Fence L702, L702
	TREE PROTECTION FENCE		CODE REQUIRED PLANT BED (1) L701		IRRIGATION SLEEVE (1) See Sheet L400 for placement L700		ACCENT STONES (9, 7) See Specifications L701, L702
	PERFORATED PIPE Subgrade Drainage. See Civil for connection to storm system		PLANT BED (1, 3) L701, L701		AREA DRAIN WITH CONCRETE COLLAR See Civil		CONCRETE PIPE (4) L705
	EXISTING TREES To remain		VEGETABLE GARDEN (7, 8) L701, L701		CHANNEL WITH DECORATIVE COVER See Specifications L704		DECORATIVE COVER AT DECK DRAIN See Civil
	PROPOSED TREES (4, 5) See Tree & Soil Preparation Plan L701, L701		REINFORCED LAWN (10) AT FIRE LANE L701		DECK DRAIN WITH DECORATIVE COVER See Civil		CATCH BASIN See Civil
	CONCRETE PAVING - PEDESTRIAN (1) L702		LAWN AREA		MANHOLE See Civil		BACKFLOW PREVENTER See Civil
	CONCRETE PAVING - VEHICULAR See Civil for profile		WET PRAIRIE - STORMWATER		CLEAN OUT WITH CONCRETE COLLAR See Civil		HOSE BIB WITH CONCRETE COLLAR See Civil
	CONCRETE PAVING - SPECIAL FINISH See Specifications						

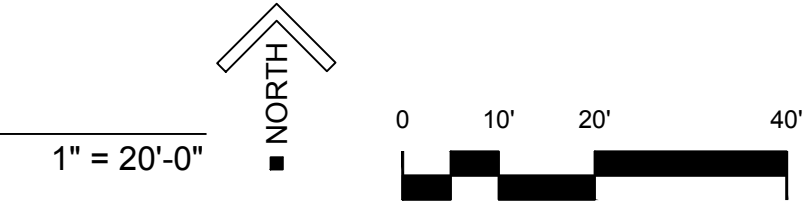

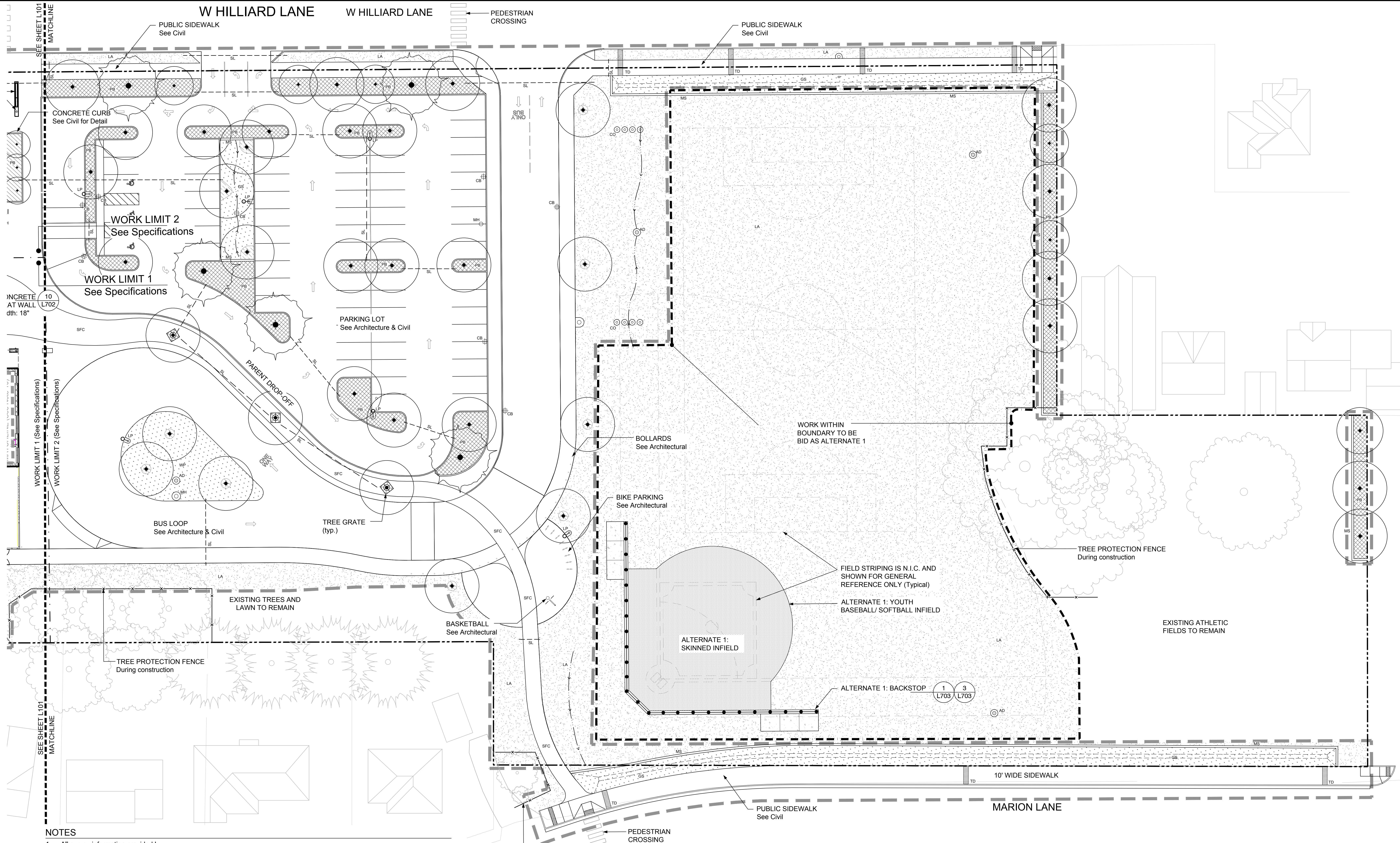

NOTES

- All survey information provided by:
BHE Group
940 Willamette Street, Suite 310
Eugene, OR 97401
P: 541.686.8478
F: 541.345.5303
Dated: 11.19.2013
- Verify exact locations and routing of existing underground utilities prior to starting excavation. Repair any damage to existing pipes, utilities or related facilities at Contractor's expense in a manner approved by Owner's Representative.
- Barricade and protect trunks, limbs, roots and root zones beyond dripline of existing trees and plant materials to remain as directed by Landscape Architect. Cut no limbs or roots larger than 1.5" in diameter without approval of Landscape Architect. Notify Landscape Architect prior to performing any excavation within Tree Protection Fence or Zone of Protection.
- Install new utilities so that rim elevations are flush with finish grades at pavement, lawn and plant beds. Adjust rim elevations of existing utilities accordingly.
- All accessible components including, but not limited to signs, ramps, tactile warning, markings, etc. shall conform to all Oregon State Standards for parking and access for the disabled. Obtain Landscape Architect's approval prior to installing any related work.
- In addition to improvements shown, repair all areas disturbed or damaged by construction impacts to the condition that existed prior to construction.
- Provide expansion joints where concrete slabs meet existing structures or pavement.
- Coordinate electrical trenching with irrigation trenching where possible.
- At pavement locations where no concrete paving joints are dimensioned, joints are to be spaced equal.
- Delineation between landscape hardscape work and architectural hardscape work. See Architectural for work east of school building.

2 EAST LANDSCAPE SITE PLAN

LEGEND

	LIMIT OF WORK Approximate		CODE REQUIRED PLANT BED 1 L701		IRRIGATION SLEEVE See Sheet L400 for placement L700		CONCRETE MOW STRIP At Plant Bed & Fire Lane L702 L702
	PROPERTY LINE		PLANT BED 1 3 L701 L701		AREA DRAIN WITH CONCRETE COLLAR See Civil		ACCENT STONES See Specifications L701 L702
	CHAIN LINK FENCE See Architectural		LAWN AREA		CHANNEL WITH DECORATIVE COVER See Specifications L704		TREE GRATE See Specifications L701
	TREE PROTECTION FENCE		WET PRAIRIE - STORMWATER		DECORATIVE COVER AT DECK DRAIN See Civil		MANHOLE See Civil
	PERFORATED PIPE Subgrade Drainage See Civil for connection to storm system		GRASSY SWALE - STORMWATER		CATCH BASIN See Civil		BACKFLOW PREVENTER See Civil
	EXISTING TREES To remain		PROPOSED TREES 4 5 See Tree & Soil Preparation Plan L701 L701		CLEAN OUT WITH CONCRETE COLLAR See Civil		HOSE BIB WITH CONCRETE COLLAR See Civil

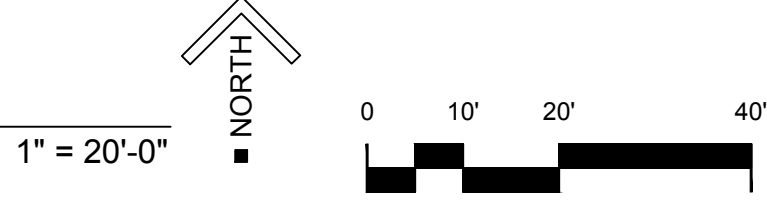

PROJECT #	REV. DATE	DATE	BY	CHKD.

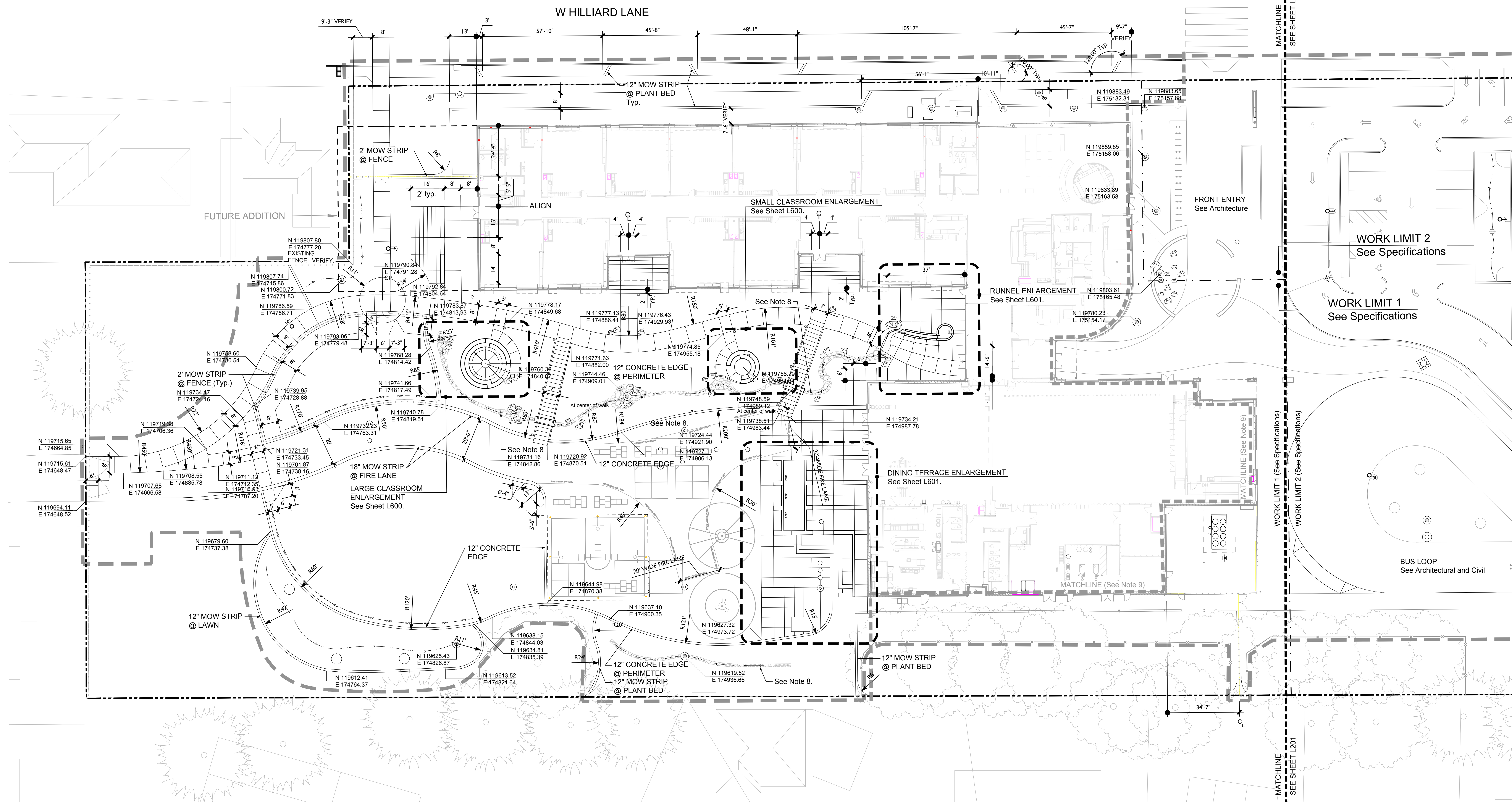

NOTES

- All survey information provided by: BHE Group, 940 Willamette Street, Suite 310, Eugene, OR 97401, P: 541.686.8478, F: 541.345.5303, Dated: 09.13.2013
- Verify exact locations and routing of existing underground utilities prior to starting excavation. Repair any damage to existing pipes, utilities or related facilities at Contractor's expense in a manner approved by Owner's Representative.
- All accessible components including, but not limited to signs, ramps, tactile warning, markings, etc. shall conform to all Oregon State Standards for parking and access for the disabled. Obtain Landscape Architect's approval prior to installing any related work.
- Cease layout of work and notify Owner's Representative of any discrepancies in Project Benchmarks, Control Points, coordinates, dimensions, degrees, location stakes, etc. Obtain approval prior to executing any layout work different from that shown or specified.
- All concrete paving joints not specifically dimensioned shall be equally spaced between shown or noted limits.
- All coordinates and dimensions are from the face of element (curb, walk, building, or wall) unless otherwise noted.
- Refer to survey for Control Points.
- Stone watercourse center line to be staked by Contractor in field following suggested course on drawings. Obtain approval of staked layout by Landscape Architect prior to construction of Stone Watercourse. See Grading Plan for minimum slopes.
- Delineation between landscape hardscape site work and architectural hardscape site work. See Architectural for layout information east of school building.

1 WEST LAYOUT PLAN

LEGEND

	LIMIT OF WORK Approximate		DIMENSION
	PROPERTY LINE		DIMENSION "•" indicates existing element or building or adjacent improvement by others. See Note #4
	COORDINATE POINT Northing and Easting		ALIGN Align with existing adjacent element
	COORDINATE POINT @ Center Point of circular element		VERIFY Dimension is contingent upon existing element. See Note #6
	CENTER LINE		EQUAL
	RADIUS		

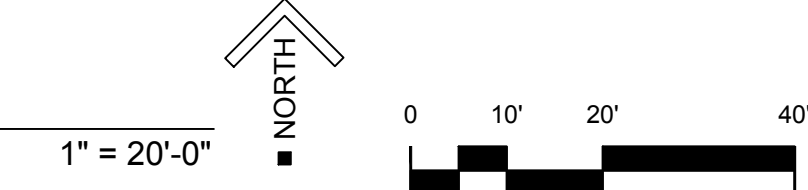

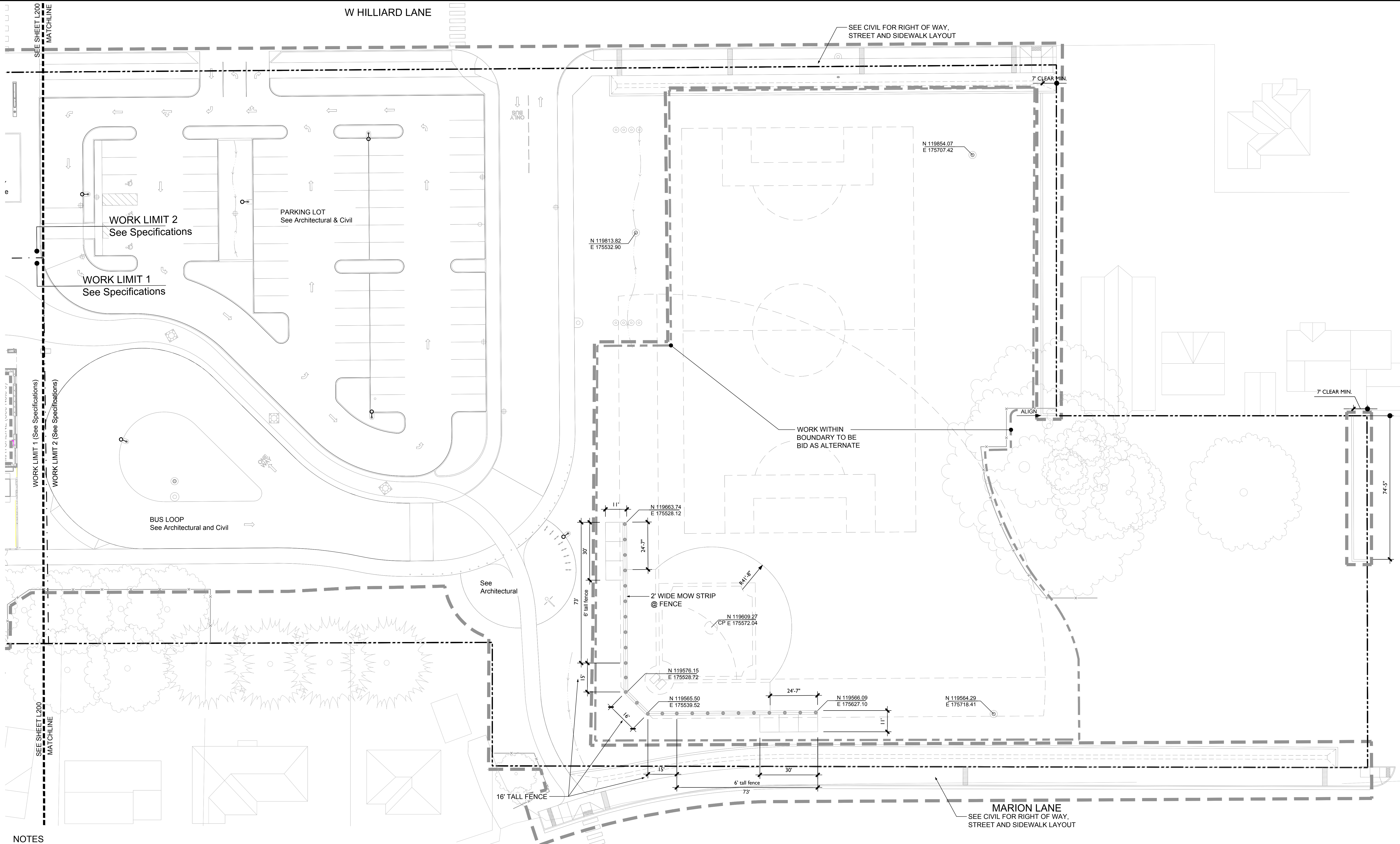

NOTES

- All survey information provided by: BHE Group, 940 Willamette Street, Suite 310, Eugene, OR 97401. P: 541.686.8478, F: 541.345.5303, Dated: 09.13.2013.
- Verify exact locations and routing of existing underground utilities prior to starting excavation. Repair any damage to existing pipes, utilities or related facilities at Contractor's expense in a manner approved by Owner's Representative.
- All accessible components including, but not limited to signs, ramps, tactile warning, markings, etc. shall conform to all Oregon State Standards for parking and access for the disabled. Obtain Landscape Architect's approval prior to installing any related work.
- Cease layout of work and notify Owner's Representative of any discrepancies in Project Benchmarks, Control Points, coordinates, dimensions, degrees, location stakes, etc. Obtain approval prior to executing any layout work different from that shown or specified.
- All concrete paving joints not specifically dimensioned shall be equally spaced between shown or noted limits.
- All coordinates and dimensions are from the face of element (curb, walk, building, or wall) unless otherwise noted.
- Refer to survey for Control Points.

2 EAST LAYOUT PLAN

LEGEND

	LIMIT OF WORK Approximate		DIMENSION
	PROPERTY LINE		DIMENSION *• indicates existing element or building or adjacent improvement by others. See Note #4
	COORDINATE POINT Northing and Easting		ALIGN Align with existing adjacent element



P.V.O.T.
ARCHITECTURE

REGISTERED
LANDSCAPE ARCHITECT
Matthew K. Schreiber
MATTHEW K. SCHREIBER
OREGON
5/9/97

IBI GROUP

Iowa

CAMERON MCCARTHY
CAMERONMCCARTHY.COM

EUGENE SCHOOL DISTRICT
44 W BROADWAY ST EUGENE, OREGON
RIVER ROAD ELEMENTARY SCHOOL

EAST LAYOUT PLAN

PROJECT #	REV. DATE	DATE	BY	CHECKED
REVISIONS	NO. DATE	BY	REASON	DATE

L201

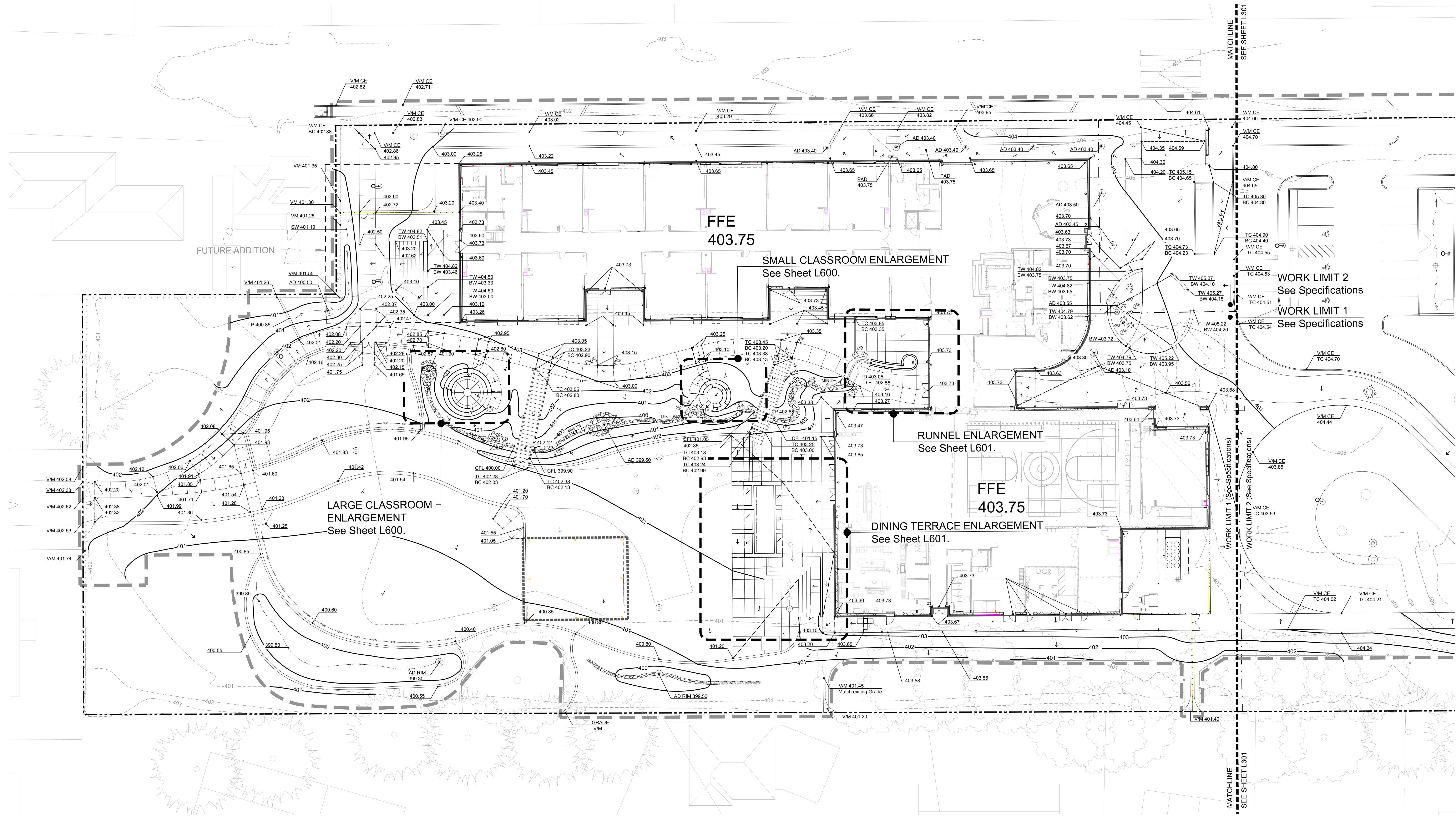

1 WEST GRADING PLAN

NOTES

- Survey information provided by:
BHE Group
940 Willamette Street, Suite 310
Eugene, OR 97401
P: 541.686.8478
F: 541.345.5303
Dated: 09.18.2013
- Verify exact locations and routing of existing underground utilities prior to starting excavation. Repair any damage to existing pipes, utilities or related facilities at Contractor's expense in a manner approved by Owner's Representative.
- Install new utilities so that rim elevations are flush with finish grades at pavement, lawn and plant beds. Adjust rim elevations of existing utilities accordingly.
- All accessible components including, but not limited to signs, ramps, tactile warning, markings, etc. shall conform to all Oregon State Standards for parking and access for the disabled. Owner Representative's approval prior to installing any related work.
- Verify existing elevations where new work abuts existing to remain. Notify Owner's Representative of any discrepancies.
- In addition to improvements shown, repair all areas disturbed or damaged by construction impacts to the condition that existed prior to construction.
- Contractor to stake and mock-up stone watercourse. Obtain Landscape Architect's approval of mock-up & staking prior to installing any related work.

LEGEND

	LIMIT OF WORK Approximate		TOP OF WALL ELEVATION BOTTOM OF WALL ELEVATION		DRAINAGE FLOW AT SWALES Arrows indicate direction of flow. See Note 7.
	EXISTING CONTOUR		TOP OF CURB ELEVATION		TRENCH DRAIN COVER See Civil
	PROPOSED CONTOUR		TOP OF STAIR ELEVATION BOTTOM OF STAIR ELEVATION		AREA DRAIN WITH CONCRETE COLLAR See Civil
	PERFORATED PIPE Subgrade drainage for connection to storm system. See Civil.		AREA DRAIN RIM ELEVATION		DECORATIVE COVER AT DECK DRAIN See Civil
	SPOT ELEVATION		DECK DRAIN RIM ELEVATION		CATCH BASIN See Civil
	SPOT ELEVATION Verify/Match Existing Elevation See Note 5.		CULVERT FLOW LINE ELEVATION		MANHOLE See Civil
	SPOT ELEVATION Verify/Match with Civil Elevations.		BREAK IN PLANE Arrows indicate direction of flow.		BACKFLOW PREVENTER See Civil
					HOSE BIB WITH CONCRETE COLLAR See Civil

PROJECT#	REVISED
DRAWN	DATE
CHECKED	BY

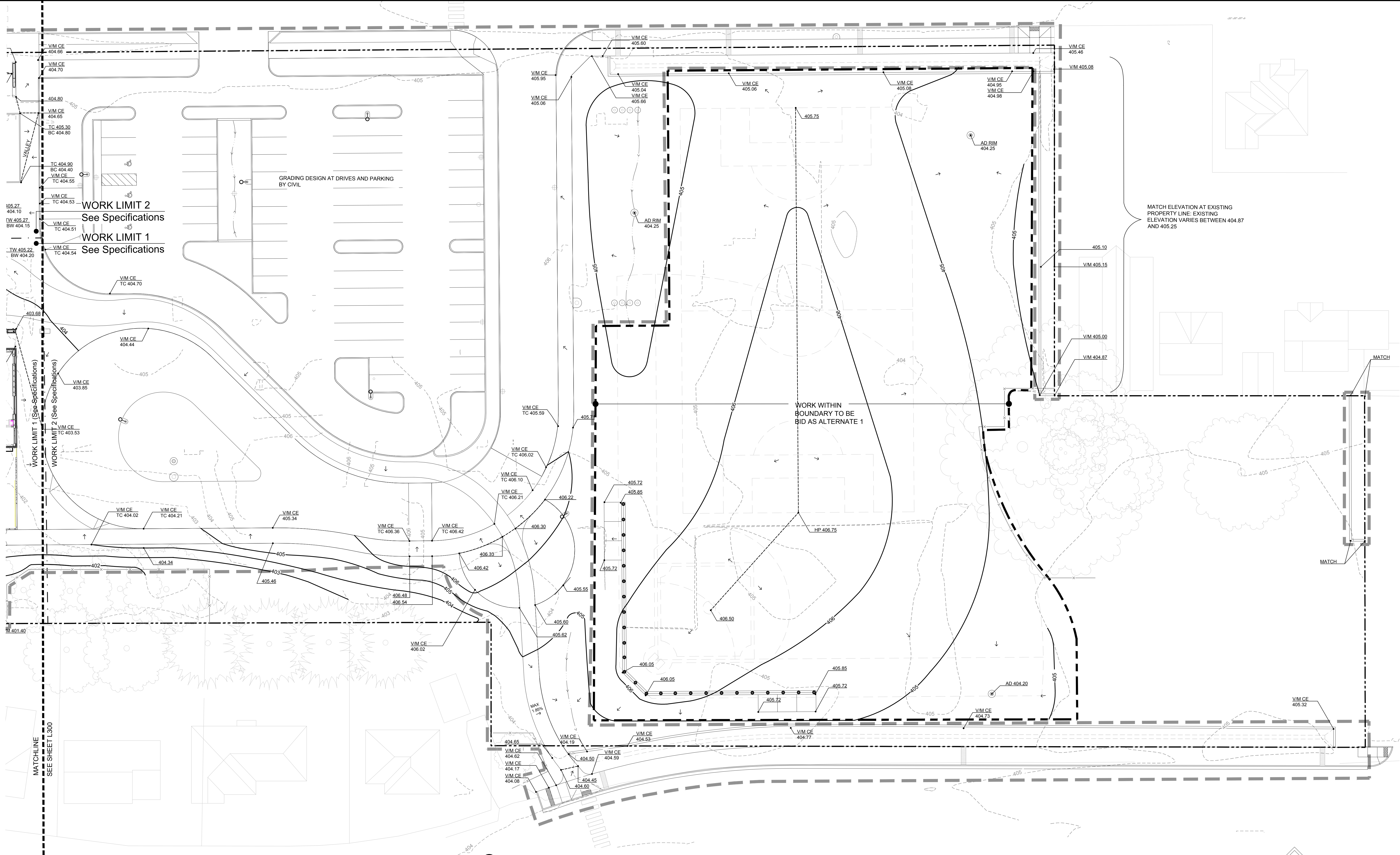

MATCH ELEVATION AT EXISTING PROPERTY LINE. EXISTING ELEVATION VARIES BETWEEN 404.87 AND 405.25

WORK WITHIN BOUNDARY TO BE BID AS ALTERNATE 1

WORK LIMIT 2
See Specifications

WORK LIMIT 1
See Specifications

2 EAST GRADING PLAN

NOTES

- Survey information provided by:
BHE Group
940 Willamette Street, Suite 310
Eugene, OR 97401
P: 541.686.8478
F: 541.345.5303
Dated: 09.18.2013
- Verify exact locations and routing of existing underground utilities prior to starting excavation. Repair any damage to existing pipes, utilities or related facilities at Contractor's expense in a manner approved by Owner's Representative.
- Install new utilities so that rim elevations are flush with finish grades at pavement, lawn and plant beds. Adjust rim elevations of existing utilities accordingly.
- All accessible components including, but not limited to signs, ramps, tactile warning, markings, etc. shall conform to all Oregon State Standards for parking and access for the disabled. Owner Representative's approval prior to installing any related work.
- Verify existing elevations where new work abuts existing to remain. Notify Owner's Representative of any discrepancies.
- In addition to improvements shown, repair all areas disturbed or damaged by construction impacts to the condition that existed prior to construction.
- Contractor to stake and mock-up stone watercourse. Obtain Landscape Architect's approval of mock-up & staking prior to installing any related work.

LEGEND

	LIMIT OF WORK Approximate		TOP OF WALL ELEVATION BOTTOM OF WALL ELEVATION
	EXISTING CONTOUR		TOP OF CURB ELEVATION
	PROPOSED CONTOUR		TOP OF STAIR ELEVATION BOTTOM OF STAIR ELEVATION
	PERFORATED PIPE Subgrade drainage for connection to storm system. See Civil		AREA DRAIN RIM ELEVATION
	SPOT ELEVATION		DECK DRAIN RIM ELEVATION
	SPOT ELEVATION Verify/Match Existing Elevation See Note 5.		CULVERT FLOW LINE ELEVATION
	SPOT ELEVATION Verify/Match with Civil Elevations.		BREAK IN PLANE Arrows indicate direction of flow.

	DRAINAGE FLOW AT SWALES Arrows indicate direction of flow. See Note 7.
	TRENCH DRAIN COVER See Civil
	AREA DRAIN WITH CONCRETE COLLAR See Civil
	CHANNEL WITH DECORATIVE COVER See Specifications
	DECORATIVE COVER AT DECK DRAIN See Civil
	CATCH BASIN See Civil
	MANHOLE See Civil
	BACKFLOW PREVENTER See Civil

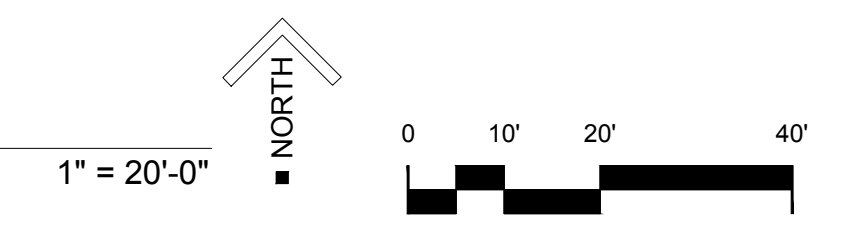

PROJECT #	REV. DATE	REV. BY	DESCRIPTION

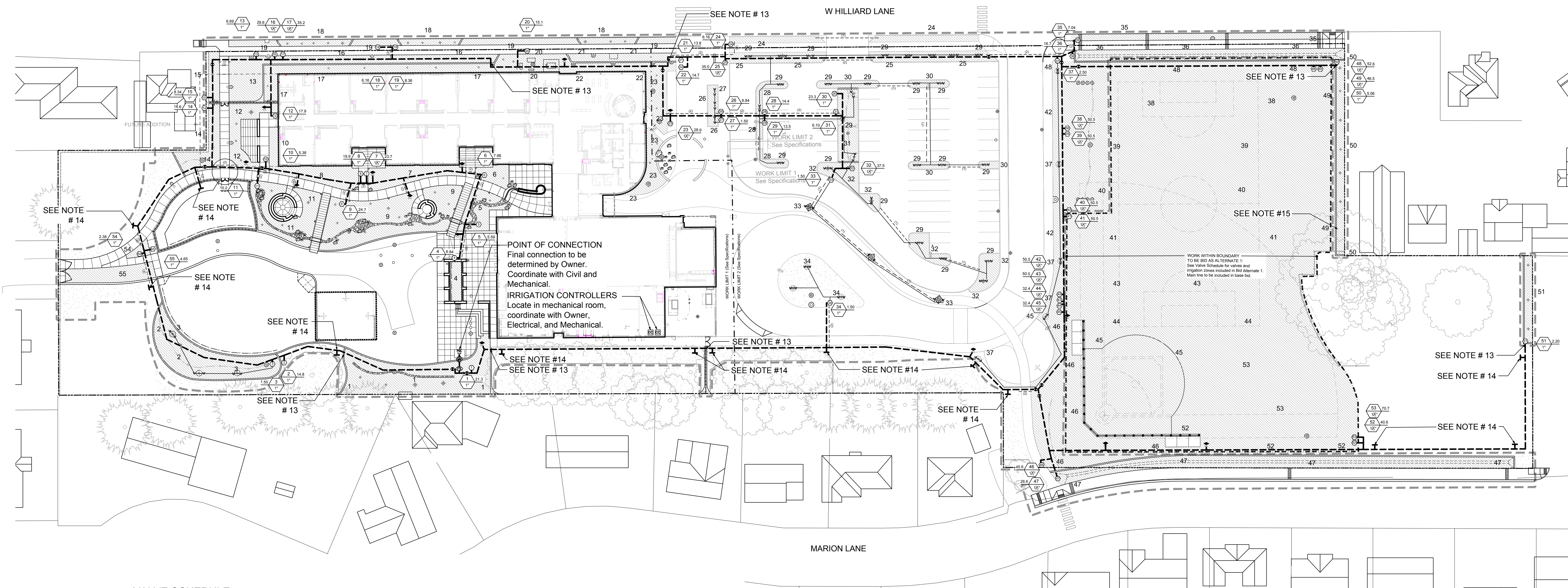

VALVE SCHEDULE

ZONE	DESCRIPTION	VALVE SIZE	SPRINKLER TYPE	PSI	GPM
1	Plant Bed	1"	Shrub Rotary	40	21.29
2	Grassy Swale	1"	Turf Rotary	40	14.78
3	Trees	1"	Bubbler	30	1.50
4	Plant Bed	1"	Shrub Spray	30	6.84
5	Plant Bed	1"	Shrub Rotary	30	5.59
6	Plant Bed	1"	Shrub Spray	30	7.98
7	Plant Bed	1-1/2"	Shrub Spray	30	23.67
8	Plant Bed	1"	Shrub Spray	30	19.87
9	Plant Bed	1"	Shrub Rotary	30	24.75
10	Plant Bed	1"	Shrub Rotary	30	5.39
11	Plant Bed	1"	Shrub Rotary	30	10.22
12	Plant Bed	1"	Shrub Spray	30	17.89
13	Lawn	1"	Turf Rotary	40	6.89
14	Plant Bed	1"	Shrub Spray	30	18.62
15	Plant Bed	1"	Shrub Spray	30	8.34
16	Lawn	1-1/2"	Turf Spray	30	29.59
17	Plant Bed	1-1/2"	Shrub Spray	30	35.19
18	Plant Bed	1"	Shrub Rotary	40	6.16
19	Lawn	1"	Turf Rotary	40	8.36
20	Plant Bed	1"	Shrub Spray	30	15.11
21	Lawn	1"	Turf Spray	30	13.82
22	Plant Bed	1"	Shrub Spray	30	14.74
23	Plant Bed	1-1/2"	Shrub Spray	30	29.90
24	Lawn	1"	Turf Rotary	40	6.18
25	Plant Bed	1-1/2"	Shrub Spray	30	35.00
26	Plant Bed	1"	Shrub Spray	30	6.84
27	Trees	1"	Bubbler	30	1.50
28	Plant Bed	1"	Shrub Spray	30	14.36
29	Trees	1"	Bubbler	30	13.50
30	Plant Bed	1"	Shrub Spray	30	23.34
31	Grassy Swale	1"	Turf Rotary	40	6.10
32	Plant Bed	1-1/2"	Shrub Spray	30	37.53
33	Trees	1"	Bubbler	30	1.50
34	Trees	1"	Bubbler	30	1.50
35	Lawn	1"	Turf Rotary	40	7.04
36	Grassy Swale	1"	Turf Rotary	30	16.66
37	Trees	1"	Bubbler	30	2.50
38	Lawn	1-1/2"	Turf Rotor	60	50.50
39	Lawn	1-1/2"	Turf Rotor	60	50.50
40	Lawn	1-1/2"	Turf Rotor	60	50.50
41	Lawn	1-1/2"	Turf Rotor	60	50.50
42	Lawn	1-1/2"	Turf Rotor	60	50.50
43	Lawn	1-1/2"	Turf Rotor	60	50.50
44	Lawn	1-1/2"	Turf Rotor	60	32.40
45	Lawn	1-1/2"	Turf Rotor	60	32.40
46	Lawn	1-1/2"	Turf Rotary	40	45.61
47	Grassy Swale	1-1/2"	Turf Rotary	30	26.61
48	Lawn	1-1/2"	Turf Rotor	60	52.60
49	Lawn	1-1/2"	Turf Rotor	60	46.50
50	Plant Bed	1"	Shrub Rotary	40	5.06
51	Plant Bed	1"	Shrub Rotary	40	2.20
52	Lawn	1-1/2"	Turf Rotor	60	40.60
53	Lawn	1-1/2"	Turf Rotor	60	70.70
54	Garden Plant Bed	1"	Turf Spray	30	1.16
55	Reinforced Eco Lawn	1"	Turf Rotary	40	0.43

IRRIGATION ZONES ARE BID AS ALTERNATE 1.

IRRIGATION ZONES ARE BID AS ALTERNATE 1.

IRRIGATION ZONES ARE BID AS ALTERNATE 1.

1 MAINLINE AND TREE IRRIGATION PLAN

NOTES

- All survey information provided by: BHE Group, 940 Willamette Street, Suite 310, Eugene, OR 97401, P: (541) 686-8478, F: (541) 345-5303, Dated: 09.13.2013
- Verify exact locations and routing of existing and proposed underground utilities prior to starting any excavation. Any damage to existing pipes, underground utilities or related facilities to be repaired at contractor's expense in a manner approved by Owner's Representative.
- Barricade and protect trunks, limbs, roots and root zones beyond dripline of existing trees and plant materials to remain as directed by Owner's Representative. Cut no limbs or roots larger than 1.5" in diameter without approval of Owner's Representative. Notify Owner's Representative prior to performing any excavation within protection areas.
- Irrigation layout is schematic. It is intended that all irrigation lines will be routed through lawns and plant beds except where noted on drawing. Adjust routing of irrigation lines, heads and sleeves as necessary for any existing or proposed utilities.
- Locate irrigation zone valve assemblies within plant beds where possible. Any irrigation zone valves diagrammatically located in pavement areas are to be installed in plant beds.
- Locate Irrigation mainline, lateral lines, and valve boxes to avoid conflict with tree plantings.
- Install spray heads 3" from adjacent pavement, walls, curbs, and planting edges; 6" from curbs in parking areas (3" if aligned with striping).
- Adjust radius on irrigation heads as necessary to minimize overspray while achieving full and even coverage of planted areas.
- Verify minimum static pressure of 90 psi at point of connection. Notify Owner's Representative prior to any construction if pressure is lower than 80 psi.
- Provide all necessary wiring required to make the irrigation system a fully serviceable and operational controlled installation at the completion of the project.
- Verify all pipe sizing with Schedule 40 Pipe Chart.
- Install irrigation control, common, and communication wire in underground conduit where routing does not follow new or existing mainline.
- Where mainline crosses under concrete mow strips or concrete edges add (2) 6" sleeves. Where lateral lines cross under mow strips or concrete edges, where no mainline is present, add (1) 6" sleeve.
- Stub and cap mainline. Provide 48" coiled wire and secure in valve box.
- Contractor to airspade or hydro-trench within dripline of existing tree.

LEGEND

- LIMIT OF WORK Approximate
- - - PROPERTY LINE
- EXISTING TREES To remain
- PROPOSED TREES See Tree and Soil Prep Plan
- IRRIGATED AREAS
- UNIRRIGATED AREAS
- ⊠ IRRIGATION CONTROLLER See Specifications
- ⊙ MASTER VALVE (5) (L700)
- ⊙ FLOW SENSOR (5) (L700)
- ⊙ ISOLATION VALVE (2) (L700)
- ⊙ QUICK COUPLER ASSEMBLY (4) (L700)
- IRRIGATION MAINLINE
- IRRIGATION LATERAL LINE
- IRRIGATION SLEEVE (1) 6" sleeve at quantity shown in # (L700)
- ⊙ ZONE CONTROL VALVE ASSEMBLY (4) (L700)
- ⊙ VALVE CALLOUT
- ⊙ ROOT ZONE WATERING Rain Bird RWS-B-C (30 PSI) (11) (L700)

PIPE SIZE SCHEDULE

SCHEDULE 40 PIPE	
GPM	SIZE
0-7	3/4"
7-11	1"
11-21	1 1/4"
21-29	1 1/2"
29-49	2"
49-69	2 1/2"
69-110	3"

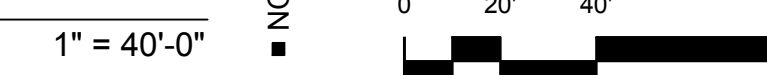

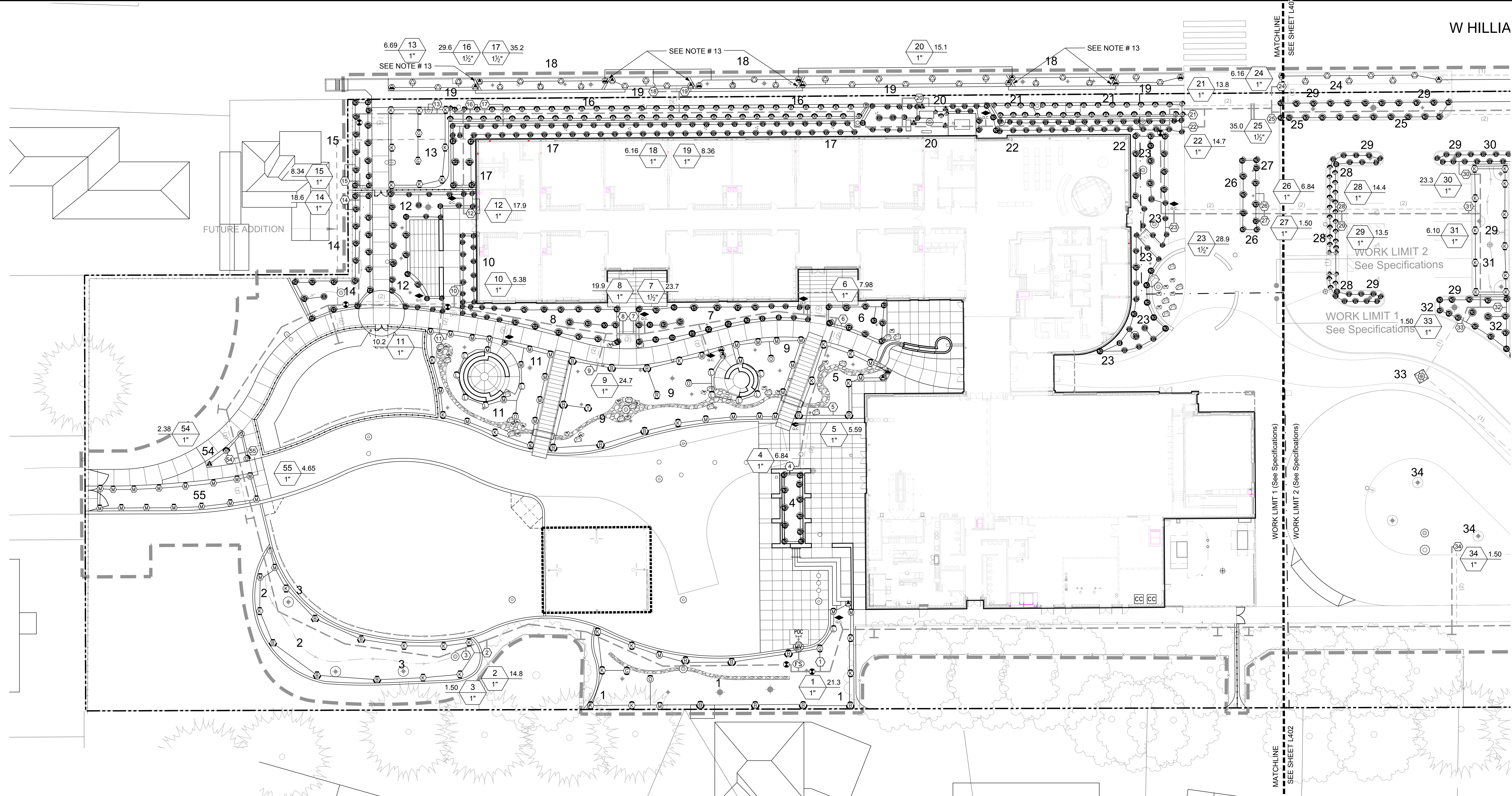

1 WEST IRRIGATION PLAN

LEGEND

- LIMIT OF WORK
Approximate
- PROPERTY LINE
- EXISTING TREES
To remain
- PROPOSED TREES
See Tree and Soil Prep Plan
- IRRIGATION CONTROLLERS
See Specifications
- MASTER VALVE $\frac{5}{L700}$
- FLOW SENSOR $\frac{5}{L700}$
- ISOLATION VALVE $\frac{2}{L700}$
- QUICK COUPLER ASSEMBLY $\frac{4}{L700}$
- IRRIGATION MAINLINE
- IRRIGATION LATERAL LINE
- IRRIGATION SLEEVE $\frac{1}{L700}$
0" sleeves at quantities shown in #8
- ZONE CONTROL VALVE ASSEMBLY $\frac{4}{L700}$
- VALVE CALLOUT
Valve Callout: Valve Number, Valve Flow, Valve Size

HEAD SCHEDULE

NON ROTOR TYPE	MANUFACTURER/MODEL	PSI	$\frac{8}{L700}$
	Rain Bird 1806-U-PRS U8 Series	30	
	Rain Bird 1806-U-PRS ADJ	30	
	Rain Bird 1812-PRS-U 15 Strip Series	30	
	Rain Bird 1812-PRS-U U8 Series	30	
	Rain Bird 1812-PRS-U U10 Series	30	
	Rain Bird 1812-PRS-U U12 Series	30	
	Rain Bird 1812-PRS-U U15 Series	30	
	Rain Bird 1812-PRS-U ADJ	30	
	Rain Bird 1812-PRS 15 Strip Series	30	
	Rain Bird 1812-PRS 5 Series MPR	30	
	Hunter MP2000 PROS-06-PRS40-CV	40	
	Hunter MP Strip PROS-06-PRS40-CV	40	
	Hunter MP1000 PROS-12-PRS40-CV	40	
	Hunter MP2000 PROS-12-PRS40-CV	40	
	Hunter MP3000 PROS-12-PRS40-CV	40	
	Hunter MP Strip PROS-12-PRS40-CV	40	

ROTOR TYPE	MANUFACTURER/MODEL	PSI	GPM	RADIUS	$\frac{10}{L700}$
	Rain Bird 8005	60	6.10	45'	
	Rain Bird 8005	60	8.40	49'	
	Rain Bird 8005	60	10.1	53'	

- ### NOTES
- For Notes see Sheet L400.
 - For Valve Schedule see Sheet L400.

PIPE SIZE SCHEDULE

GPM	SIZE
0-7	3/4"
7-11	1"
11-21	1 1/4"
21-29	1 1/2"
29-49	2"
49-69	2 1/2"
69-110	3"

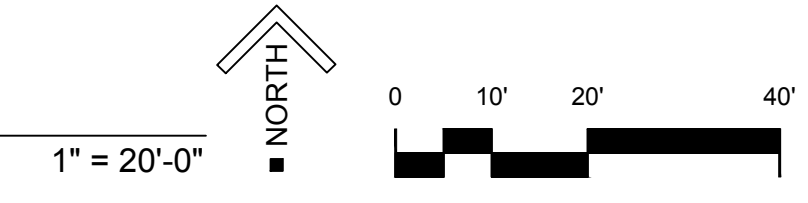

W HILLIA



CAMERON MCCARTHY
CAMERONMCCARTHY.COM

BID SET
EUGENE SCHOOL DISTRICT
44 W BROADWAY ST EUGENE, OREGON
RIVER ROAD ELEMENTARY SCHOOL

WEST IRRIGATION PLAN

PROJECT #	DATE	BY	CHKD

L401

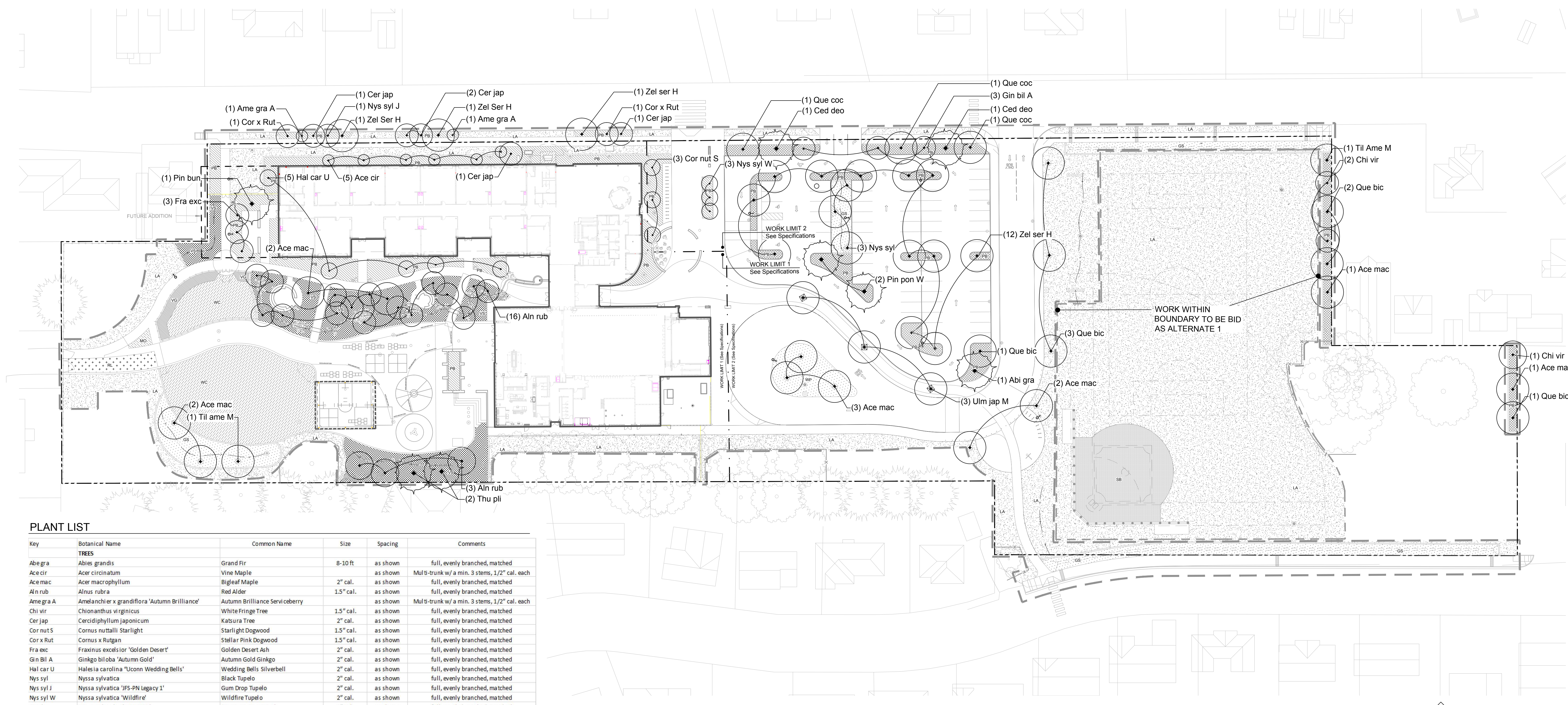

PLANT LIST

Table with columns: Key, Botanical Name, Common Name, Size, Spacing, Comments. Lists various trees, shrubs, groundcovers, and grasses with their respective specifications.

1 TREE, SOIL PREPARATION, AND SEEDING PLAN

NOTES

- 1. All survey information provided by: Balshizer & Hubbard 100 W 13th Avenue Eugene, OR 97401 P: 541.686.8478 F: 541.345.5303 Dated: 09.13.2013
2. Verify exact locations and routing of existing and proposed underground utilities prior to starting any excavation. Any damage to existing pipes, underground utilities or related facilities to be repaired at Contractor's expense in a manner approved by Landscape Architect.
3. Do not install any plant materials until Landscape Architect has reviewed and approved irrigation system installation, area coverage balancing, soil preparation and finish grading. Refine the shape and finish grade of plant beds as directed by Landscape Architect.
4. Protect all existing trees and plant materials to remain including limbs, trunks, roots and root zones. Protect trunks, limbs, roots, and root zones at drip line of existing trees and plant materials to remain as directed by Architect. Cut no limbs or roots larger than 1.5" in diameter without approval of Landscape Architect. Sharp pruning equipment such as saws and loppers must be used for roots greater than 1" diameter. Roots shall be cut with approved saws.
5. Finish grade is top of soil. Mulch is in addition.
6. Prune all new plant materials as directed by Landscape Architect.
7. Make minor adjustments in tree spacing as necessary to accommodate the irrigation system as installed.
8. Where new lawn abuts existing, provide a smooth transition and make repairs as necessary to existing lawn.
9. Plant quantities shown are for Contractor's convenience only. Contractor is responsible to provide 100% coverage of entire area at spacing shown.
10. Triangle space all shrubs and groundcovers, unless otherwise noted or shown.
11. Trees, shrubs, and groundcovers planted too deeply will not be accepted. See typical planting details.
12. Provide a 5 ft diameter mulch only area at trees planted within grassy swale or wet prairie areas.
13. In addition to improvements shown, repair all areas disturbed or damaged by construction impacts to the condition that existed prior to construction.

SPECIAL NOTE

PLANT SPACING Hold plantings back at sidewalks, buildings, walls, and at plant beds in parking lot where car doors swing. Allow 6" unplanted space plus 1/2 the on center spacing from edge of sidewalk and edge of parking lot planter where car door swings to plant center. Allow 18" unplanted space plus 1/2 the on center spacing from face of building and 12" unplanted space plus 1/2 the on center spacing from face of wall to plant center.

LEGEND

- LIMIT OF WORK Approximate
PROPERTY LINE
CHAIN LINK FENCE See Architectural
EXISTING TREES To remain
PROPOSED TREES 4 5 6 1 3
CODE REQUIRED LANDSCAPE Per EC 9.6210(2) and EC 9.6210(3) L701 L701
PLANT BED 1 3 L701 L701
VEGETATED SWALE 2 L701
GRASSY SWALE - STORMWATER See Plant List for seed mix
WET PRAIRIE - STORMWATER See Plant List for seed mix
LAWN AREA See specifications for seed mix
REINFORCED LAWN AT FIRE LANE 10 L701
VEGETABLE GARDEN 7 8 L701 L701
MULCH ONLY AT TREES 5' diameter minimum
INFIELD SOIL AT BALLFIELD See specifications
VISION CLEARANCE TRIANGLE



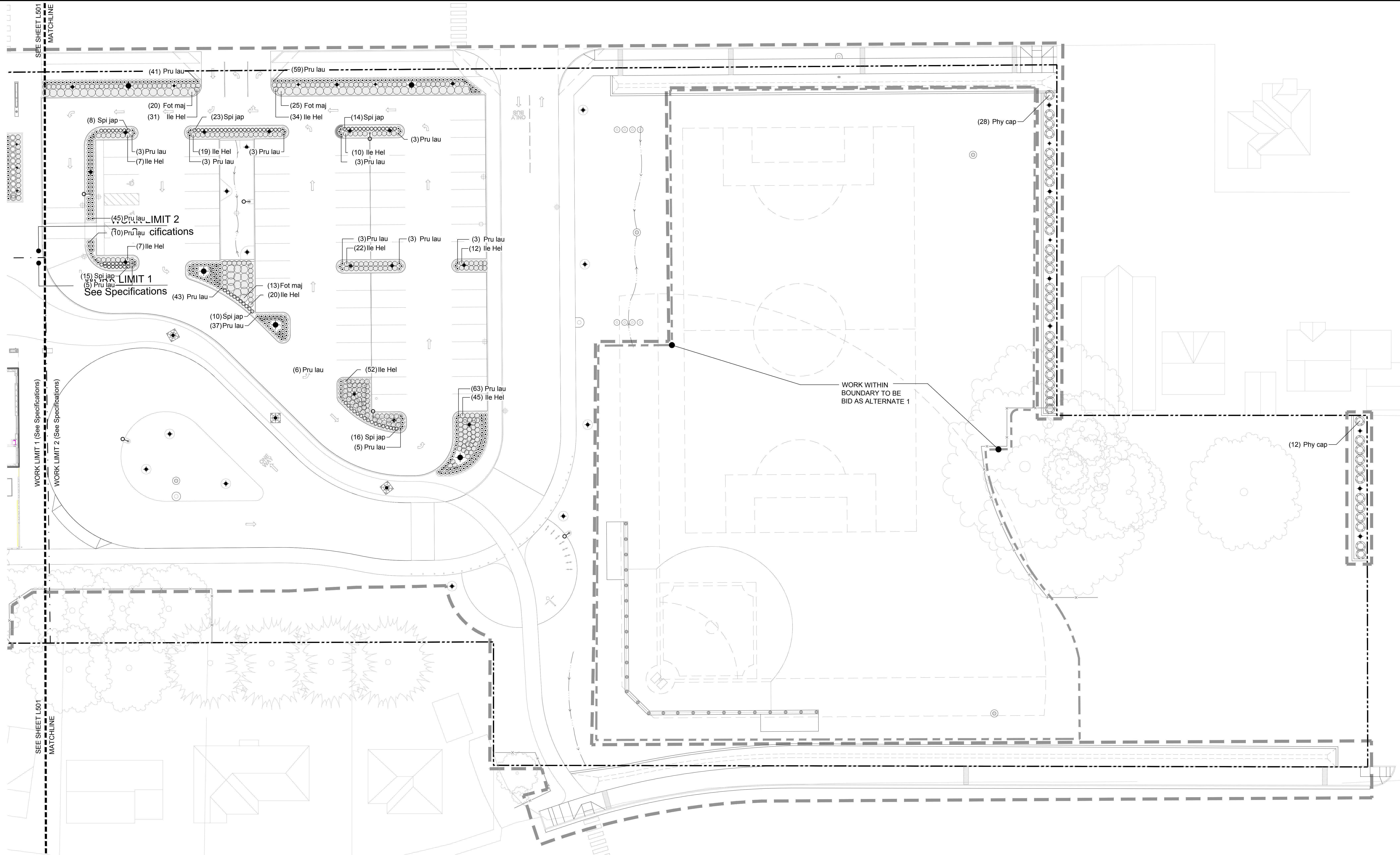

1 EAST PLANTING PLAN

NOTES
1. See Plant List and Notes Sheet L500.

SPECIAL NOTE

PLANT SPACING
Hold plantings back at sidewalks, buildings, walls, and at plant beds in parking lot where car doors swing. Allow 6" unplanted space plus 1/2 the on center spacing from edge of sidewalk and edge of parking lot planter where car door swings to plant center. Allow 18" unplanted space plus 1/2 the on center spacing from face of building and 12" unplanted space plus 1/2 the on center spacing from face of wall to plant center.

LEGEND

1" = 20'-0"

0 10' 20' 40'

■ NORTH

* Ble spi	⊗ Euo ala	• Lup pol	⊗ Rho Dor
◦ Car mor	○ Fot maj	⊗ Mah aqu	○ Rib san
◦ Car obn	⊗ Ham int	◦ Mah rep	○ Sed Aut
⊗ Cis pur	• Hel ori	⊗ Myr cal	◦ Spi Tor
○ Cor Fla	⊗ Hyd que	• Cro ver Nar Kin Tui Dar	◦ Spi jap
⊗ Cor Isa	○ Ile Hel	○ Pen alo	⊗ Vac cor
⊗ Cor Kel	• Iri ten	⊗ Phy cap	⊗ Vac ova
● Dap odo	◦ Jun pat	* Pol mun	⊗ JP Jun pat
	○ Lon nit	◦ Pru lau	

PROJECT #	DATE	BY	CHKD
1336	12/12	MATTHEW SCHREIER	IBI
ISSUED			

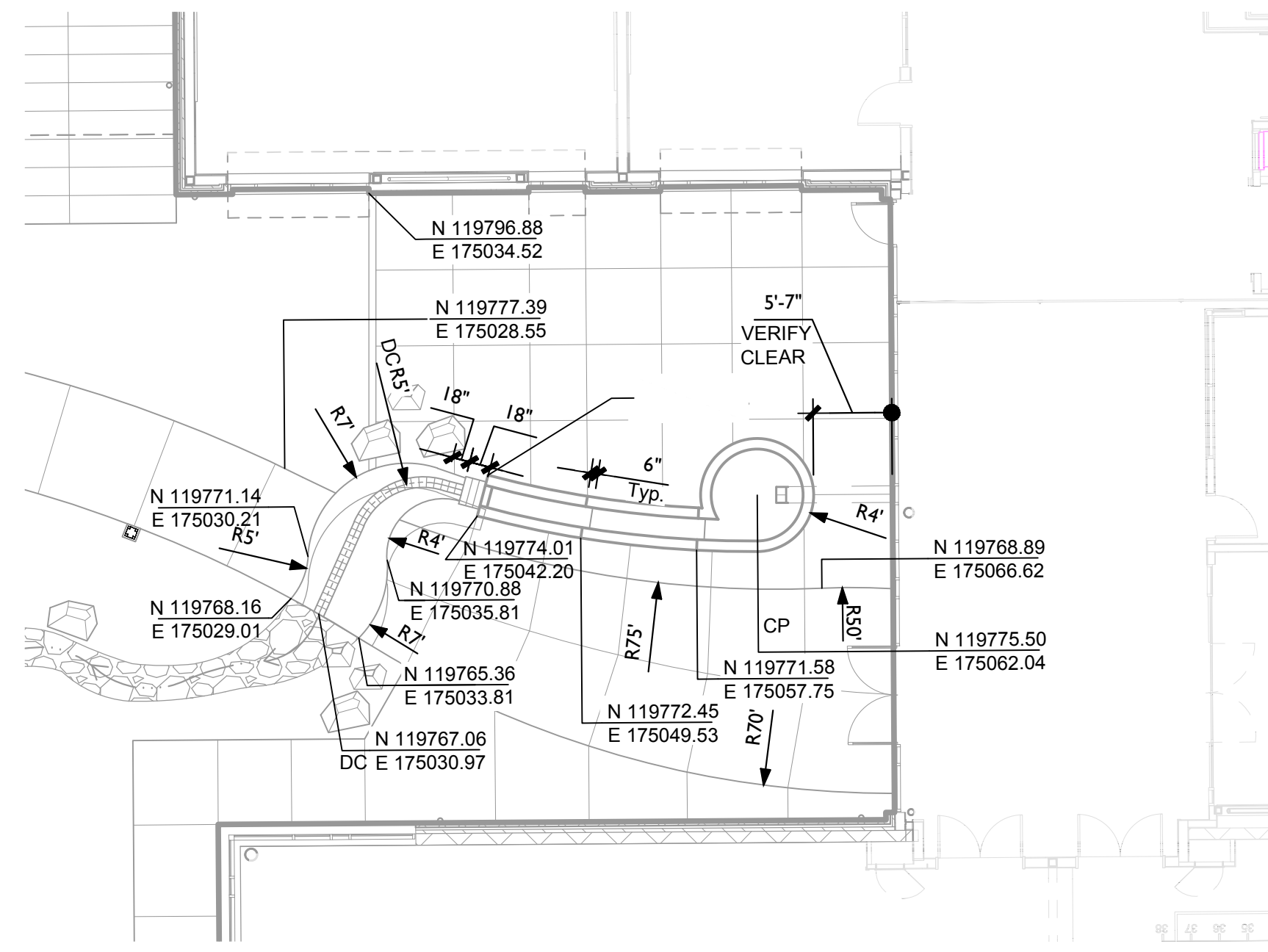

3 SEAT WALL WITH INTEGRATED WATER FEATURE LAYOUT ENLARGEMENT
1" = 10'-0"

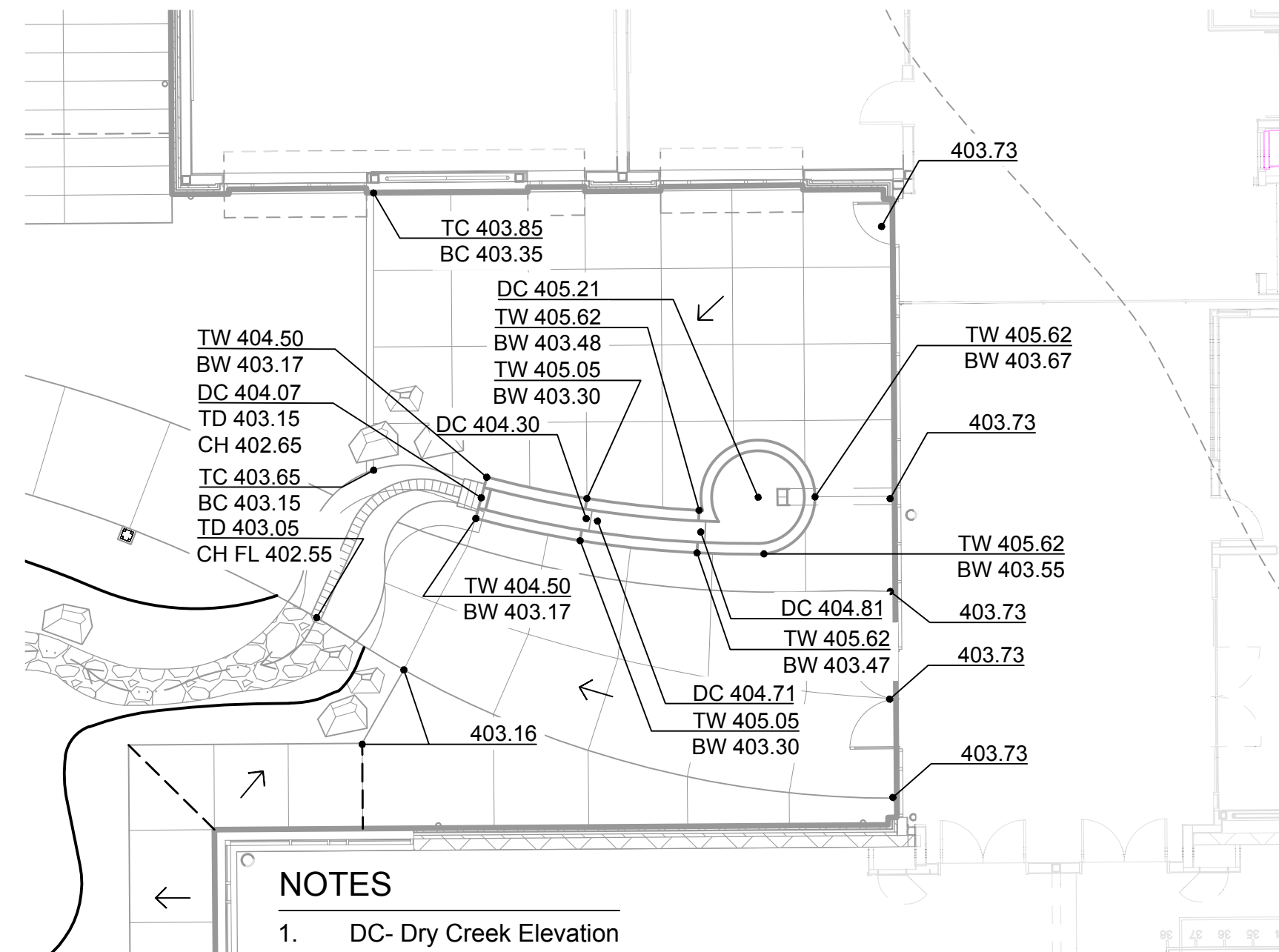

4 SEAT WALL WITH INTEGRATED WATER FEATURE GRADING ENLARGEMENT
1" = 10'-0"

LAYOUT PLAN LEGEND

- 1. See Sheet L201 for Notes and Legend.

GRADING PLAN LEGEND

- 1. See Sheet L301 for Notes and Legend.

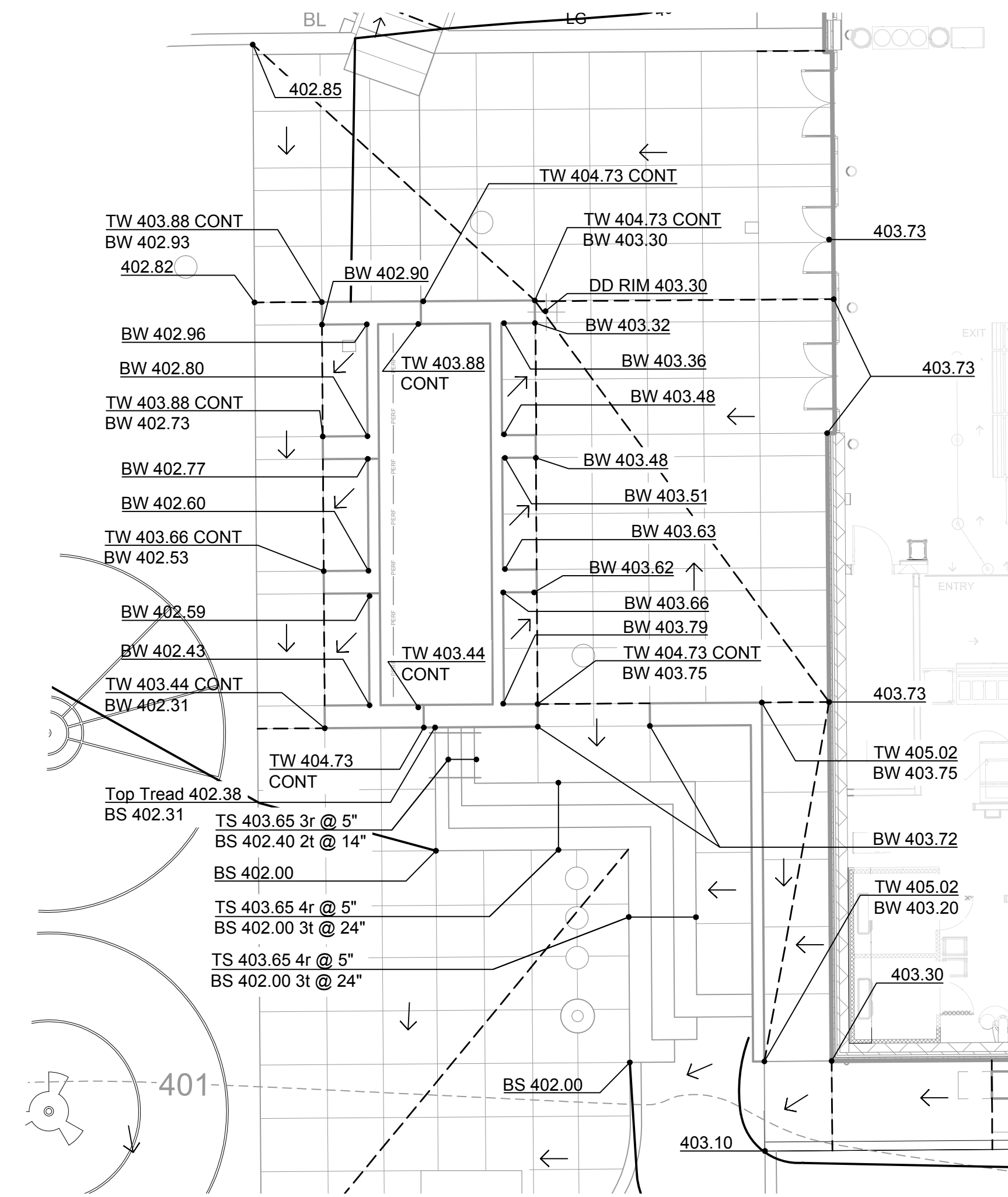

2 DINING TERRACE GRADING ENLARGEMENT
1" = 10'-0"

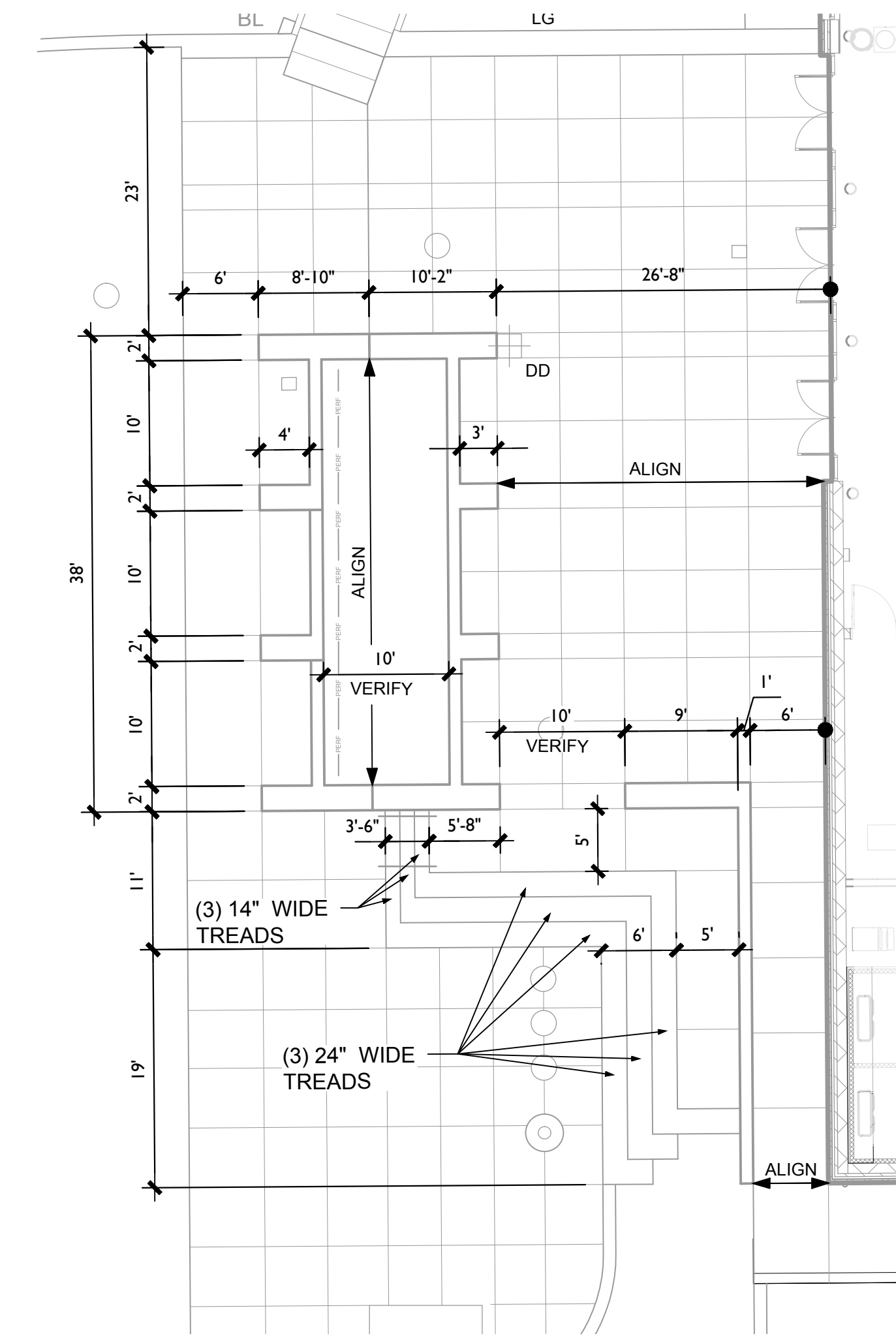

1 DINING TERRACE LAYOUT ENLARGEMENT
1" = 10'-0"

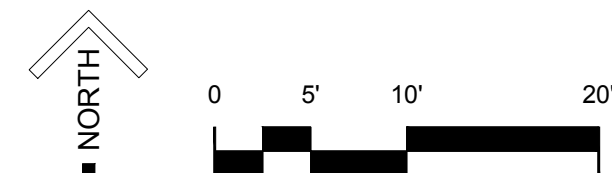

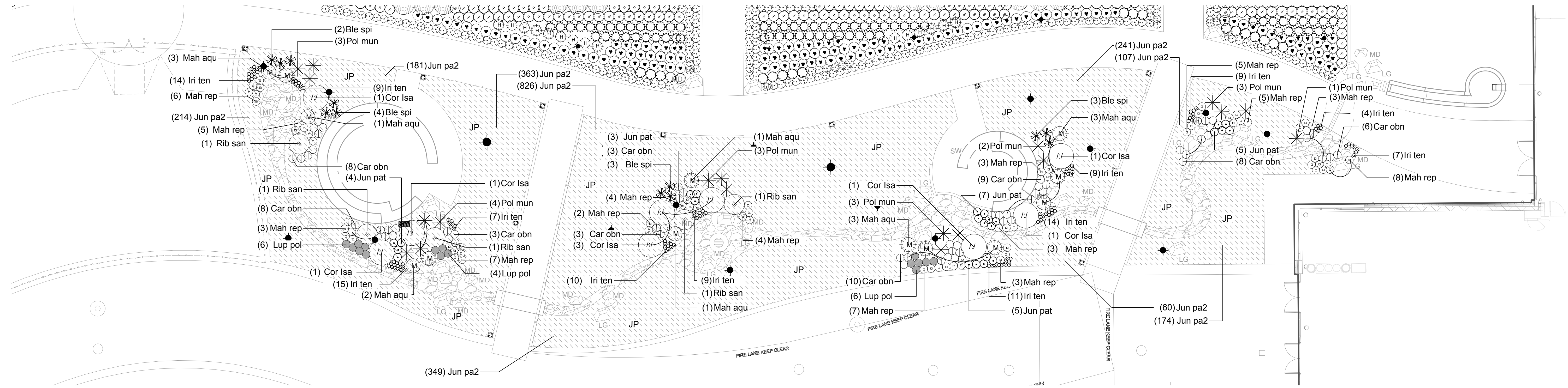

1 SWALE PLANTING ENLARGEMENT

NOTES

- See Plant List and Notes Sheet L500.

SPECIAL NOTE

PLANT SPACING

Hold plantings back at sidewalks, buildings, walls, and at plant beds in parking lot where car doors swing. Allow 6" unplanted space plus 1/2 the on center spacing from edge of sidewalk and edge of parking lot planter where car door swings to plant center. Allow 18" unplanted space plus 1/2 the on center spacing from face of building and 12" unplanted space plus 1/2 the on center spacing from face of wall to plant center.

LEGEND

*	Ble spi	☉	Ham int	⊙	Myr cal	○	Spi jap
○	Car mor	☼	Hel ori	•	Cro ver Nar Kin Tui Dar	⊙	Vac cor
○	Car obn	☼	Hyd que	○	Pen alo	⊙	Vac ova
⊙	Cis pur	○	Ile Hel	⊙	Phy cap	JP	Jun pat
⊙	Cor Fla	•	Iri ten	*	Pol mun		
⊙	Cor Isa	○	Jun pat	○	Pru lau		
⊙	Cor Kel	○	Lon nit	⊙	Rho Dor		
●	Dap odo	○	Lup pol	○	Rib san		
⊗	Euo ala	☼	Mah aqu	○	Sed Aut		
○	Fot maj	○	Mah rep	○	Spi Tor		

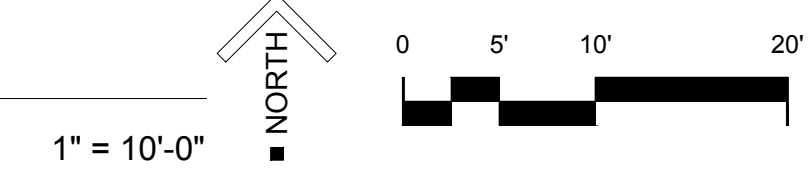

PROJECT #	DATE	BY	FOR

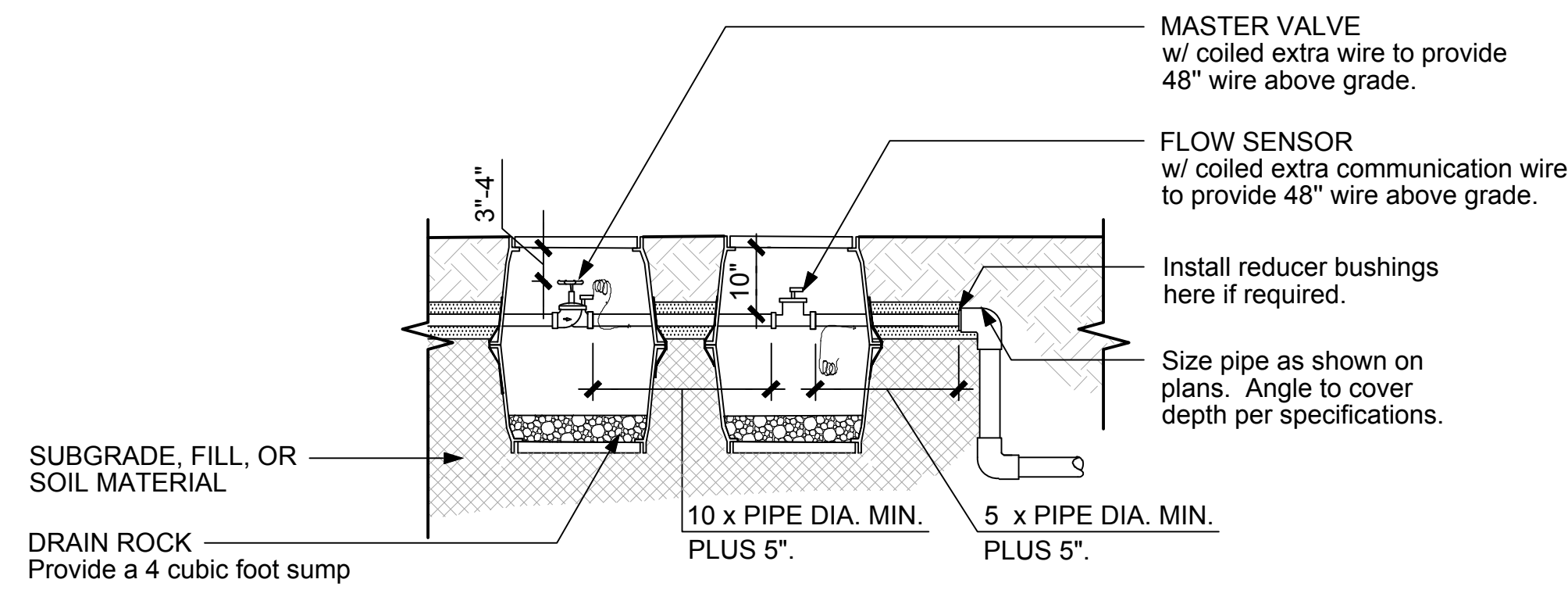

MASTER VALVE AND FLOW SENSOR

NTS 5

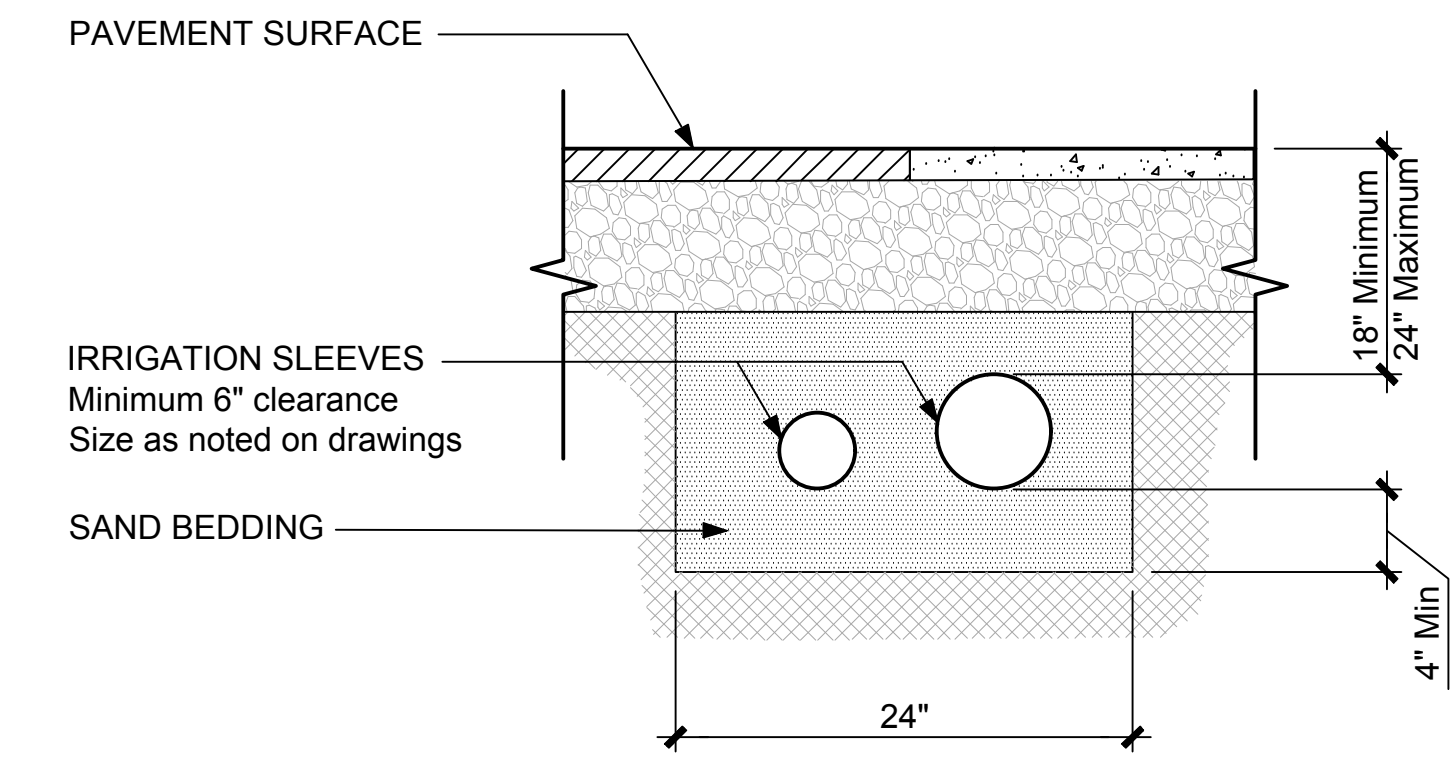

- NOTES**
- Extend sleeves beyond pavement edge or back of curb as noted in specification. Cover open ends with duct tape
 - Install 2 x 4 red-top, wood location stakes @ both ends of sleeves and leave 2" above top of curb or pavement.

IRRIGATION SLEEVES

NTS 1

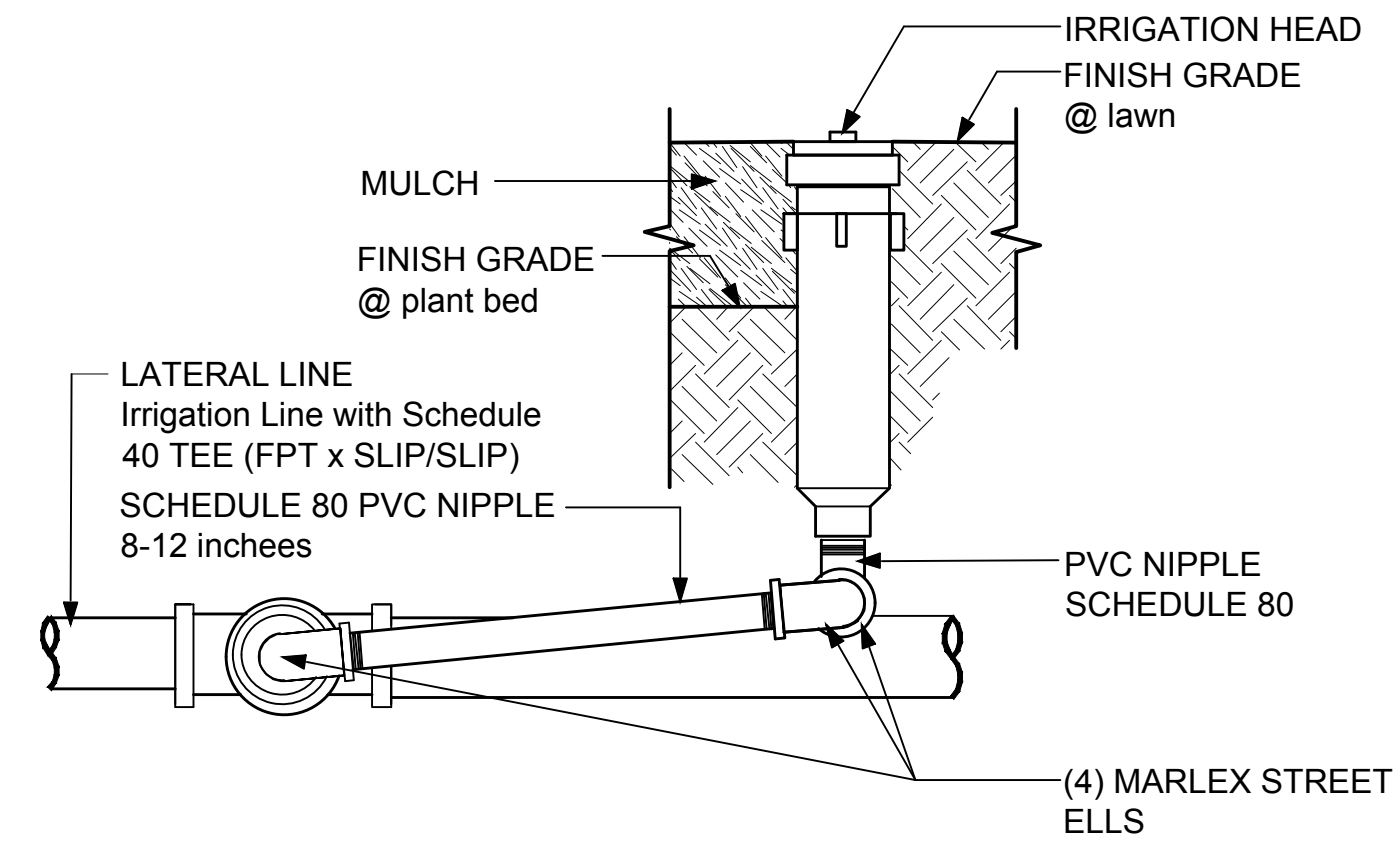

- NOTES**
- Use teflon tape on all threaded joints.
 - Install Irrigation head flush with finish grade of lawn or top of mulch in plant beds
 - Install sprinkler head 3 inches from pavement or curbs

SWING RISER - ROTOR TYPE

NTS 10

NOT USED

NTS 6

ISOLATION VALVE

NTS 2

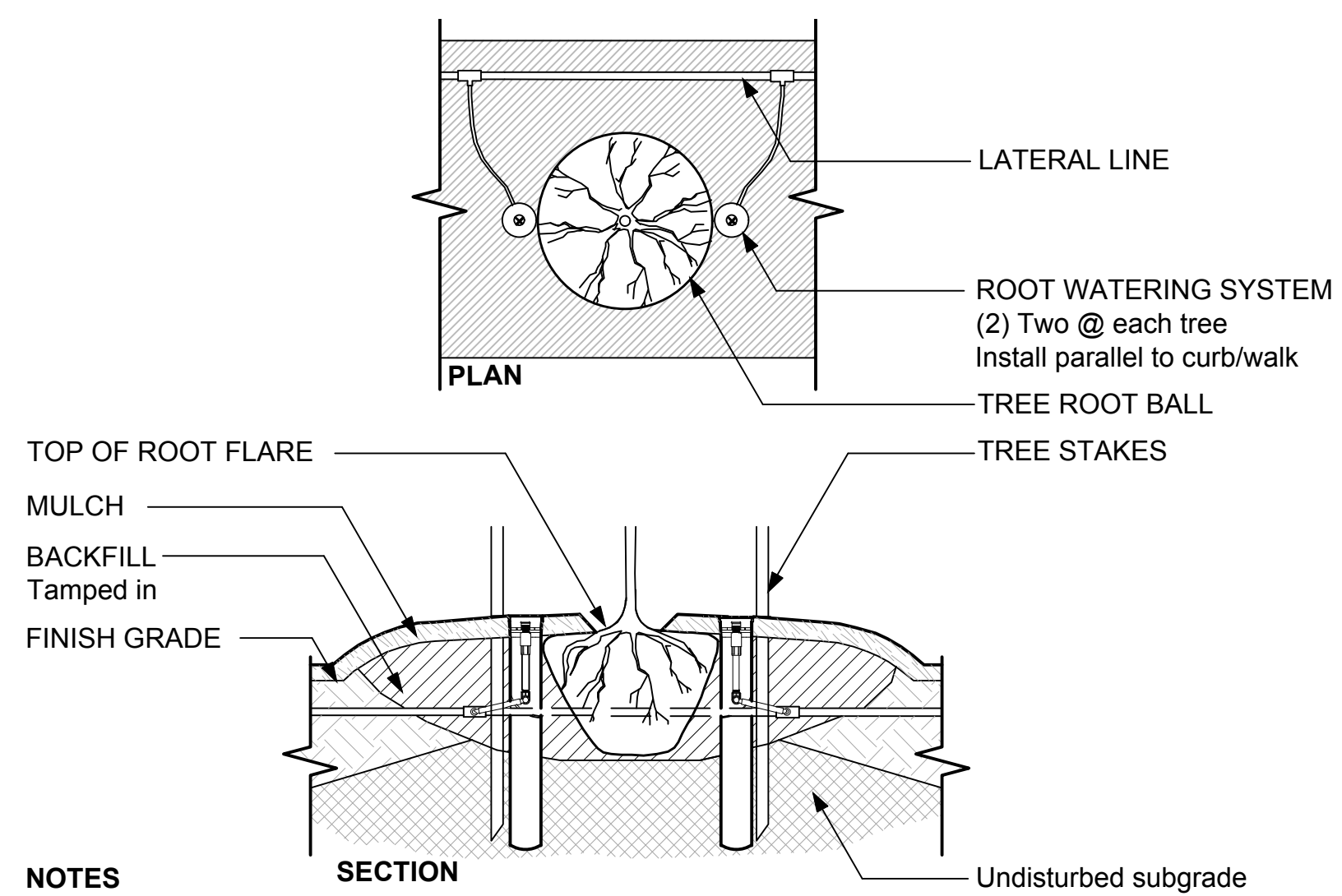

- NOTES**
- Position units evenly and spaced around root ball of tree.
 - Install top of Root Watering System even with top of mulch.

ROOT ZONE WATERING SYSTEM

NTS 11

MANUAL DRAIN VALVE

NTS 7

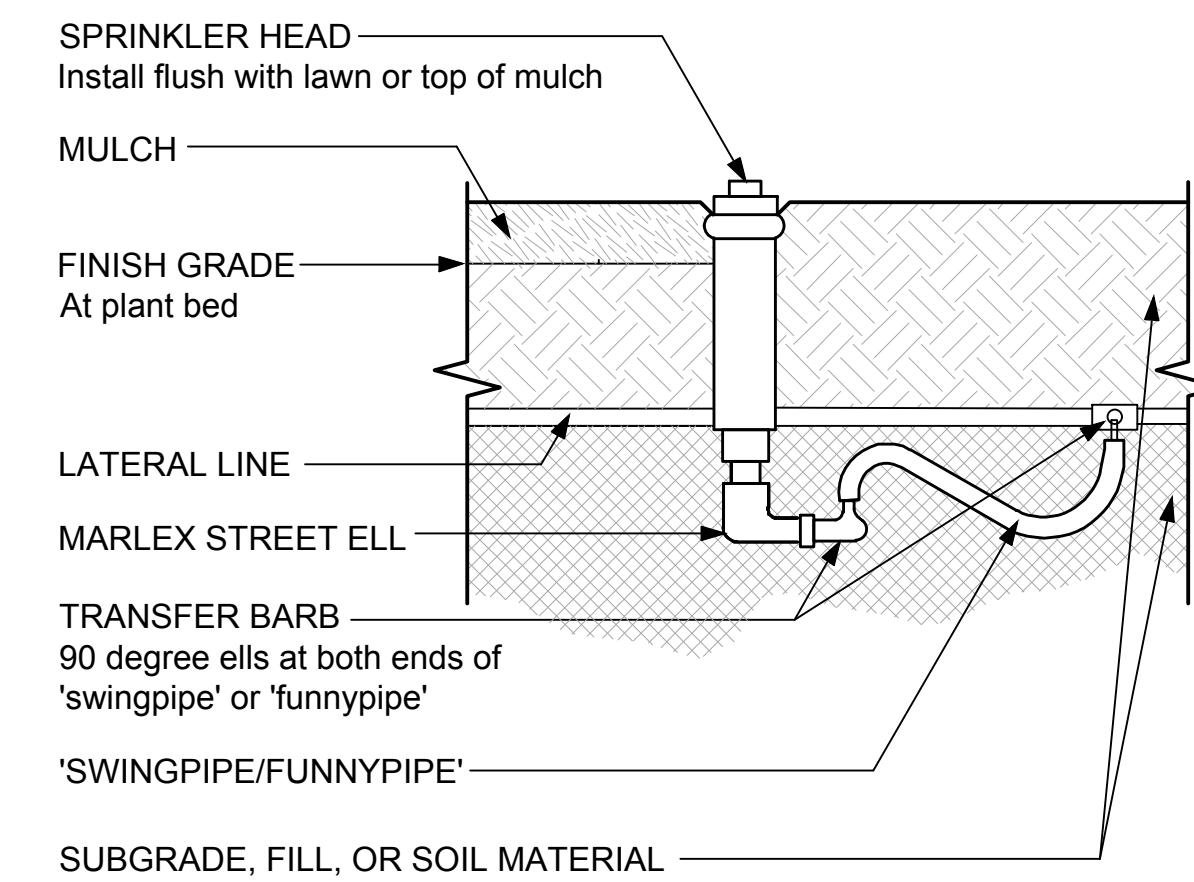

- NOTES**
- Use teflon tape on all threaded pipe joints.
 - Install sprinkler head 3 inches from pavement or curbs.

FLEX RISER ASSEMBLY - NON-ROTOR TYPE

NTS 8

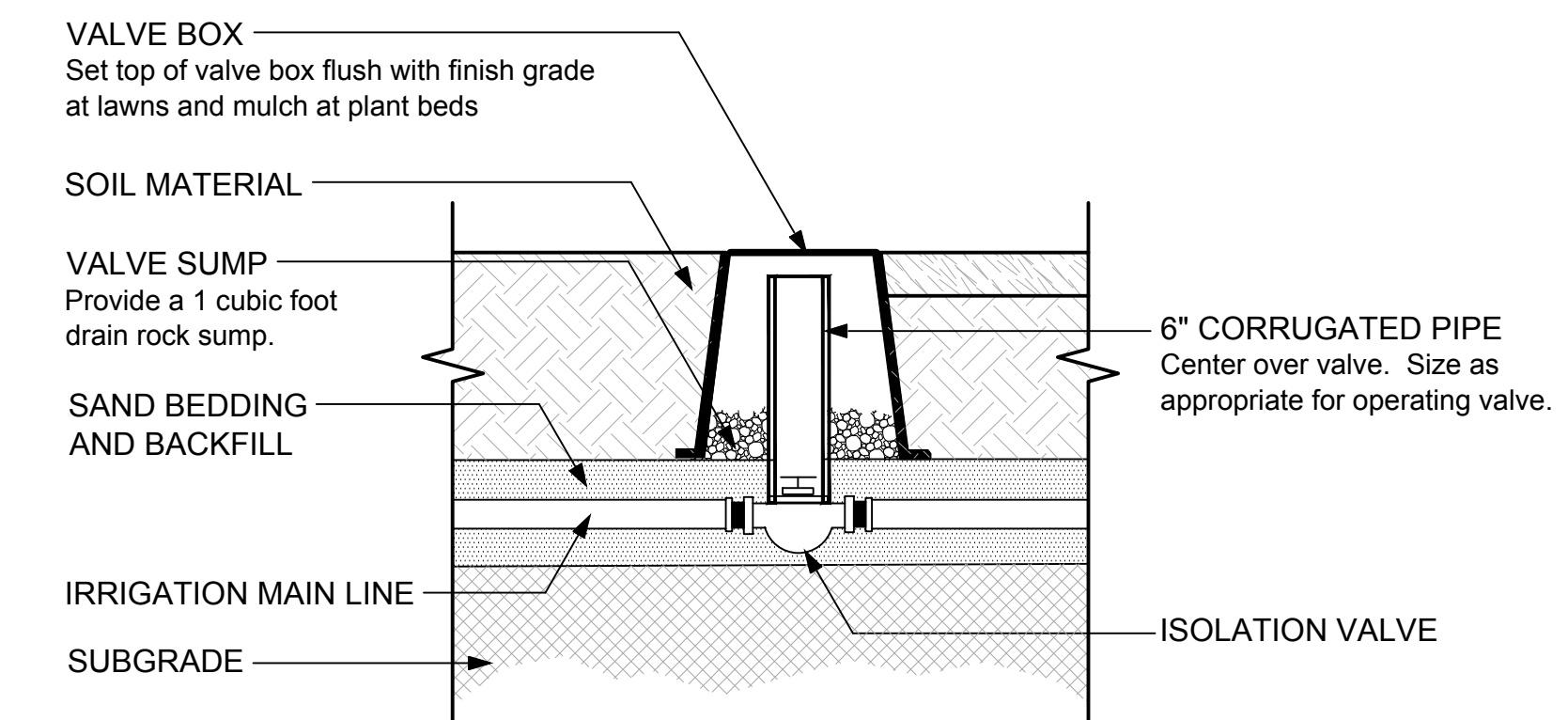

- NOTES**
- Install Isolation Valve to be easily accessible and operable.

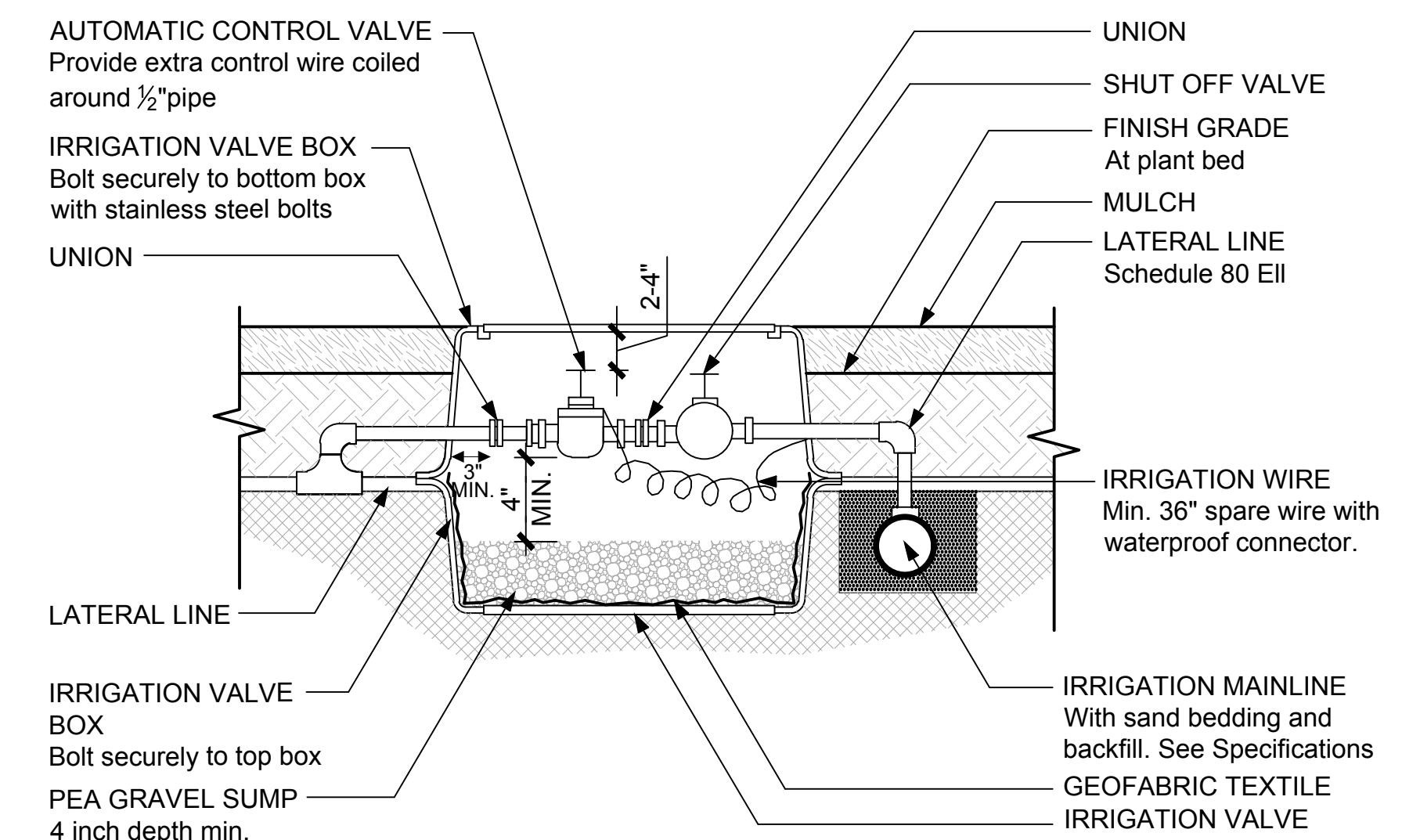

- NOTES**
- Use teflon tape on all threaded joints.

CONTROL VALVE ASSEMBLY

NTS 3

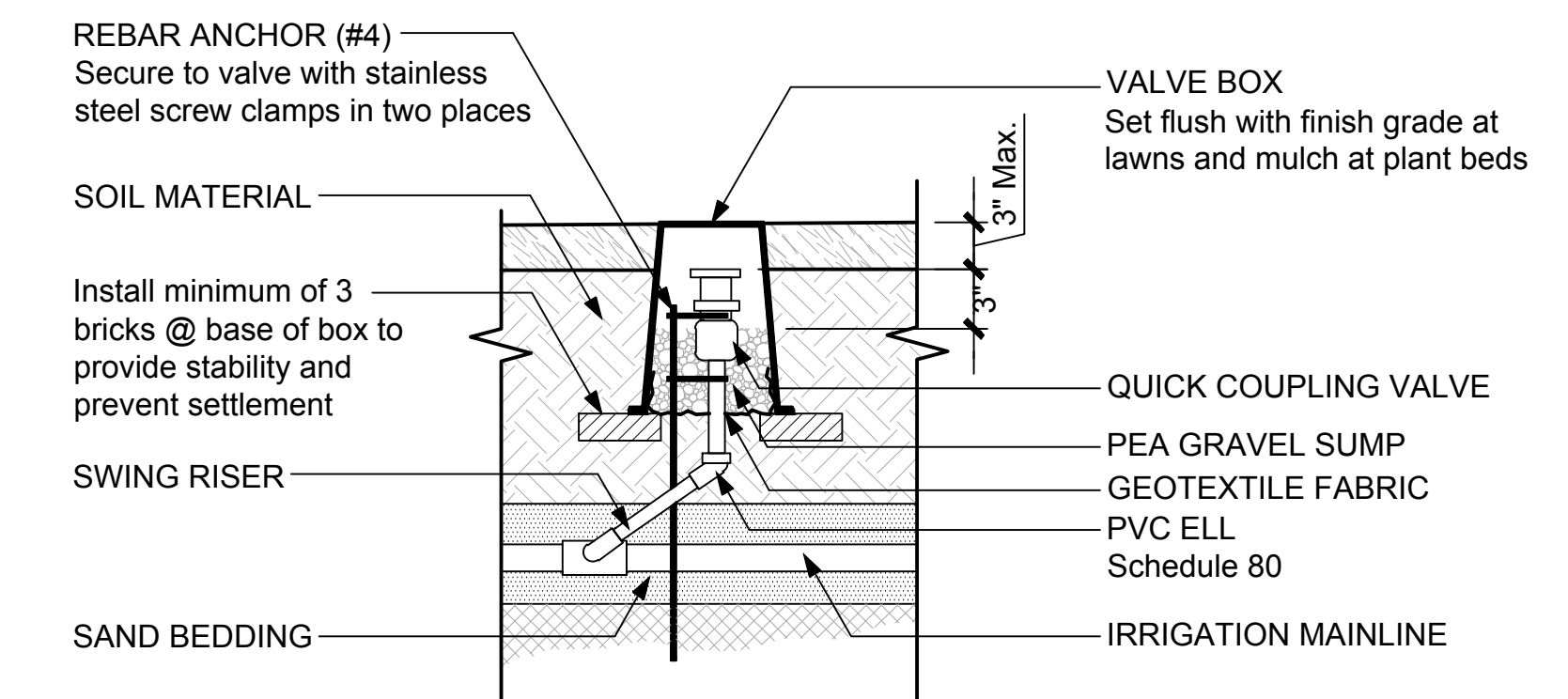

- NOTES**
- Use teflon tape on all threaded pipe joints.

QUICK COUPLING VALVES

NTS 4

PROJECT #	REVISIONS
DATE	BY
ISSUED	DATE
REVISION	BY
DATE	BY

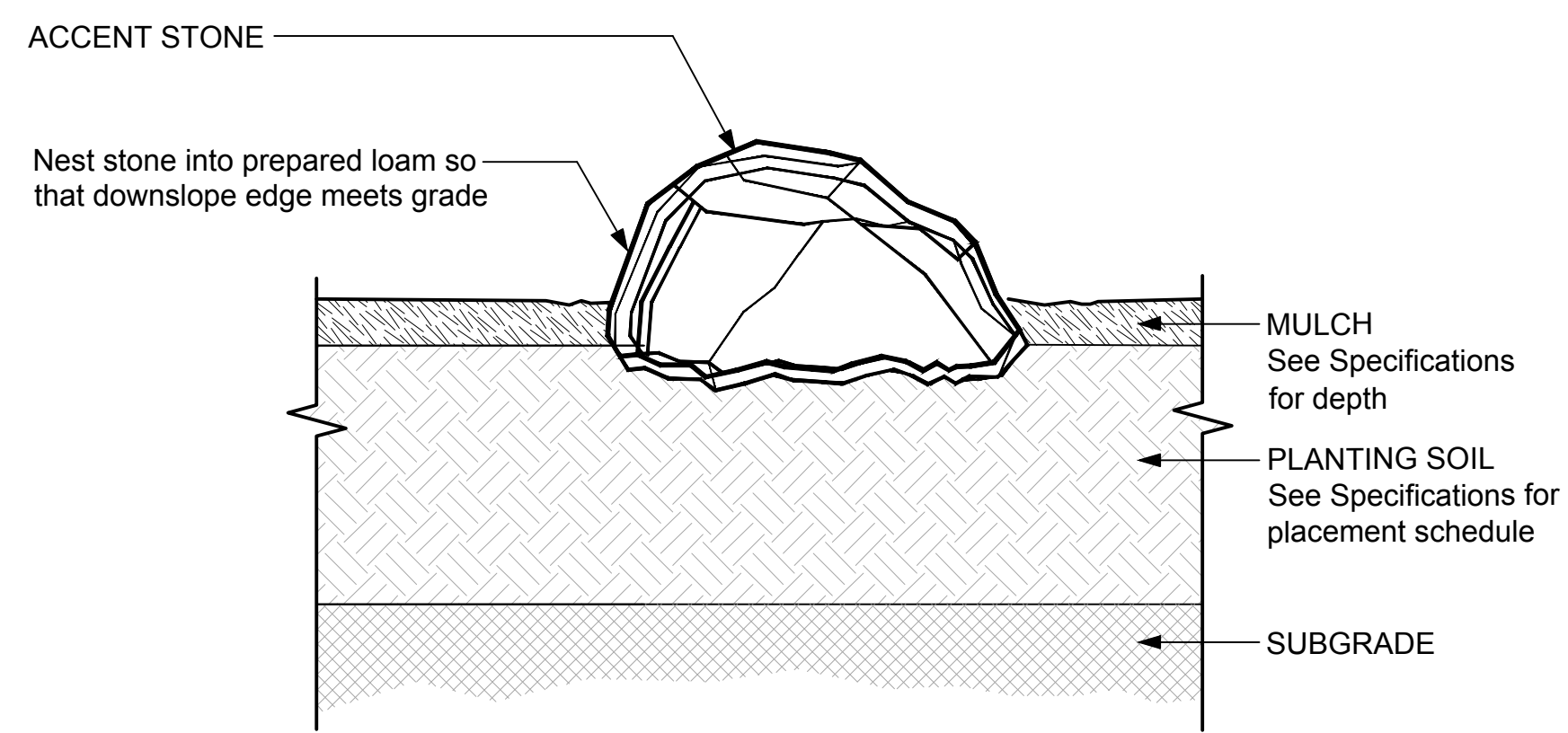

NOTES

1. Stones ranging in size. Size as shown on plan and in specifications.
2. Obtain Landscape Architect's approval of stone layout prior to final installation and setting of stone.
3. Minimize burial of stone in soil.

ACCENT STONE PLACEMENT IN LANDSCAPE

NTS 9

CONIFEROUS TREE PLANTING

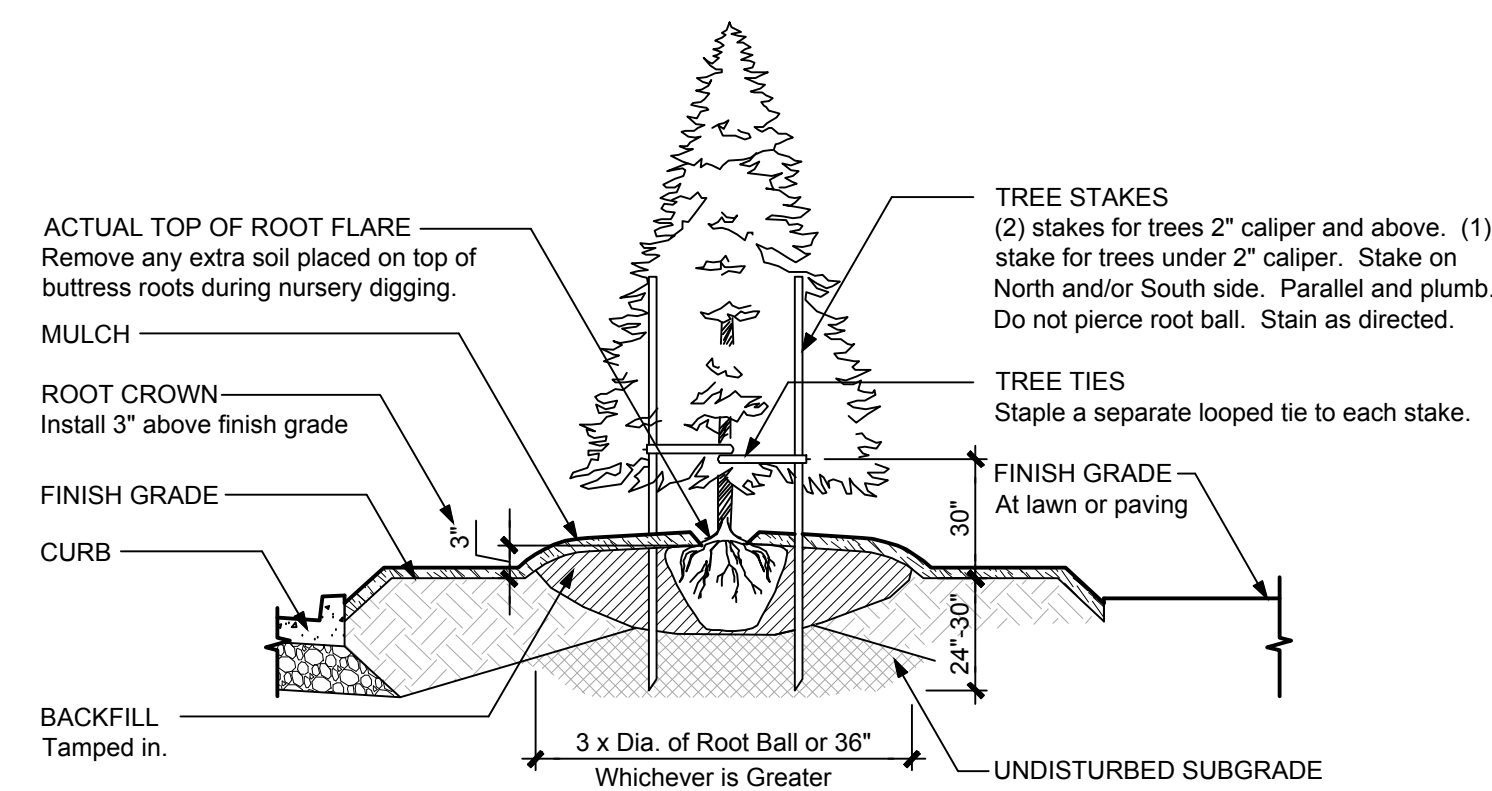

NOTES

1. Trees planted too deeply will not be accepted.
2. Remove tree ties and stakes one year after planting unless directed otherwise.
3. Provide trees planted in lawn with minimum 5 foot diameter bark area. Hold bark away from trunk.
4. Remove burlap from top of root ball.

NTS 5

STANDARD PLANT BED PROFILE ABOVE GRADE

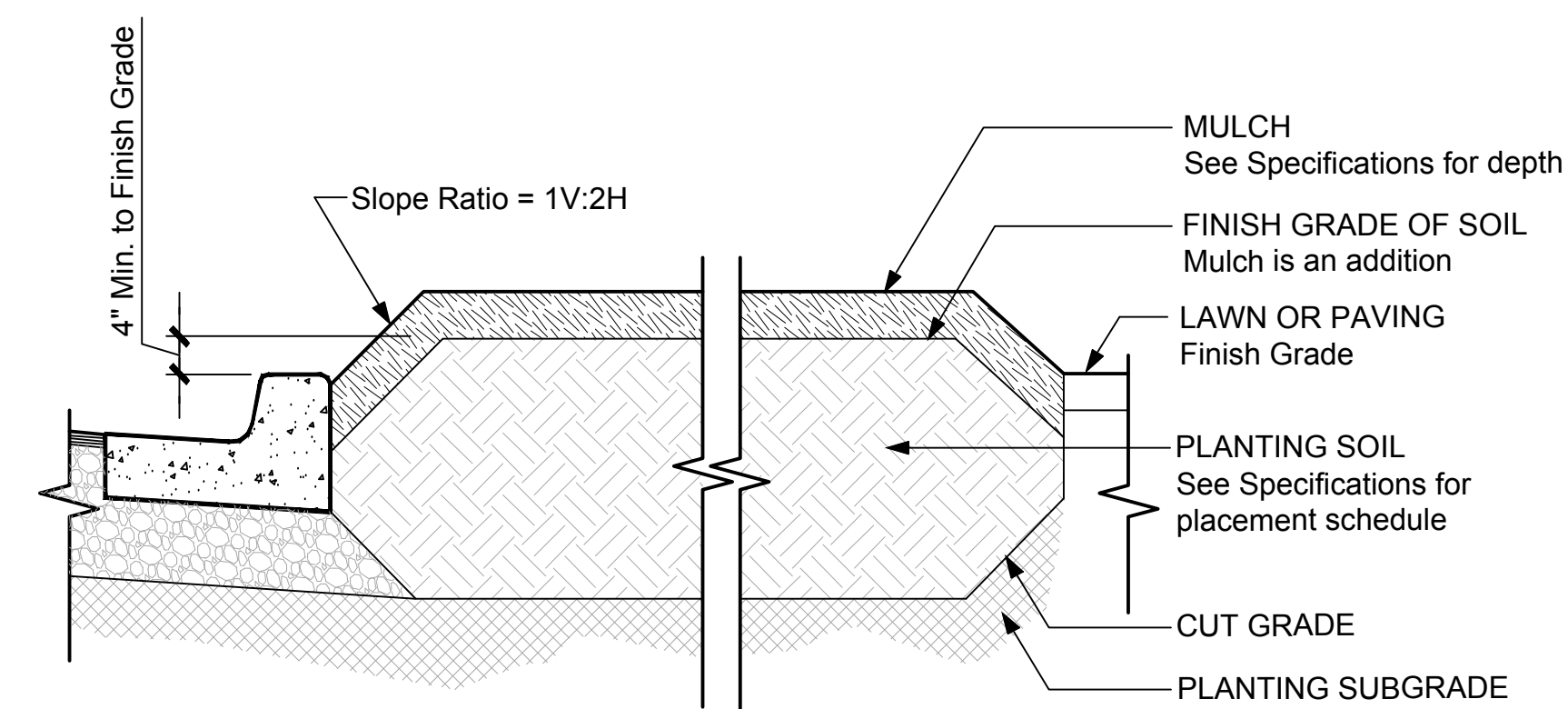

NOTES

1. Finish grade, unless specifically identified otherwise, is comprised of a horizontal plane 4" above highest adjacent edge

NTS 1

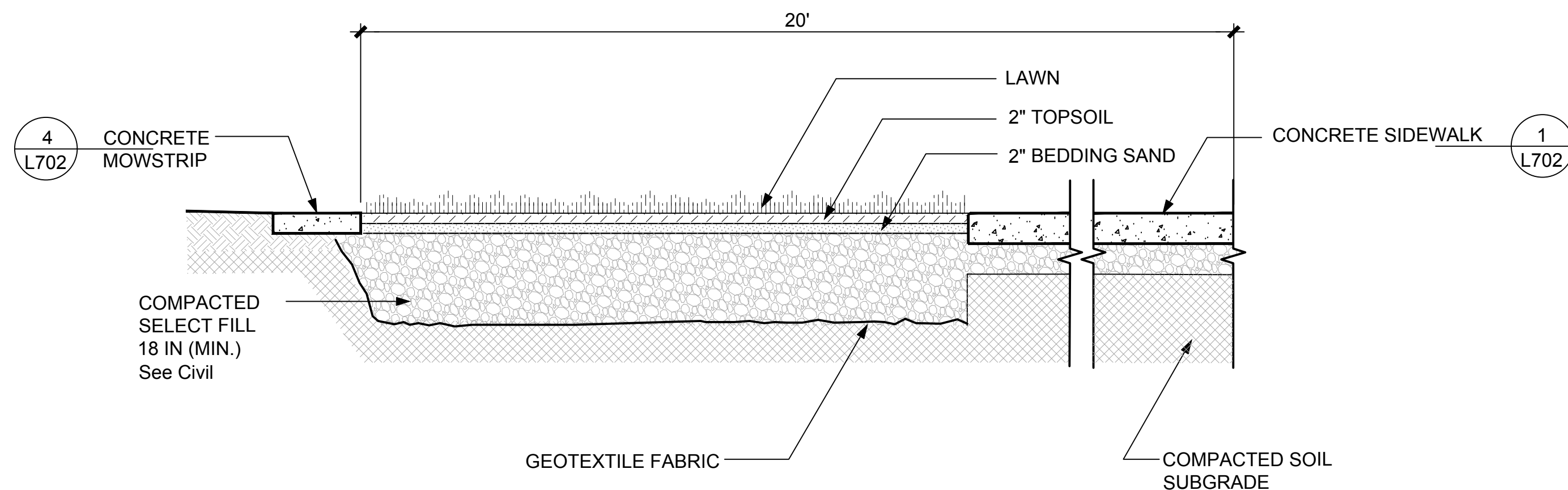

FIRE LANE SECTION REINFORCED LAWN

NTS 10

TREE GRATE

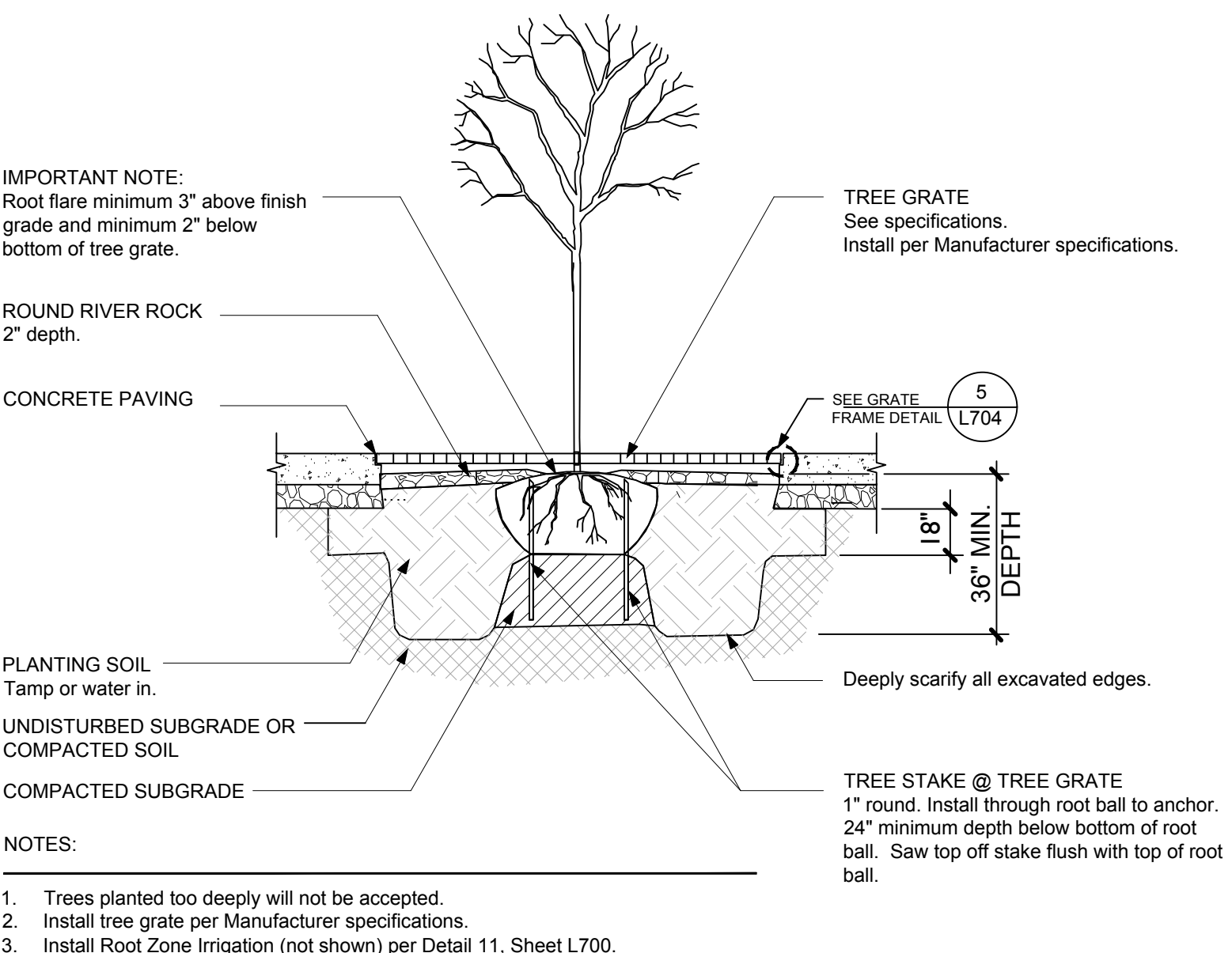

NOTES

1. Trees planted too deeply will not be accepted.
2. Install tree grate per Manufacturer specifications.
3. Install Root Zone Irrigation (not shown) per Detail 11, Sheet L700.

NTS 6

PLANT BED PROFILE @ VEGETATED SWALE

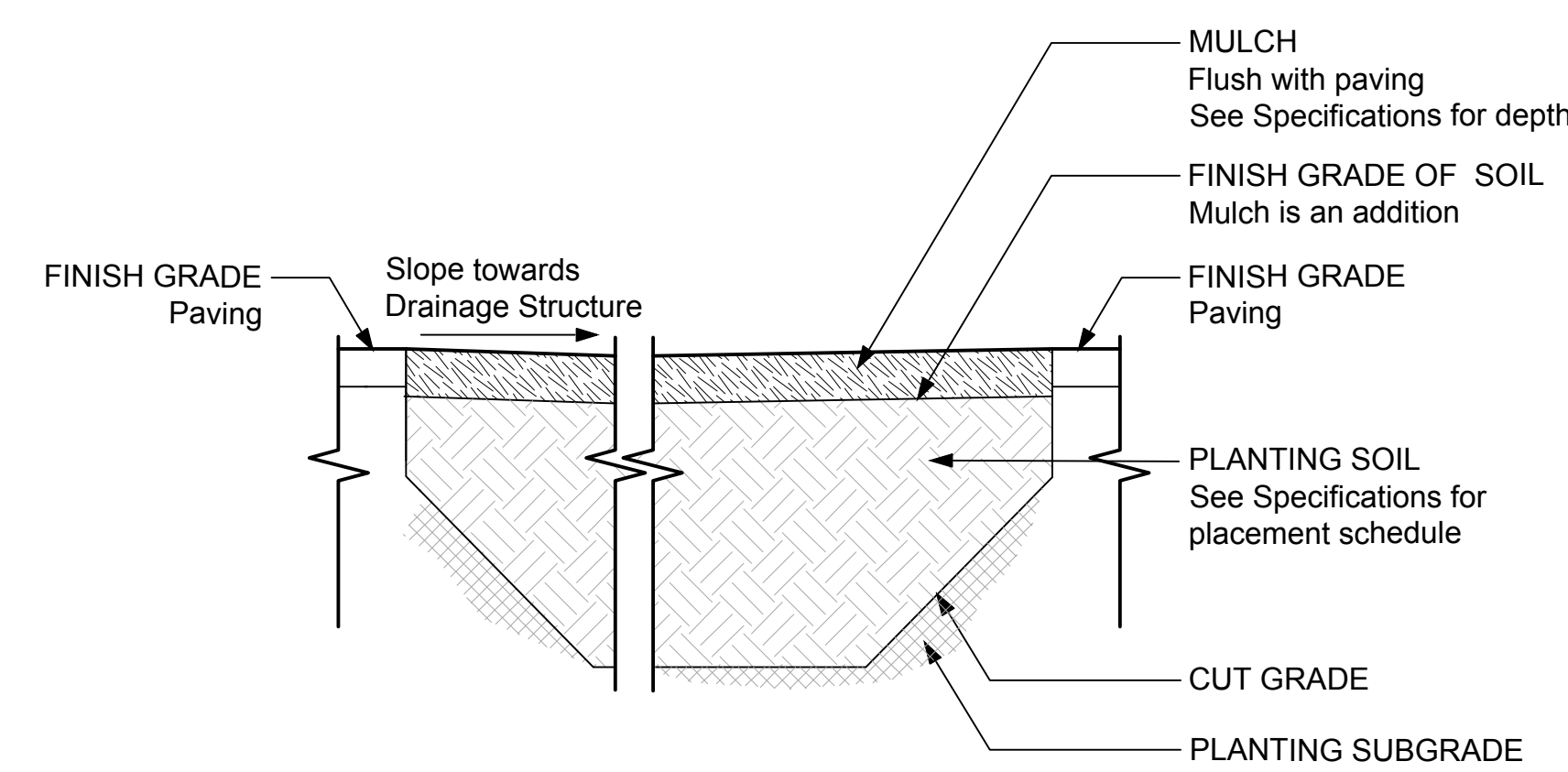

NOTES

1. Install soil/mulch to allow adjacent paved surface to flow into landscaped area.

NTS 2

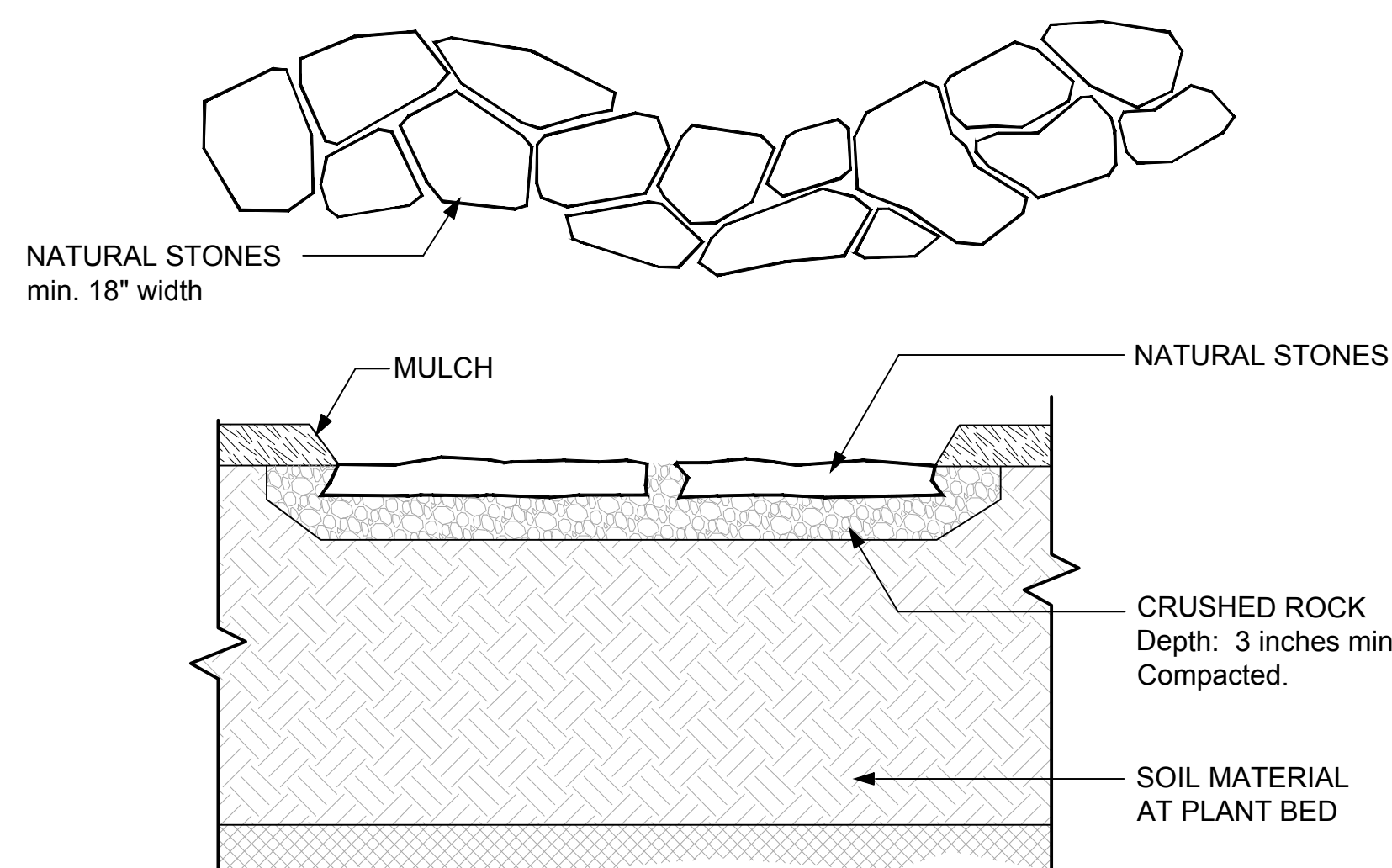

NOTES

1. Obtain approval from Owner's Representative of stone layout prior to installation.

STONE WATERCOURSE

NTS 11

PLANTING AT FOUNDATION AND FOUNDATION DRAIN

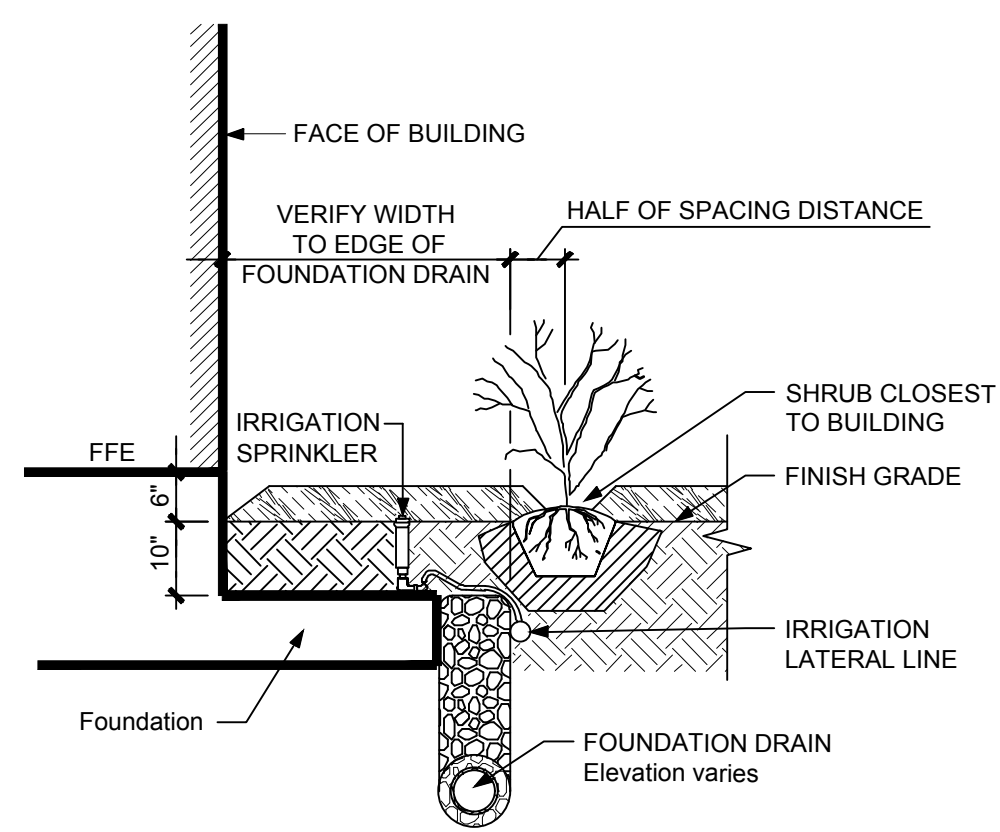

PLANTING AT FOUNDATION AND FOUNDATION DRAIN

NTS 7

TRIANGULAR SHRUB PLANTING

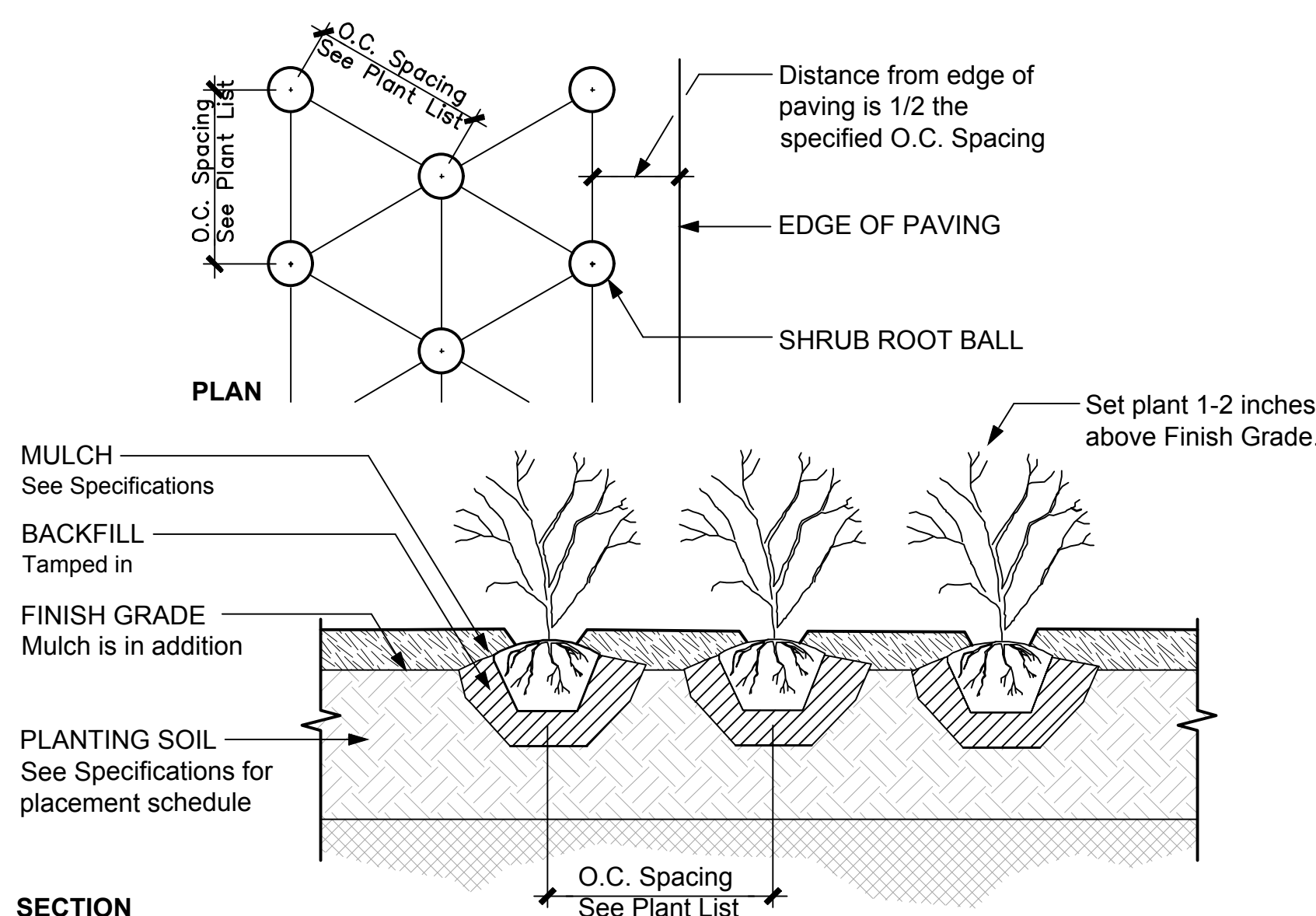

SECTION

TRIANGULAR SHRUB PLANTING

NTS 3

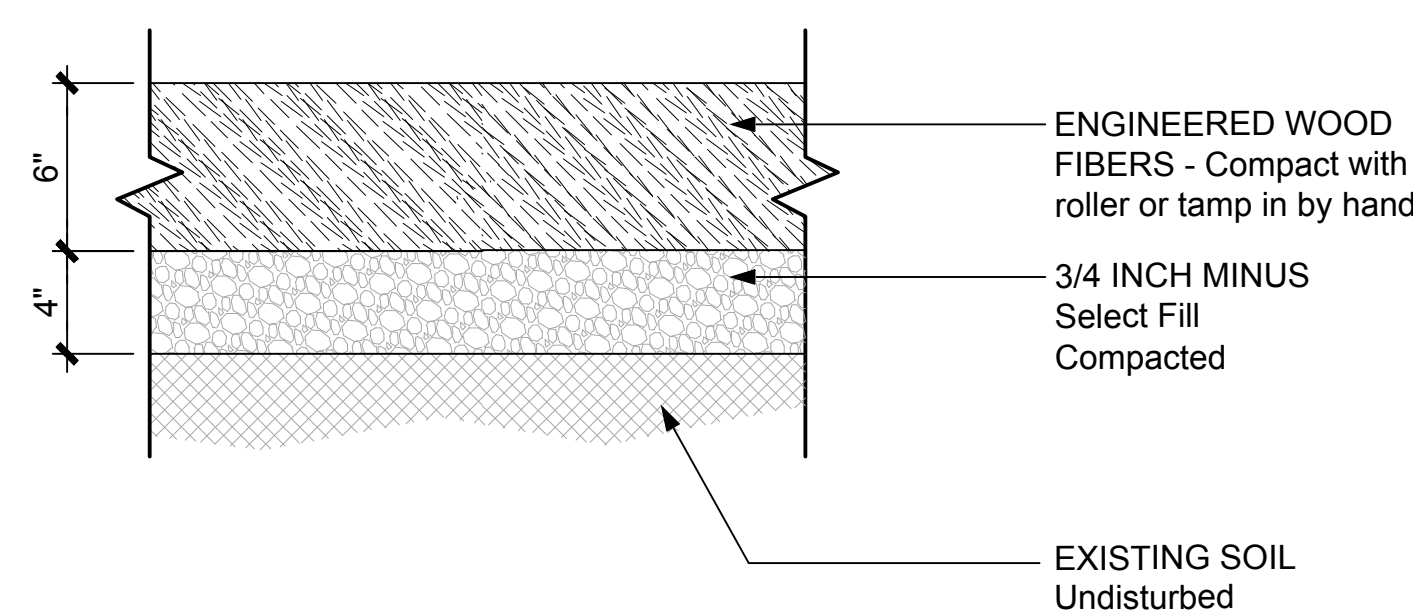

NOTES

1. See Specifications.
2. See Grading Plan for slopes on path.
3. Install a minimum cross slope of 0.5%/maximum 2.0%.
4. Overlap edges of geotextile fabric a minimum of 12 inches.

WOODCHIPS @ FOOD GARDEN

NTS 8

DECIDUOUS TREE PLANTING

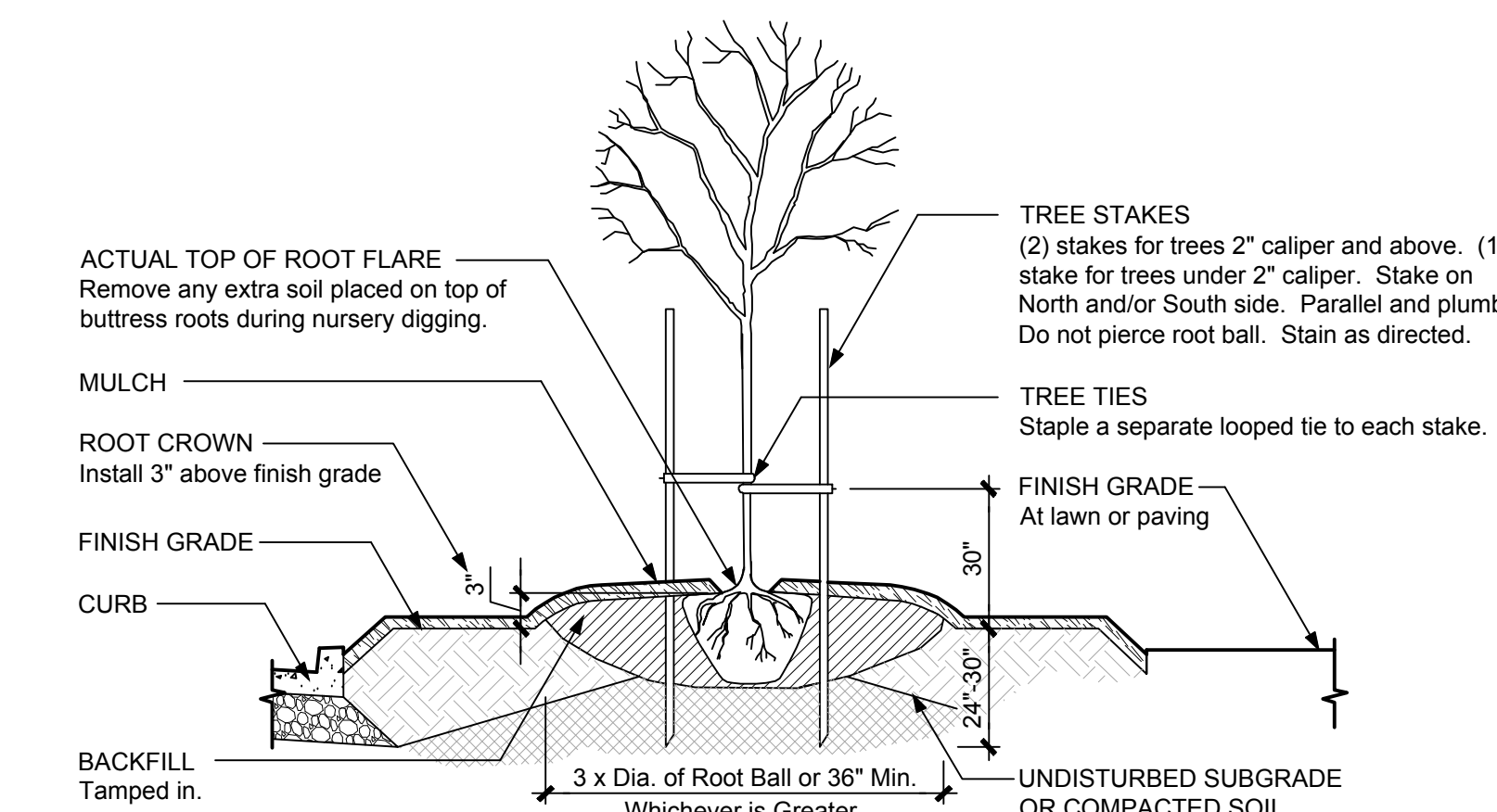

NOTES

1. Trees planted too deeply will not be accepted.
2. Remove tree ties and stakes one year after planting unless directed otherwise.
3. Provide trees planted in lawn with minimum 5 foot diameter bark area. Hold bark away from trunk.
4. Remove burlap from top of root ball.

NTS 4

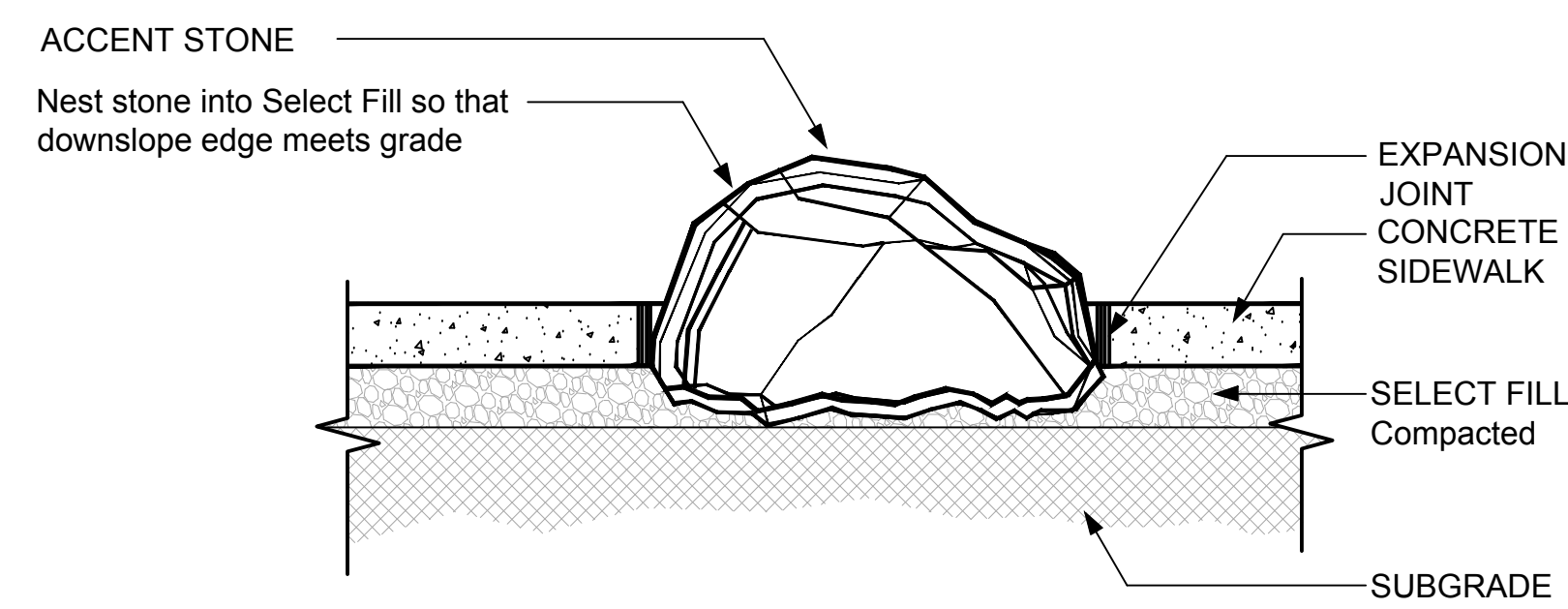

- NOTES**
1. Stones ranging in size. Size as shown on drawings and in specifications.
 2. Obtain Landscape Architect's approval of stone layout prior to final installation and setting of stone.
 3. Minimize burial of stone.

BOULDER AT CONCRETE PAVING

NTS 9

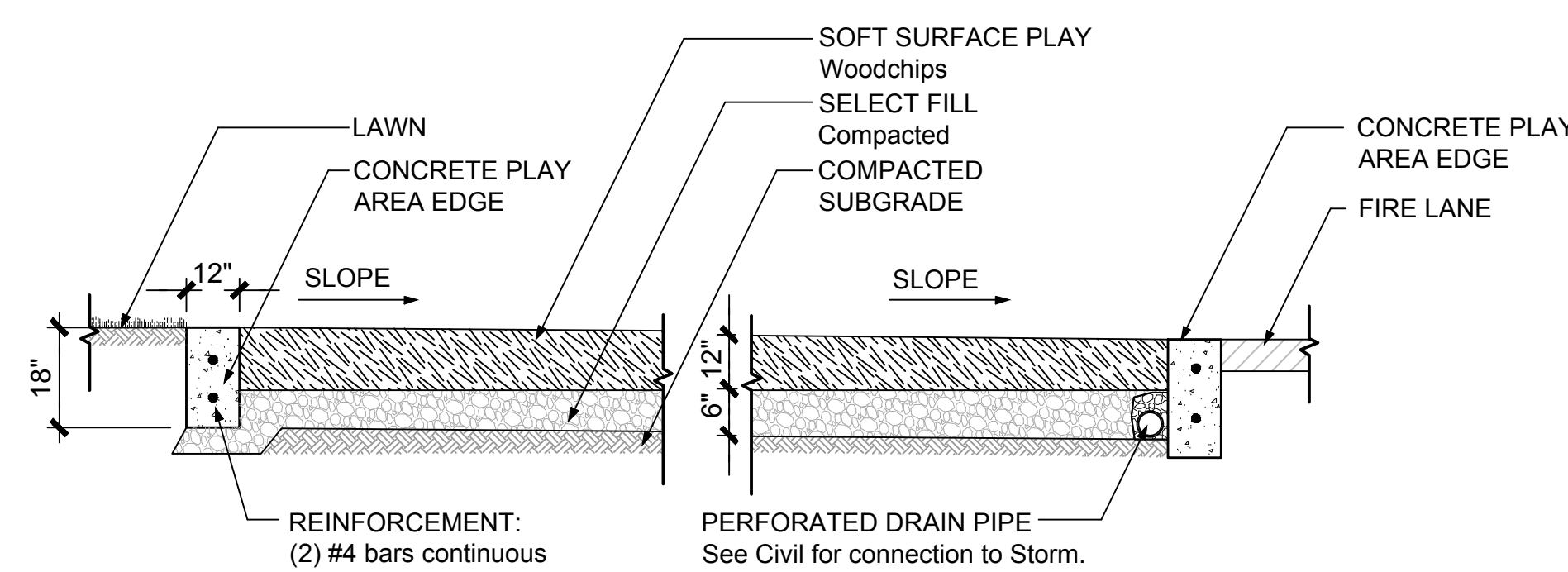

SOFT PLAY AREA SECTION

NTS 5

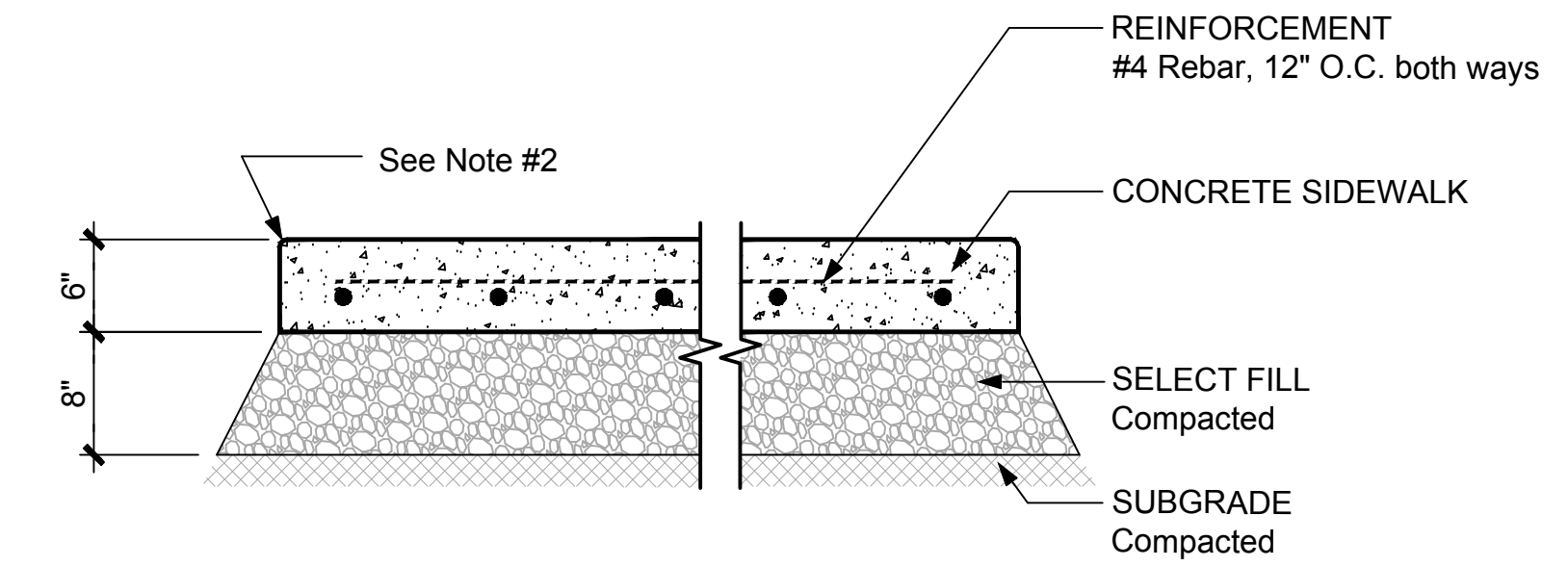

- NOTES**
1. See plans and specifications for concrete finish.
 2. Construct 3/4 inch radius at edge of paving.
 3. Where new concrete sidewalk ties into existing concrete sidewalk, provide #4 rebar dowels, 18" long, 12" o.c. with 6" min. embedded into existing concrete sidewalk.

CONCRETE PAVING AT SIDEWALK

NTS 1

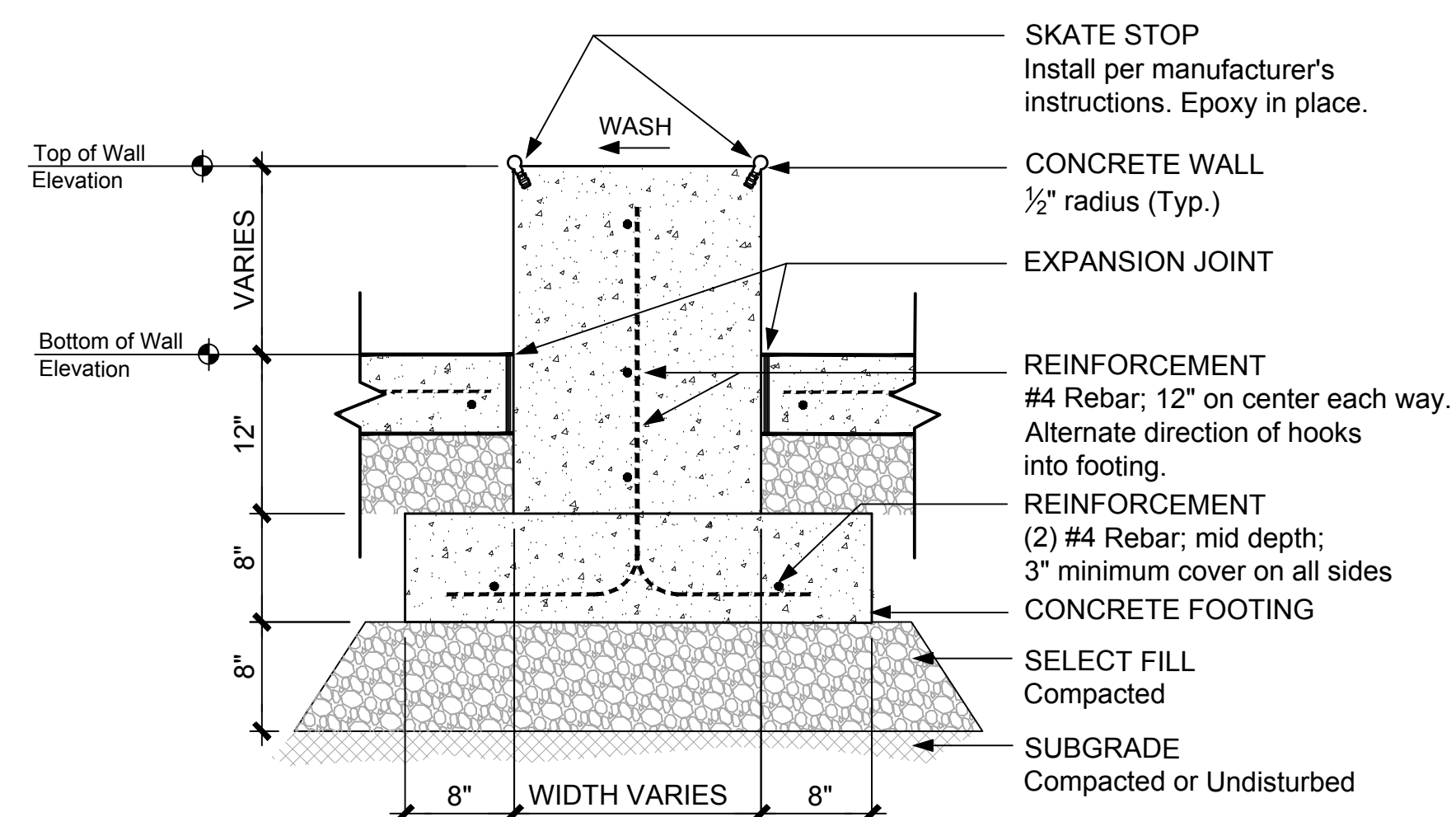

- NOTES**
1. See Grading Plan for Top of Wall elevation.
 2. See Site Plan and Grading Plan for width and height.
 3. See Specifications for finish and vertical jointing requirements.
 4. Provide tool edges at all concrete edges.

CONCRETE SEAT WALL

NTS 10

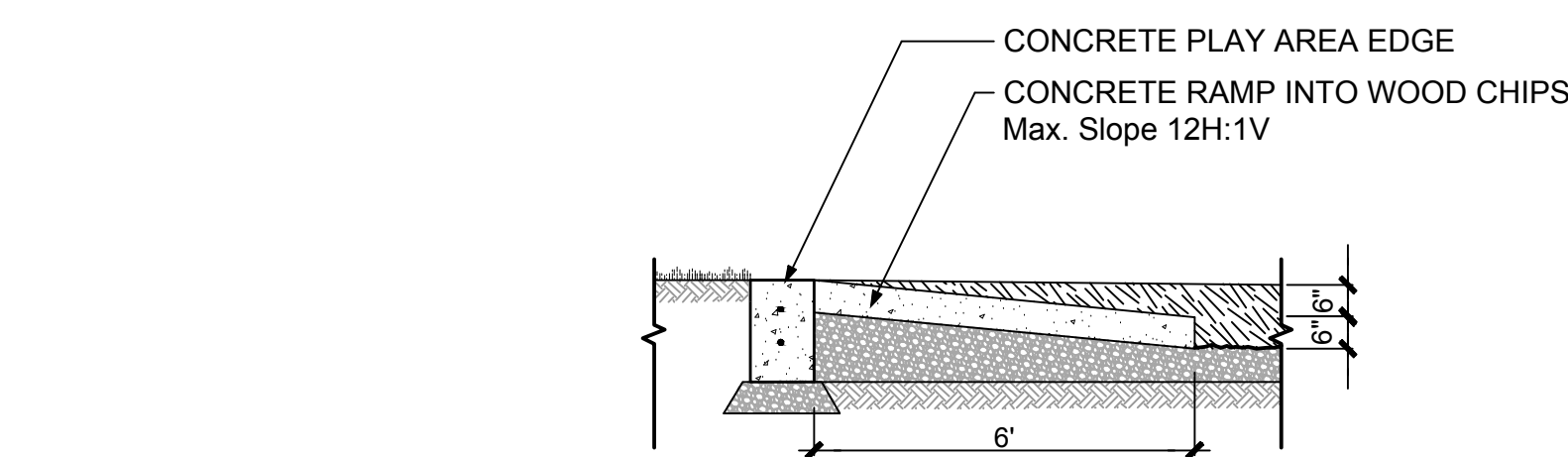

CONCRETE RAMP INTO WOOD CHIPS

NTS 6

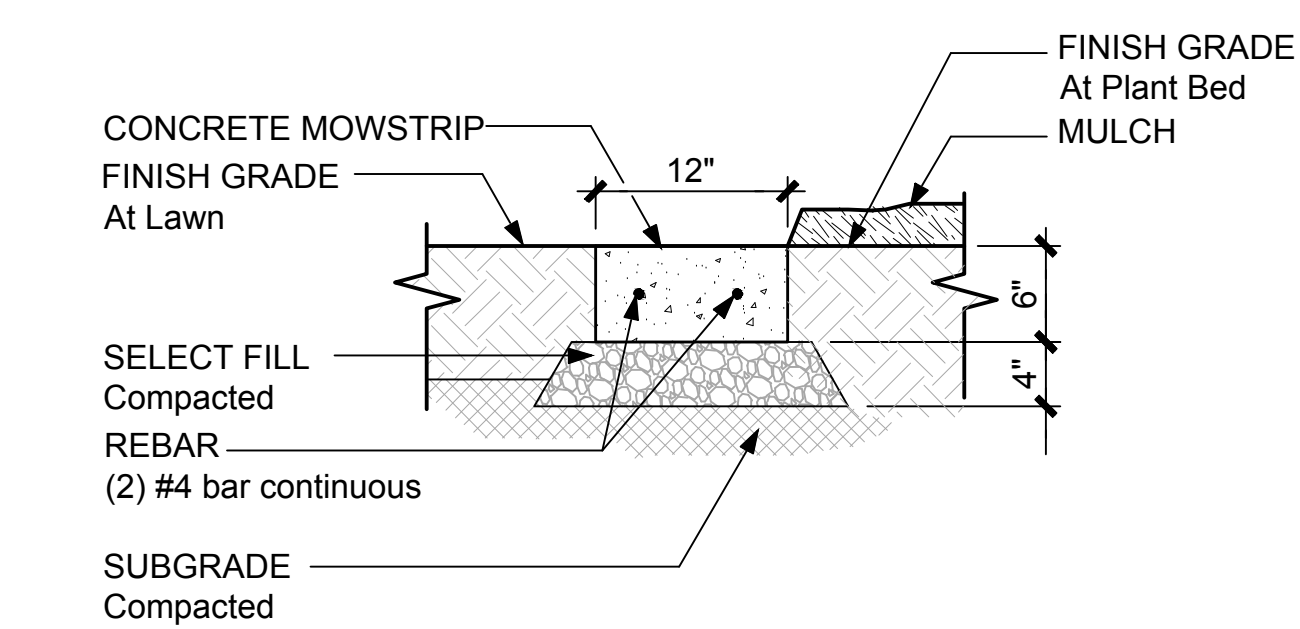

- NOTES**
1. Provide expansion joints @ 100' O.C. max and @ all points of tangency.
 2. Sawcut green control joints @ 10' O.C.

CONCRETE MOW STRIP At Plant Bed

NTS 2

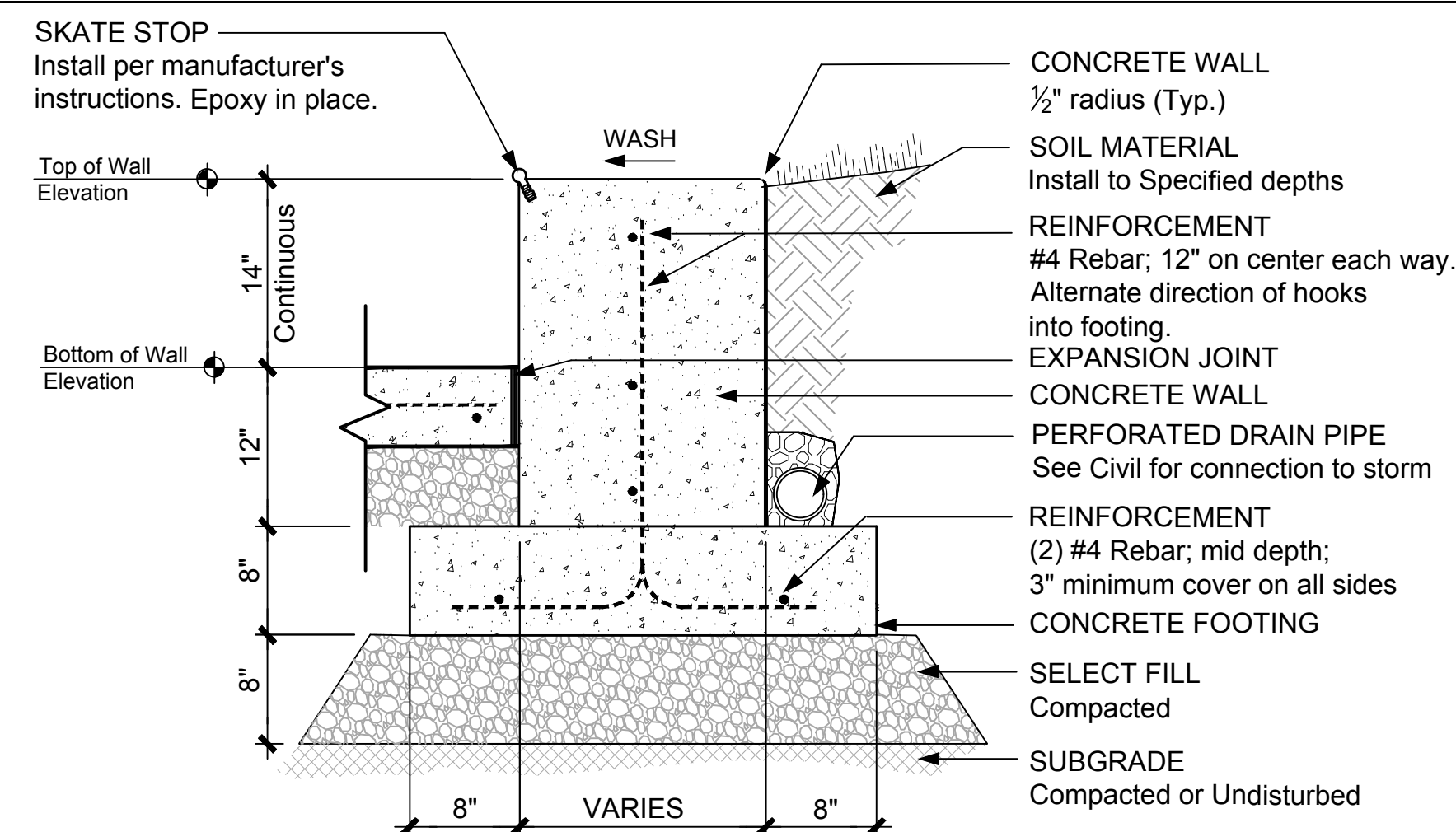

- NOTES**
1. See Grading Plan for Top of Wall elevation.
 2. See Site Plan and Grading Plan for width and height.
 3. See Specifications for finish and vertical jointing requirements.

CONCRETE SEAT WALL AT OUTDOOR DINING

NTS 11

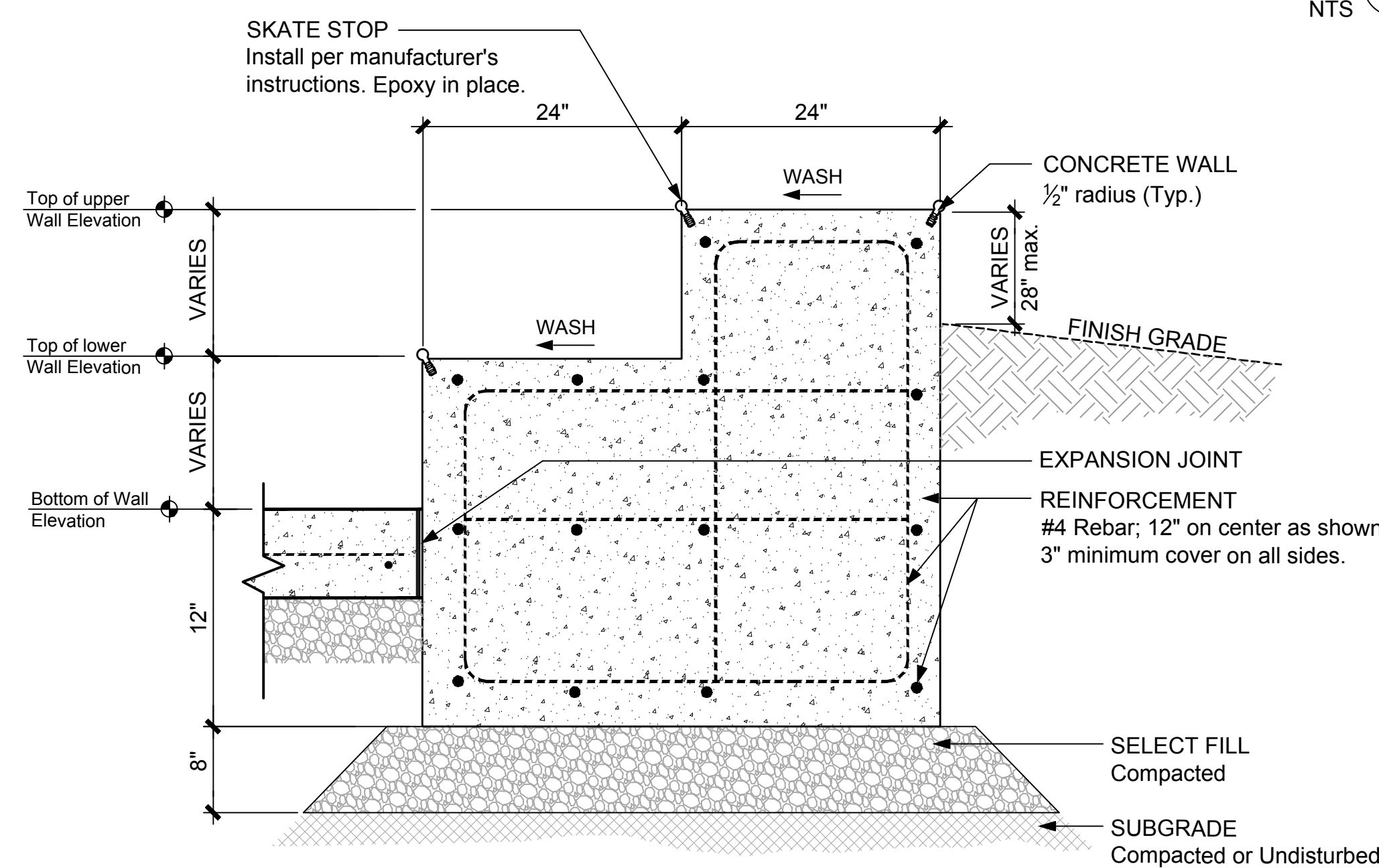

CONCRETE SEAT WALL AT OUTDOOR CLASSROOMS

NTS 7

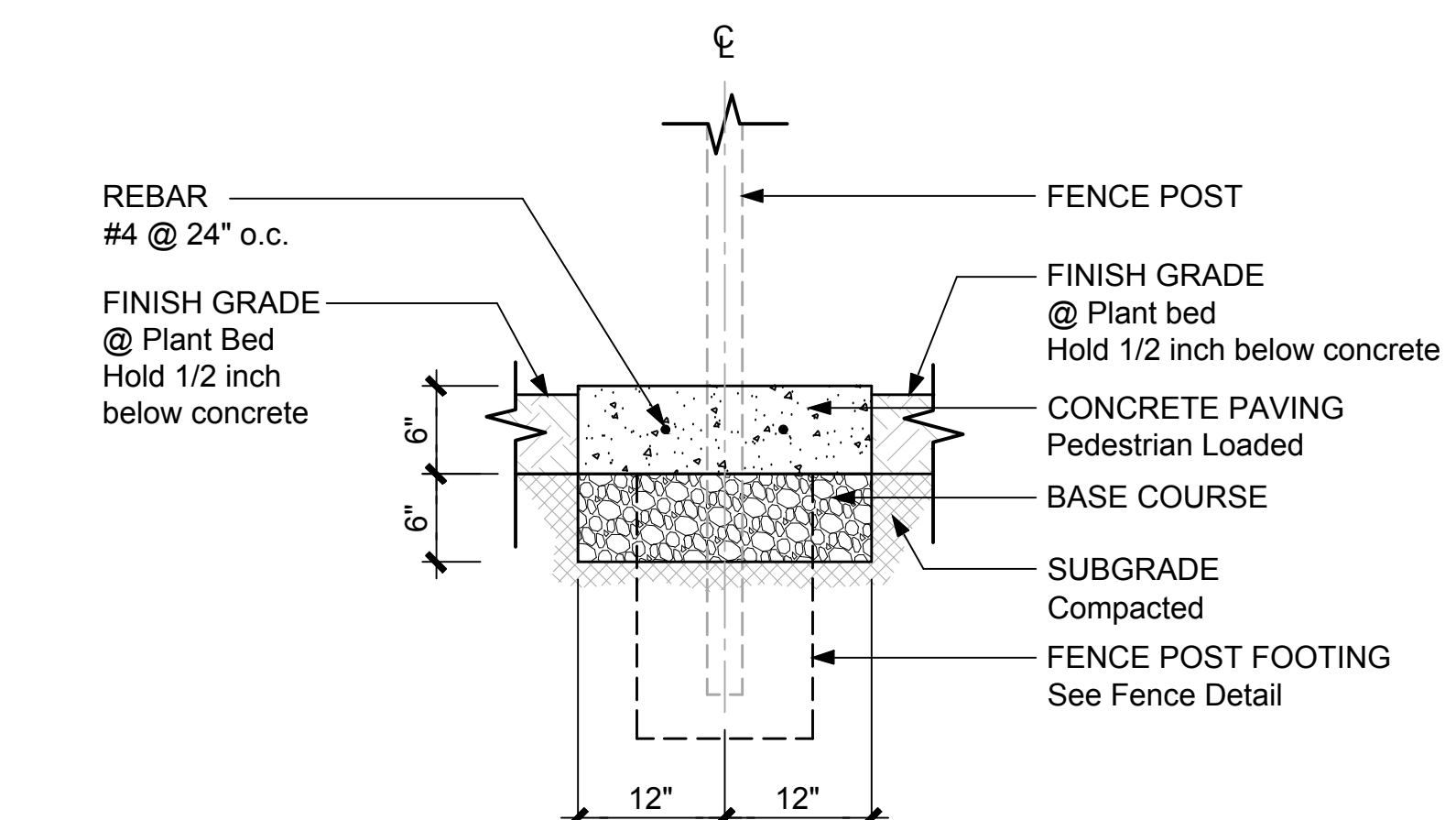

- NOTES**
1. Provide expansion joints @ 100' O.C. max and @ all points of tangency.
 2. Sawcut green control joints @ 10' O.C.

CONCRETE MOW STRIP At Fence

NTS 3

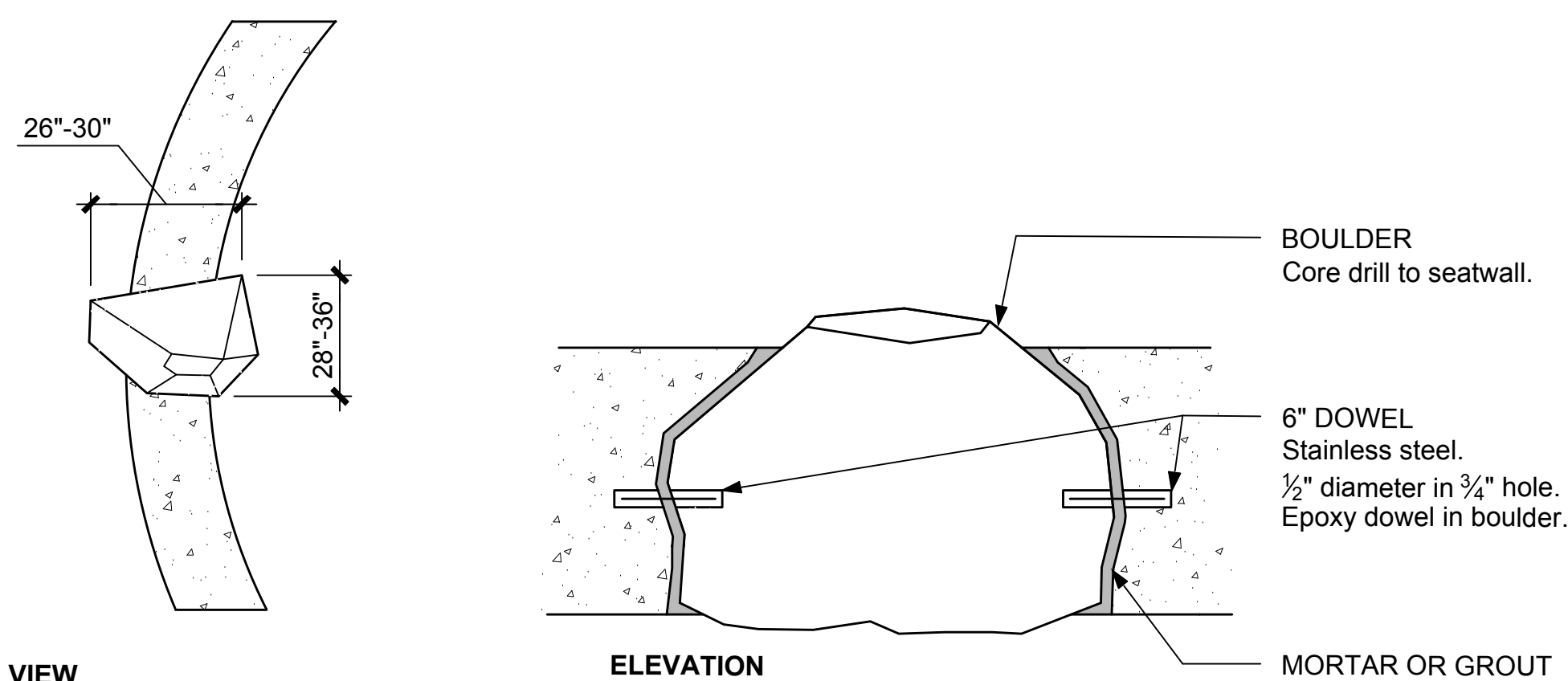

- NOTES**
1. Grout or mortar color to match concrete.

BOULDER AT SEAT WALL

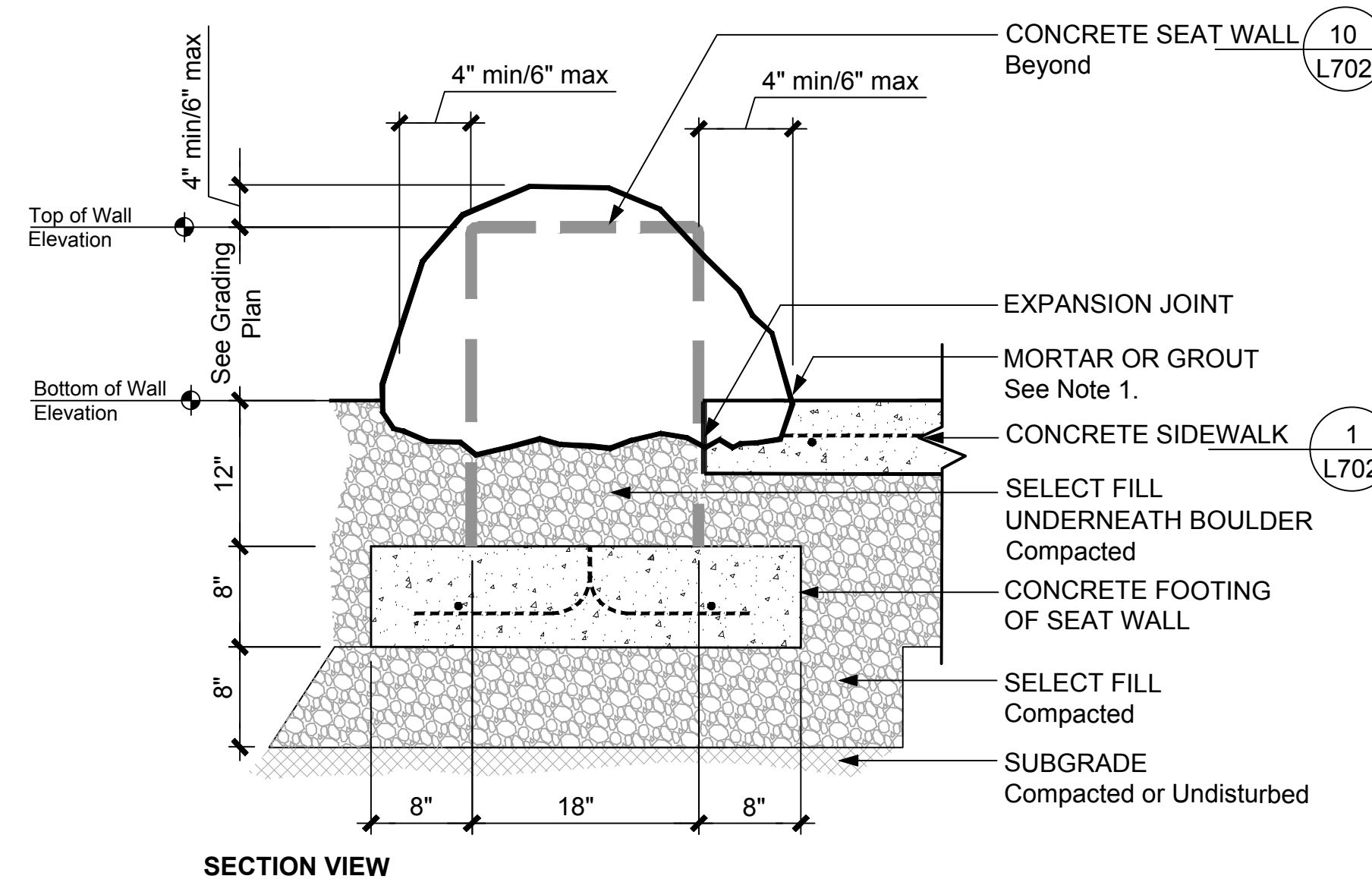

SECTION VIEW

NTS 8

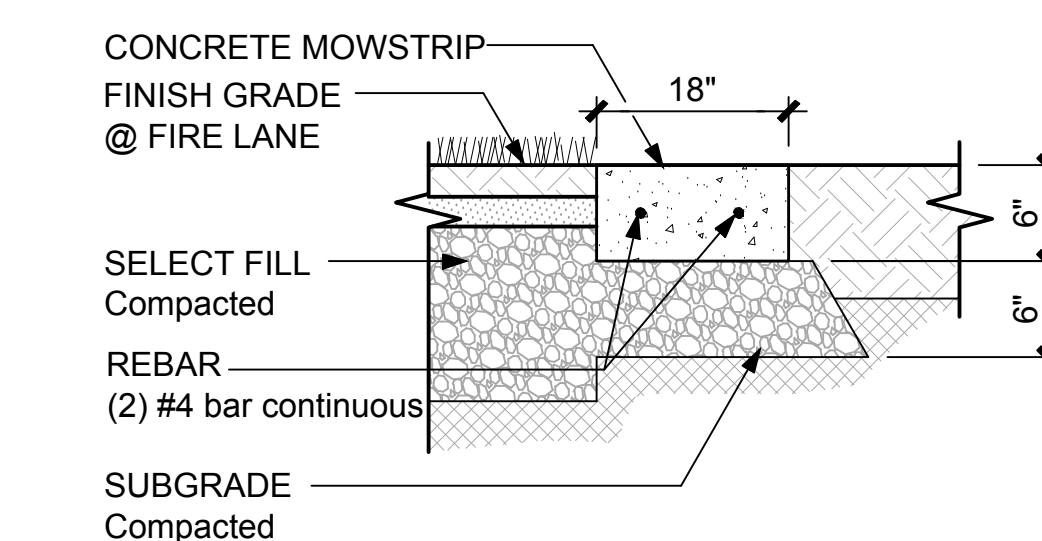

- NOTES**
1. Provide expansion joints @ 100' O.C. Max and @ all points of tangency.
 2. Sawcut green control joints @ 10' O.C.

CONCRETE MOWSTRIP At Fire Lane

NTS 4

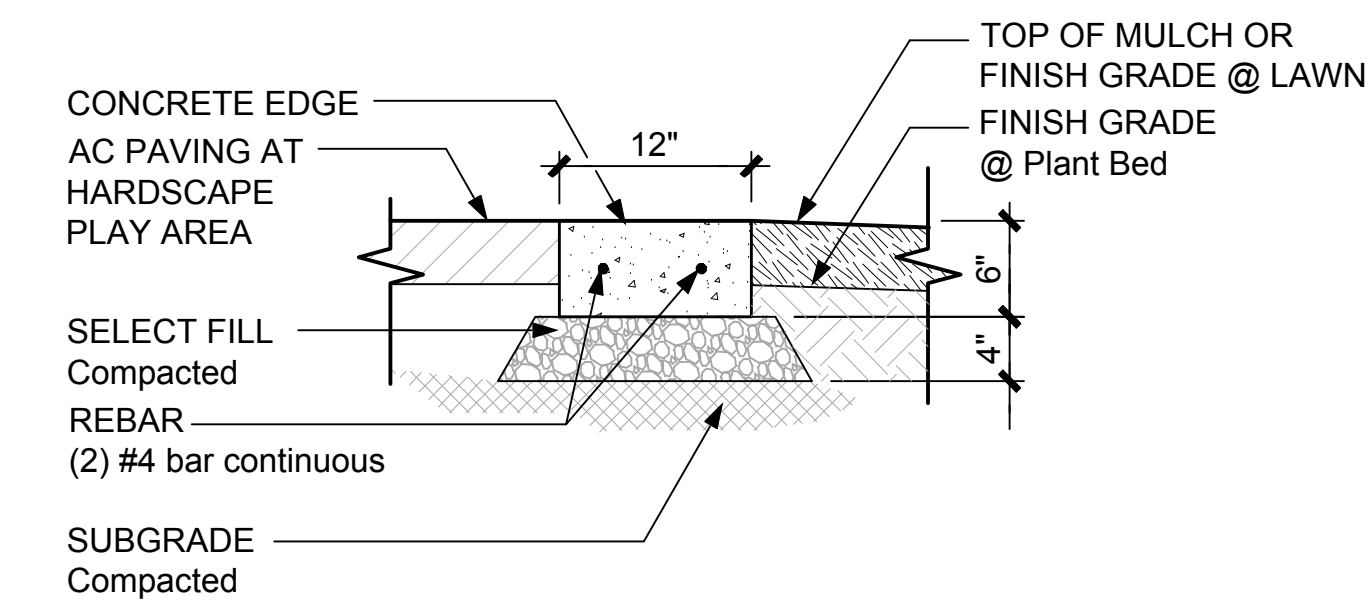

NOTES

1. Provide expansion joints @ 100' O.C. max and @ all points of tangency.
2. Sawcut green control joints @ 10' O.C.

CONCRETE EDGE AT PERIMETER

NTS 7

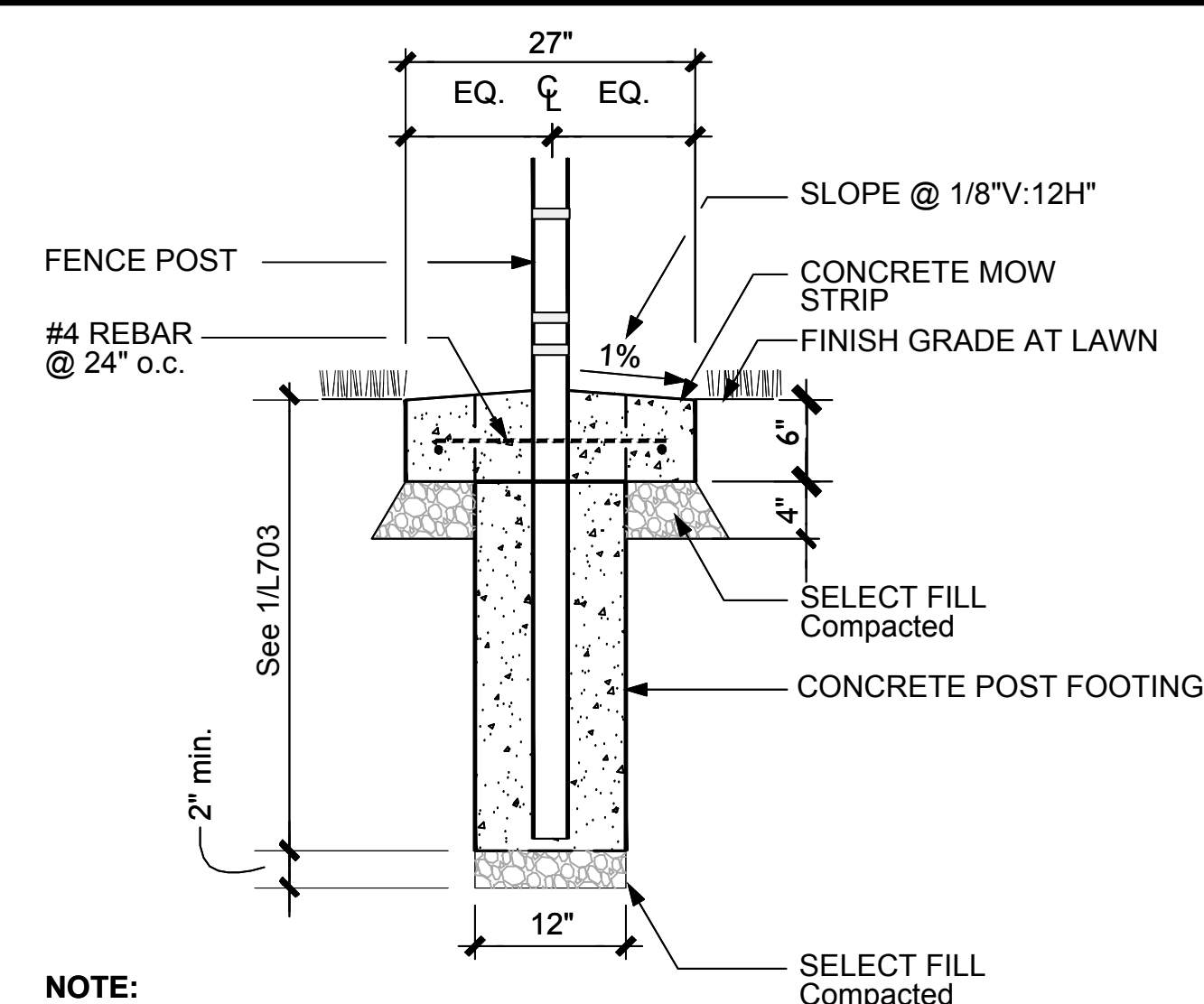

NOTE:

1. Install concrete joint at each post.

FENCE POST AT BALL FIELD MOW STRIP

NTS 3

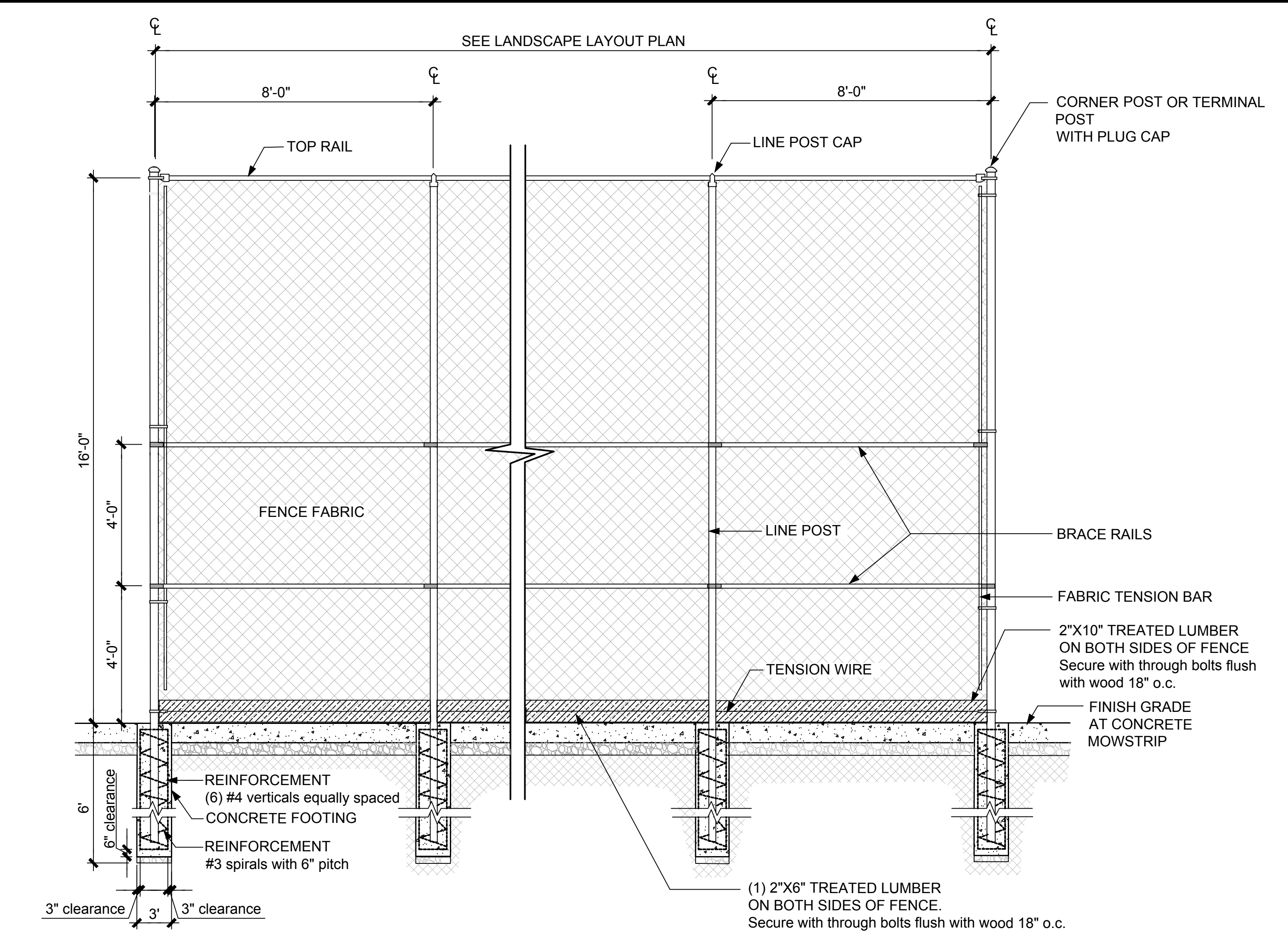

16 FT TALL BACKSTOP FENCE

NTS 1

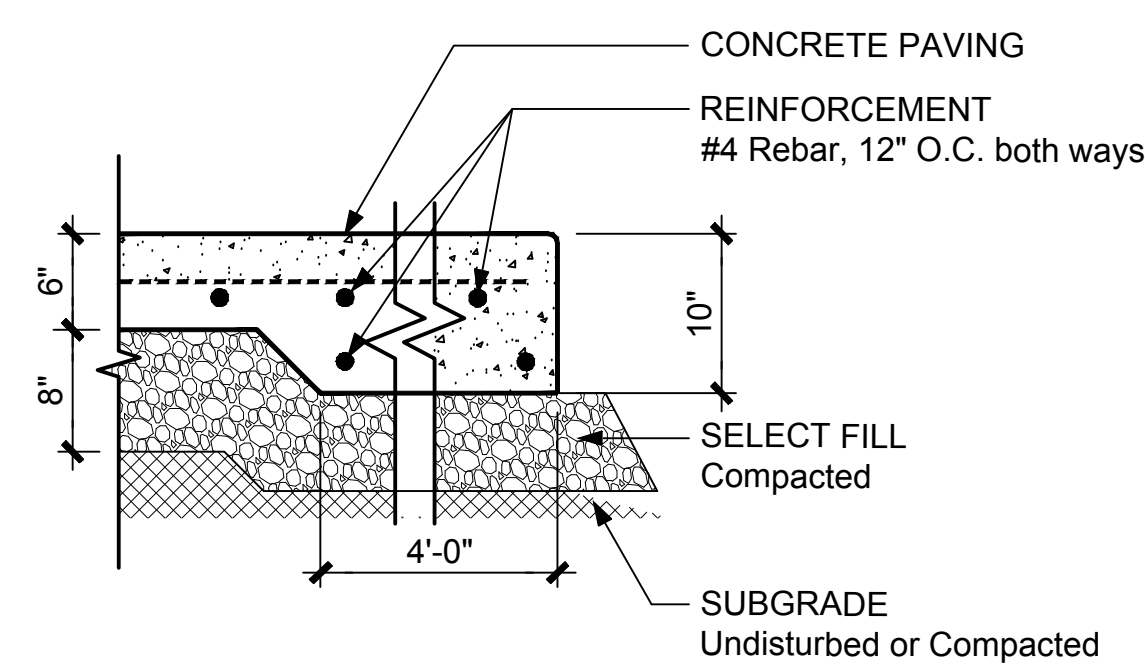

NOTES

1. See plans and specifications for concrete finish.
2. Construct 1/2 inch radius at edge of paving.
3. Where new concrete sidewalk ties into existing concrete sidewalk, provide #4 rebar dowels, 18" long, 12" o.c. with 6" min. embedded into existing concrete sidewalk.

THICKENED EDGE AT WEST VEGETATED SWALE WALKWAY

NTS 8

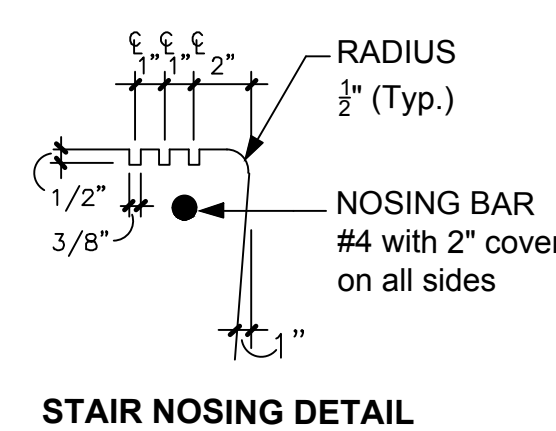

STAIR NOSING DETAIL

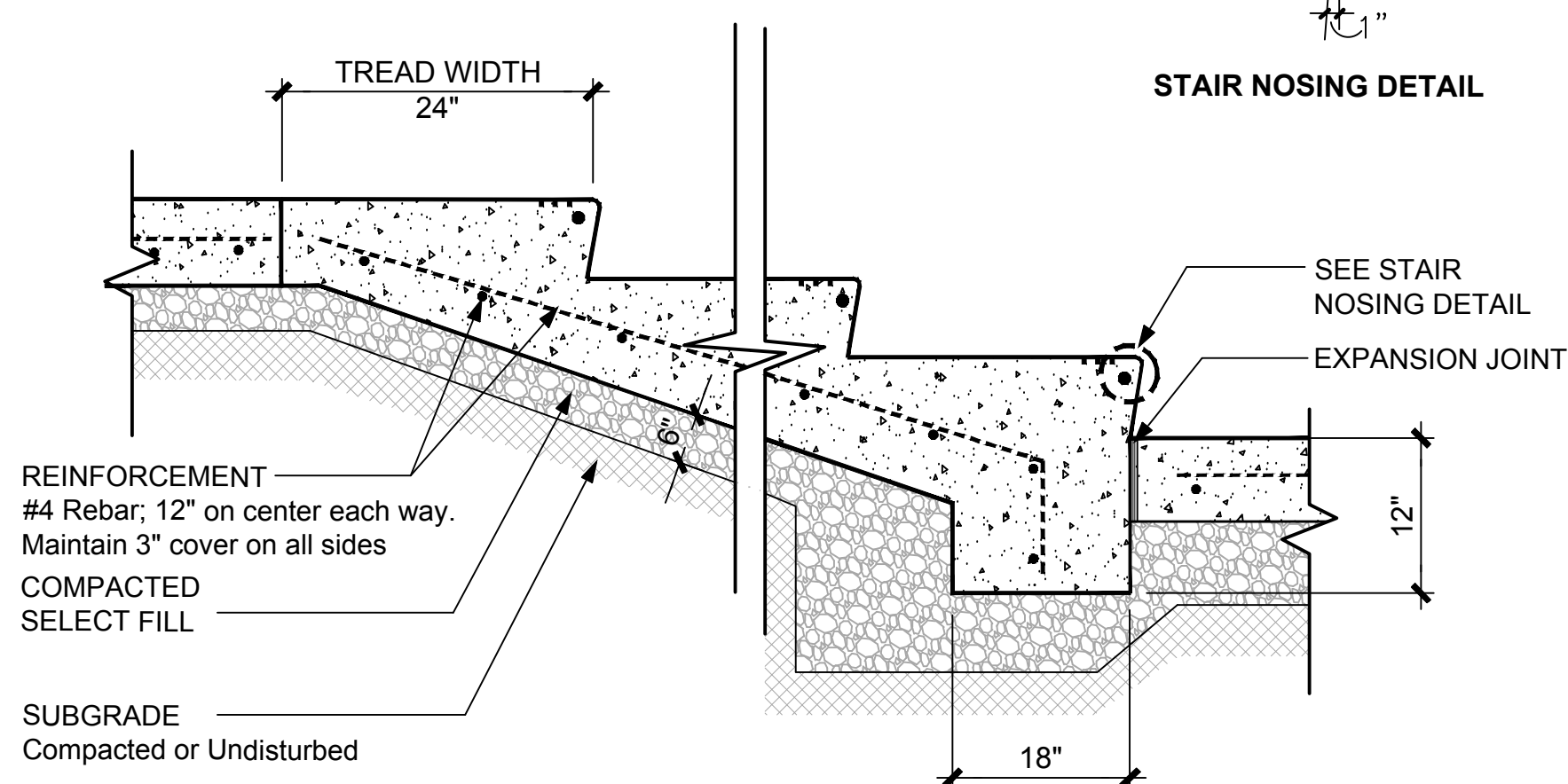

NOTES

1. See Grading Plan for stair riser/tread relationship.
2. Construct stair nosing to conform with ADA Standard '4.93' Nosing.
3. Provide positive drainage at each stair tread. 2% maximum slope.

CONCRETE SEATING STAIRS SECTION At Dining Terrace

NTS 4

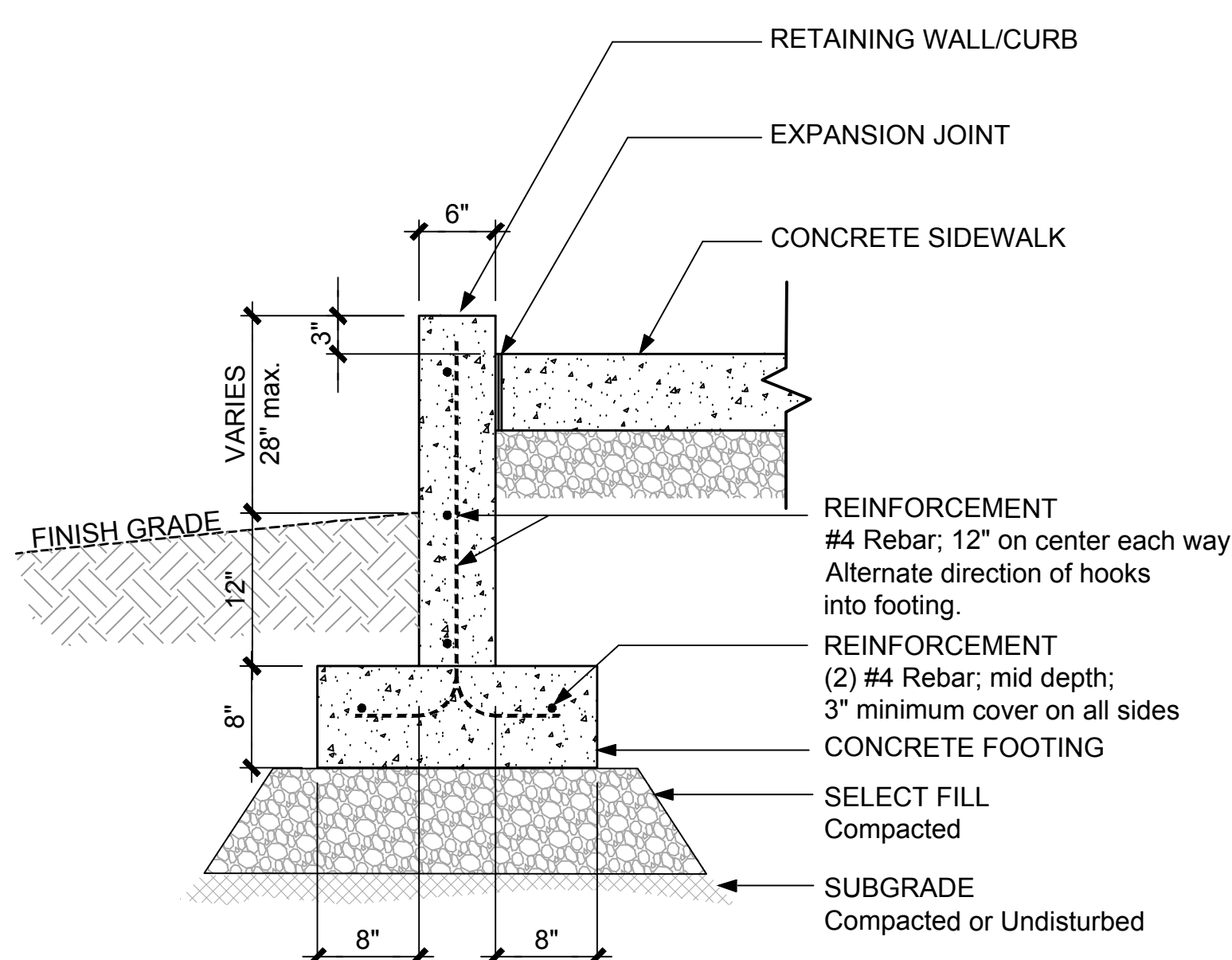

RETAINING WALL/CURB AT VEGETATED SWALE WALKWAYS

NTS 5



NOTES

1. Align openings with concrete score joints.

CURB OPENINGS AT EASTERN WALK AND SMALL CLASSROOM

NTS 6

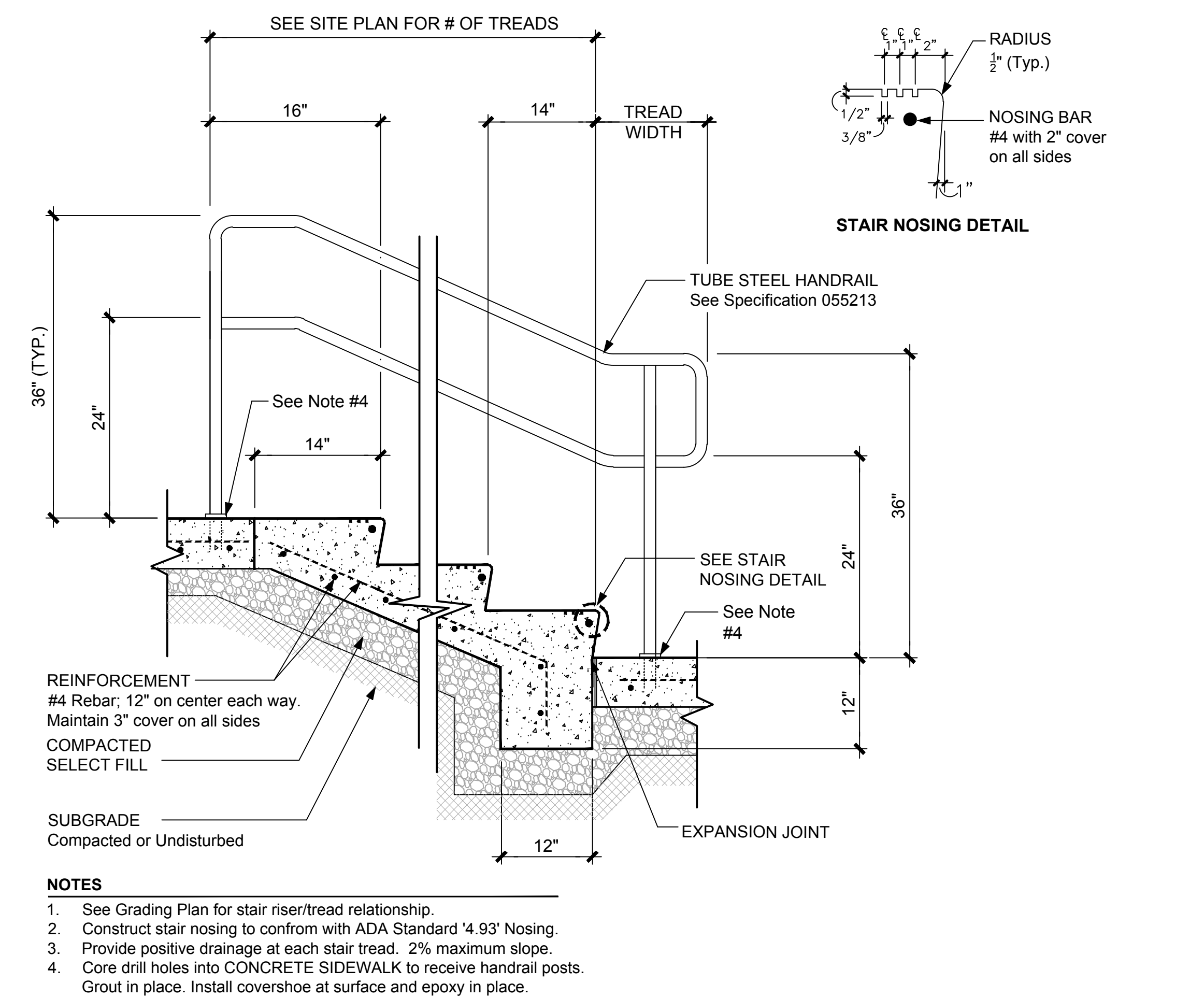

CONCRETE STAIRS SECTION With Handrails

NTS 2

PROJECT #	REVISION
DATE	BY
DRAWN	INFORMAL
CHECKED	INS

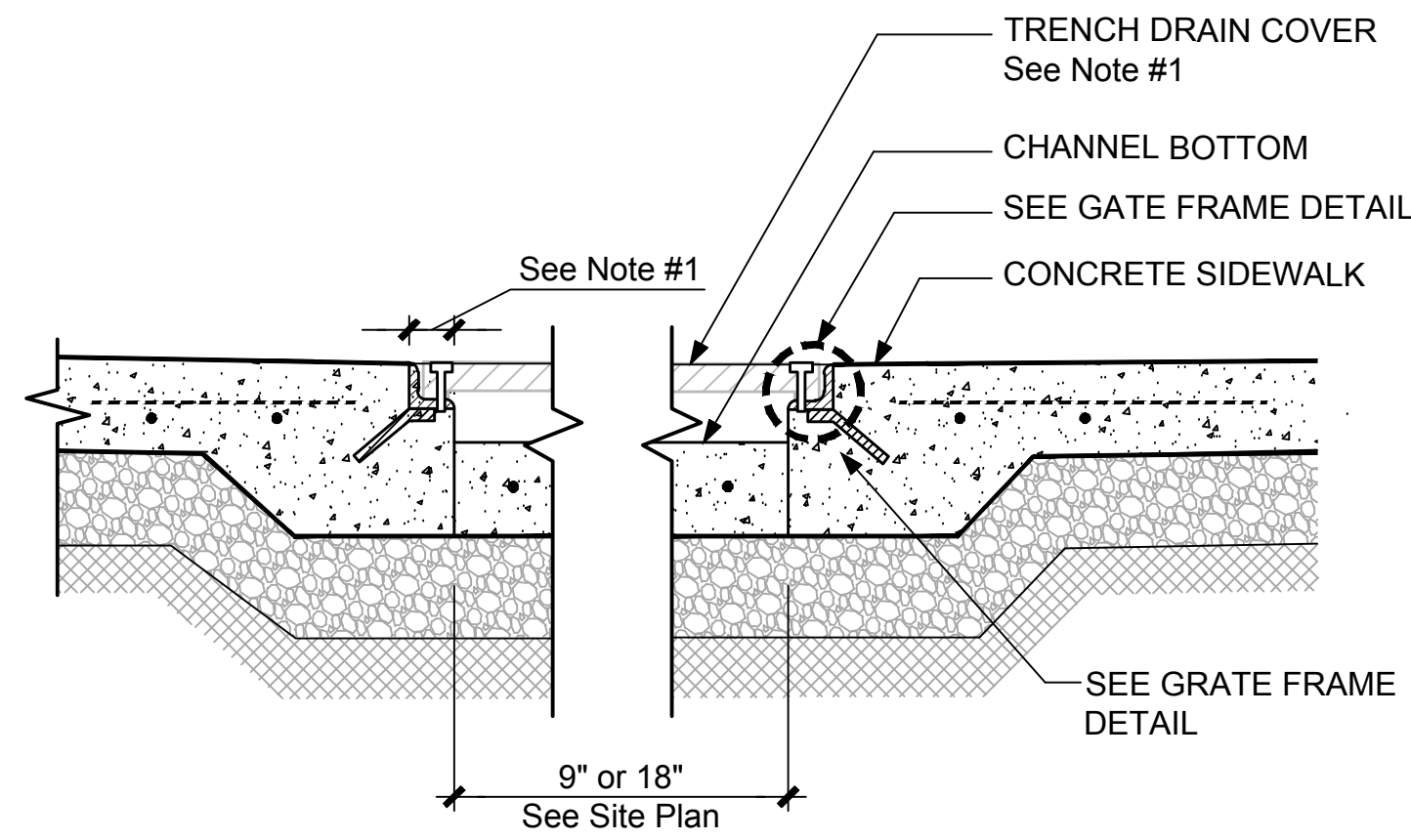
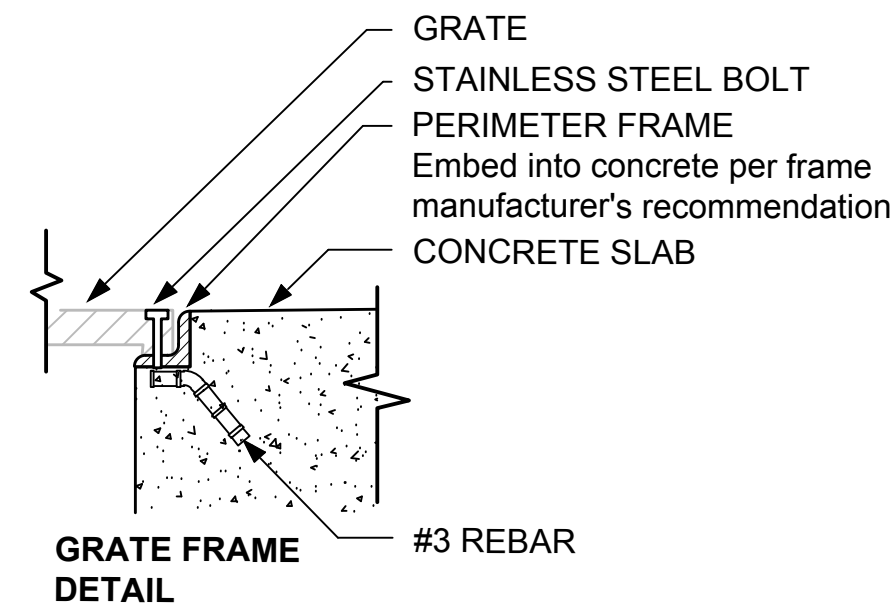

NOTES
1. Decorative Covers are approximately 9" or 18" wide. Grates are to be set and bolted down within frames embedded in concrete as shown and recommended by manufacturer. Submit shop drawings with dimensions showing proposed installed condition.

CHANNEL SECTION WITH DECORATIVE COVER

NTS 5

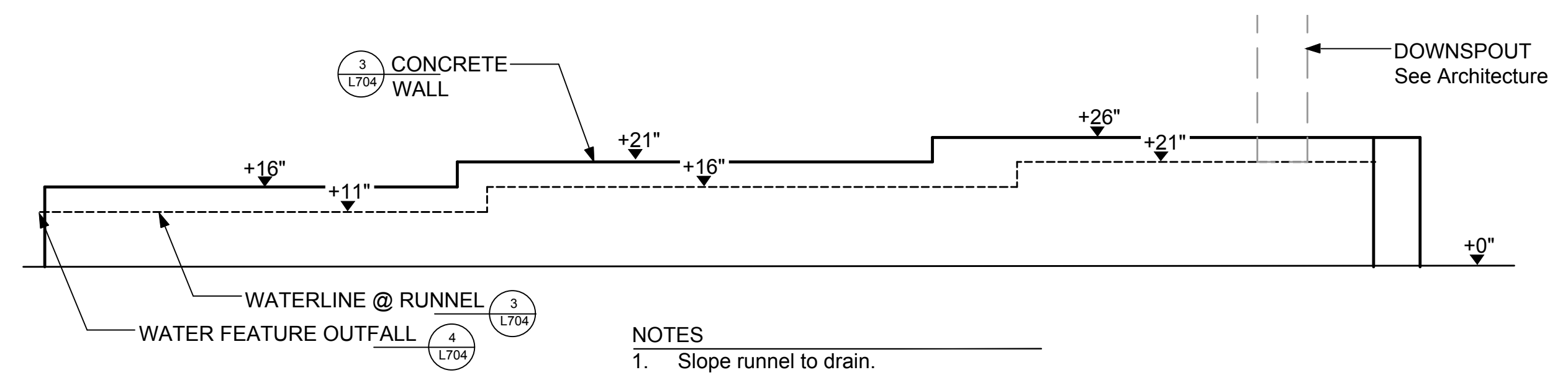

ELEVATION AT WATER FEATURE

NTS 1

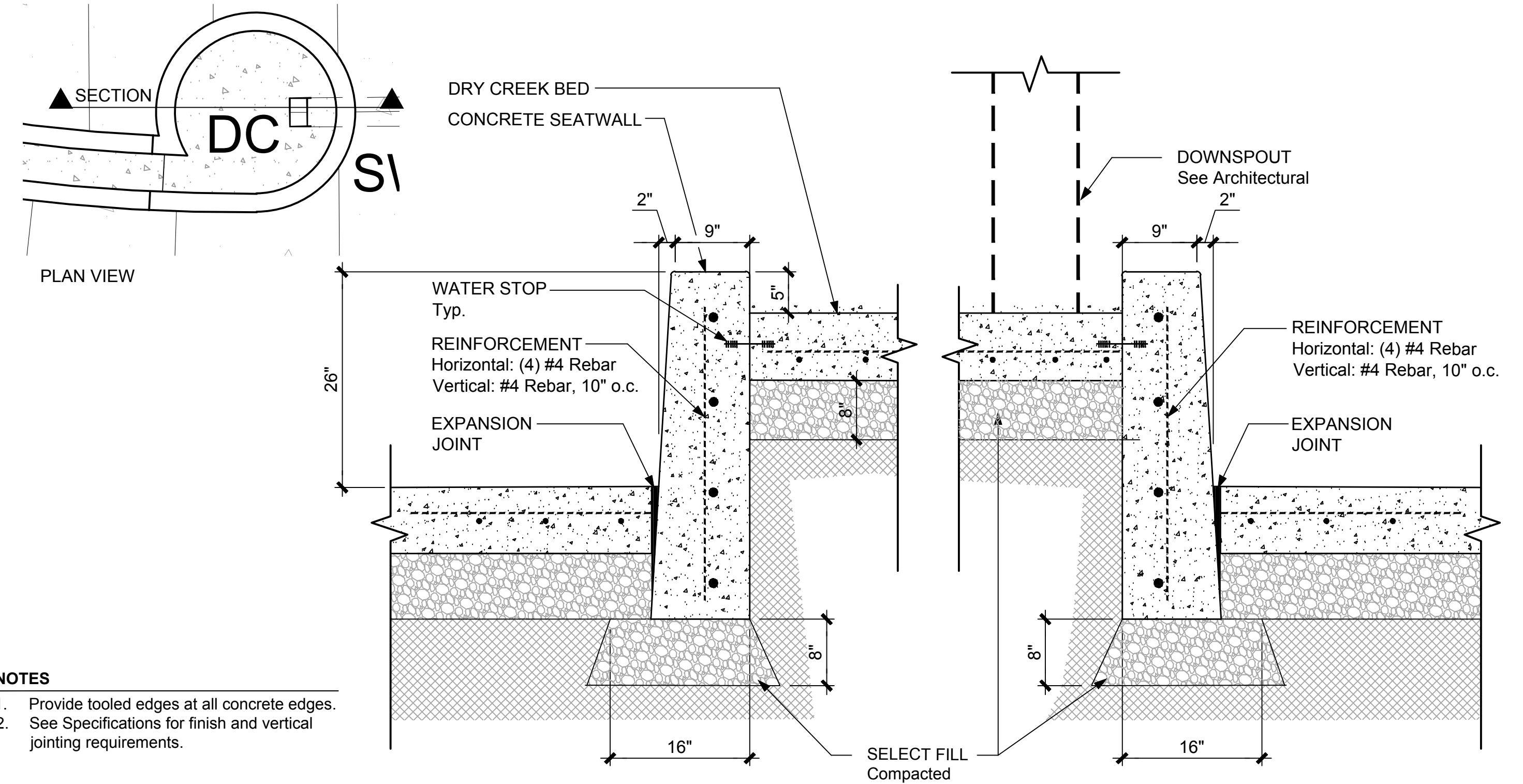

DOWNSPOUT CATCHMENT BASIN SECTION

NTS 2

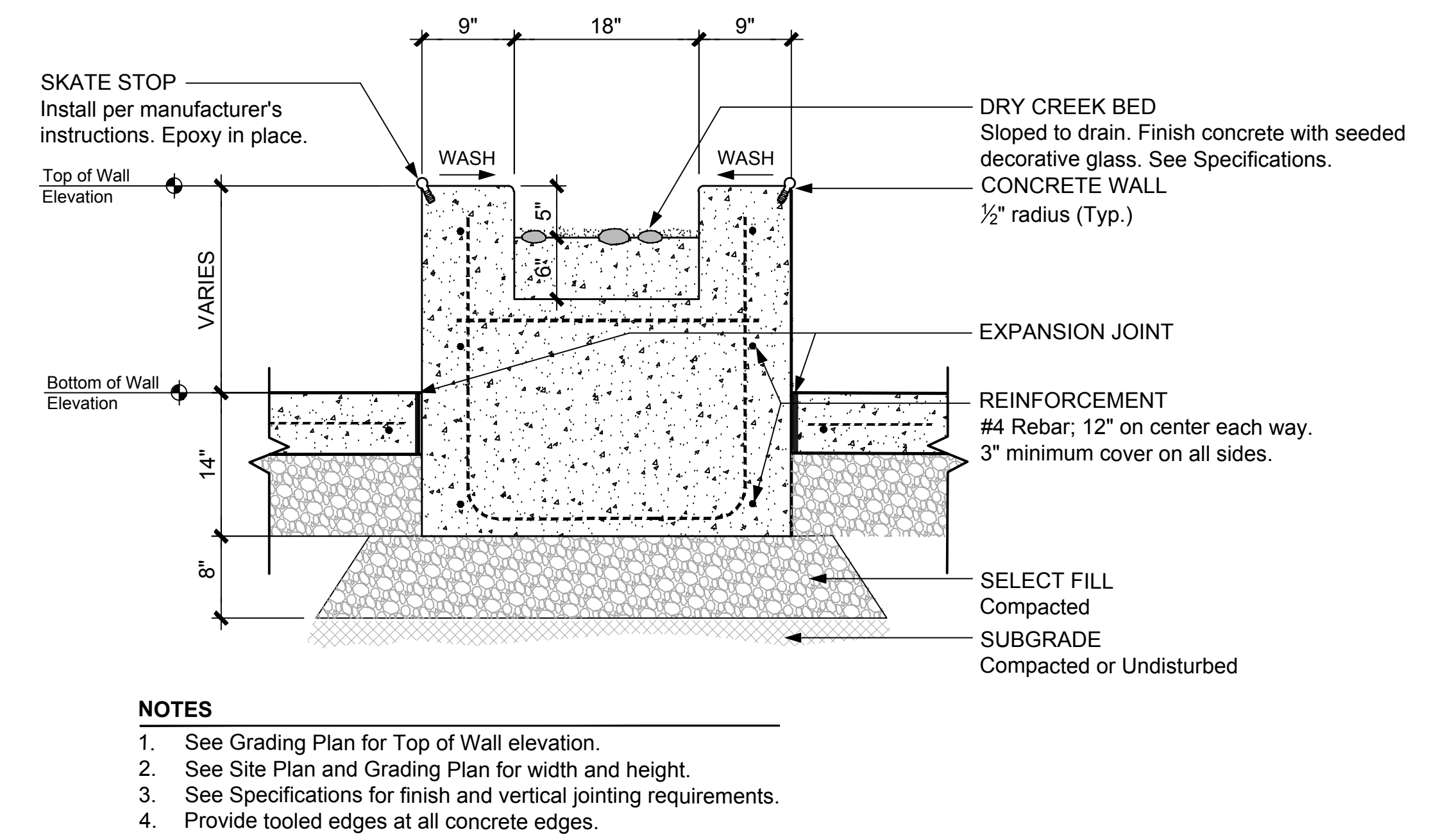

CONCRETE SEAT WALL WITH INTEGRATED WATER FEATURE

NTS 3

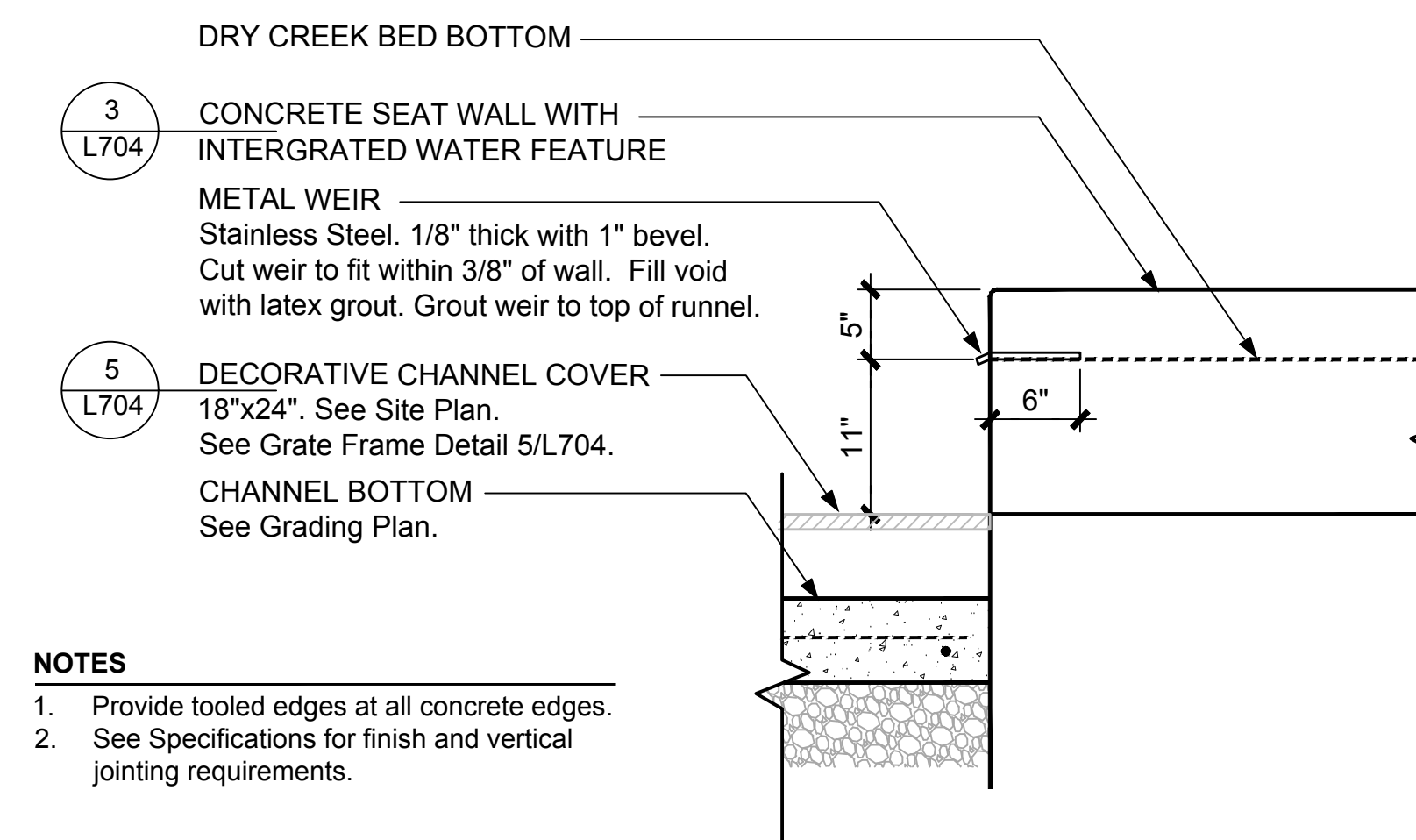

WATER FEATURE OUTFALL SECTION

NTS 4

PROJECT #	REVISED
DATE	BY
DRAWN	INFORMAL
CHECKED	MS

PROJECT #	REV	DATE
DATE	BY	CHK
DRAWN	APP	INS
CHECKED		

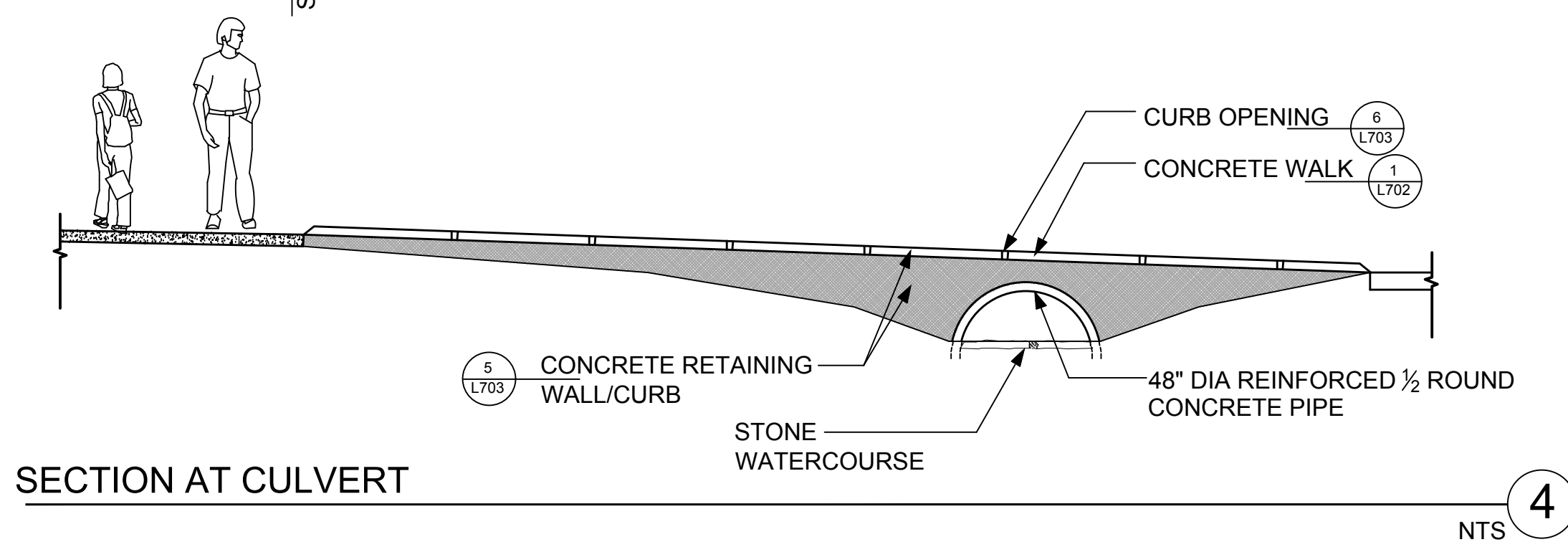
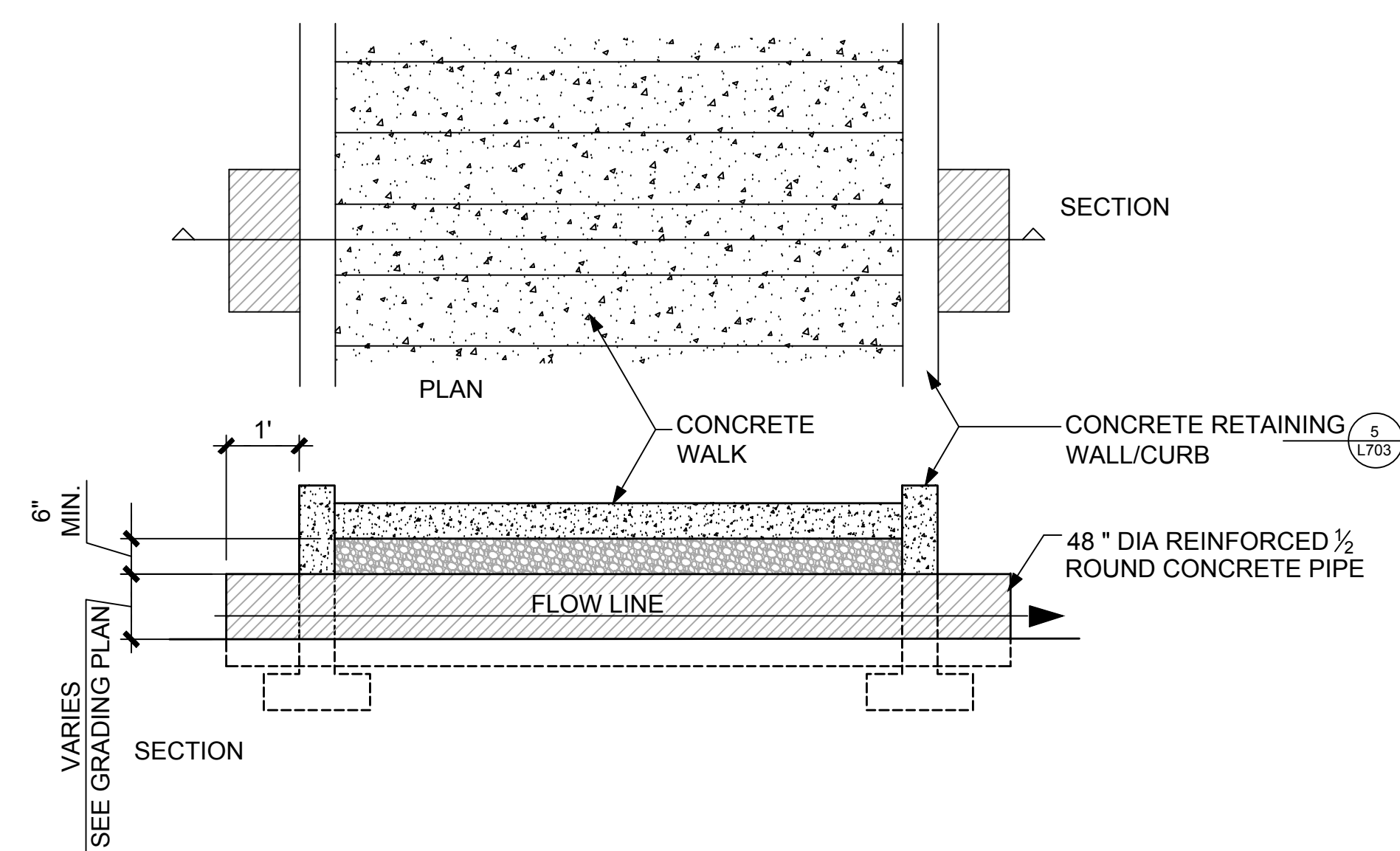

SECTION AT CULVERT

4
NTS

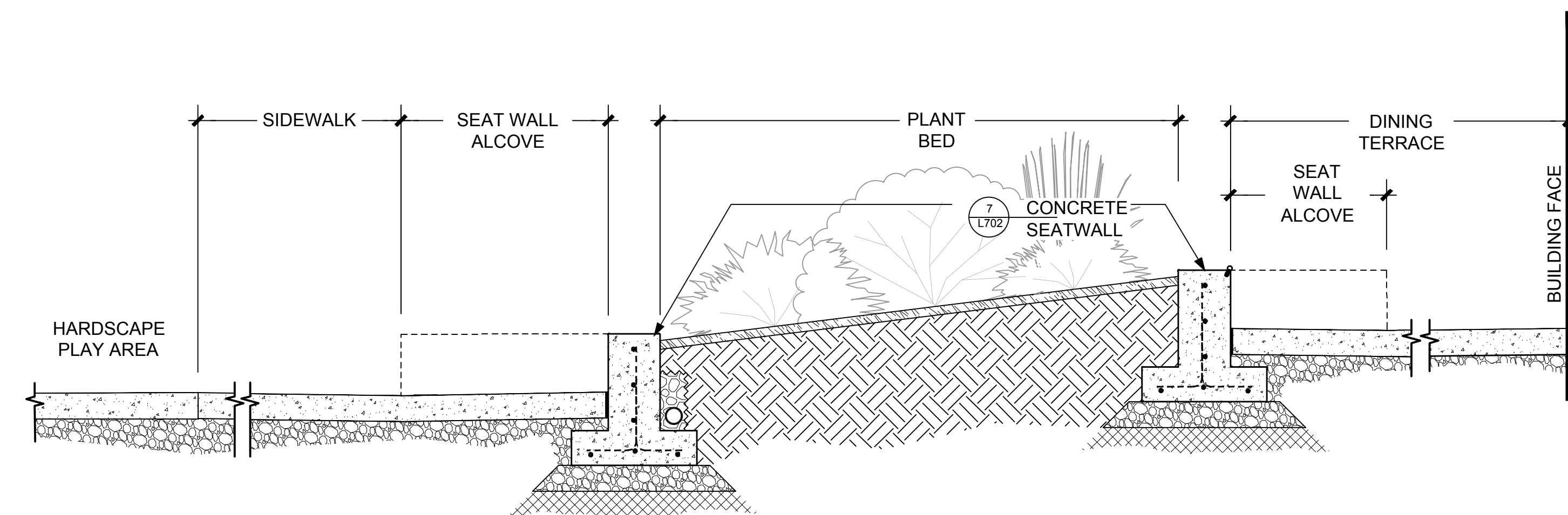

SECTION AT DINING TERRACE

1
NTS

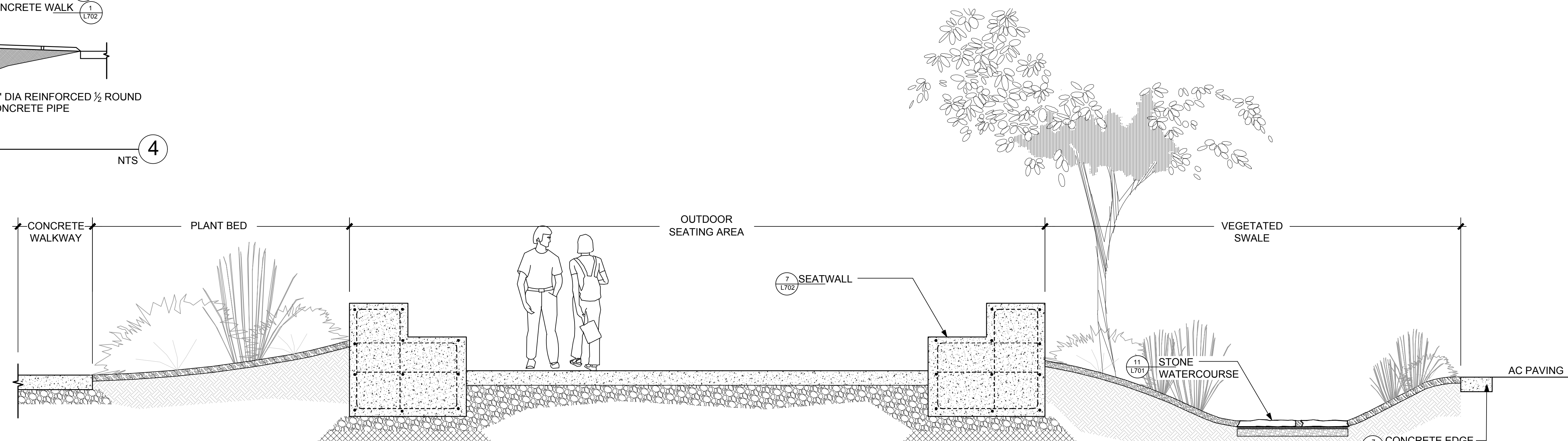

SECTION AT LARGE OUTDOOR CLASSROOM

2
NTS

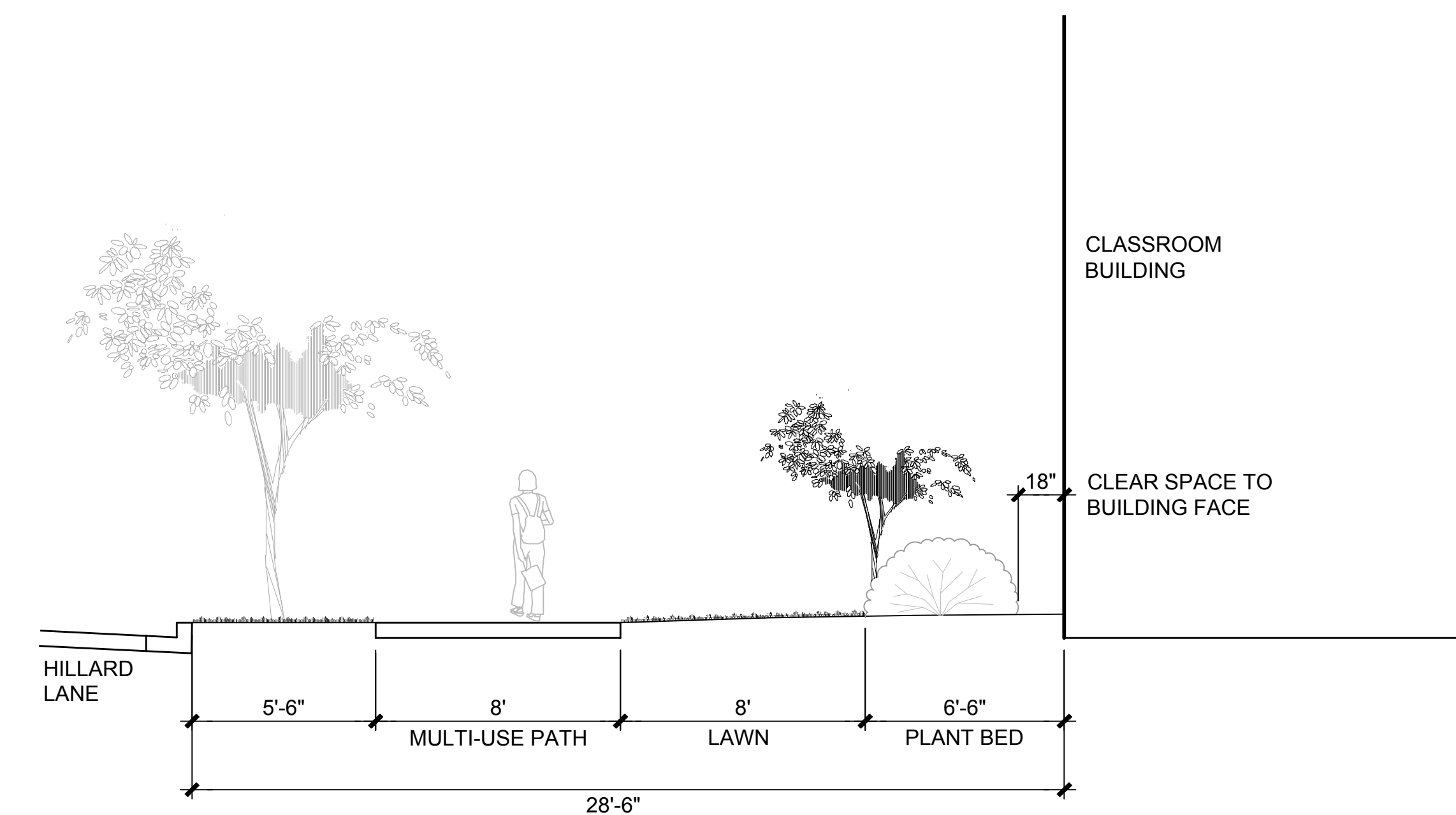

SECTION AT HILLIARD LANE

5
NTS

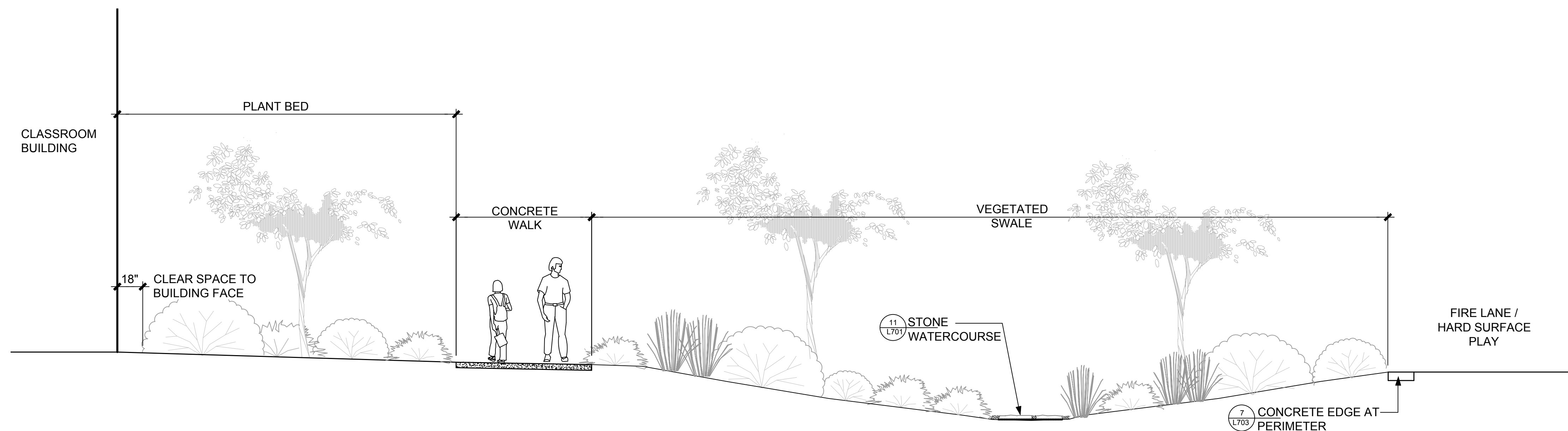

SECTION AT VEGETATED SWALE

3
NTS

DEMO NOTES
SEE D002 (CIVIL) FOR SITE DEMOLITION PLAN
BUILDINGS TO BE REMOVED IN DEMOLITION PHASE 2 (WORK LIMIT 2). SEE D002 AND PROJECT MANUAL FOR MORE DEMO PHASE INFORMATION
SEE SPECIFICATION FOR INFORMATION ABOUT ITEMS TO BE SALVAGED FROM EXISTING BUILDING

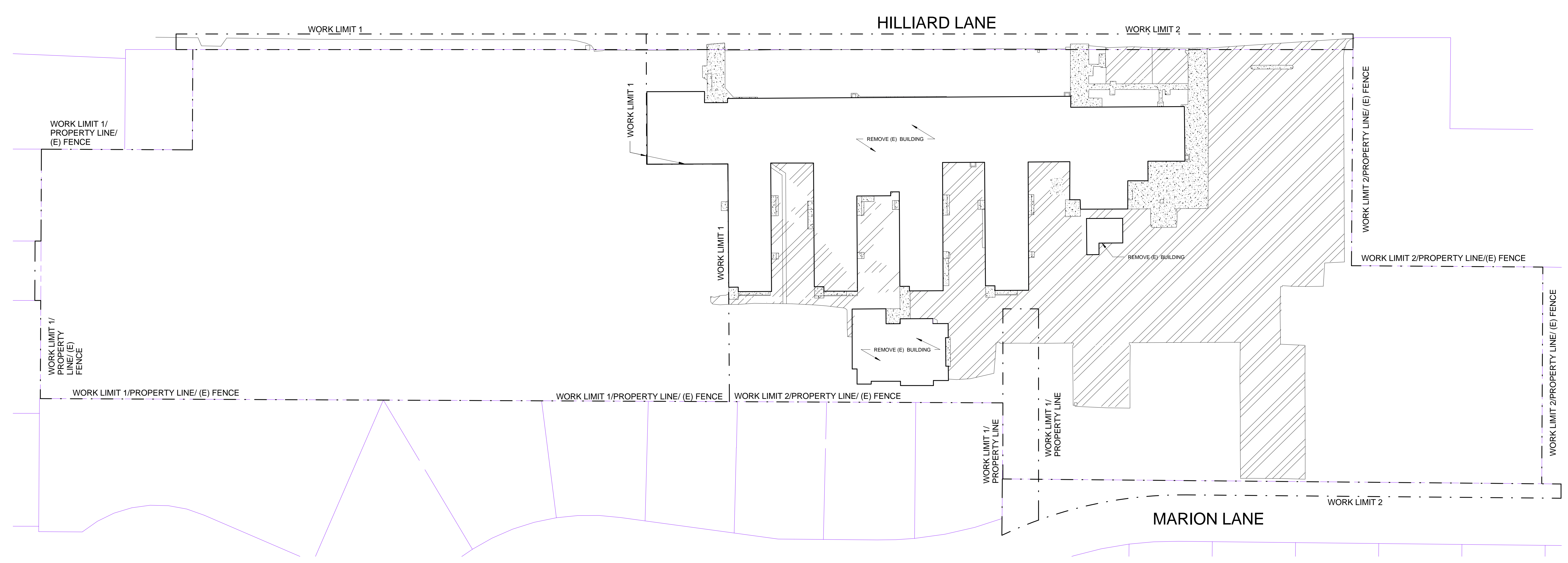

1 DEMOLITION BUILDING PLAN
1" = 40'-0"

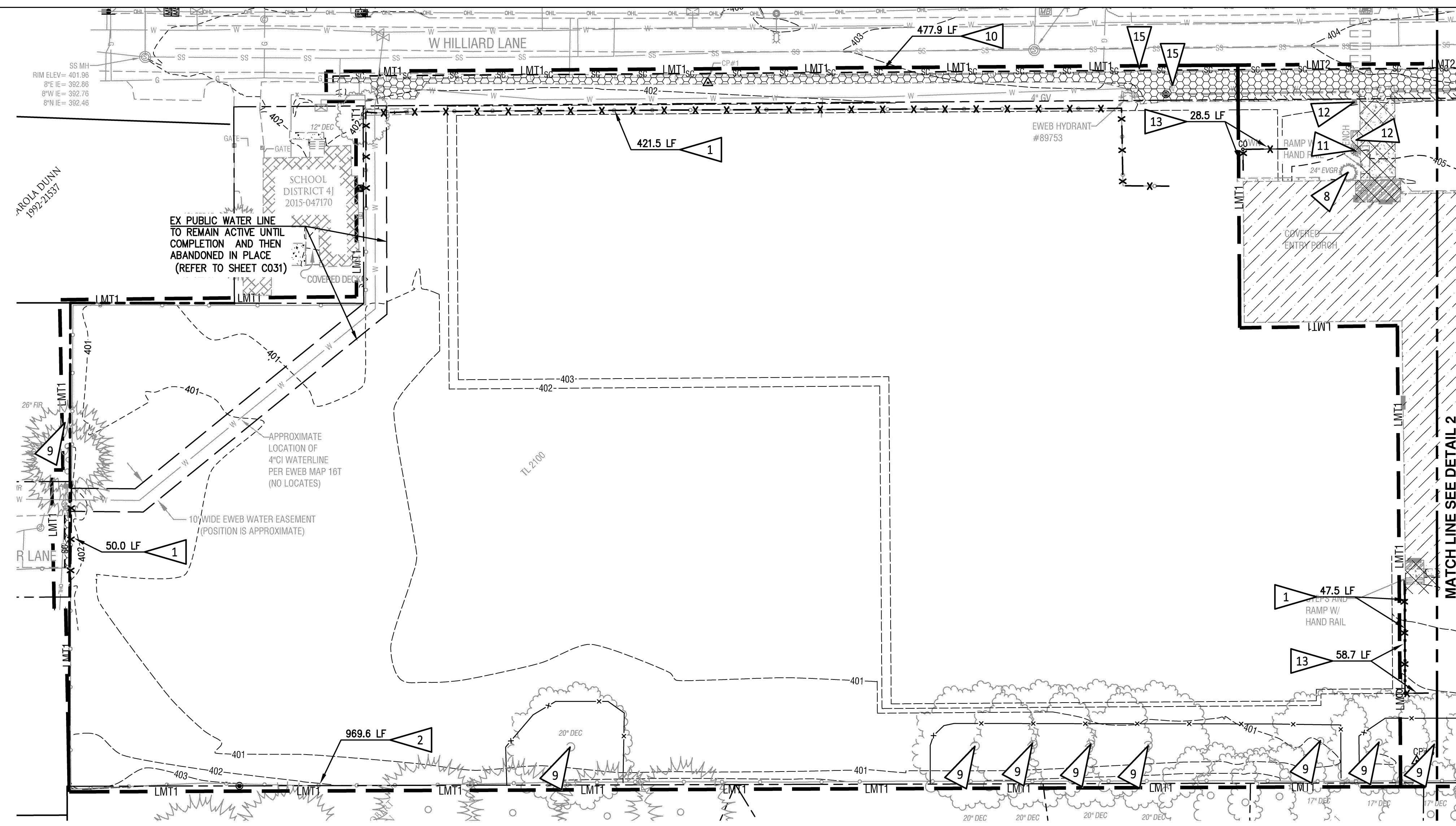

1 WEST CIVIL SITE DEMOLITION PLAN
Scale: 1" = 30'

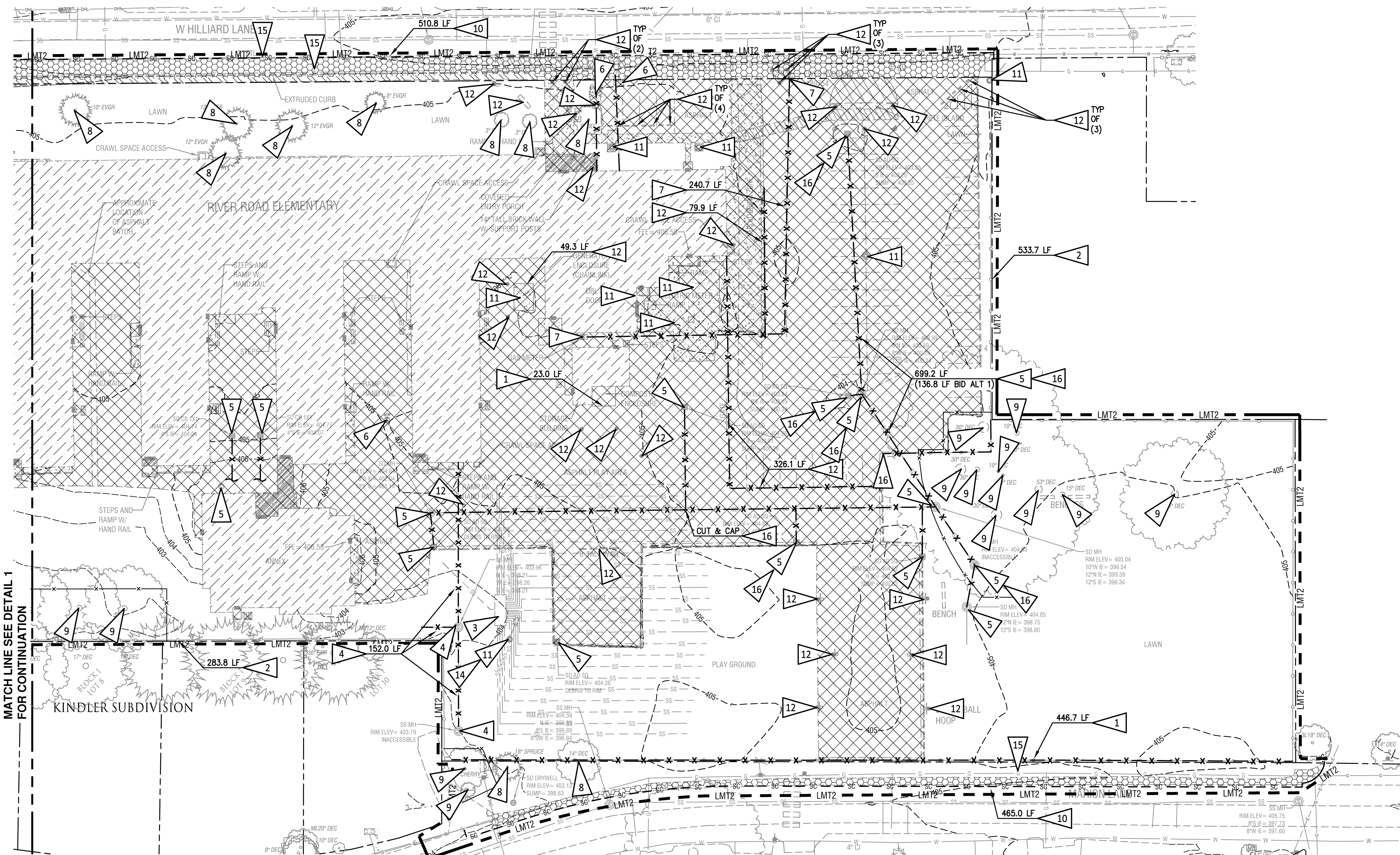

2 EAST CIVIL SITE DEMOLITION PLAN
Scale: 1" = 30'



SHEET NOTES

- REFER TO SHEET C321 FOR LEGENDS AND GENERAL NOTES.
- REFER TO LANDSCAPE ARCHITECT DRAWINGS FOR EXISTING TREE PROTECTION REQUIREMENTS.
- REFER TO PUBLIC IMPROVEMENT DRAWINGS FOR CONSTRUCTION WITHIN HILLIARD LANE AND MARION LANE RIGHT-OF-WAYS.
- SITE DEMOLITION TO BE COMPLETED IN TWO PHASES. PHASE 1 CONSISTS OF THE DEMOLITION OF ANY REMAINING ITEMS IN THE PHASE 1 AREA SHOWN ON THE DRAWING AND THE DEMOLITION REQUIRED FOR THE SANITARY SEWER CONNECTIONS. ALL SITE UTILITY SERVICES FOR THE EXISTING RIVER ROAD / EL CAMINO ELEMENTARY SCHOOL TO REMAIN IN PLACE DURING PHASE 1 DEMOLITION. PHASE 2 CONSISTS OF THE DEMOLITION OF ALL OF THE UTILITIES, PAVEMENTS, AND SITE STRUCTURES IN THE PHASE 2 AREA SHOWN ON THE DRAWING. REFER TO ARCHITECTURAL DRAWINGS FOR PHASE 2 BUILDING DEMOLITION.
- REFER TO ELECTRICAL DRAWINGS FOR ADDITIONAL DEMOLITION REQUIREMENTS.
- IT IS THE GENERAL CONTRACTOR'S RESPONSIBILITY TO COORDINATE DEMOLITION WITH ALL NEW CONSTRUCTION SHOWN IN THE DRAWING AND SPECIFICATION BID SET PACKAGE AND PROTECT ADJACENT PROPERTIES FROM ANY DAMAGE CAUSED BY SITE DEMOLITION.

CONSTRUCTION NOTES

- EXISTING FENCING TO BE REMOVED.
- EXISTING FENCE TO REMAIN, PROTECT DURING CONSTRUCTION.
- APPROXIMATE LOCATION OF EXISTING DECOMMISSIONED SEPTIC SYSTEM. CONTRACTOR TO COORDINATE NEW UTILITY ROUTING OR DEMOLISH PORTIONS OF EXISTING DECOMMISSIONED SEPTIC SYSTEM AS NECESSARY FOR NEW UTILITY RUNS.
- EXISTING SANITARY SEWER SYSTEM SHALL REMAIN OPERATIONAL UNTIL DEMOLITION OF THE EXISTING ELEMENTARY SCHOOL BUILDING. EXISTING SANITARY SEWER PIPING TO BE ABANDONED IN PLACE. REMOVE EXISTING SANITARY SEWER MANHOLE TOPS AND CLEANOUTS AND BACKFILL VOIDS WITH COMPACTED CRUSHED ROCK, AS SPECIFIED.
- EXISTING STORM DRAIN SYSTEM SHALL REMAIN OPERATIONAL UNTIL DEMOLITION OF THE EXISTING ELEMENTARY SCHOOL BUILDING AND ASSOCIATED PAVING. ABANDON EXISTING STORM DRAIN PIPING IN PLACE. REMOVE STORM DRAIN CATCH BASINS AND MANHOLE TOPS. BACKFILL VOIDS WITH COMPACTED CRUSHED ROCK, AS SPECIFIED.
- EXISTING WATER DISTRIBUTION SYSTEM SHALL REMAIN OPERATIONAL UNTIL DEMOLITION OF THE EXISTING ELEMENTARY SCHOOL BUILDING. EXISTING WATER PIPING, BACK FLOW PREVENTERS, AND METERS TO BE REMOVED. CONTRACTOR TO COORDINATE WITH EWEB FOR EXISTING METER REMOVAL.
- EXISTING NATURAL GAS DISTRIBUTION SYSTEM SHALL REMAIN OPERATIONAL UNTIL DEMOLITION OF THE EXISTING ELEMENTARY SCHOOL BUILDING. ABANDON EXISTING NATURAL GAS PIPING IN PLACE. EXISTING GAS METER TO BE REMOVED. CONTRACTOR TO COORDINATE WITH NATURAL GAS PROVIDER FOR EXISTING METER REMOVAL.
- REMOVE EXISTING TREE AND ALL ASSOCIATED ROOT SYSTEMS. SAWCUT ROOT SYSTEM AS NECESSARY TO PROTECT ADJACENT STRUCTURES AND/OR VEGETATION TO REMAIN.
- EXISTING TREE TO BE PROTECTED. REFER TO LANDSCAPE ARCHITECT DRAWINGS FOR TREE PROTECTION REQUIREMENTS.
- SAWCUT AS NEEDED AND REMOVE EXISTING PAVEMENT SECTION.
- EXISTING ELECTRICAL LINES, POLES, ANODES, AND METER TO BE REMOVED. REFER TO ELECTRICAL DRAWINGS FOR ADDITIONAL DEMOLITION REQUIREMENTS.
- REMOVE AND DISPOSE OF EXISTING IMPROVEMENT (I.E. SIGN, BOLLARDS, FENCING, BLEACHERS, WHEELSTOP, ETC.).
- REMOVE EXISTING SOAKAGE TRENCH.
- CONTRACTOR TO COORDINATE WITH EWEB FOR EXISTING METER AND EWEB POLE REMOVAL BY EWEB. OWNER TO PAY EWEB COST DIRECTLY.
- PROTECT EXISTING UTILITIES TO REMAIN.
- BID ALTERNATE 1:** EXISTING STORM DRAIN INLETS, PIPING, MANHOLES AND DRY WELLS TO REMAIN. ADJUST RIM ELEVATION TO FINISHED GRADE.

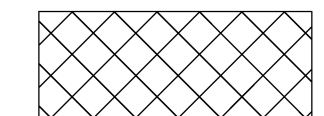
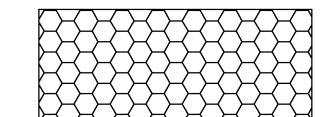
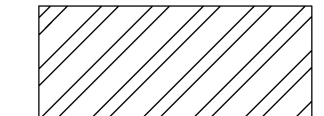
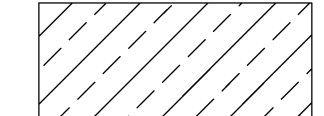
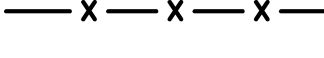
DEMOLITION LEGEND

-  **EX PAVEMENT AND CURBS TO BE REMOVED**
78,880 SQFT (APPROXIMATELY)
-  **EX PAVEMENT TO BE REMOVED IN PUBLIC IMPROVEMENT WORK**
10,480 SQFT (APPROXIMATELY)
-  **EX PAVEMENT REMOVED IN PREVIOUS PHASE**
840 SQFT (APPROXIMATELY)
-  **EX BUILDING TO BE REMOVED (REFER TO ARCHITECTURAL DRAWINGS)**
48,020 SQFT (APPROXIMATELY)
-  EX PIPE OR FENCE TO BE REMOVED OR ABANDONED IN PLACE AS NOTED ON DRAWINGS
-  LMT1 - LIMITS OF PHASE 1 DEMOLITION
-  LMT2 - LIMITS OF PHASE 2 DEMOLITION

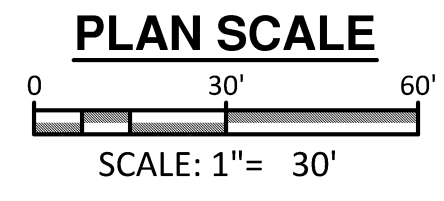

KEYNOTE LEGEND

- 01 2300-A ALTERNATE 1: DELETE EAST BALL FIELDS, SITE DEVELOPMENT FROM THE BUS ENTRY ROAD AND EAST WALL BY CODE REQUIRED ONLY. DEMOLITION IN THIS AREA WILL CONSIST OF REMOVING THE AC PAVING AND OTHER ABOVE GROUND ELEMENTS, ROUGH GRADE SUBSURFACE GRAVEL AND SOILS. ALL ASSOCIATED WORK AS OUTLINED IN SECTION 01 2300
- 01 2300-B ALTERNATE 2: DELETE COVERED 6x4 STRUCTURE. THIS WILL BE DOCUMENTED ON ARCHITECTURAL, ELECTRICAL, CIVIL AND LOW VOLTAGE DRAWINGS. ALL ASSOCIATED WORK AS OUTLINED IN SECTION 01 2300

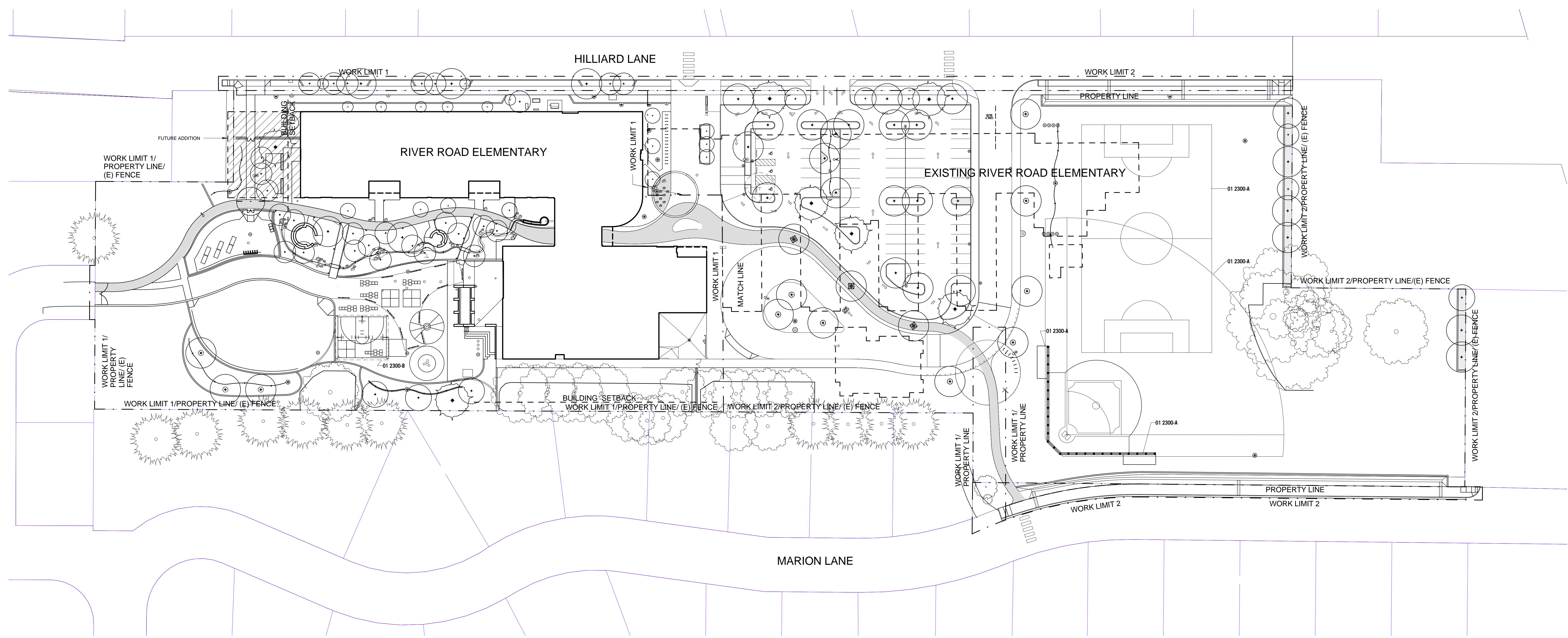

1 OVERALL SITE PLAN
1" = 40'-0"

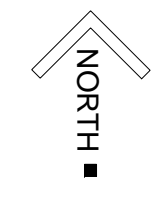

KEYNOTE LEGEND

- 60 LIGHT - SEE ELECTRICAL
 - 61 ELECTRICAL AREA DRAIN - SEE CIVIL
 - 64 FIRE HYDRANT - SEE CIVIL
- 01 2300-B ALTERNATE 2: DELETE COVERED PLAY STRUCTURE. THIS WILL BE DOCUMENTED ON ARCHITECTURAL, ELECTRICAL, CIVIL AND LOW VOLTAGE DRAWINGS. ALL ASSOCIATED WORK AS OUTLINED IN SECTION 01 2300

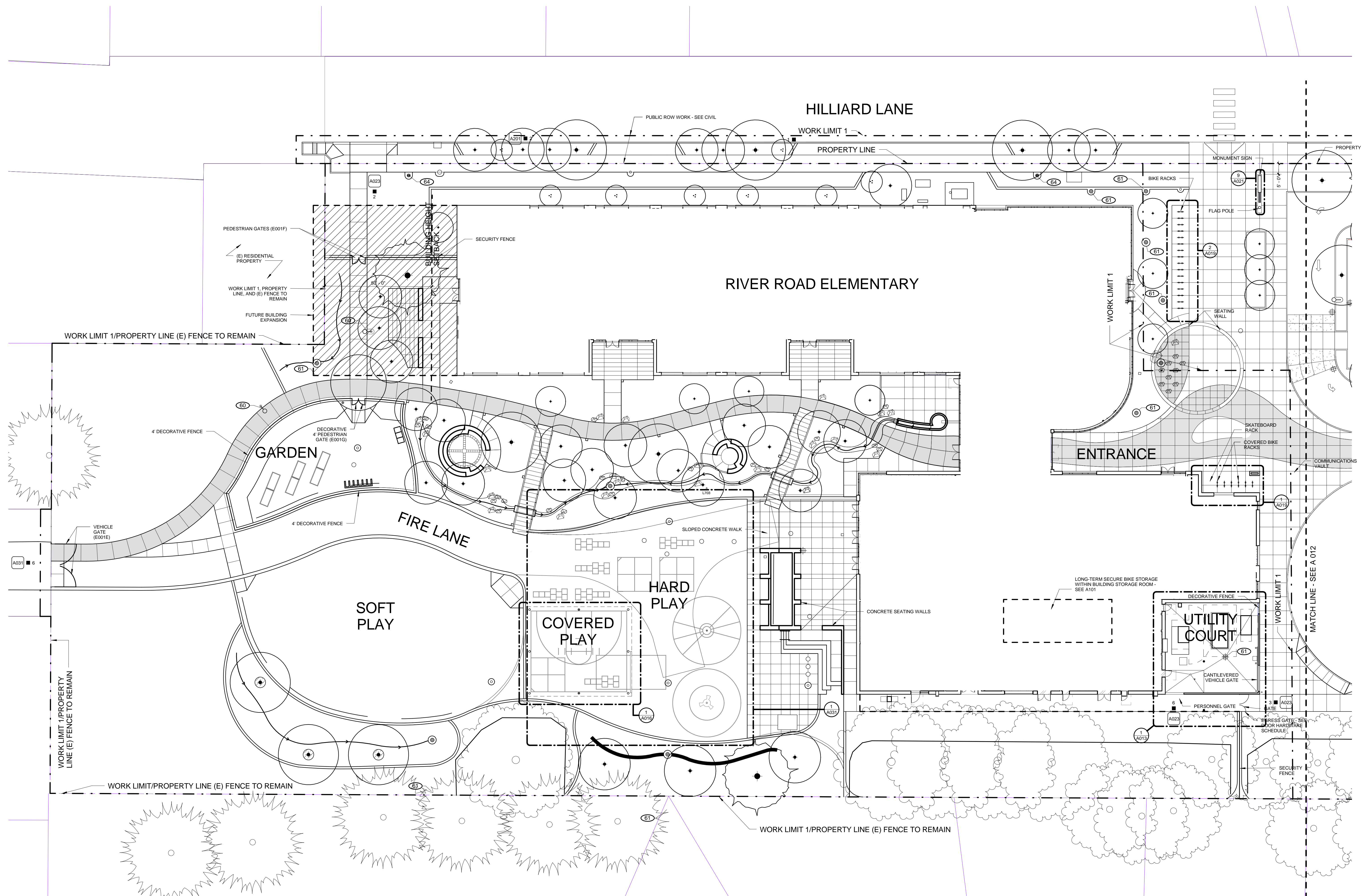

1 ENLARGED SITE PLAN - WEST
1" = 20'-0"

KEYNOTE LEGEND

61	AREA DRAIN - SEE CIVIL
64	FIRE HYDRANT - SEE CIVIL
01 2300-A	ALTERNATE 1: DELETE EAST BALL FIELDS. SITE DEVELOPMENT FROM THE BUS ENTRY ROAD AND EAST WILL BY CODE REQUIRED ONLY. DEMOLITION IN THIS AREA WILL CONSIST OF REMOVING THE AC PAVING AND OTHER ABOVE GROUND ELEMENTS, ROUGH GRADE, SUBSURFACE GRAVEL AND SOILS. ALL ASSOCIATED WORK AS OUTLINED IN SECTION 01 2300.
05 5000-S	BOLLARD - SEE SITE DETAIL SHEET



BID SET
 EUGENE SCHOOL DISTRICT 4J
 120 W. HILLIARD AVENUE, EUGENE, OR 97404
 RIVER ROAD / EL CAMINO DEL RIO ELEMENTARY SCHOOL

SITE ENLARGED PLAN - EAST

PROJECT #	130730	REVISIONS
ISSUE DATE	2/12/16	

A012

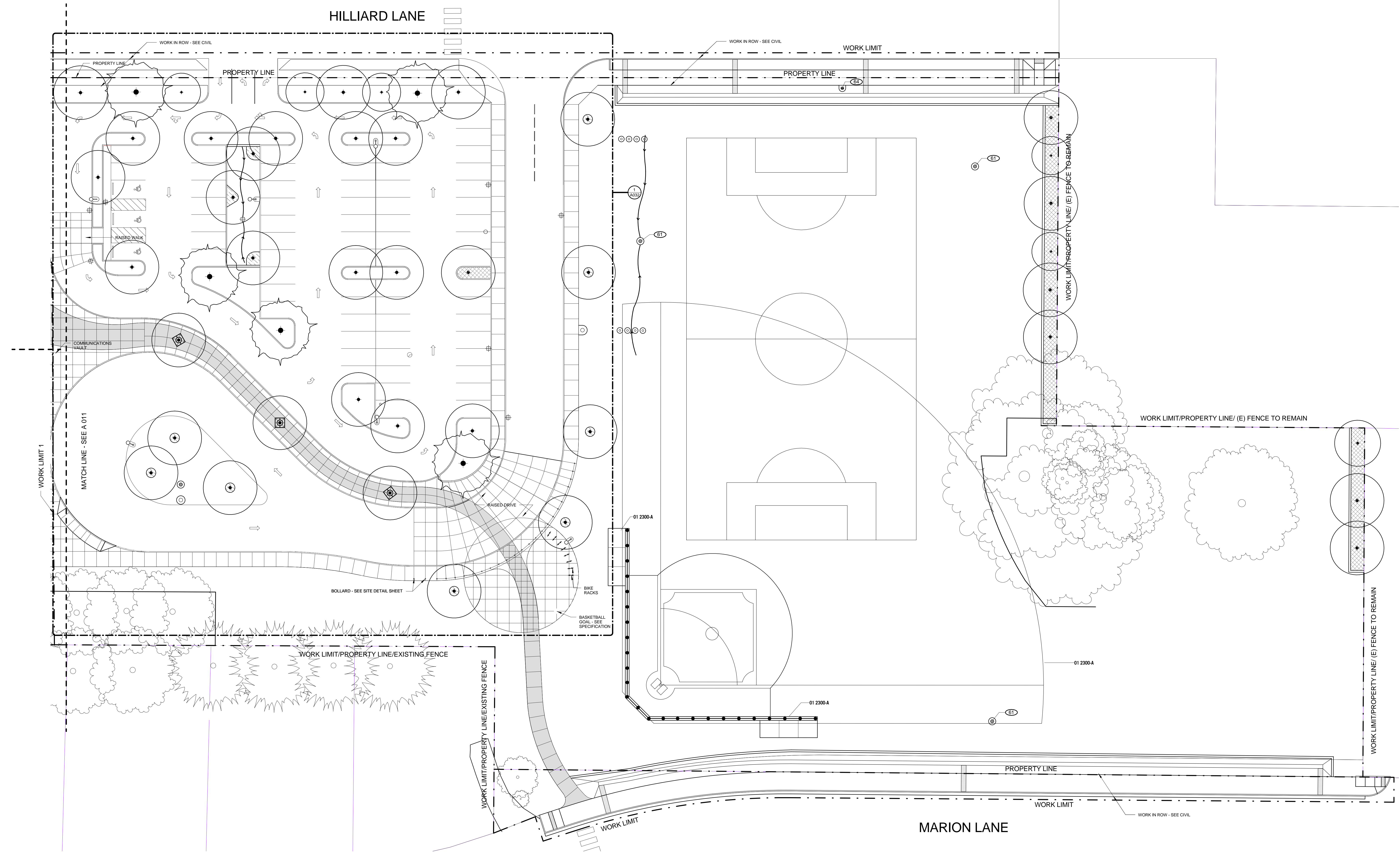

1 ENLARGED SITE PLAN - EAST
 1" = 20'-0"

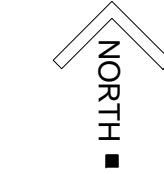

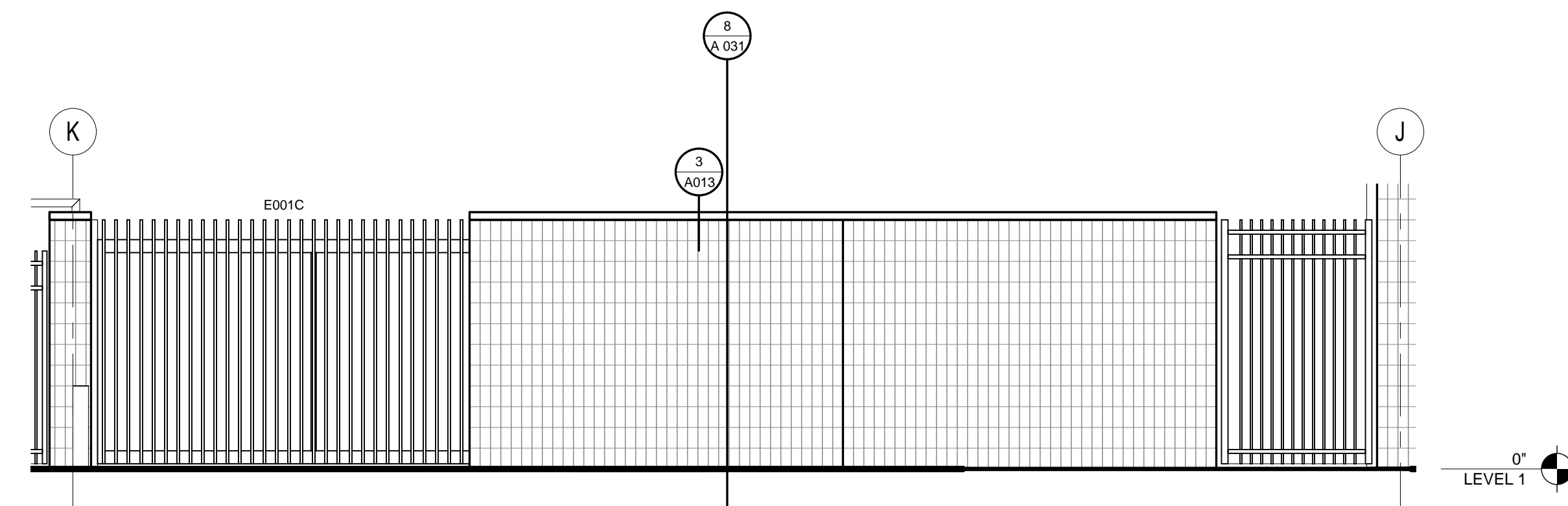

2 UTILITY COURT EAST WALL
1/4" = 1'-0"

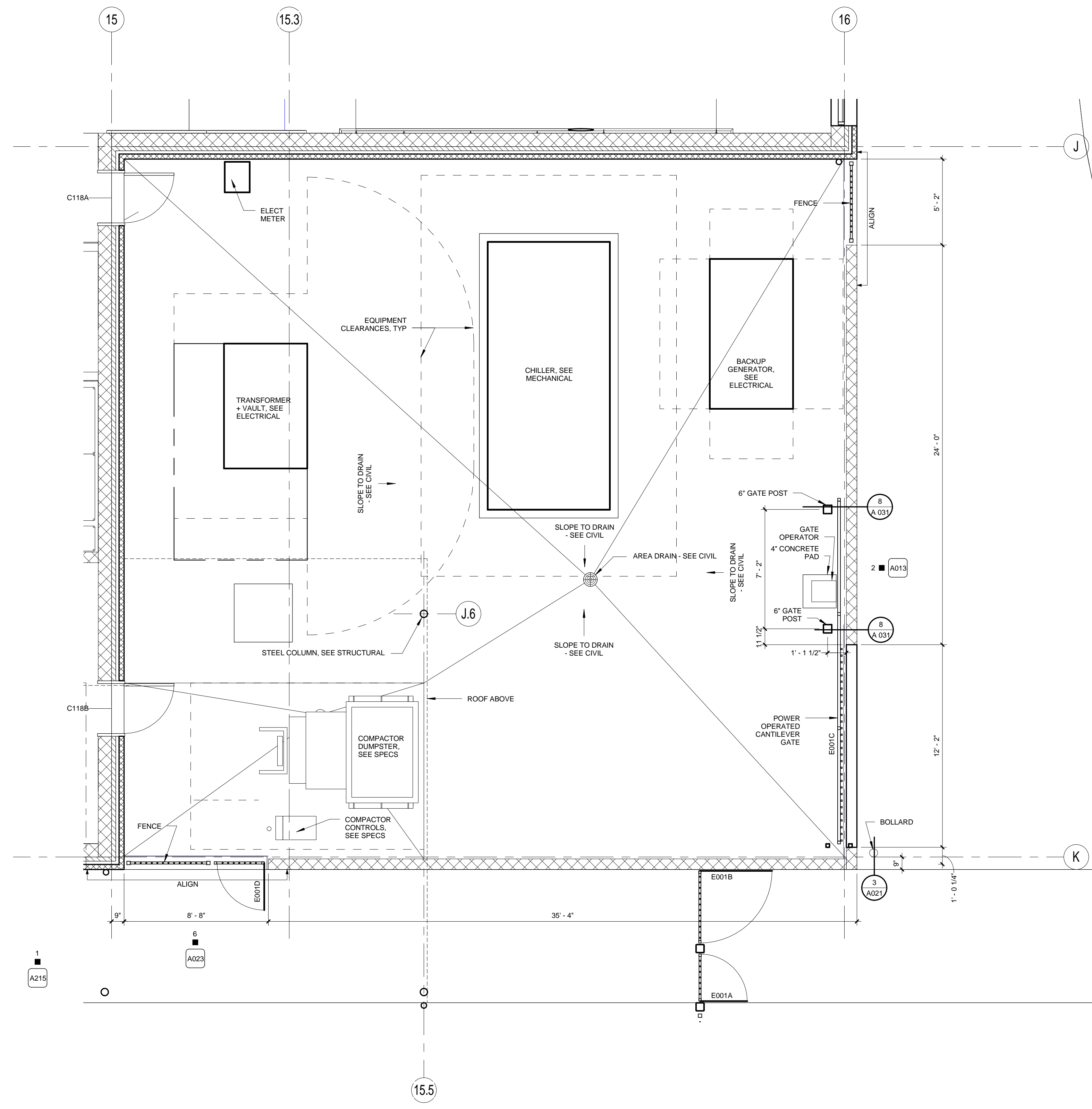

1 UTILITY COURT ENLARGED PLAN
1/4" = 1'-0"

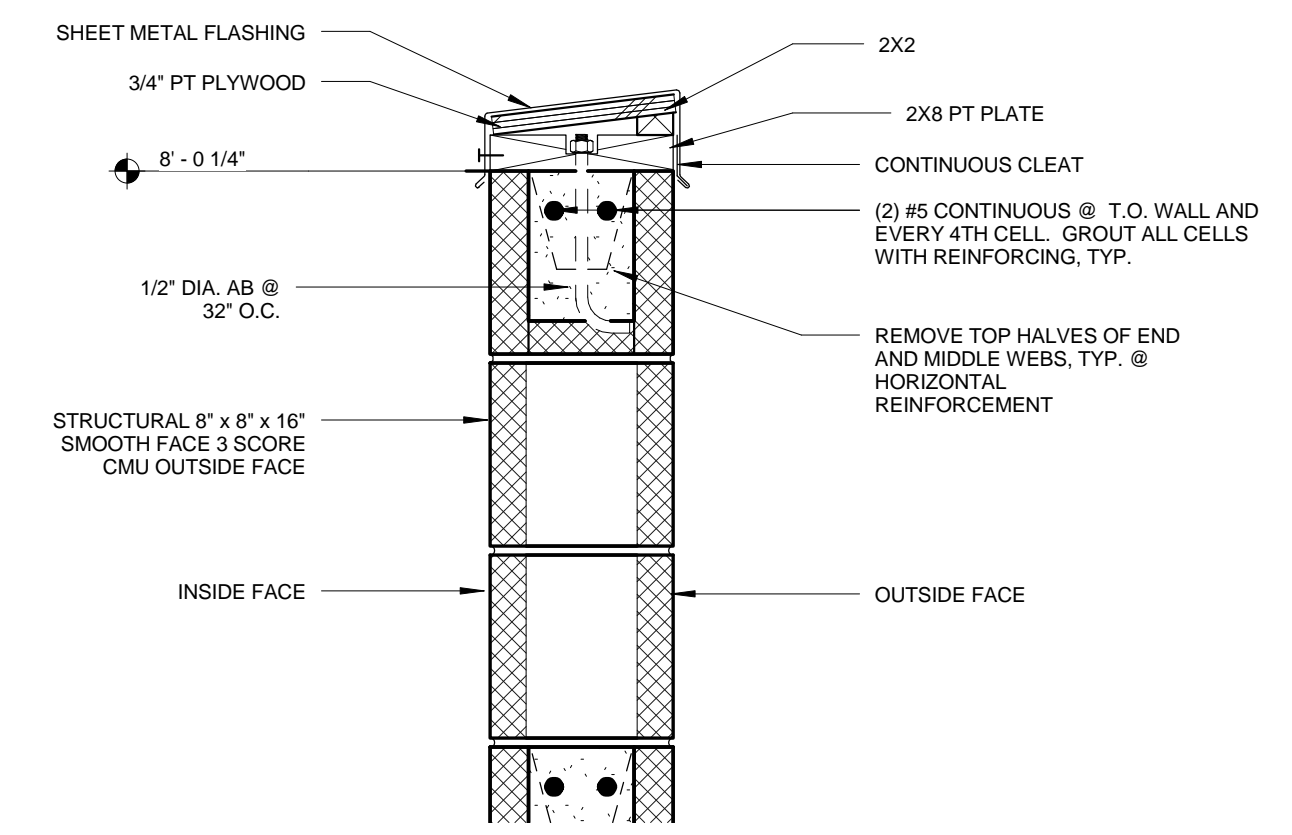

3 UTILITY CMU WALL SECTION
1 1/2" = 1'-0"

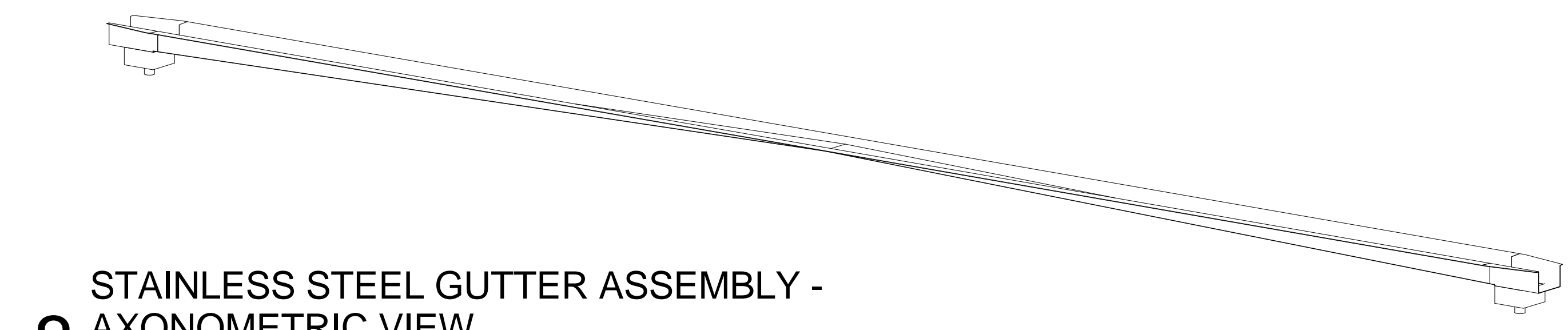

8 STAINLESS STEEL GUTTER ASSEMBLY - AXONOMETRIC VIEW

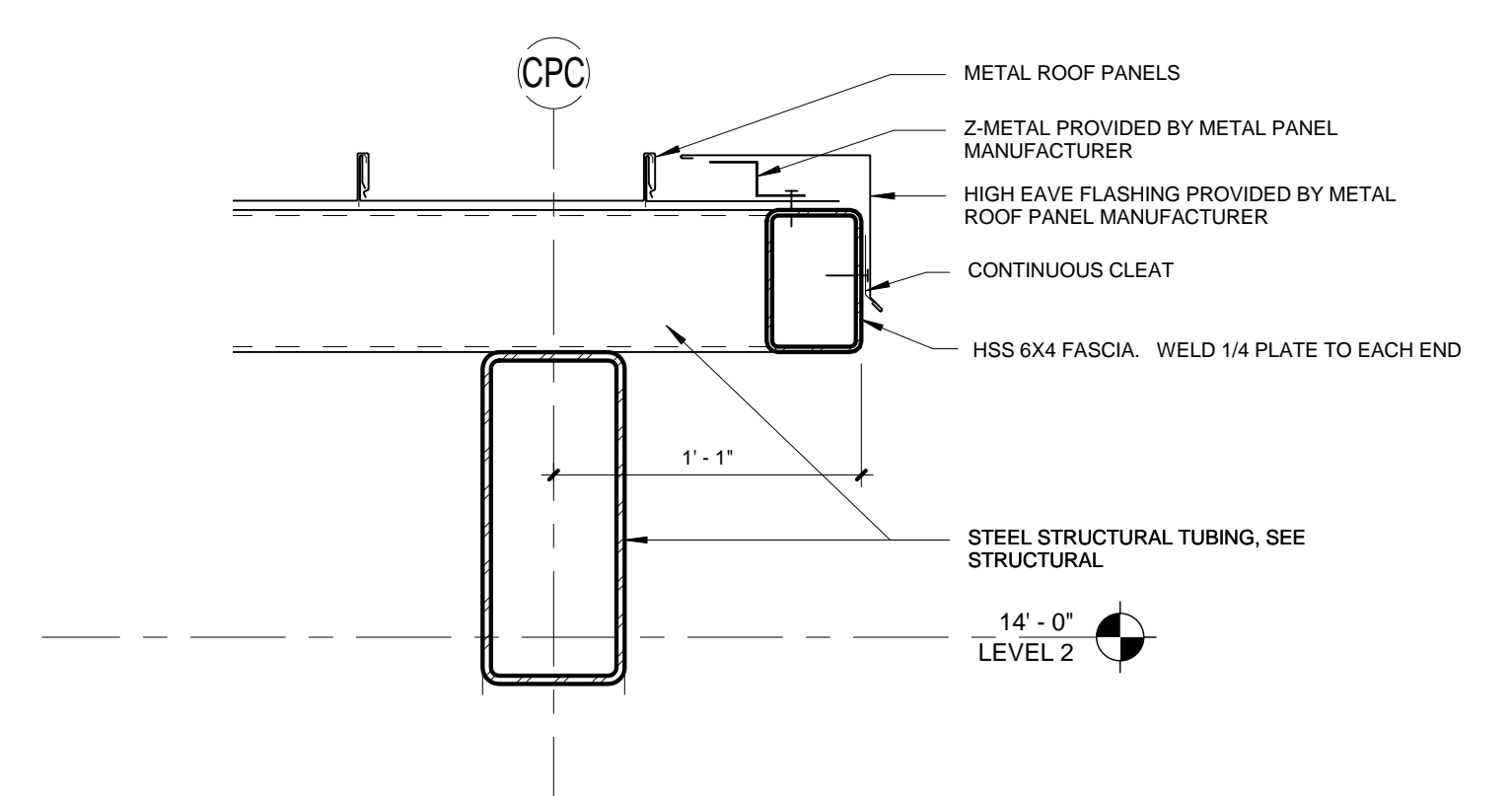
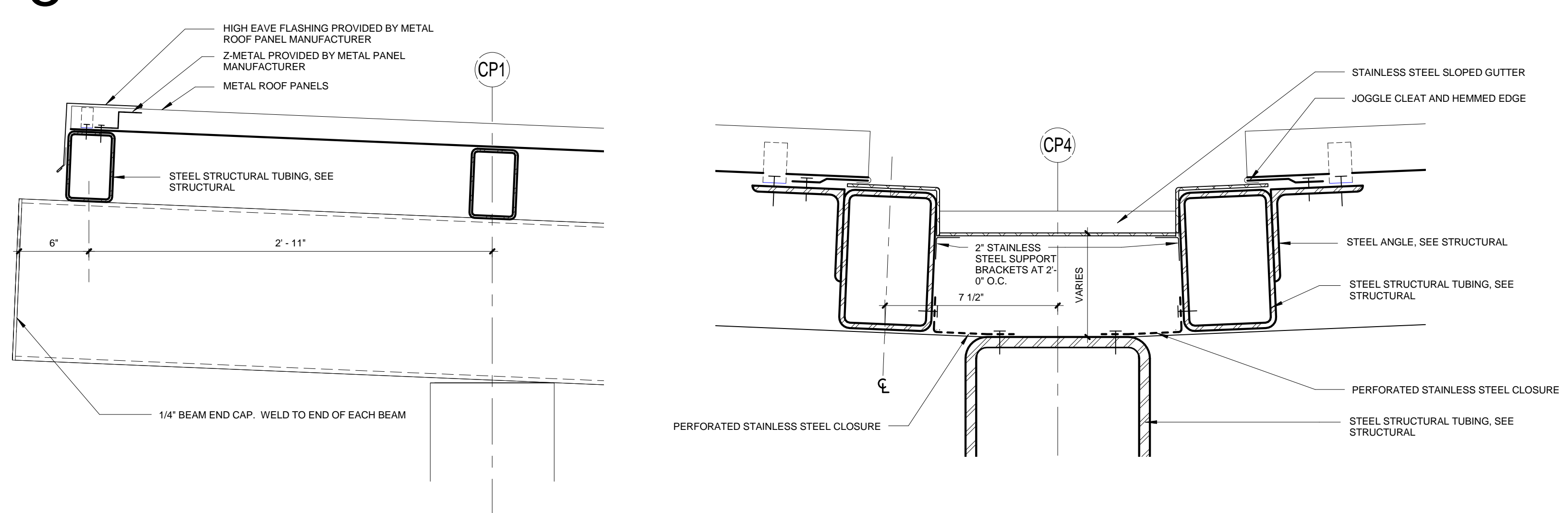

11 RAKE
1 1/2" = 1'-0"

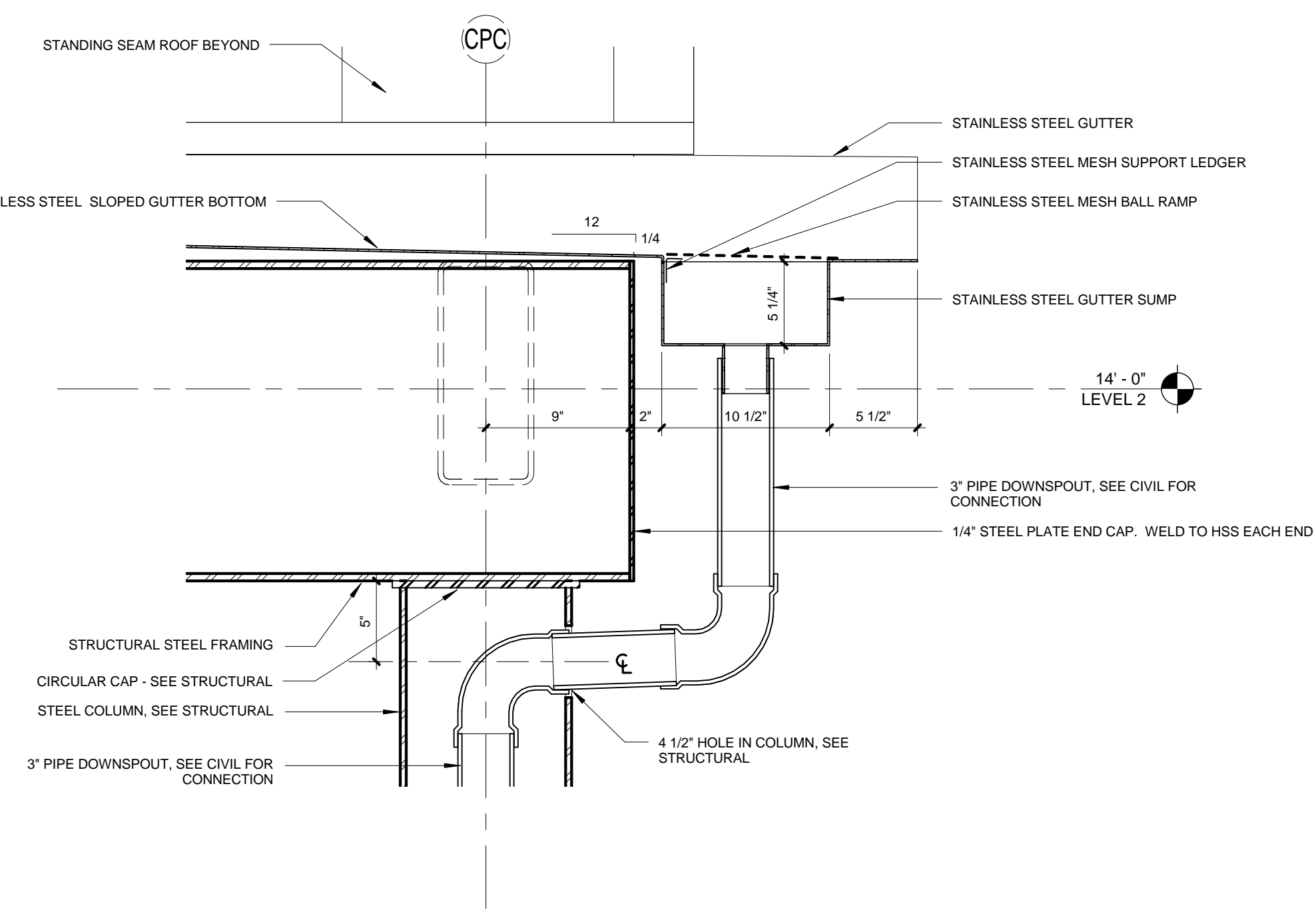

7 HIGH EAVE
1 1/2" = 1'-0"

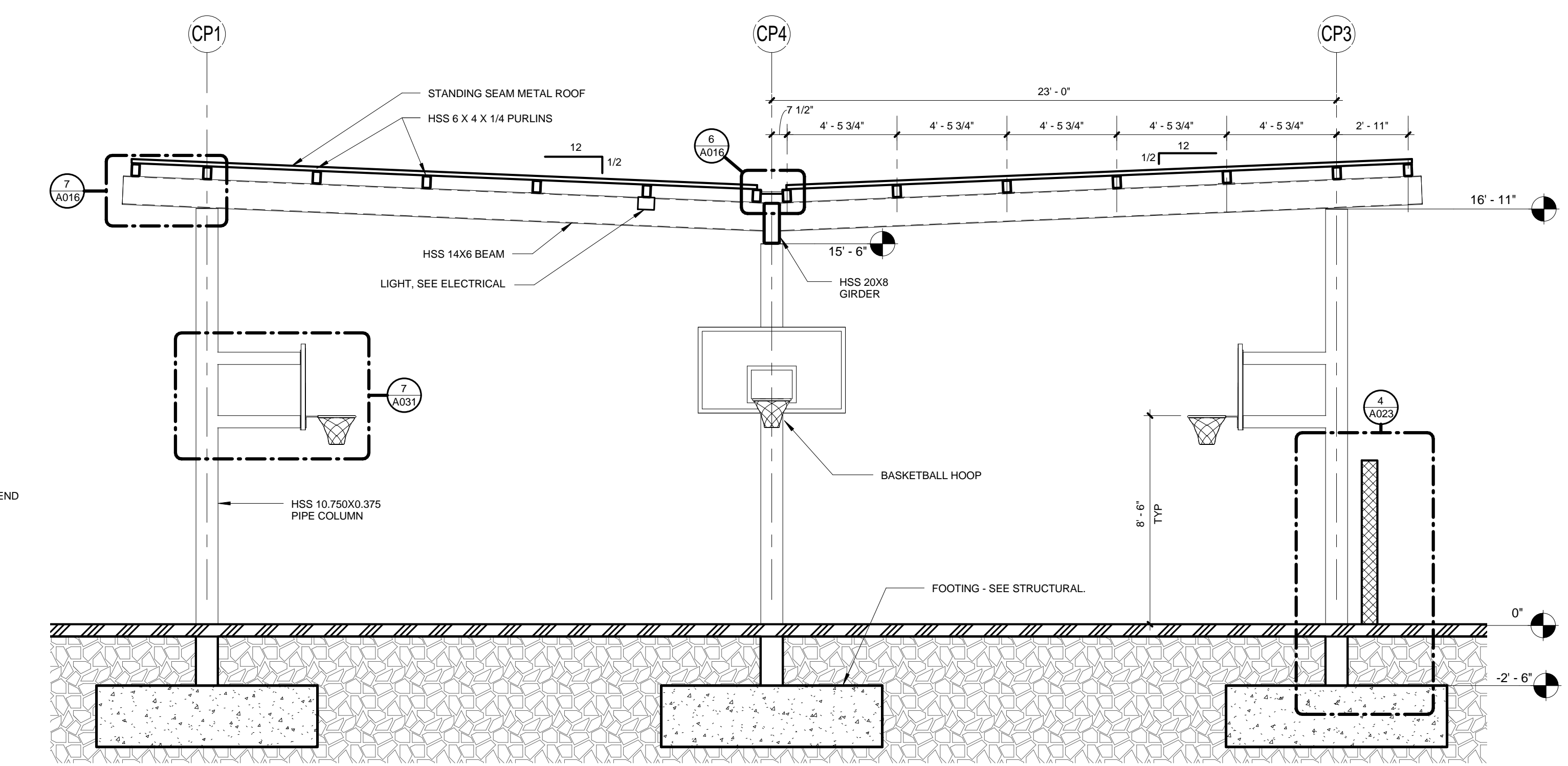

6 GUTTER DETAIL
3" = 1'-0"

3 COVERED PLAY - ROOF PLAN
1/8" = 1'-0"

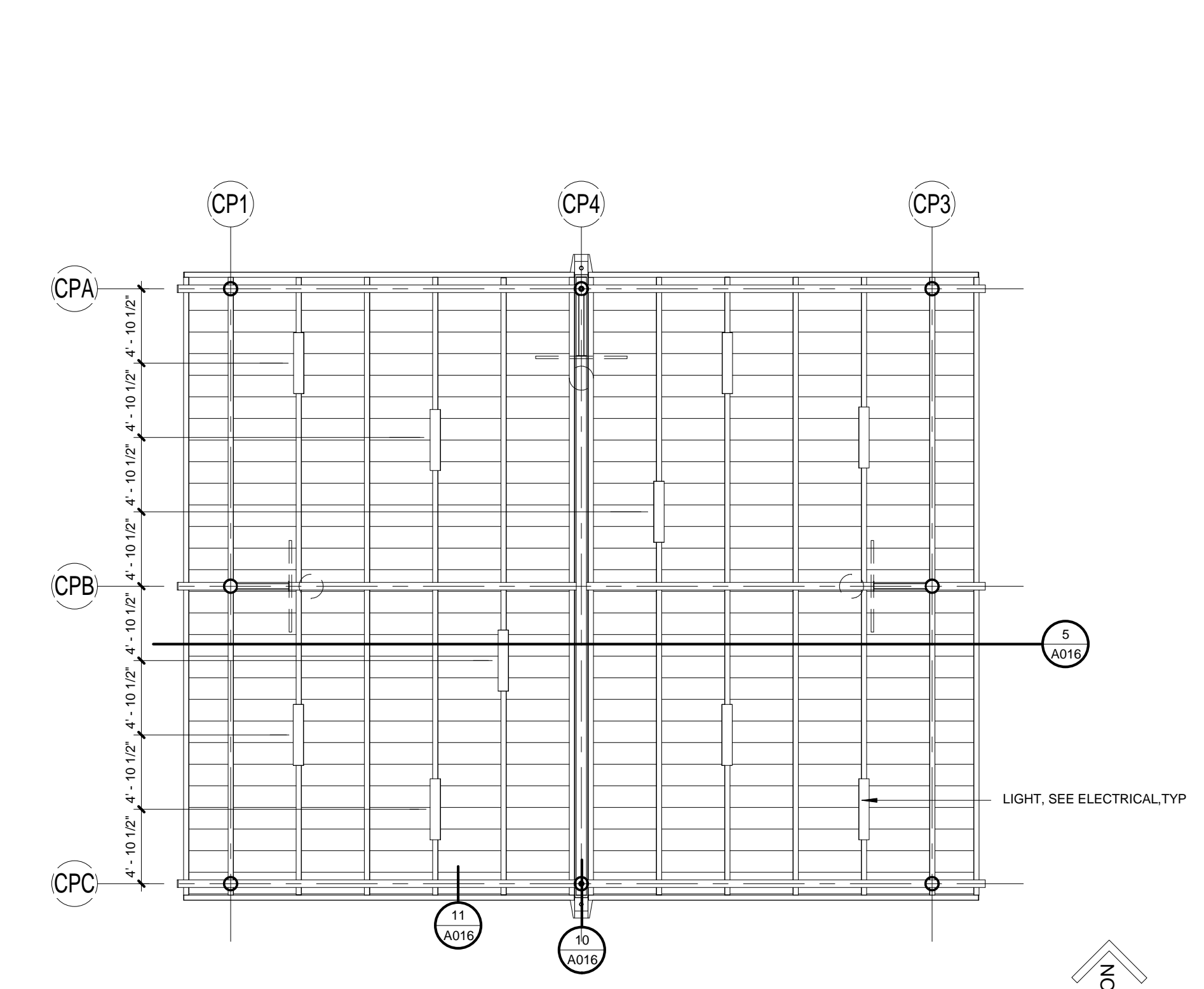

10 CONCEALED DOWNSPOUT AT GUTTER
1 1/2" = 1'-0"

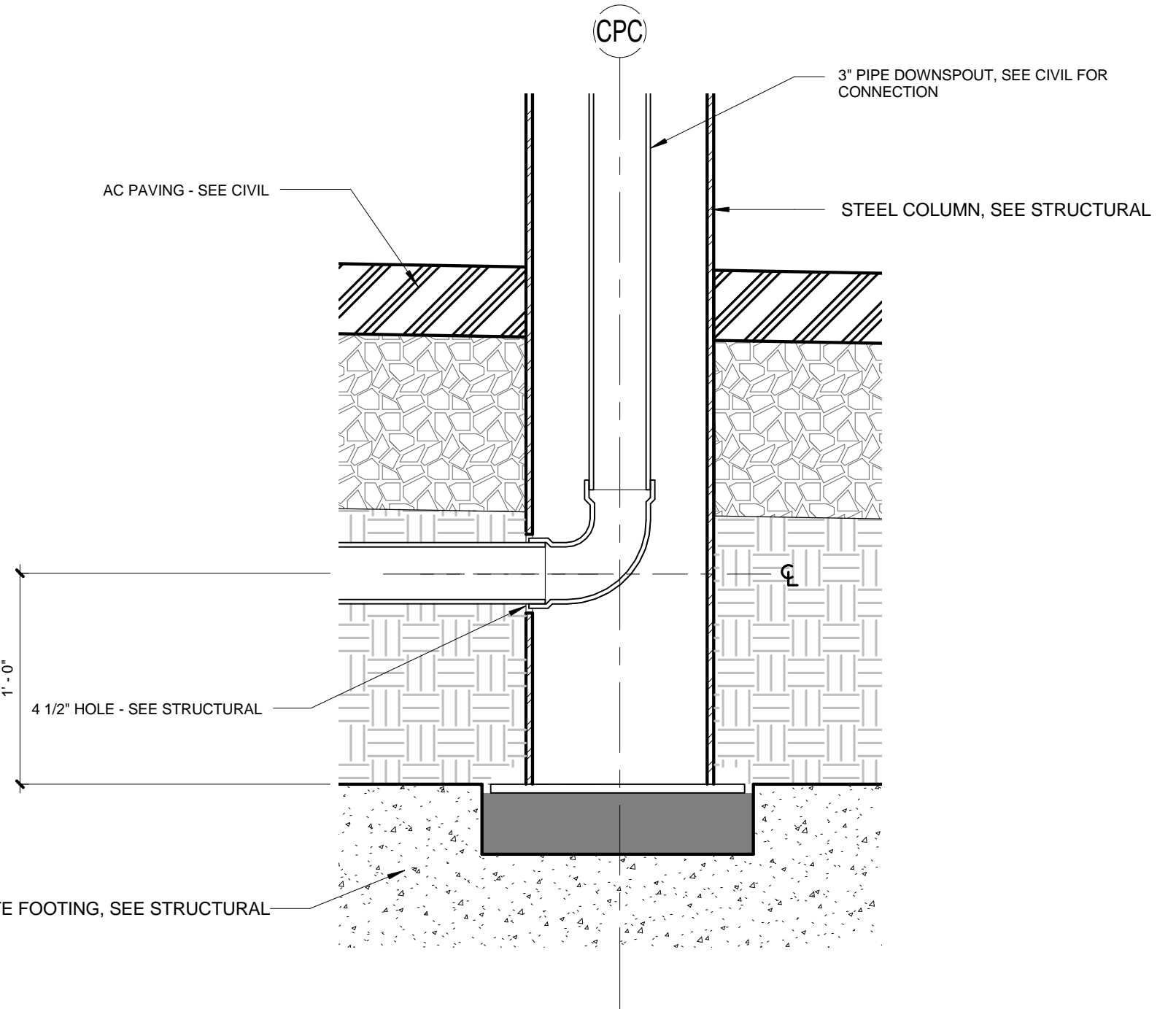

5 COVERED PLAY - SECTION EAST/WEST
1/4" = 1'-0"

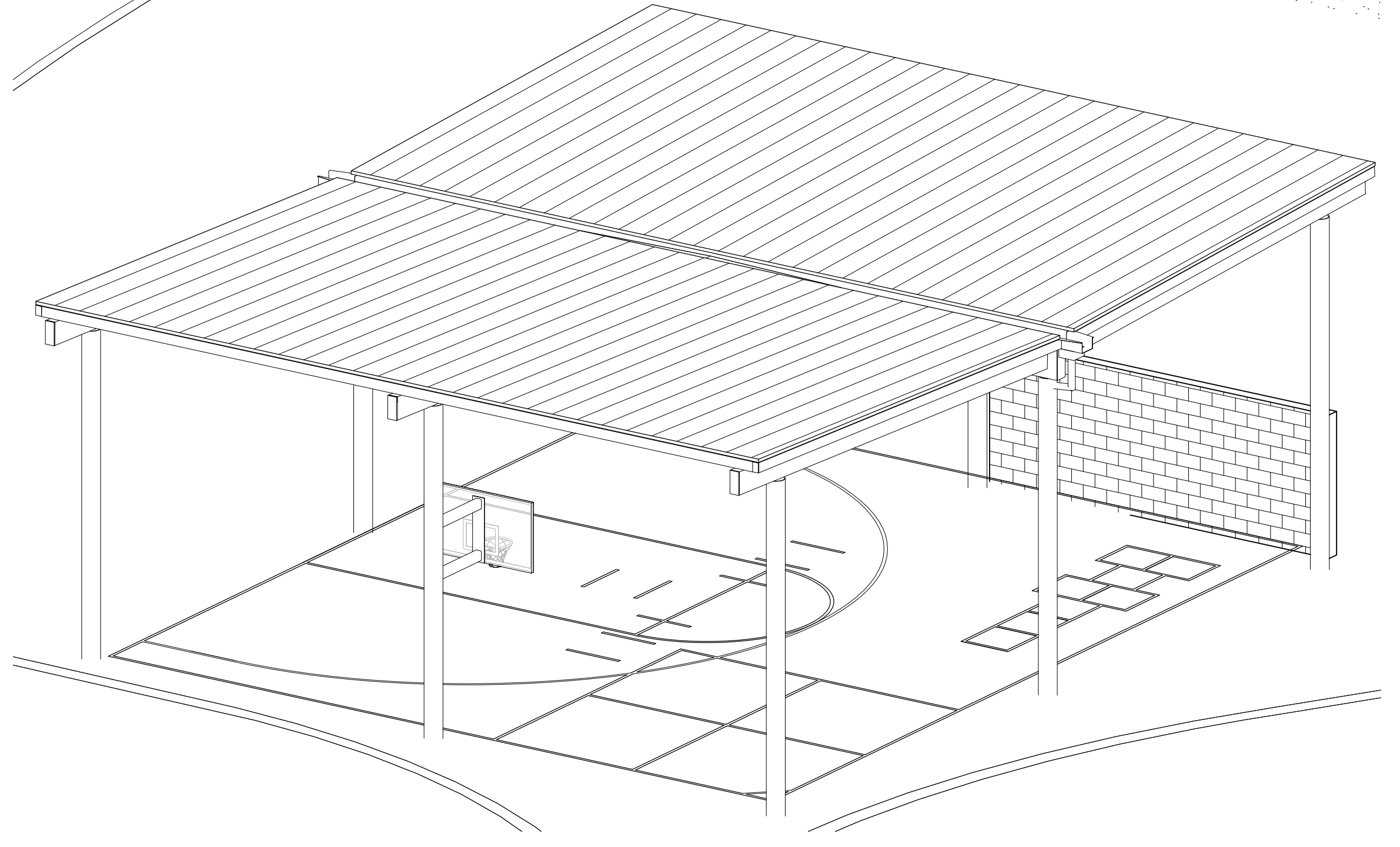

2 REFLECTED CEILING PLAN - GROUND FLOOR
1/8" = 1'-0"

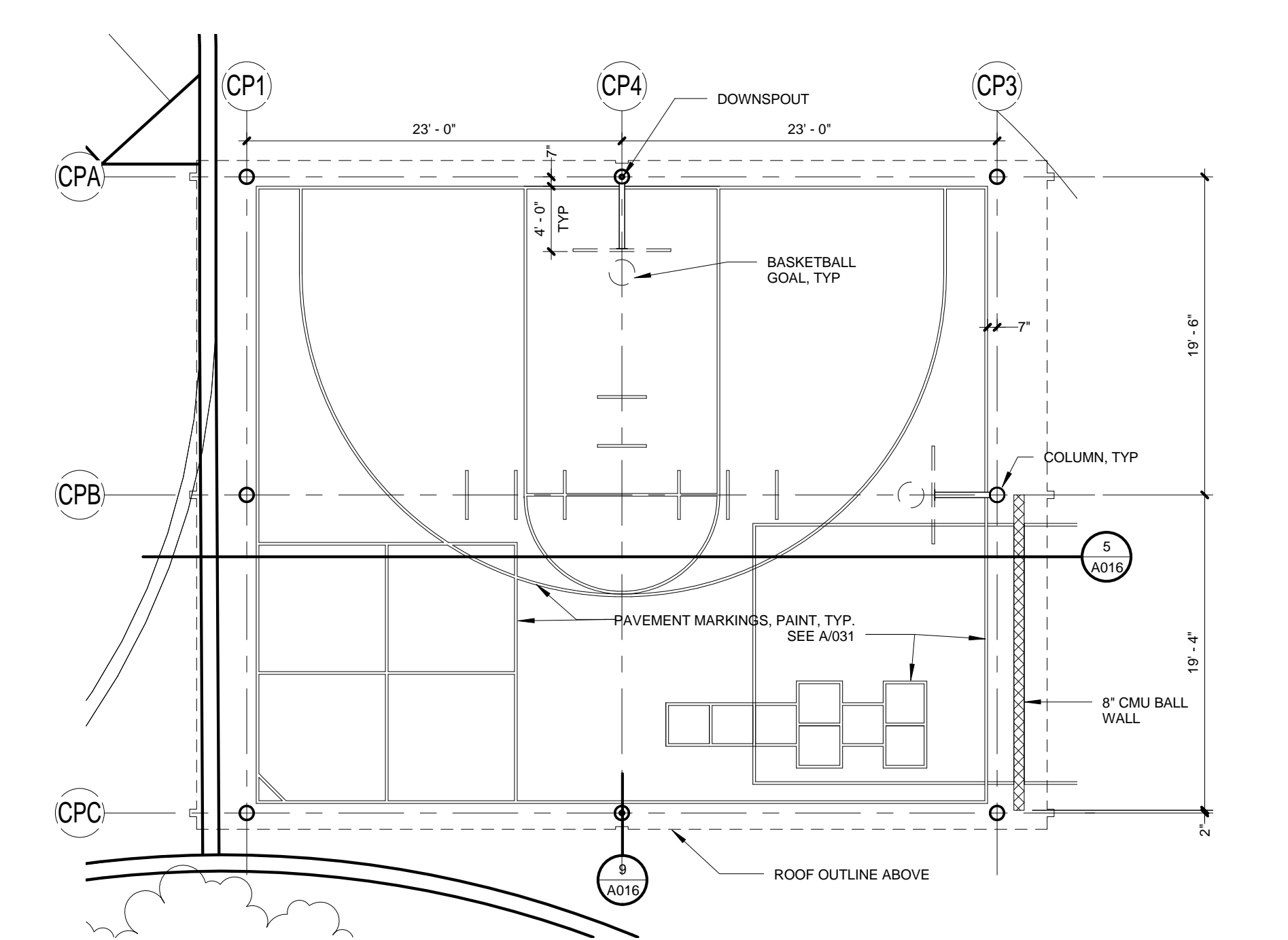

9 CONCEALED DOWNSPOUT AT BASE
1 1/2" = 1'-0"

4 COVERED PLAY AXONOMETRIC VIEW

1 FLOOR PLAN - COVERED PLAY
1/8" = 1'-0"

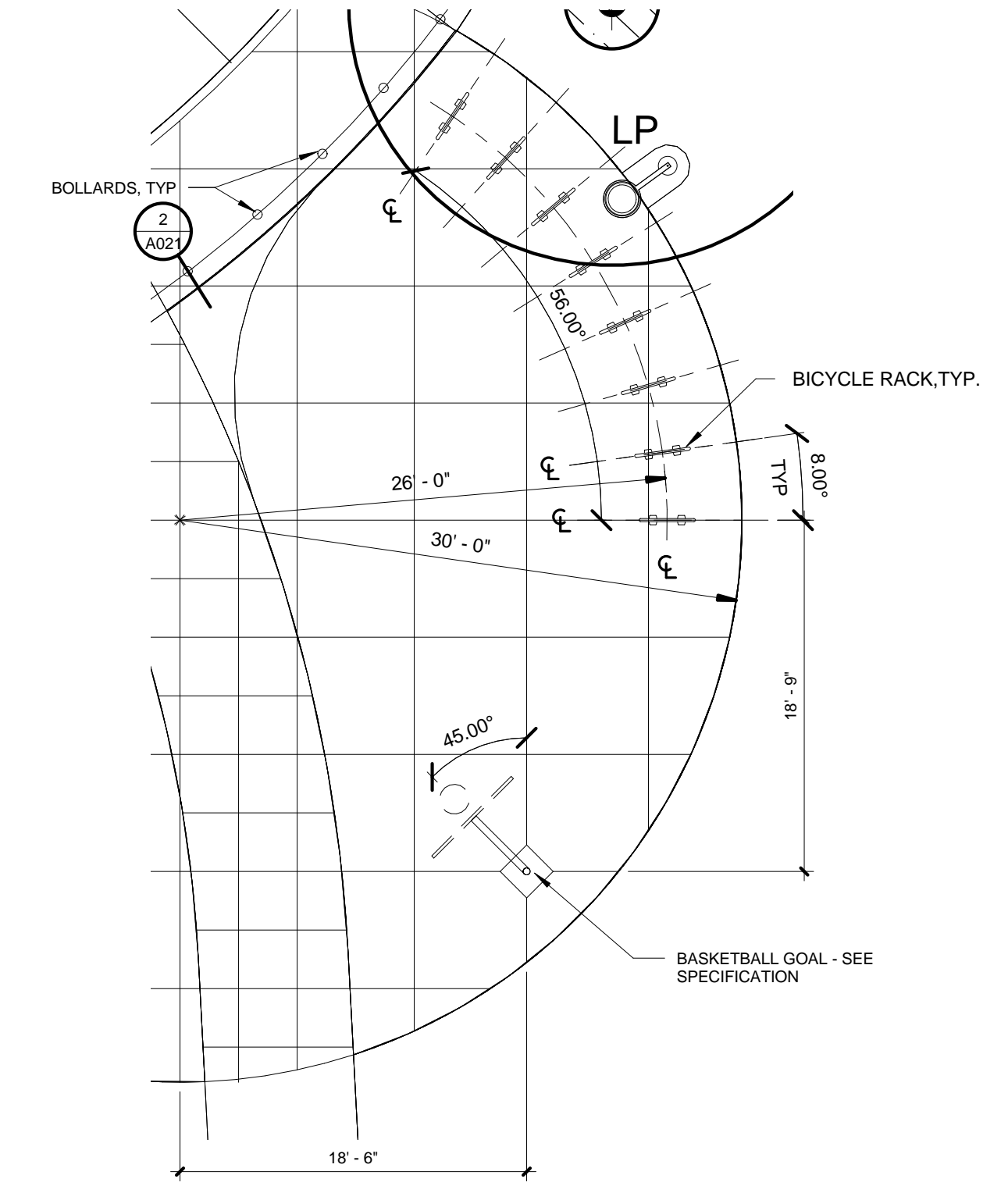

3 BIKE RACKS AT EAST FIELD
1/8" = 1'-0"

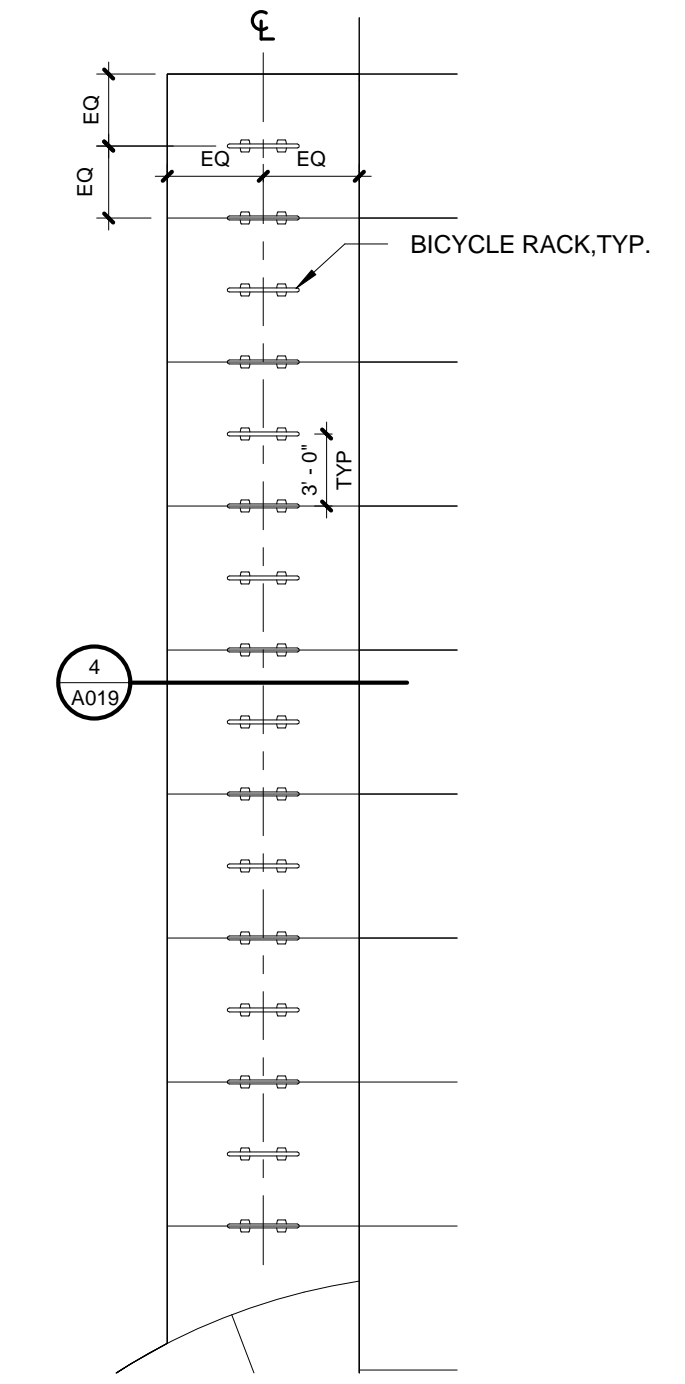

2 BIKE RACKS NEAR ENTRANCE
1/8" = 1'-0"

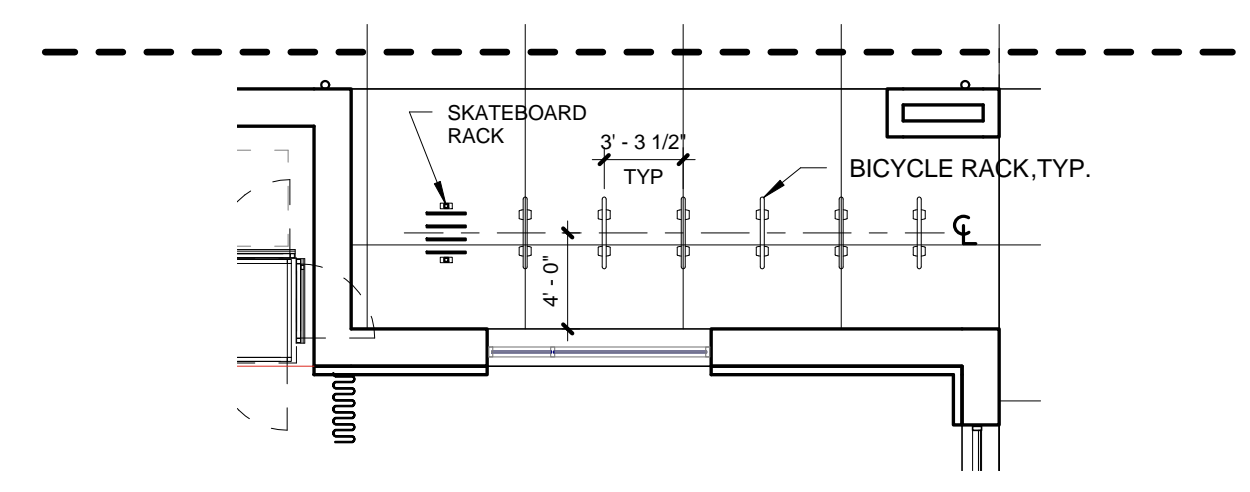

1 BIKE RACKS AT GYM
1/8" = 1'-0"

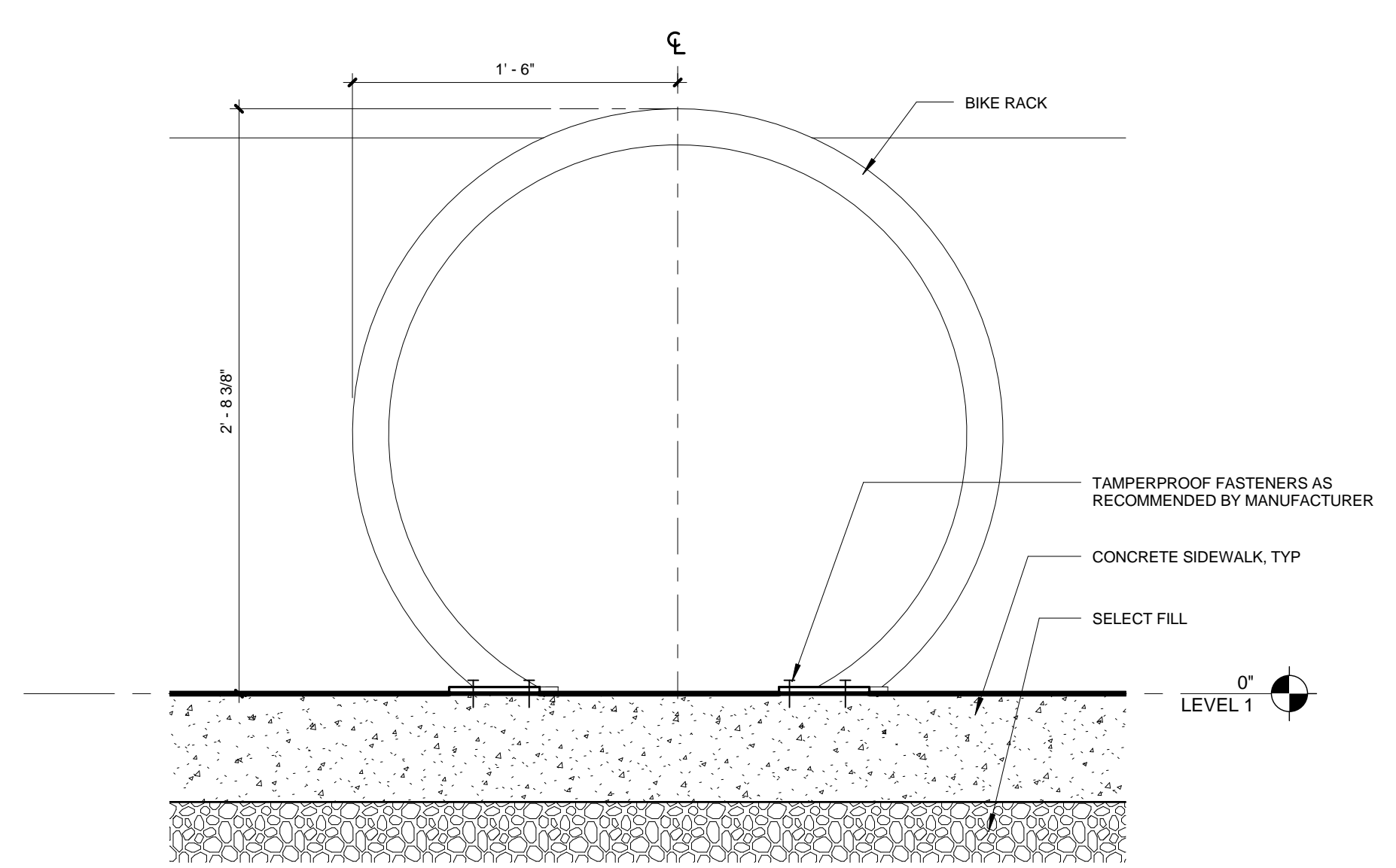

4 BIKE RACK DETAIL
1 1/2" = 1'-0"

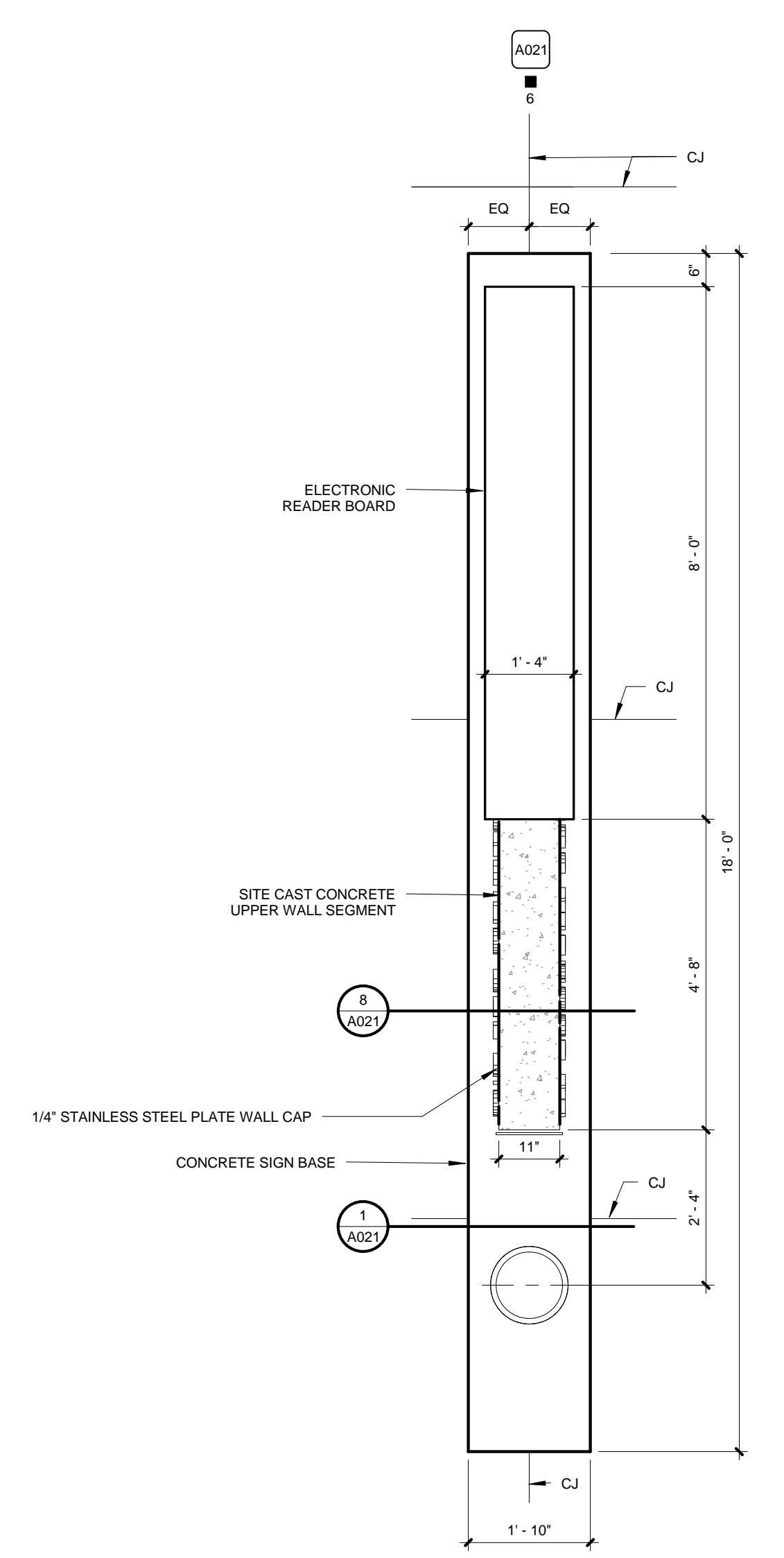

9 MONUMENT SIGN AND FLAGPOLE PLAN
1/2" = 1'-0"

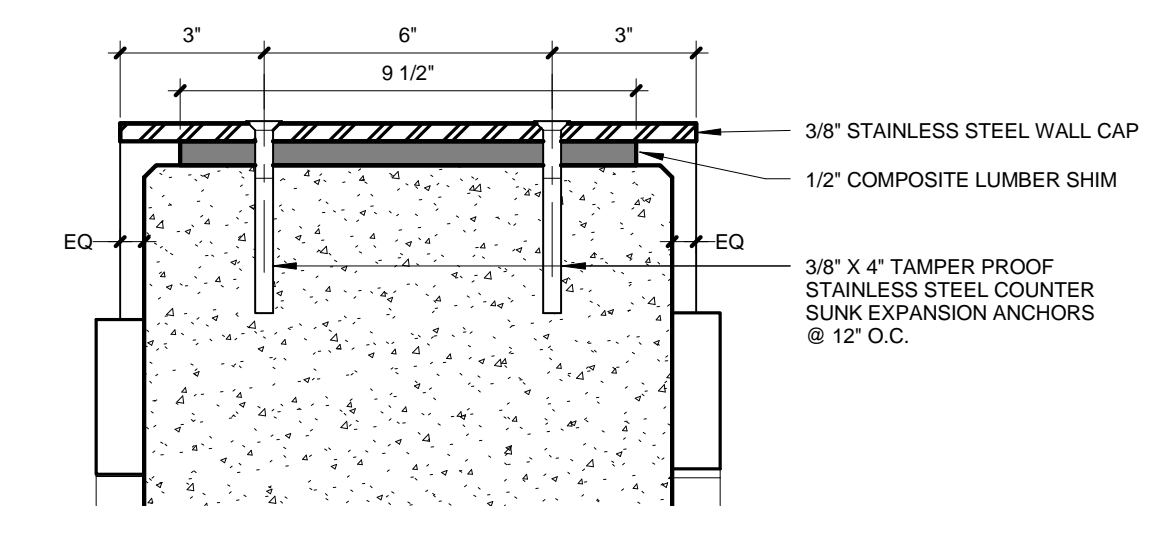

7 WALL CAP DETAIL
3" = 1'-0"

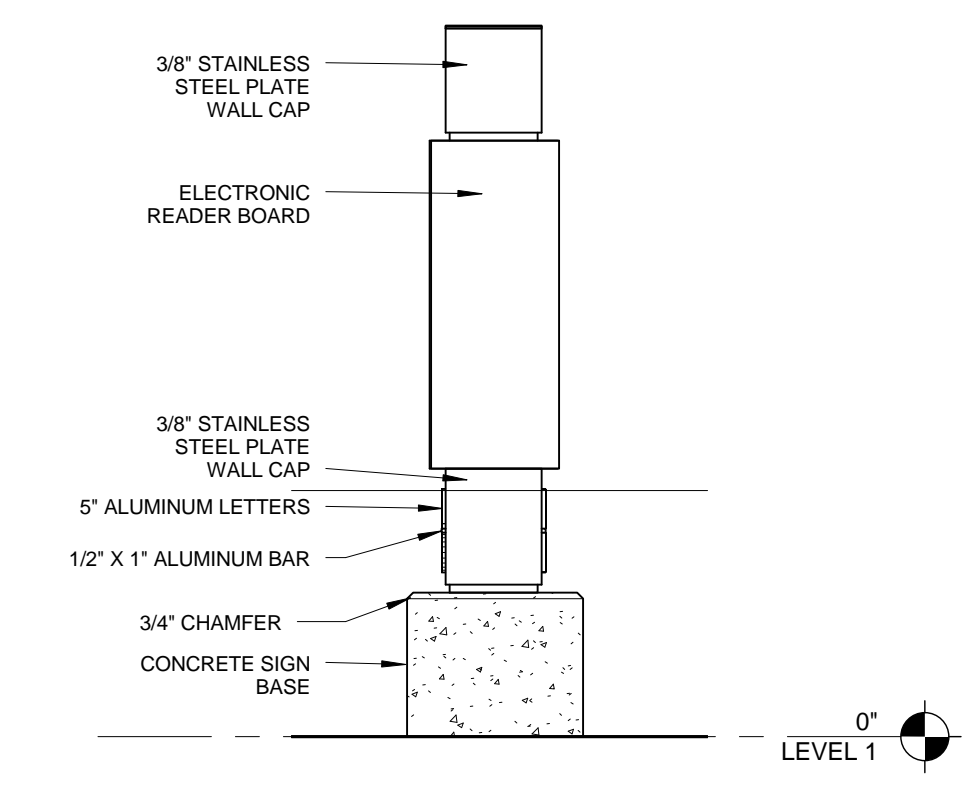

6 MONUMENT SIGN NORTH
1/2" = 1'-0"

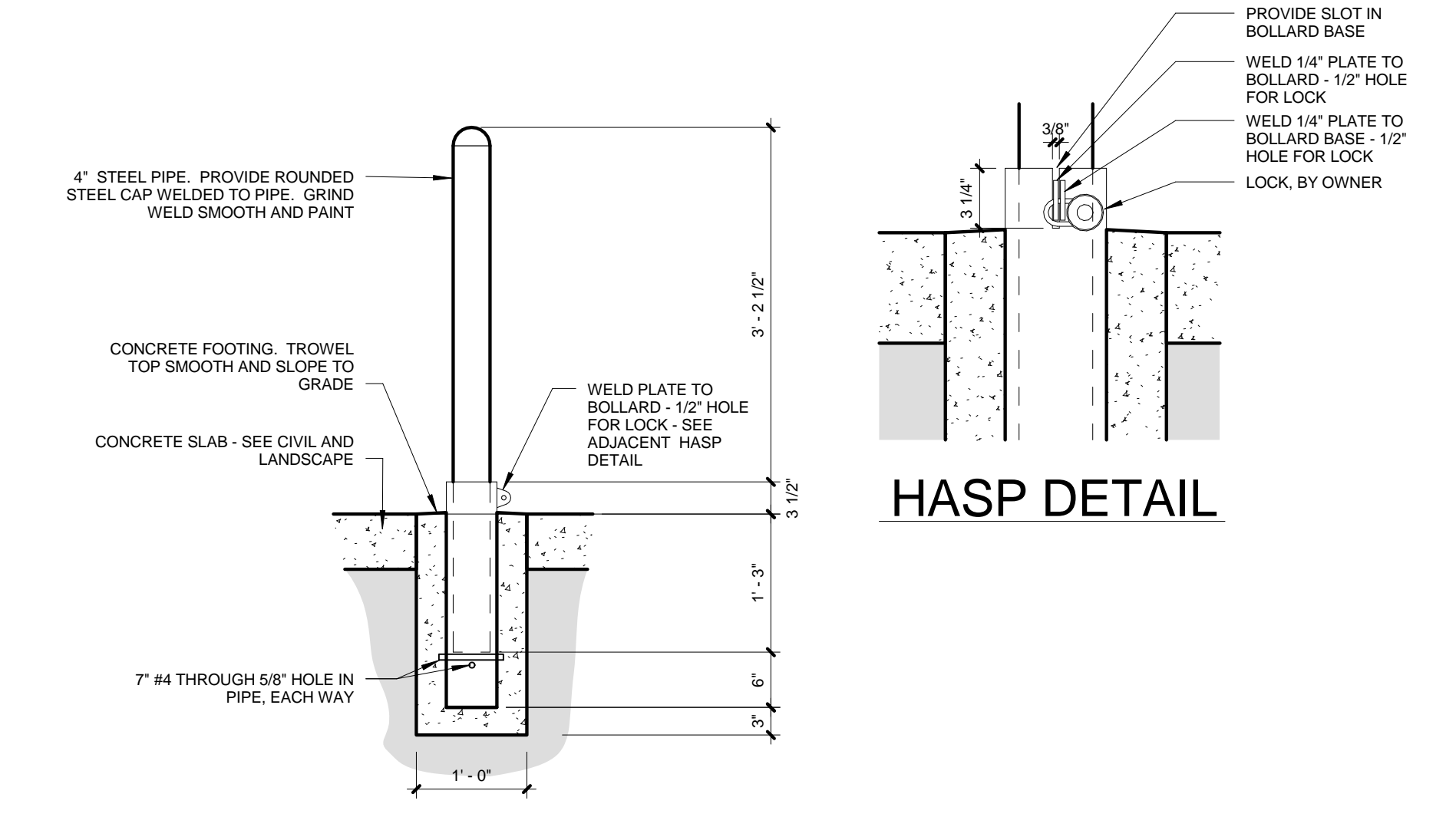

3 REMOVABLE BOLLARD DETAIL
3/4" = 1'-0"

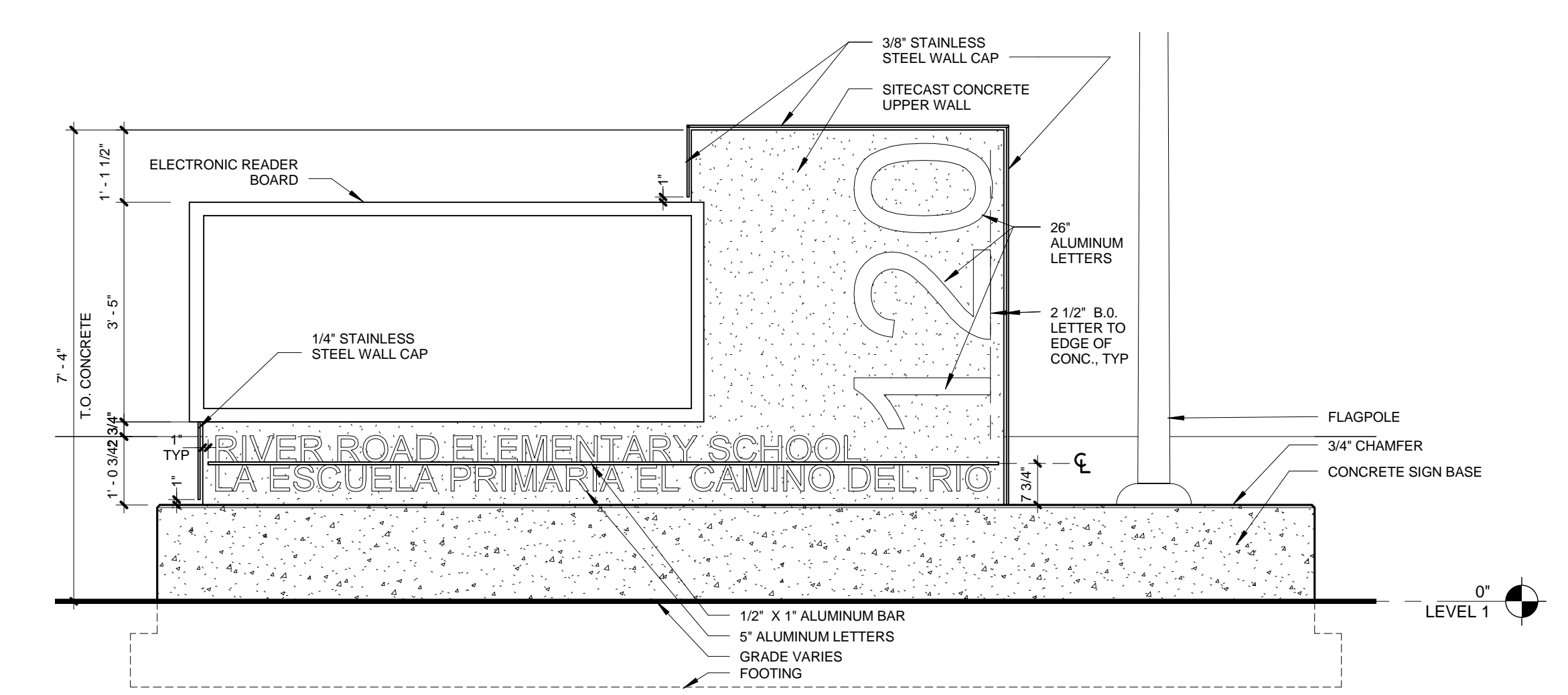

5 MONUMENT SIGN WEST ELEVATION
1/2" = 1'-0"

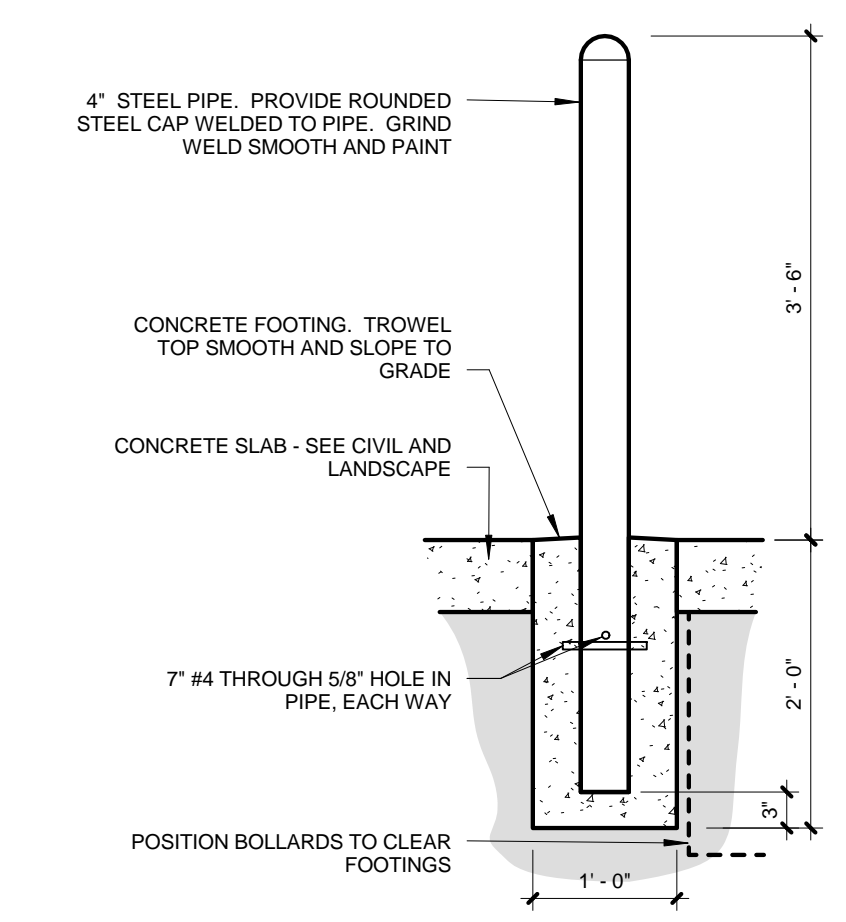

2 BOLLARD DETAIL
3/4" = 1'-0"

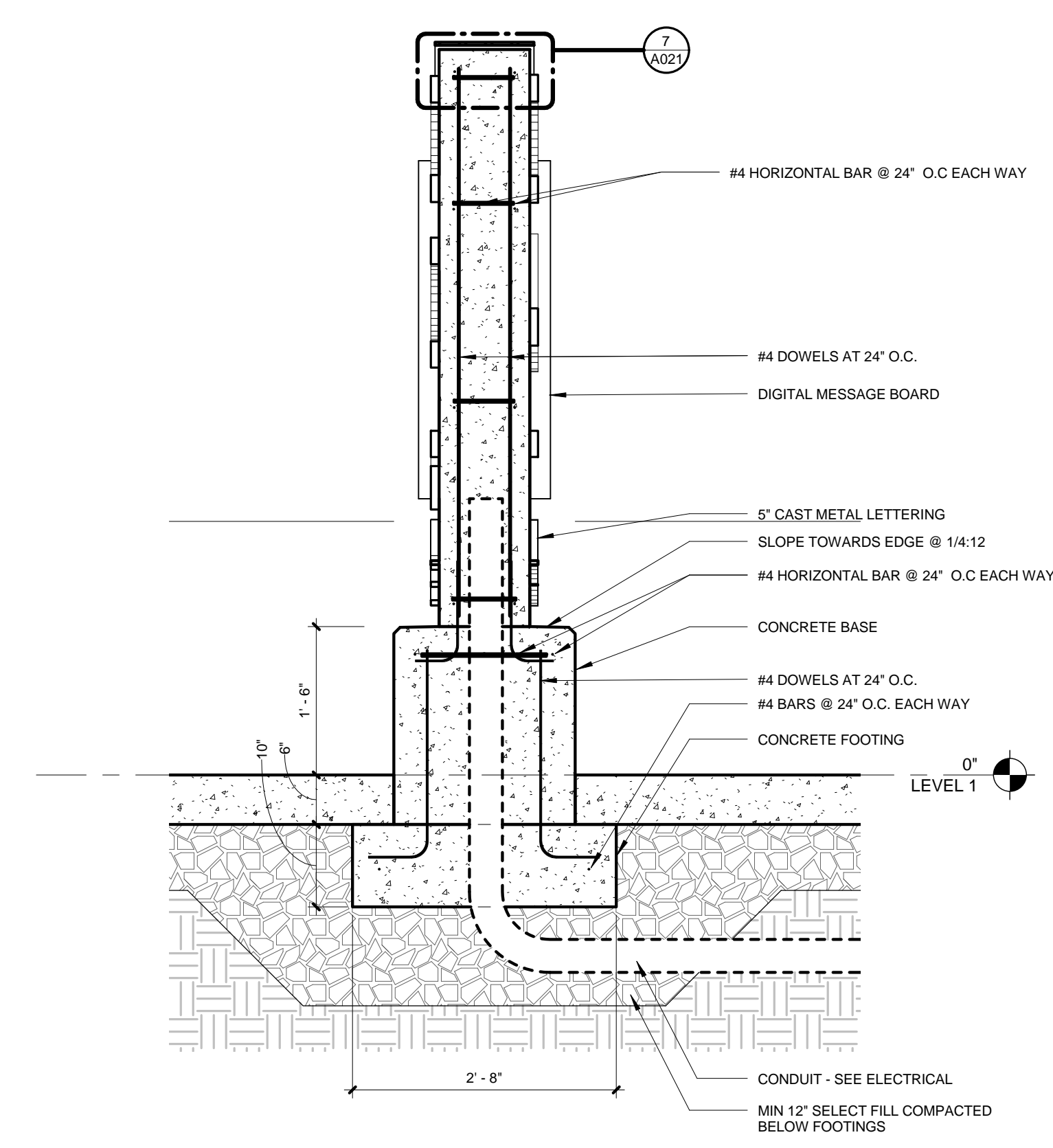

8 MONUMENT SIGN SECTION
3/4" = 1'-0"



4 MONUMENT SIGN EAST ELEVATION
1/2" = 1'-0"

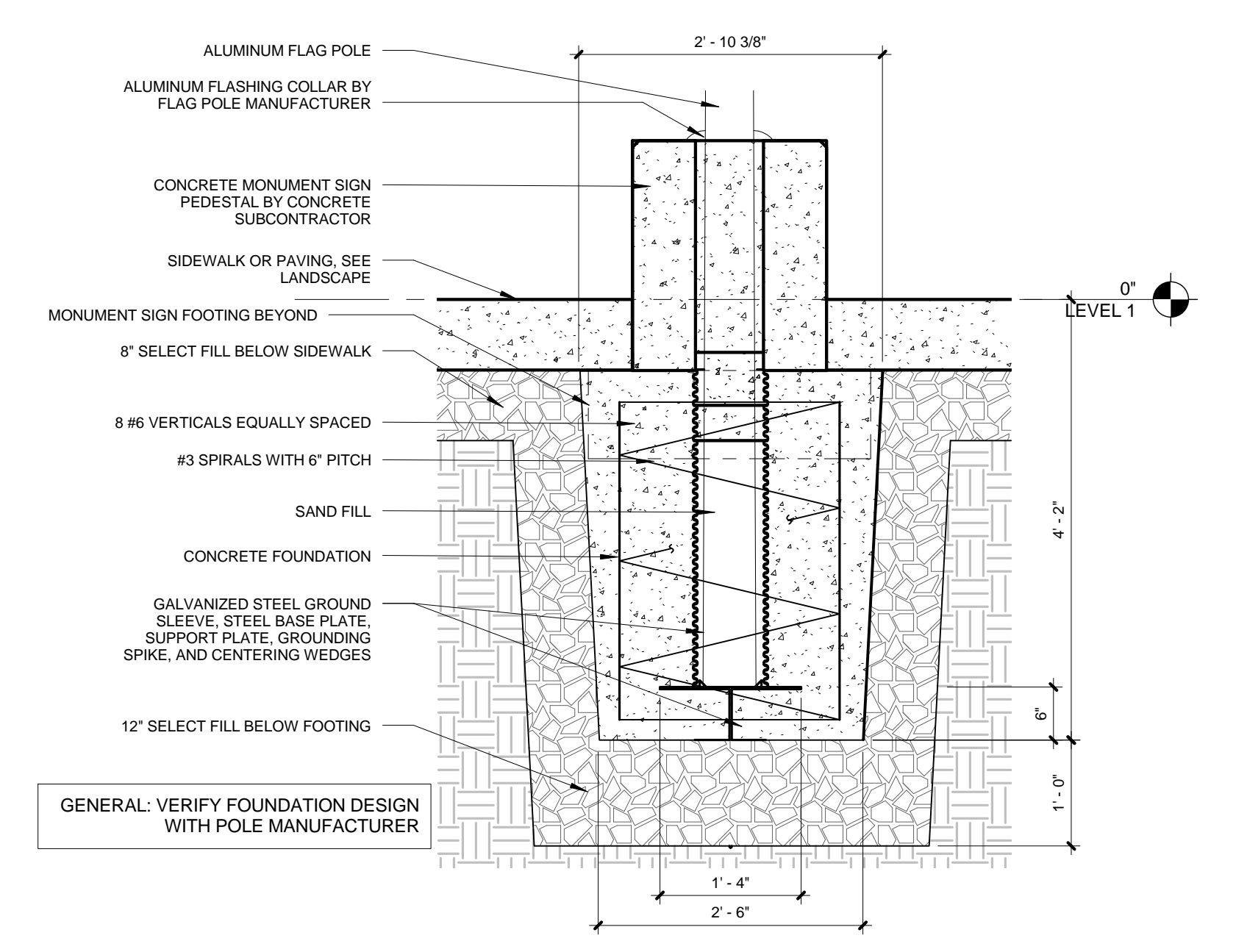

1 FLAGPOLE BASE
3/4" = 1'-0"

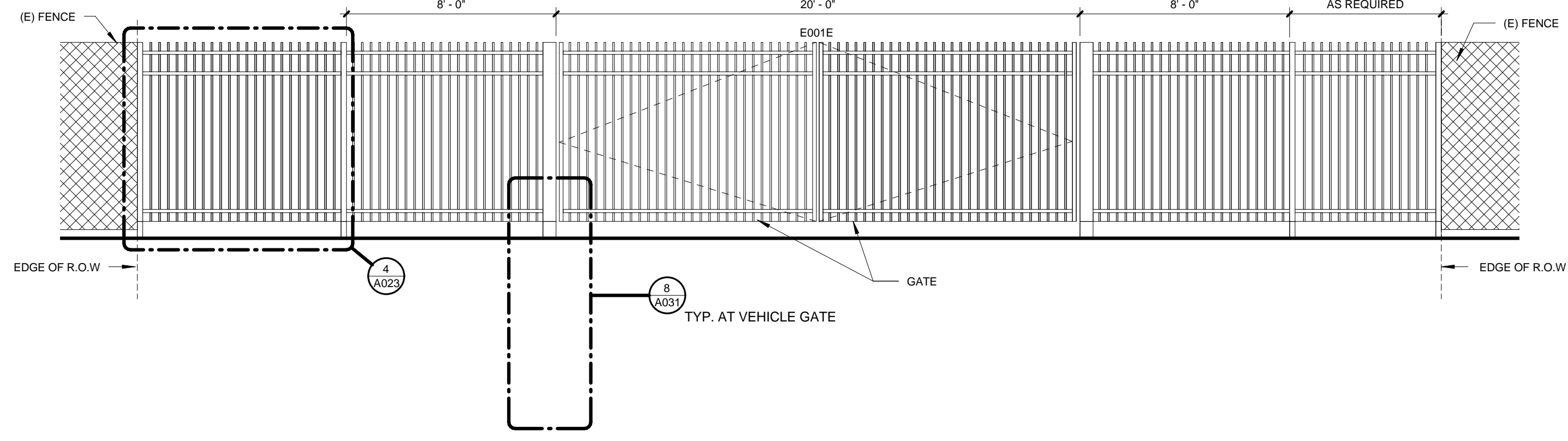

6 VEHICLE GATE AT WEST SECURITY FENCE
1/4" = 1'-0"

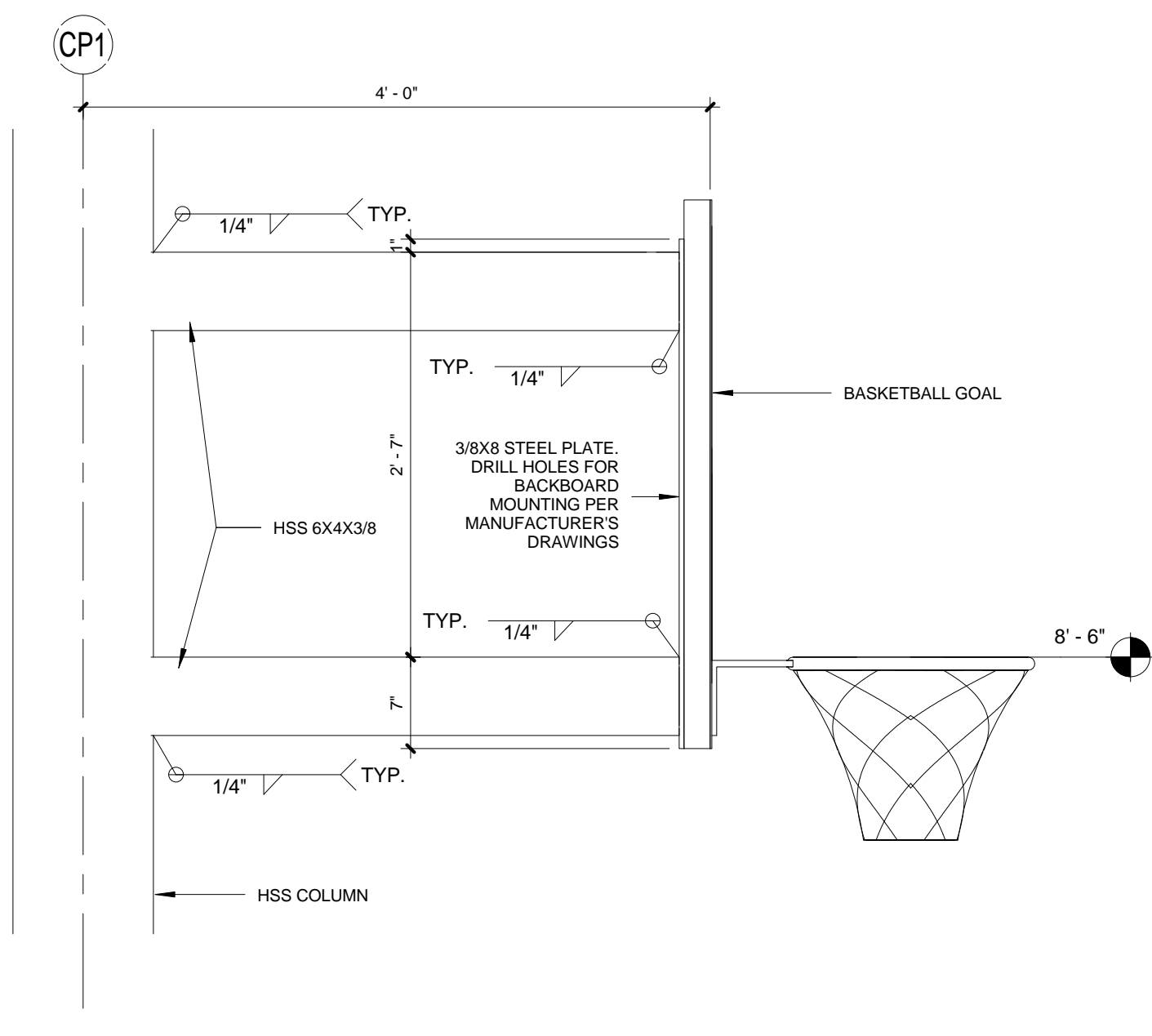

7 BASKETBALL GOAL SUPPORT AT COVERED PLAY
1" = 1'-0"

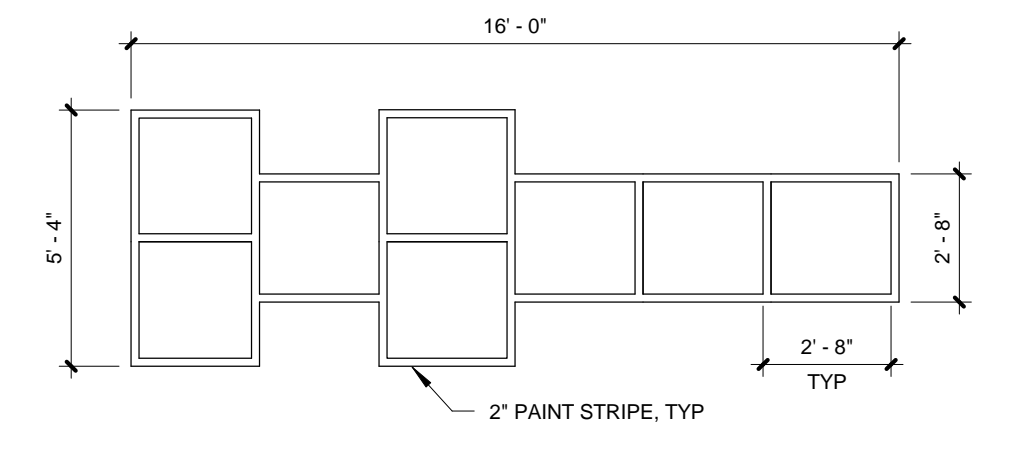

3 HOPSCOTCH STRIPING
1/4" = 1'-0"

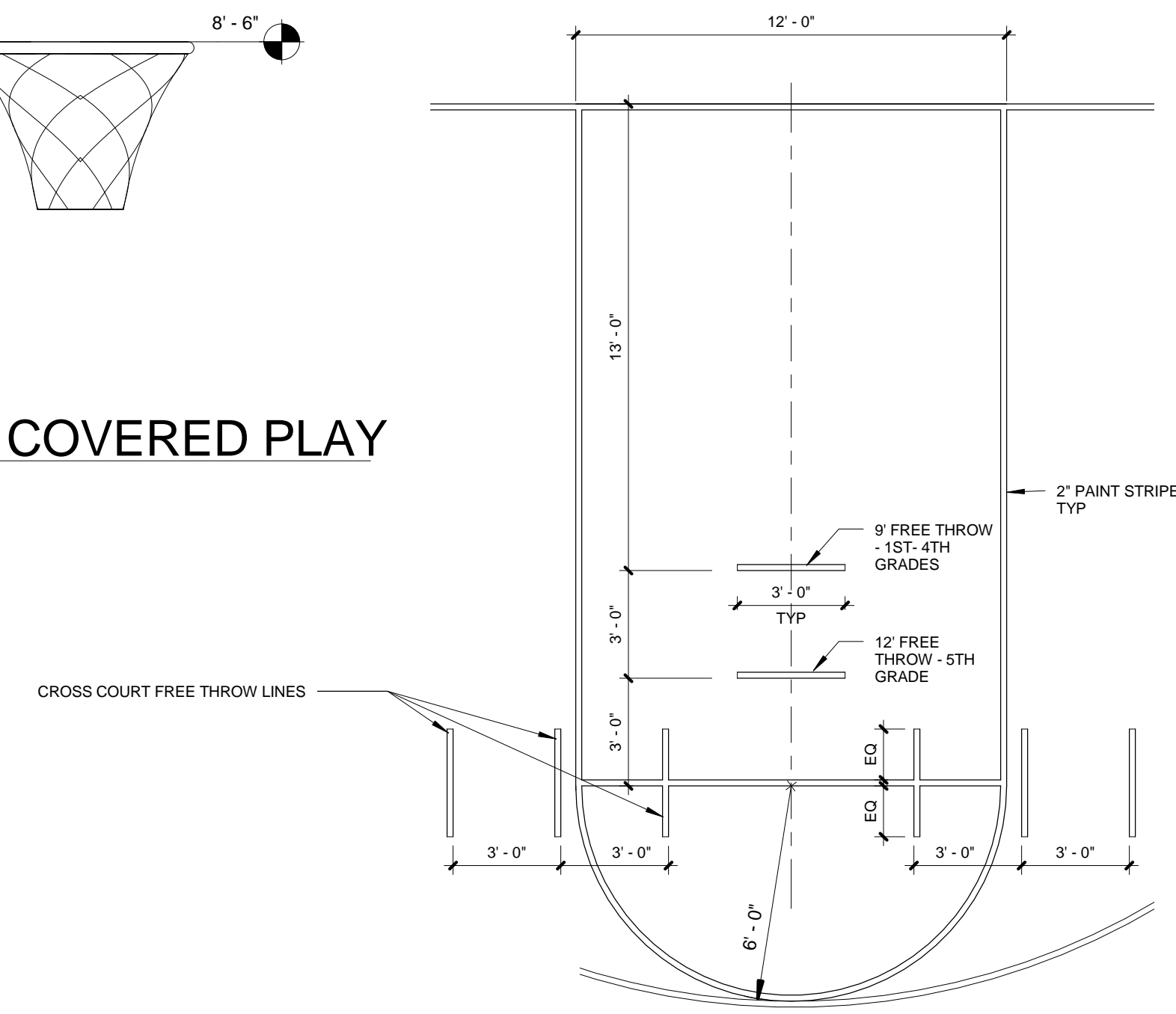

4 BASKETBALL STRIPING
1/4" = 1'-0"

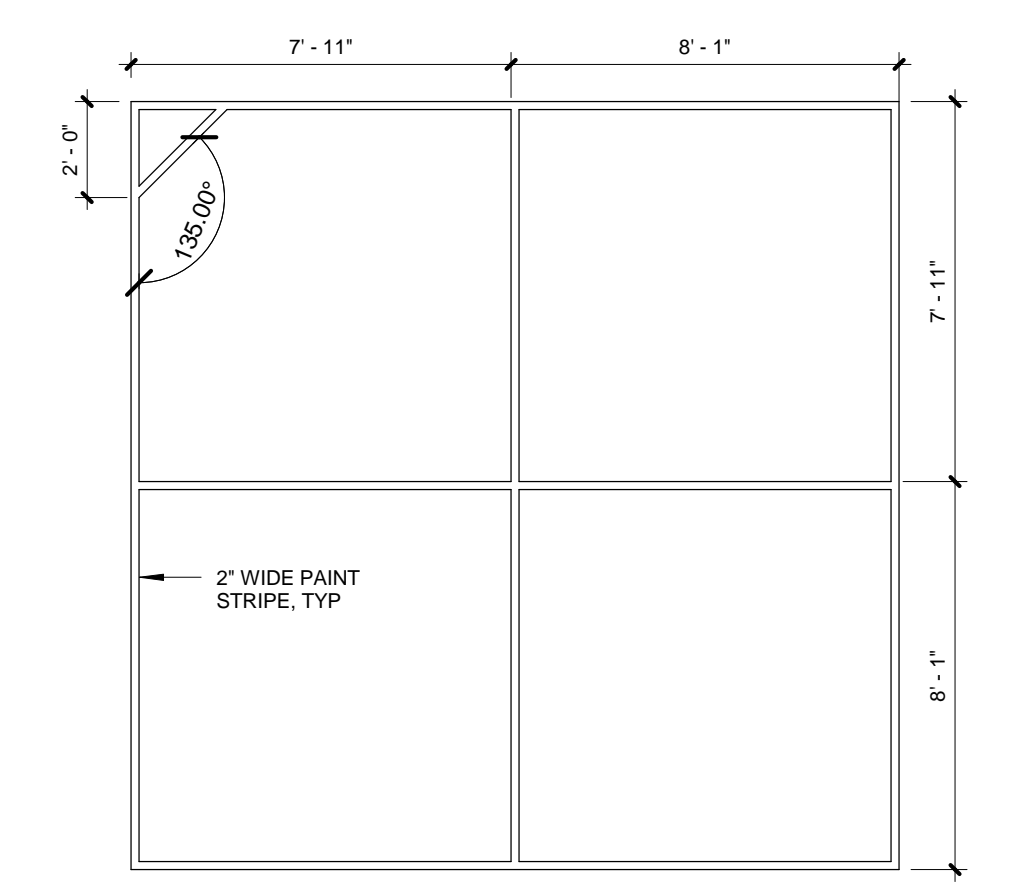

2 FOUR SQUARE STRIPING, TYP
1/4" = 1'-0"

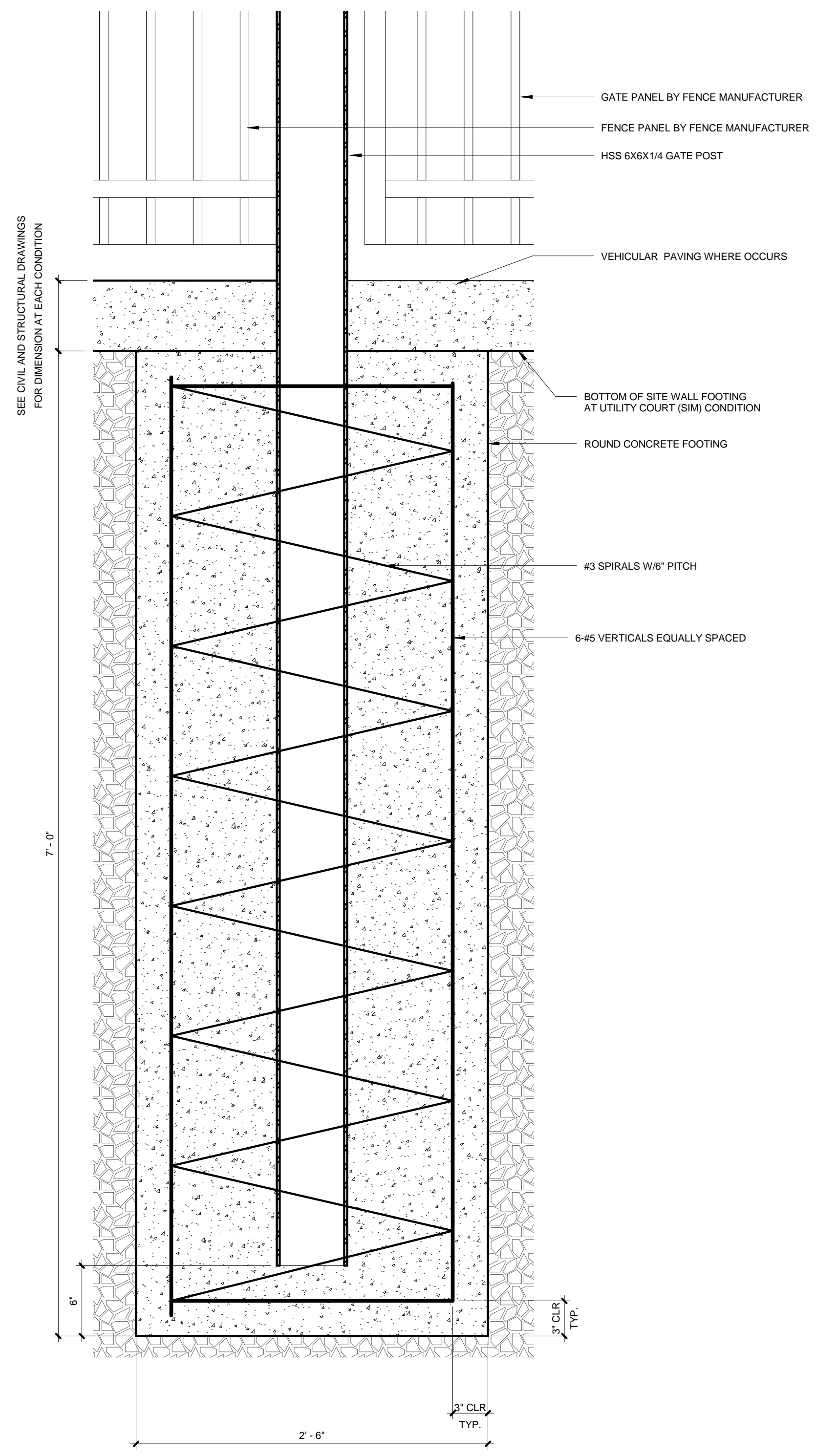

8 FOOTING AT VEHICULAR GATE POST
1 1/2" = 1'-0"

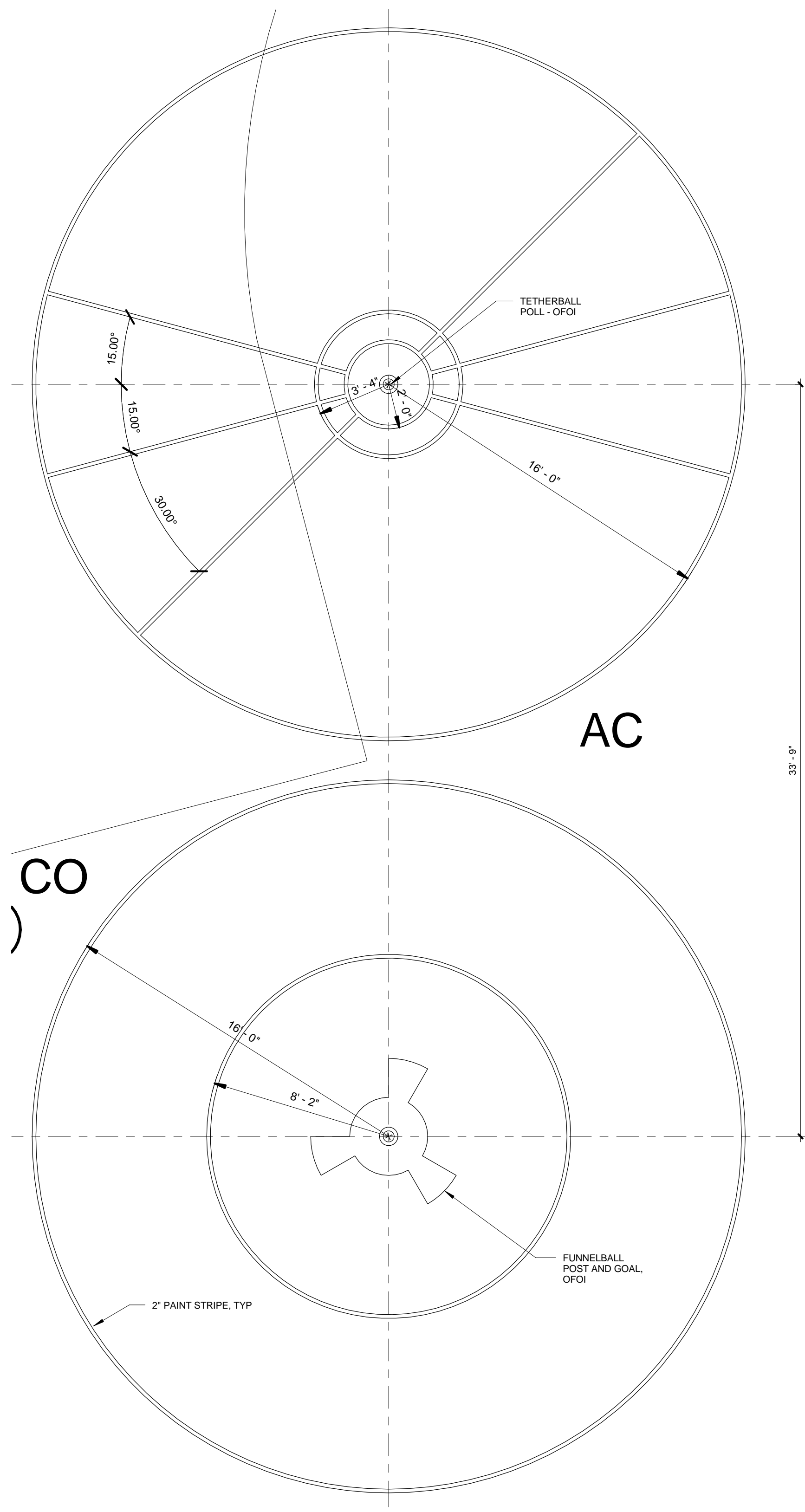

5 TETHERBALL AND FUNNELBALL STRIPING
1/4" = 1'-0"

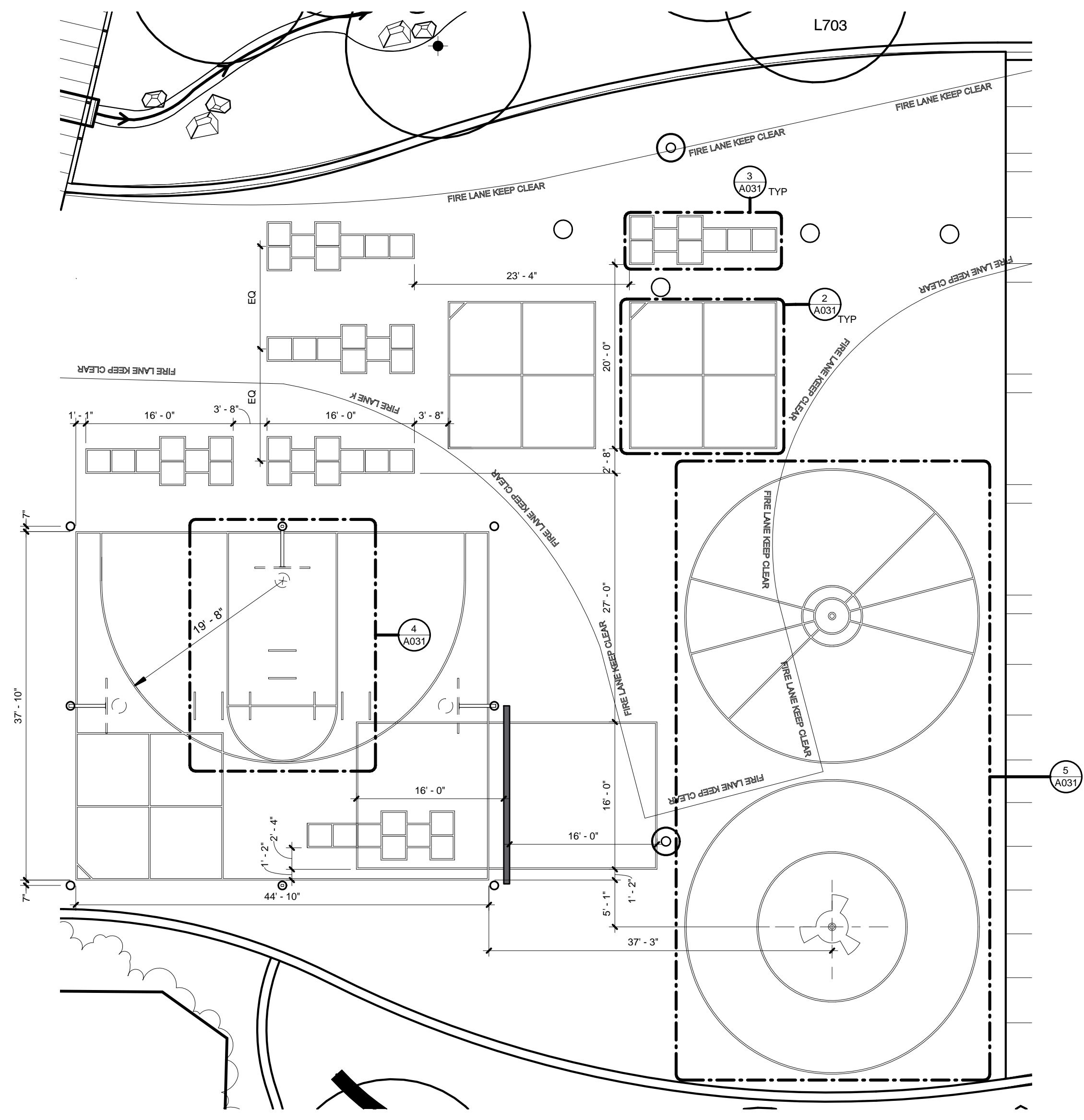

1 PLAYGROUND STRIPING LAYOUT
1" = 10'-0"

GENERAL NOTES - FLOOR PLANS

- A. DIMENSIONS ARE TO THE FACE OF STUD OR MASONRY UNLESS OTHERWISE NOTED.
- B. MASONRY DIMENSIONS ARE ACTUAL UNLESS OTHERWISE NOTED.
- C. REFER TO SHEET A100 SERIES FOR ENLARGED PLAN INFORMATION.
- D. REFER TO A200 SERIES FOR EXTERIOR ELEVATIONS.
- E. REFER TO SHEET A135 - A138 FOR WALL ASSEMBLY INFORMATION.
- F. REFER TO A300 SERIES FOR DOOR SCHEDULE AND WINDOW INFORMATION.
- G. REFER TO A400 SERIES FOR CASEWORK, MILLWORK AND INTERIOR ELEVATIONS.

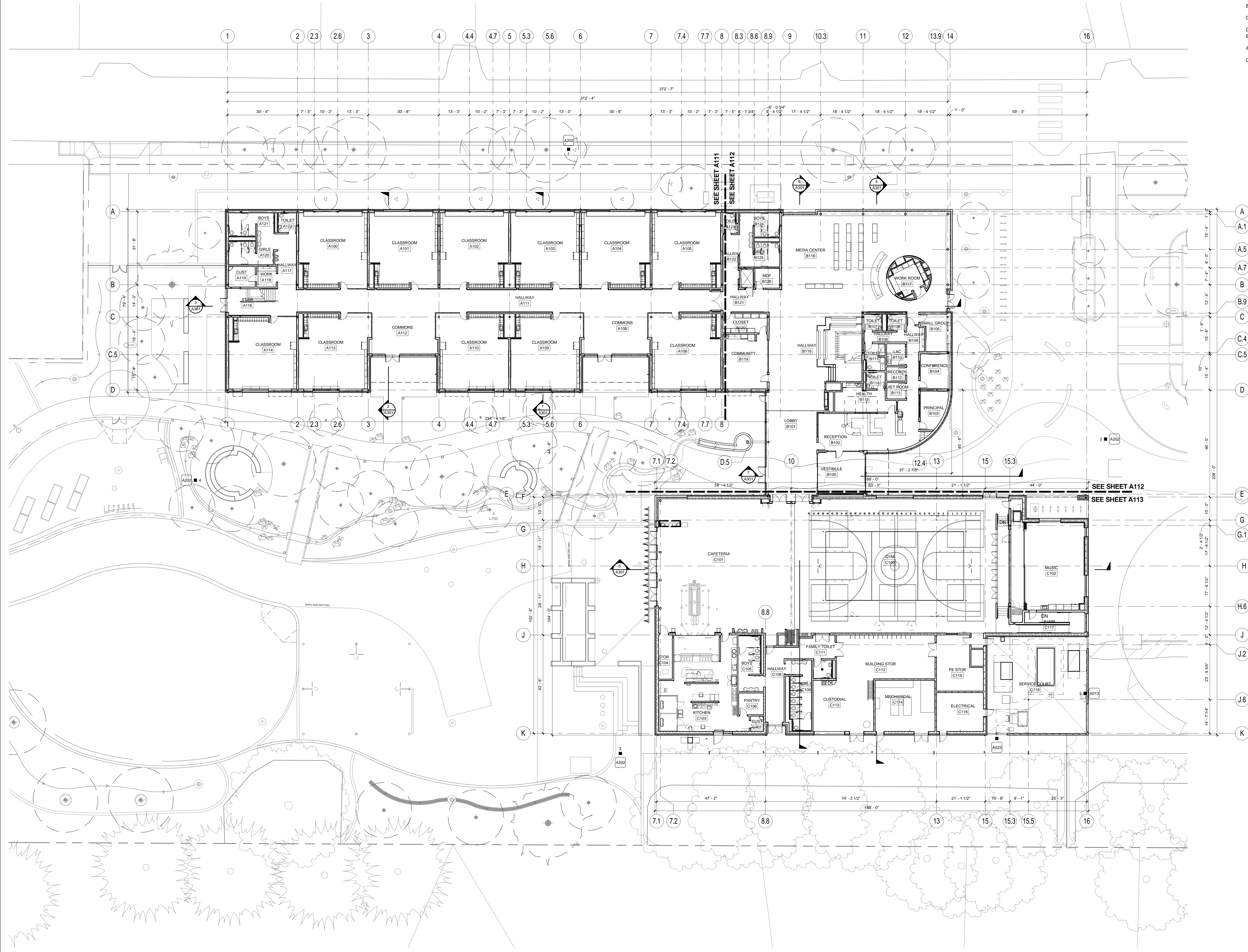

1 OVERALL FIRST FLOOR PLAN
1/16" = 1'-0"

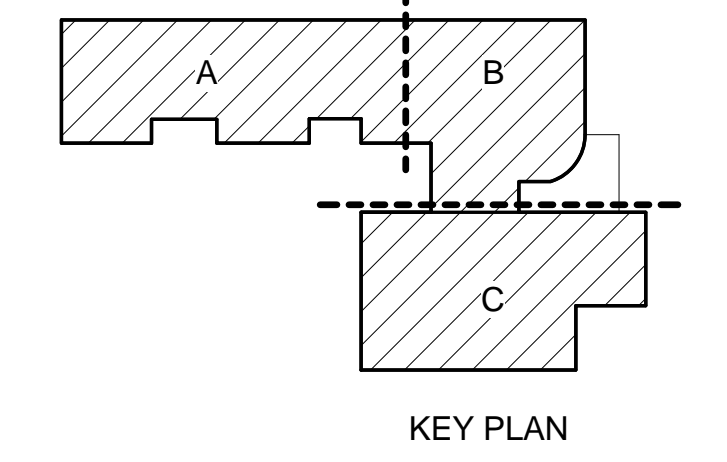
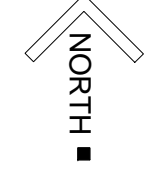

GENERAL NOTES - FLOOR PLANS

- A. DIMENSIONS ARE TO THE FACE OF STUD OR MASONRY UNLESS OTHERWISE NOTED.
- B. MASONRY DIMENSIONS ARE ACTUAL UNLESS OTHERWISE NOTED.
- C. REFER TO SHEET A100 SERIES FOR ENLARGED PLAN INFORMATION.
- D. REFER TO A200 SERIES FOR EXTERIOR ELEVATIONS.
- E. REFER TO SHEET A135 - A138 FOR WALL ASSEMBLY INFORMATION.
- F. REFER TO A300 SERIES FOR DOOR SCHEDULE AND WINDOW INFORMATION.
- G. REFER TO A400 SERIES FOR CASEWORK, MILLWORK AND INTERIOR ELEVATIONS.

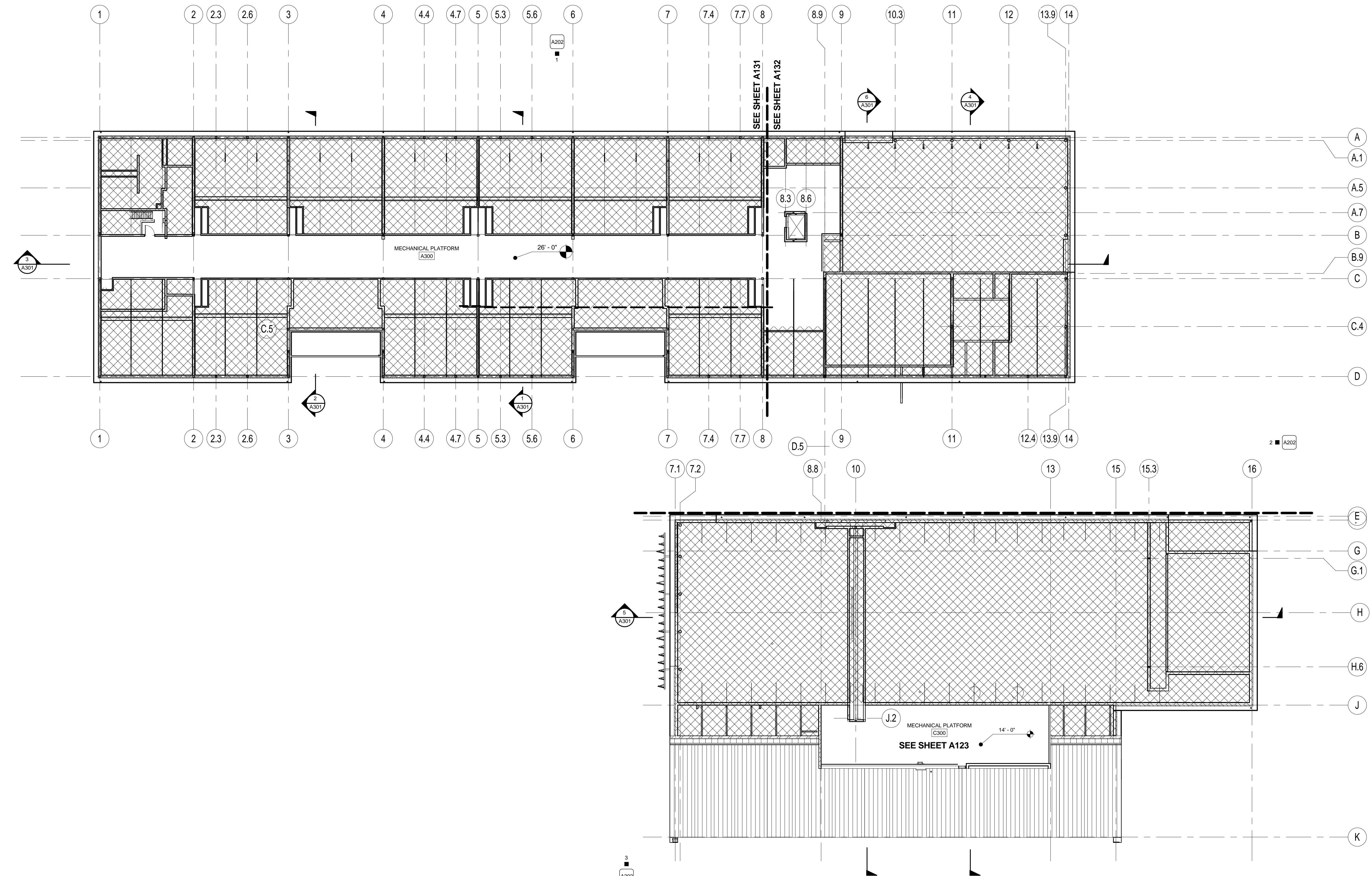

1 OVERALL MECHANICAL PLATFORM PLAN
1/16" = 1'-0"

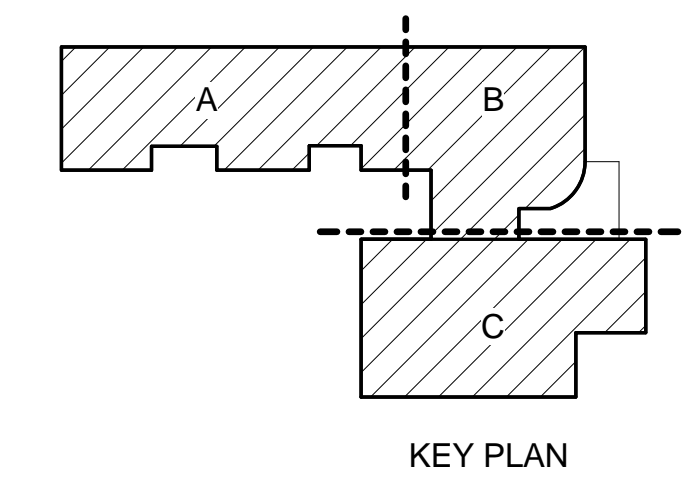
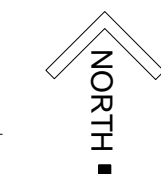

BID SET
 EUGENE SCHOOL DISTRICT 4J
 120 WEST HILLIARD AVENUE, EUGENE, OREGON 97404
 RIVER ROAD / EL CAMINO DEL RIO ELEMENTARY SCHOOL

OVERALL MECHANICAL PLATFORM
 PLAN

PROJECT #	1337.00	REVISIONS
ISSUE DATE	03/12/2016	
A103		

GENERAL NOTES - SLAB PLAN

- A. REFERENCE FINISH PLANS FOR CONTROL JOINT LOCATIONS.
 - B. STRUCTURAL FOUNDATIONS SHOWN ONLY FOR COORDINATION.
 - C. CONCRETE HOUSEKEEPING PADS, 6" HIGH, ARE TO BE LOCATED AT THE FOLLOWING LOCATIONS. DIMENSIONS ARE TENTATIVE AND MAY NEED TO BE ADJUSTED IF BASIS OF DESIGN EQUIPMENT IS NOT USED - SEE MECHANICAL.
- | | |
|----------------------------|--------------------|
| BOILER PADS: | 3' - 8" X 7' - 0" |
| EXPANSION TANK ET-1: | 3' - 0" X 3' - 0" |
| WATER HEATERS: | 9' - 0" X 3' - 6" |
| RAINWATER HARVESTING SKID: | 22' - 0" X 4' - 3" |
| PUMPS HCP-1 AND 2: | 3' - 6" X 1' - 6" |
| GENERATOR: | |
| CHILLER: | |

KEYNOTE LEGEND - SPECIFICATIONS

- 03 3000-A CONCRETE SLAB, SEE STRUCTURAL
- 03 3000-G DEPRESSED CONCRETE SLAB, SEE STRUCTURAL
- 03 3000-I CONCRETE ELEVATOR PIT
- 03 3000-O SPECIAL FINISH CONCRETE, SEE FINISH PLAN, ALIGN WITH EXTERIOR SIDEWALK JOINTS ON WEST SIDE.
- 22 0000-H FLOOR DRAIN, SEE PLUMBING
- 22 0000-I ELEVATOR CONCRETE SLUMP PIT AND GRATE, SEE PLUMBING, LOCATE DURING CONSTRUCTION
- 33 4600-A FOUNDATION DRAIN

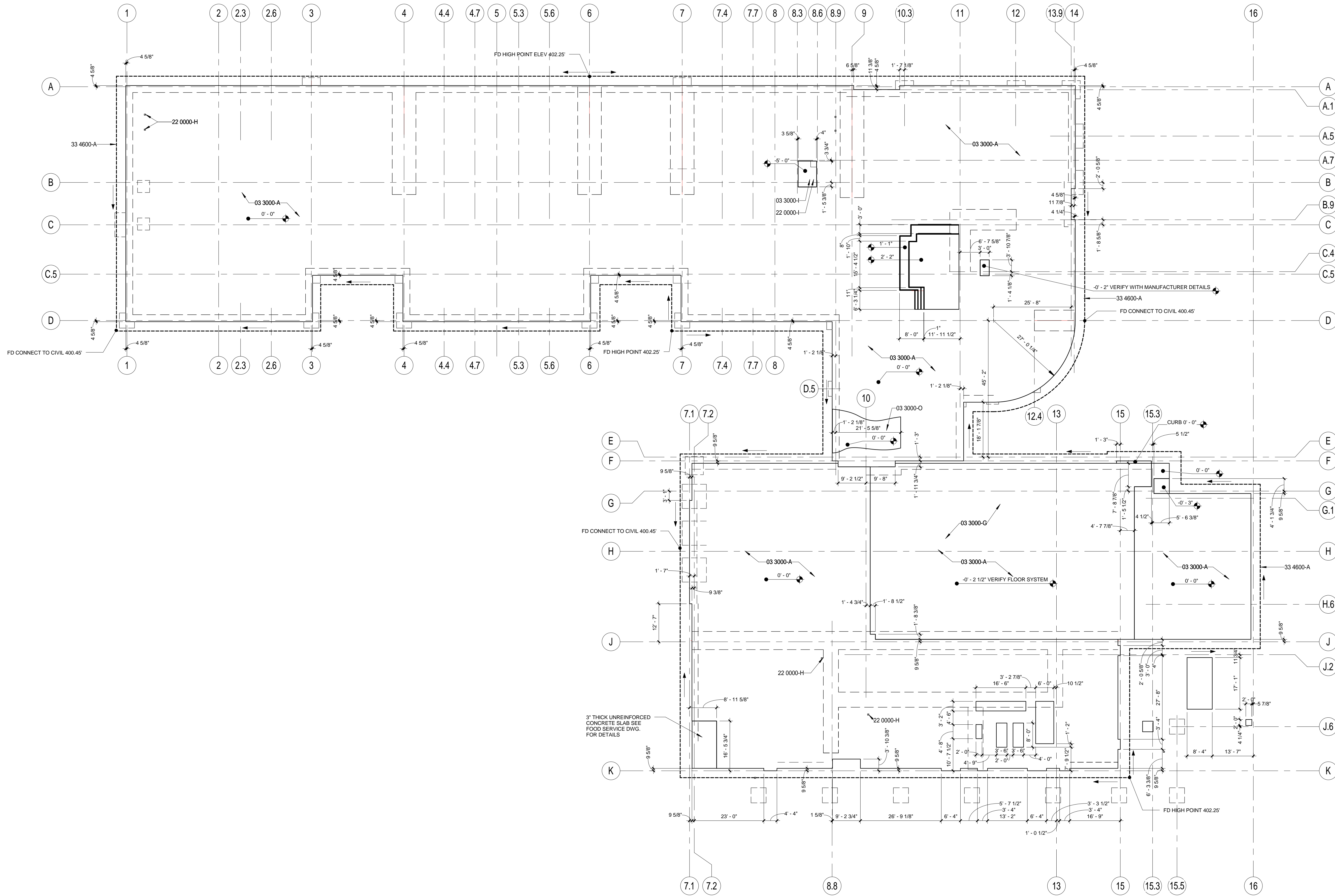

1 OVERALL FIRST FLOOR SLAB PLAN
1/16" = 1'-0"

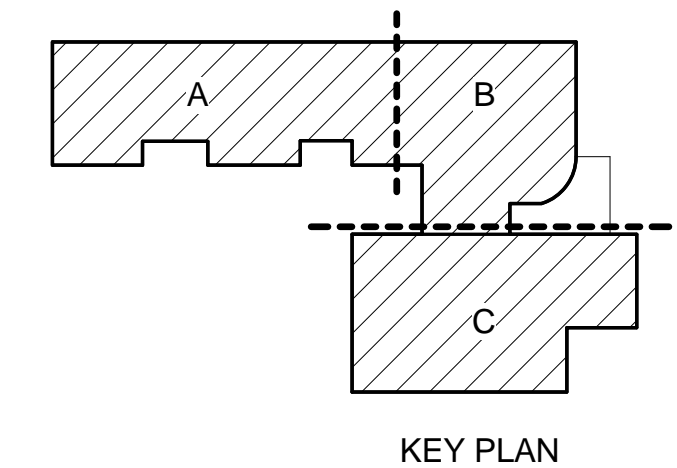

BID SET
 EUGENE SCHOOL DISTRICT 4J
 120 WEST HILLIARD AVENUE, EUGENE, OREGON 97404
 RIVER ROAD / EL CAMINO DEL RIO ELEMENTARY SCHOOL

SLAB PLAN - FIRST FLOOR

PROJECT #	1337.00	REVISIONS
ISSUE DATE	03/12/2016	
A104		

GENERAL NOTES - SLAB PLAN

- A. REFERENCE FINISH PLANS FOR CONTROL JOINT LOCATIONS.
- B. STRUCTURAL FOUNDATIONS SHOWN ONLY FOR COORDINATION.
- C. CONCRETE HOUSEKEEPING PADS, 6" HIGH ARE TO BE LOCATED AT THE FOLLOWING LOCATIONS. DIMENSIONS ARE TENTATIVE AND MAY NEED TO BE ADJUSTED IF BASIS OF DESIGN EQUIPMENT IS NOT USED - SEE MECHANICAL.

BOILER PADS:	3' - 8" X 7' - 0"
EXPANSION TANK ET-1:	3' - 0" X 3' - 0"
WATER HEATERS:	9' - 0" X 3' - 6"
RAINWATER HARVESTING SKID:	22' - 0" X 4' - 3"
PUMPS HCP-1 AND 2:	3' - 6" X 1' - 6"

KEYNOTE LEGEND - SPECIFICATIONS

03 3000-A	CONCRETE SLAB, SEE STRUCTURAL
03 3000-K	CONCRETE BALCONY, SEE STRUCTURAL
22 0000-H	FLOOR DRAIN, SEE PLUMBING

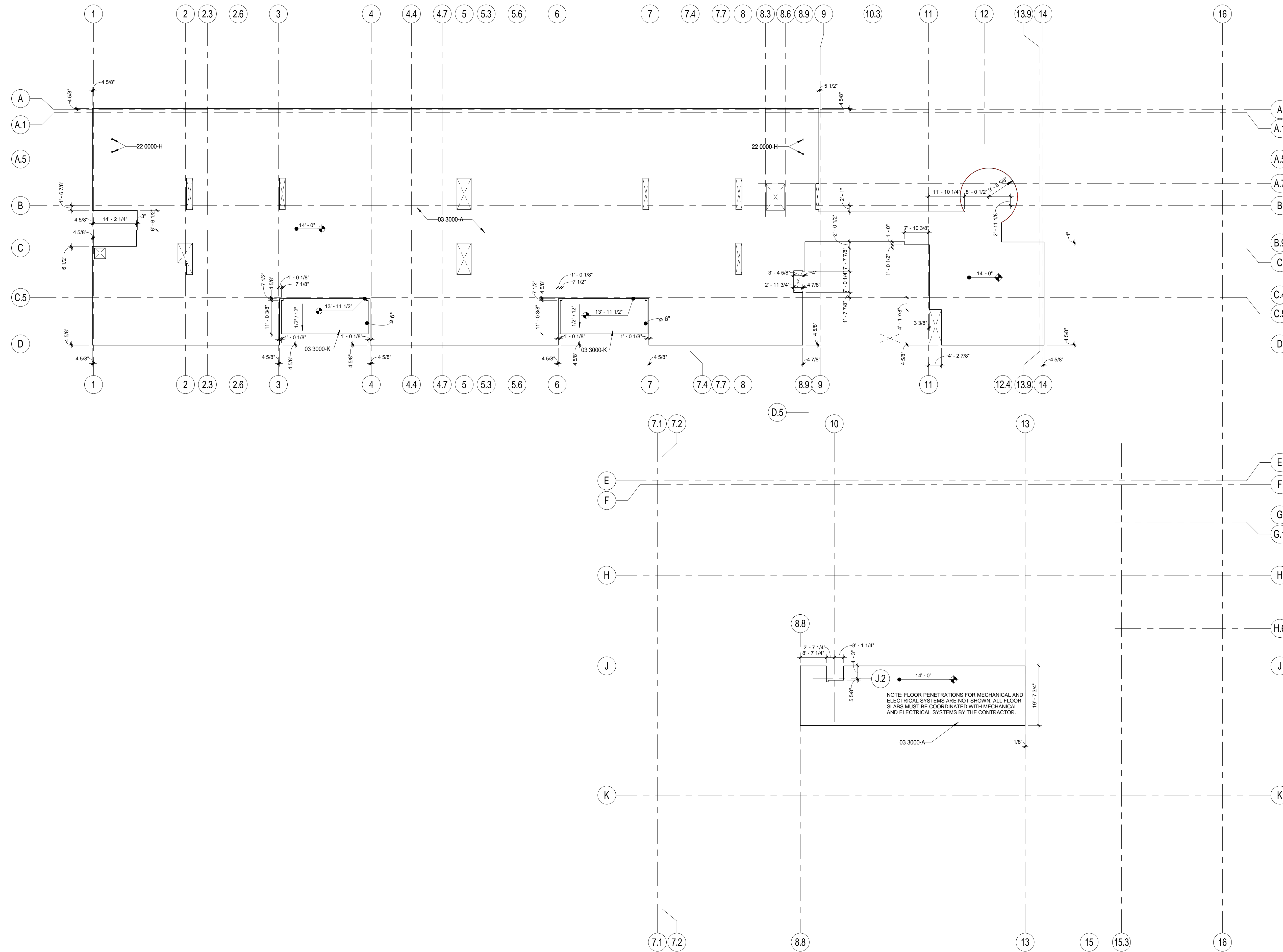

1 OVERALL SECOND FLOOR SLAB PLAN
1/16" = 1'-0"

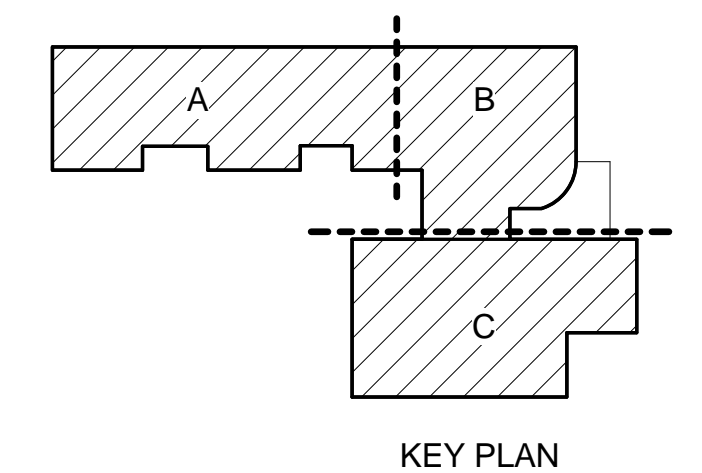

BID SET
EUGENE SCHOOL DISTRICT 4J
120 WEST HILLIARD AVENUE, EUGENE, OREGON 97404
RIVER ROAD / EL CAMINO DEL RIO ELEMENTARY SCHOOL

SLAB PLAN - SECOND FLOOR

PROJECT #	1337.00	REVISIONS
ISSUE DATE	02/12/2016	
A105		

GENERAL NOTES - SLAB PLAN

- A. REFERENCE FINISH PLANS FOR CONTROL JOINT LOCATIONS
 - B. STRUCTURAL FOUNDATIONS SHOWN ONLY FOR COORDINATION
 - C. CONCRETE HOUSEKEEPING PADS, 6" HIGH ARE TO BE LOCATED AT THE FOLLOWING LOCATIONS. DIMENSIONS ARE TENTATIVE AND MAY NEED TO BE ADJUSTED IF BASIS OF DESIGN EQUIPMENT IS NOT USED - SEE MECHANICAL.
- | | |
|----------------------------|--------------------|
| BOILER PADS: | 3' - 8" X 7' - 0" |
| EXPANSION TANK ET-1: | 3' - 0" X 3' - 0" |
| WATER HEATERS: | 9' - 0" X 3' - 6" |
| RAINWATER HARVESTING SKID: | 22' - 0" X 4' - 3" |
| PUMPS HCP-1 AND 2: | 3' - 6" X 1' - 6" |

KEYNOTE LEGEND - SPECIFICATIONS

03 3000-A CONCRETE SLAB, SEE STRUCTURAL

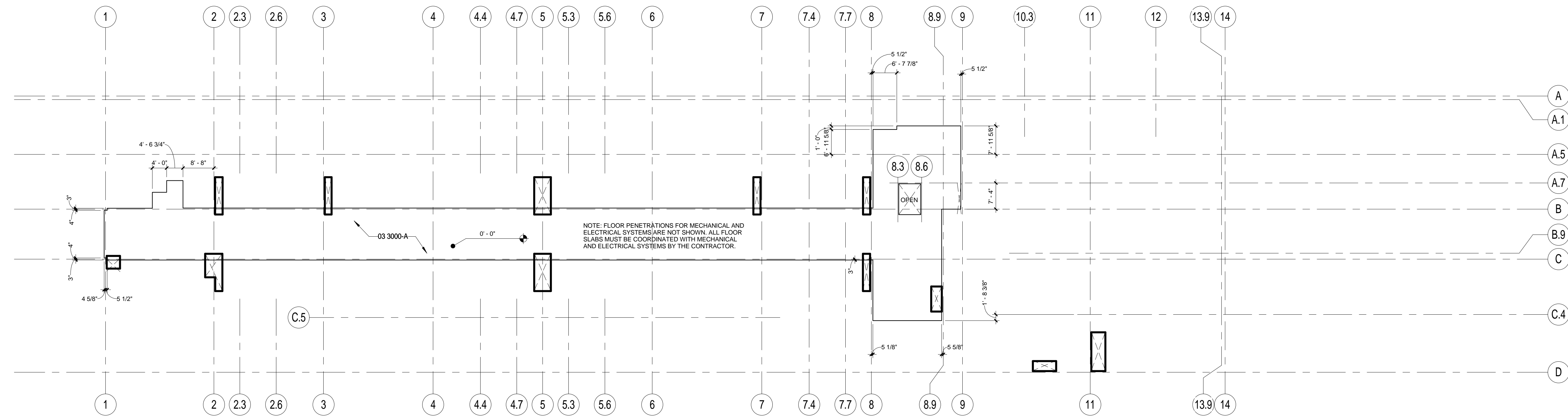

1 OVERALL MECHANICAL PLATFORM SLAB PLAN
1/16" = 1'-0"

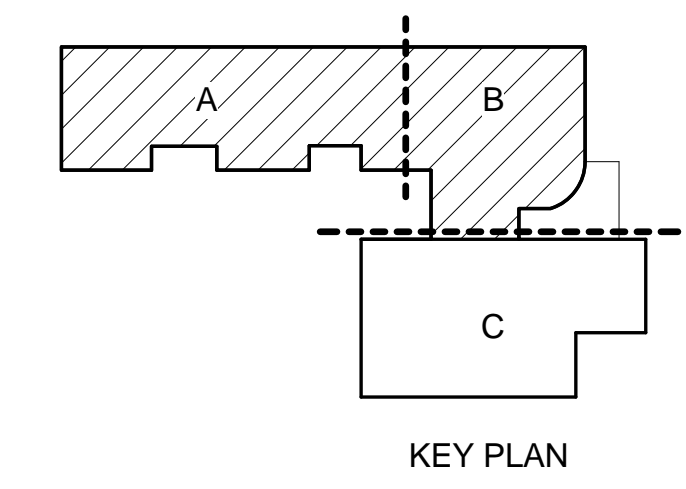
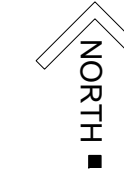

BID SET
 EUGENE SCHOOL DISTRICT 4J
 120 WEST HILLIARD AVENUE, EUGENE, OREGON 97404
 4J RIVER ROAD / EL CAMINO DEL RIO ELEMENTARY SCHOOL

SLAB PLAN - MECHANICAL
 PLATFORM

PROJECT #	1337.00	REVISIONS
ISSUE DATE	02/12/2016	
A106		

GENERAL NOTES - FLOOR PLANS

- A. DIMENSIONS ARE TO THE FACE OF STUD OR MASONRY UNLESS OTHERWISE NOTED.
- B. MASONRY DIMENSIONS ARE ACTUAL UNLESS OTHERWISE NOTED.
- C. REFER TO SHEET A100 SERIES FOR ENLARGED PLAN INFORMATION.
- D. REFER TO A200 SERIES FOR EXTERIOR ELEVATIONS.
- E. REFER TO SHEET A135 - A138 FOR WALL ASSEMBLY INFORMATION.
- F. REFER TO A500 SERIES FOR DOOR SCHEDULE AND WINDOW INFORMATION.
- G. REFER TO A400 SERIES FOR CASEWORK, MILLWORK AND INTERIOR ELEVATIONS.

KEYNOTE LEGEND - SPECIFICATIONS

- 08 4100-J DISPLAY CASE, SEE INTERIOR ELEVATIONS
- 08 4414-B ALUMINUM EXTERIOR SUNSHADES
- 08 4414-C ALUMINUM INTERIOR LIGHT SHELVES
- 10 4400-A FIRE EXTINGUISHER CABINET, SEMI-RECESSED
- 11 2800-A COPIER, OF01
- 22 0000-BB 4" STAINLESS STEEL PIPE DOWNSPOUT, SEE PLUMBING FOR CONNECTION, PAINT HPC-3 WHERE EXPOSED

KEYNOTE LEGEND

- 46 START OF METAL PANEL PATTERN REFER TO SEE A175



BID SET
 EUGENE SCHOOL DISTRICT 4J
 120 WEST HILLIARD AVENUE, EUGENE, OREGON 97404
 RIVER ROAD / EL CAMINO DEL RIO ELEMENTARY SCHOOL

SECTOR A PLAN - FIRST FLOOR

PROJECT # 133730 REVISIONS
 ISSUE DATE 02/12/2016
 A111

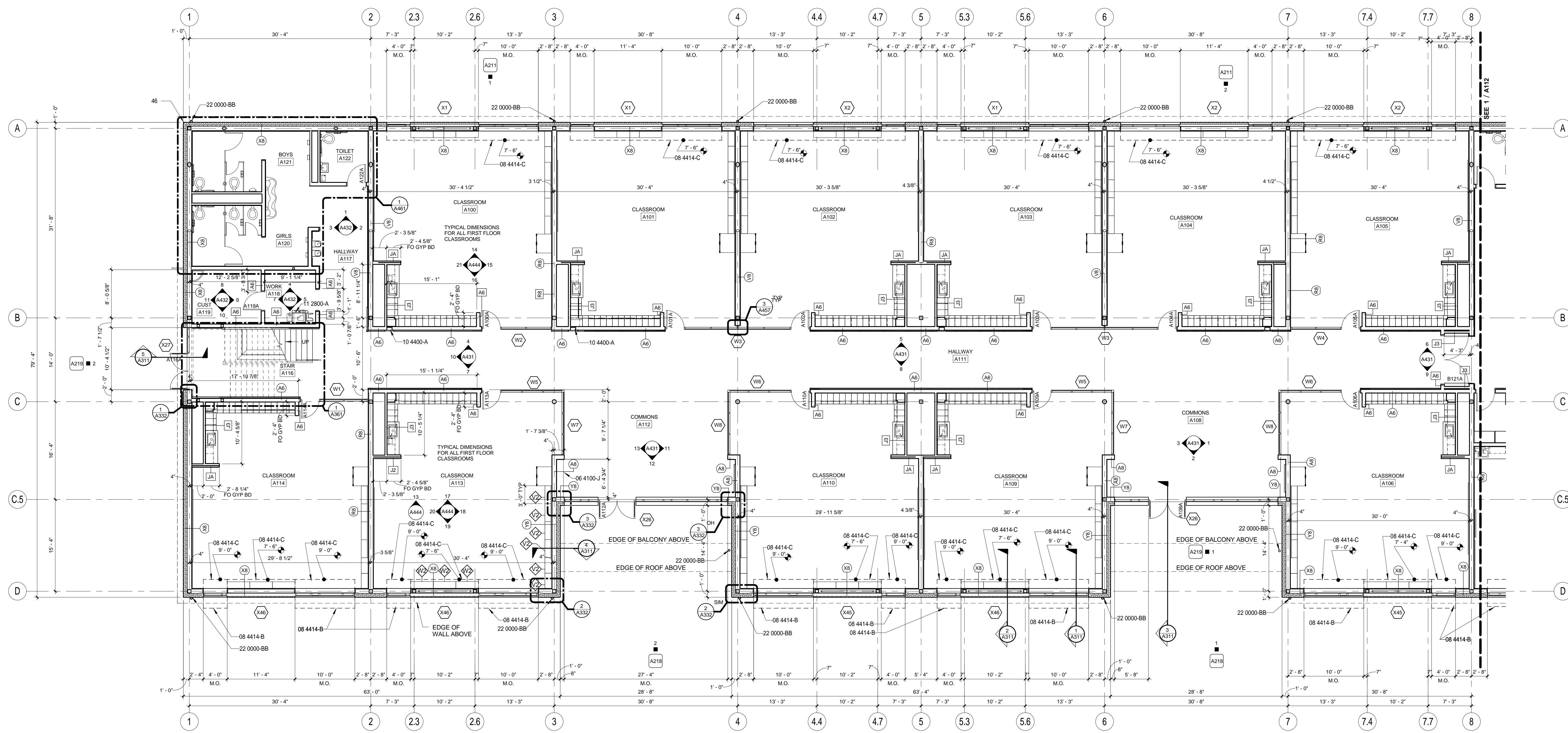

1 SECTOR A PLAN - FIRST FLOOR
 1/8" = 1'-0"

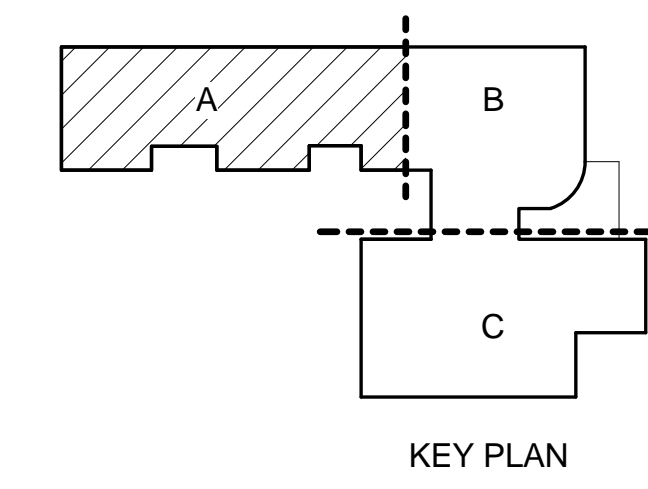

GENERAL NOTES - FLOOR PLANS

- A. DIMENSIONS ARE TO THE FACE OF STUD OR MASONRY UNLESS OTHERWISE NOTED.
- B. MASONRY DIMENSIONS ARE ACTUAL UNLESS OTHERWISE NOTED.
- C. REFER TO SHEET A100 SERIES FOR ENLARGED PLAN INFORMATION.
- D. REFER TO A200 SERIES FOR EXTERIOR ELEVATIONS.
- E. REFER TO SHEET A135 - A138 FOR WALL ASSEMBLY INFORMATION.
- F. REFER TO A350 SERIES FOR DOOR SCHEDULE AND WINDOW INFORMATION.
- G. REFER TO A400 SERIES FOR CASEWORK, MILLWORK AND INTERIOR ELEVATIONS.

KEYNOTE LEGEND - SPECIFICATIONS

- 06 2000-M BENCH, SEE INTERIOR DETAIL SHEET
- 08 4414-B ALUMINUM EXTERIOR SUNSHADES
- 08 4414-C ALUMINUM INTERIOR LIGHT SHELVES
- 10 4400-A FIRE EXTINGUISHER CABINET, SEMI-RECESSED
- 11 2800-A COPPER, OF01
- 22 0000-BB 4" STAINLESS STEEL PIPE DOWNSPOUT, SEE PLUMBING FOR CONNECTION, PAINT HPC-3 WHERE EXPOSED

KEYNOTE LEGEND

- 47 SEE SHEET A423 FOR GYM STRIPING, VOLLEY BALL AND FOUR SQUARE COURTS NOT SHOWN FOR DRAWING CLARITY.
- 50 APPLY 1/2" PLYWOOD LIEU OF GYP BD ON ALL WALLS IN ROOM

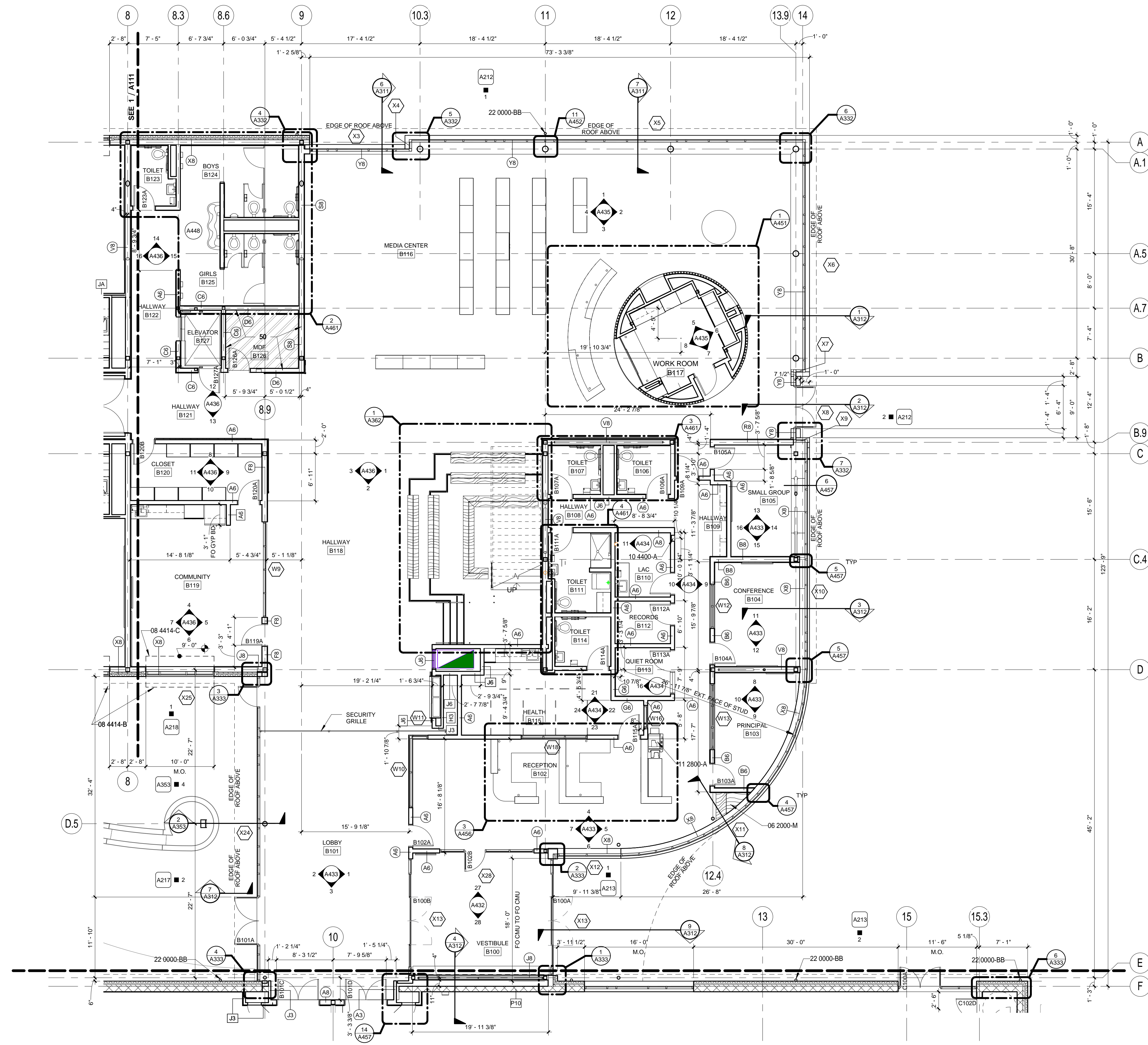

1 SECTOR B PLAN - FIRST FLOOR
1/8" = 1'-0"

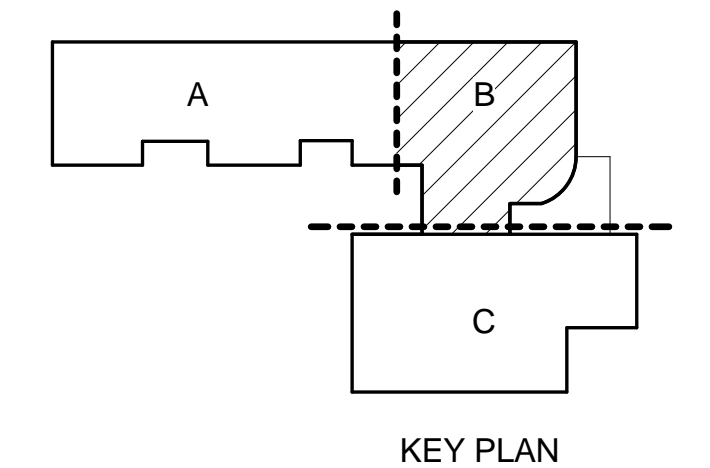

BID SET
EUGENE SCHOOL DISTRICT 4J
120 WEST HILLIARD AVENUE, EUGENE, OREGON 97404
RIVER ROAD / EL CAMINO DEL RIO ELEMENTARY SCHOOL

SECTOR B PLAN - FIRST FLOOR

PROJECT #	1337.00	REVISIONS	
ISSUE DATE	03/12/2016		
A112			

GENERAL NOTES - FLOOR PLANS

- A. DIMENSIONS ARE TO THE FACE OF STUD OR MASONRY UNLESS OTHERWISE NOTED.
- B. MASONRY DIMENSIONS ARE ACTUAL UNLESS OTHERWISE NOTED.
- C. REFER TO SHEET A100 SERIES FOR ENLARGED PLAN INFORMATION.
- D. REFER TO A200 SERIES FOR EXTERIOR ELEVATIONS.
- E. REFER TO SHEET A135 - A138 FOR WALL ASSEMBLY INFORMATION.
- F. REFER TO A500 SERIES FOR DOOR SCHEDULE AND WINDOW INFORMATION.
- G. REFER TO A400 SERIES FOR CASEWORK, MILLWORK AND INTERIOR ELEVATIONS.

KEYNOTE LEGEND - SPECIFICATIONS

- 10 4400-B FIRE EXTINGUISHER CABINET, SURFACED MOUNTED
- 11 5413-A KILN, OFOI
- 11 6143-A FRONT SETTING CURTAIN
- 11 6143-B CURTAIN STACKING SPACE
- 11 6623-A CEILING SUSPENDED BACKSTOP
- 11 6623-B WALL MOUNTED BACKSTOP
- 11 6623-C CLIMBING ROPE, PROVIDE EYEBOLT ON STRUCTURE ABOVE. COORDINATE WITH EQUIPMENT MANUFACTURER.
- 11 6623-D CLIMBING ROPE, WALL 50' X 8'
- 12 9313-B BICYCLE RACK
- 22 0000-BB 4" STAINLESS STEEL PIPE DOWNSPOUT, SEE PLUMBING FOR CONNECTION, PAINT HFC-3 WHERE EXPOSED
- 22 0000-E DRINKING FOUNTAIN, SEE MOUNTING HEIGHT SCHEDULE.

KEYNOTE LEGEND

- 47 SEE SHEET A423 FOR GYM STRIPING, VOLLEY BALL AND FOUR SQUARE COURTS NOT SHOWN FOR DRAWING CLARITY.
- 66 BIKE RACK ACCESS AISLE

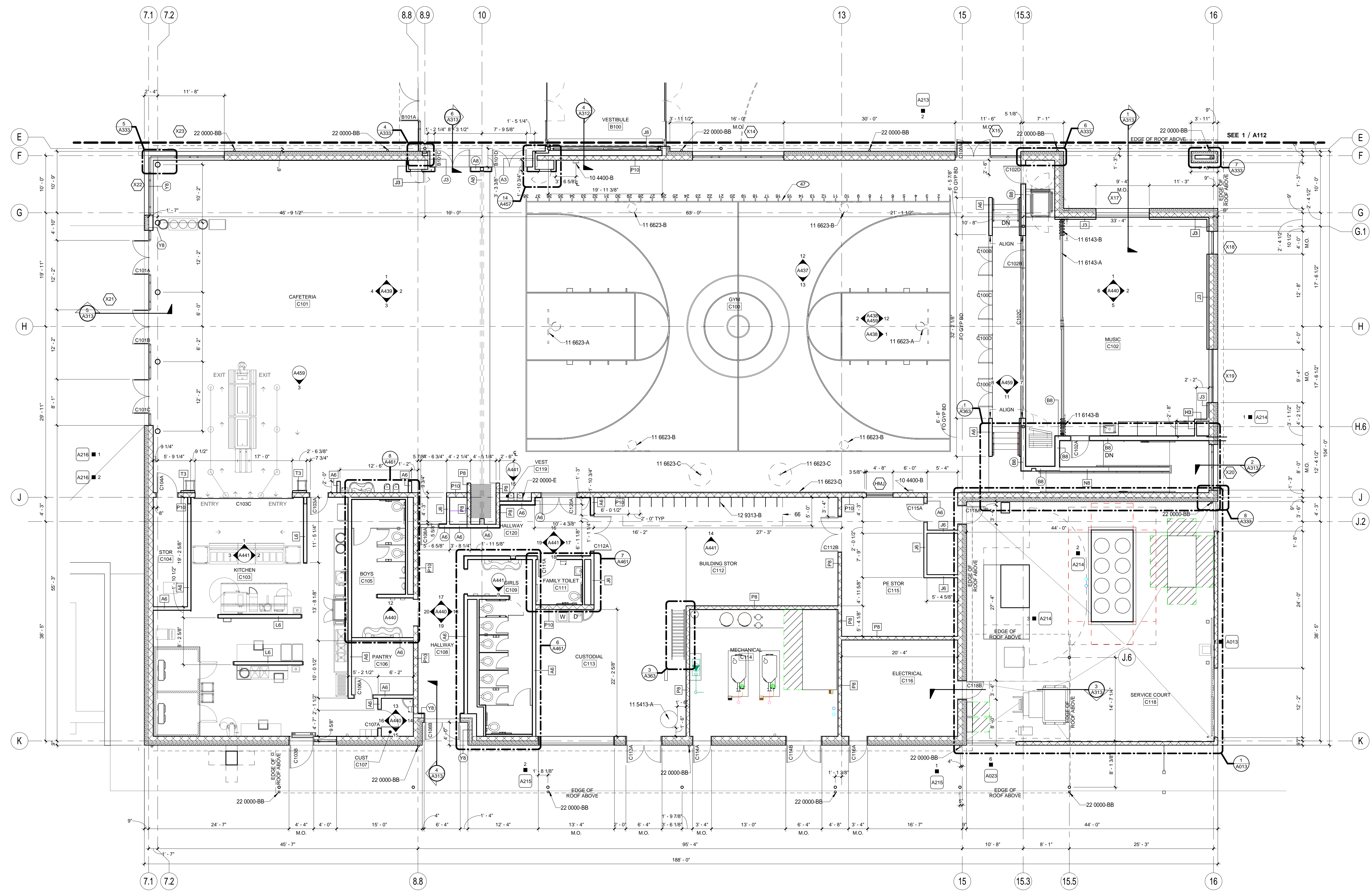

1 SECTOR C PLAN - FIRST FLOOR
1/8" = 1'-0"

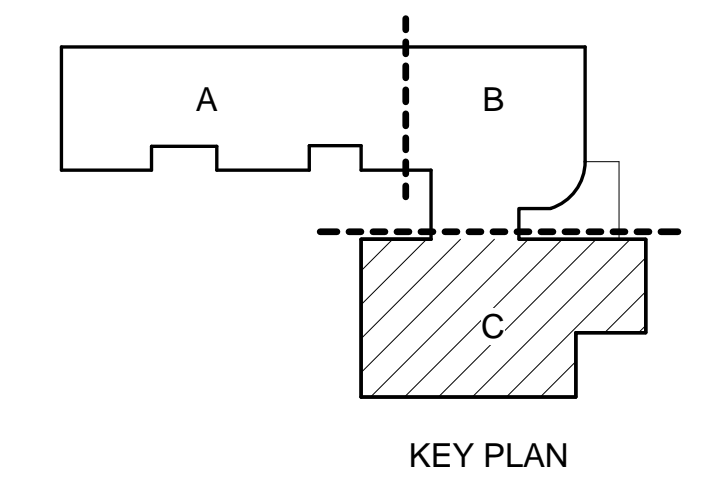

GENERAL NOTES - FLOOR PLANS

- A. DIMENSIONS ARE TO THE FACE OF STUD OR MASONRY UNLESS OTHERWISE NOTED.
- B. MASONRY DIMENSIONS ARE ACTUAL UNLESS OTHERWISE NOTED.
- C. REFER TO SHEET A100 SERIES FOR ENLARGED PLAN INFORMATION.
- D. REFER TO A200 SERIES FOR EXTERIOR ELEVATIONS. REFER TO SHEET A135 - A138 FOR WALL ASSEMBLY INFORMATION.
- E. REFER TO A500 SERIES FOR DOOR SCHEDULE AND WINDOW INFORMATION.
- F. REFER TO A400 SERIES FOR CASEWORK, MILLWORK AND INTERIOR ELEVATIONS.

KEYNOTE LEGEND - SPECIFICATIONS

- 06 4100-J DISPLAY CASE, SEE INTERIOR ELEVATIONS
- 08 4414-B ALUMINUM EXTERIOR SUNSHADES
- 08 4414-C ALUMINUM INTERIOR LIGHT SHELVES
- 09 2116-S PARTITION CLOSURE
- 10 4400-A FIRE EXTINGUISHER CABINET, SEMI-RECESSED
- 22 0000-BB 4" STAINLESS STEEL PIPE DOWNSPOUT, SEE PLUMBING FOR CONNECTION, PAINT HPC-3 WHERE EXPOSED

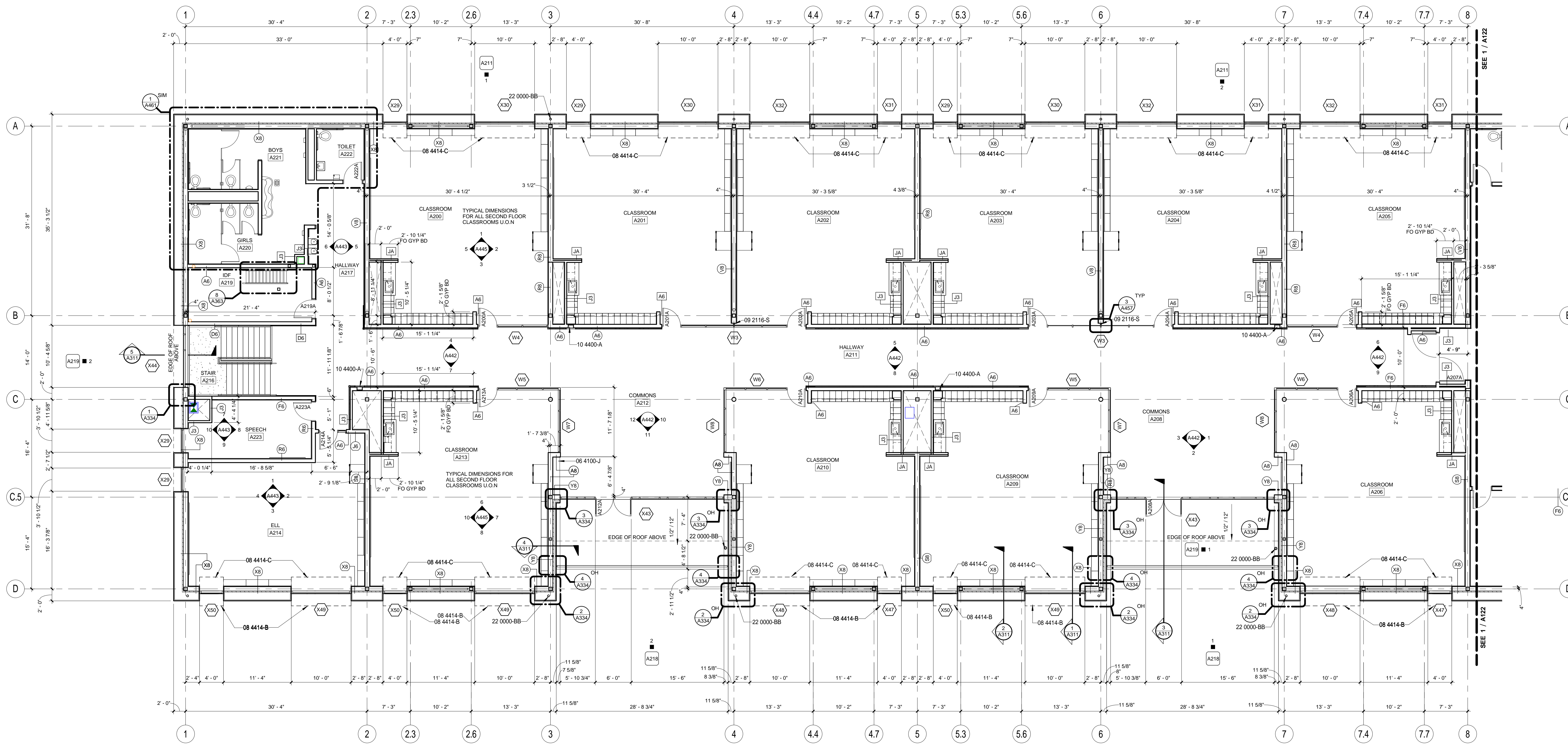

1 SECTOR A PLAN - SECOND FLOOR
1/8" = 1'-0"

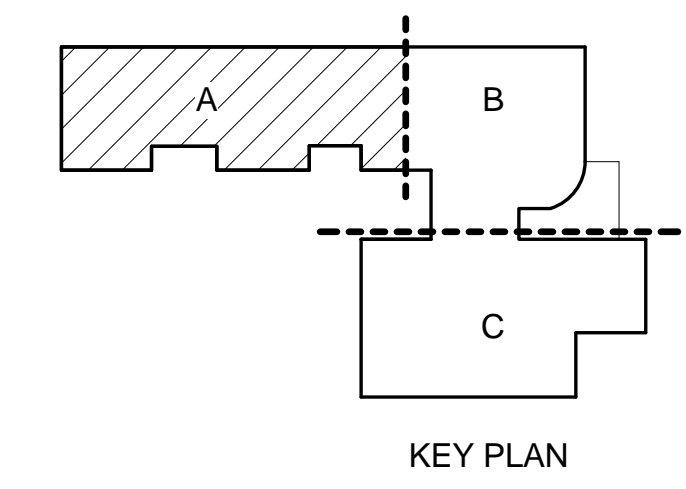

BID SET
EUGENE SCHOOL DISTRICT 4J
120 WEST HILLIARD AVENUE, EUGENE, OREGON 97404
RIVER ROAD / EL CAMINO DEL RIO ELEMENTARY SCHOOL

SECTOR A PLAN - SECOND FLOOR

PROJECT #	1337.00	REVISIONS
ISSUE DATE	03.12.2016	
A121		

GENERAL NOTES - FLOOR PLANS

- A. DIMENSIONS ARE TO THE FACE OF STUD OR MASONRY UNLESS OTHERWISE NOTED.
- B. MASONRY DIMENSIONS ARE ACTUAL UNLESS OTHERWISE NOTED.
- C. REFER TO SHEET A100 SERIES FOR ENLARGED PLAN INFORMATION.
- D. REFER TO A200 SERIES FOR EXTERIOR ELEVATIONS.
- E. REFER TO SHEET A135 - A139 FOR WALL ASSEMBLY INFORMATION.
- F. REFER TO A500 SERIES FOR DOOR SCHEDULE AND WINDOW INFORMATION.
- G. REFER TO A400 SERIES FOR CASEWORK, MILLWORK AND INTERIOR ELEVATIONS.

KEYNOTE LEGEND - SPECIFICATIONS

- 05 5000-A STEEL RAIN WATER RUNNEL, HPC
- 07 6200-Z 1 GA WINDOW SURROUND HPC ALL SIDES
- 08 4414-B ALUMINUM EXTERIOR SUNSHADES
- 11 2800-A COPIER, OF01
- 22 0000-BB 4" STAINLESS STEEL PIPE DOWNSPOUT, SEE PLUMBING FOR CONNECTION, PAINT HPC-3 WHERE EXPOSED

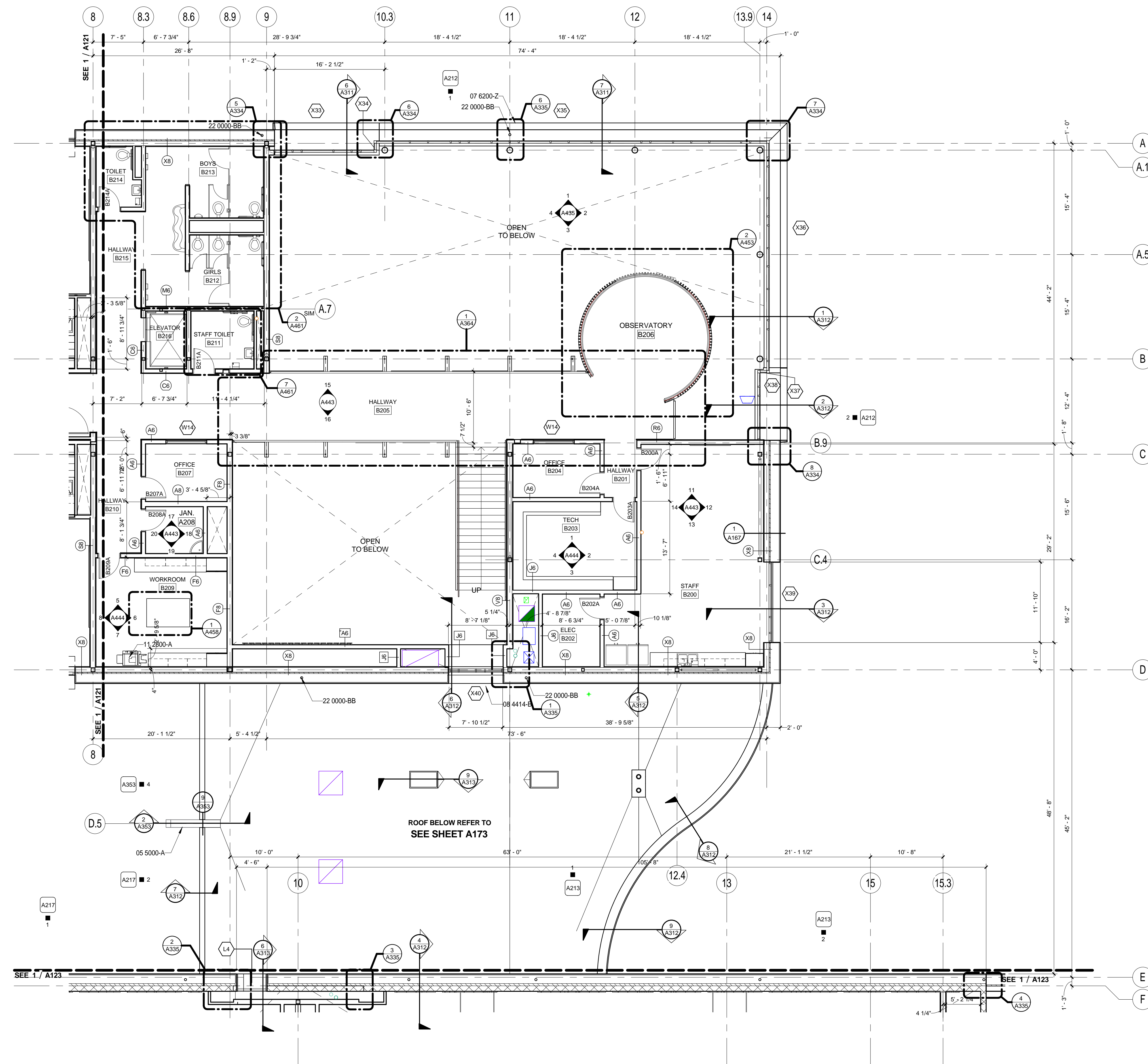

1 SECTOR B PLAN - SECOND FLOOR
1/8" = 1'-0"

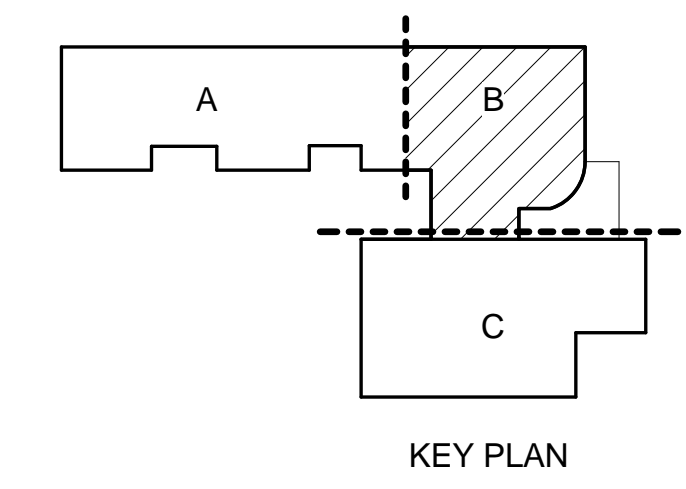

GENERAL NOTES - FLOOR PLANS

- A. DIMENSIONS ARE TO THE FACE OF STUD OR MASONRY UNLESS OTHERWISE NOTED.
- B. MASONRY DIMENSIONS ARE ACTUAL UNLESS OTHERWISE NOTED.
- C. REFER TO SHEET A100 SERIES FOR ENLARGED PLAN INFORMATION.
- D. REFER TO A200 SERIES FOR EXTERIOR ELEVATIONS. REFER TO SHEET A135 - A138 FOR WALL ASSEMBLY INFORMATION.
- E. REFER TO A500 SERIES FOR DOOR SCHEDULE AND WINDOW INFORMATION.
- F. REFER TO A400 SERIES FOR CASEWORK, MILLWORK AND INTERIOR ELEVATIONS.

KEYNOTE LEGEND - SPECIFICATIONS

- 05 5000-A STEEL RAIN WATER RUNNEL, HPC
- 05 5000-M ALUMINUM SHIPS LADDER AND RAILING
- 05 5100-M PIPE GUARDRAIL, 1 1/2" DIAMETER PAINT HPC FINISH
- 07 7200-A ROOF HATCH, LADDER ACCESS
- 11 6143-A FRONT SETTING CURTAIN
- 11 6623-A CEILING SUSPENDED BACKSTOP
- 11 6623-B WALL MOUNTED BACKSTOP
- 11 6623-C CLIMBING ROPE, PROVIDE EYEBOLT ON STRUCTURE ABOVE. COORDINATE WITH EQUIPMENT MANUFACTURER.
- 23 0000-D HVAC UNIT, TYP. SEE MECHANICAL

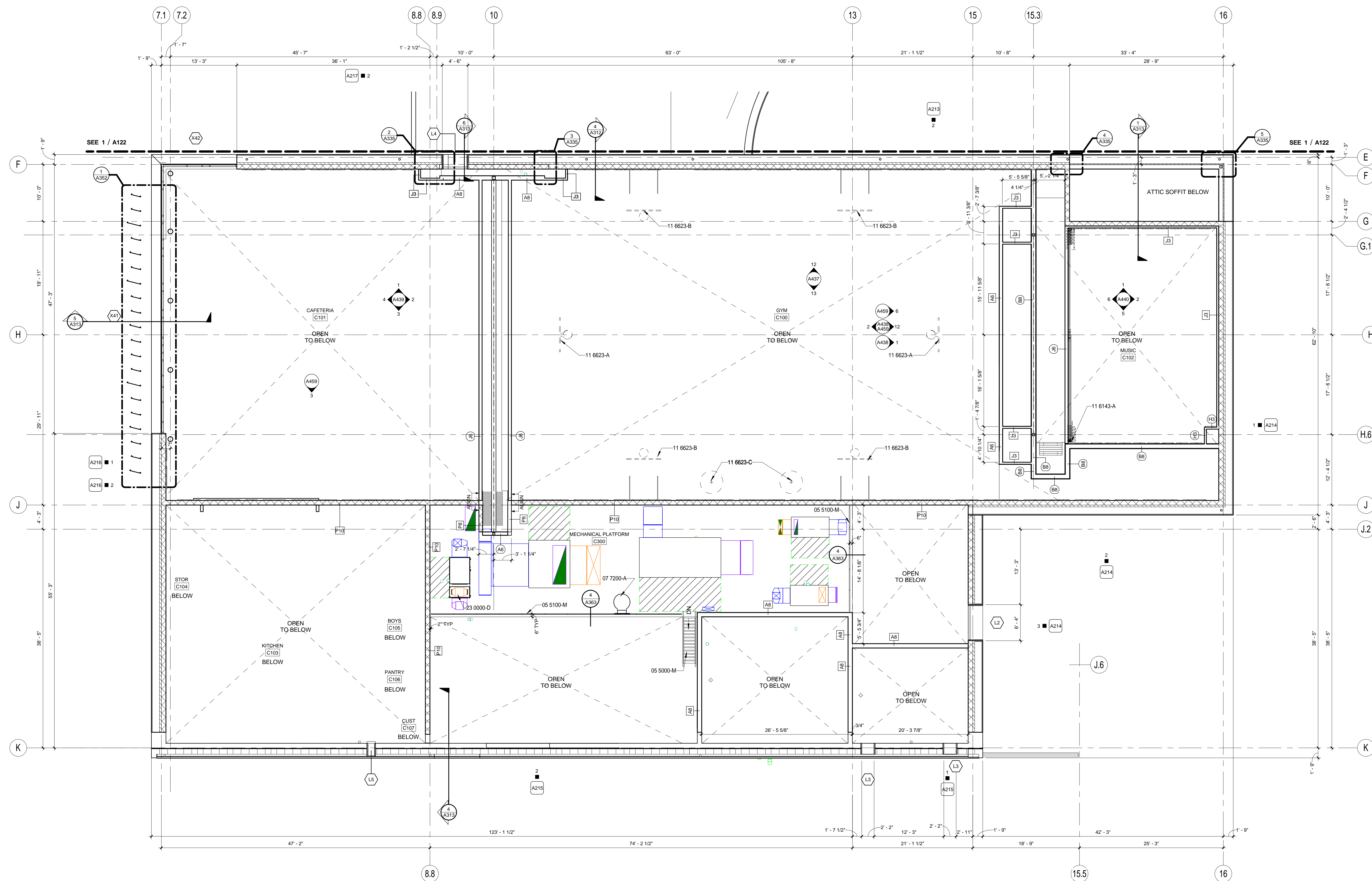

1 SECTOR C PLAN - SECOND FLOOR
1/8" = 1'-0"

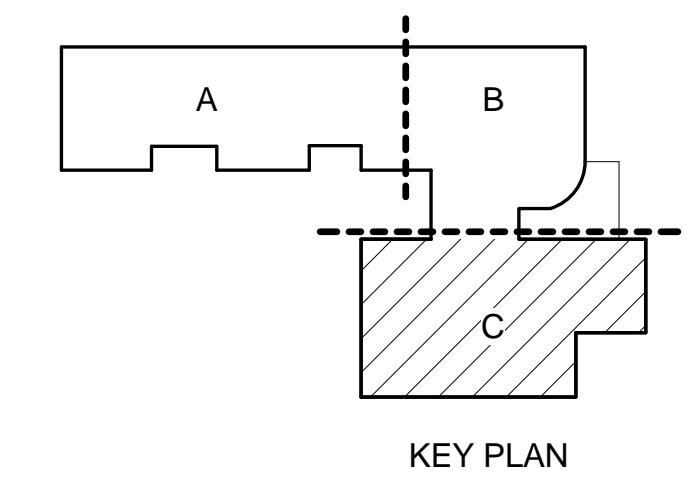

GENERAL NOTES - FLOOR PLANS

- A. DIMENSIONS ARE TO THE FACE OF STUD OR MASONRY UNLESS OTHERWISE NOTED.
- B. MASONRY DIMENSIONS ARE ACTUAL UNLESS OTHERWISE NOTED.
- C. REFER TO SHEET A100 SERIES FOR ENLARGED PLAN INFORMATION.
- D. REFER TO A200 SERIES FOR EXTERIOR ELEVATIONS.
- E. REFER TO SHEET A135 - A138 FOR WALL ASSEMBLY INFORMATION.
- F. REFER TO A500 SERIES FOR DOOR SCHEDULE AND WINDOW INFORMATION.
- G. REFER TO A400 SERIES FOR CASEWORK, MILLWORK AND INTERIOR ELEVATIONS.

KEYNOTE LEGEND - SPECIFICATIONS

- 05 5000-M ALUMINUM SHIPS LADDER AND RAILING
- 05 5100-M PIPE GUARDRAIL, 1 1/2" DIAMETER PAINT HPC FINISH
- 23 0000-D HVAC UNIT, TYP. SEE MECHANICAL
- 23 0000-E WALL ACCESS HATCH

HATCH LEGEND

-  LEVEL BELOW MECHANICAL PLATFORM

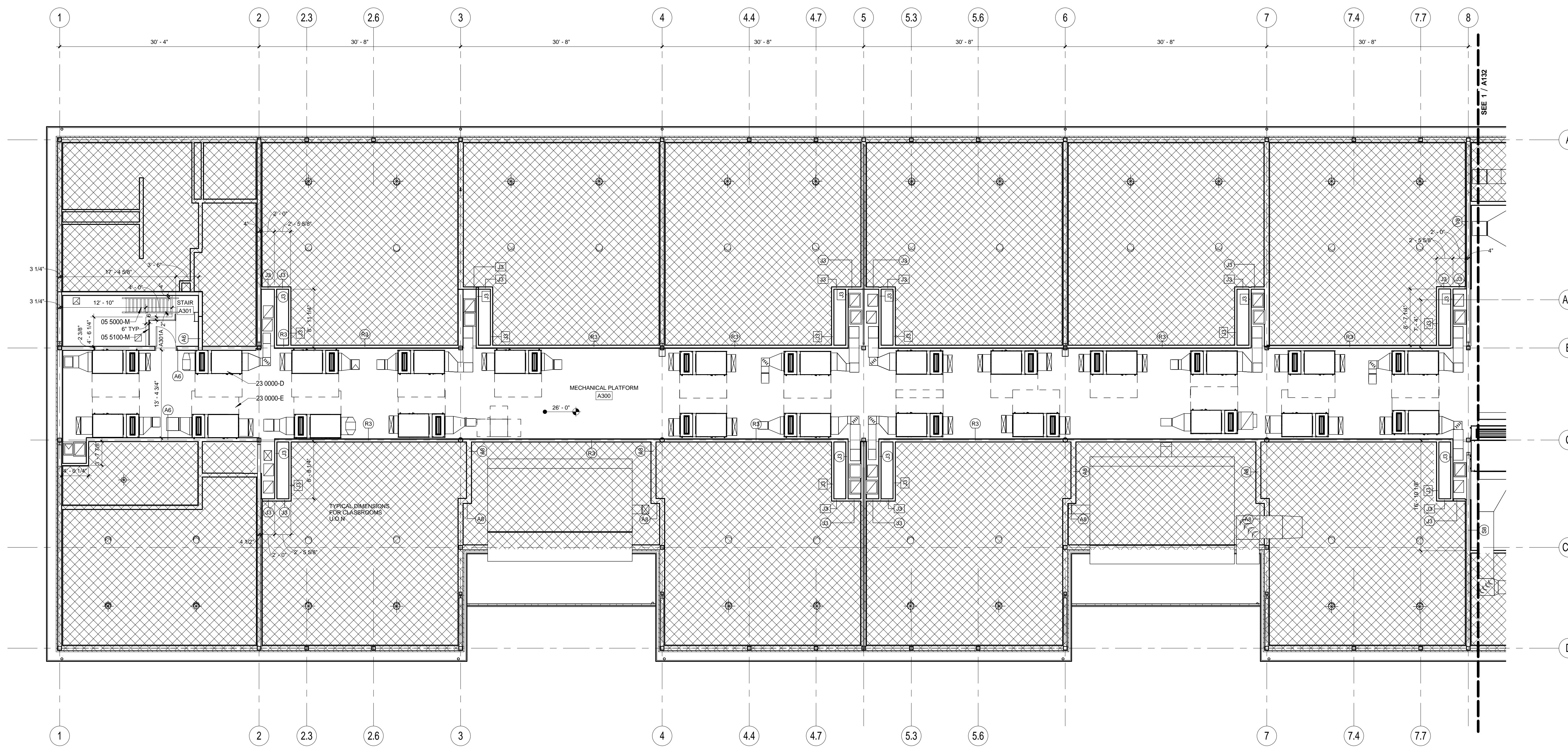

1 SECTOR A PLAN - MECHANICAL PLATFORM
1/8" = 1'-0"

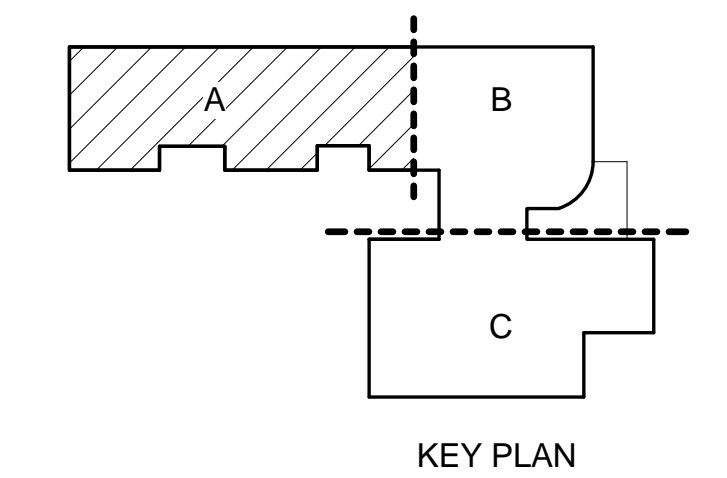

BID SET
 EUGENE SCHOOL DISTRICT 4J
 120 WEST HILLIARD AVENUE, EUGENE, OREGON 97404
 RIVER ROAD / EL CAMINO DEL RIO ELEMENTARY SCHOOL

SECTOR A - MECHANICAL EQUIPMENT PLATFORM

PROJECT #	1337.00	REVISIONS
ISSUE DATE	03/12/2016	
A131		

GENERAL NOTES - FLOOR PLANS

- A. DIMENSIONS ARE TO THE FACE OF STUD OR MASONRY UNLESS OTHERWISE NOTED.
- B. MASONRY DIMENSIONS ARE ACTUAL UNLESS OTHERWISE NOTED.
- C. REFER TO SHEET A100 SERIES FOR ENLARGED PLAN INFORMATION.
- D. REFER TO A200 SERIES FOR EXTERIOR ELEVATIONS.
- E. REFER TO SHEET A135 - A138 FOR WALL ASSEMBLY INFORMATION.
- F. REFER TO A300 SERIES FOR DOOR SCHEDULE AND WINDOW INFORMATION.
- G. REFER TO A400 SERIES FOR CASEWORK, MILLWORK AND INTERIOR ELEVATIONS.

KEYNOTE LEGEND - SPECIFICATIONS

- 05 5100-M PIPE GUARDRAIL, 1 1/2" DIAMETER PAINT HPC FINISH
- 23 0000-D HVAC UNIT, TYP. SEE MECHANICAL
- 23 0000-E WALL ACCESS HATCH

HATCH LEGEND

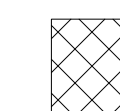
-  LEVEL BELOW MECHANICAL PLATFORM

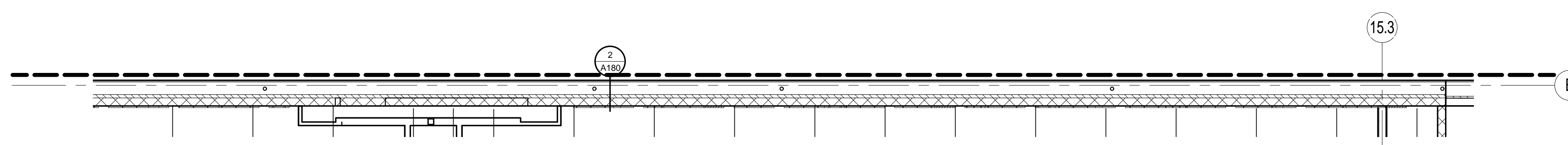
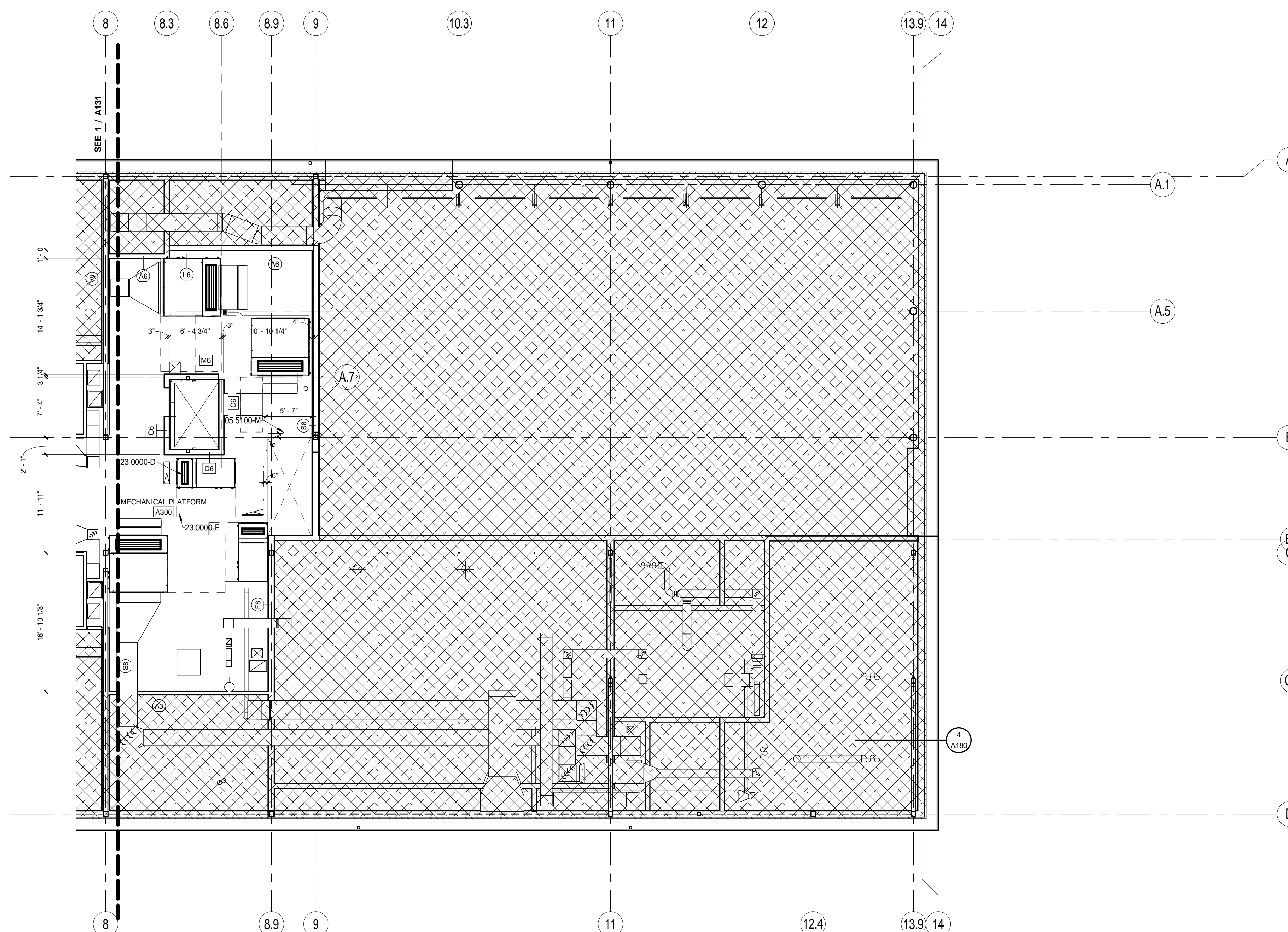

1 SECTOR B PLAN - MECHANICAL PLATFORM
1/8" = 1'-0"

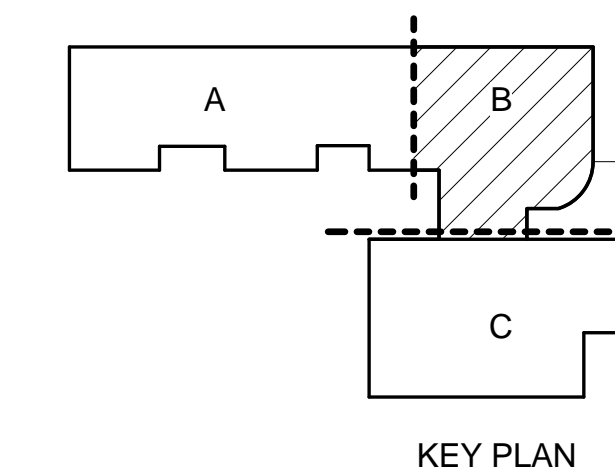
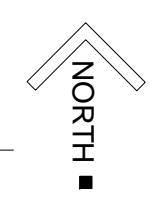

BID SET
 EUGENE SCHOOL DISTRICT 4J
 120 WEST HILLIARD AVENUE, EUGENE, OREGON 97404
 RIVER ROAD / EL CAMINO DEL RIO ELEMENTARY SCHOOL

SECTOR B - MECHANICAL EQUIPMENT PLATFORM

PROJECT #	1337.00	REVISIONS
ISSUE DATE	03/12/2016	

TYPE "T"

LINE OF STRUCTURE
LINE OF STRUCTURE OR OTHER WALL CONSTRUCTION PROVIDING BACK-UP FOR STUD SPACING
BRACE EACH STUD AT 4' OC VERTICALLY
REFER TO SCHEDULE BELOW FOR PARTITION WIDTH
5/8" GYP BD
MTL RUNNER
SEALANT
LINE OF STRUCTURE
REFER TO INTERIOR ELEVATION FOR HEIGHT

FLOOR PLAN DESIGNATION NO SOUND ATTENUATION	FLOOR PLAN DESIGNATION WITH SOUND ATTENUATION	STUD SIZE	PART WIDTH	FIRE RATING	UL LISTING	SOUND TRANS CLASS	REMARKS
T3	N/A	3 5/8"	4 3/4"	NON-RATED	N/A	N/A	

TYPE "P"

LINE OF STRUCTURE
NON-RATED CONDITION
REFER TO PARTITION HEAD DETAILS SHEET
PROVIDE BACKER ROD AND SEALANT AT MOST VISIBLE FACE
LINE OF STRUCTURE
REFER TO PARTITION HEAD DETAILS SHEET
LINE OF CEILING
CMU
LINE OF STRUCTURE
MORTAR JOINT

FLOOR PLAN DESIGNATION NO SOUND ATTENUATION	FLOOR PLAN DESIGNATION WITH SOUND ATTENUATION	CMU WIDTH	PART WIDTH	FIRE RATING	UL LISTING	SOUND TRANS CLASS	REMARKS
P8	N/A	7 5/8"	7 5/8"	NON-RATED	N/A	45	SEE INTERIOR ELEVATION FOR BLOCK FINISH
P10	N/A	9 5/8"	9 5/8"	NON-RATED	N/A	49	SEE INTERIOR ELEVATION FOR BLOCK FINISH

TYPE "K"

LINE OF STRUCTURE
REFER TO PARTITION HEAD DETAILS SHEET
MTL RUNNER
12" PLYWOOD
5/8" GYP BD
MTL RUNNER
LINE OF CEILING
5/8" GYP BD EACH SIDE
MTL RUNNER
SEALANT
LINE OF STRUCTURE

FLOOR PLAN DESIGNATION NO SOUND ATTENUATION	FLOOR PLAN DESIGNATION WITH SOUND ATTENUATION	STUD SIZE	PART WIDTH	FIRE RATING	UL LISTING	SOUND TRANS CLASS	REMARKS
K1	N/A	8"	9 1/8"	NON-RATED	N/A	N/A	

TYPE "F"

LINE OF STRUCTURE
REFER TO PARTITION HEAD DETAILS SHEET
LINE OF CEILING
12" PLYWOOD
5/8" GYP BD EACH SIDE
MTL RUNNER
SEALANT
LINE OF STRUCTURE

FLOOR PLAN DESIGNATION NO SOUND ATTENUATION	FLOOR PLAN DESIGNATION WITH SOUND ATTENUATION	STUD SIZE	PART WIDTH	FIRE RATING	UL LISTING	STC: NO SOUND WITH SOUND	REMARKS
F1	F2	6"	7 3/4"	NON-RATED	N/A	40 49	WITH 5" SAB
F3	F4	6"	9 3/4"	NON-RATED	N/A	40 49	WITH 5" SAB

TYPE "C"

LINE OF STRUCTURE
REFER TO PARTITION HEAD DETAILS SHEET
MTL SHAFTWALL RUNNER
LINE OF CEILING
REFER TO SCHEDULE BELOW FOR PARTITION WIDTH
5/8" GYP BD
C-4 STUD
MTL SHAFTWALL RUNNER
SEALANT
LINE OF STRUCTURE
1" GYPSUM LINER PANEL

FLOOR PLAN DESIGNATION NO SOUND ATTENUATION	FLOOR PLAN DESIGNATION WITH SOUND ATTENUATION	STUD SIZE	PART WIDTH	FIRE RATING	UL LISTING	STC: NO SOUND WITH SOUND	REMARKS
C1	C2	6"	6 5/8"	ONE HOUR	U469	36 45	WITH 5" SAB

TYPE "J"

LINE OF STRUCTURE
TOP OF WALL
SEE DETAILS ON ANGLE'S
5/8" GYP BD WHERE APPLICABLE
REFER TO SCHEDULE BELOW FOR SECONDARY STUD WIDTH
5/8" GYP BD
SEALANT
MTL RUNNER
LINE OF STRUCTURE

FLOOR PLAN DESIGNATION NO SOUND ATTENUATION	PART WIDTH	PRIMARY STUD SIZE	SECON STUD WIDTH	FIRE RATING	UL LISTING	SOUND TRANS CLASS	REMARKS
J1	6 3/4"	3 5/8"	2 1/2"	NON-RATED	N/A	N/A	
J2	N/A	6"	2 1/2"	NON-RATED	N/A	N/A	

TYPE "S"

LINE OF STRUCTURE
REFER TO PARTITION HEAD DETAILS SHEET
SEALANT
MTL RUNNER
LINE OF CEILING
REFER TO SCHEDULE BELOW FOR PARTITION WIDTH
5/8" GYP BD EACH SIDE
MTL RUNNER
SEALANT
LINE OF STRUCTURE

FLOOR PLAN DESIGNATION NO SOUND ATTENUATION	FLOOR PLAN DESIGNATION WITH SOUND ATTENUATION	STUD SIZE	PART WIDTH	FIRE RATING	UL LISTING	STC: NO SOUND WITH SOUND	REMARKS
S1	S2	8"	10 5/8"	NON-RATED	N/A	40	WITH 3" SAB

TYPE "N"

LINE OF CEILING
REFER TO SCHEDULE BELOW FOR PARTITION WIDTH
5/8" GYP BD EACH SIDE
MTL RUNNER
SEALANT
LINE OF STRUCTURE

FLOOR PLAN DESIGNATION NO SOUND ATTENUATION	FLOOR PLAN DESIGNATION WITH SOUND ATTENUATION	CMU WIDTH	PART WIDTH	FIRE RATING	UL LISTING	SOUND TRANS CLASS	REMARKS
N1	N2	7 5/8"	7 5/8"	NON-RATED	N/A	45	SEE INTERIOR ELEVATION FOR BLOCK FINISH
N3	N4	9 5/8"	9 5/8"	NON-RATED	N/A	49	SEE INTERIOR ELEVATION FOR BLOCK FINISH

TYPE "J"

LINE OF STRUCTURE
REFER TO PARTITION HEAD DETAILS SHEET
MTL RUNNER
LINE OF CEILING
REFER TO SCHEDULE BELOW FOR PARTITION WIDTH
5/8" GYP BD
SEALANT
LINE OF STRUCTURE

FLOOR PLAN DESIGNATION NO SOUND ATTENUATION	FLOOR PLAN DESIGNATION WITH SOUND ATTENUATION	STUD SIZE	PART WIDTH	FIRE RATING	UL LISTING	SOUND TRANS CLASS	REMARKS
J1	J2	2 1/2"	3 1/8"	NON-RATED	N/A		
J3	J4	3 5/8"	4 1/4"	NON-RATED	N/A		
J5	J6	6"	6 5/8"	NON-RATED	N/A	N/A	
J7	J8	8"	8 5/8"	NON-RATED	N/A	N/A	

TYPE "E"

LINE OF STRUCTURE
REFER TO PARTITION HEAD DETAILS SHEET
SEALANT
MTL RUNNER
LINE OF CEILING
REFER TO FLOOR PLAN FOR F.O.S.
CROSS BRACING
5/8" GYP BD EACH SIDE
MTL RUNNER
SEALANT
LINE OF STRUCTURE

FLOOR PLAN DESIGNATION NO SOUND ATTENUATION	FLOOR PLAN DESIGNATION WITH SOUND ATTENUATION	STUD SIZE	PART WIDTH	FIRE RATING	UL LISTING	STC: NO SOUND WITH SOUND	REMARKS
E1	E2	3 5/8"	REF FLOOR PLAN	NON-RATED	N/A	40 52	WITH 1/2" SAB

TYPE "B"

LINE OF STRUCTURE
REFER TO PARTITION HEAD DETAILS SHEET
SEALANT
MTL RUNNER
LINE OF CEILING
REFER TO SCHEDULE BELOW FOR PARTITION WIDTH
2 LAYERS 5/8" GYP BD EACH SIDE
MTL RUNNER
SEALANT
LINE OF STRUCTURE

FLOOR PLAN DESIGNATION NO SOUND ATTENUATION	FLOOR PLAN DESIGNATION WITH SOUND ATTENUATION	STUD SIZE	PART WIDTH	FIRE RATING	UL LISTING	STC: NO SOUND WITH SOUND	REMARKS
B1	B2	6"	8 1/2"	NON-RATED	N/A	40 49	WITH 5" SAB
B3	B4	8"	10 1/2"	NON-RATED	N/A	40 56	WITH 5" SAB

TYPE "U"

LINE OF STRUCTURE
REFER TO SHEET A135 FOR HEAD DETAIL
2 LAYERS 1/4" PLY WOOD
MTL RUNNER
SEALANT
LINE OF STRUCTURE

FLOOR PLAN DESIGNATION NO SOUND ATTENUATION	FLOOR PLAN DESIGNATION WITH SOUND ATTENUATION	STUD SIZE	PART WIDTH	FIRE RATING	UL LISTING	STC: NO SOUND WITH SOUND	REMARKS
U1	U2	6"	6 1/2"	N/A	N/A	40	

TYPE "R"

LINE OF STRUCTURE
REFER TO PARTITION HEAD DETAILS SHEET
MTL RUNNER
SEALANT
LINE OF CEILING
REFER TO SCHEDULE BELOW FOR PARTITION WIDTH
5/8" GYP BD EACH SIDE
MTL RUNNER
SEALANT
LINE OF STRUCTURE

FLOOR PLAN DESIGNATION NO SOUND ATTENUATION	FLOOR PLAN DESIGNATION WITH SOUND ATTENUATION	STUD SIZE	PART WIDTH	FIRE RATING	UL LISTING	STC: NO SOUND WITH SOUND	REMARKS
R1	R2	3 5/8"	5 5/8"	NON-RATED	N/A	40	WITH 3" SAB
R3	R4	6"	8 1/8"	NON-RATED	N/A	40	WITH 5" SAB
R5	R6	8"	10 1/8"	NON-RATED	N/A	40	WITH 5" SAB

TYPE "M"

LINE OF STRUCTURE
REFER TO PARTITION HEAD DETAILS SHEET
SEALANT
MTL SHAFTWALL RUNNER
12" PLYWOOD
REFER TO SCHEDULE BELOW FOR PARTITION WIDTH
5/8" GYP BD
C-4 STUD
MTL SHAFTWALL RUNNER
SEALANT
LINE OF STRUCTURE
1" GYPSUM LINER PANEL

FLOOR PLAN DESIGNATION NO SOUND ATTENUATION	FLOOR PLAN DESIGNATION WITH SOUND ATTENUATION	STUD SIZE	PART WIDTH	FIRE RATING	UL LISTING	STC: NO SOUND WITH SOUND	REMARKS
M1	M2	6"	7 1/8"	ONE HOUR	U469	36 44	WITH 5" SAB

TYPE "H"

LINE OF STRUCTURE
REFER TO PARTITION HEAD DETAILS SHEET
MTL RUNNER
LINE OF CEILING
REFER TO SCHEDULE BELOW FOR PARTITION WIDTH
5/8" GYP BD
SEALANT
LINE OF STRUCTURE

FLOOR PLAN DESIGNATION NO SOUND ATTENUATION	FLOOR PLAN DESIGNATION WITH SOUND ATTENUATION	STUD SIZE	PART WIDTH	FIRE RATING	UL LISTING	SOUND TRANS CLASS	REMARKS
H1	H2	3 5/8"	4 1/4"	NON-RATED	N/A	N/A	
H3	H4	6"	6 5/8"	NON-RATED	N/A	N/A	

TYPE "D"

LINE OF STRUCTURE
REFER TO PARTITION HEAD DETAILS SHEET
MTL RUNNER
12" PLYWOOD
BELOW FOR REFER TO SCHEDULE PARTITION WIDTH
5/8" GYP BD
MTL RUNNER
SEALANT
LINE OF CEILING
LINE OF STRUCTURE

FLOOR PLAN DESIGNATION NO SOUND ATTENUATION	FLOOR PLAN DESIGNATION WITH SOUND ATTENUATION	STUD SIZE	PART WIDTH	FIRE RATING	UL LISTING	STC: NO SOUND WITH SOUND	REMARKS
D1	D2	3 5/8"	5 7/8"	NON-RATED	N/A	40	WITH 3" SAB
D3	D4	6"	8 1/4"	NON-RATED	N/A	40	WITH 5" SAB
D5	D6	8"	10 1/4"	NON-RATED	N/A	40	WITH 5" SAB

TYPE "A"

LINE OF STRUCTURE
REFER TO PARTITION HEAD DETAILS SHEET
SEALANT
MTL RUNNER
LINE OF CEILING
REFER TO SCHEDULE BELOW FOR PARTITION WIDTH
5/8" GYP BD EACH SIDE
MTL RUNNER
SEALANT
LINE OF STRUCTURE

FLOOR PLAN DESIGNATION NO SOUND ATTENUATION	FLOOR PLAN DESIGNATION WITH SOUND ATTENUATION	STUD SIZE	PART WIDTH	FIRE RATING	UL LISTING	STC: NO SOUND WITH SOUND	REMARKS
A1	A2	3 5/8"	4 7/8"	NON-RATED	N/A	40	WITH 3" SAB
A3	A4	6"	7 1/4"	NON-RATED	N/A	40	WITH 5" SAB
A5	A6	8"	9 1/4"	NON-RATED	N/A	40	WITH 5" SAB

TYPE "V"

LINE OF STRUCTURE
REFER TO PARTITION HEAD DETAILS SHEET
SEALANT
MTL RUNNER
LINE OF CEILING
REFER TO SCHEDULE BELOW FOR PARTITION WIDTH
5/8" GYP BD EACH SIDE
MTL RUNNER
SEALANT
LINE OF STRUCTURE

FLOOR PLAN DESIGNATION NO SOUND ATTENUATION	FLOOR PLAN DESIGNATION WITH SOUND ATTENUATION	STUD SIZE	PART WIDTH	FIRE RATING	UL LISTING	STC: NO SOUND WITH SOUND	REMARKS
V1	V2	8"	10 1/8"	NON-RATED	N/A	40	WITH 5" SAB

TYPE "Q"

LINE OF STRUCTURE
20 GA MTL STUD DIAGONAL BRACING AT 48" OC MAX
MTL RUNNER
LINE OF CEILING
REFER TO SCHEDULE BELOW FOR PARTITION WIDTH
5/8" GYP BD EACH SIDE
MTL RUNNER
SEALANT
LINE OF STRUCTURE
MORTAR JOINT

FLOOR PLAN DESIGNATION NO SOUND ATTENUATION	FLOOR PLAN DESIGNATION WITH SOUND ATTENUATION	CMU WIDTH	PART WIDTH	FIRE RATING	UL LISTING	SOUND TRANS CLASS	REMARKS
Q1	Q2	7 5/8"	7 5/8"	NON-RATED	N/A	45	SEE INTERIOR ELEVATION FOR BLOCK FINISH
Q3	Q4	9 5/8"	9 5/8"	NON-RATED	N/A	49	SEE INTERIOR ELEVATION FOR BLOCK FINISH

TYPE "L"

LINE OF STRUCTURE
LINE OF CEILING
20 GA MTL STUD DIAGONAL BRACING AT 48" OC MAX
MTL RUNNER
REFER TO SCHEDULE BELOW FOR PARTITION WIDTH
5/8" GYP BD EACH SIDE
MTL RUNNER
SEALANT
LINE OF STRUCTURE

FLOOR PLAN DESIGNATION NO SOUND ATTENUATION	FLOOR PLAN DESIGNATION WITH SOUND ATTENUATION	STUD SIZE	PART WIDTH	FIRE RATING	UL LISTING	SOUND TRANS CLASS	REMARKS
L1	L2	6"	7 1/4"	NON-RATED	N/A	N/A	

TYPE "G"

LINE OF STRUCTURE
REFER TO PARTITION HEAD DETAILS SHEET
MTL RUNNER
LINE OF CEILING
REFER TO SCHEDULE BELOW FOR PARTITION WIDTH
SOUND ATTENUATION BLANKET AT ACUSTIC WALLS
2 LAYERS 5/8" GYP BD ON ONE SIDE ONLY
MTL RUNNER
SEALANT
LINE OF STRUCTURE

FLOOR PLAN DESIGNATION NO SOUND ATTENUATION	FLOOR PLAN DESIGNATION WITH SOUND ATTENUATION	STUD SIZE	PART WIDTH	FIRE RATING	UL LISTING	STC: NO SOUND WITH SOUND	REMARKS
G1	G2	6"	7 7/8"	NON-RATED	N/A	44 51	WITH 5" SAB

NOTES

- PARTITIONS ARE DISTINGUISHED ON FLOOR PLANS BY SYMBOL DESIGNATION, GRAPHIC DESIGNATION OR A COMBINATION OF BOTH DESIGNATIONS.
- THERE ARE TWO TYPES OF SYMBOL DESIGNATIONS. ONE FOR PARTITIONS NOT REQUIRING SOUND ATTENUATION AND ANOTHER FOR PARTITIONS WHICH REQUIRE SOUND ATTENUATION. REFER TO LEGEND BELOW FOR INFORMATION.
- THERE ARE TWO SYMBOL DESIGNATION SYSTEMS USED. THE FIRST SYSTEM CONSISTS OF TWO AND THREE CHARACTERS. THE FIRST CHARACTER IS A LETTER INDICATING THE PARTITION TYPE. THE SECOND CHARACTER IS NUMERIC INDICATING THE STUD OR CMU WIDTH. REFER TO LEGEND BELOW. THIS SYSTEM IS USED TO DEFINE WALL TYPES: A, B, C, D, E, F, H, J, K, M, N, P.
- IF NO SYMBOL DESIGNATION IS PROVIDED, THE STUD SIZE WILL BE 3 5/8".
- "LINE OF STRUCTURE" INDICATED FOR EACH PARTITION IS DIAGRAMMATIC ONLY AND DOES NOT INDICATE EXACT CONSTRUCTION CONDITIONS OR GEOMETRY.
- ALL DIMENSIONS ON THIS SHEET ARE FROM FACE OF GYPSUM BOARD TO FACE OF GYPSUM BOARD. REFER TO PARTITION MATRICES FOR PARTITION WIDTH DIMENSIONS UNLESS INDICATED TO BE SHOWN ON PLAN.
- SEALANT:
 - FIRE RESISTANT RATED PARTITIONS SHALL USE RATED FIRE/SMOKE FIRE RESISTANT FILL MATERIAL IN CONJUNCTION WITH AN APPROPRIATE RATED FIRE/SMOKE FIRE STOPPING SYSTEM.
 - NON-RATED PARTITIONS AND NON-RATED SMOKE RESISTANT PARTITIONS SHALL USE ACCUSTICAL SEALANT.
- INSULATION - HEAD CONDITIONS AT FLOOR/ROOF DECK:
 - FIRE RESISTANT RATED PARTITIONS SHALL USE MINERAL WOOL INSULATION.
 - NON-RATED PARTITIONS REQUIRING SOUND ATTENUATION SHALL USE SOUND ATTENUATION BLANKETS (SAB). PROVIDE FULL THICKNESS INSULATION INSIDE ALL STUD BOX BEAMS AND HEADERS WHICH OCCUR IN WALLS WITH SOUND ATTENUATION.
- REFER TO SPECIFICATIONS FOR MINIMUM STUD THICKNESS, MAXIMUM SPACING AND ALLOWABLE LIMITING HEIGHTS DEFLECTION CRITERIA FOR GYPSUM BOARD ASSEMBLIES.
- FOR PARTITIONS INDICATED TO RECEIVE SOUND ATTENUATION BLANKETS (SAB), EXTEND SAB TO FULL HEIGHT OF PARTITION UNLESS OTHERWISE INDICATED. FLOOR TRACK TO BE SET IN A CONT BED OF SEALANT.

GRAPHIC DESIGNATION

NUMERIC CHARACTER	STUD WIDTH	CMU WIDTH
1	1 5/8"	
2	2 1/2"	
3	3 5/8"	
4	4"	3 5/8"
5	5"	5 5/8"
6	6"	7 5/8"
7	7"	9 5/8"
8	8"	11 5/8"
9	9"	
10	10"	
11	11"	
12	12"	

- FIRE RESISTANT RATINGS ARE TO SURROUND ALL OPENINGS IN RATED PARTITIONS.
- FIRE RESISTANT PARTITIONS SHALL EXTEND AND SEAL TO INSIDE FACE OF EXTERIOR SHEATHING, INCLUDING EXTENSIONS THROUGH SOFFITS.
- REFER TO TOILET ACCESSORIES SHEET AND CASEWORK SHEET FOR MOUNTING DETAIL INFORMATION.
- REFER TO THE METAL FABRICATIONS DETAILS FOR MR REFERENCES IN PARTITIONS SECTION.
- REFER TO STRUCTURAL DRAWINGS FOR REINFORCING INFORMATION.
- MASONRY REINFORCEMENT: REFERENCE STRUCTURAL DRAWINGS.
- REFER TO SHEET A138 TYPICAL PARTITION DETAILS.
- REFER TO SHEET A321 - A325 FOR TYPICAL EXTERIOR WALL ASSEMBLY SYSTEM.

TYPE "Y" - EXTERIOR WALL STUD SIZES TAG PLACEMENT SIDE

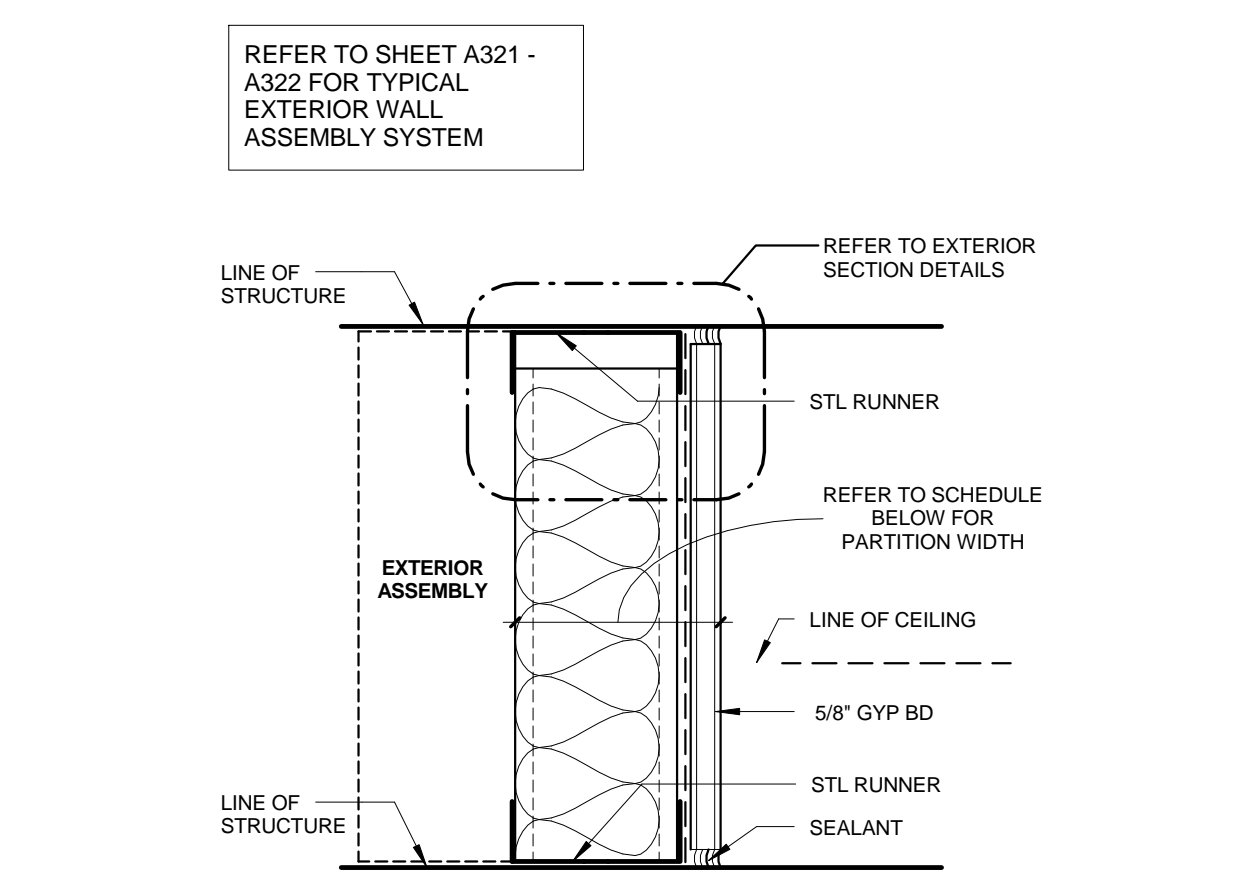

FLOOR PLAN DESIGNATION NO SOUND ATTENUATION	FLOOR PLAN DESIGNATION WITH SOUND ATTENUATION	STUD SIZE	PART WIDTH	FIRE RATING	UL LISTING	SOUND TRANS CLASS	REMARKS
N/A		8"	8 5/8"	NON- RATED	N/A	N/A	

TYPE "X" - EXTERIOR WALL STUD SIZES

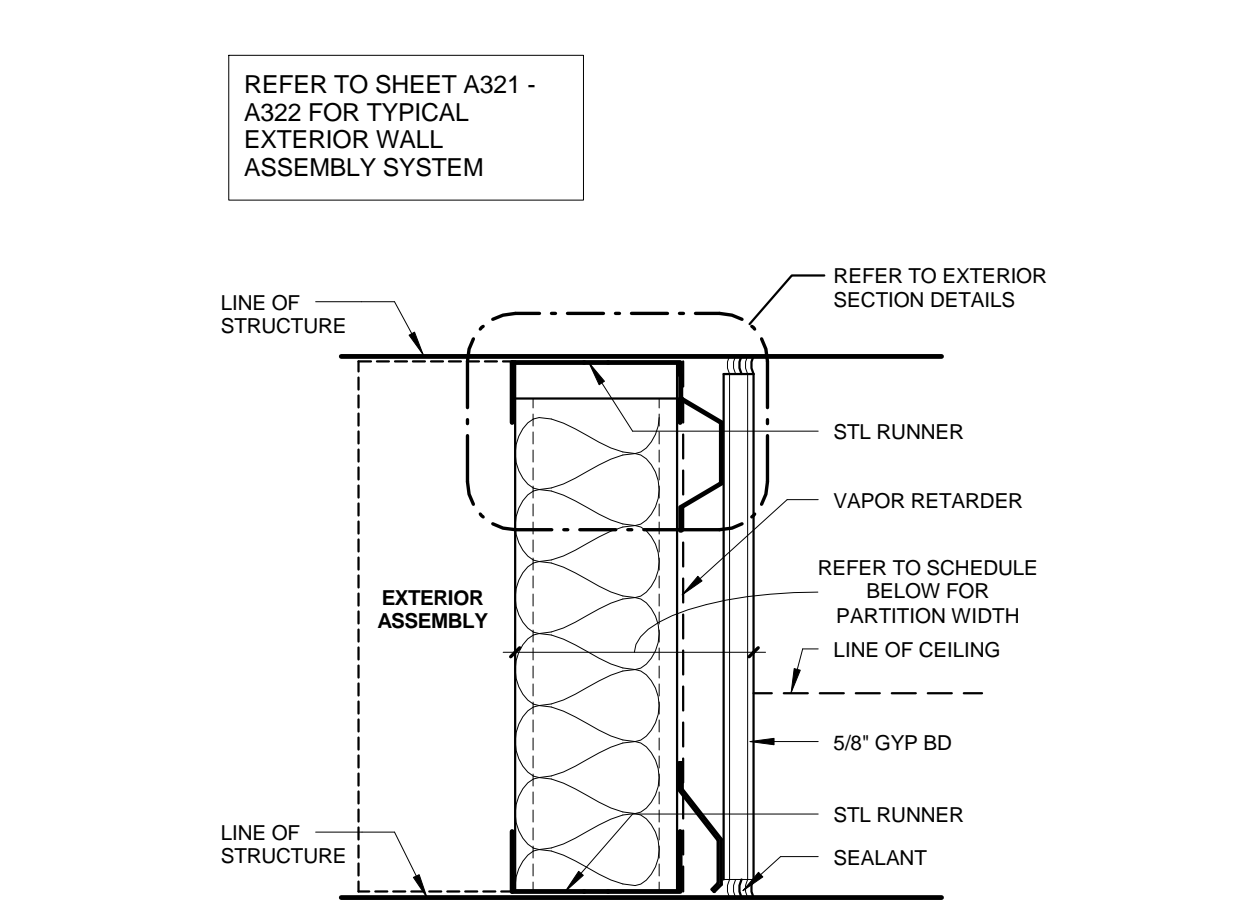

FLOOR PLAN DESIGNATION NO SOUND ATTENUATION	FLOOR PLAN DESIGNATION WITH SOUND ATTENUATION	STUD SIZE	PART WIDTH	FIRE RATING	UL LISTING	SOUND TRANS CLASS	REMARKS
N/A		8"	8 5/8"	NON- RATED	N/A	N/A	
N/A		8"	8 5/8"	ONE HOUR	N/A	N/A	

- NOTES**
- PARTITIONS ARE DISTINGUISHED ON FLOOR PLANS BY SYMBOL DESIGNATION, GRAPHIC DESIGNATION OR A COMBINATION OF BOTH DESIGNATIONS.
 - THERE ARE TWO TYPES OF SYMBOL DESIGNATIONS, ONE FOR PARTITIONS NOT REQUIRING SOUND ATTENUATION AND ANOTHER FOR PARTITIONS WHICH REQUIRE SOUND ATTENUATION. REFER TO PARTITION MATRICES FOR SOUND ATTENUATION BLANKET (SAB) MINIMUM THICKNESS FOR STC INDICATED.
 - THERE ARE TWO SYMBOL DESIGNATION SYSTEMS USED. THE FIRST SYSTEM CONSISTS OF TWO AND THREE CHARACTERS. THE FIRST CHARACTER IS A LETTER INDICATING THE PARTITION TYPE. THE SECOND CHARACTER IS NUMERIC INDICATING THE STUD OR CMU WIDTH. REFER TO LEGEND BELOW. THIS SYSTEM IS USED TO DEFINE WALL TYPES: A, B, C, D, E, F, H, J, K, M, N, P.
 - IF NO SYMBOL DESIGNATION IS PROVIDED, THE STUD SIZE WILL BE 3 5/8".
 - "LINE OF STRUCTURE" INDICATED FOR EACH PARTITION IS DIAGRAMMATIC ONLY AND DOES NOT INDICATE EXACT CONSTRUCTION CONDITIONS OR GEOMETRY.
 - ALL DIMENSIONS ON THIS SHEET ARE FROM FACE OF GYPSUM BOARD TO FACE OF GYPSUM BOARD. REFER TO PARTITION MATRICES FOR PARTITION WIDTH DIMENSIONS UNLESS INDICATED TO BE SHOWN ON PLAN.
 - SEALANT:
 - FIRE RESISTANCE RATED PARTITIONS SHALL USE RATED FIRE-SMOKE FIRE RESISTANT FILL MATERIAL IN CONJUNCTION WITH AN APPROPRIATE RATED FIRE-SMOKE FIRE STOPPING SYSTEM.
 - NON-RATED PARTITIONS AND NON-RATED SMOKE RESISTANT PARTITIONS SHALL USE ACOUSTICAL SEALANT.
 - INSULATION - HEAD CONDITIONS AT FLOOR/ROOF DECK:
 - FIRE RESISTANCE RATED PARTITIONS SHALL USE MINERAL WOOL INSULATION.
 - NON-RATED PARTITIONS REQUIRING SOUND ATTENUATION SHALL USE SOUND ATTENUATION BLANKETS (SAB).
 - PROVIDE FULL THICKNESS INSULATION INSIDE ALL STUD BOX BEAMS AND HEADERS WHICH OCCUR IN WALLS WITH SOUND ATTENUATION.
 - REFER TO SPECIFICATIONS FOR MINIMUM STUD THICKNESS, MAXIMUM SPACING AND ALLOWABLE LIMITING HEIGHTS DEFLECTION CRITERIA FOR GYPSUM BOARD ASSEMBLIES.
 - FOR PARTITIONS INDICATED TO RECEIVE SOUND ATTENUATION BLANKETS (SAB), EXTEND SAB TO FULL HEIGHT OF PARTITION UNLESS OTHERWISE INDICATED. FLOOR TRACK TO BE SET IN A CONT BED OF SEALANT.
 - FIRE RESISTANT RATINGS ARE TO SURROUND ALL OPENINGS IN RATED PARTITIONS.
 - FIRE RESISTANT PARTITIONS SHALL EXTEND AND SEAL TO INSIDE FACE OF EXTERIOR SHEATHING, INCLUDING EXTENSIONS THROUGH SOFFITS.
 - REFER TO TOILET ACCESSORIES SHEET AND CASEWORK SHEET FOR MOUNTING DETAIL INFORMATION.
 - REFER TO THE METAL FABRICATIONS DETAILS FOR MF REFERENCES IN PARTITIONS SECTION.
 - REFER TO STRUCTURAL DRAWINGS FOR REINFORCING INFORMATION.
- GRAPHIC DESIGNATION**
- | | |
|--|------------------------------|
| | 2 HR FIRE BARRIER/SHAFT WALL |
| | 1 HR FIRE BARRIER |
| | NON-RATED |
- MASONRY REINFORCEMENT: REFERENCE STRUCTURAL DRAWINGS.
 - REFER TO SHEET A138 TYPICAL PARTITION DETAILS
 - REFER TO SHEET A321 - A325 FOR TYPICAL EXTERIOR WALL ASSEMBLY SYSTEM

RATED HEAD DETAIL

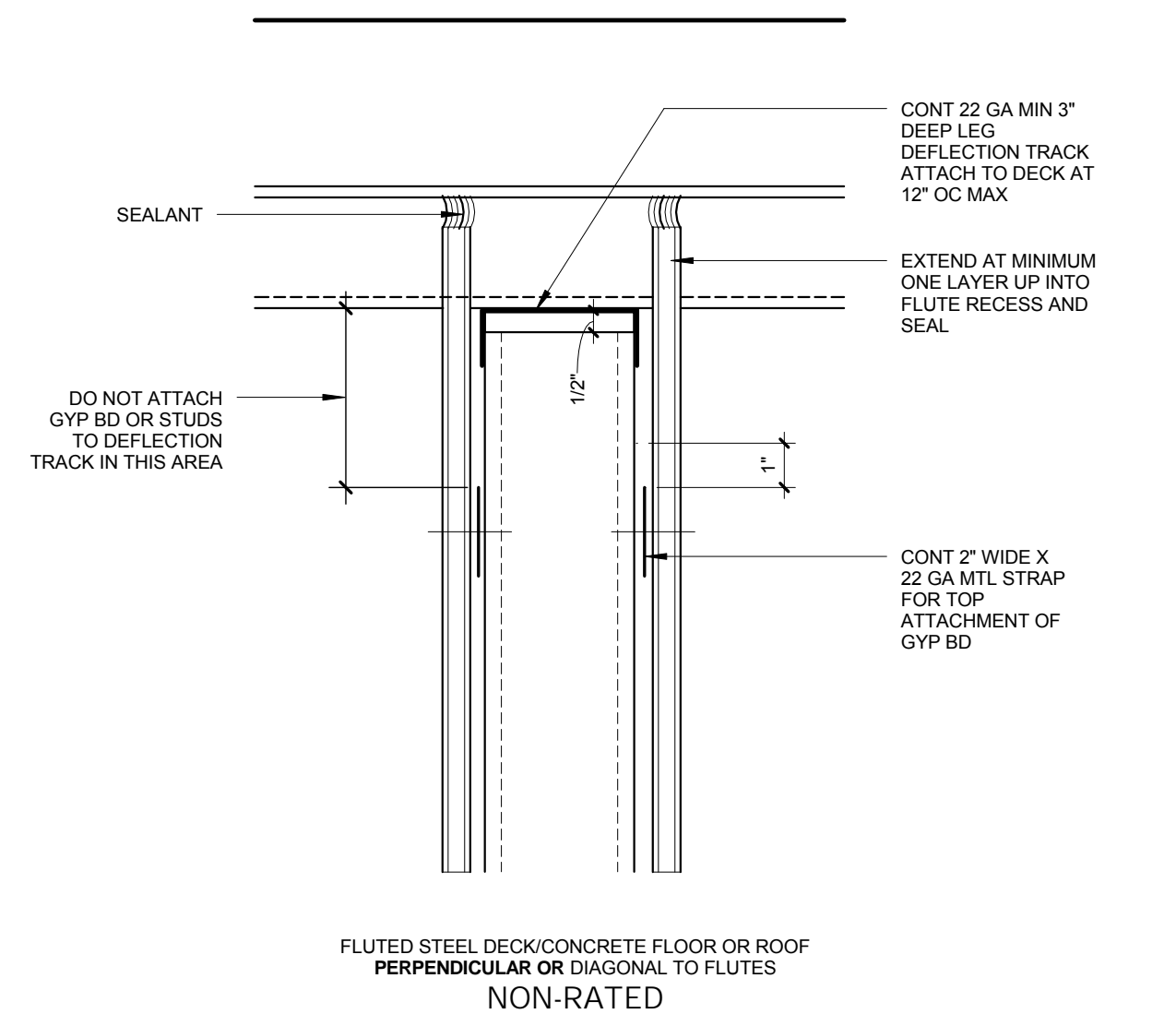

NON-RATED PARRALEL TO STRUCTURE FLUTES
3\"/>

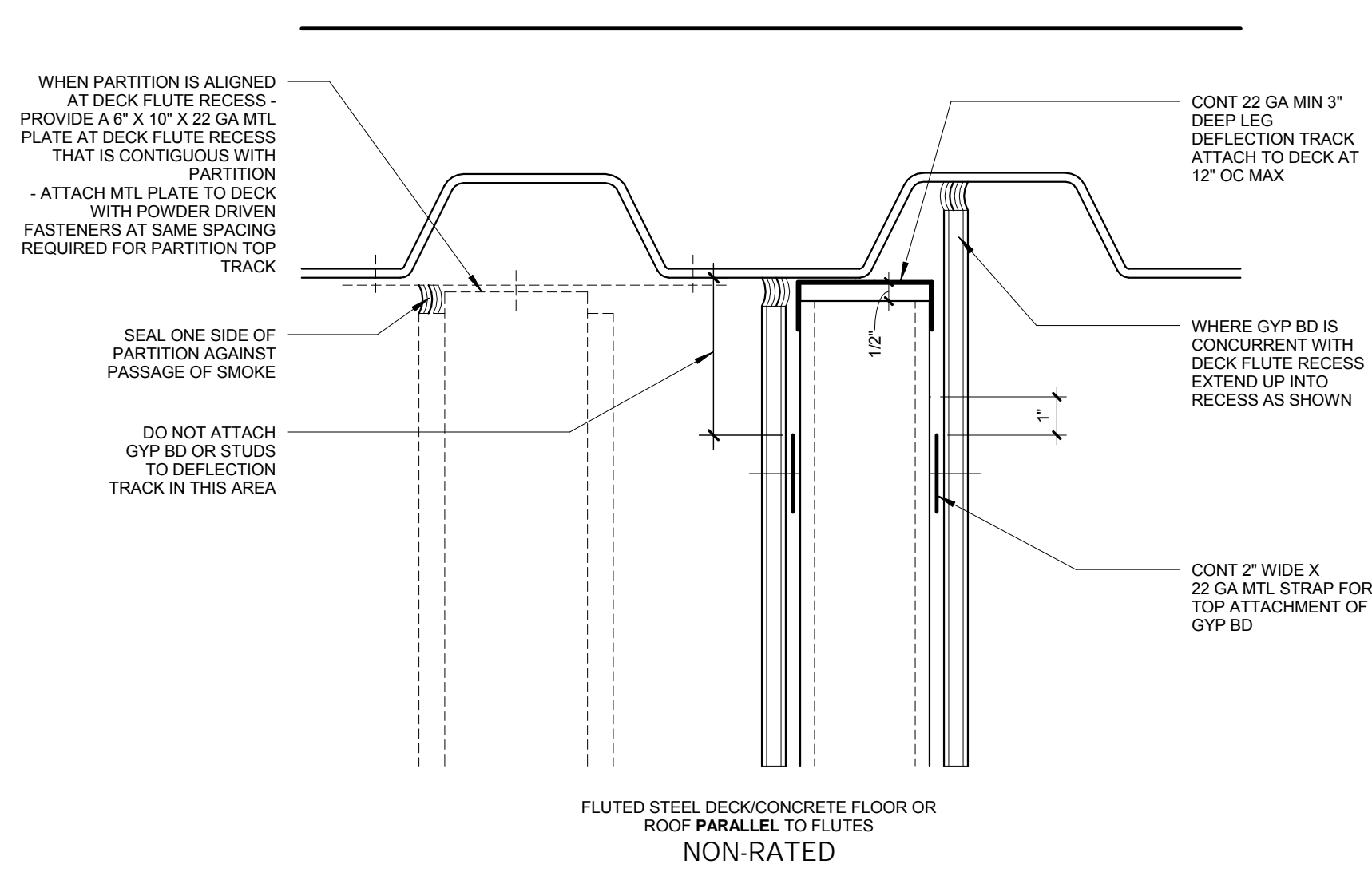

NON-RATED PERPENDICULAR TO STRUCTURE FLUTES
3\"/>

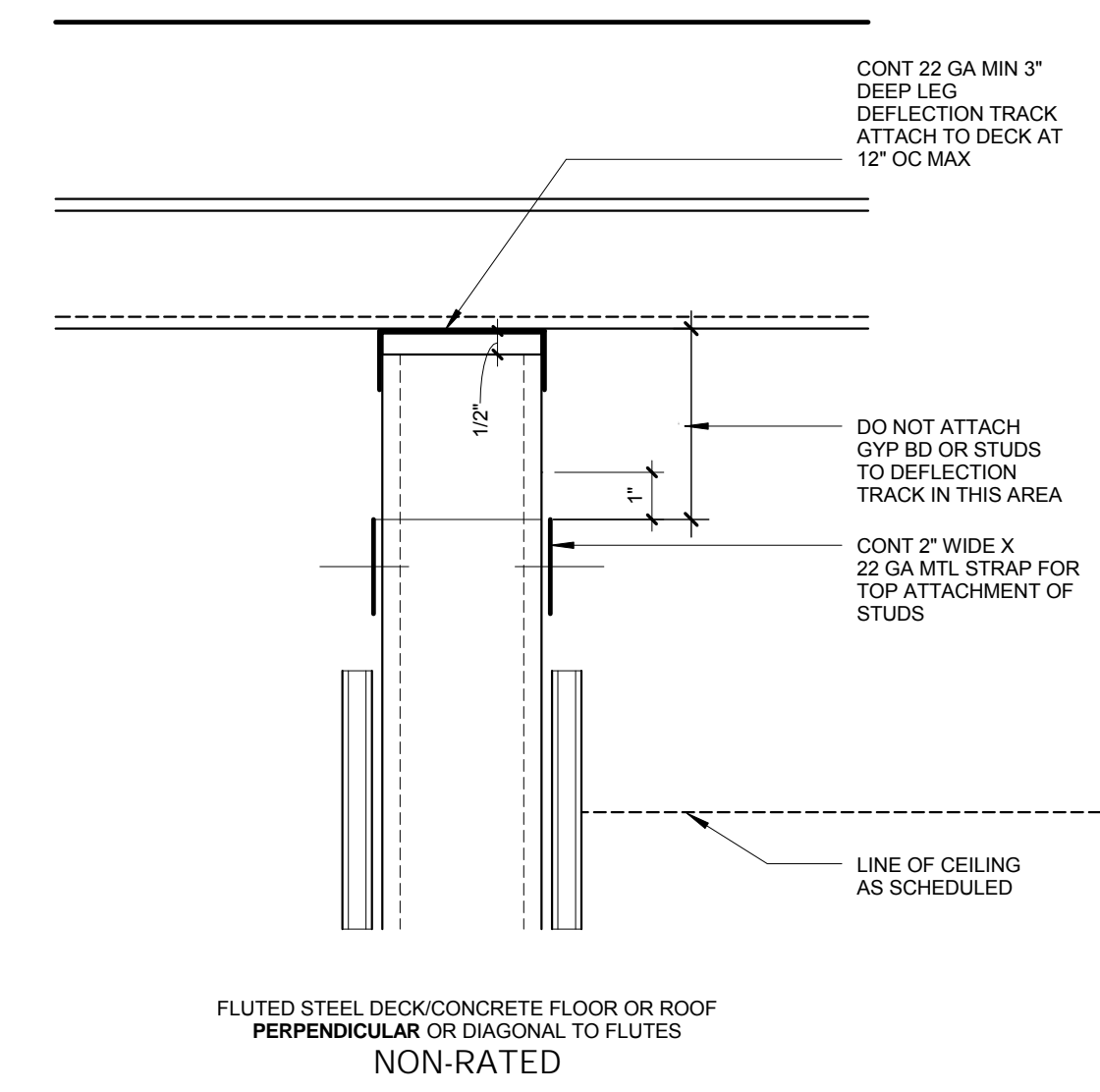

NON-RATED PERPENDICULAR TO FLUTES
3\"/>

NON-RATED HEAD DETAILS

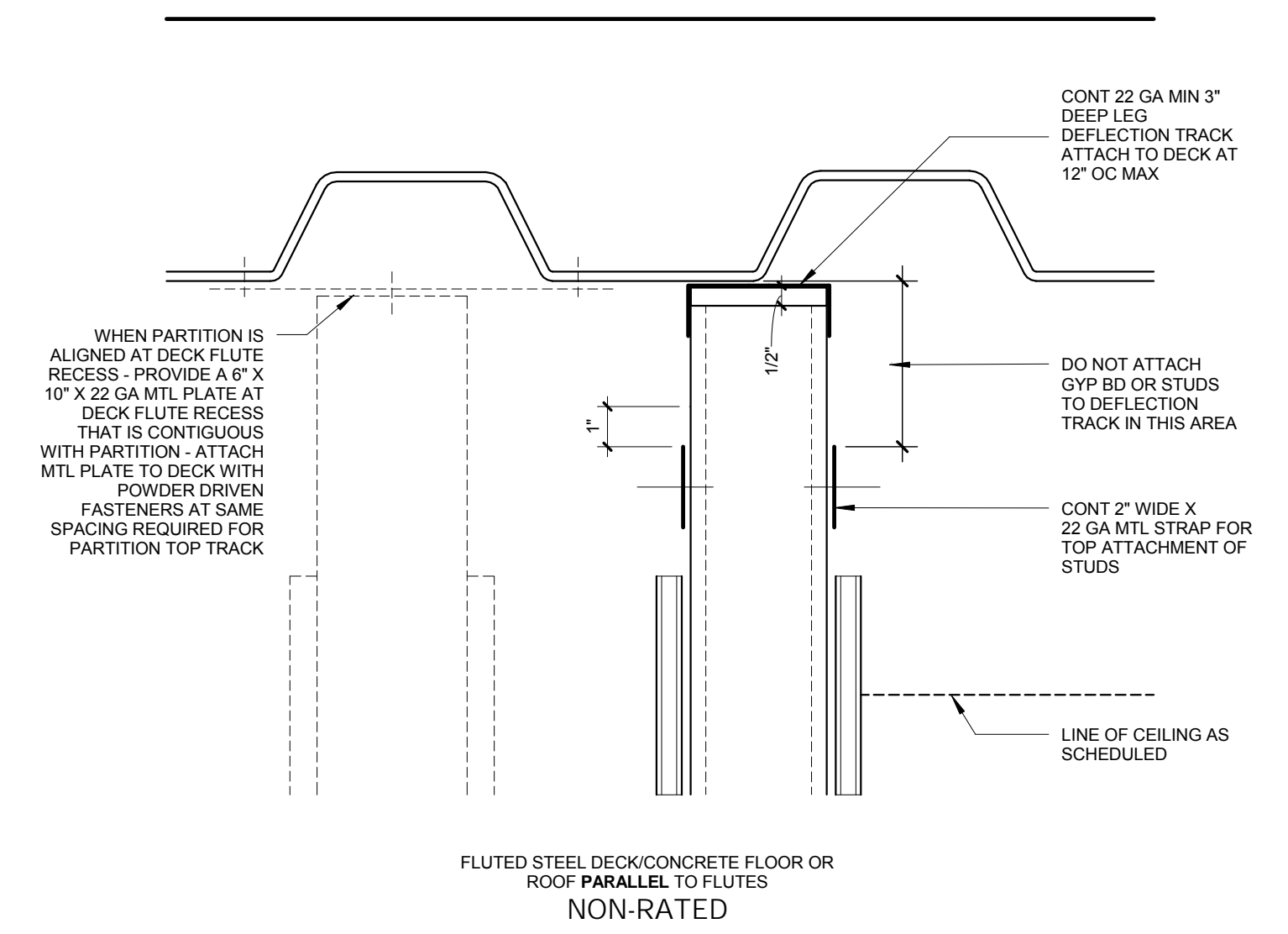

NON-RATED PARRALEL TO FLUTES
3\"/>

ACOUSTIC PENETRATION DETAILS

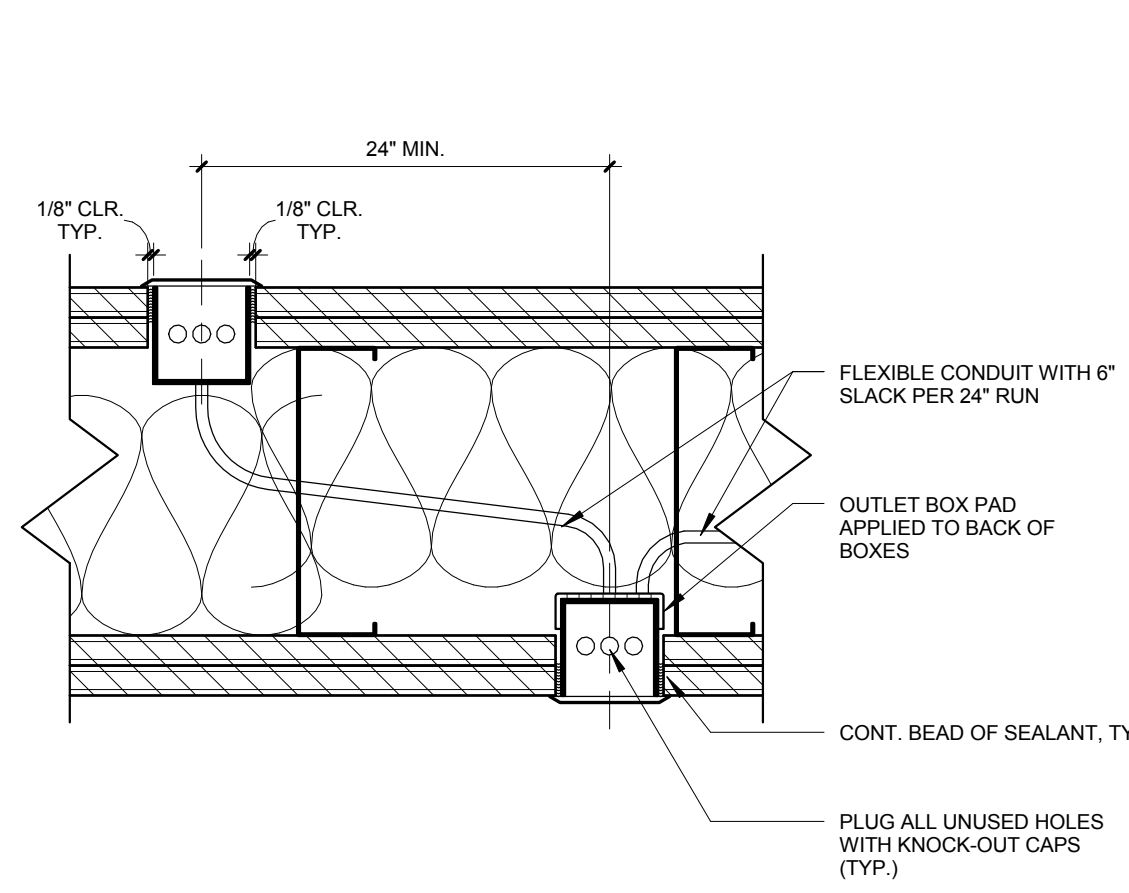

ELECTRICAL BOX PENETRATION PLAN
3\"/>

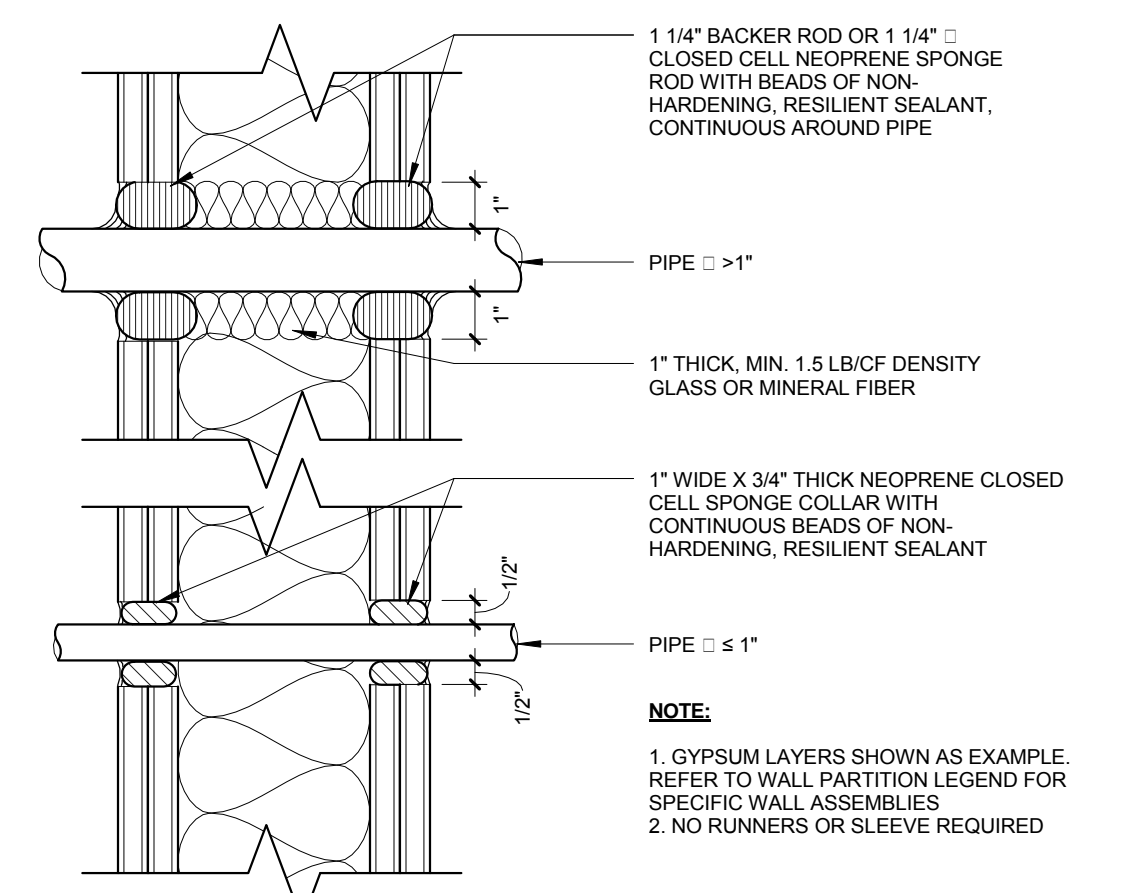

METAL STUD PIPE/ CONDUIT PENETRATION
3\"/>

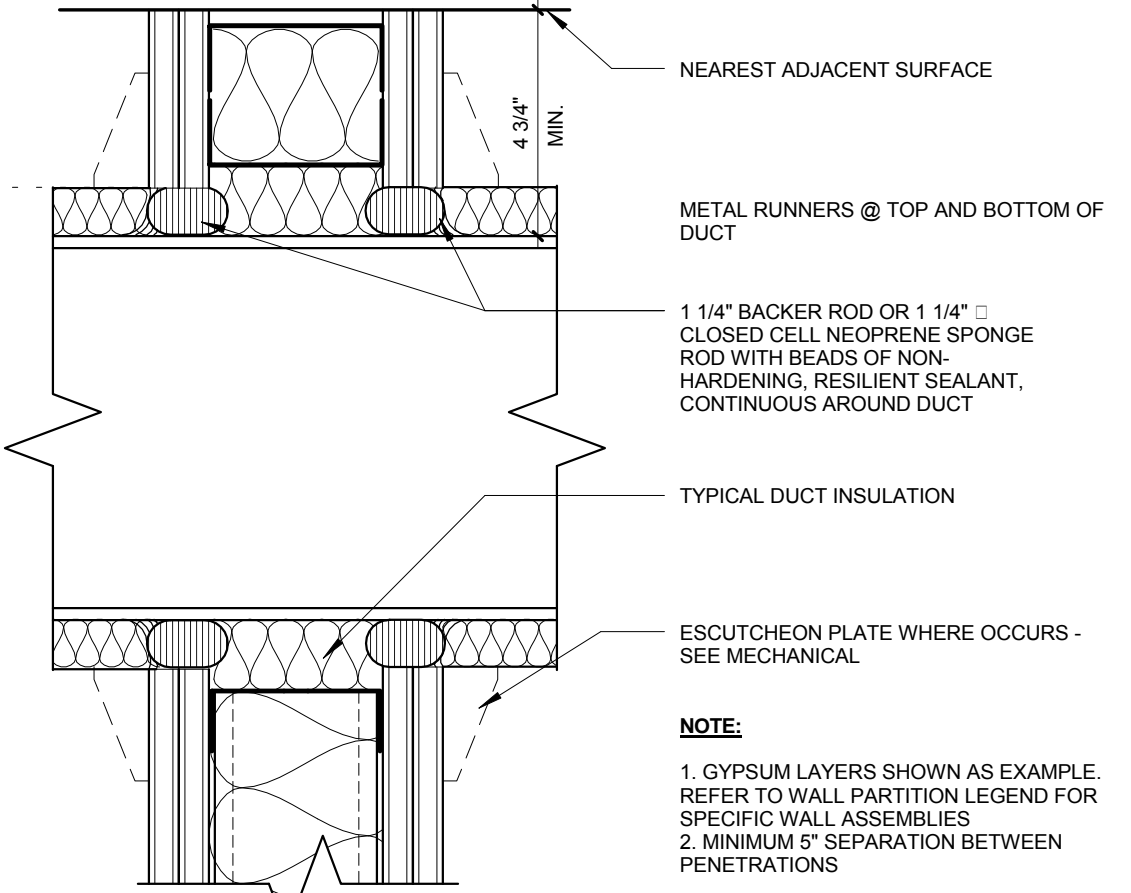

METAL STUD DUCT PENETRATION
3\"/>

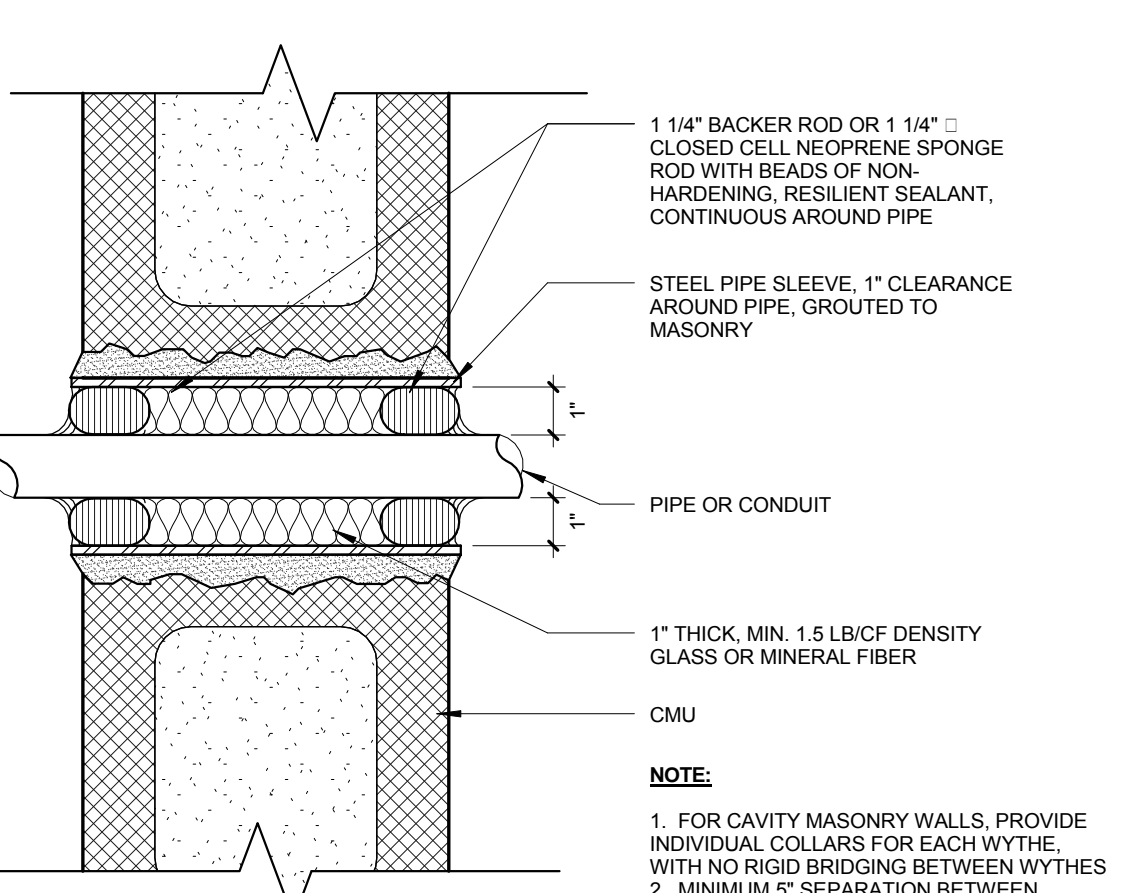

ACOUSTIC PIPE/ CONDUIT PENETRATION
3\"/>

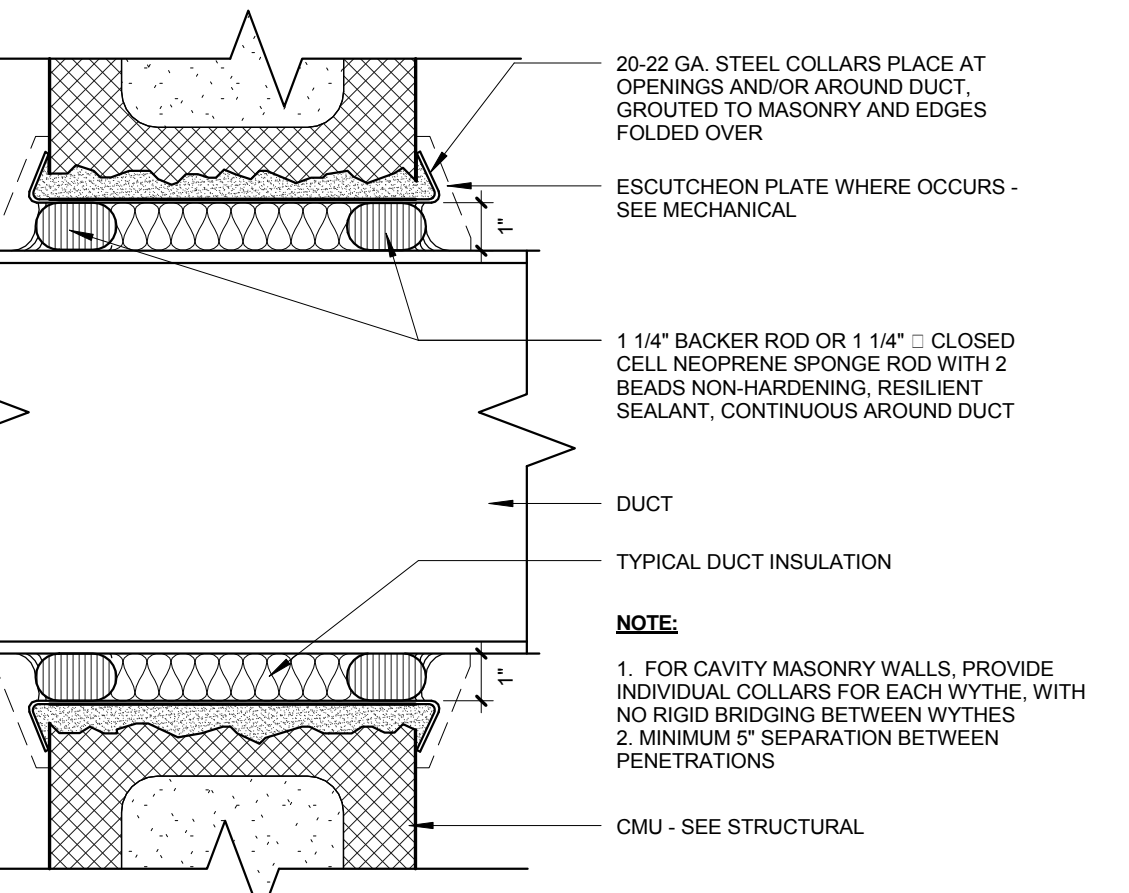

ACOUSTIC DUCT MASONRY
3\"/>

ACOUSTIC HEAD DETAILS

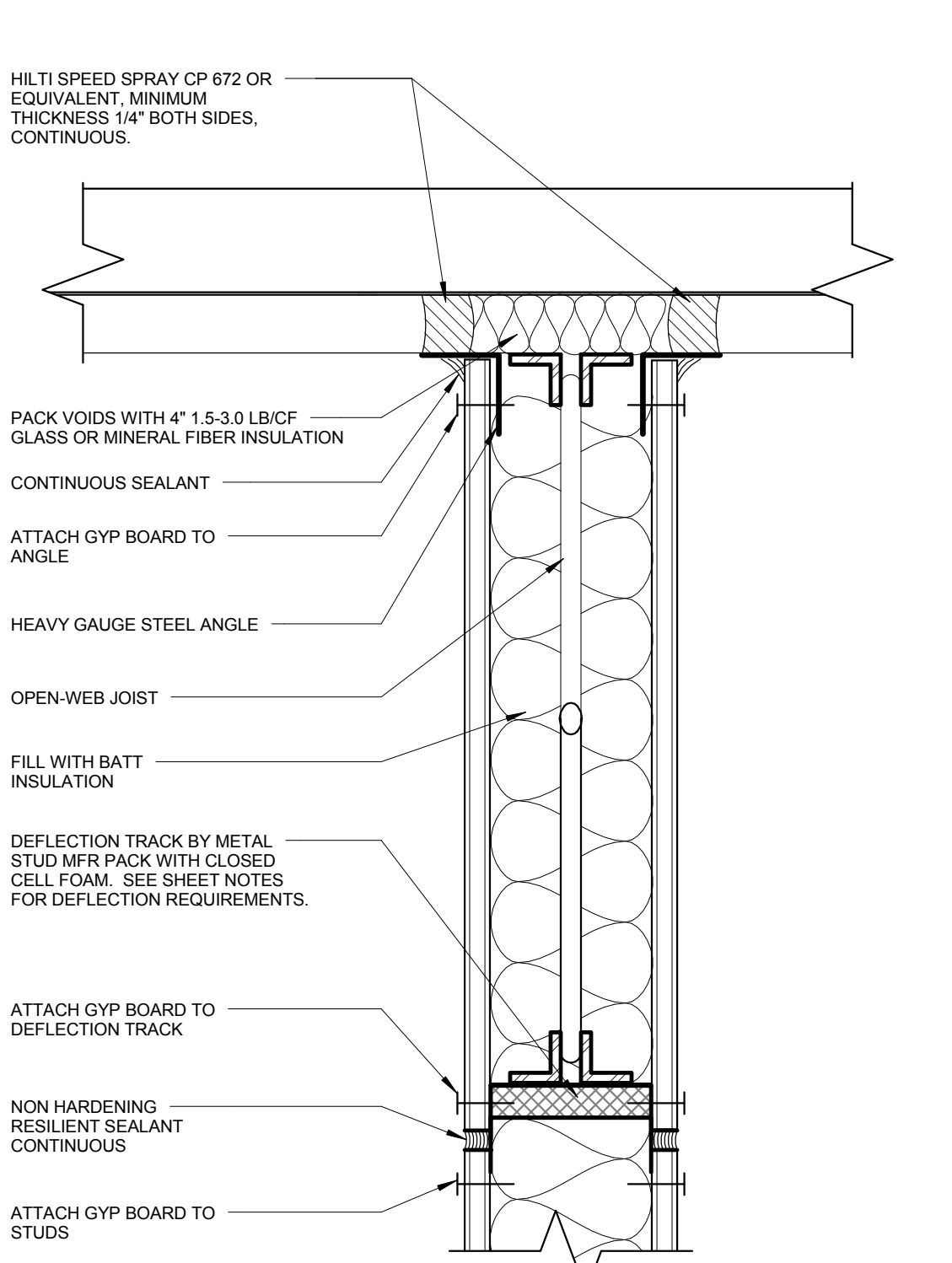

HIDDEN JOIST INTERSECTION
3\"/>

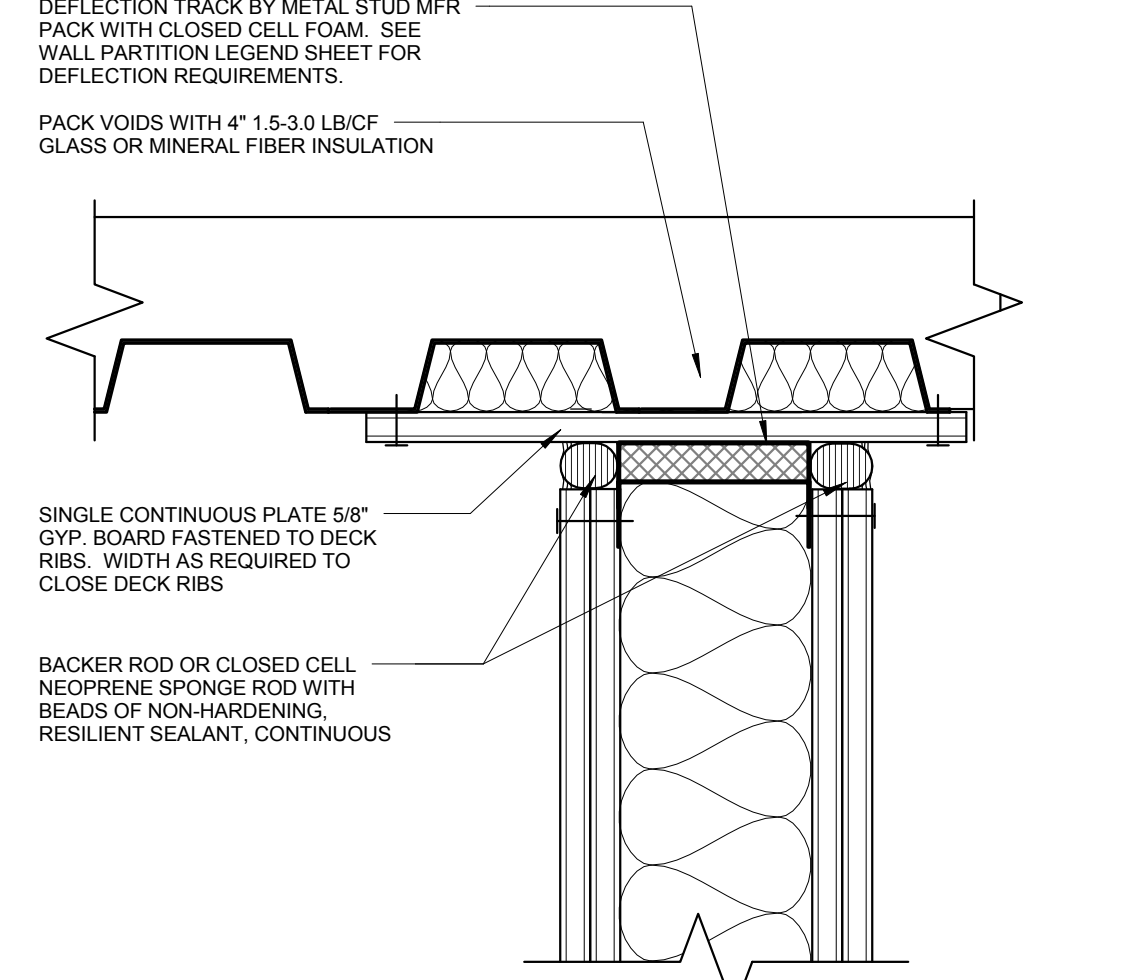

HIDDEN INTERSECTION PARALLEL
3\"/>

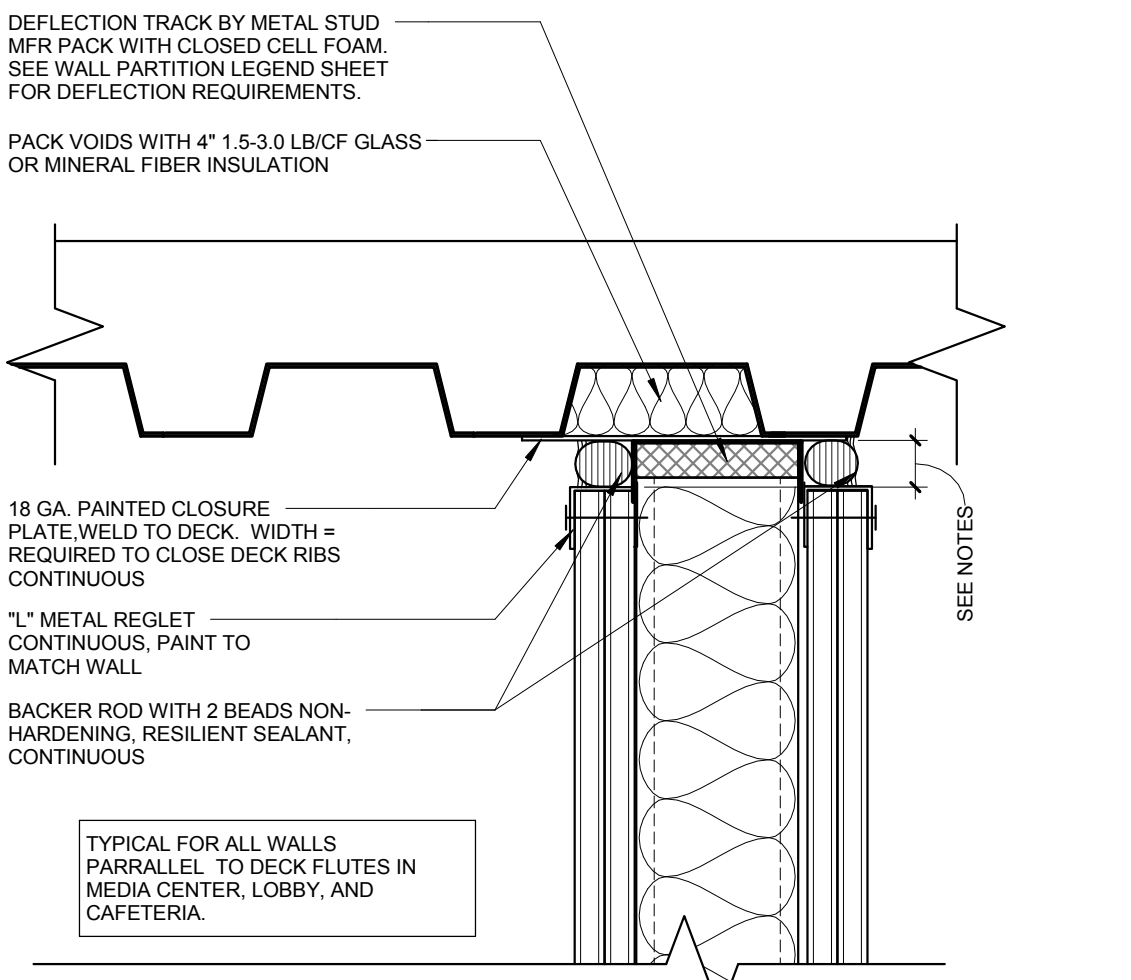

VISIBLE INTERSECTION PARALLEL
3\"/>

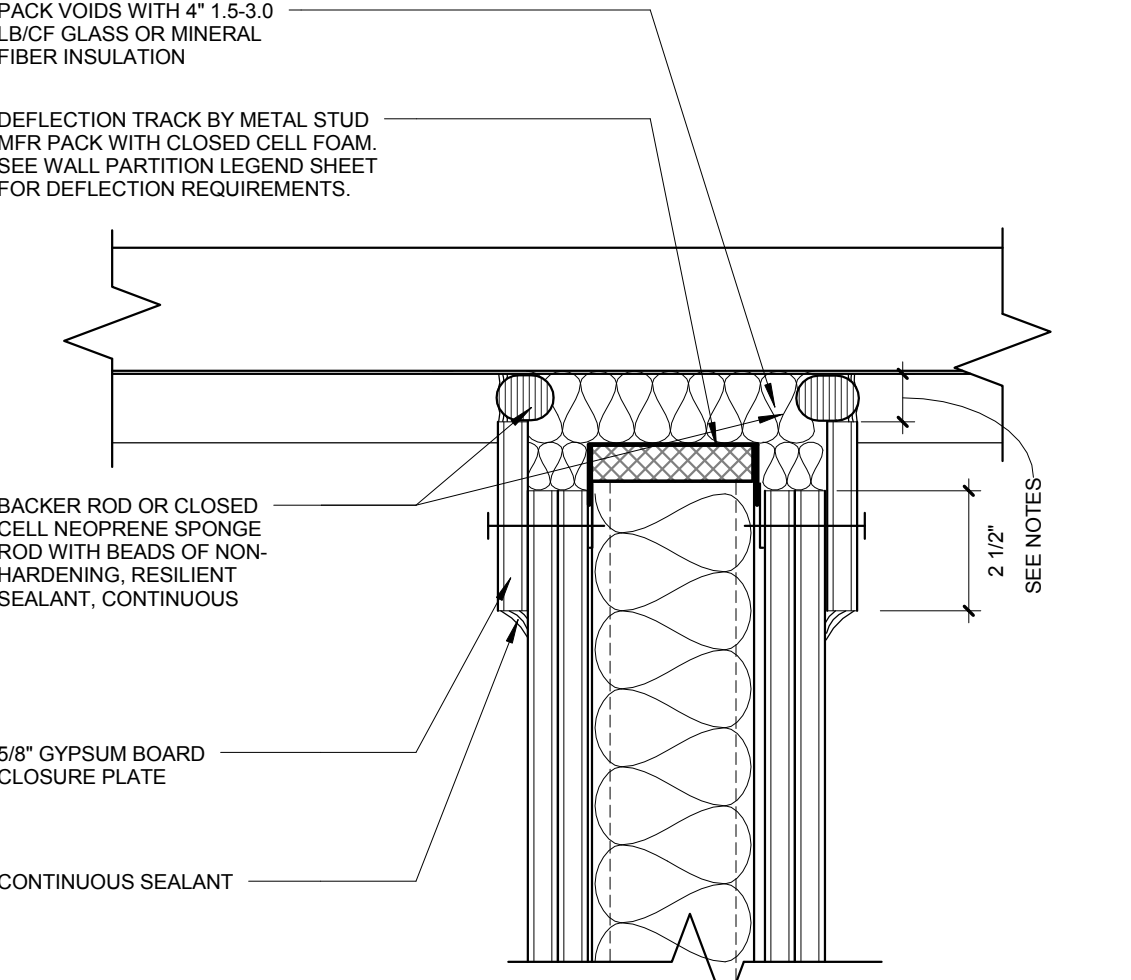

B2 HIDDEN INTERSECTION PERPENDICULAR
3\"/>

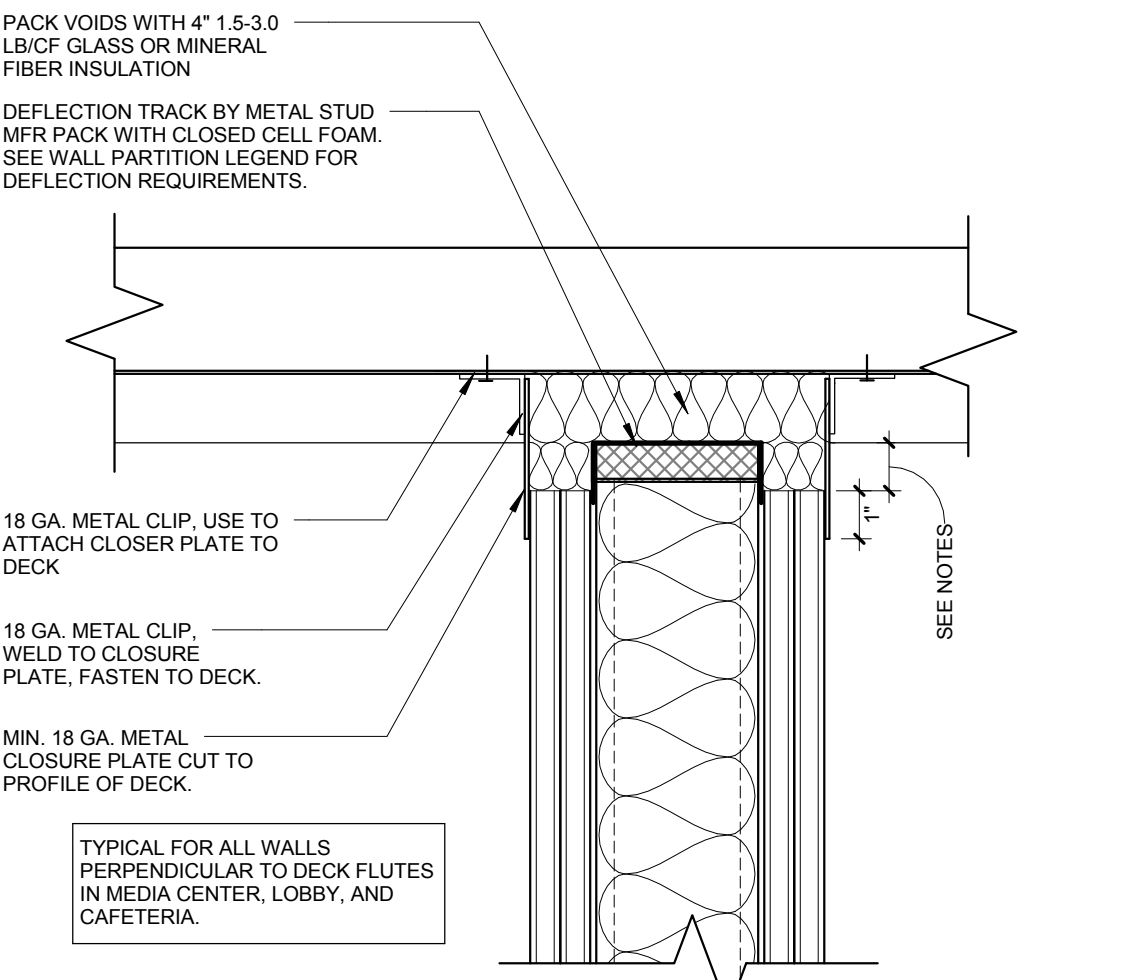

B1 VISIBLE INTERSECTION PERPENDICULAR
3\"/>

ACOUSTIC HEAD DETAIL: ELEVATION

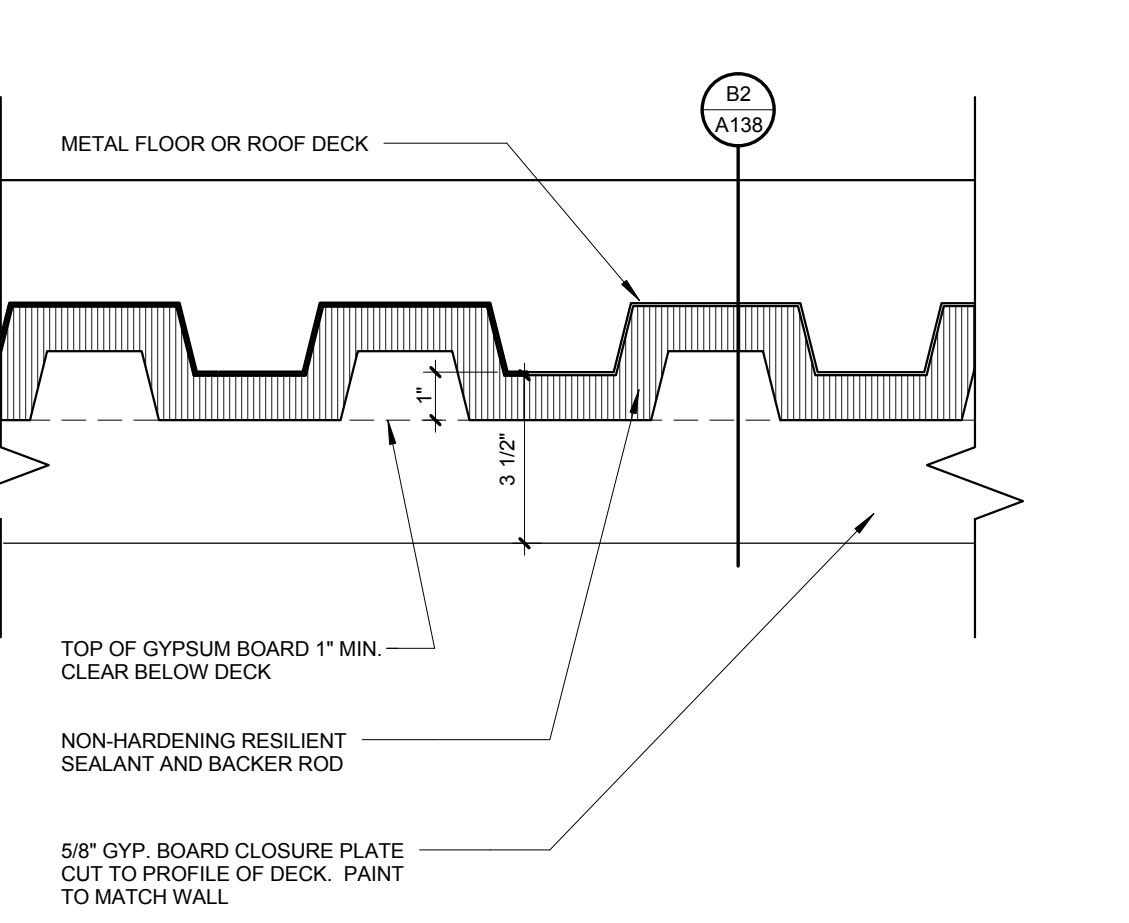

HIDDEN INTERSECTION
3\"/>

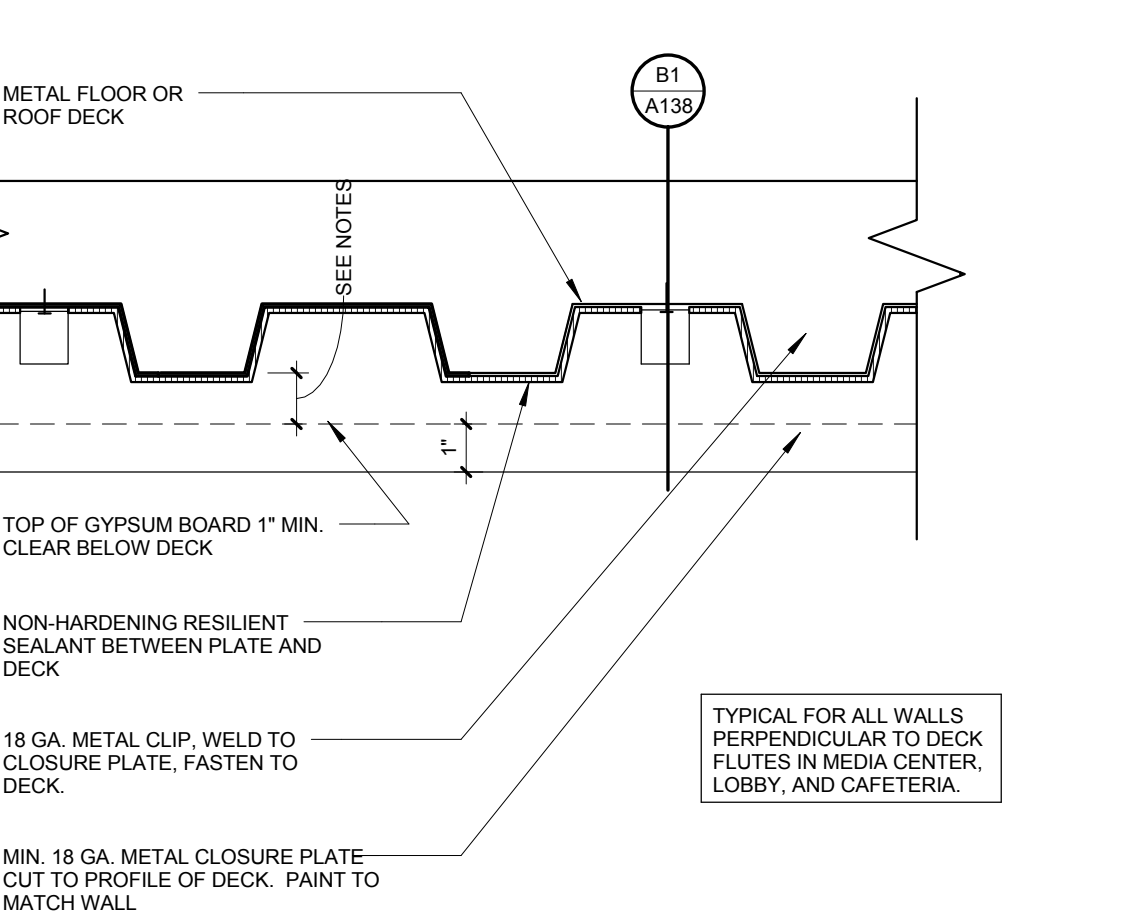

VISIBLE INTERSECTION
3\"/>

TYPICAL DETAILS

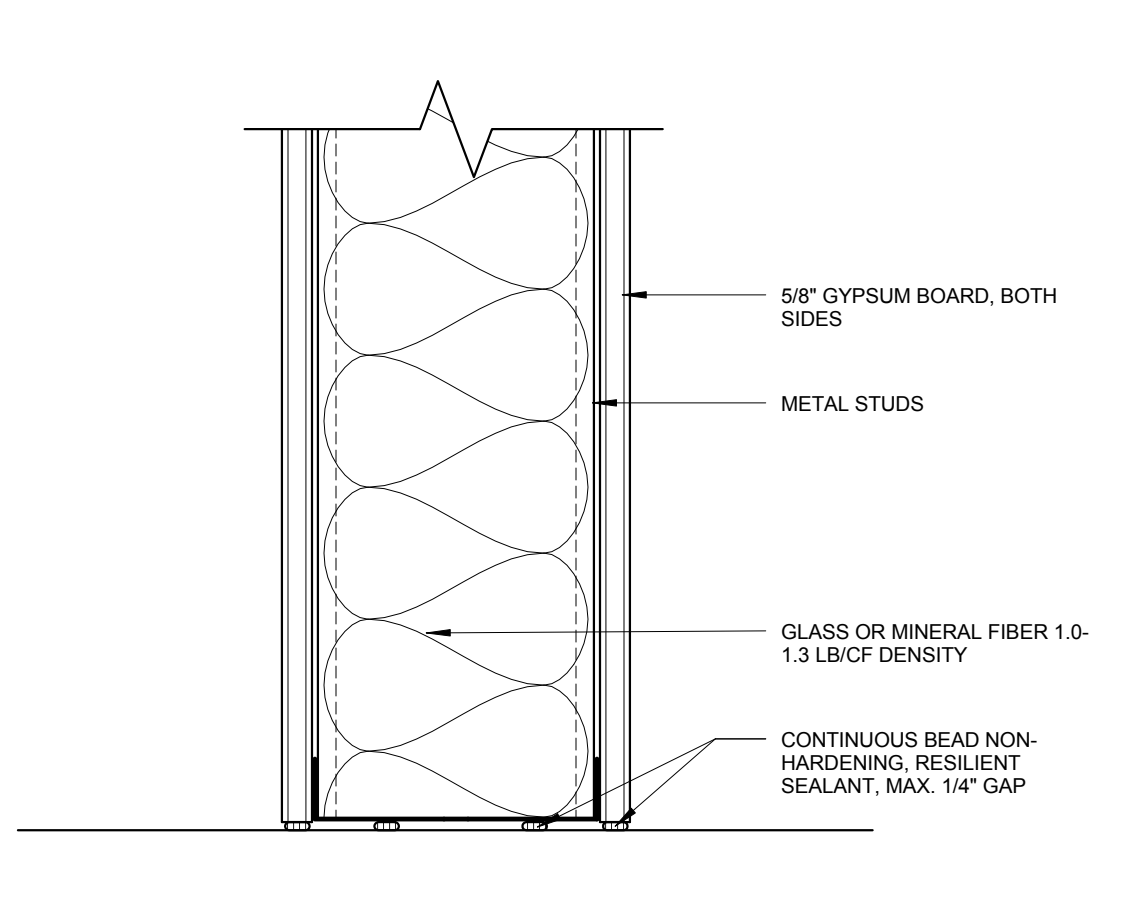

TYPICAL ACOUSTIC WALL SILL
3\"/>

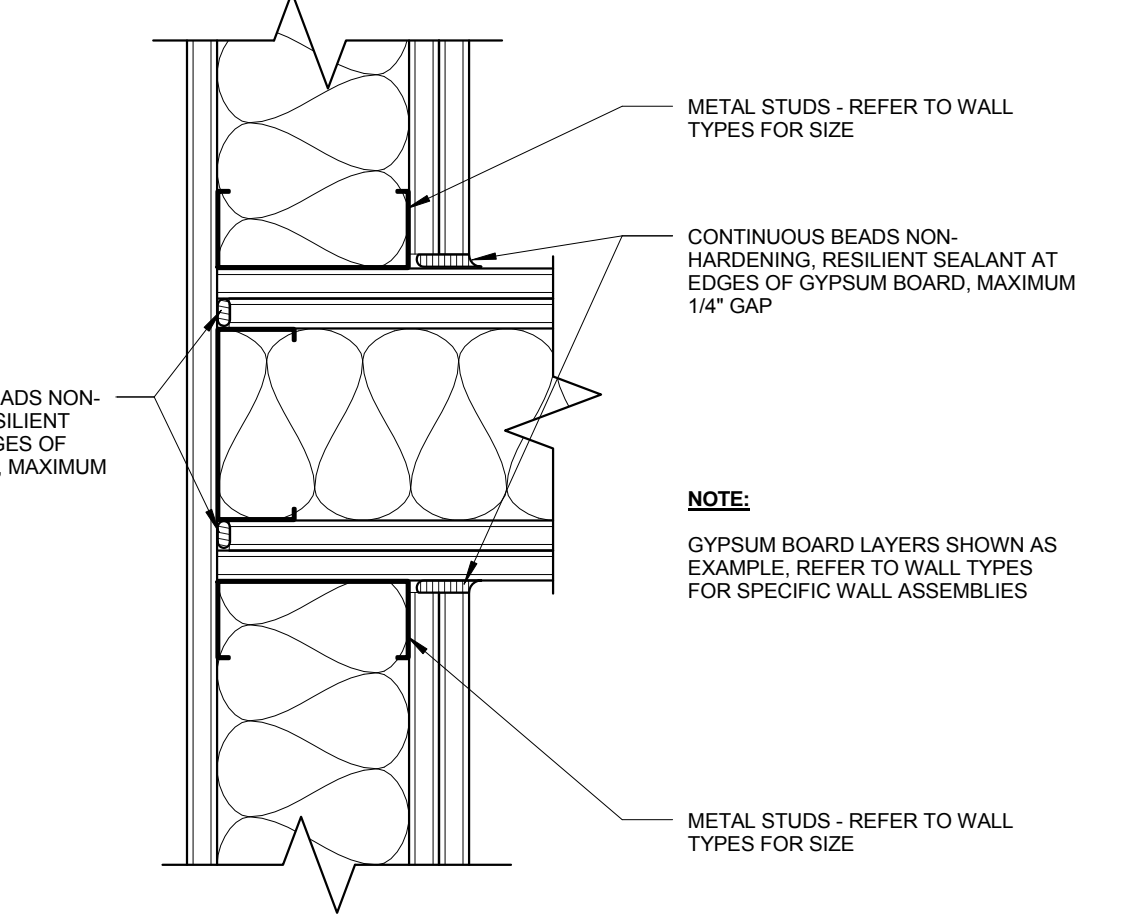



ACOUSTIC WALL INTERSECTION
3\"/>





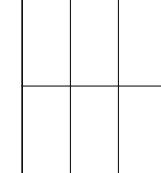
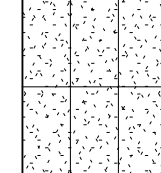
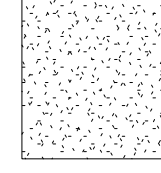
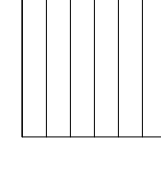
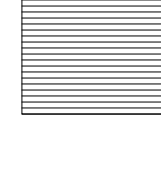
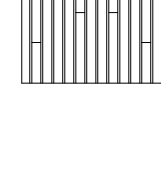
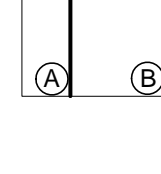

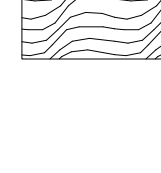

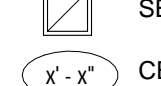

GENERAL NOTES - RCP

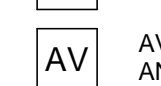
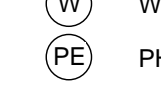
- A. SEE ELECTRICAL AND MECHANICAL DRAWINGS FOR ADDITIONAL INFORMATION
- B. SLOPED SURFACES WILL APPEAR LESS THAN TRUE LENGTH. SEE SECTIONS AND DETAILS FOR ACTUAL DIMENSIONS
- C. ALL CEILING HEIGHTS ARE FROM FINISHED FLOOR UNLESS NOTED OTHERWISE
- D. ALL DIMENSIONS FROM FACE OF STUD OR MASONRY WALL UNLESS NOTED OTHERWISE
- E. ALL OPEN TO STRUCTURE CEILINGS TO BE PAINTED P-1, U.O.N.
- F. IN CASES OF OPEN TO STRUCTURE CEILINGS WITH SUSPENDED CEILING CLOUDS, PAINT TO EXTEND ABOVE ENTIRE AREAS OF CEILING CLOUDS.
- G. SOME ELEMENTS NOT SHOWN IN OVERALL PLANS. SEE ENLARGED PLANS FOR COORDINATION OF CEILING ELEMENTS.

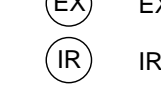
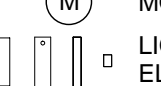
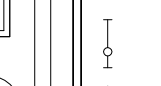
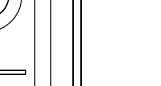
CEILING MATERIAL LEGEND

-  ACT - 1: 2 x 4 LAY-IN ACOUSTIC TILE
-  ACT - 2: 2 x 4 LAY-IN VINYL ACOUSTIC TILE
-  GYPSUM BOARD CEILING. PAINT U.O.N.
-  METAL SOFFIT PANELS (EXTERIOR)
-  EXPOSED ACOUSTIC DECK WITH EXPOSED STEEL STRUCTURE PAINT U.O.N.
-  WOOD CEILING (LOBBY)
-  ACOUSTIC CEILING PANEL
ⓐ 2' x 8' ⓑ 4' x 4'
ⓐ 4' x 8' ⓑ 2' x 6'
ⓐ 2' x 4'
-  PAINT CEILING ACCENT COLOR
-  WP-1, WOOD PANEL TYPE - 1

CEILING SYMBOLS

-  SEE MECHANICAL
-  CEILING ELEVATION
-  OPEN TO STRUCTURE
-  PAINT COLOR OF CEILING. SEE A401 ROOM FINISH LEGEND.
-  WOOD PANELS TYPE - 1. SEE A401 ROOM FINISH LEGEND.
-  SPEAKER - SEE LOW VOLTAGE AND AV DRAWINGS
-  AV ENCLOSURE - SEE LOW VOLTAGE AND AV DRAWINGS
-  WIRELESS POINT - SEE T DRAWINGS
-  PHOTO CELL - SEE ELECTRICAL
-  OCCUPANCY SENSOR - SEE ELECTRICAL
-  CAMERA - SEE T DRAWINGS
-  EXIT - SEE ELECTRICAL
-  IR DOME - SEE T DRAWINGS
-  MOTION DETECTOR - SEE T DRAWINGS
-  LIGHT FIXTURES, SEE ELECTRICAL.

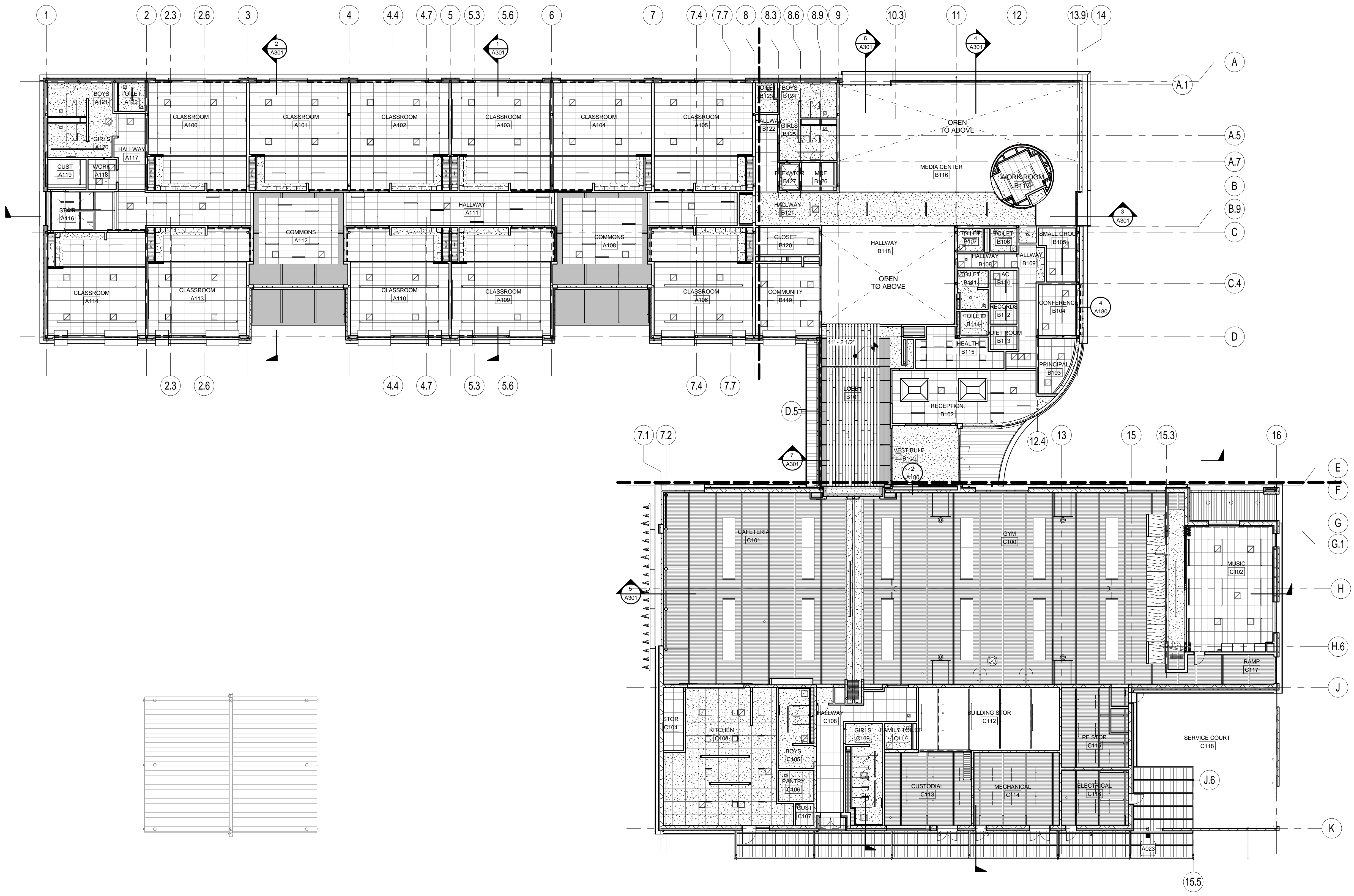

1 OVERALL FIRST FLOOR REFLECTED CEILING PLAN
1/16" = 1'-0"

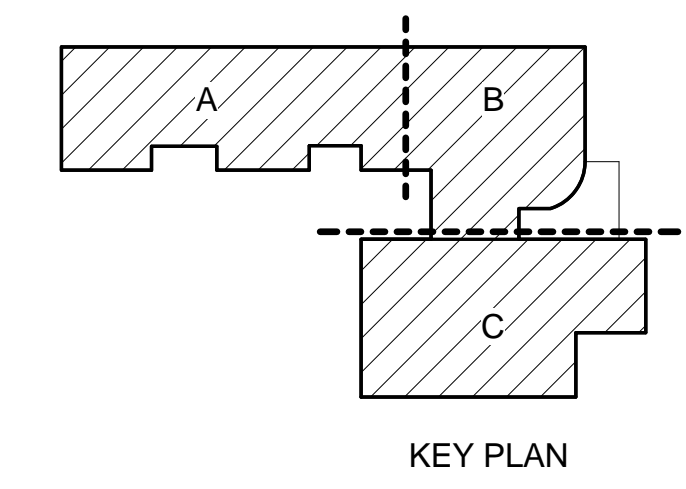







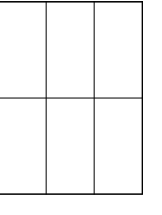
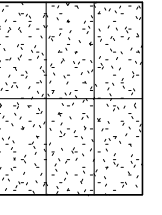
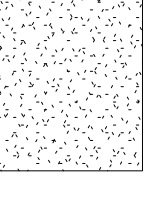
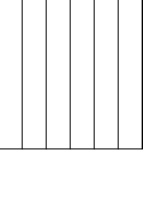
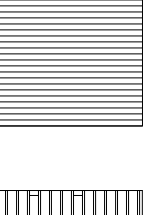
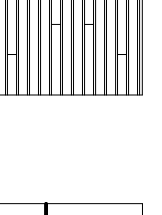
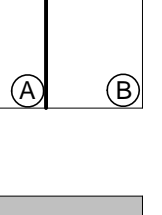
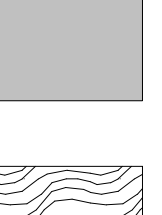
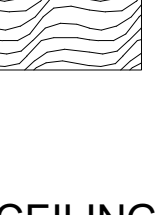

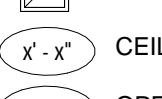
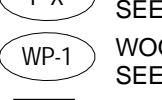

GENERAL NOTES - RCP

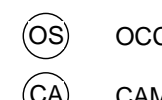
- A. SEE ELECTRICAL AND MECHANICAL DRAWINGS FOR ADDITIONAL INFORMATION
- B. SLOPED SURFACES WILL APPEAR LESS THAN TRUE LENGTH. SEE SECTIONS AND DETAILS FOR ACTUAL DIMENSIONS
- C. ALL CEILING HEIGHTS ARE FORM FINISHED FLOOR UNLESS NOTED OTHERWISE
- D. ALL DIMENSIONS FROM FACE OF STUD OR MASONRY WALL UNLESS NOTED OTHERWISE
- E. ALL OPEN TO STRUCTURE CEILINGS TO BE PAINTED P-1, U.N.O.
- F. IN CASES OF OPEN TO STRUCTURE CEILINGS WITH SUSPENDED CEILING CLOUDS, PAINT TO EXTEND ABOVE ENTIRE AREAS OF CEILING CLOUDS.
- G. SOME ELEMENTS NOT SHOWN IN OVERALL PLANS. SEE ENLARGED PLANS FOR COORDINATION OF CEILING ELEMENTS.

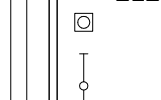
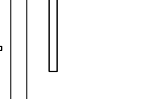
CEILING MATERIAL LEGEND

-  ACT - 1: 2 x 4 LAY-IN ACOUSTIC TILE
-  ACT - 2: 2 x 4 LAY-IN VINYL ACOUSTIC TILE
-  GYPSUM BOARD CEILING, PAINT U.O.N.
-  METAL SOFFIT PANELS (EXTERIOR)
-  EXPOSED ACOUSTIC DECK WITH EXPOSED STEEL STRUCTURE PAINT, U.O.N.
-  WOOD CEILING (LOBBY)
-  ACOUSTIC CEILING PANEL
A) 2' x 8' D) 4' x 4'
B) 4' x 8' E) 2' x 6'
C) 2' x 4'
-  PAINT CEILING ACCENT COLOR
-  WP-1, WOOD PANEL TYPE - 1

CEILING SYMBOLS

-  SEE MECHANICAL
-  CEILING ELEVATION
-  OPEN TO STRUCTURE
-  PAINT COLOR OF CEILING. SEE A401 ROOM FINISH LEGEND.
-  WOOD PANELS TYPE - 1. SEE A401 ROOM FINISH LEGEND.
-  SPEAKER - SEE LOW VOLTAGE AND AV DRAWINGS
-  AV ENCLOSURE. SEE LOW VOLTAGE AND AV DRAWINGS
-  WIRELESS POINT - SEE T DRAWINGS
-  PHOTO CELL - SEE ELECTRICAL
-  OCCUPANCY SENSOR - SEE ELECTRICAL
-  CAMERA - SEE T DRAWINGS
-  EXIT - SEE ELECTRICAL
- IR DOME - SEE T DRAWINGS
- MOTION DETECTOR - SEE T DRAWINGS
- LIGHT FIXTURES. SEE ELECTRICAL

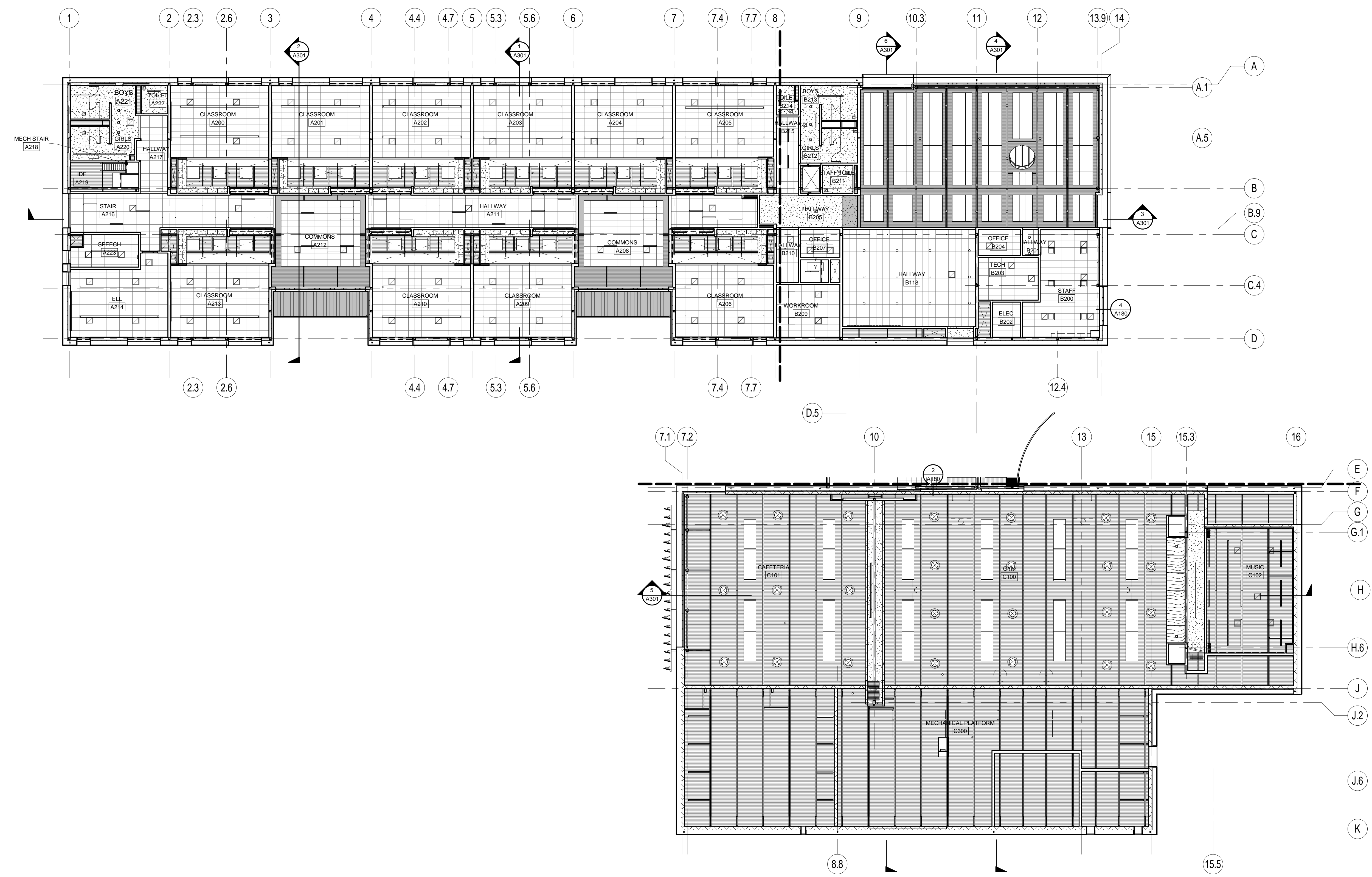

1 OVERALL SECOND FLOOR REFLECTED CEILING PLAN
1/16" = 1'-0"

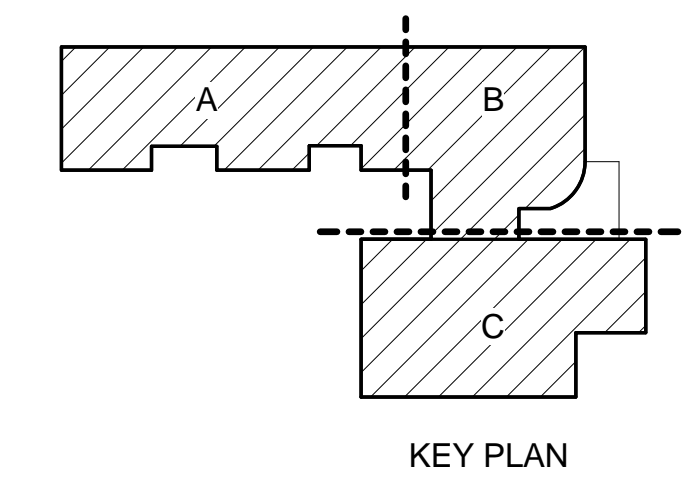

GENERAL NOTES - RCP

- A. SEE ELECTRICAL AND MECHANICAL DRAWINGS FOR ADDITIONAL INFORMATION.
- B. SLOPED SURFACES WILL APPEAR LESS THAN TRUE LENGTH. SEE SECTIONS AND DETAILS FOR ACTUAL DIMENSIONS.
- C. ALL CEILING HEIGHTS ARE FORM FINISHED FLOOR UNLESS NOTED OTHERWISE.
- D. ALL DIMENSIONS FROM FACE OF STUD OR MASONRY WALL UNLESS NOTED OTHERWISE.
- E. ALL OPEN TO STRUCTURE CEILINGS TO BE PAINTED P-1, U.N.O.
- F. IN CASES OF OPEN TO STRUCTURE CEILINGS WITH SUSPENDED CEILING CLOUDS, PAINT TO EXTEND ABOVE ENTIRE AREAS OF CEILING CLOUDS.
- G. SOME ELEMENTS NOT SHOWN IN OVERALL PLANS. SEE ENLARGED PLANS FOR COORDINATION OF CEILING ELEMENTS.

KEYNOTE LEGEND - SPECIFICATIONS

- 08 4414-B ALUMINUM EXTERIOR SUNSHADES
- 09 5100-C ACOUSTICAL CEILING TRIM
- 09 9000-E ACCENT PAINT COLOR. SEE FINISH PLANS FOR COLOR
- 12 2400-A ROLLER SHADES TYPE A - LENGTH 11'-9"
- 12 2400-B ROLLER SHADES TYPE B - LENGTH 11'-9"
- 12 2400-C ROLLER SHADES TYPE C - LENGTH 12'-6"
- 12 2400-D ROLLER SHADES TYPE D - LENGTH 10'-4"
- 12 2400-E ROLLER SHADES TYPE E - LENGTH 10'-0"
- 12 2400-F ROLLER SHADES TYPE F - LENGTH 4'-0"

CEILING MATERIAL LEGEND

- ACT - 1: 2 x 4 LAY-IN ACOUSTIC TILE
- ACT - 2: 2 x 4 LAY-IN VINYL ACOUSTIC TILE
- GYPSUM BOARD CEILING. PAINT U.O.N.
- METAL SOFFIT PANELS (EXTERIOR)
- EXPOSED ACOUSTIC DECK WITH EXPOSED STEEL STRUCTURE PAINT, U.O.N.
- WOOD CEILING (LOBBY)
- ACOUSTIC CEILING PANEL
 - A 2' x 6'
 - B 4' x 8'
 - C 2' x 4'
 - D 4' x 4'
 - E 2' x 6'
- PAINT CEILING ACCENT COLOR
- WP-1, WOOD PANEL TYPE - 1

CEILING SYMBOLS

- SEE MECHANICAL
- CEILING ELEVATION
- OPEN TO STRUCTURE
- PAINT COLOR OF CEILING. SEE A401 ROOM FINISH LEGEND.
- WOOD PANELS TYPE - 1. SEE A401 ROOM FINISH LEGEND.
- SPEAKER. SEE LOW VOLTAGE AND AV DRAWINGS.
- AV ENCLOSURE. SEE LOW VOLTAGE AND AV DRAWINGS.
- WIRELESS POINT - SEE T DRAWINGS.
- PHOTO CELL - SEE ELECTRICAL.
- OCCUPANCY SENSOR - SEE ELECTRICAL.
- CAMERA - SEE T DRAWINGS.
- EXIT - SEE ELECTRICAL.
- IR DOME - SEE T DRAWINGS.
- MOTION DETECTOR - SEE T DRAWINGS.
- LIGHT FIXTURES. SEE ELECTRICAL.

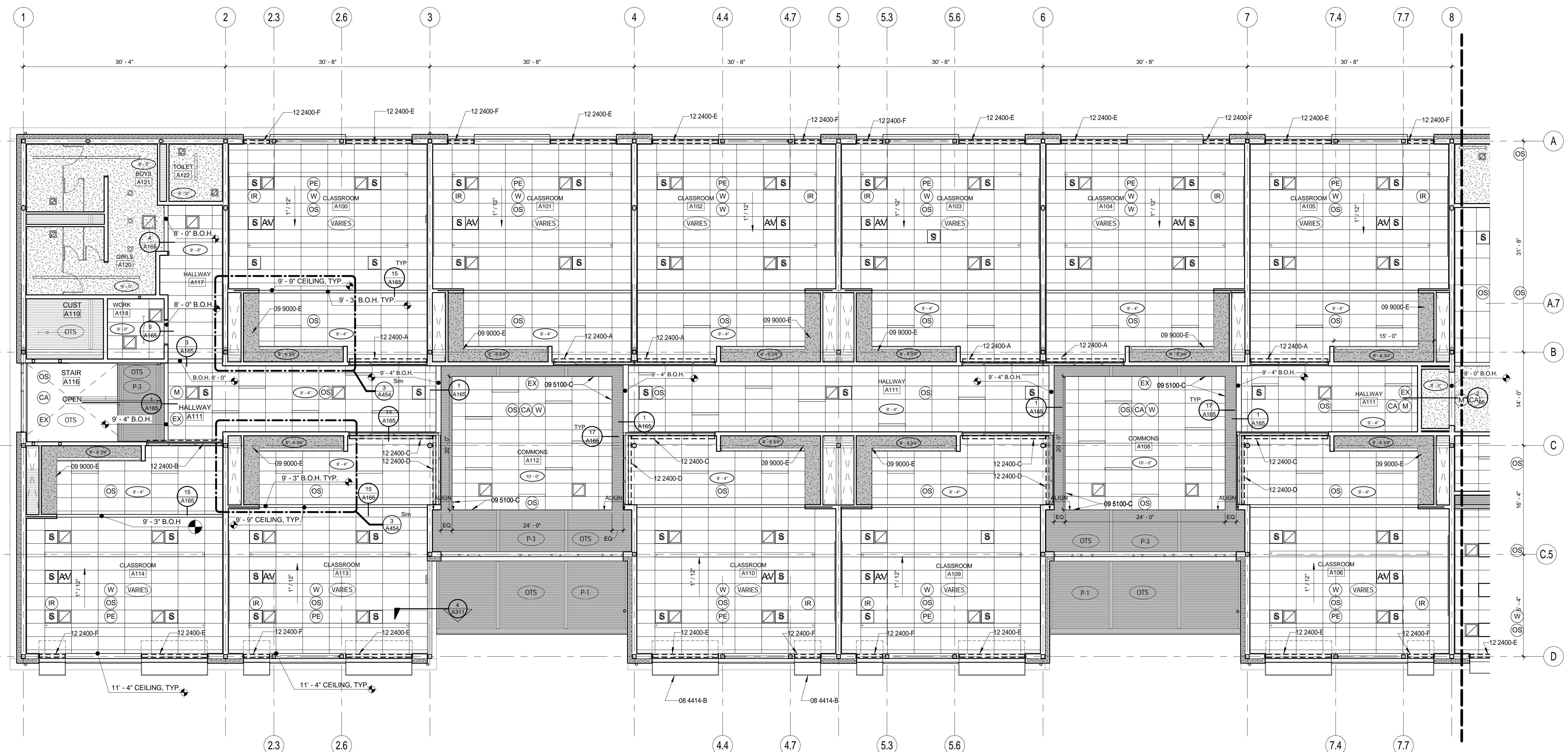
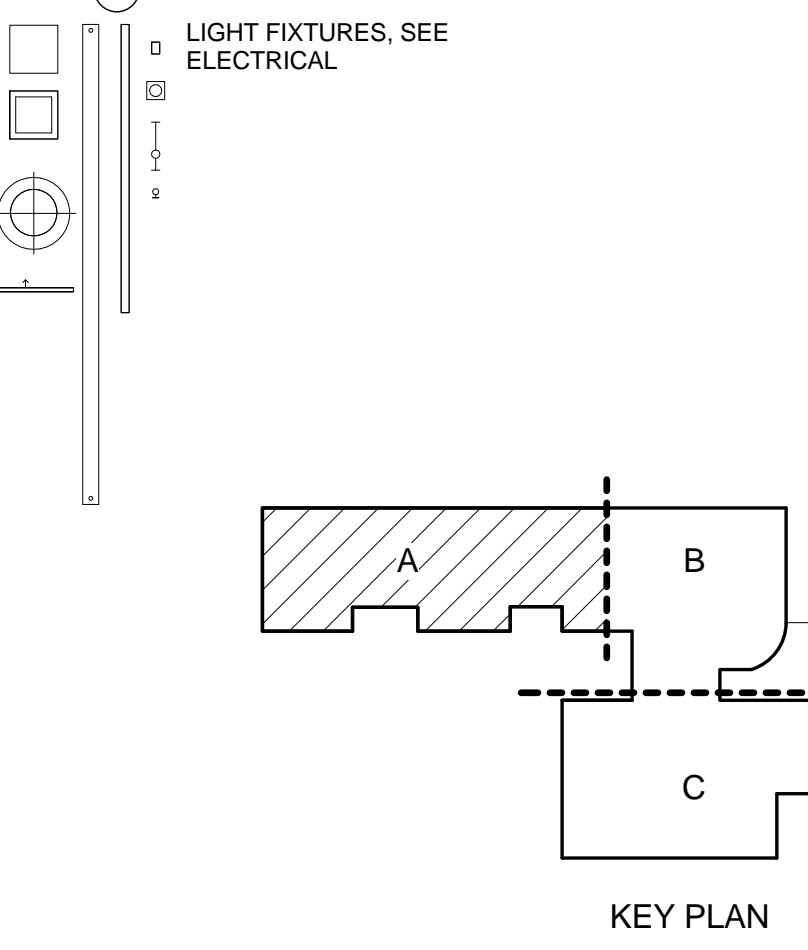

1 SECTOR A RCP - FIRST FLOOR 1/8" = 1'-0"

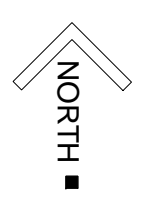

GENERAL NOTES - RCP

- A. SEE ELECTRICAL AND MECHANICAL DRAWINGS FOR ADDITIONAL INFORMATION
- B. SLOPED SURFACES WILL APPEAR LESS THAN TRUE LENGTH. SEE SECTIONS AND DETAILS FOR ACTUAL DIMENSIONS
- C. ALL CEILING HEIGHTS ARE FORM FINISHED FLOOR UNLESS NOTED OTHERWISE
- D. ALL DIMENSIONS FROM FACE OF STUD OR MASONRY WALL UNLESS NOTED OTHERWISE
- E. ALL OPEN TO STRUCTURE CEILINGS TO BE PAINTED P-1, U.O.
- F. IN CASES OF OPEN TO STRUCTURE CEILINGS WITH SUSPENDED CEILING CLOUDS, PAINT TO EXTEND ABOVE ENTIRE AREAS OF CEILING CLOUDS
- G. SOME ELEMENTS NOT SHOWN IN OVERALL PLANS. SEE ENLARGED PLANS FOR COORDINATION OF CEILING

KEYNOTE LEGEND - SPECIFICATIONS

- 09 9000-E ACCENT PAINT COLOR, SEE FINISH PLANS FOR COLOR
- 11 5213-A PROJECTOR SCREEN, FRONT PROJECTION
- 11 6143-A FRONT SETTING CURTAIN

CEILING MATERIAL LEGEND

- ACT - 1: 2 x 4 LAY-IN ACOUSTIC TILE
- ACT - 2: 2 x 4 LAY-IN VINYL ACOUSTIC TILE
- GYPSUM BOARD CEILING, PAINT U.O.N.
- METAL SOFFIT PANELS (EXTERIOR)
- EXPOSED ACOUSTIC DECK WITH EXPOSED STEEL STRUCTURE PAINT, U.O.N.
- WOOD CEILING (LOBBY)
- ACOUSTIC CEILING PANEL
A 2' x 8' D 4' x 4'
B 4' x 8' E 2' x 6'
C 2' x 4'
- PAINT CEILING ACCENT COLOR
- WP-1, WOOD PANEL TYPE - 1

CEILING SYMBOLS

- SEE MECHANICAL
- CEILING ELEVATION
- OPEN TO STRUCTURE
- OTS
- PAINT COLOR OF CEILING. SEE A401 ROOM FINISH LEGEND.
- P-X
- WOOD PANELS TYPE - 1. SEE A401 ROOM FINISH LEGEND.
- WP-1
- SPEAKER, SEE LOW VOLTAGE AND AV DRAWINGS
- S
- AV ENCLOSURE, SEE LOW VOLTAGE AND AV DRAWINGS
- AV
- WIRELESS POINT - SEE T DRAWINGS
- W
- PHOTO CELL - SEE ELECTRICAL
- PE
- OCCUPANCY SENSOR - SEE ELECTRICAL
- OS
- CAMERA - SEE T DRAWINGS
- CA
- EXIT - SEE ELECTRICAL
- EX
- IR DOME - SEE T DRAWINGS
- IR
- MOTION DETECTOR - SEE T DRAWINGS
- M
- LIGHT FIXTURES, SEE ELECTRICAL.

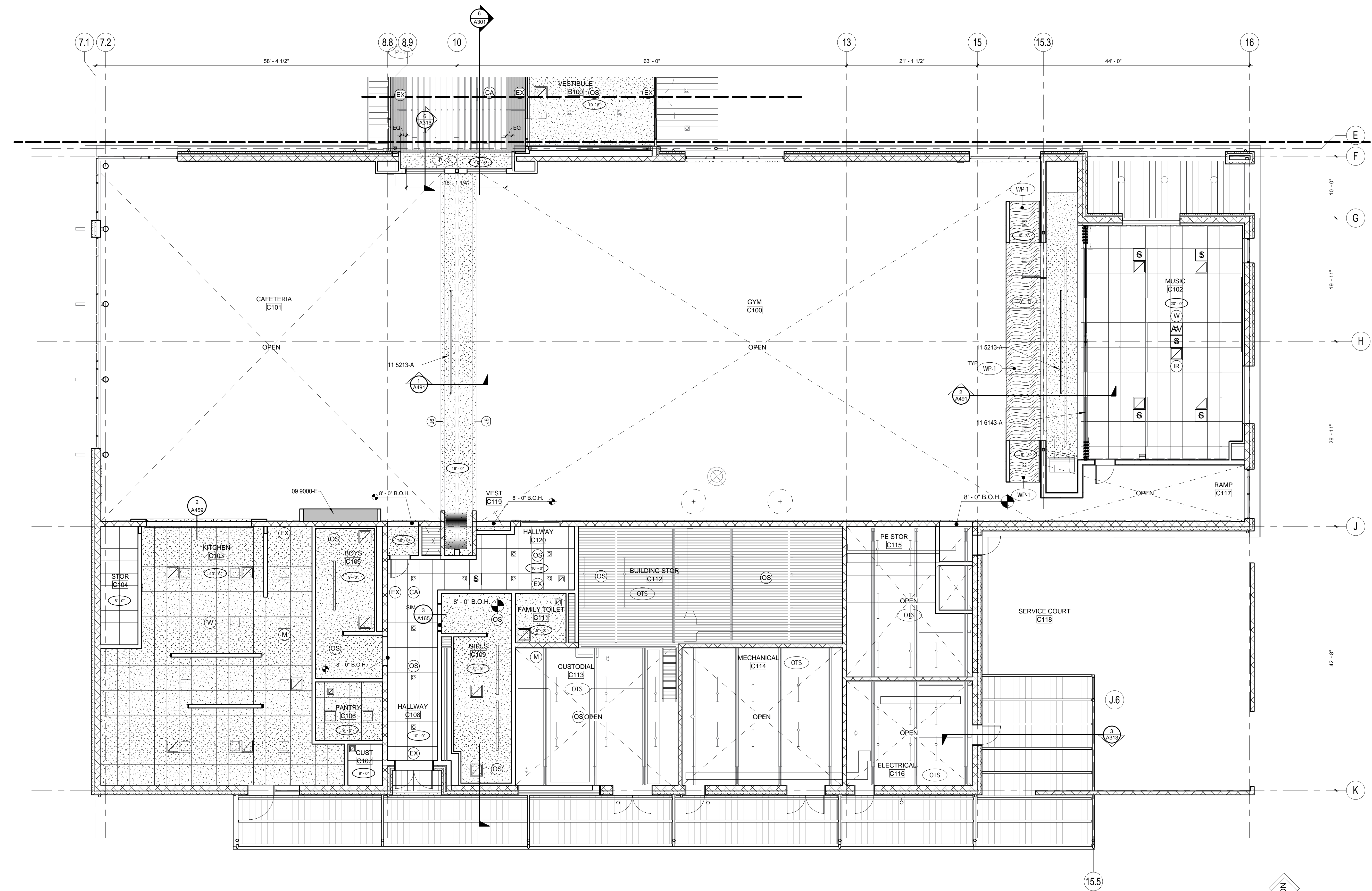

1 SECTOR C RCP - FIRST FLOOR
1/8" = 1'-0"

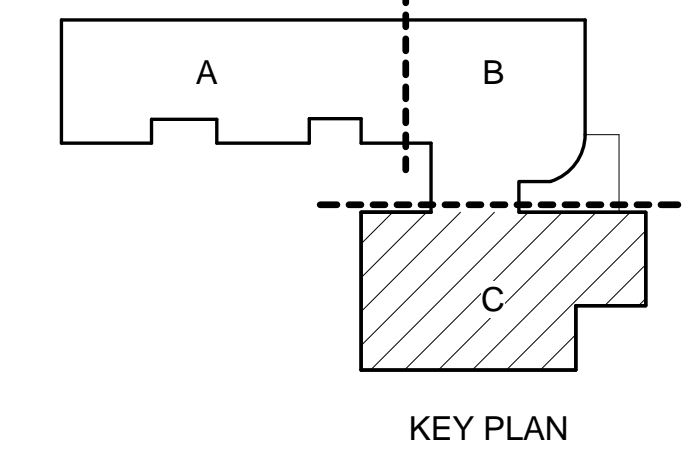

KEY PLAN



GENERAL NOTES - RCP

- A. SEE ELECTRICAL AND MECHANICAL DRAWINGS FOR ADDITIONAL INFORMATION
- B. SLOPED SURFACES WILL APPEAR LESS THAN TRUE LENGTH. SEE SECTIONS AND DETAILS FOR ACTUAL DIMENSIONS
- C. ALL CEILING HEIGHTS ARE FROM FINISHED FLOOR UNLESS NOTED OTHERWISE
- D. ALL DIMENSIONS FROM FACE OF STUD OR MASONRY WALL UNLESS NOTED OTHERWISE
- E. ALL OPEN TO STRUCTURE CEILINGS TO BE PAINTED P-1, U.O.N.
- F. IN CASES OF OPEN TO STRUCTURE CEILINGS WITH SUSPENDED CEILING CLOUDS, PAINT TO EXTEND ABOVE ENTIRE AREAS OF CEILING CLOUDS.
- G. SOME ELEMENTS NOT SHOWN IN OVERALL PLANS. SEE ENLARGED PLANS FOR COORDINATION OF CEILING ELEMENTS





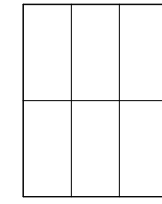
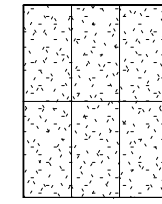
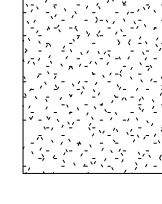
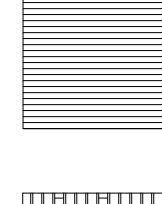
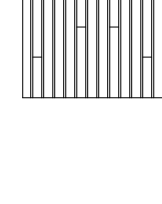
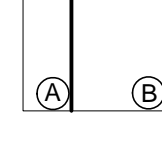

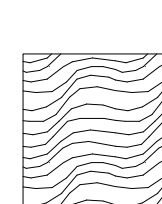
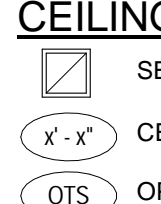







KEYNOTE LEGEND - SPECIFICATIONS

- 08 4414-B ALUMINUM EXTERIOR SUNSHADES
- 08 6300-A METAL-FRAMED SKYLIGHTS 4'x4', TYP.
- 09 5100-C ACOUSTICAL CEILING TRIM
- 09 9000-E ACCENT PAINT COLOR. SEE FINISH PLANS FOR COLOR
- 12 2400-A ROLLER SHADES TYPE A - LENGTH 11'-0"
- 12 2400-C ROLLER SHADES TYPE C - LENGTH 12'-6"
- 12 2400-D ROLLER SHADES TYPE D - LENGTH 10'-4"
- 12 2400-E ROLLER SHADES TYPE E - LENGTH 10'-0"
- 12 2400-F ROLLER SHADES TYPE F - LENGTH 4'-0"

CEILING MATERIAL LEGEND

-  ACT - 1: 2 x 4 LAY-IN ACOUSTIC TILE
-  ACT - 2: 2 x 4 LAY-IN VINYL ACOUSTIC TILE
-  GYPSUM BOARD CEILING. PAINT U.O.N.
-  METAL SOFFIT PANELS (EXTERIOR)
-  EXPOSED ACOUSTIC DECK WITH EXPOSED STEEL STRUCTURE PAINT. U.O.N.
-  WOOD CEILING (LOBBY)
-  ACOUSTIC CEILING PANEL
 -  2' x 8'
 -  4' x 8'
 -  2' x 4'
-  PAINT CEILING ACCENT COLOR
-  WP-1, WOOD PANEL TYPE - 1

CEILING SYMBOLS

-  SEE MECHANICAL
-  CEILING ELEVATION
-  OPEN TO STRUCTURE
-  PAINT COLOR OF CEILING. SEE A401 ROOM FINISH LEGEND.
-  WOOD PANELS TYPE - 1. SEE A401 ROOM FINISH LEGEND.
-  SPEAKER. SEE LOW VOLTAGE AND AV DRAWINGS
-  AV ENCLOSURE. SEE LOW VOLTAGE AND AV DRAWINGS
-  WIRELESS POINT - SEE T DRAWINGS
-  PHOTO CELL - SEE ELECTRICAL
-  OCCUPANCY SENSOR - SEE ELECTRICAL
-  CAMERA - SEE T DRAWINGS
-  EXIT - SEE ELECTRICAL
-  IR DOME - SEE T DRAWINGS
-  MOTION DETECTOR - SEE T DRAWINGS
-  LIGHT FIXTURES. SEE ELECTRICAL

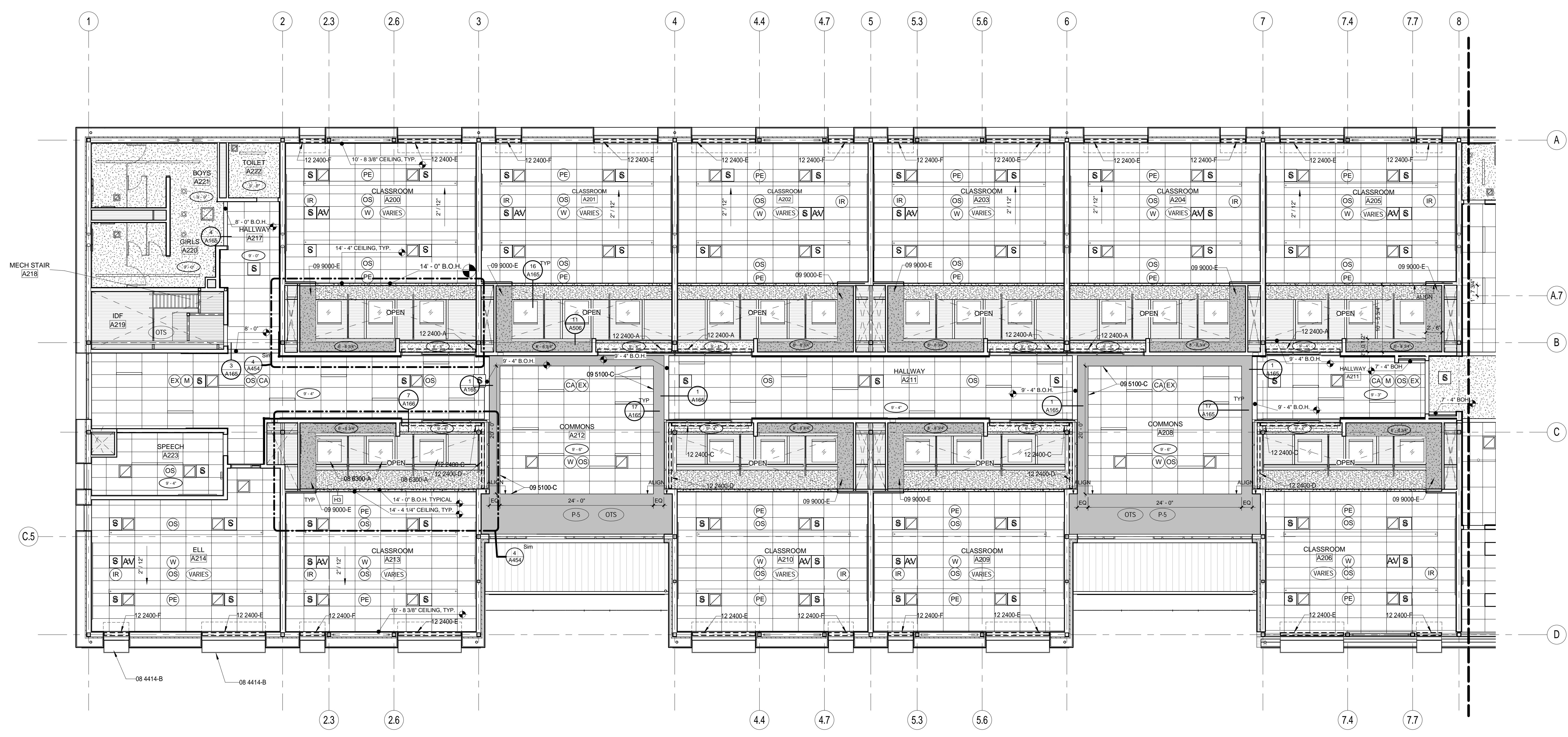
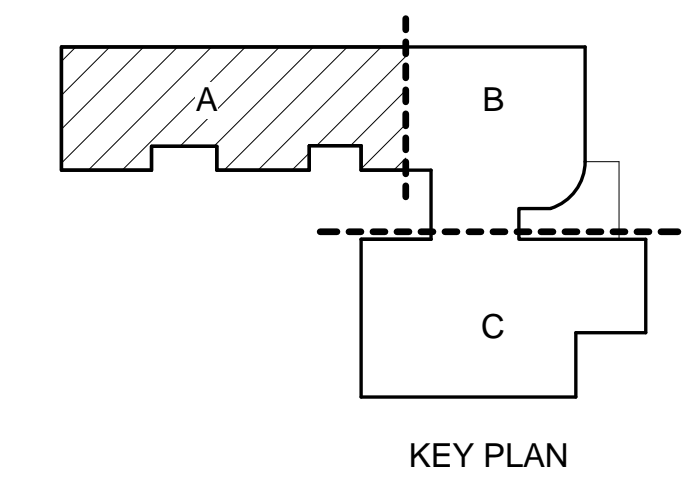

1 SECTOR A RCP - SECOND FLOOR
1/8" = 1'-0"

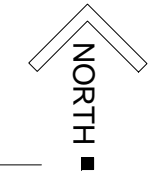



GENERAL NOTES - RCP

- A. SEE ELECTRICAL AND MECHANICAL DRAWINGS FOR ADDITIONAL INFORMATION
- B. SLOPED SURFACES WILL APPEAR LESS THAN TRUE LENGTH. SEE SECTIONS AND DETAILS FOR ACTUAL DIMENSIONS
- C. ALL CEILING HEIGHTS ARE FROM FINISHED FLOOR UNLESS NOTED OTHERWISE
- D. ALL DIMENSIONS FROM FACE OF STUD OR MASONRY WALL UNLESS NOTED OTHERWISE
- E. ALL OPEN TO STRUCTURE CEILINGS TO BE PAINTED P-1, U.N.O.
- F. IN CASES OF OPEN TO STRUCTURE CEILINGS WITH SUSPENDED CEILING CLOUDS, PAINT TO EXTEND ABOVE ENTIRE AREAS OF CEILING CLOUDS.
- G. SOME ELEMENTS NOT SHOWN IN OVERALL PLANS, SEE ENLARGED PLANS FOR COORDINATION OF CEILING ELEMENTS.





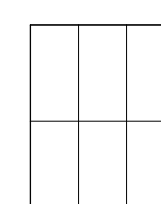
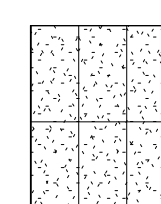
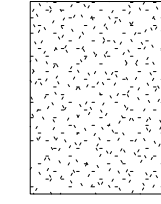
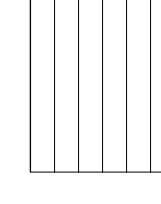
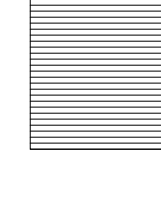
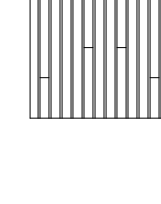
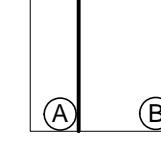

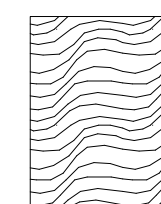

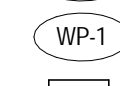

KEYNOTE LEGEND - SPECIFICATIONS

- 09 9000-E ACCENT PAINT COLOR, SEE FINISH PLANS FOR COLOR
- 12 2400-F ROLLER SHADES TYPE F - LENGTH 4'-0"

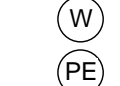
CEILING MATERIAL LEGEND

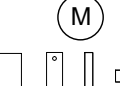
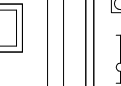
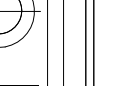
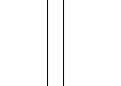
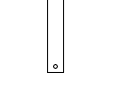
-  ACT - 1: 2 x 4 LAY-IN ACOUSTIC TILE
-  ACT - 2: 2 x 4 LAY-IN VINYL ACOUSTIC TILE
-  GYPSUM BOARD CEILING, PAINT U.O.N.
-  METAL SOFFIT PANELS (EXTERIOR)
-  EXPOSED ACOUSTIC DECK WITH EXPOSED STEEL STRUCTURE PAINT, U.O.N.
-  WOOD CEILING (LOBBY)
-  ACOUSTIC CEILING PANEL
A) 2' x 8' D) 4' x 4'
B) 4' x 8' E) 2' x 6'
C) 2' x 4'
-  PAINT CEILING ACCENT COLOR
-  WP-1, WOOD PANEL TYPE - 1

CEILING SYMBOLS

-  SEE MECHANICAL
-  CEILING ELEVATION
-  OPEN TO STRUCTURE
-  PAINT COLOR OF CEILING, SEE A401 ROOM FINISH LEGEND.
-  WOOD PANELS TYPE - 1, SEE A401 ROOM FINISH LEGEND.
-  SPEAKER - SEE LOW VOLTAGE AND AV DRAWINGS
-  AV ENCLOSURE, SEE LOW VOLTAGE AND AV DRAWINGS
-  WIRELESS POINT - SEE T DRAWINGS
-  PHOTO CELL - SEE ELECTRICAL
-  OCCUPANCY SENSOR - SEE ELECTRICAL
-  CAMERA - SEE T DRAWINGS
-  EXIT - SEE ELECTRICAL
-  IR DOME - SEE T DRAWINGS
-  MOTION DETECTOR - SEE T DRAWINGS
-  LIGHT FIXTURES, SEE ELECTRICAL

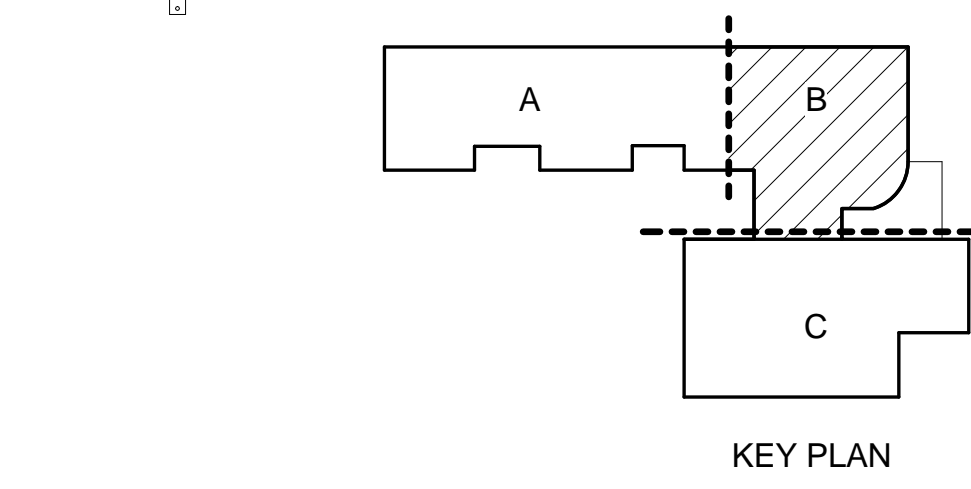
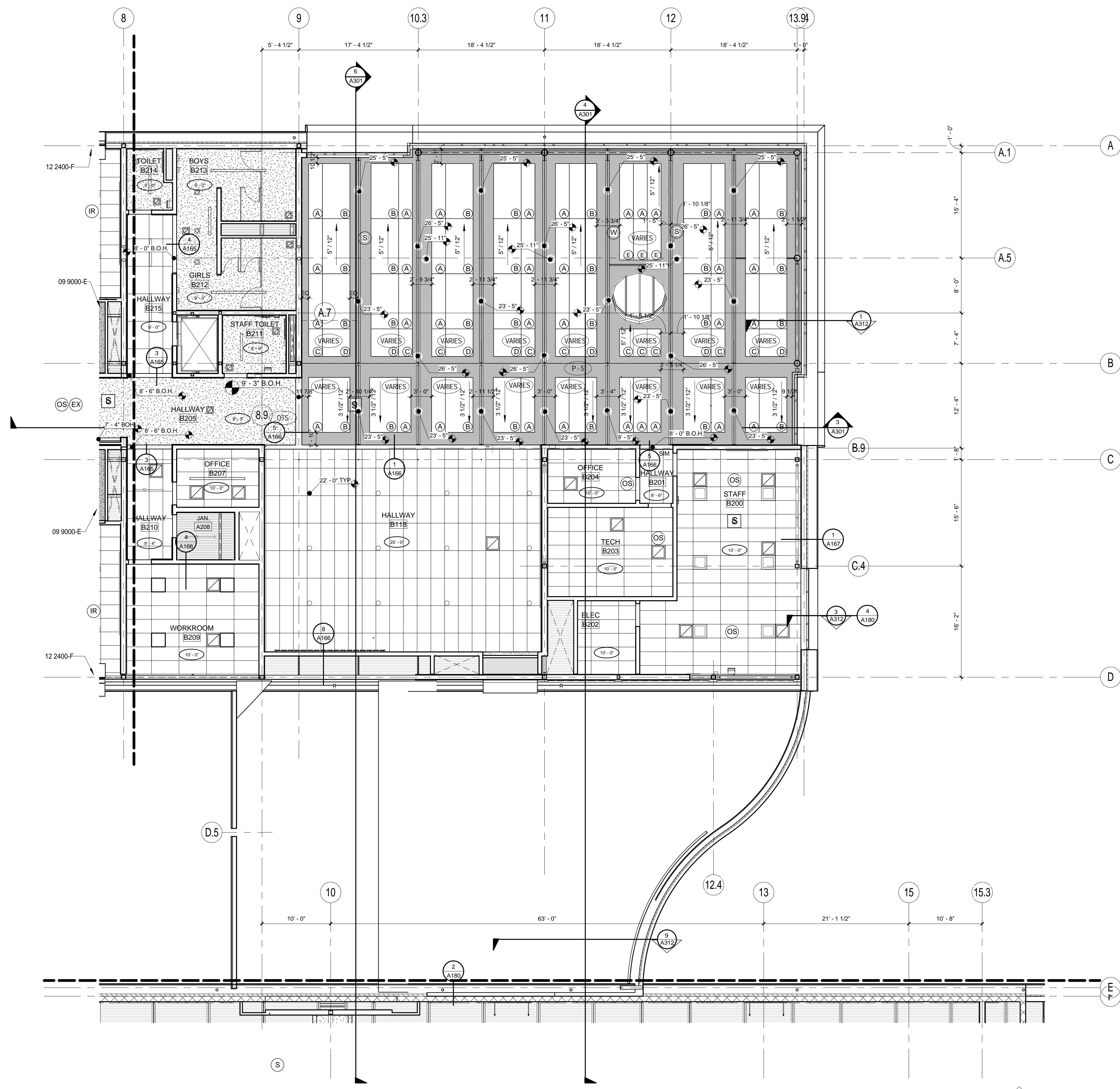

1 SECTOR B RCP - SECOND FLOOR
1/8" = 1'-0"

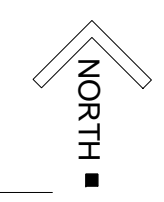

GENERAL NOTES - RCP

- A. SEE ELECTRICAL AND MECHANICAL DRAWINGS FOR ADDITIONAL INFORMATION
- B. SLOPED SURFACES WILL APPEAR LESS THAN TRUE LENGTH. SEE SECTIONS AND DETAILS FOR ACTUAL DIMENSIONS
- C. ALL CEILING HEIGHTS ARE FROM FINISHED FLOOR UNLESS NOTED OTHERWISE
- D. ALL DIMENSIONS FROM FACE OF STUD OR MASONRY WALL UNLESS NOTED OTHERWISE
- E. ALL OPEN TO STRUCTURE CEILINGS TO BE PAINTED P-1, U.O.
- F. IN CASES OF OPEN TO STRUCTURE CEILINGS WITH SUSPENDED CEILING CLOUDS, PAINT TO EXTEND ABOVE ENTIRE AREAS OF CEILING CLOUDS.
- G. SOME ELEMENTS NOT SHOWN IN OVERALL PLANS. SEE ENLARGED PLANS FOR COORDINATION OF CEILING ELEMENTS.

KEYNOTE LEGEND - SPECIFICATIONS

- 08 6300-B METAL-FRAMED SKYLIGHTS 4'X20'
- 11 6623-C CLIMBING ROPE: PROVIDE EYEBOLT ON STRUCTURE ABOVE. COORDINATE WITH EQUIPMENT MANUFACTURER.
- 11 6623-G MOTORIZED FORWARD FOLD BACKSTOP

CEILING MATERIAL LEGEND

- ACT - 1: 2 x 4 LAY-IN ACOUSTIC TILE
- ACT - 2: 2 x 4 LAY-IN VINYL ACOUSTIC TILE
- GYPSUM BOARD CEILING, PAINT U.O.N.
- METAL SOFFIT PANELS (EXTERIOR)
- EXPOSED ACOUSTIC DECK WITH EXPOSED STEEL STRUCTURE PAINT, U.O.N.
- WOOD CEILING (LOBBY)
- ACOUSTIC CEILING PANEL
A 2' x 8' D 4' x 4'
B 4' x 8' E 2' x 6'
C 2' x 4'
- PAINT CEILING ACCENT COLOR
- WP-1, WOOD PANEL TYPE - 1

CEILING SYMBOLS

- SEE MECHANICAL
- CEILING ELEVATION
- OPEN TO STRUCTURE
- PAINT COLOR OF CEILING
SEE A401 ROOM FINISH LEGEND.
- WOOD PANELS TYPE - 1.
SEE A401 ROOM FINISH LEGEND.
- SPEAKER - SEE LOW VOLTAGE AND AV DRAWINGS
- AV ENCLOSURE - SEE LOW VOLTAGE AND AV DRAWINGS
- WIRELESS POINT - SEE T DRAWINGS
- PHOTO CELL - SEE ELECTRICAL
- OCCUPANCY SENSOR - SEE ELECTRICAL
- CAMERA - SEE T DRAWINGS
- EXIT - SEE ELECTRICAL
- IR DOME - SEE T DRAWINGS
- MOTION DETECTOR - SEE T DRAWINGS
- LIGHT FIXTURES, SEE ELECTRICAL

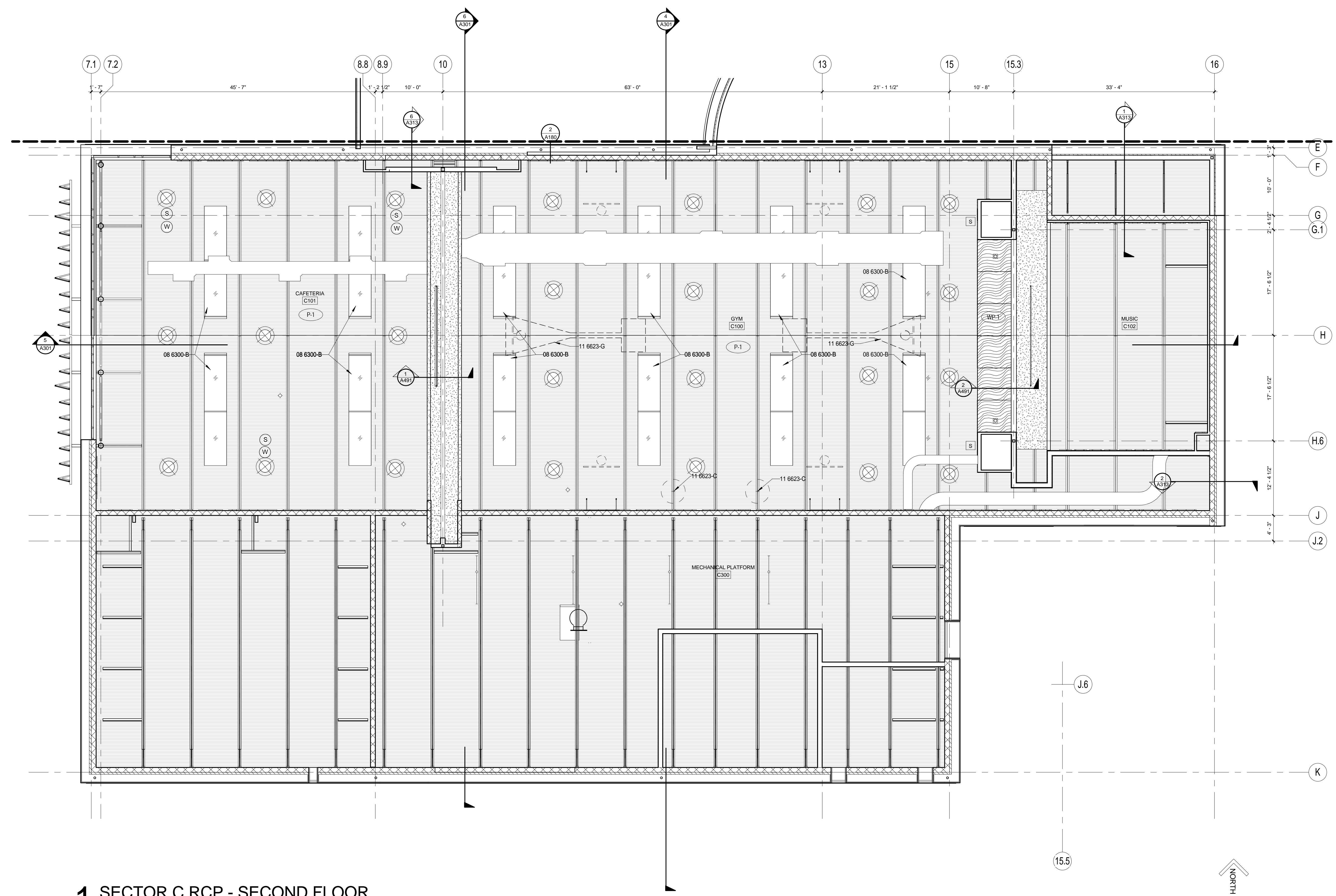

1 SECTOR C RCP - SECOND FLOOR
1/8" = 1'-0"

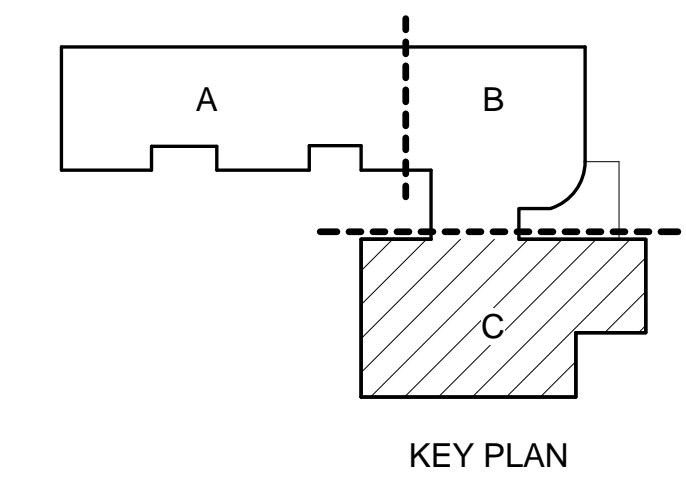

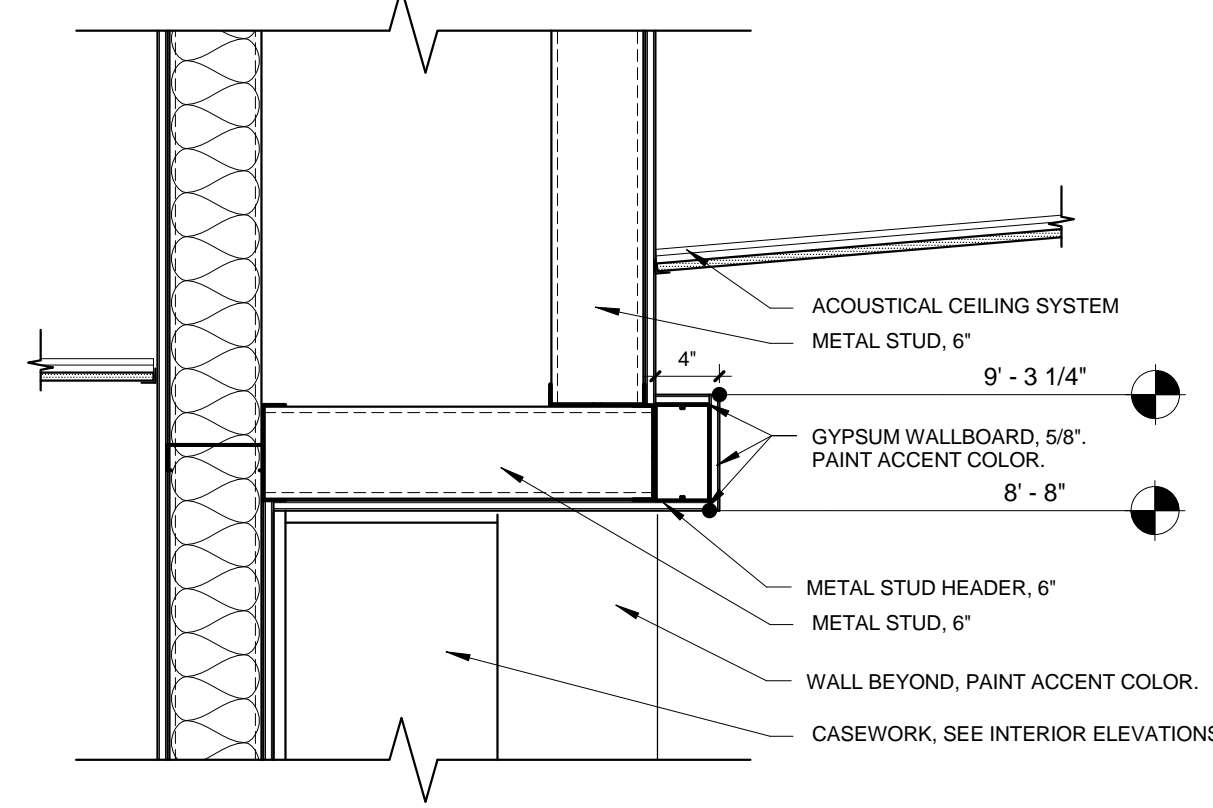

13 COMMUNITY B119 SECTION SOFFIT
1" = 1'-0"

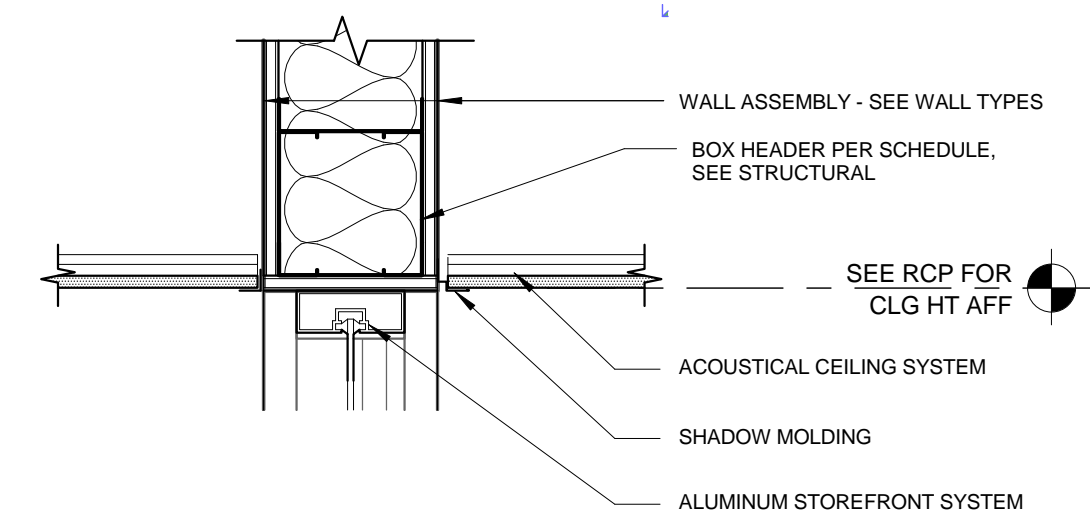

14 ACT CEILING @ CLASSROOM STOREFRONT
1 1/2" = 1'-0"

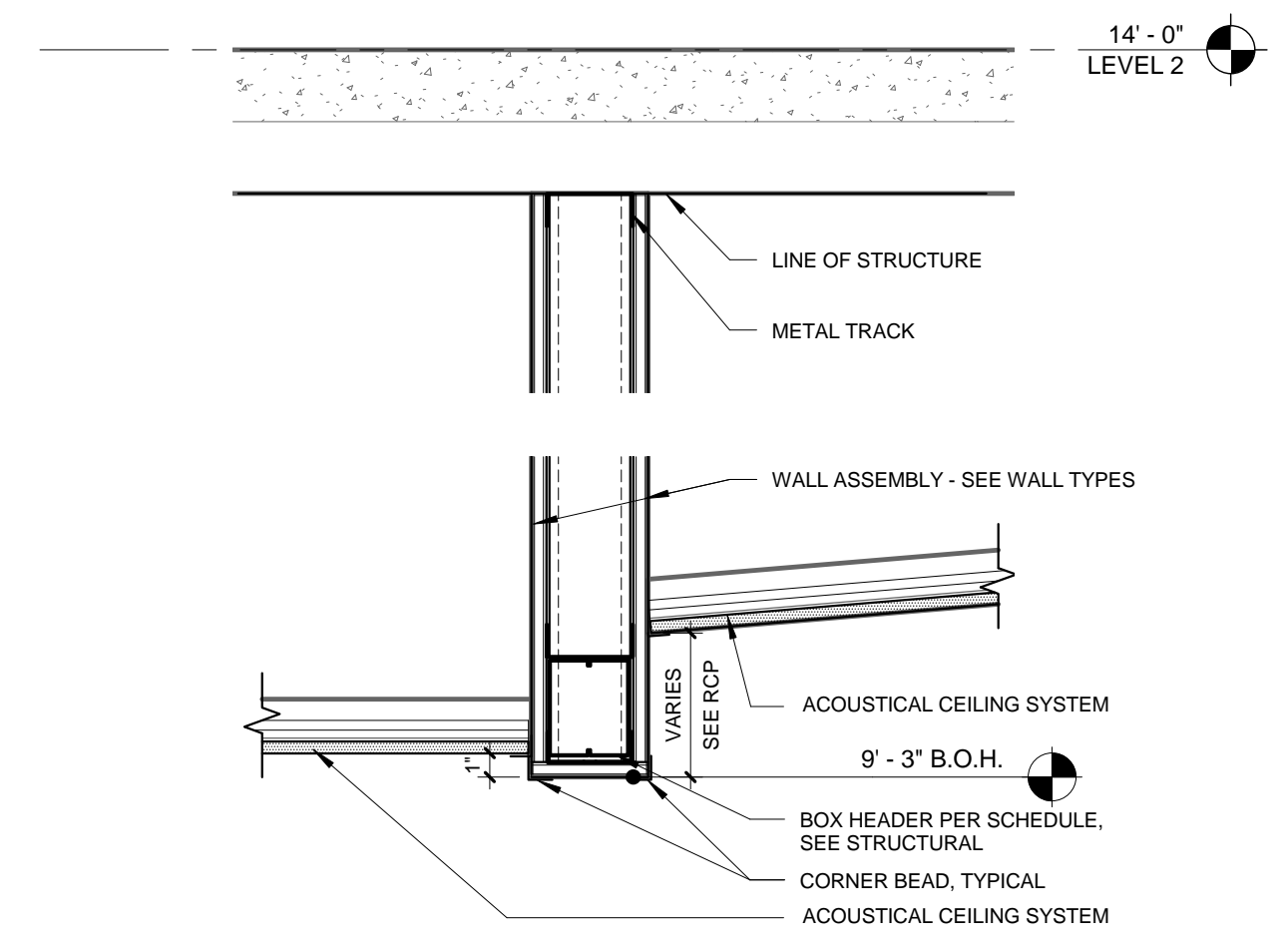

15 HEADER @ ACT SLOPED STAGGERED
1 1/2" = 1'-0"

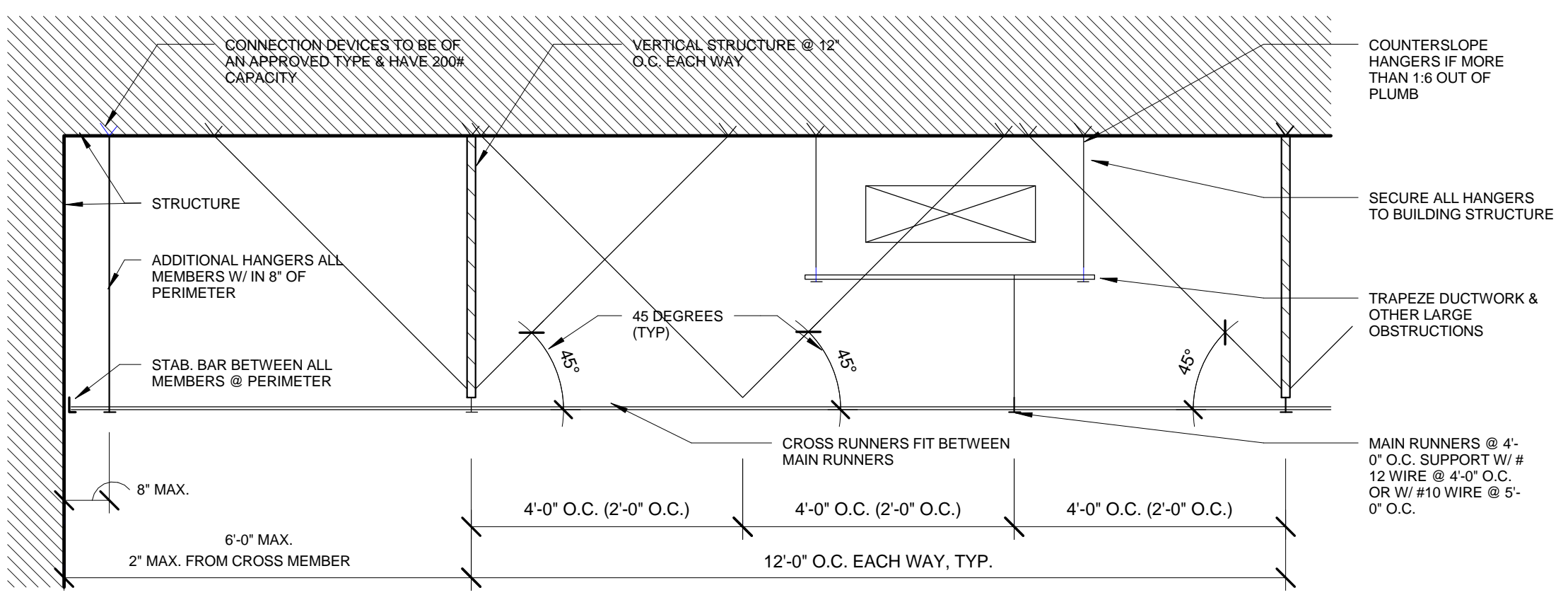

10 SUSPENDED CEILING BRACING
1 1/2" = 1'-0"

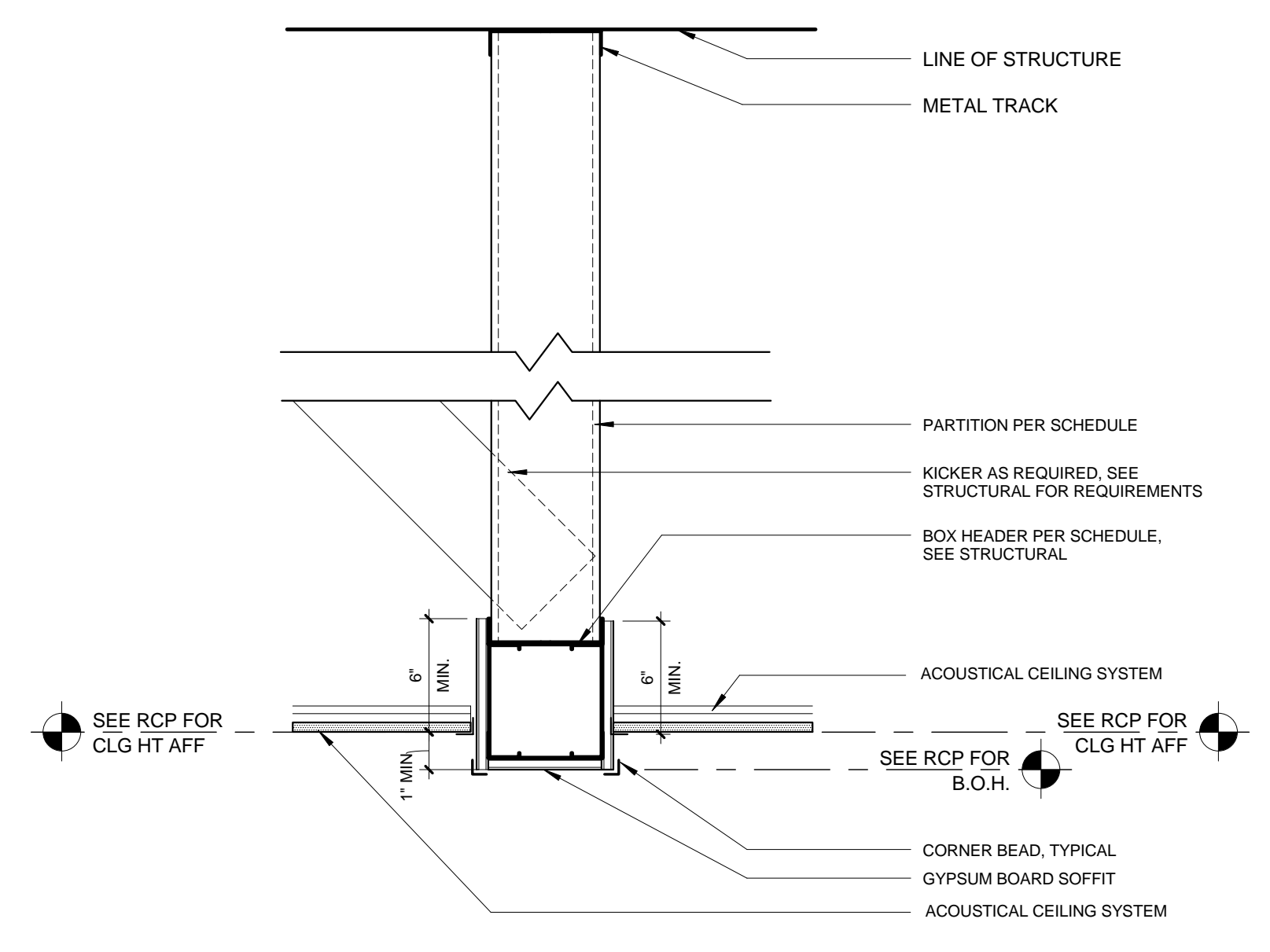

6 SOFFIT DETAIL
1 1/2" = 1'-0"

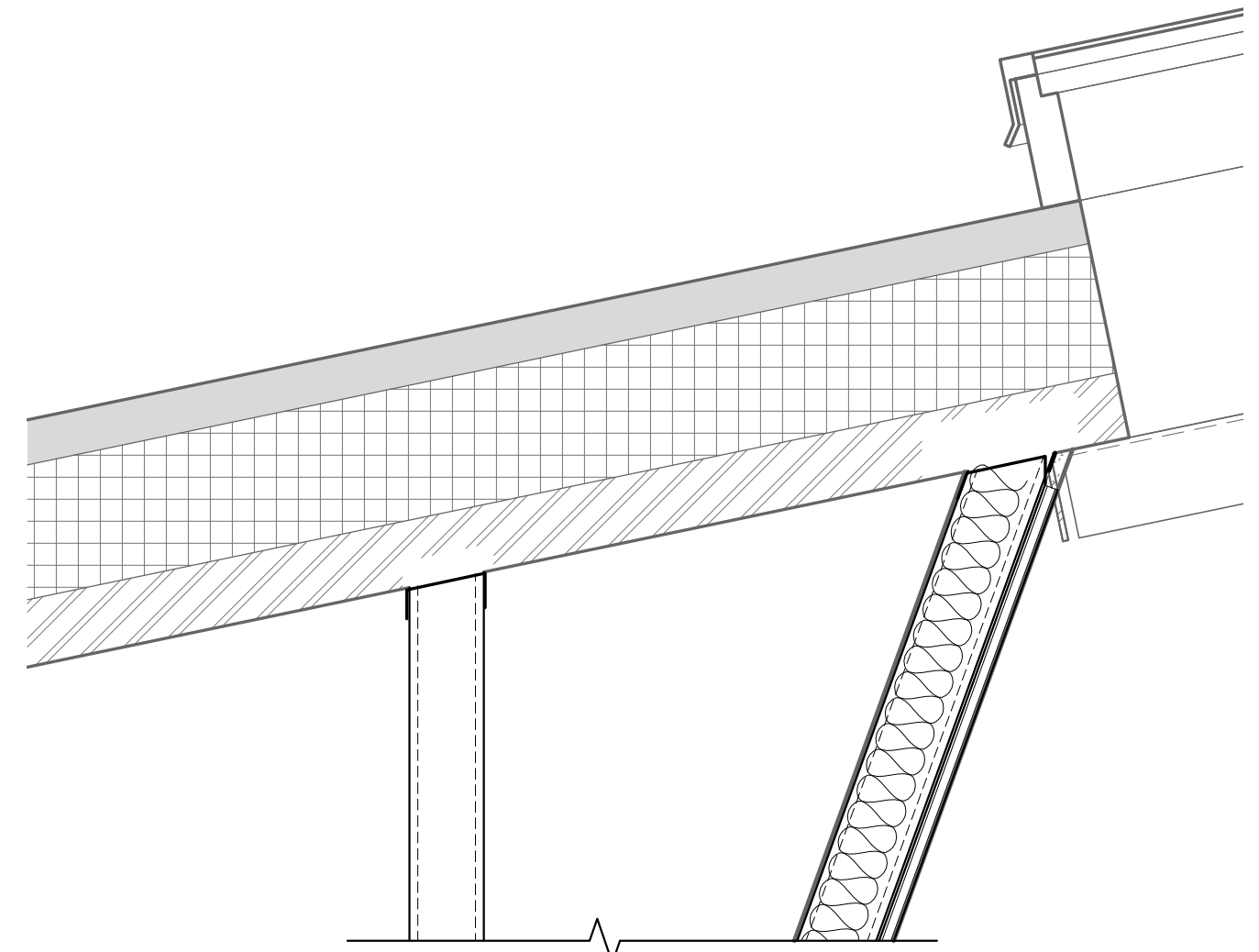

8 SOFFIT KICKER DETAIL
1" = 1'-0"

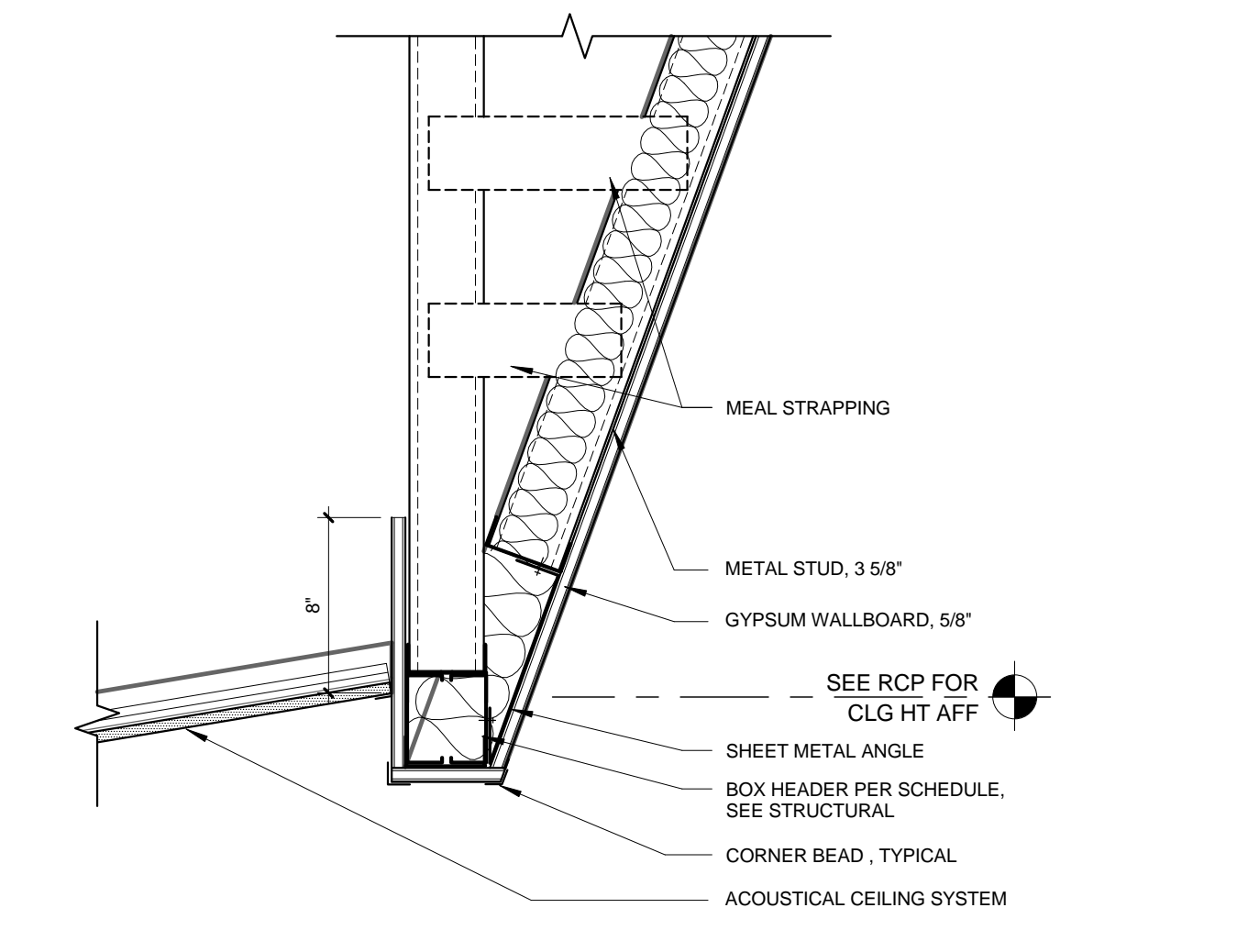

5 SOFFIT DETAIL
1 1/2" = 1'-0"

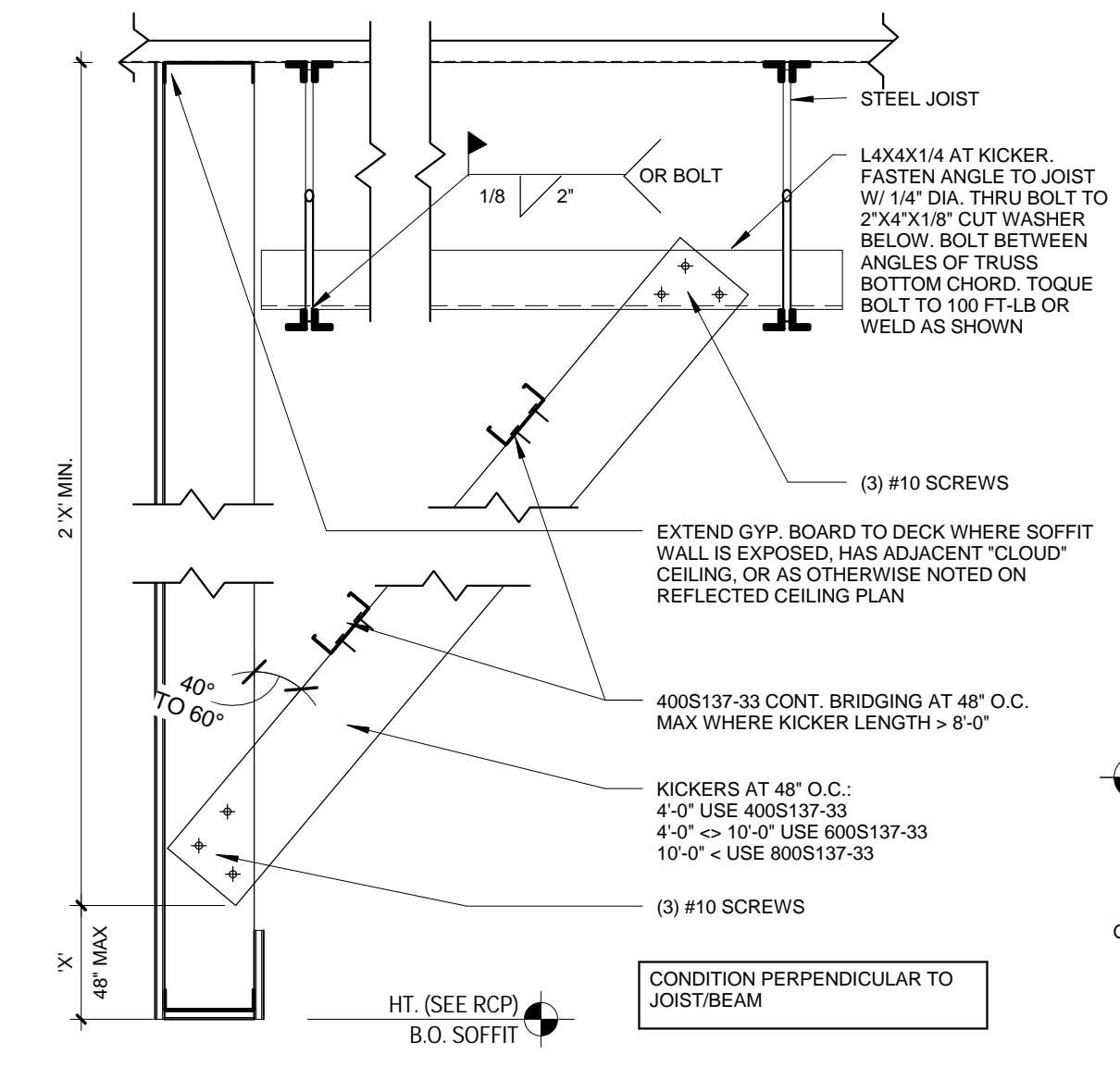

9 SOFFIT KICKER DETAIL
1" = 1'-0"

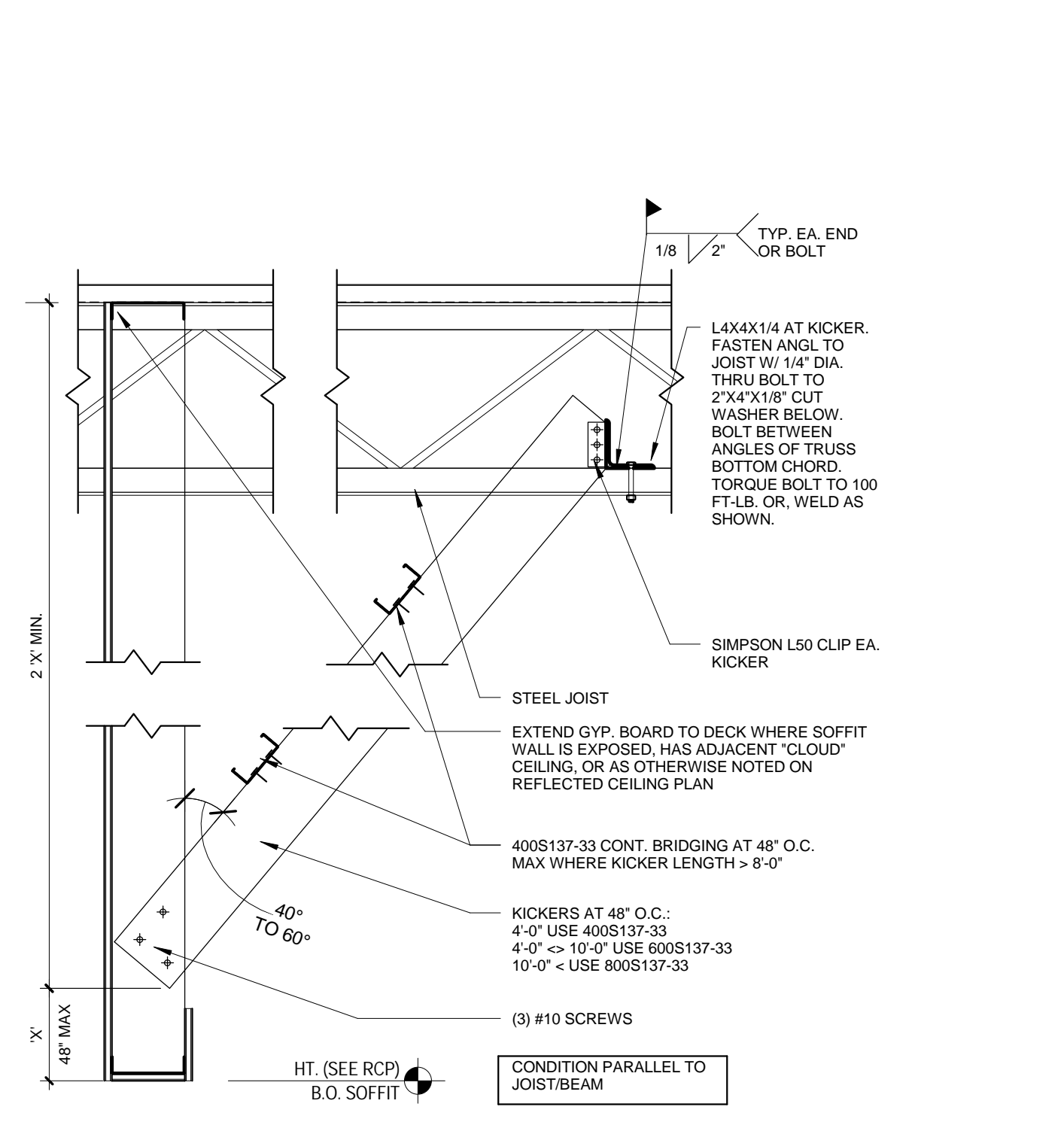

8 SOFFIT KICKER DETAIL
1" = 1'-0"

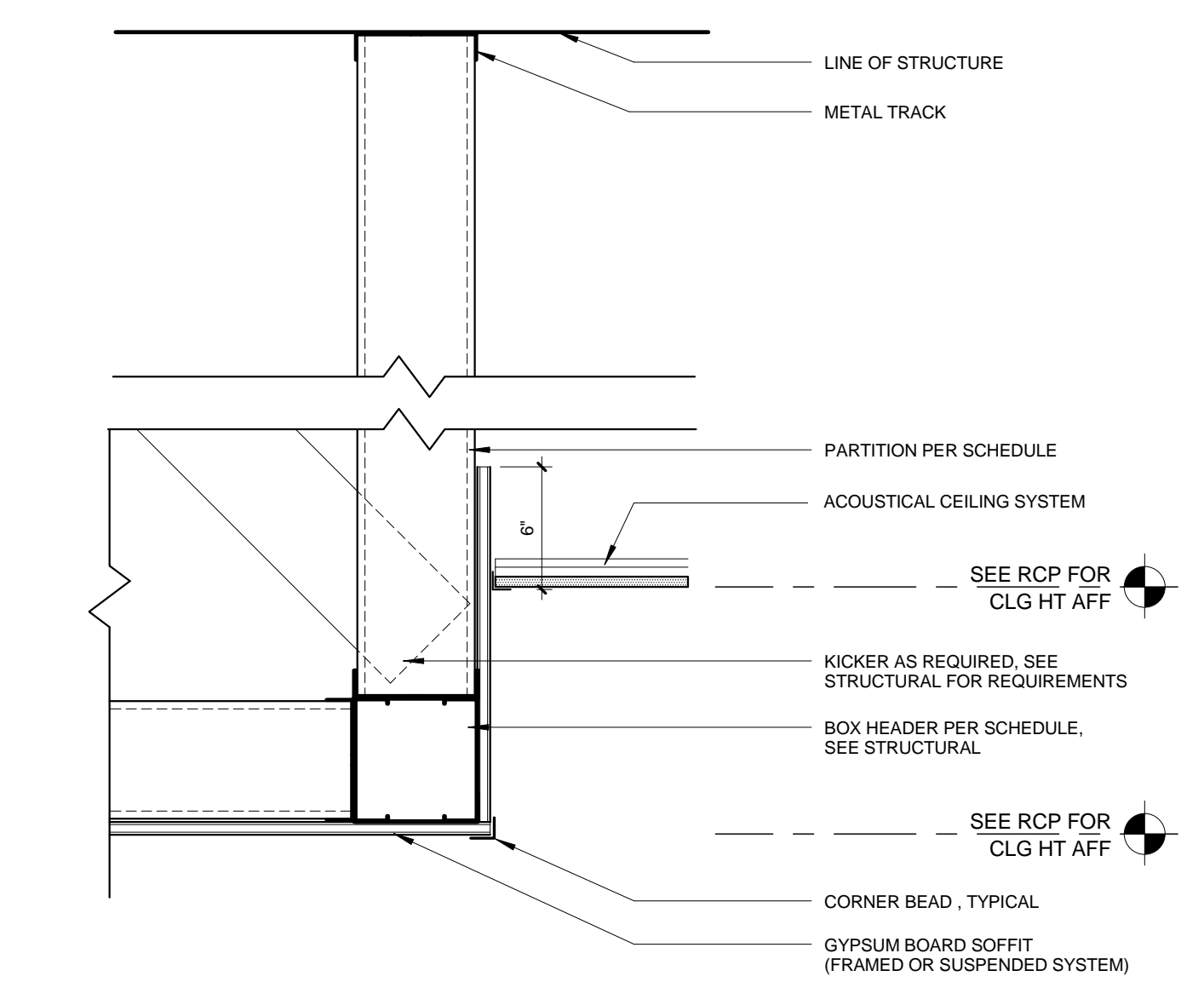

5 SOFFIT DETAIL
1 1/2" = 1'-0"

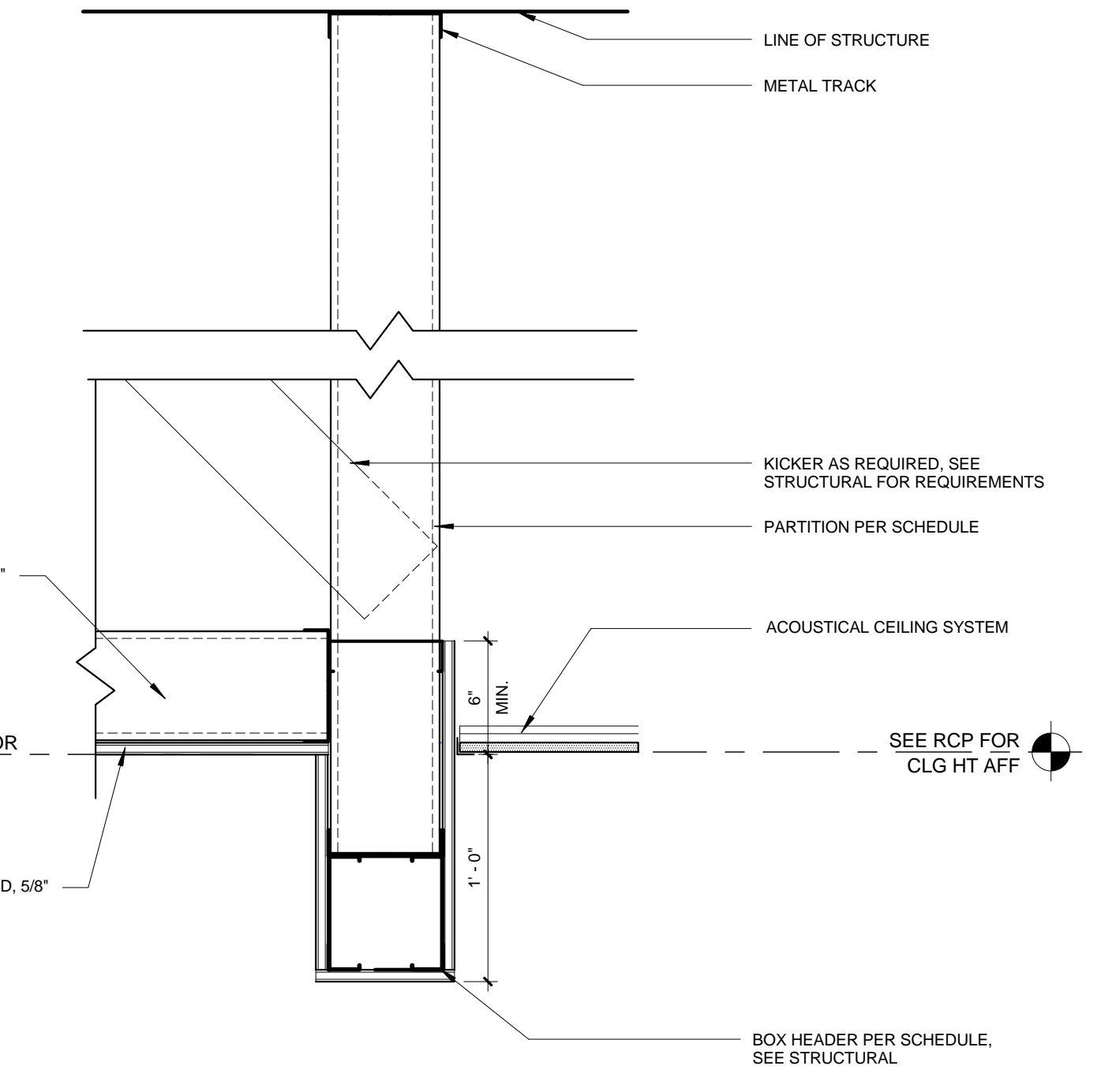

4 SOFFIT DETAIL
1 1/2" = 1'-0"

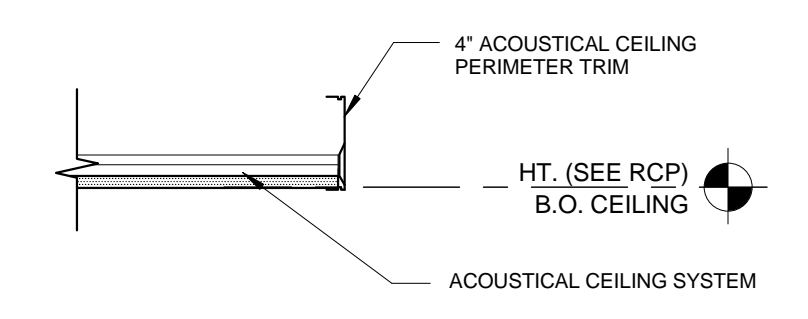

17 ACT PERIMETER TRIM
1 1/2" = 1'-0"

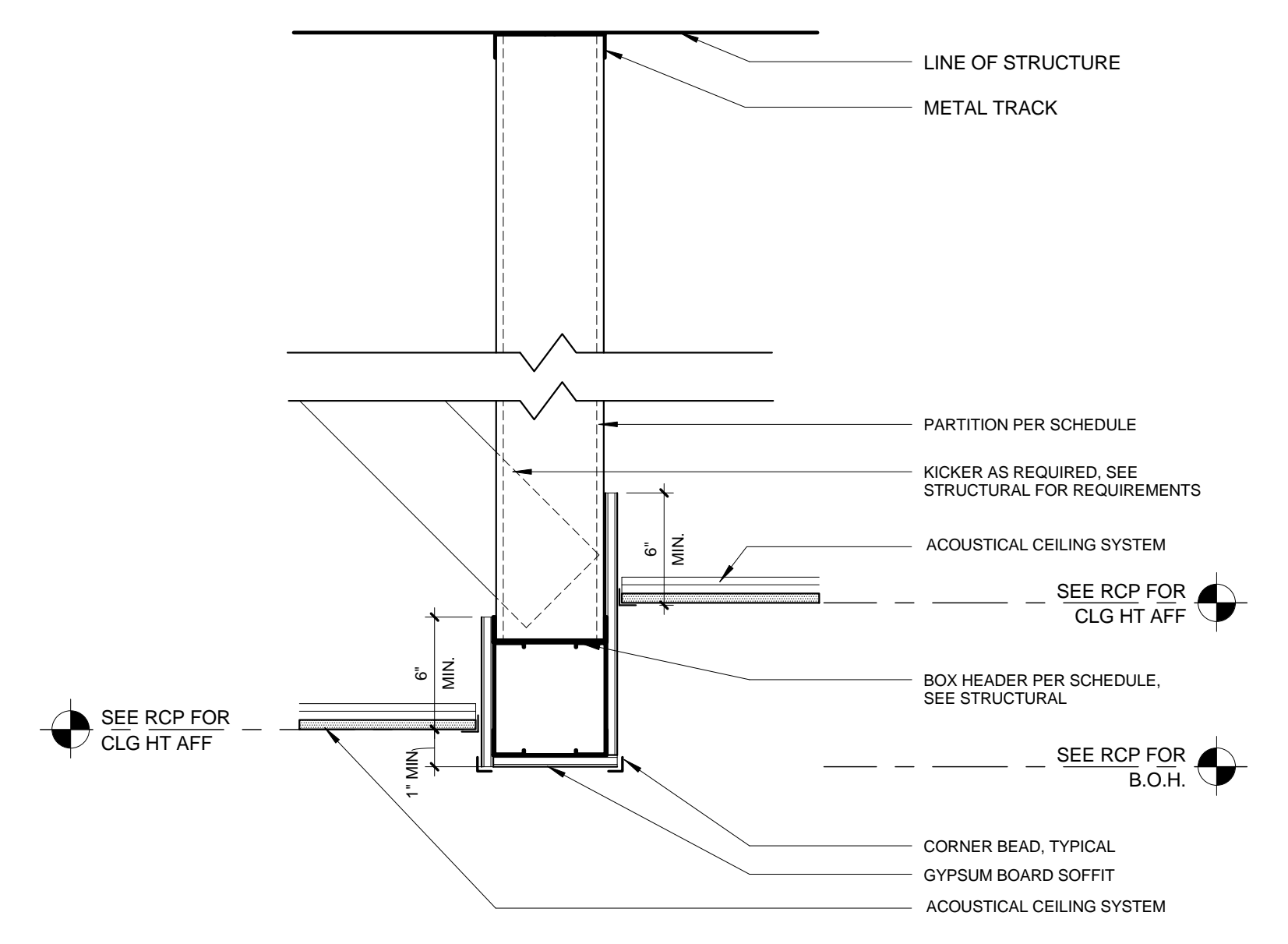

3 SOFFIT DETAIL
1 1/2" = 1'-0"

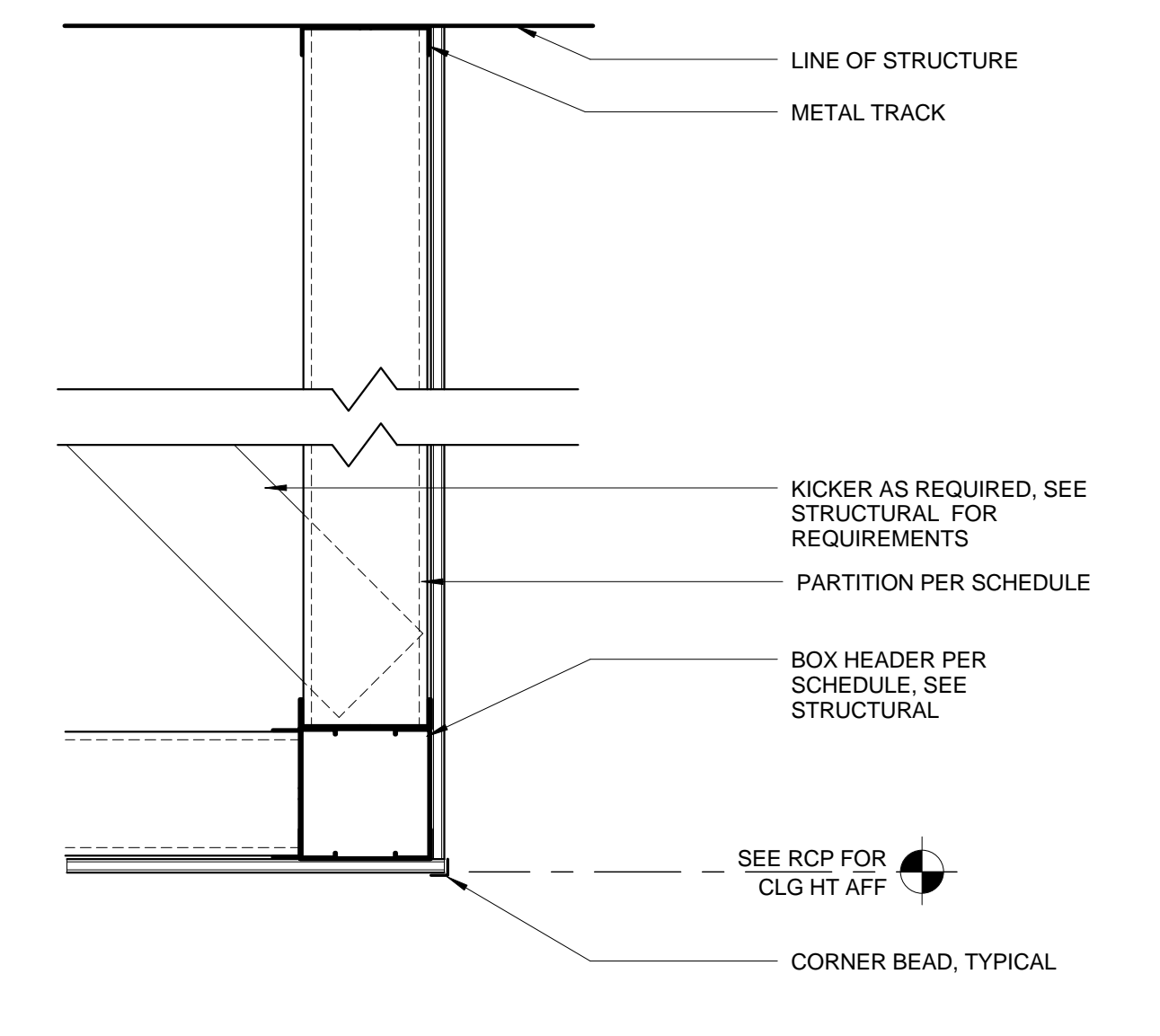

2 SOFFIT DETAIL
1 1/2" = 1'-0"

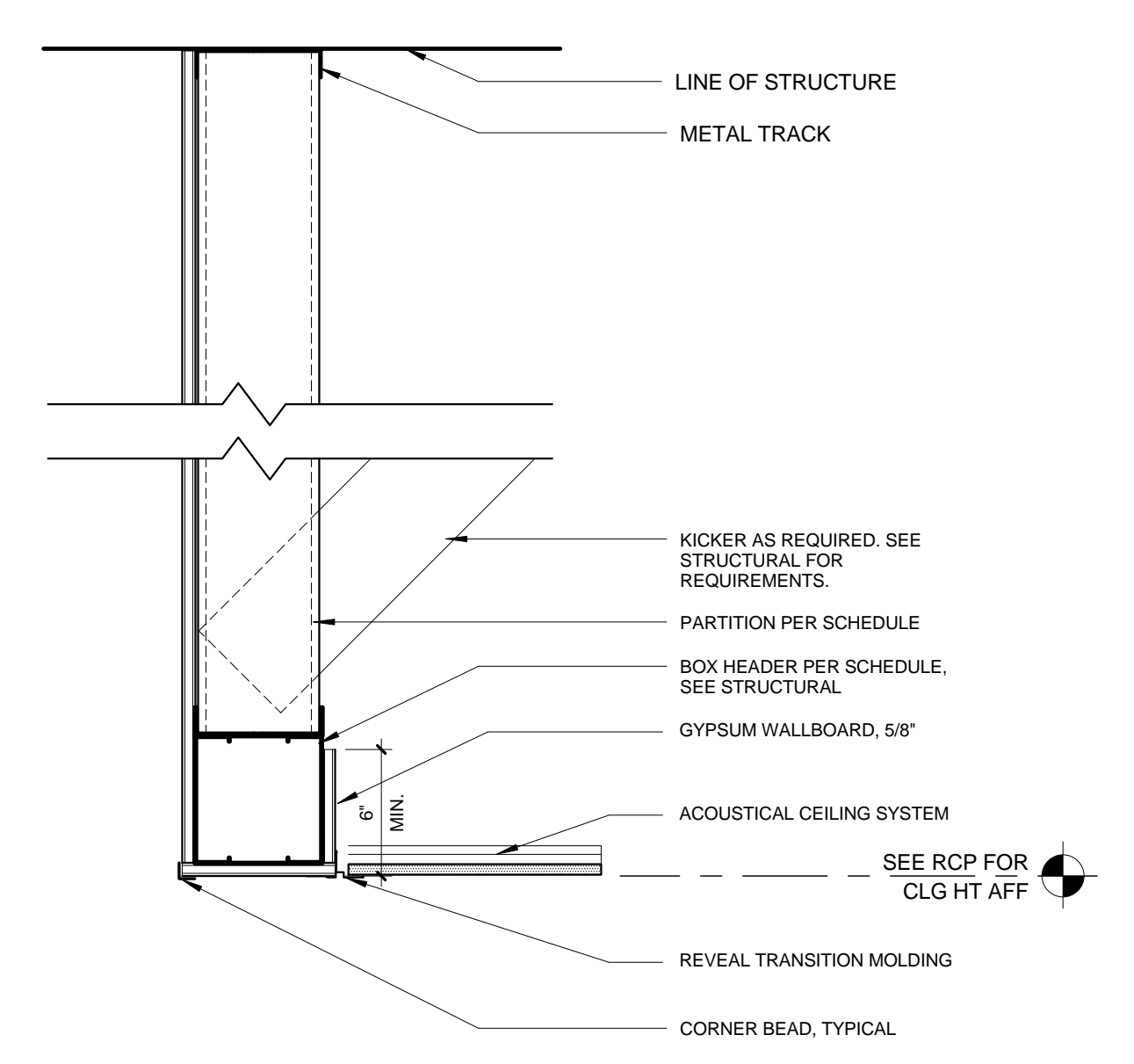

1 SOFFIT DETAIL
1 1/2" = 1'-0"

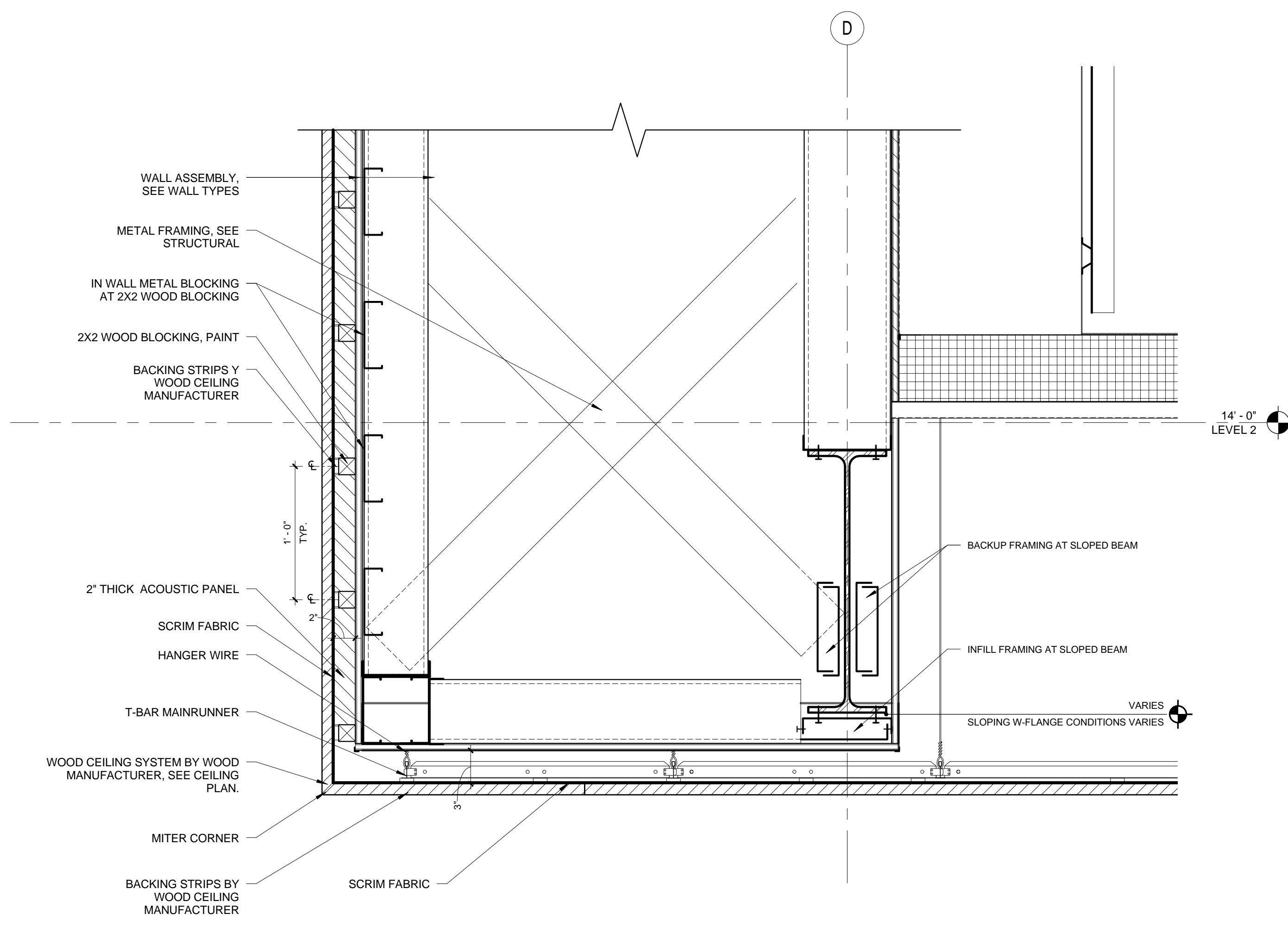

8 LOBBY @ HALLWAY CEILING SECTION
1 1/2" = 1'-0"

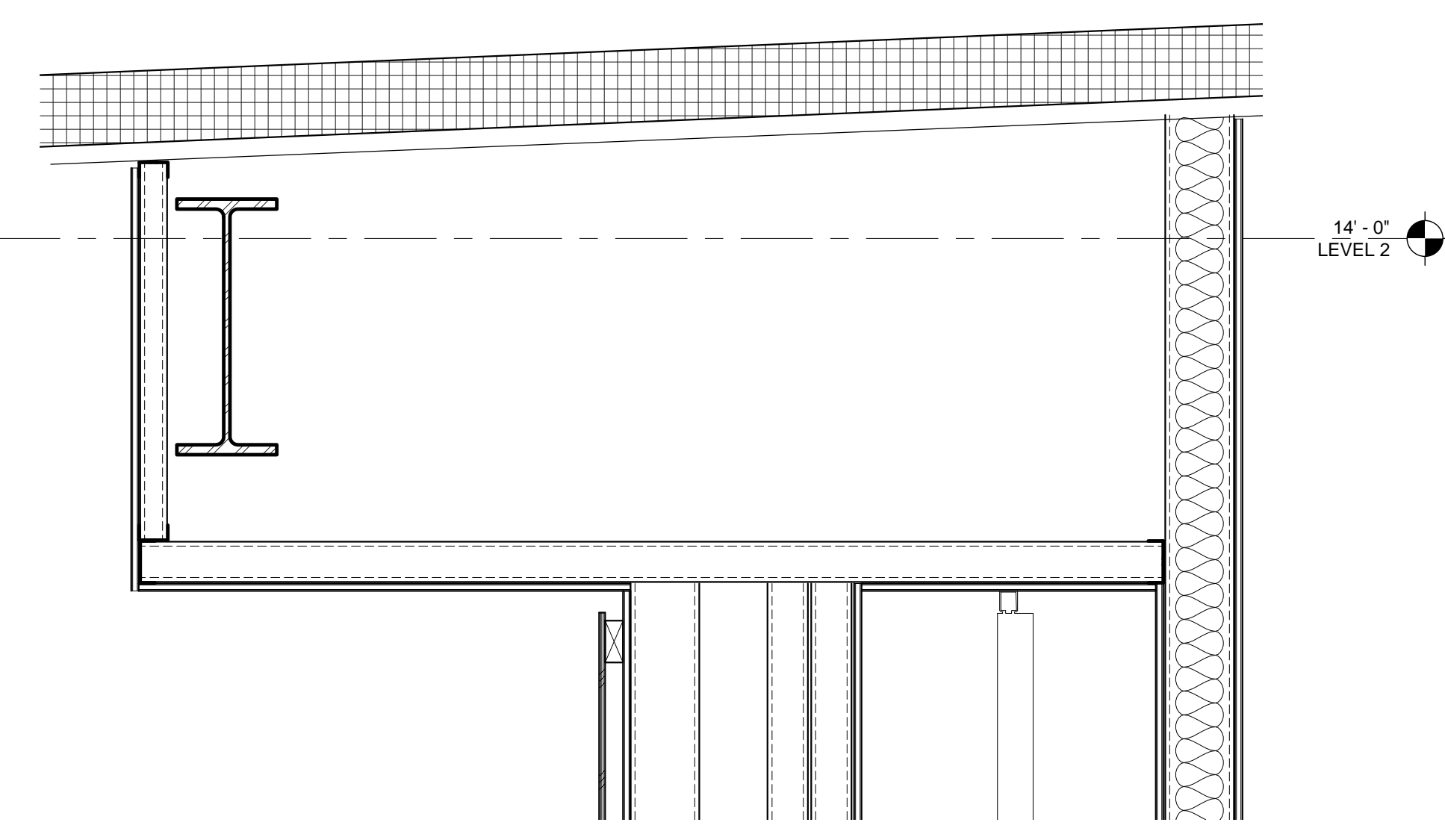

6 LOBBY SOFFIT DETAIL
1" = 1'-0"

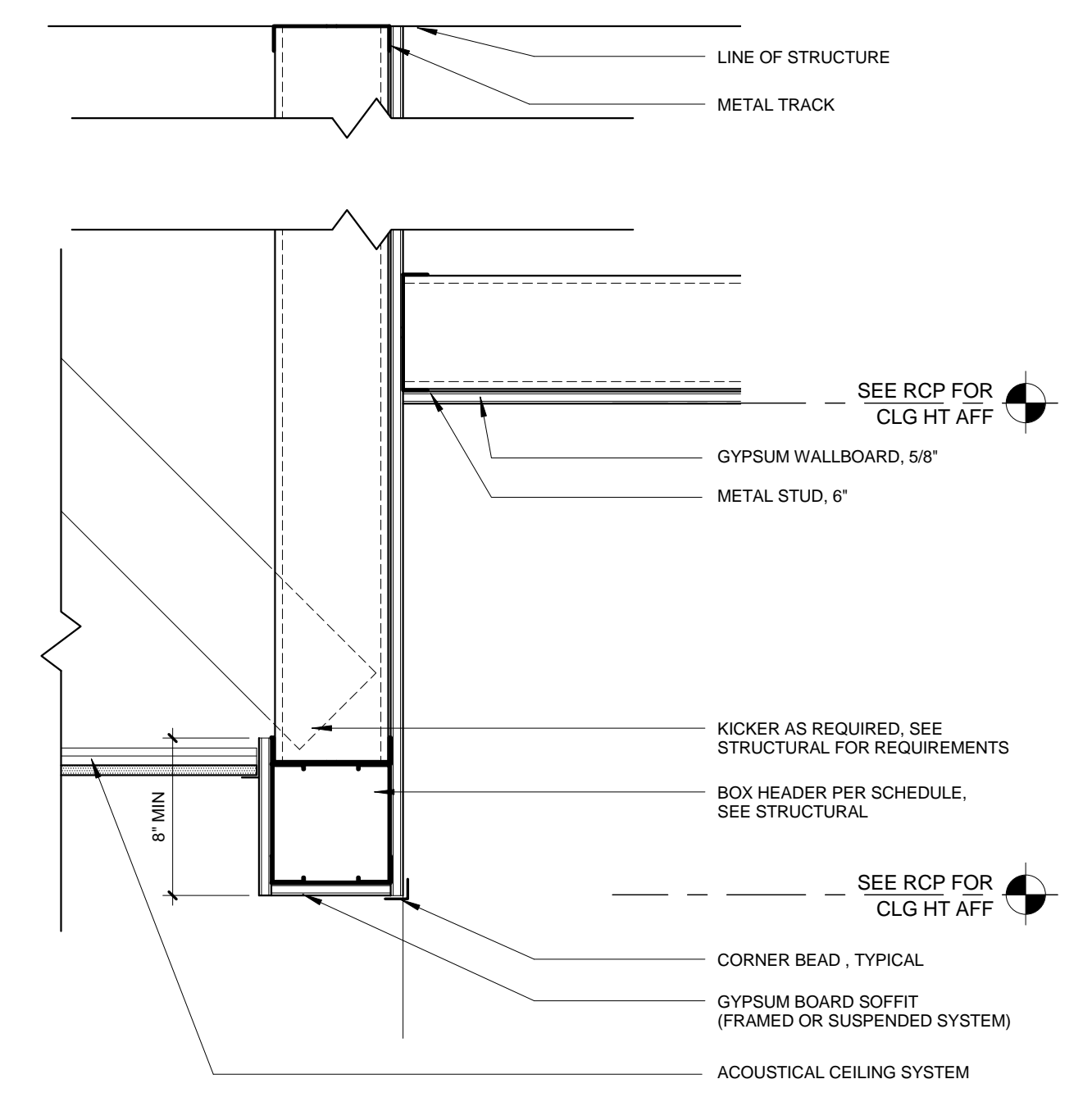

3 SOFFIT GYP CEILING TO GYP CEILING
1 1/2" = 1'-0"

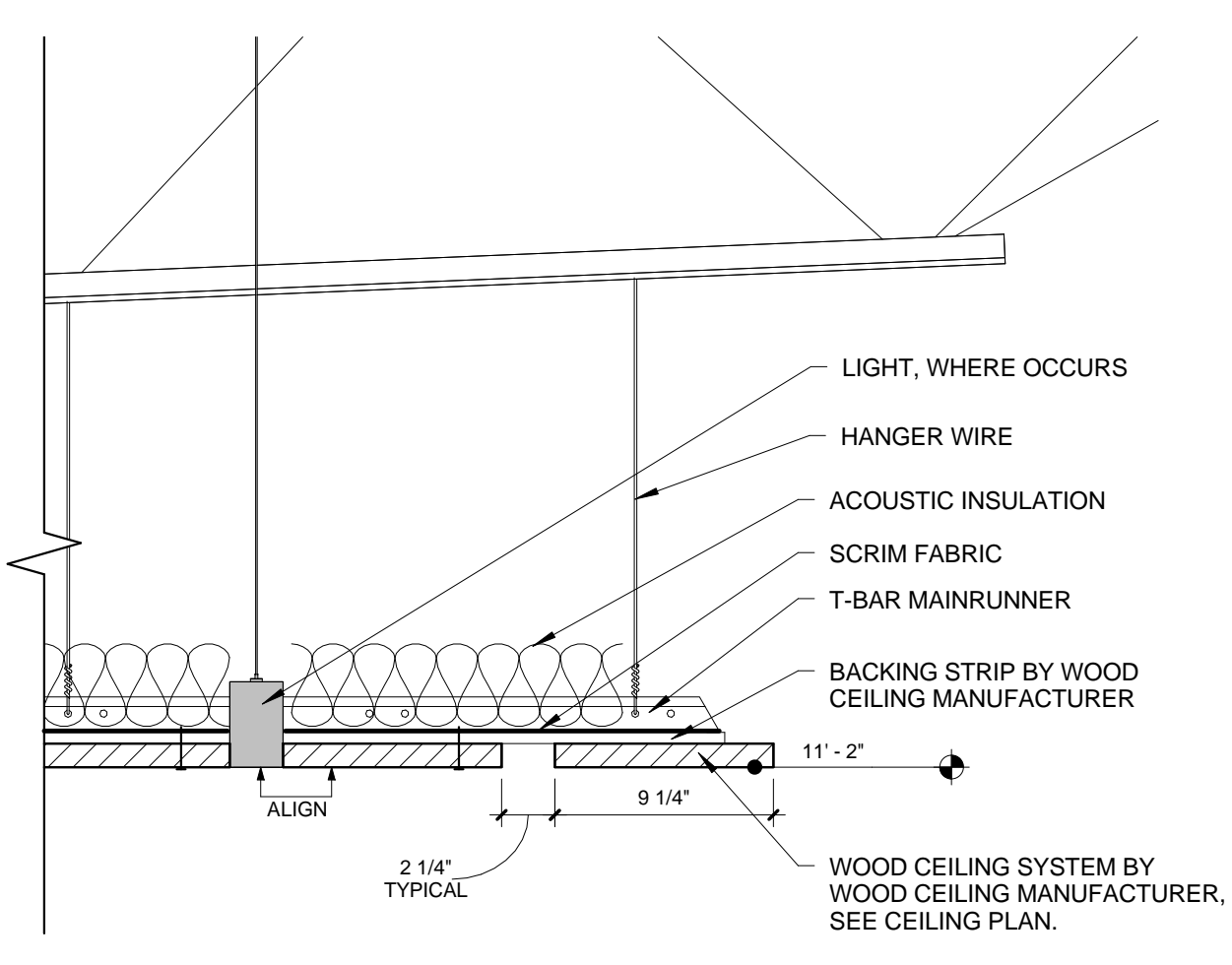

10 LOBBY @ VESTIBULE CEILING PERIMETER
1 1/2" = 1'-0"

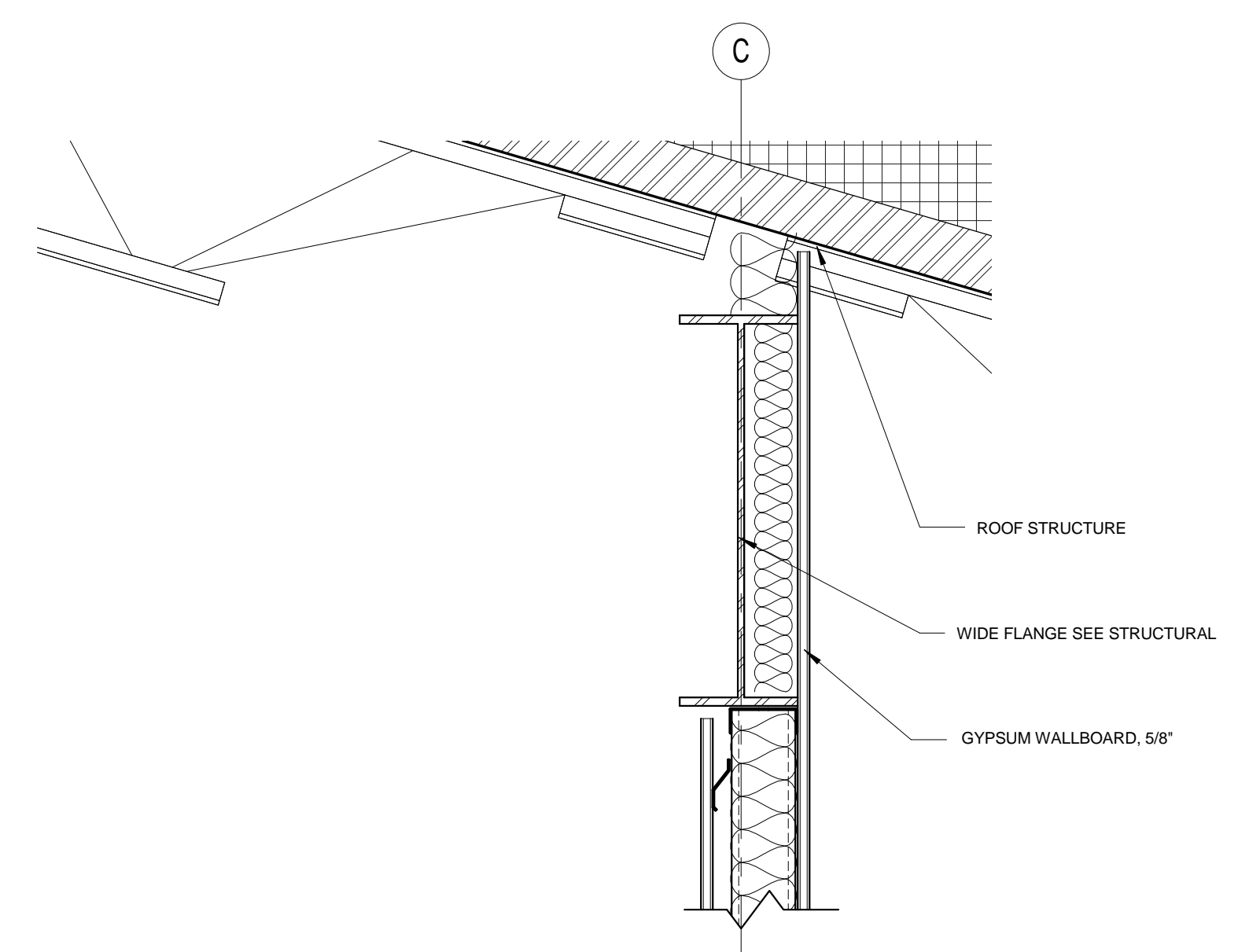

5 2ND FLOOR SOFFIT @ BRIDGE
1" = 1'-0"

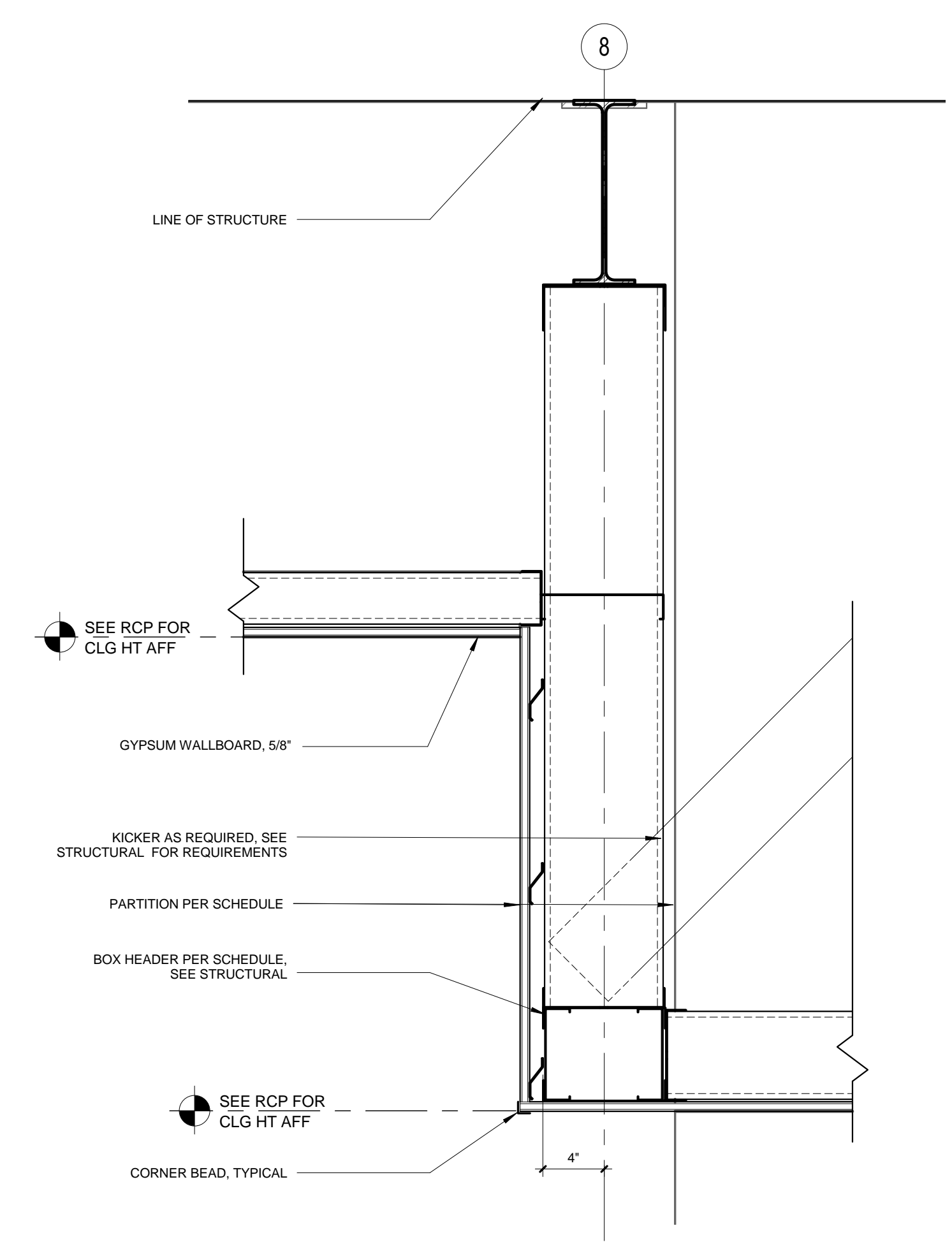

2 FIRST FLOOR SOFFIT @ GRID 8
1 1/2" = 1'-0"

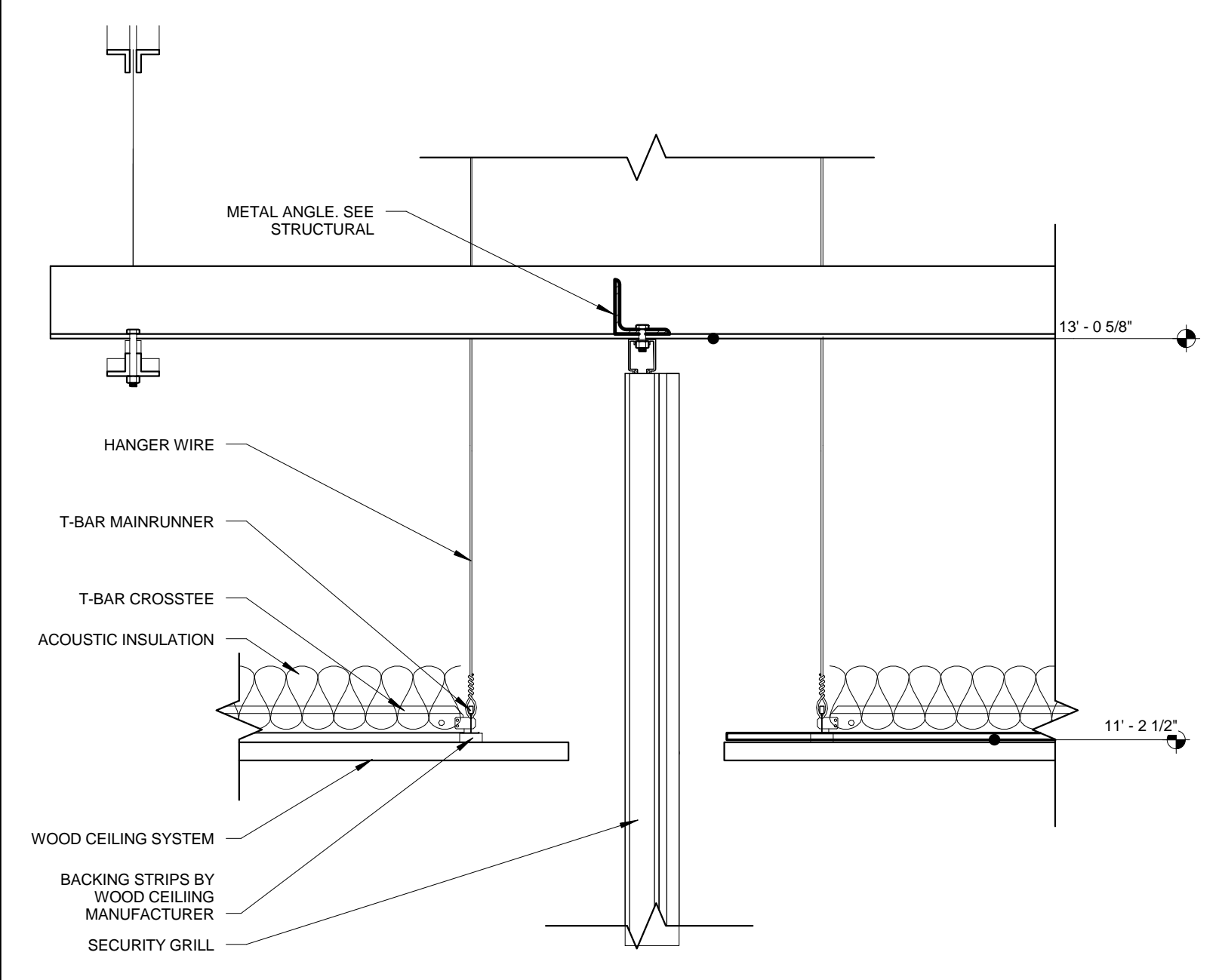

9 LOBBY SECURITY FENCE HEAD DETAIL
1 1/2" = 1'-0"

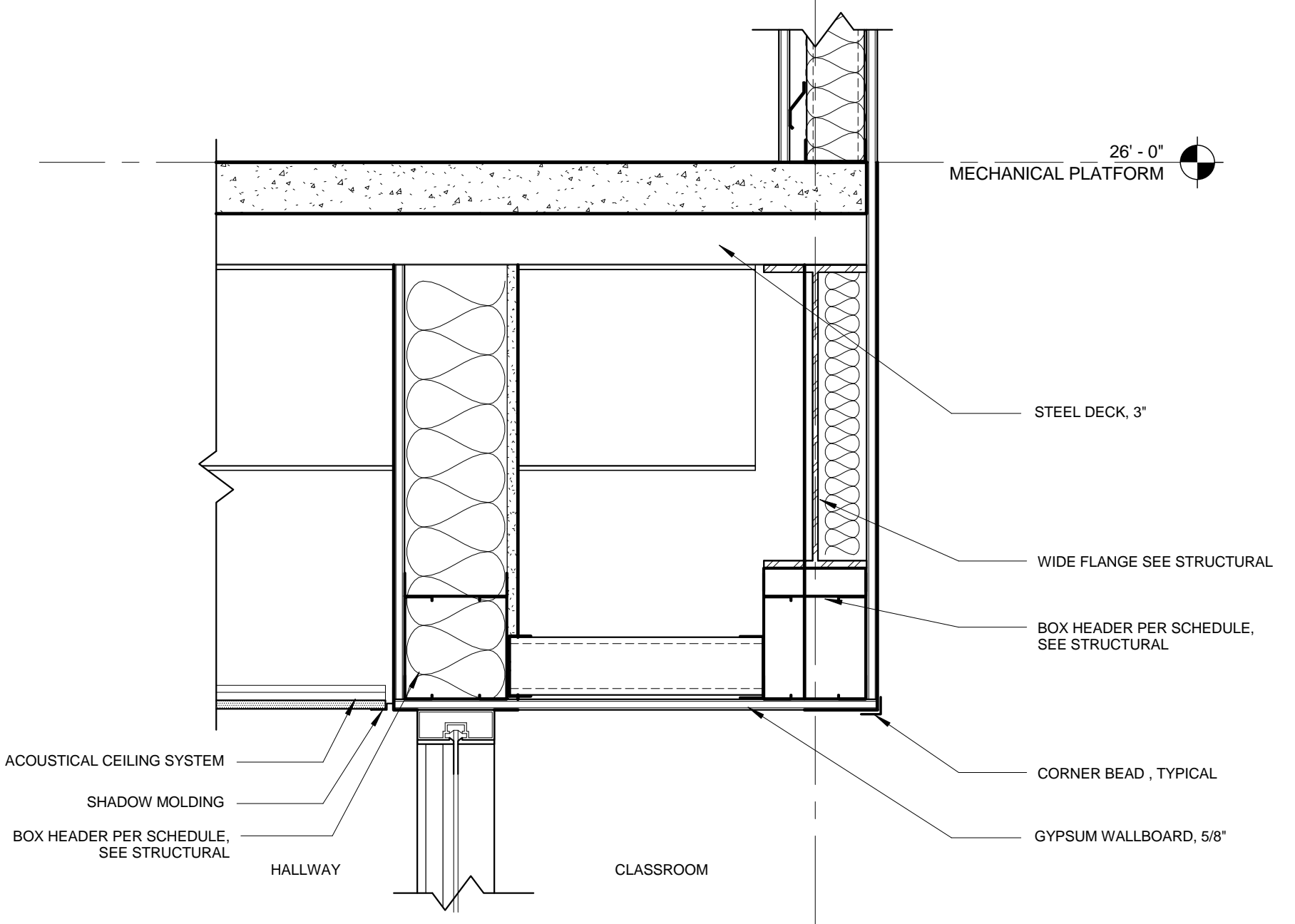

7 TYP SECOND FLOOR SOFFIT @ INTERIOR GLASS
1 1/2" = 1'-0"

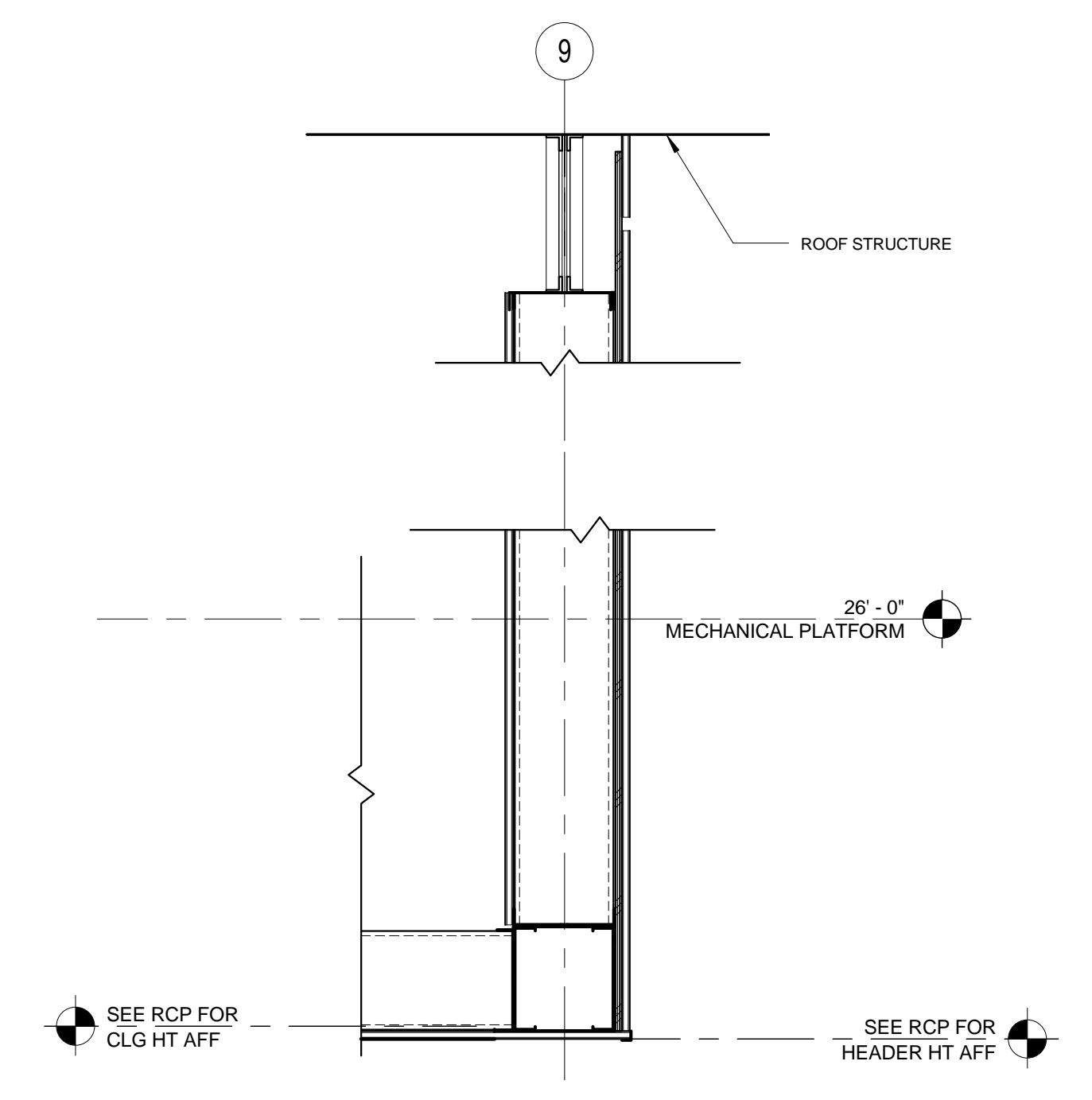

4 WORKROOM B209 @ MECH PLATFORM
1" = 1'-0"

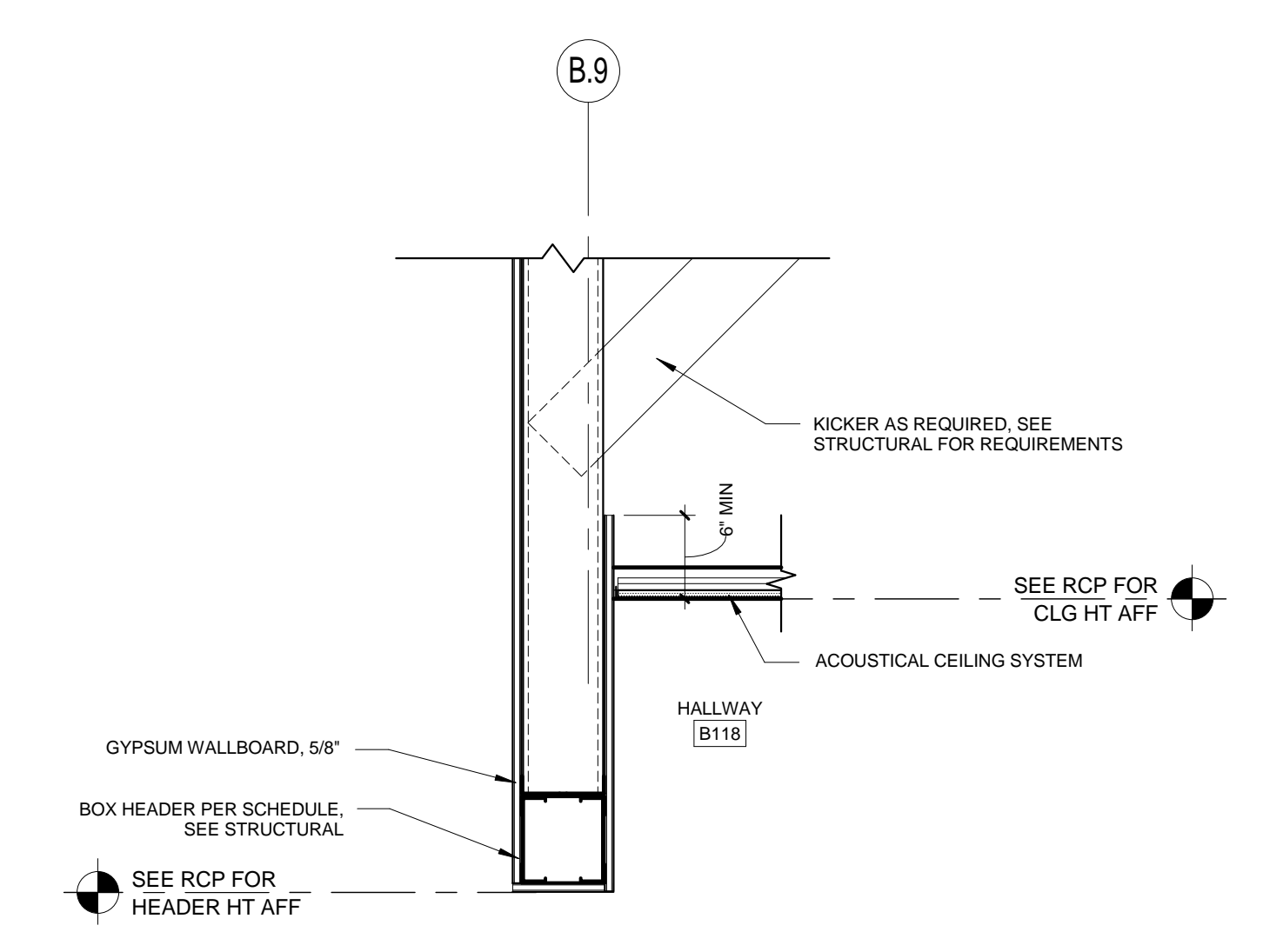

1 SOFFIT @ GRID B9
1" = 1'-0"

PRINTED ON: 2/15/2016 5:56:45 PM FROM FILE: C:\pivot_architecture\Revit_2015\1337_BRBS_Arch_Bldg_15_williams.rvt

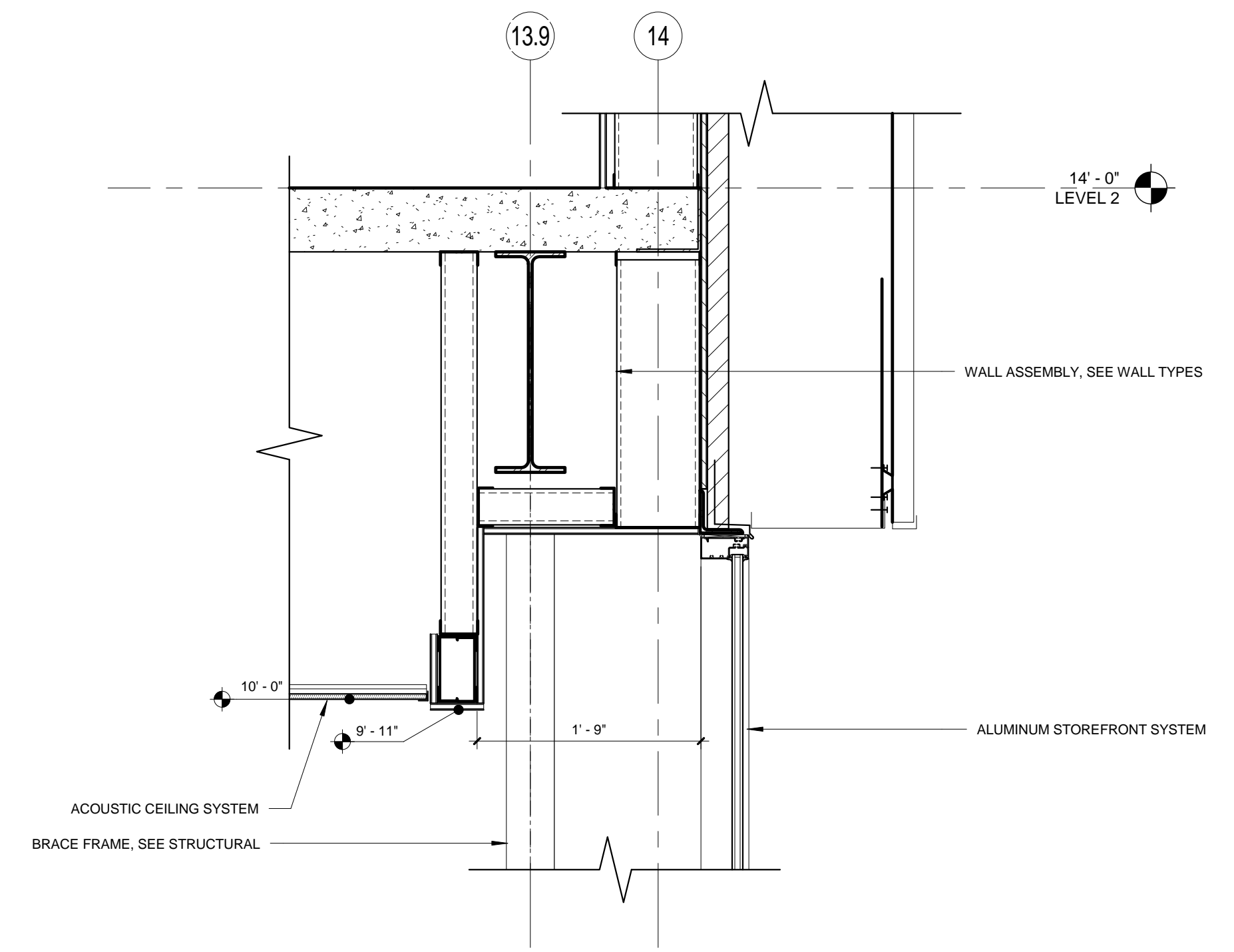

1 ADMIN CEILING AT EXTERIOR
1" = 1'-0"

PROJECT #	1337.00	REVISIONS
ISSUE DATE	03.12.2016	

CEILING DETAILS

BID SET
4J EUGENE SCHOOL DISTRICT 4J
 120 WEST HILLIARD AVENUE, EUGENE, OREGON 97404
 RIVER ROAD / EL CAMINO DEL RIO ELEMENTARY SCHOOL





GENERAL NOTES - ROOF PLANS

- A. REFER TO MECHANICAL DRAWINGS FOR ALL VENT THROUGH ROOF LOCATIONS.
- B. REFER TO ELECTRICAL DRAWINGS FOR PHOTOVOLTAIC PANEL LAYOUT. REFERENCE SPECIFICATIONS FOR ADDITIONAL INFORMATION.
- C. REFER TO A354 FOR ROOF PENETRATION AND ATTACHMENT DETAILS.
- D. FALL ARREST SYSTEM LAYOUT IS BASED ON MFR. DESIGN CRITERIA AND IS SUBJECT TO CHANGE. COORDINATE FINAL LAYOUT WITH FALL ARREST MFR. AND APPLICABLE CODES. REFERENCE SPECIFICATIONS FOR ADDITIONAL INFORMATION.

KEYNOTE LEGEND - SPECIFICATIONS

- 01 2300-B ALTERNATE 2: DELETE COVERED PLAY STRUCTURE. THIS WILL BE DOCUMENTED ON ARCHITECTURAL, ELECTRICAL, CIVIL, AND LOW VOLTAGE DRAWINGS. ALL ASSOCIATED WORK AS OUTLINED IN SECTION 01 2300
- 05 5000-A STEEL RAIN WATER RUNNEL, HPC
- 07 4113-A METAL ROOF PANELS
- 07 4113-E METAL CRICKET PROVIDED BY METAL ROOF PANEL MANUFACTURER
- 07 5400-A THERMOPLASTIC MEMBRANE ROOF
- 08 6300-A METAL-FRAMED SKYLIGHTS 4'x4', TYP.
- 08 6300-F METAL-FRAMED SKYLIGHTS 2'x4', TYP.
- 22 0000-A ROOF/OVERFLOW DRAIN. SEE PLUMBING

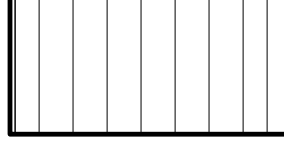
ROOF ASSEMBLY LEGEND

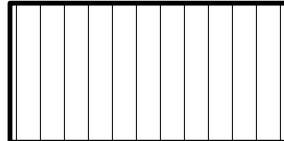
-  METAL ROOF PANELS ROOF ASSEMBLY (VARIABLE PATTERN)
 - METAL ROOF PANEL, STANDING SEAM
 - 8" MINERAL FIBER BOARD INSULATION
 - WEATHER BARRIER ASSEMBLY SYSTEM
 - 3" METAL DECKING
-  THERMOPLASTIC POLYOLEFIN (TPO) ROOF ASSEMBLY
 - TPO MEMBRANE ROOFING
 - 6" RIGID INSULATION (TAPERED INSULATION AT CRICKETS)
 - 1 1/2" METAL DECKING
-  METAL ROOF PANELS ROOF ASSEMBLY (FIXED PATTERN)
 - METAL ROOF PANEL, STANDING SEAM
 - 3" METAL DECKING

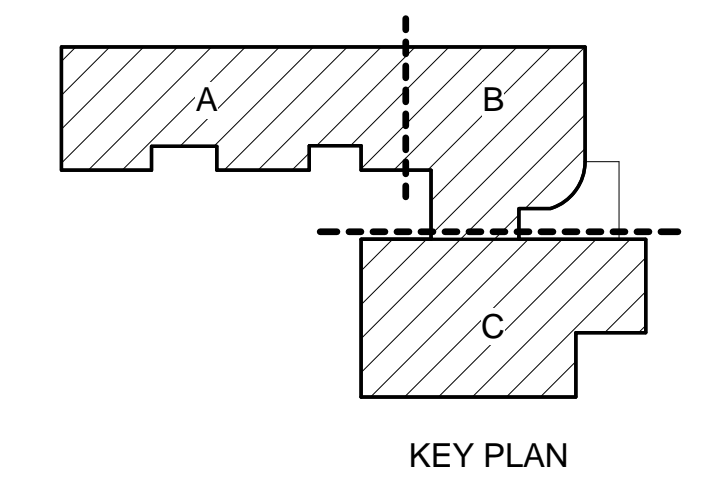
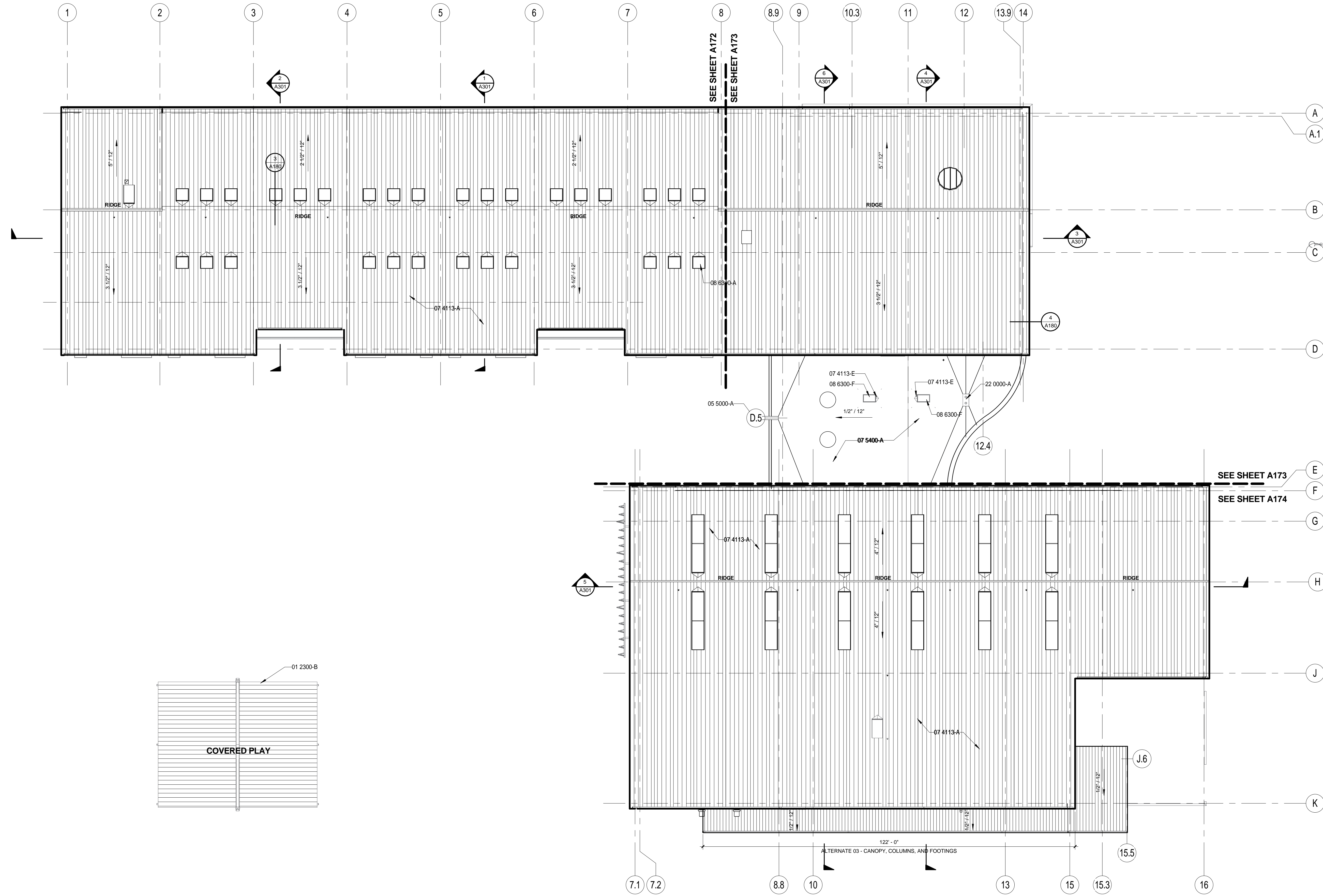

1 OVERALL ROOF PLAN
1/16" = 1'-0"

GENERAL NOTES - ROOF PLANS

- A. REFER TO MECHANICAL DRAWINGS FOR ALL VENT THROUGH ROOF LOCATIONS.
- B. REFER TO ELECTRICAL DRAWINGS FOR PHOTOVOLTAIC PANEL LAYOUT. REFERENCE SPECIFICATIONS FOR ADDITIONAL INFORMATION.
- C. REFER TO A354 FOR ROOF PENETRATION AND ATTACHMENT DETAILS.
- D. FALL ARREST SYSTEM LAYOUT IS BASED ON MFR. DESIGN CRITERIA AND IS SUBJECT TO CHANGE. COORDINATE FINAL LAYOUT WITH FALL ARREST MFR. AND APPLICABLE CODES. REFERENCE SPECIFICATIONS FOR ADDITIONAL INFORMATION.

KEYNOTE LEGEND - SPECIFICATIONS

- 05 5000-A STEEL RAIN WATER RUNNEL, HPC
- 07 4113-A METAL ROOF PANELS
- 07 4113-E METAL CRICKET PROVIDED BY METAL ROOF PANEL MANUFACTURER
- 07 4113-N SNOW AND ICE RETENTION SYSTEM INSTALLED PER MFR. REQUIREMENTS
- 07 4213-A METAL WALL PANELS
- 07 4269-A METAL COMPOSITE MATERIAL PANEL
- 07 6200-D STAINLESS STEEL GUTTER, CONCEALED, WELD ALL JOINTS WATER TIGHT
- 07 7200-A ROOF HATCH, LADDER ACCESS
- 07 7200-E ROOF HATCH AND INSULATED CURB INSTALLED PER MFR. REQUIREMENTS
- 07 7273-A FALL ARREST ANCHOR POST, TYP.
- 08 6300-A METAL-FRAMED SKYLIGHTS 4'x4', TYP.
- 08 9100-A STATIONARY LOUVERS
- 22 0000-BB 4" STAINLESS STEEL PIPE DOWNSPOUT, SEE PLUMBING FOR CONNECTION, PAINT HPC-3 WHERE EXPOSED

KEYNOTE LEGEND

- 45 ALIGN PATTERN OF METAL PANEL WALL AND ROOF REFER TO 1/4" TYPICAL
- 46 START OF METAL PANEL PATTERN REFER TO SEE A175

ROOF ASSEMBLY LEGEND

- METAL ROOF PANELS ROOF ASSEMBLY (VARIABLE PATTERN)
- METAL ROOF PANEL, STANDING SEAM
- 6" MINERAL FIBER BOARD INSULATION
- WEATHER BARRIER ASSEMBLY SYSTEM
- 3" METAL DECKING
- THERMOPLASTIC POLYOLEFIN (TPO) ROOF ASSEMBLY
- TPO MEMBRANE ROOFING
- 6" RIGID INSULATION (TAPERED INSULATION AT CRICKETS)
- 1 1/2" METAL DECKING
- METAL ROOF PANELS ROOF ASSEMBLY (FIXED PATTERN)
- METAL ROOF PANEL, STANDING SEAM
- 3" METAL DECKING

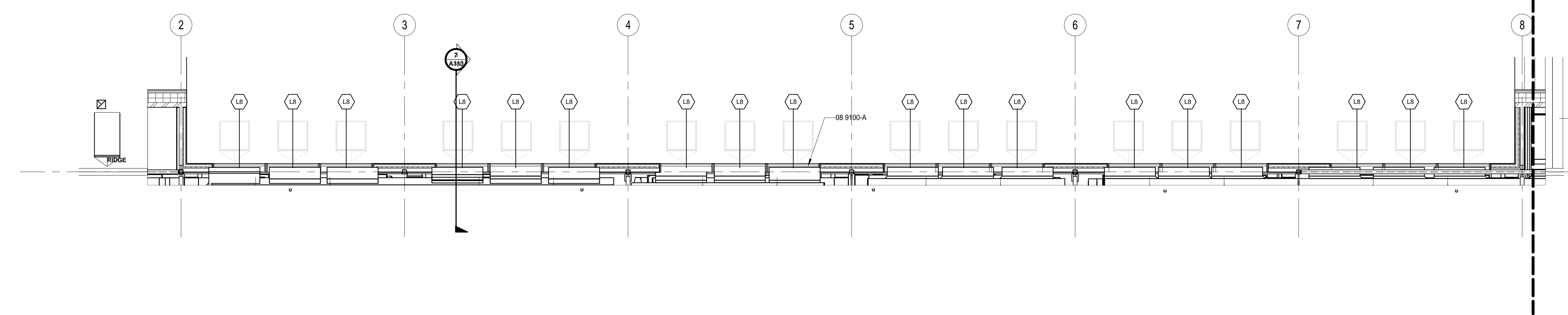

2 SECTOR A LOUVER PLAN - ABOVE
1/8" = 1'-0"

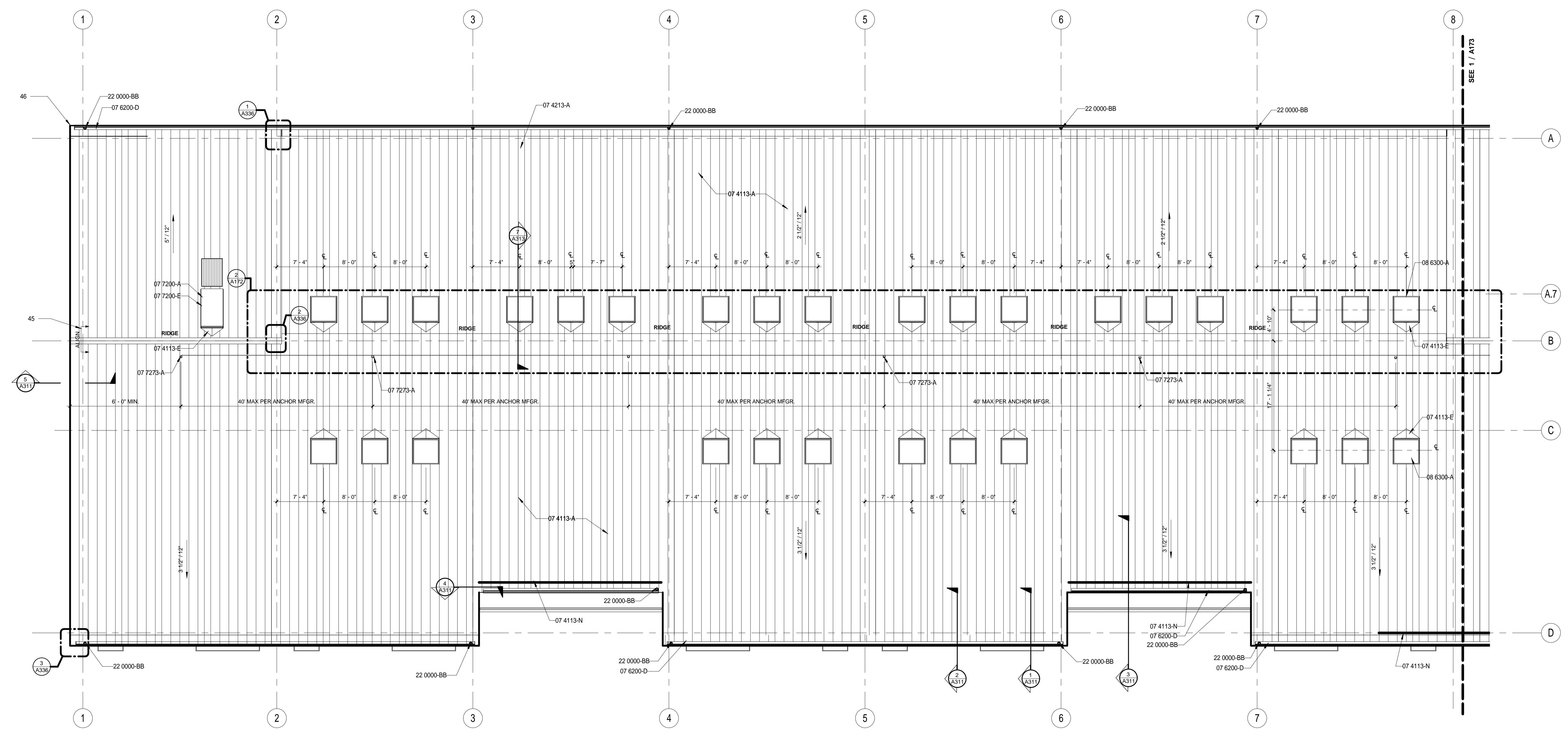

1 SECTOR A ROOF PLAN
1/8" = 1'-0"

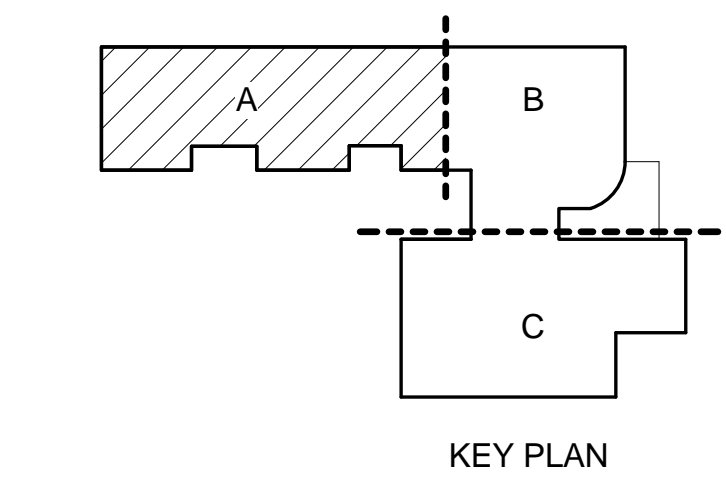

GENERAL NOTES - ROOF PLANS

- A. REFER TO MECHANICAL DRAWINGS FOR ALL VENT THROUGH ROOF LOCATIONS.
- B. REFER TO ELECTRICAL DRAWINGS FOR PHOTOVOLTAIC PANEL LAYOUT. REFERENCE SPECIFICATIONS FOR ADDITIONAL INFORMATION.
- C. REFER TO A394 FOR ROOF PENETRATION AND ATTACHMENT DETAILS.
- D. FALL ARREST SYSTEM LAYOUT IS BASED ON MFR. DESIGN CRITERIA AND IS SUBJECT TO CHANGE. COORDINATE FINAL LAYOUT WITH FALL ARREST MFR. AND APPLICABLE CODES. REFERENCE SPECIFICATIONS FOR ADDITIONAL INFORMATION.

KEYNOTE LEGEND - SPECIFICATIONS

- 07 4113-A METAL ROOF PANELS
- 07 4113-E METAL CRICKET PROVIDED BY METAL ROOF PANEL MANUFACTURER
- 07 4113-N SNOW AND ICE RETENTION SYSTEM INSTALLED PER MFR. REQUIREMENTS
- 07 5400-A THERMOPLASTIC MEMBRANE ROOF
- 07 6200-C PRE-FINISHED GALVANIZED STEEL GUTTER, EXPOSED
- 07 6200-D STAINLESS STEEL GUTTER, CONCEALED, WELD ALL JOINTS WATERTIGHT
- 07 7200-A ROOF HATCH, LADDER ACCESS
- 07 7200-E ROOF HATCH AND INSULATED CURB INSTALLED PER MFR. REQUIREMENTS
- 07 7273-A FALL ARREST ANCHOR POST, TYP.
- 08 6300-B METAL-FRAMED SKYLIGHTS 4'X20'
- 22 0000-B GUTTER DRAIN, SEE PLUMBING
- 22 0000-BB 4" STAINLESS STEEL PIPE DOWNSPOUT, SEE PLUMBING FOR CONNECTION, PAINT HFC-3 WHERE EXPOSED

KEYNOTE LEGEND

- 45 ALIGN PATTERN OF METAL PANEL WALL AND ROOF REFER TO 1/A175 TYPICAL
- 51 PV PANEL LAYOUT IS DIAGRAMMATIC ONLY. PV SYSTEM IS DESIGN/BUILT BY THE CONTRACTOR. COORDINATE FINAL PV PANEL LAYOUT WITH ARCHITECT AND STRUCTURAL DRAWINGS. REFERENCE SPECIFICATION FOR ADDITIONAL INFORMATION.

ROOF ASSEMBLY LEGEND

- METAL ROOF PANELS ROOF ASSEMBLY (VARIABLE PATTERN)
 - METAL ROOF PANEL, STANDING SEAM
 - 6" MINERAL FIBER BOARD INSULATION
 - WEATHER BARRIER ASSEMBLY SYSTEM
 - 3" METAL DECKING
- THERMOPLASTIC POLYOLEFIN (TPO) ROOF ASSEMBLY
 - TPO MEMBRANE ROOFING
 - 6" RIGID INSULATION (TAPERED INSULATION AT CRICKETS)
 - 1 1/2" METAL DECKING
- METAL ROOF PANELS ROOF ASSEMBLY (FIXED PATTERN)
 - METAL ROOF PANEL, STANDING SEAM
 - 3" METAL DECKING

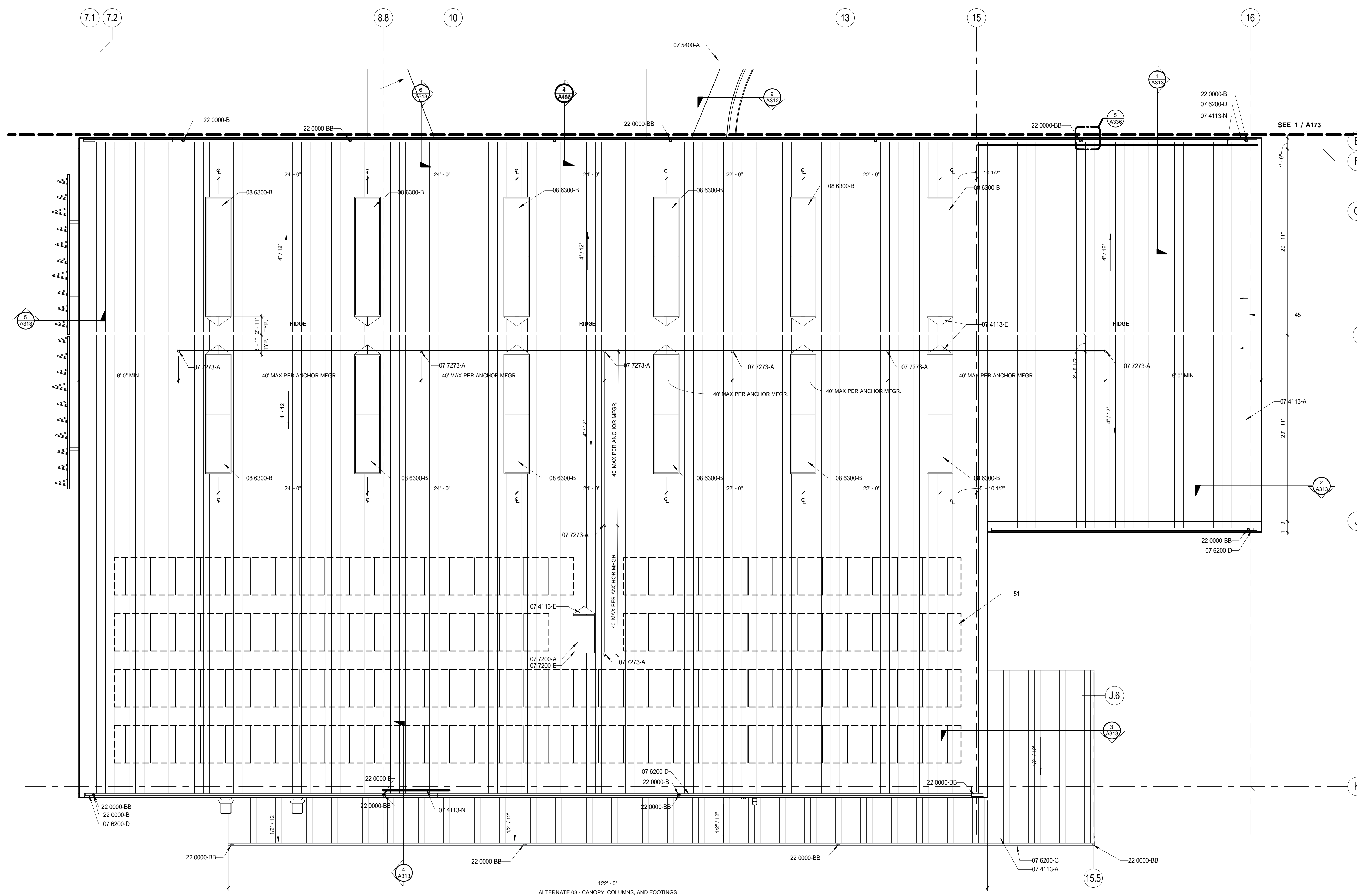

ALTERNATE 03 - CANOPY, COLUMNS, AND FOOTINGS

1 SECTOR C ROOF PLAN
1/8" = 1'-0"

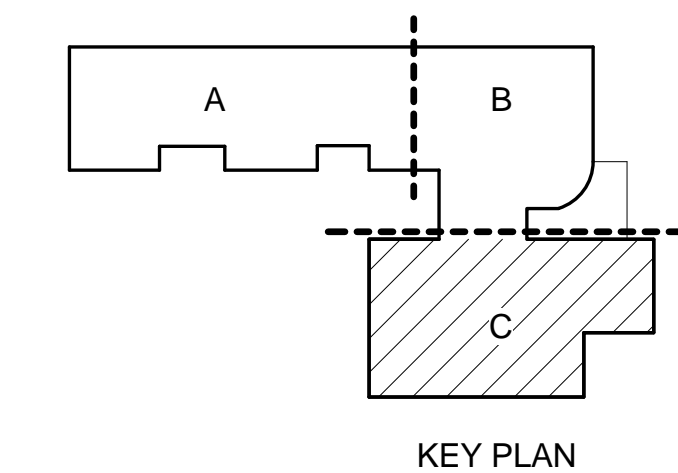

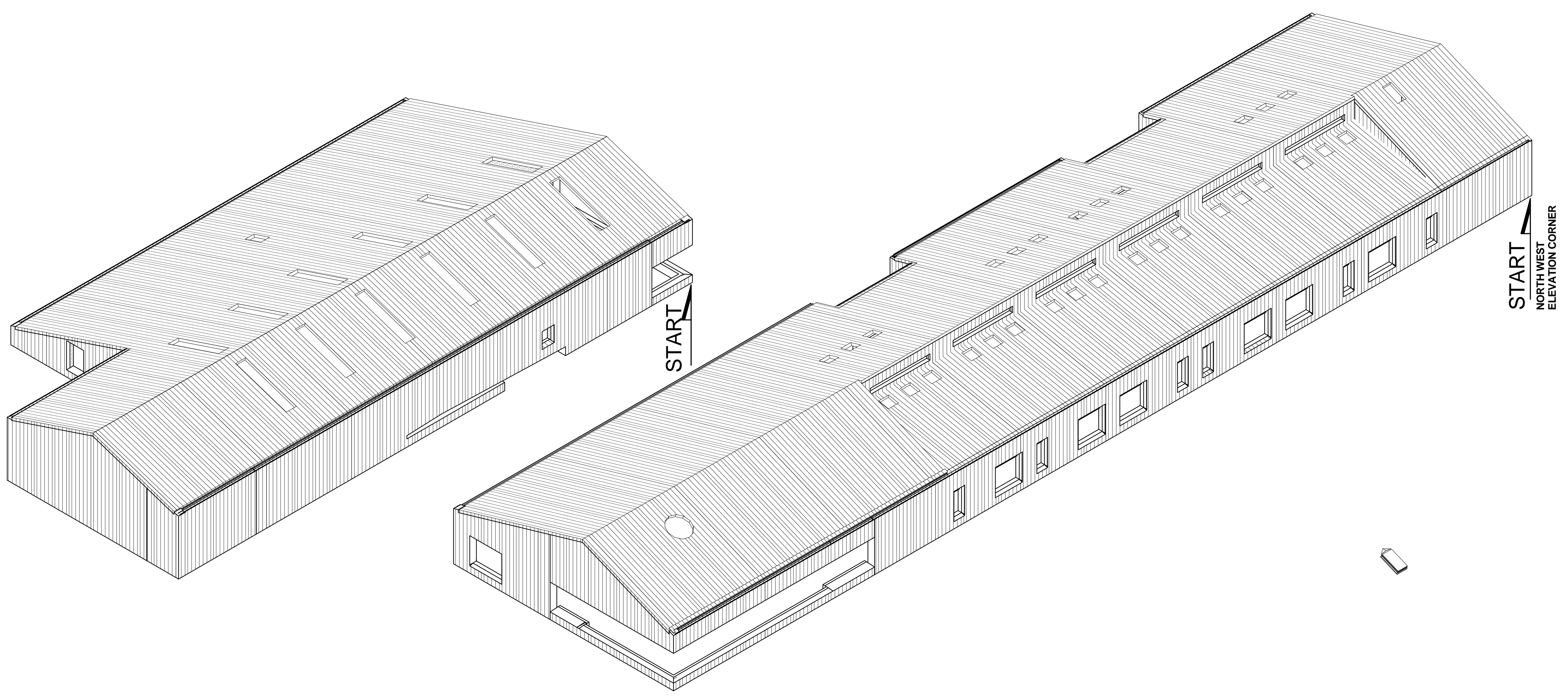

2 3D ILLUSTRATION OF METAL PANEL PATTERN

- GENERAL NOTES**
- NOTE START OF PATTERN, INDICATED IN ALL VIEWS AS THE NORTH WEST ELEVATION CORNER OF SECTOR A. SAME CORNER OF SECTOR C AS INDICATED IN 3D ILLUSTRATION.
 - EAVE AND WALL PATTERNS TO ALIGN AT SEAMS
 - GABLE SIDE PATTERN AS SHOWN IN ELEVATIONS

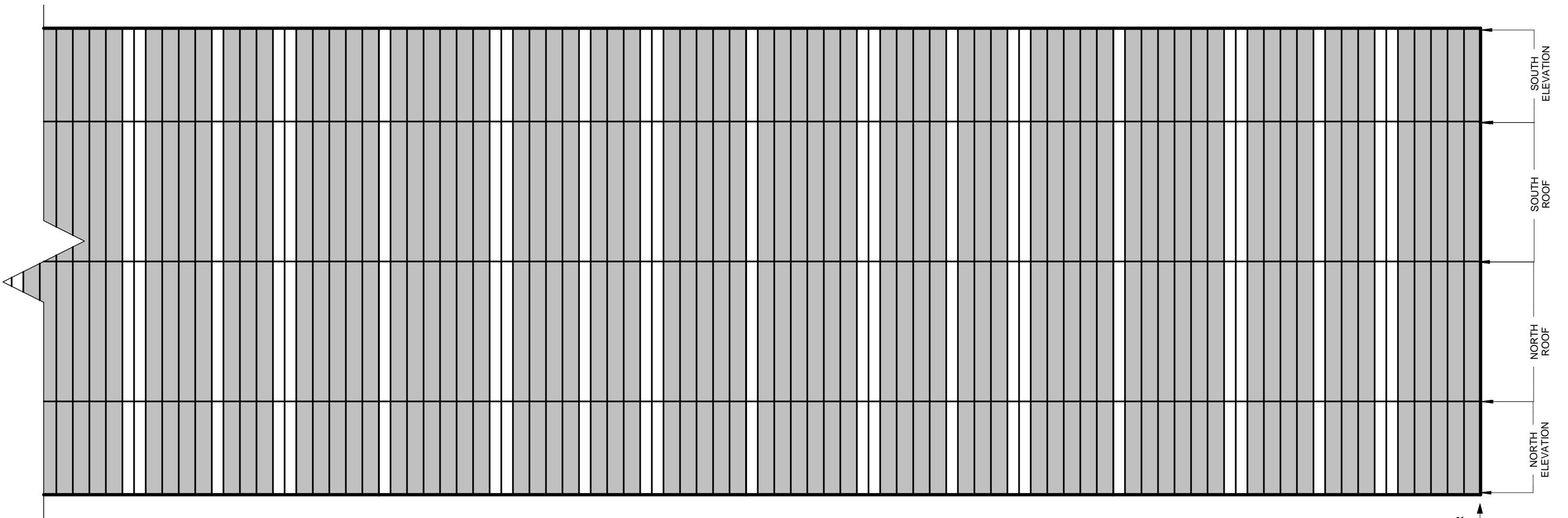

SECTOR A AND B UNFLODED PATTERN

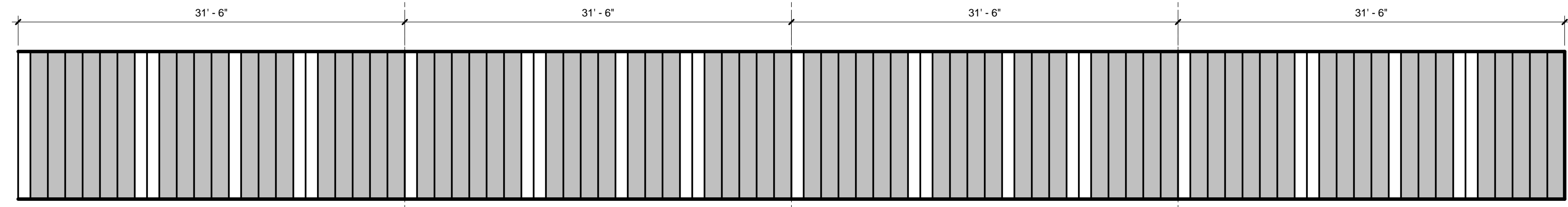

REPEATED PATTERN

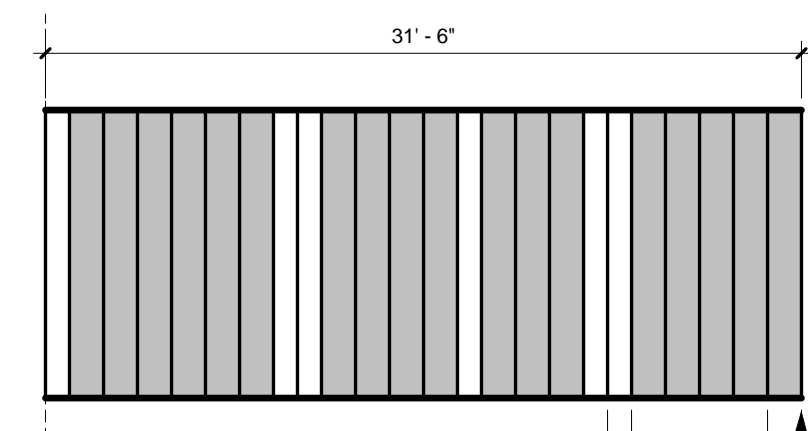

PANEL PATTERN

1 METAL PANEL STANDING SEAM PATTERN
1/8" = 1'-0"

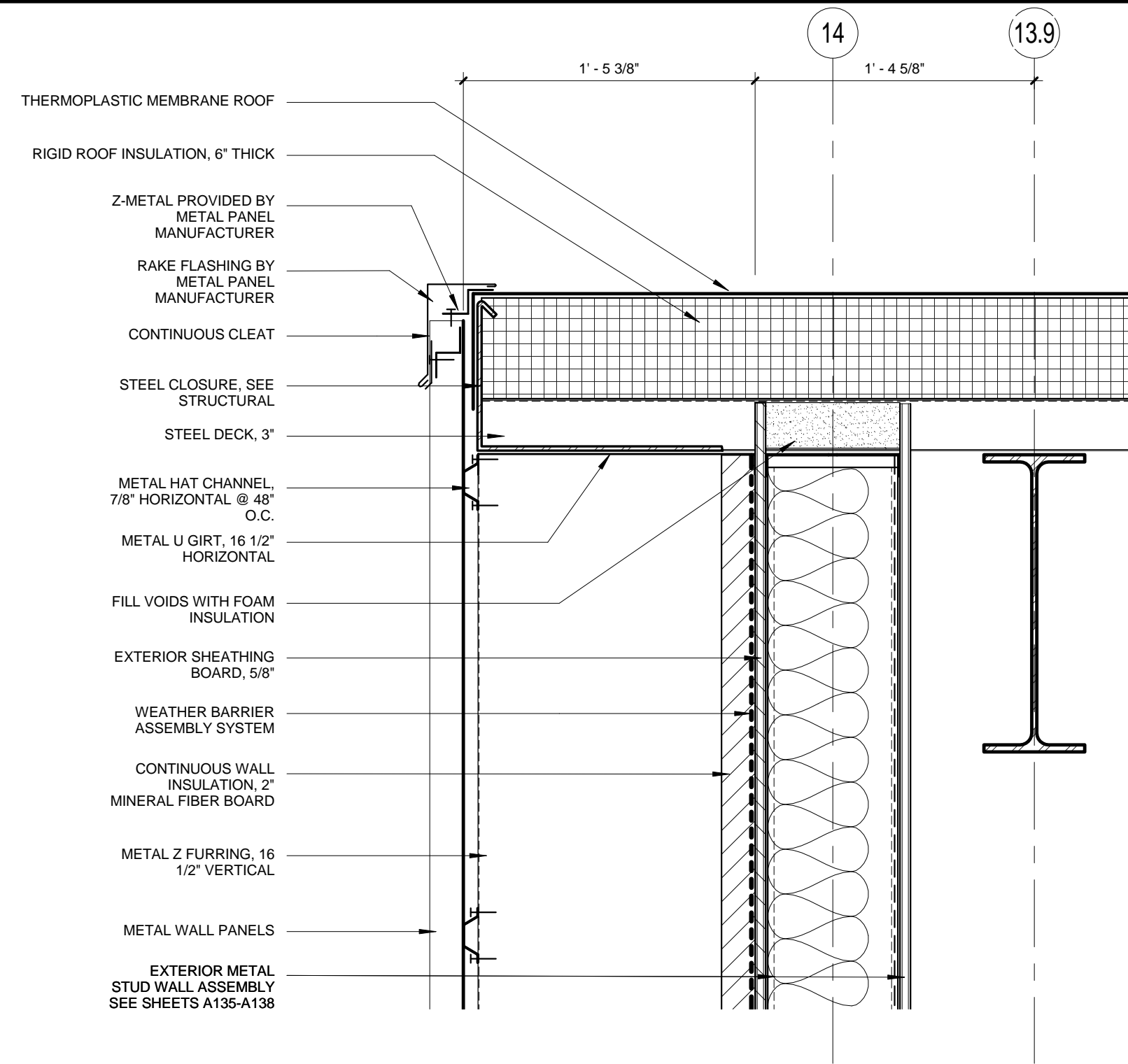

4 ALTERNATE GABLE ROOF DETAIL
1 1/2" = 1'-0"

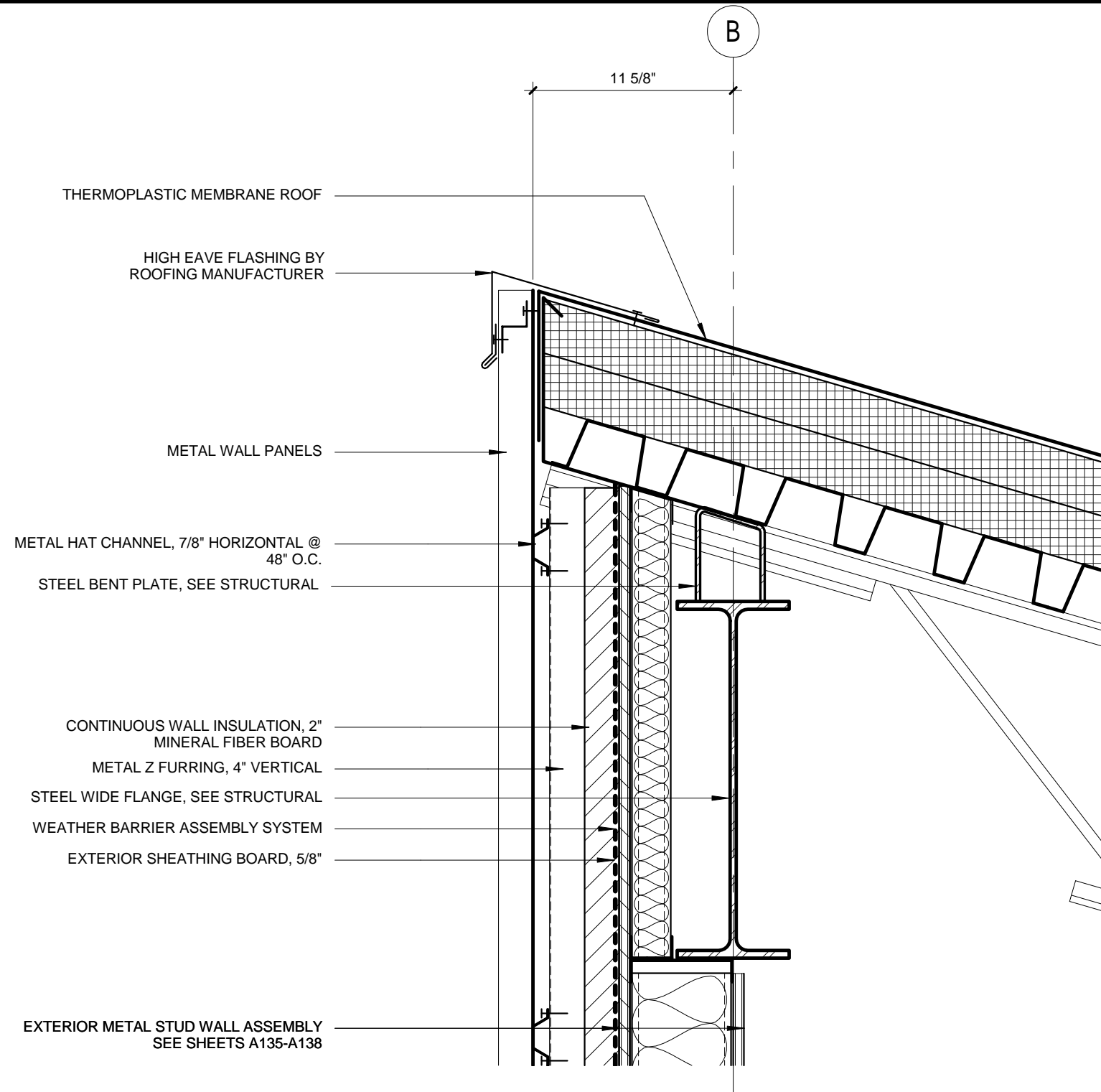

3 ALTERNATE MECHANICAL LOFT DETAIL
1 1/2" = 1'-0"

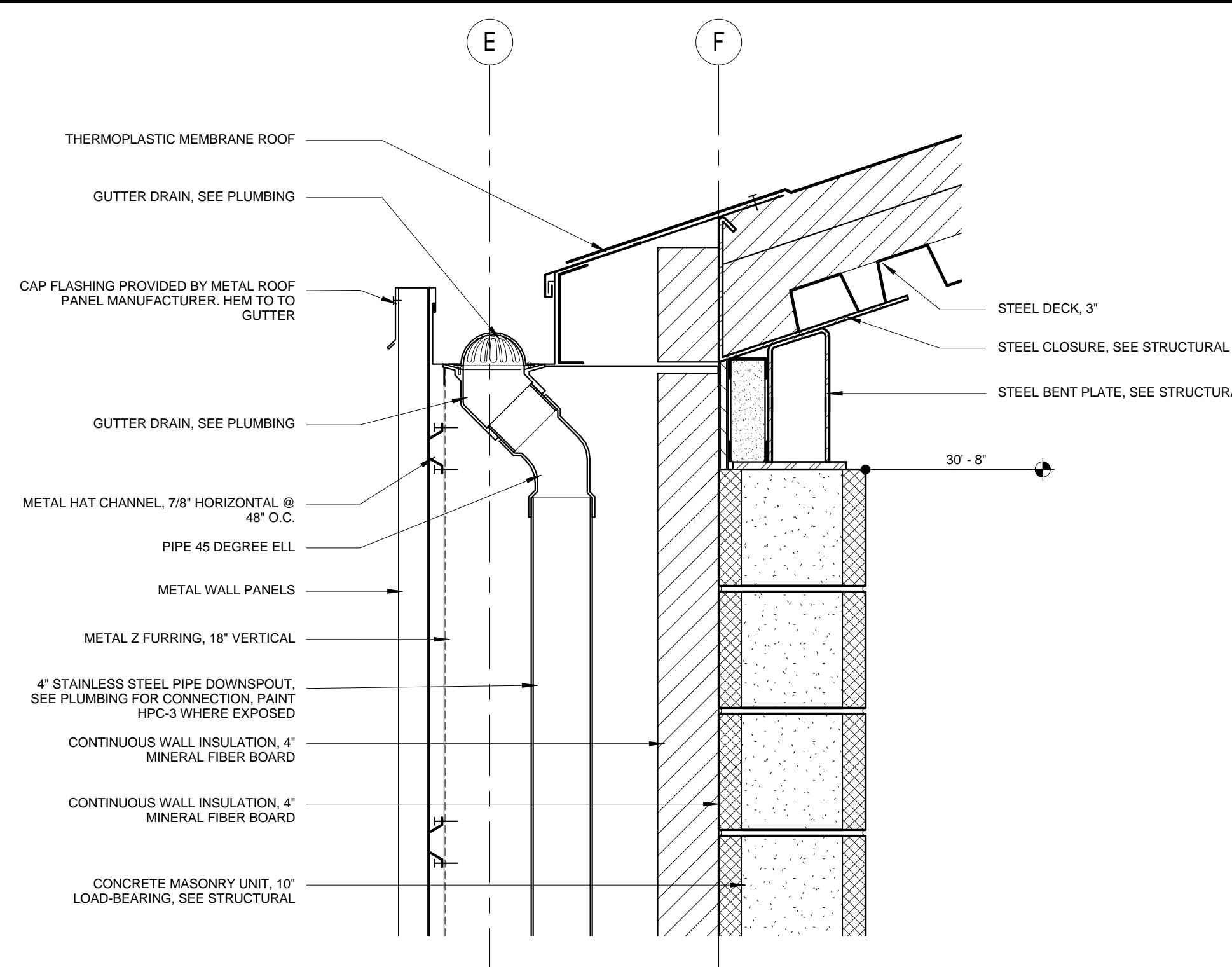

2 ALTERNATE ROOF DETAIL GYM
1 1/2" = 1'-0"

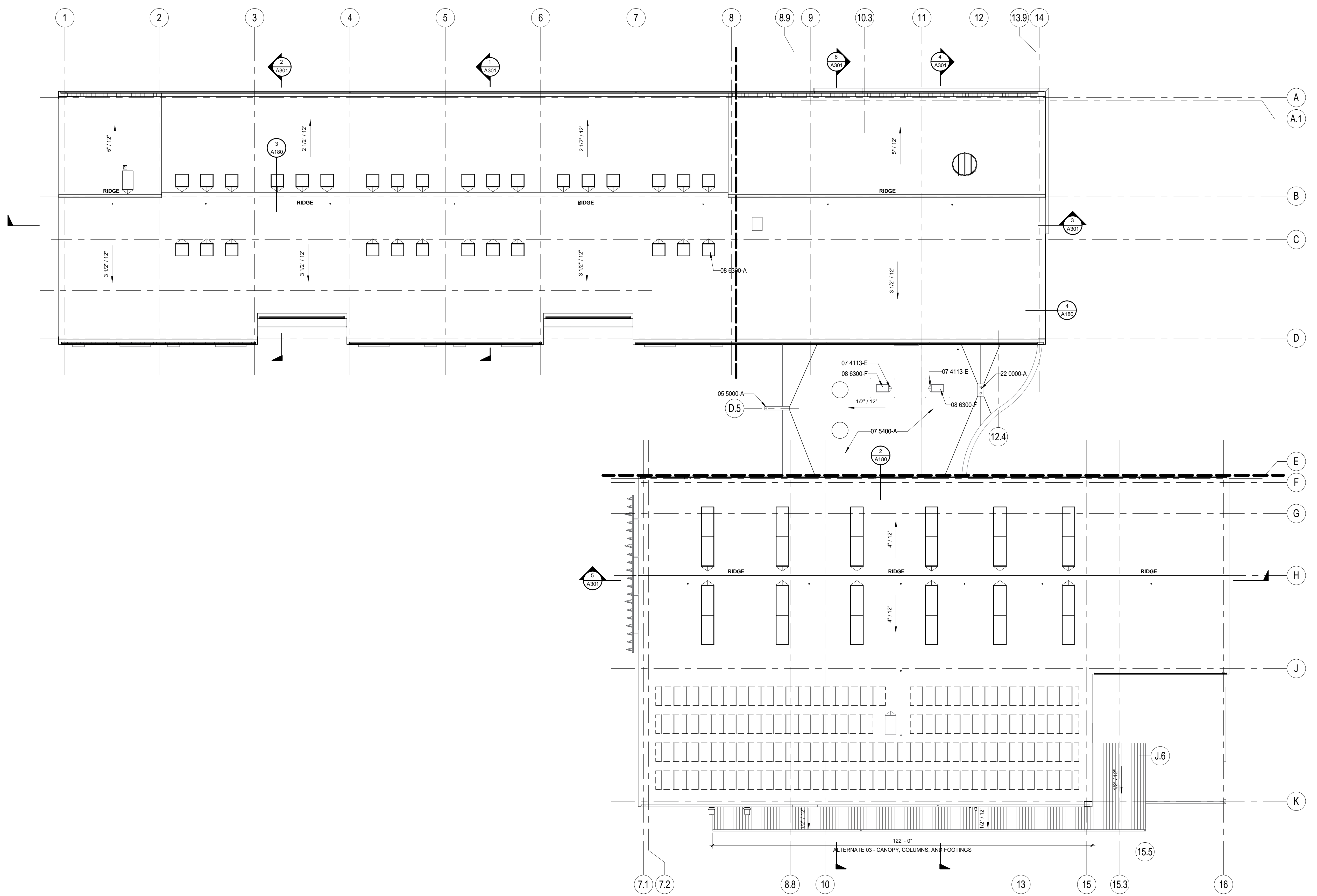

1 OVERALL ALTERNATE #5 TPO ROOF PLAN
1/16" = 1'-0"

GENERAL NOTES - ROOF PLANS

- A. REFER TO MECHANICAL DRAWINGS FOR ALL VENT THROUGH ROOF LOCATIONS.
- B. REFER TO ELECTRICAL DRAWINGS FOR PHOTOVOLTAIC PANEL LAYOUT. REFERENCE SPECIFICATIONS FOR ADDITIONAL INFORMATION.
- C. REFER TO A354 FOR ROOF PENETRATION AND ATTACHMENT DETAILS.
- D. FALL ARREST SYSTEM LAYOUT IS BASED ON MFR. DESIGN CRITERIA AND IS SUBJECT TO CHANGE. COORDINATE FINAL LAYOUT WITH FALL ARREST MFR. AND APPLICABLE CODES. REFERENCE SPECIFICATIONS FOR ADDITIONAL INFORMATION.

KEYNOTE LEGEND - SPECIFICATIONS

04 2000-D	CONCRETE MASONRY UNIT, 10' LOAD-BEARING, SEE STRUCTURAL
05 1200-C	STEEL WIDE FLANGE, SEE STRUCTURAL
05 1200-F	STEEL BENT PLATE, SEE STRUCTURAL
05 1200-G	STEEL CLOSURE, SEE STRUCTURAL
05 1100-B	STEEL DECK, 3"
05 4000-AB	METAL Z FURRING, 16 1/2" VERTICAL
05 4000-AC	METAL Z FURRING, 18" VERTICAL
05 4000-AD	METAL U GIRT, 16 1/2" HORIZONTAL
05 4000-R	METAL Z FURRING, 4" VERTICAL
05 4000-XY	METAL HAT CHANNEL, 7/8" HORIZONTAL @ 48" O.C.
05 5000-A	STEEL RAIN WATER RUNNEL, HPC
07 2100-A	CONTINUOUS WALL INSULATION, 2" MINERAL FIBER BOARD
07 2100-G	CONTINUOUS WALL INSULATION, 4" MINERAL FIBER BOARD
07 2500-A	WEATHER BARRIER ASSEMBLY SYSTEM
07 4113-E	METAL CRICKET PROVIDED BY METAL ROOF PANEL MANUFACTURER
07 4113-G	RIGID ROOF INSULATION, 6" THICK
07 4113-J	CAP FLASHING PROVIDED BY METAL ROOF PANEL MANUFACTURER, HEM TO TO GUTTER
07 4113-P	RAKE FLASHING BY METAL PANEL MANUFACTURER
07 4213-A	METAL WALL PANELS
07 5400-A	THERMOPLASTIC MEMBRANE ROOF
07 6200-I	CONTINUOUS CLEAT
07 6200-Q	Z-METAL PROVIDED BY METAL PANEL MANUFACTURER
08 6300-A	METAL-FRAMED SKYLIGHTS 4'X4', TYP.
08 6300-F	METAL-FRAMED SKYLIGHTS 2'X4'
09 2116-A	EXTERIOR SHEATHING BOARD, 5/8"
22 2000-A	ROOF/OVERFLOW DRAIN, SEE PLUMBING
22 0000-B	GUTTER DRAIN, SEE PLUMBING
22 0000-BB	4" STAINLESS STEEL PIPE DOWNSPOUT, SEE PLUMBING FOR CONNECTION, PAINT HPC-3 WHERE EXPOSED
22 0000-T	PIPE 45 DEGREE ELL

ROOF ASSEMBLY LEGEND

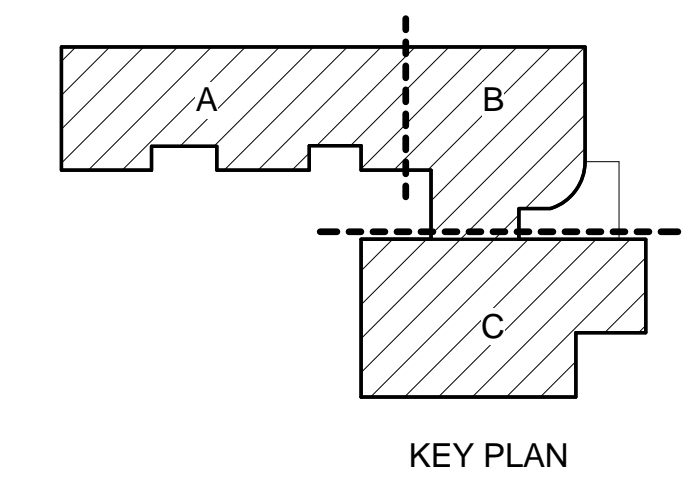
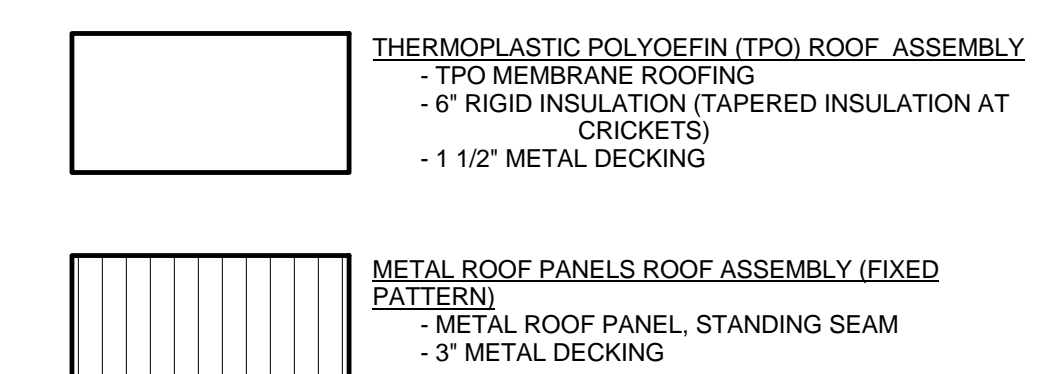



5 AXONOMETRIC VIEW FROM THE WEST



4 AXONOMETRIC VIEW FROM THE EAST



3 LEARNING COMMONS



2 ENTRANCE AT MONUMENT SIGN



1 SOUTH WEST CORNER OF PLAYGROUND

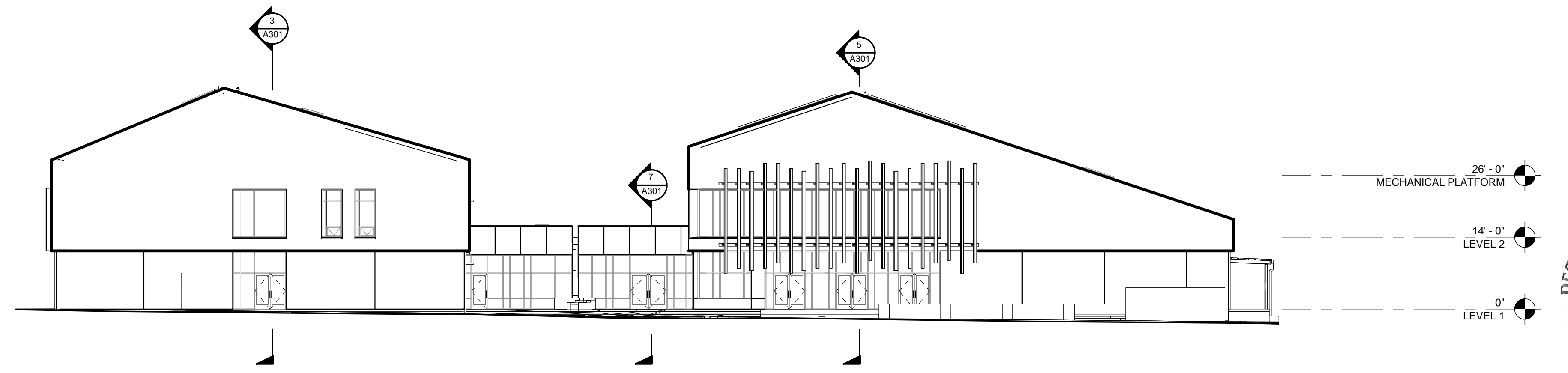

4 OVERALL WEST ELEVATION
1/16" = 1'-0"



3 OVERALL SOUTH ELEVATION
1/16" = 1'-0"

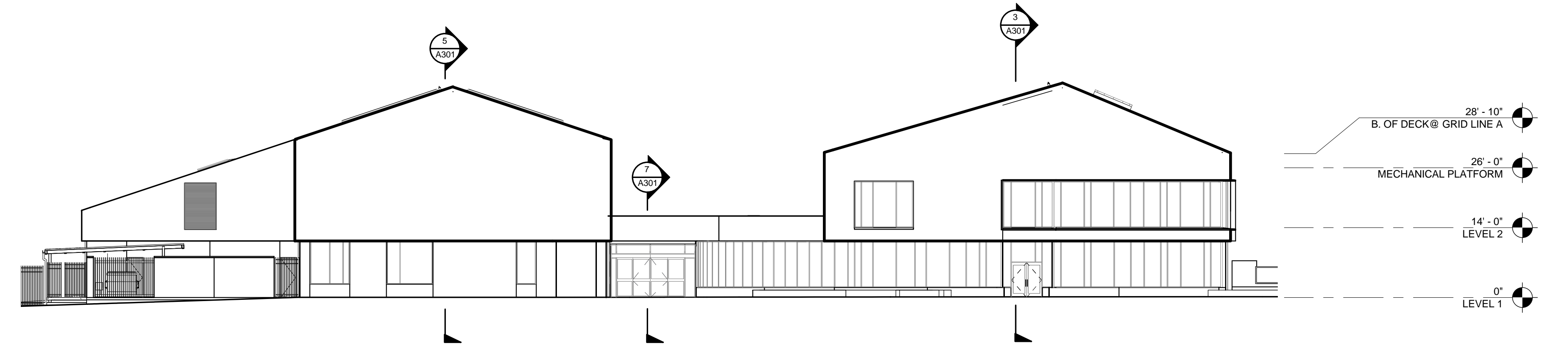

2 OVERALL EAST ELEVATION
1/16" = 1'-0"

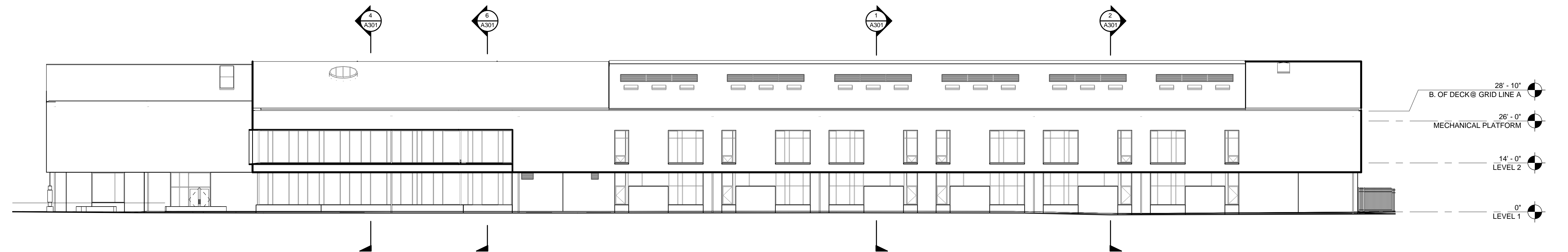

1 OVERALL NORTH ELEVATION
1/16" = 1'-0"

EXTERIOR COLOR INFORMATION:

ELEMENT	FINISH	COLOR
BUILDING MATERIAL		
METAL WALL STANDING SEAM	FACTORY FINISH	AEP SPAN COOL METALLIC SILVER
PHENOLIC PANEL PP-1	FACTORY FINISH	WHITE
METAL SOFFIT PANEL FLAT	FACTORY FINISH	AEP SPAN COOL METALLIC SILVER
CMU VENEER 1	FACTORY FINISH	MIDNIGHT BLACK - 225
CMU VENEER 2	FACTORY FINISH	PEWTER - 234
BUILDING ELEMENTS		
SUNSHADES	FACTORY FINISH	HP-WHITE
LOUVERS	FACTORY FINISH	HP-X
STRUCTURAL STEEL BEAMS @ENTRANCE	HIGH PERFORMANCE PAINT	HP-6
STRUCTURAL COLUMNS @ENTRANCE	HIGH PERFORMANCE PAINT	HP-6
BALCONY STRUCTURAL STEEL AND DECK	HIGH PERFORMANCE PAINT	HP-1
BALCONY RAILING	HIGH PERFORMANCE PAINT	SEE SHEET DESCRIPTIONS BELOW
BALCONY PERFORATED PANEL	HIGH PERFORMANCE PAINT	SEE SHEET DESCRIPTIONS BELOW
RUNNEL	HIGH PERFORMANCE PAINT	HP-2
ROOF DRAIN DOWNSPOUT PIPE (ALL LOCATIONS)	HIGH PERFORMANCE PAINT	HP-3
EXPOSED GUTTER/ COLUMN	HIGH PERFORMANCE PAINT	HP-6
HOLLOW METAL DOORS - UTILITY COURT, ROOF ACCESS	HIGH PERFORMANCE PAINT	HP-6
HOLLOW METAL DOORS AND FRAMES	HIGH PERFORMANCE PAINT	HP-6
SITE ELEMENTS		
BOLLARDS	HIGH PERFORMANCE PAINT	HP-6
HANDRAILS @ WEST COURTYARD	HIGH PERFORMANCE PAINT	HP-6
COVERED PLAY		
ROOF UNDERSIDE	HIGH PERFORMANCE PAINT	HP-1
COLUMNS	HIGH PERFORMANCE PAINT	HP-3
BEAMS	HIGH PERFORMANCE PAINT	HP-3
MONUMENT SIGN - LETTERING/ BUILDING NUMBER TOP	ALUMINUM STAINLESS STEEL	
BIKE RACKS- @ENTRANCE @GYM VESTIBLE @LAWN	HIGH PERFORMANCE PAINT	VARIABLES - HP-2, 3, 4, 5 (SEE DWGS)
FLAG POLE	FACTORY FINISH	
LIGHT BOLLARDS	FACTORY FINISH	
UTILITY COURT CANOPY	HIGH PERFORMANCE PAINT	HP-6
DECORATIVE FENCES		
UTILITY COURT		
VEHICULAR GATE	FACTORY FINISH	SEE SPEC
PEDESTRIAN GATE/EXIT GATE	FACTORY FINISH	HP-1
FENCE	FACTORY FINISH	SEE SPEC

EXTERIOR COLOR INFORMATION:

ELEMENT	FINISH	COLOR
BUILDING ELEMENTS BY EXTERIOR ELEVATION		
SHEET A211 ELEVATION 1		
LOUVER (WITHIN METAL SIDING)	HIGH PERFORMANCE PAINT	HP- "TELA GREY" - RAL 7047
SHEET A211 ELEVATION 2		
LOUVER (WITHIN CMU)	HIGH PERFORMANCE PAINT	HP- "DUSTY GREY" - RAL 7037
LOUVER (WITHIN METAL SIDING)	HIGH PERFORMANCE PAINT	HP- "TELA GREY" - RAL 7047
SHEET A212 ELEVATION 1		
LOUVER (WITHIN CMU)	HIGH PERFORMANCE PAINT	HP- "DUSTY GREY" - RAL 7037
SHEET A212 ELEVATION 2		
METAL COMPOSITE MATERIAL (ENTRY CANOPY)	FACTORY FINISH	MATCH ALUCOBOND - BONE WHITE
SHEET A213 ELEVATION 1		
METAL COMPOSITE MATERIAL (ENTRY CANOPY)	FACTORY FINISH	MATCH ALUCOBOND - BONE WHITE
SHEET A214 ELEVATION 1		
LOUVER (WITHIN METAL SIDING)	HIGH PERFORMANCE PAINT	HP- "TELA GREY" - RAL 7047
SHEET A214 ELEVATION 3		
LOUVER (WITHIN METAL SIDING)	HIGH PERFORMANCE PAINT	HP- "TELA GREY" - RAL 7047
SHEET A215 ELEVATION 1		
LOUVER (WITHIN METAL PANEL)	HIGH PERFORMANCE PAINT	HP- "TELA GREY" - RAL 7047
SHEET A215 ELEVATION 2		
LOUVER (WITHIN METAL SIDING)	HIGH PERFORMANCE PAINT	HP- "TELA GREY" - RAL 7047
LOUVER (WITHIN CMU)	HIGH PERFORMANCE PAINT	HP- "DUSTY GREY" - RAL 7037
SHEET A216 ELEVATION 1		
CAFETERIA LOUVERED SUNSHADE PC-1	POWDER COAT	AXALTA COATING SYSTEM: COLOR 1-WHITE-"SIGNAL WHITE" - RAL 9003
PC-2	POWDER COAT	COLOR 2-PURPLE-"RED LILAC" - RAL 4001
PC-3	POWDER COAT	COLOR 3-YELLOW-"ZINC YELLOW" - RAL 1018
PC-4	POWDER COAT	COLOR 4-BLUE-"SIGNAL BLUE" - RAL 5005
PC-5	POWDER COAT	COLOR 5-GREEN-"YELLOW GREEN"-RAL 6018
SHEET A217 ELEVATION 1		
LOUVER (WITHIN METAL SIDING)	HIGH PERFORMANCE PAINT	HP- "TELA GREY" - RAL 7047
SHEET A218 ELEVATION 1		
RAILINGS (ALL VERT AND HORIZ SUPPORTS)	HIGH PERFORMANCE PAINT	HP-6
BALCONY STRUCTURAL BEAM	HIGH PERFORMANCE PAINT	HP-1
SHEET A218 ELEVATION 2		
RAILINGS (ALL VERT AND HORIZ SUPPORTS)	HIGH PERFORMANCE PAINT	HP-6
BALCONY STRUCTURAL BEAM	HIGH PERFORMANCE PAINT	HP-1



BID SET
 EUGENE SCHOOL DISTRICT 4J
 120 WEST HILLIARD AVENUE, EUGENE, OREGON 97404
 RIVER ROAD / EL CAMINO DEL RIO ELEMENTARY SCHOOL

EXTERIOR COLOR INFORMATION

PROJECT #	1337.00	REVISIONS
ISSUE DATE	03.12.2016	

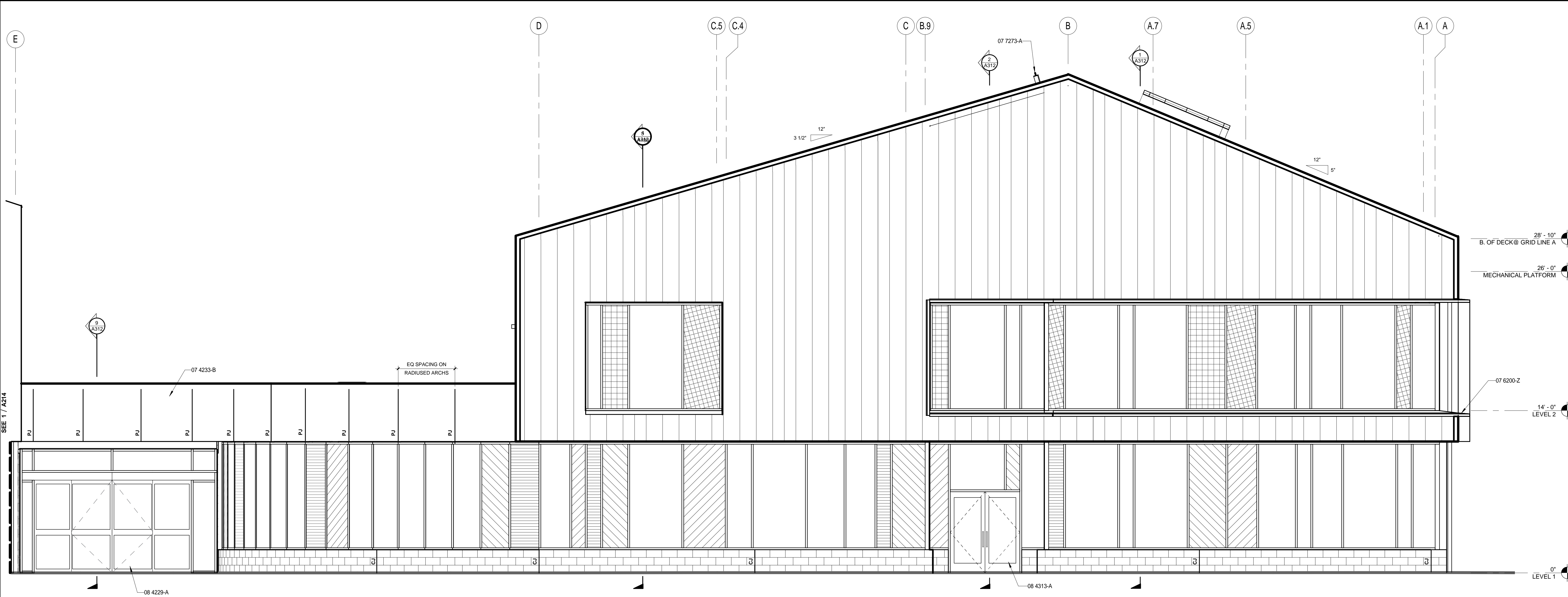

2 EAST ELEVATION MEDIA CENTER
1/4" = 1'-0"

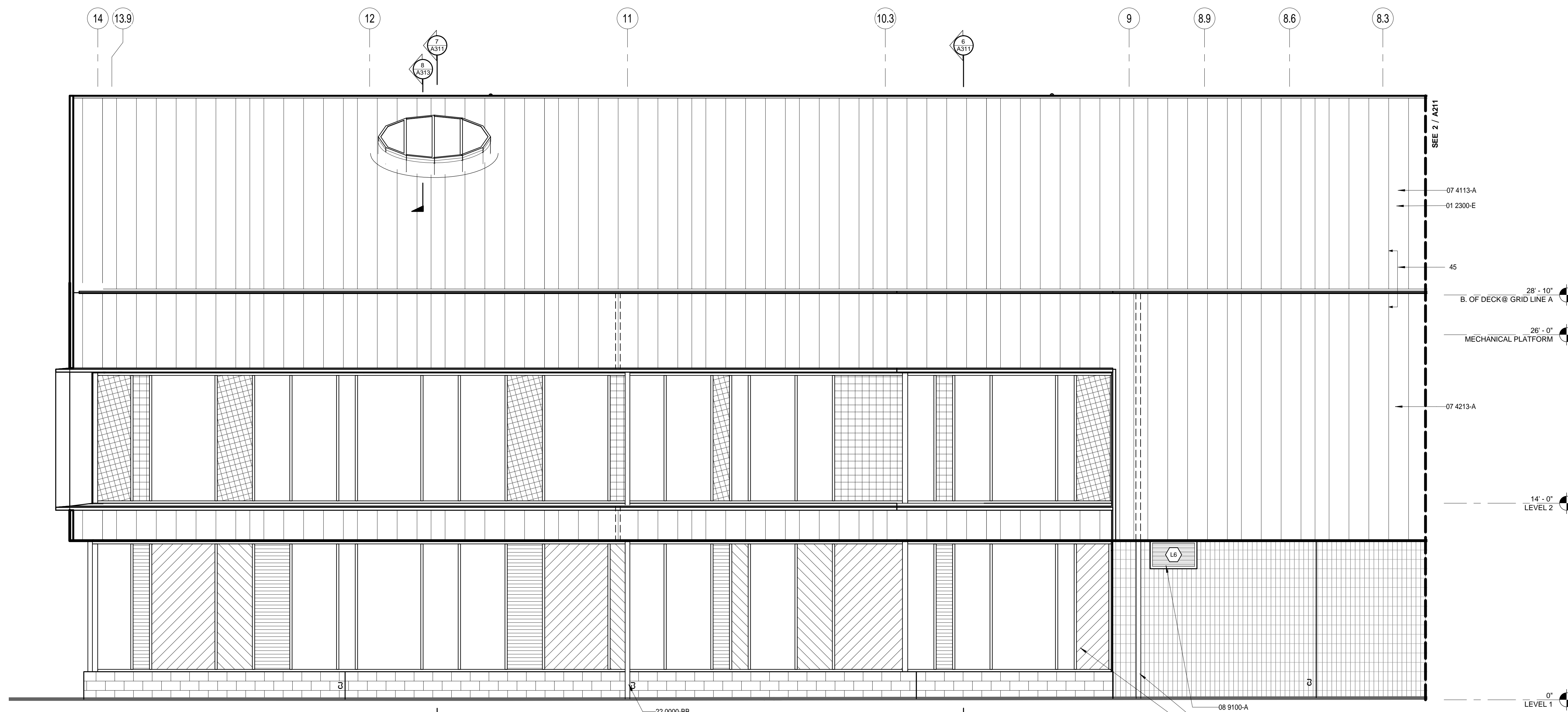

1 NORTH ELEVATION MEDIA CENTER
1/4" = 1'-0"

GENERAL NOTES - EXTERIOR ELEV.

- A. REFER TO SHEET A200 FOR EXTERIOR FINISH LEGEND
- B. ALL EXTERIOR WINDOWS TO BE ALUMINUM UNLESS NOTED OTHERWISE.
- C. DASHED LINE AT WINDOWS DRAWN TO ILLUSTRATE X BRACINGS FOR COORDINATION
- D. REFER TO SHEET A550 FOR EXTERIOR LOUVER ELEVATIONS AND DETAILS.
- E. TYPICAL WALL SECTIONS AT THE CLASSROOM WINGS ARE INDICATED AT THE NORTH CLASSROOM WING OF SECTOR B. REFER TO EXTERIOR ELEVATION SHEETS A213, AND A214 REGARDING TYPICAL/SIMILAR DETAIL CONDITIONS LOCATED AT THE SOUTH CLASSROOM WING OF SECTOR B AND SECTOR C.
- F. SEE SPEC SECTION 08 FOR GLAZING TYPES

KEYNOTE LEGEND - SPECIFICATIONS

- 01 2300-E ALTERNATE 5: REPLACE METAL ROOF PANEL WITH TPO ROOF ENTIRE BUILDING. THIS WILL BE DOCUMENTED IN ARCHITECTURAL DRAWINGS. ALL ASSOCIATED WORK AS OUTLINED IN SECTION 01 2300
- 07 4113-A METAL ROOF PANELS
- 07 4213-A METAL WALL PANELS
- 07 4233-B EXTERIOR SOLID PHENOLIC RAINSCREEN PANEL
- 07 6200-Z 11GA WINDOW SURROUND HPC ALL SIDES
- 07 2273-A FALL ARREST ANCHOR POST, TYP.
- 08 4229-A POWER OPERATED DOORS
- 08 4313-A ALUMINUM STOREFRONT SYSTEM
- 08 9100-A STATIONARY LOUVERS
- 22 0000-BB 4" STAINLESS STEEL PIPE DOWNSPOUT, SEE PLUMBING FOR CONNECTION, PAINT HPC-3 WHERE EXPOSED

KEYNOTE LEGEND

- 45 ALIGN PATTERN OF METAL PANEL WALL AND ROOF REFER TO 11A175 TYPICAL

EXTERIOR MATERIAL LEGEND:

	GLASS		CERAMIC COATED VISION GLASS - COLOR 1 - WHITE
	CERAMIC COATED VISION GLASS - COLOR 2 - PURPLE		CERAMIC COATED VISION GLASS - COLOR 3 - YELLOW
	CERAMIC COATED VISION GLASS - COLOR 4 - BLUE		CERAMIC COATED VISION GLASS - COLOR 5 - GREEN
	METAL WALL AND ROOF PANELS		CMU VENEER - COLOR 1
	CMU VENEER - COLOR 2 (UNDER WINDOWS)		

ABBREVIATIONS:

- CONTROL JOINT (CJ)
- PANEL JOINT (PJ)
- REVEAL (RVL)

ELEVATION KEYPLAN

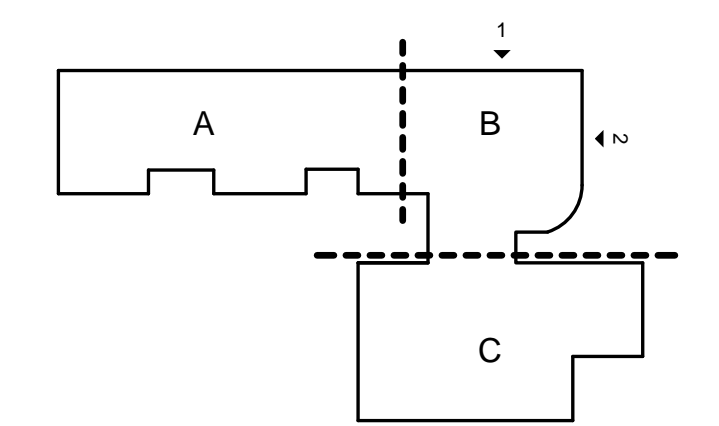

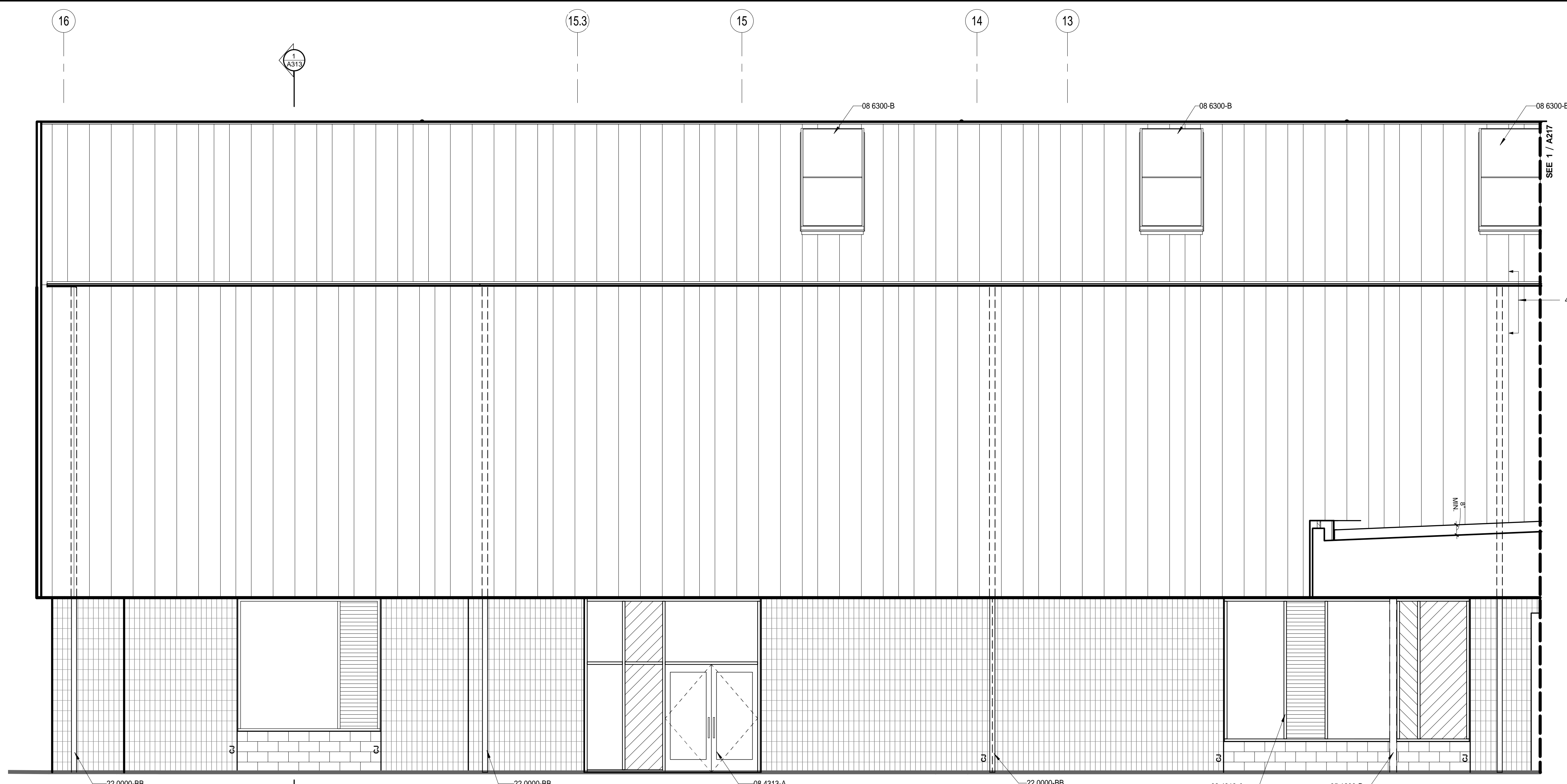

2 NORTH ELEVATION GYMNASIUM
 1/4" = 1'-0"

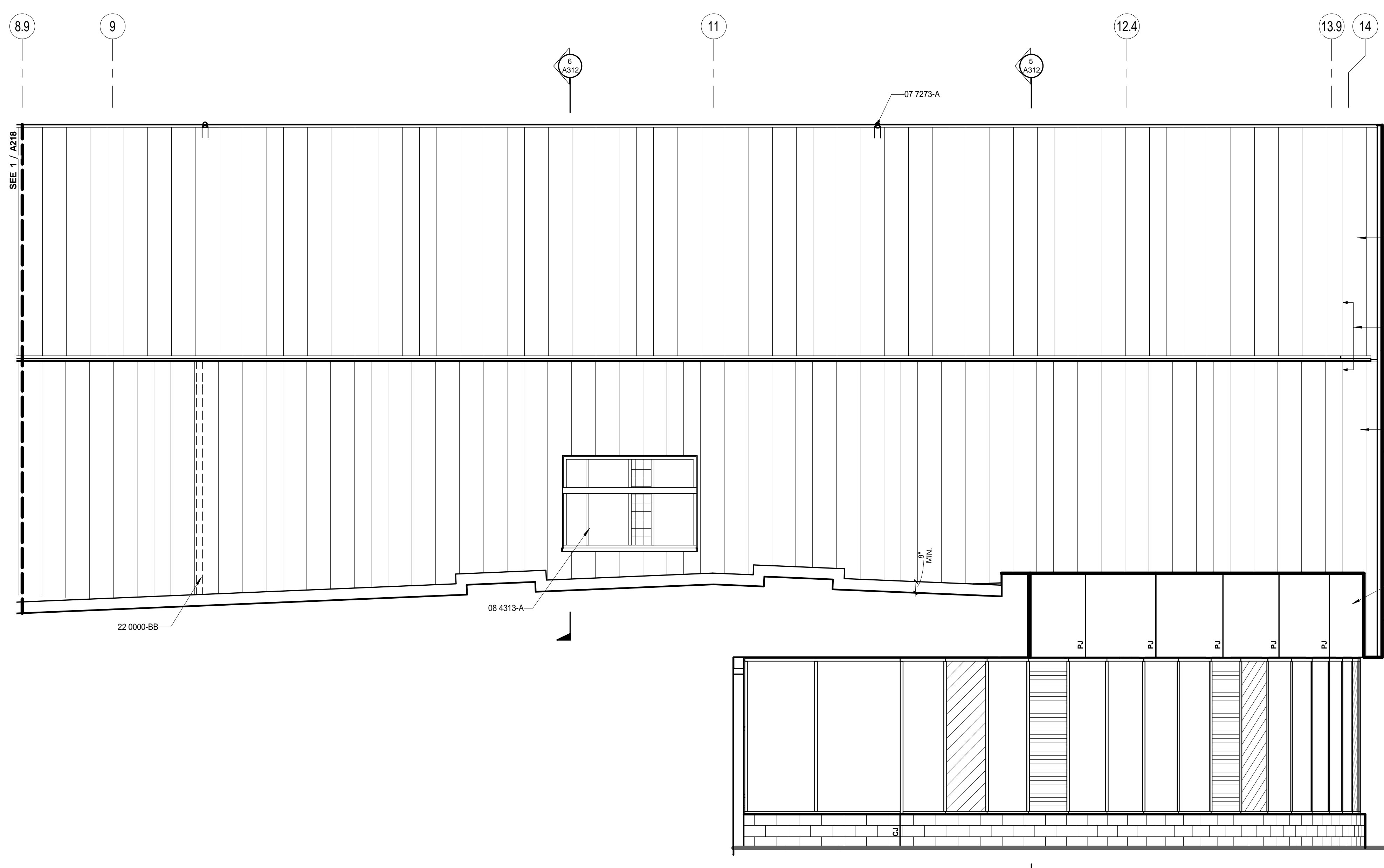

1 SOUTH ELEVATION ENTRY
 1/4" = 1'-0"

GENERAL NOTES - EXTERIOR ELEV.

- A. REFER TO SHEET A200 FOR EXTERIOR FINISH LEGEND
- B. ALL EXTERIOR WINDOWS TO BE ALUMINUM UNLESS NOTED OTHERWISE.
- C. DASHED LINE AT WINDOWS DRAWN TO ILLUSTRATE X BRACINGS FOR COORDINATION.
- D. REFER TO SHEET A550 FOR EXTERIOR LOUVER ELEVATIONS AND DETAILS.
- E. TYPICAL WALL SECTIONS AT THE CLASSROOM WINGS ARE INDICATED AT THE NORTH CLASSROOM WING OF SECTOR B. REFER TO EXTERIOR ELEVATION SHEETS A213 AND A214 REGARDING TYPICAL/SIMILAR DETAIL CONDITIONS LOCATED AT THE SOUTH CLASSROOM WING OF SECTOR B AND SECTOR C.
- F. SEE SPEC SECTION 08 FOR GLAZING TYPES

KEYNOTE LEGEND - SPECIFICATIONS

- 05 1200-D STEEL STRUCTURAL TUBING, SEE STRUCTURE
- 07 4113-A METAL ROOF PANELS
- 07 4213-A METAL WALL PANELS
- 07 4233-B EXTERIOR SOLID PHENOLIC RAINSCREEN PANEL
- 07 6200-Z 11GA WINDOW SURROUND HPC ALL SIDES
- 07 7273-A FALL ARREST ANCHOR POST, TYP.
- 08 4313-A ALUMINUM STOREFRONT SYSTEM
- 08 6300-B METAL-FRAMED SKYLIGHTS-FX207
- 22 0000-BB 4" STAINLESS STEEL PIPE DOWNSPOUT, SEE PLUMBING FOR CONNECTION, PAINT HPC-3 WHERE EXPOSED

KEYNOTE LEGEND

- 45 ALIGN PATTERN OF METAL PANEL WALL AND ROOF REFER TO 1/A175 TYPICAL

EXTERIOR MATERIAL LEGEND:

	GLASS		CERAMIC COATED VISION GLASS - COLOR - 1 - WHITE
	CERAMIC COATED VISION GLASS - COLOR - 2 - PURPLE		CERAMIC COATED VISION GLASS - COLOR - 3 - YELLOW
	CERAMIC COATED VISION GLASS - COLOR - 4 - BLUE		CERAMIC COATED VISION GLASS - COLOR - 5 - GREEN
	METAL WALL AND ROOF PANELS		CMU VENEER - COLOR 1
	CMU VENEER - COLOR 2 (UNDER WINDOWS)		

ABBREVIATIONS:

- CONTROL JOINT (CJ)
- PANEL JOINT (PJ)
- REVEAL (RVL)

ELEVATION KEYPLAN

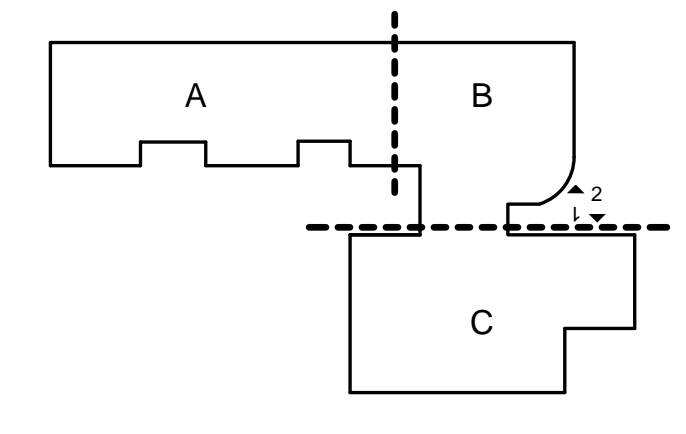

BID SET
 EUGENE SCHOOL DISTRICT 4J
 120 WEST HILLIARD AVENUE, EUGENE, OREGON 97404
 RIVER ROAD / EL CAMINO DEL RIO ELEMENTARY SCHOOL

ENLARGED EXTERIOR ELEVATIONS
 - ENTRANCE

PROJECT #	1337.00	REVISIONS
ISSUE DATE	02/12/2016	

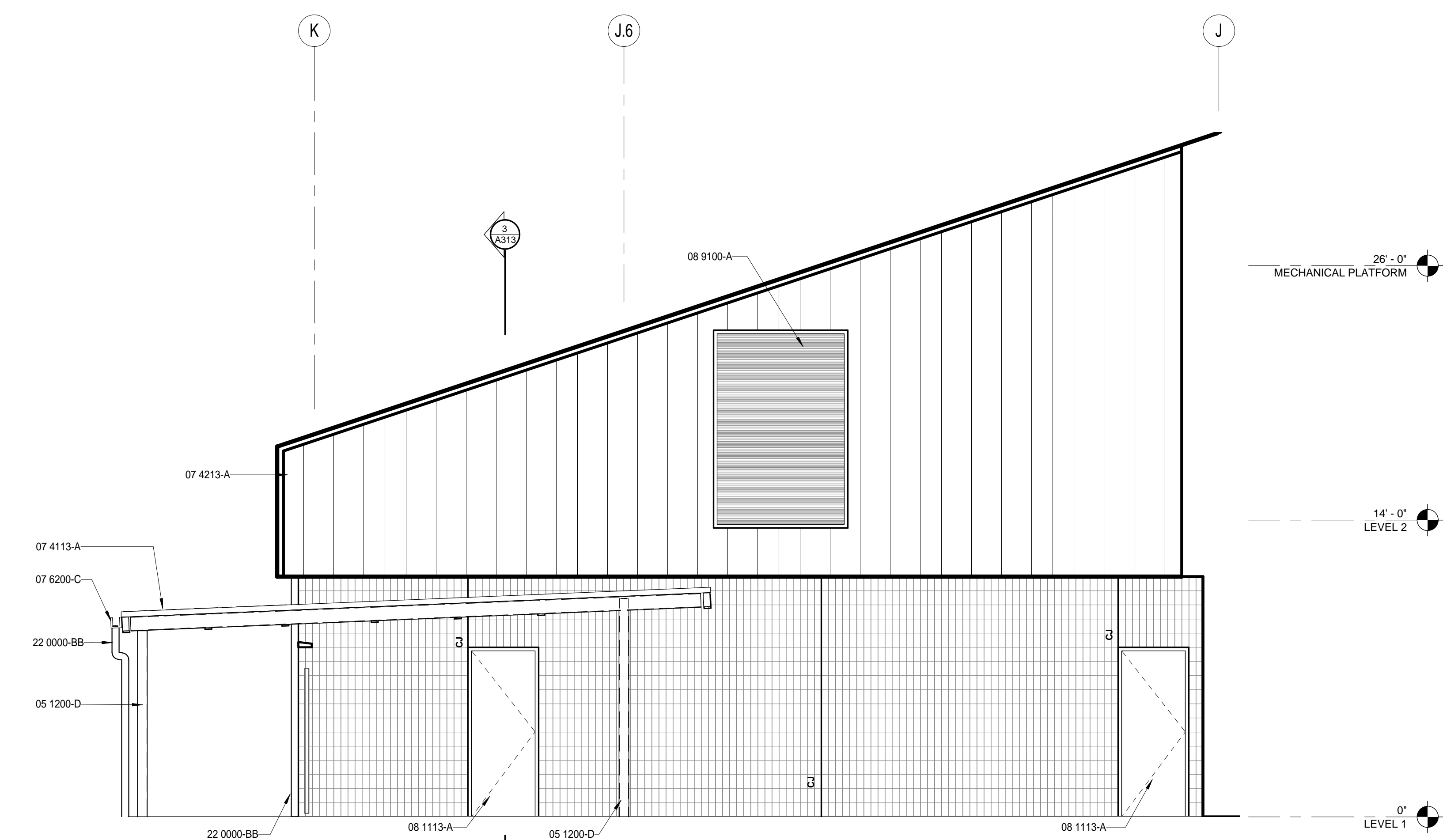

3 EAST ELEVATION CONCEALED
1/4" = 1'-0"

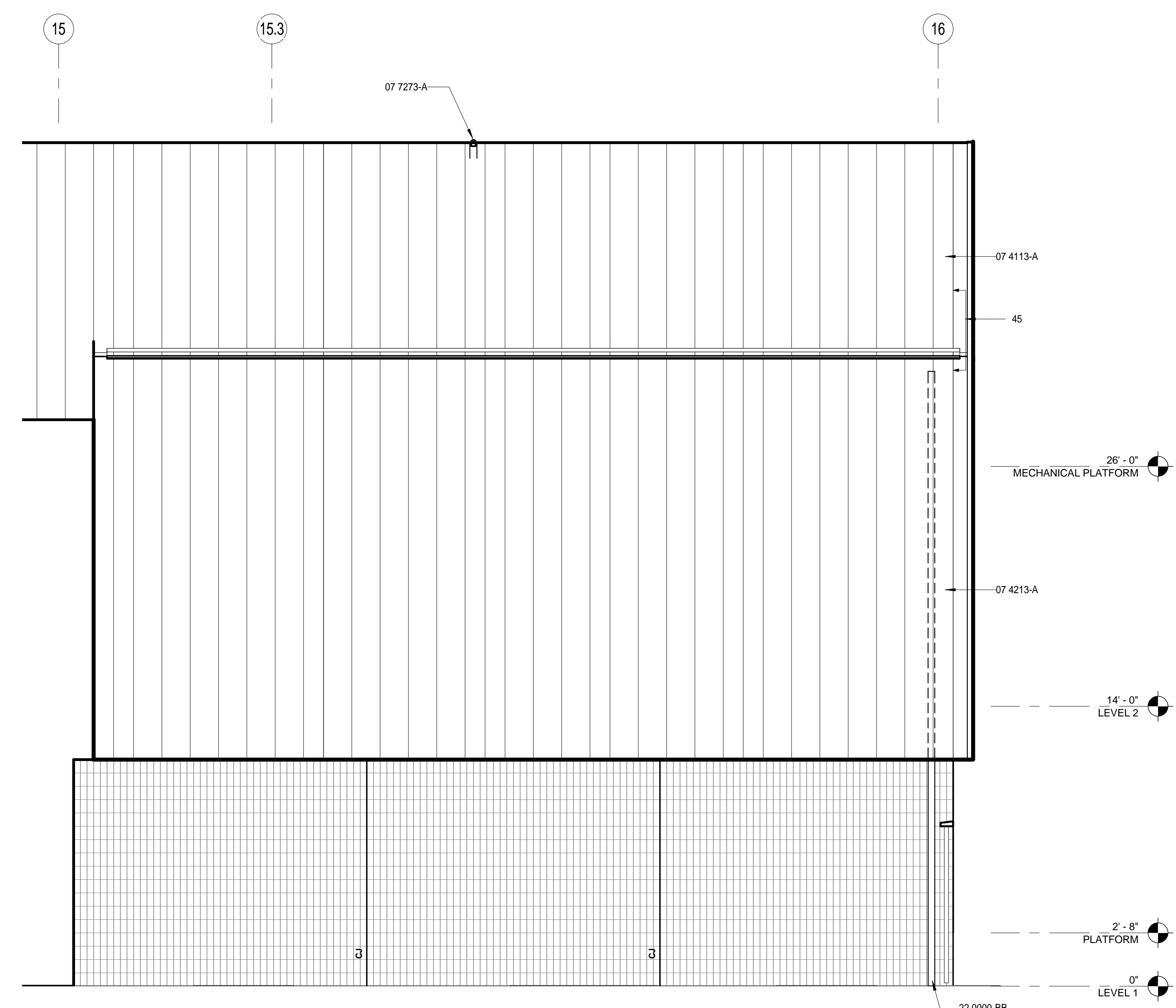

2 SOUTH ELEVATION GYMNASIUM CONCEALED
1/4" = 1'-0"

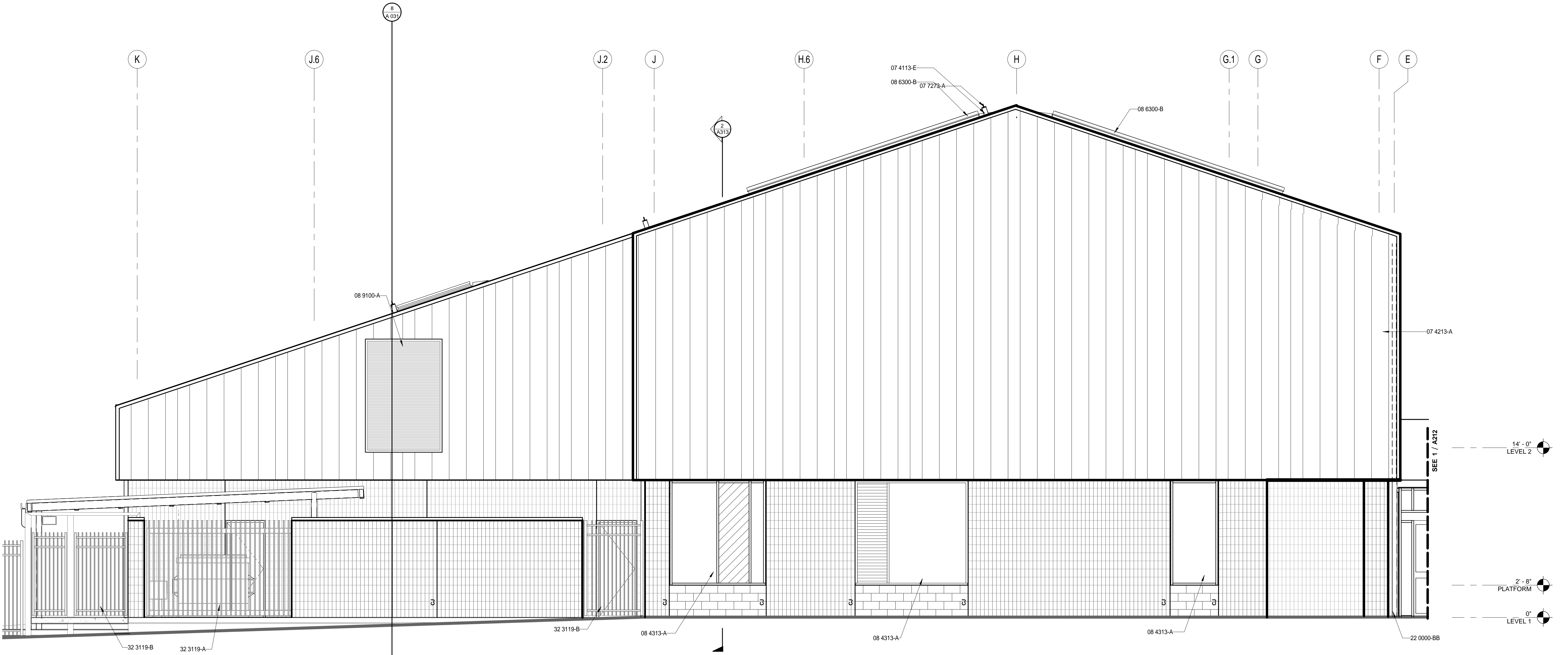

1 EAST ELEVATION GYMNASIUM AND ENTRY
1/4" = 1'-0"

GENERAL NOTES - EXTERIOR ELEV.

- A. REFER TO SHEET A200 FOR EXTERIOR FINISH LEGEND
- B. ALL EXTERIOR WINDOWS TO BE ALUMINUM UNLESS NOTED OTHERWISE
- C. DASHED LINE AT WINDOWS DRAWN TO ILLUSTRATE X BRACINGS FOR COORDINATION
- D. REFER TO SHEET A550 FOR EXTERIOR LOUVER ELEVATIONS AND DETAILS.
- E. TYPICAL WALL SECTIONS AT THE CLASSROOM WINGS ARE INDICATED AT THE NORTH CLASSROOM WING OF SECTOR B. REFER TO EXTERIOR ELEVATION SHEETS A213 AND A214 REGARDING TYPICAL/SIMILAR DETAIL CONDITIONS LOCATED AT THE SOUTH CLASSROOM WING OF SECTOR B AND SECTOR C.
- F. SEE SPEC SECTION 08 FOR GLAZING TYPES

KEYNOTE LEGEND - SPECIFICATIONS

- 05 1200-D STEEL STRUCTURAL TUBING, SEE STRUCTURAL
- 07 4113-A METAL ROOF PANELS
- 07 4113-E METAL CRICKET PROVIDED BY METAL ROOF PANEL MANUFACTURER
- 07 4213-A METAL WALL PANELS
- 07 6200-C PRE-FINISHED GALVANIZED STEEL GUTTER, EXPOSED
- 07 7273-A FALL ARREST ANCHOR POST, TYP.
- 08 1113-A HOLLOW METAL STEEL FRAME
- 08 4313-A ALUMINUM STOREFRONT SYSTEM
- 08 6300-B METAL-FRAMED SKYLIGHTS 4'X20'
- 08 9100-A STATIONARY LOUVERS
- 22 0000-BB 4" STAINLESS STEEL PIPE DOWNSPOUT, SEE PLUMBING FOR CONNECTION, PAINT HPC-3 WHERE EXPOSED
- 32 3119-A DECORATIVE METAL GATES
- 32 3119-B DECORATIVE METAL FENCE

KEYNOTE LEGEND

- 45 ALIGN PATTERN OF METAL PANEL WALL AND ROOF REFER TO 1/A175 TYPICAL

EXTERIOR MATERIAL LEGEND:

	GLASS		CERAMIC COATED VISION GLASS - COLOR - 1 - WHITE
	CERAMIC COATED VISION GLASS - COLOR - 2 - PURPLE		CERAMIC COATED VISION GLASS - COLOR - 3 - YELLOW
	CERAMIC COATED VISION GLASS - COLOR - 4 - BLUE		CERAMIC COATED VISION GLASS - COLOR - 5 - GREEN
	METAL WALL AND ROOF PANELS		CMU VENEER - COLOR 1
	CMU VENEER - COLOR 2 (UNDER WINDOWS)		

ABBREVIATIONS:

- CONTROL JOINT (C-J)
- PANEL JOINT (P-J)
- REVEAL (RVL)

ELEVATION KEYPLAN

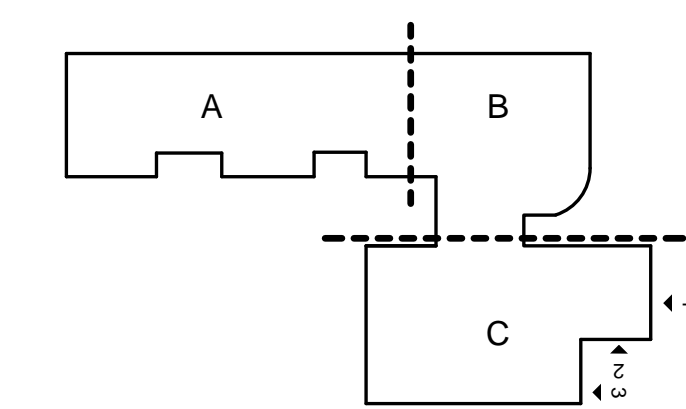

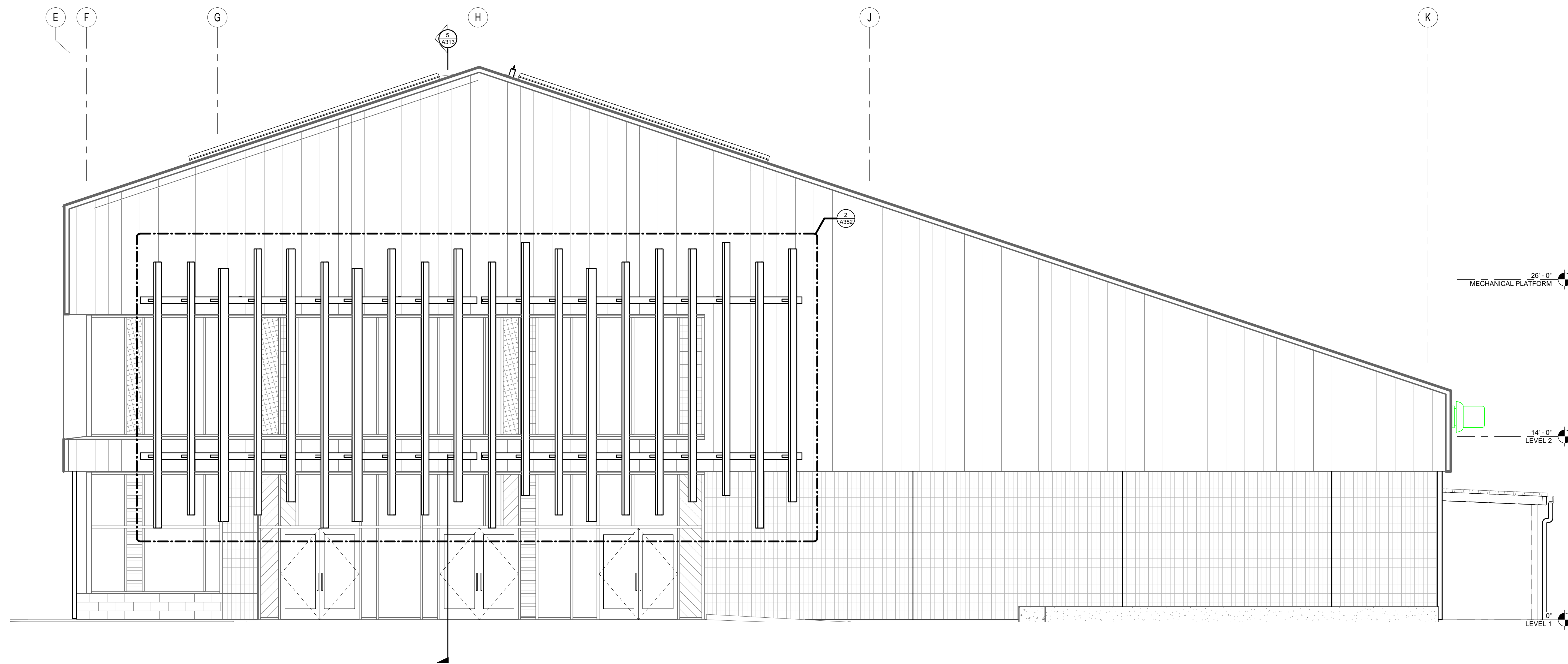

2 WEST ELEVATION CAFETERIA SHADE
 1/4" = 1'-0"

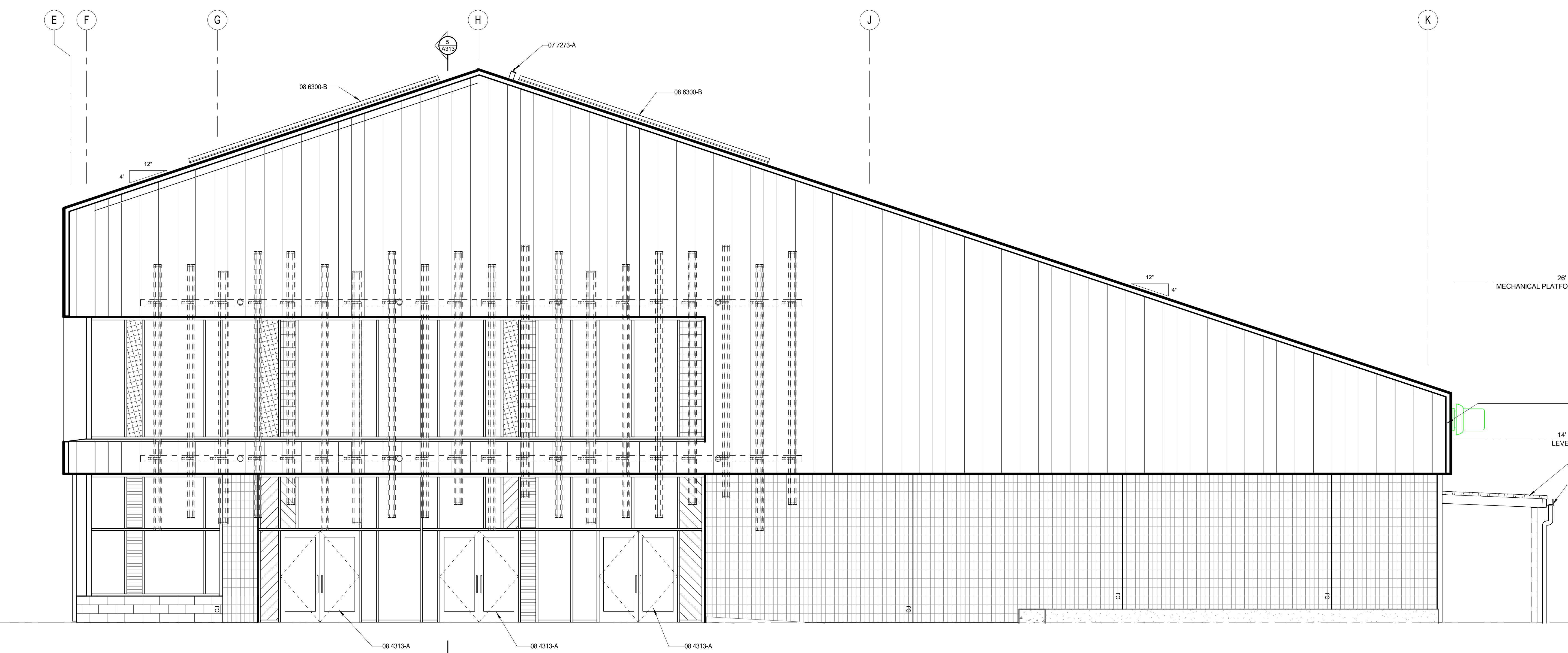

1 WEST ELEVATION CAFETERIA
 1/4" = 1'-0"

GENERAL NOTES - EXTERIOR ELEV.

- A. REFER TO SHEET A200 FOR EXTERIOR FINISH LEGEND
- B. ALL EXTERIOR WINDOWS TO BE ALUMINUM UNLESS NOTED OTHERWISE.
- C. DASHED LINE AT WINDOWS DRAWN TO ILLUSTRATE X BRACINGS FOR COORDINATION.
- D. REFER TO SHEET A550 FOR EXTERIOR LOUVER ELEVATIONS AND DETAILS.
- E. TYPICAL WALL SECTIONS AT THE CLASSROOM WINGS ARE INDICATED AT THE NORTH CLASSROOM WING OF SECTOR B. REFER TO EXTERIOR ELEVATION SHEETS A213, AND A214 REGARDING TYPICAL/SIMILAR DETAIL CONDITIONS LOCATED AT THE SOUTH CLASSROOM WING OF SECTOR B AND SECTOR C.
- F. SEE SPEC SECTION 08 FOR GLAZING TYPES

KEYNOTE LEGEND - SPECIFICATIONS

- 07 4113-A METAL ROOF PANELS
- 07 4213-A METAL WALL PANELS
- 07 6200-C PRE-FINISHED GALVANIZED STEEL GUTTER, EXPOSED
- 07 7273-A FALL ARREST ANCHOR POST, TYP.
- 08 4313-A ALUMINUM STOREFRONT SYSTEM
- 08 6300-B METAL-FRAMED SKYLIGHTS 4'X20'

KEYNOTE LEGEND

EXTERIOR MATERIAL LEGEND:

- GLASS
- CERAMIC COATED VISION GLASS - COLOR - 1 - WHITE
- CERAMIC COATED VISION GLASS - COLOR - 2 - PURPLE
- CERAMIC COATED VISION GLASS - COLOR - 3 - YELLOW
- CERAMIC COATED VISION GLASS - COLOR - 4 - BLUE
- CERAMIC COATED VISION GLASS - COLOR - 5 - GREEN
- METAL WALL AND ROOF PANELS
- CMU VENEER - COLOR 1
- CMU VENEER - COLOR 2 (UNDER WINDOWS)

ABBREVIATIONS:

- CONTROL JOINT (CJ)
- PANEL JOINT (PJ)
- REVEAL (RVL)

ELEVATION KEY PLAN

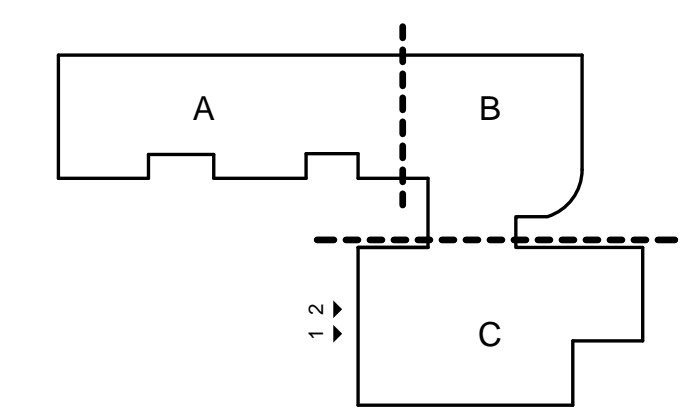

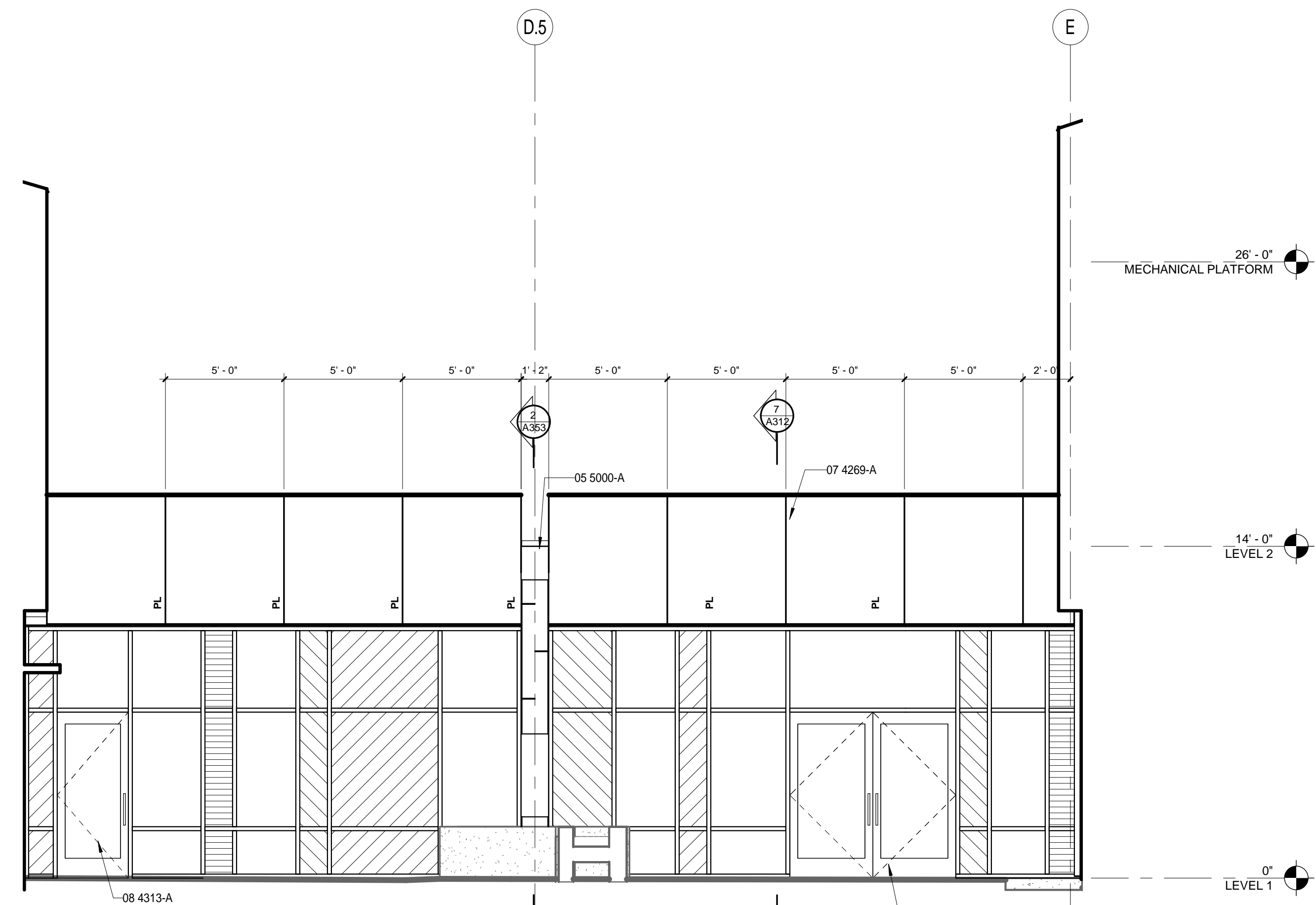

2 WEST ELEVATION LOBBY
 1/4" = 1'-0"

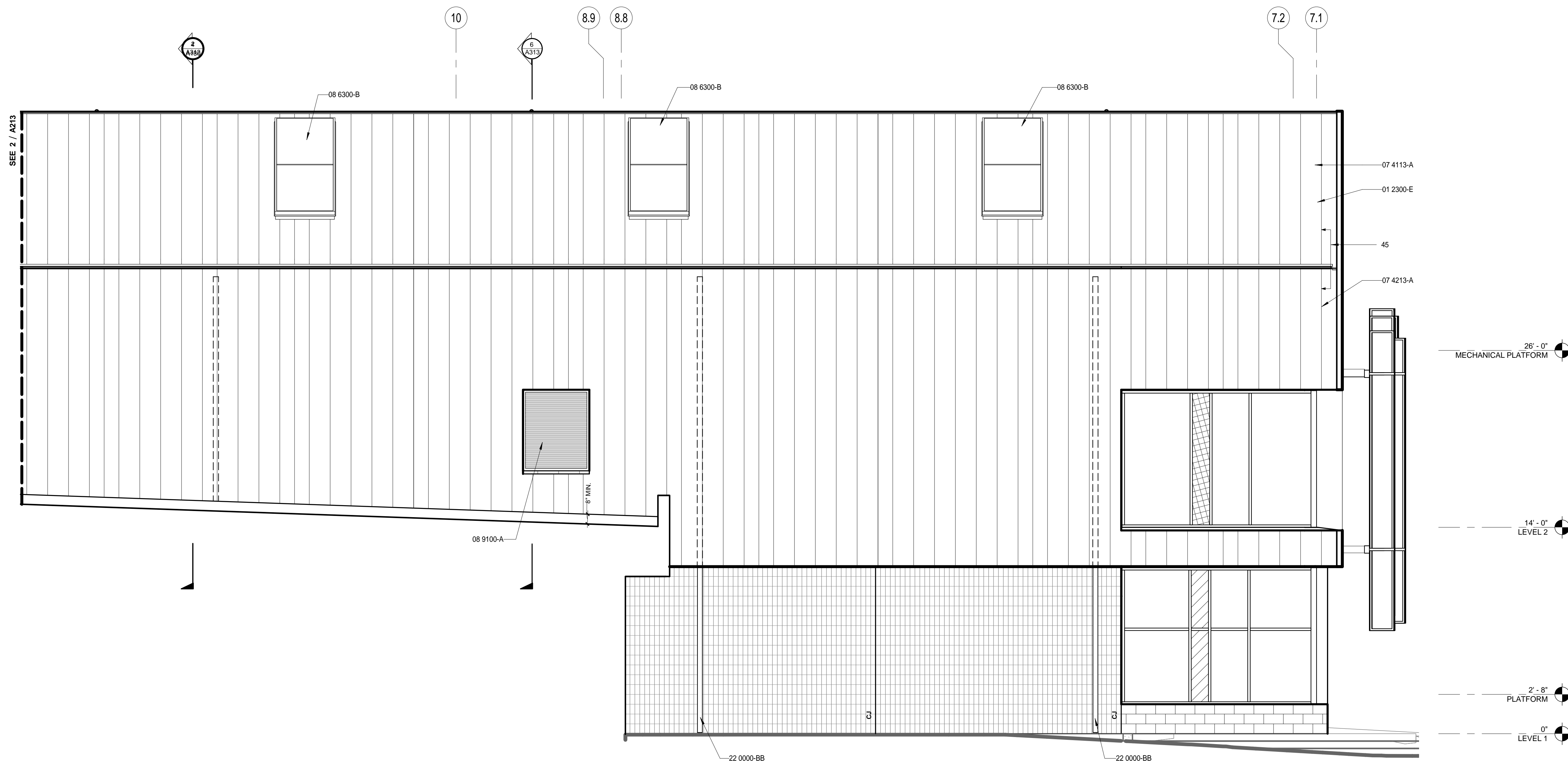

1 NORTH ELEVATION CAFETERIA
 1/4" = 1'-0"

GENERAL NOTES - EXTERIOR ELEV.

- A. REFER TO SHEET A200 FOR EXTERIOR FINISH LEGEND
- B. ALL EXTERIOR WINDOWS TO BE ALUMINUM UNLESS NOTED OTHERWISE.
- C. DASHED LINE AT WINDOWS DRAWN TO ILLUSTRATE X BRACINGS FOR COORDINATION
- D. REFER TO SHEET A550 FOR EXTERIOR LOUVER ELEVATIONS AND DETAILS.
- E. TYPICAL WALL SECTIONS AT THE CLASSROOM WINGS ARE INDICATED AT THE NORTH CLASSROOM WING OF SECTOR B. REFER TO EXTERIOR ELEVATION SHEETS A213, AND A214 REGARDING TYPICAL/SIMILAR DETAIL CONDITIONS LOCATED AT THE SOUTH CLASSROOM WING OF SECTOR B AND SECTOR C.
- F. SEE SPEC SECTION 08 FOR GLAZING TYPES

KEYNOTE LEGEND - SPECIFICATIONS

- 01 2300-E ALTERNATE 5: REPLACE METAL ROOF PANEL WITH TPO ROOF ENTIRE BUILDING. THIS WILL BE DOCUMENTED IN ARCHITECTURAL DRAWINGS. ALL ASSOCIATED WORK AS OUTLINED IN SECTION 01 2300
- 05 5000-A STEEL RAIN WATER RUNNEL, HPC
- 07 4113-A METAL ROOF PANELS
- 07 4213-A METAL WALL PANELS
- 07 4269-A METAL COMPOSITE MATERIAL PANEL
- 08 4313-A ALUMINUM STOREFRONT SYSTEM
- 08 6300-B METAL-FRAMED SKYLIGHTS 4'X20'
- 08 9100-A STATIONARY LOUVERS
- 22 0000-BB 4" STAINLESS STEEL PIPE DOWNSPOUT, SEE PLUMBING FOR CONNECTION, PAINT HPC-3 WHERE EXPOSED

KEYNOTE LEGEND

- 45 ALIGN PATTERN OF METAL PANEL WALL AND ROOF REFER TO 1/A175 TYPICAL

EXTERIOR MATERIAL LEGEND:

	GLASS		CERAMIC COATED VISION GLASS - COLOR 1 - WHITE
	CERAMIC COATED VISION GLASS - COLOR 2 - PURPLE		CERAMIC COATED VISION GLASS - COLOR 3 - YELLOW
	CERAMIC COATED VISION GLASS - COLOR 4 - BLUE		CERAMIC COATED VISION GLASS - COLOR 5 - GREEN
	METAL WALL AND ROOF PANELS		CMU VENEER - COLOR 1
	CMU VENEER - COLOR 2 (UNDER WINDOWS)		

ABBREVIATIONS:

- CONTROL JOINT (CJ)
- PANEL JOINT (P.J)
- REVEAL (RVL)

ELEVATION KEYPLAN

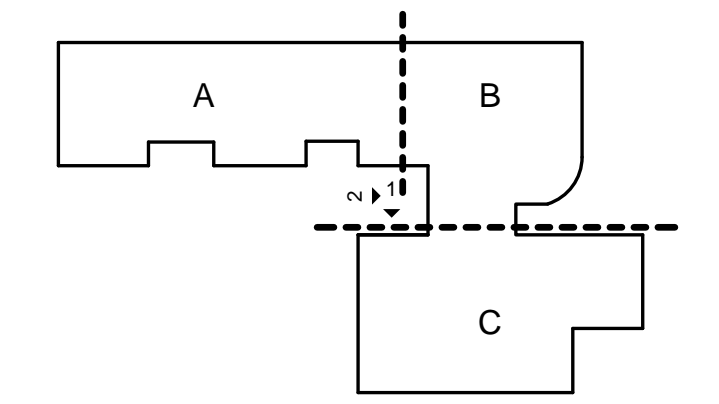

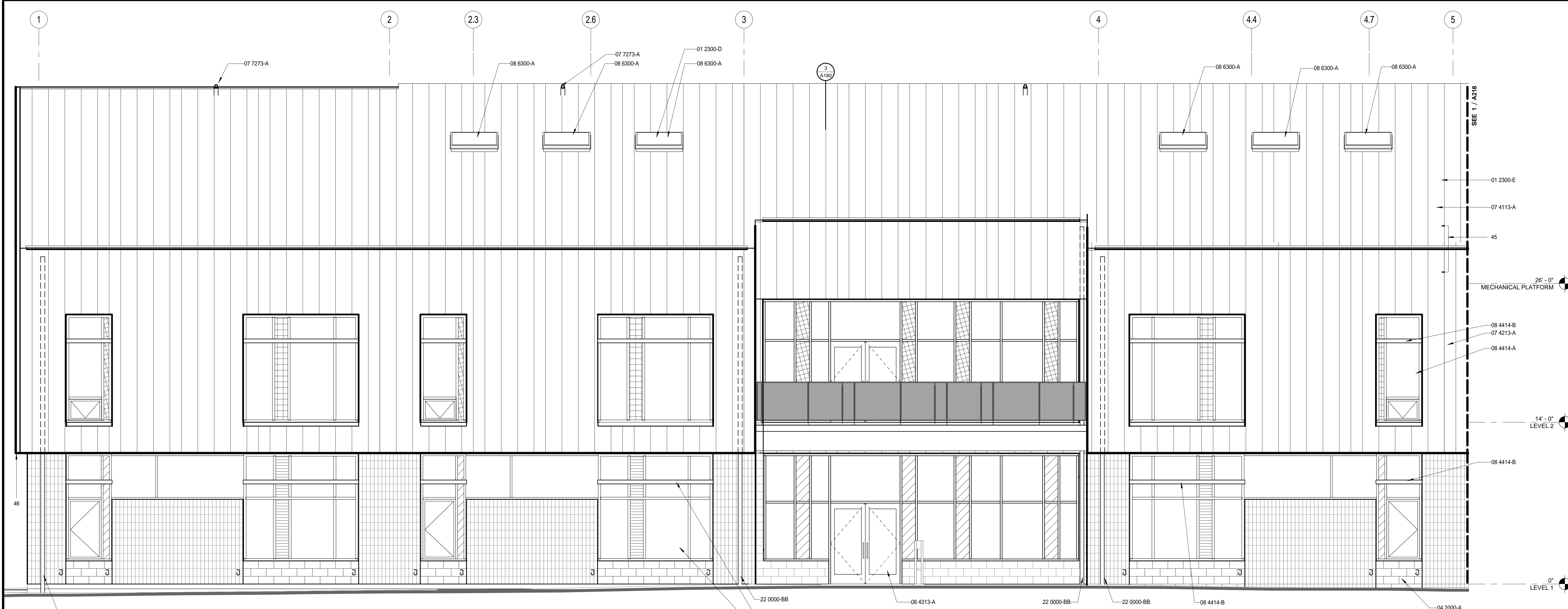

2 SOUTH ELEVATION CLASSROOM - B
1/4" = 1'-0"

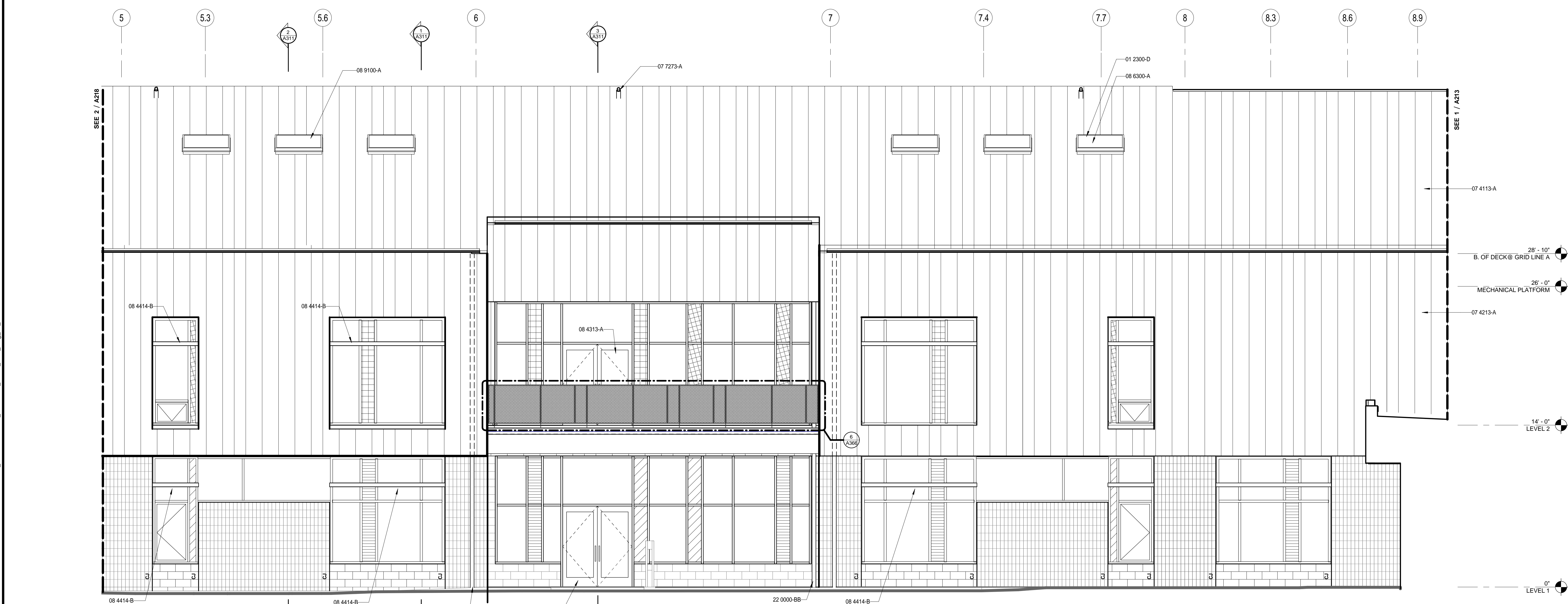

1 SOUTH ELEVATION CLASSROOM - A
1/4" = 1'-0"

GENERAL NOTES - EXTERIOR ELEV.

- A. REFER TO SHEET A200 FOR EXTERIOR FINISH LEGEND
- B. ALL EXTERIOR WINDOWS TO BE ALUMINUM UNLESS NOTED OTHERWISE.
- C. DASHED LINE AT WINDOWS DRAWN TO ILLUSTRATE X BRACING FOR COORDINATION
- D. REFER TO SHEET A550 FOR EXTERIOR LOUVER ELEVATIONS AND DETAILS.
- E. TYPICAL WALL SECTIONS AT THE CLASSROOM WINGS ARE INDICATED AT THE NORTH CLASSROOM WING OF SECTOR B. REFER TO EXTERIOR ELEVATION SHEETS A213, AND A214 REGARDING TYPICAL/SIMILAR DETAIL CONDITIONS LOCATED AT THE SOUTH CLASSROOM WING OF SECTOR B AND SECTOR C.
- F. SEE SPEC SECTION 08 FOR GLAZING TYPES

KEYNOTE LEGEND - SPECIFICATIONS

- 01 2300-D ALTERNATE 4: DELETE SKYLIGHTS IN CLASSROOM WING. THIS WILL DOCUMENTED ON ARCHITECTURAL. ALL ASSOCIATED WORK AS OUTLINED IN SECTION 01 2300
- 01 2300-E ALTERNATE 5: REPLACE METAL ROOF PANEL WITH TPO ROOF ENTIRE BUILDING. THIS WILL BE DOCUMENTED IN ARCHITECTURAL DRAWINGS. ALL ASSOCIATED WORK AS OUTLINED IN SECTION 01 2300
- 04 2000-A CONCRETE MASONRY UNIT, 4" VENEER
- 07 4113-A METAL ROOF PANELS
- 07 4213-A METAL WALL PANELS
- 07 7273-A FALL ARREST ANCHOR POST, TYP.
- 08 4313-A ALUMINUM STOREFRONT SYSTEM
- 08 4414-A ALUMINUM CURTAIN WALL SYSTEM
- 08 4414-B ALUMINUM EXTERIOR SUNSHADES
- 08 6300-A METAL-FRAMED SKYLIGHTS 4'X4', TYP.
- 08 9100-A STATIONARY LOUVERS
- 22 0000-BB 4" STAINLESS STEEL PIPE DOWNSPOUT, SEE PLUMBING FOR CONNECTION, PAINT HPC-3 WHERE EXPOSED

KEYNOTE LEGEND

- 45 ALIGN PATTERN OF METAL PANEL WALL AND ROOF REFER TO 1/175 TYPICAL
- 46 START OF METAL PANEL PATTERN REFER TO SEE A175

EXTERIOR MATERIAL LEGEND:

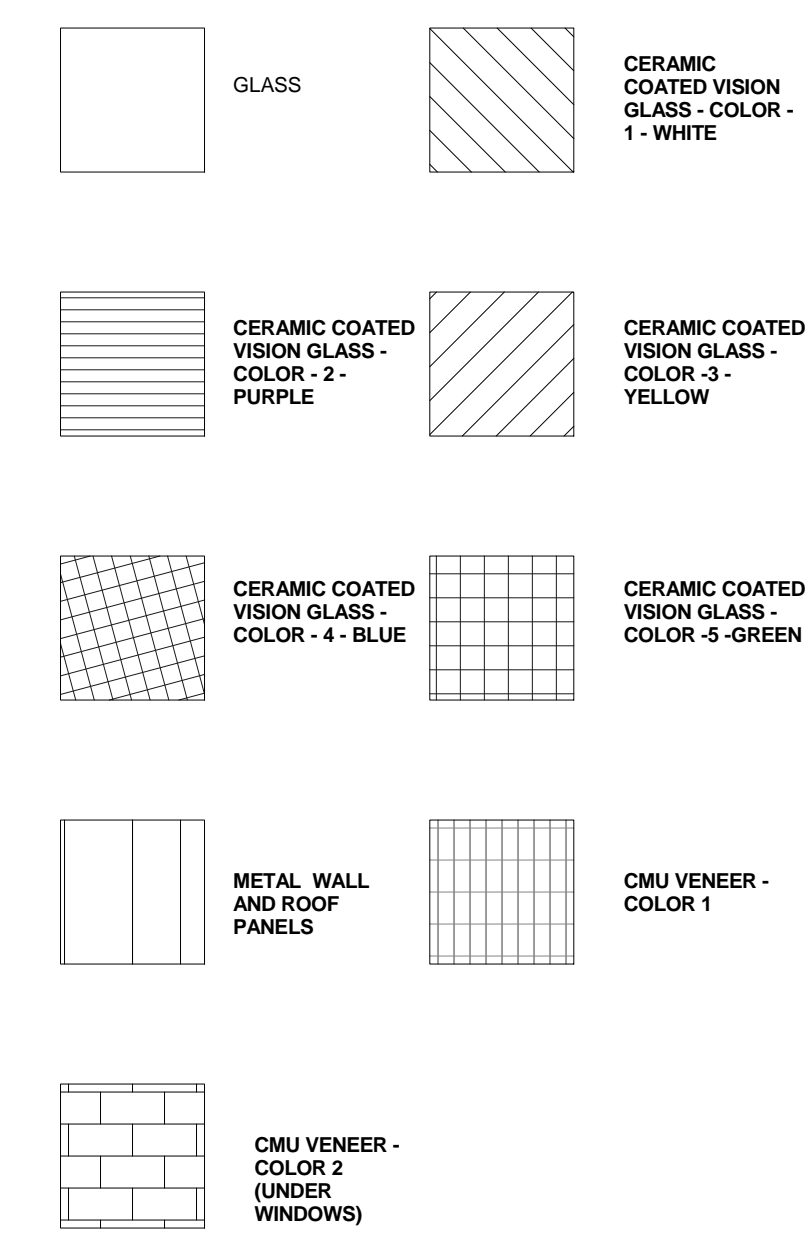

ABBREVIATIONS:

- CONTROL JOINT (CJ)
- PANEL JOINT (PJ)
- REVEAL (RVL)

ELEVATION KEYPLAN

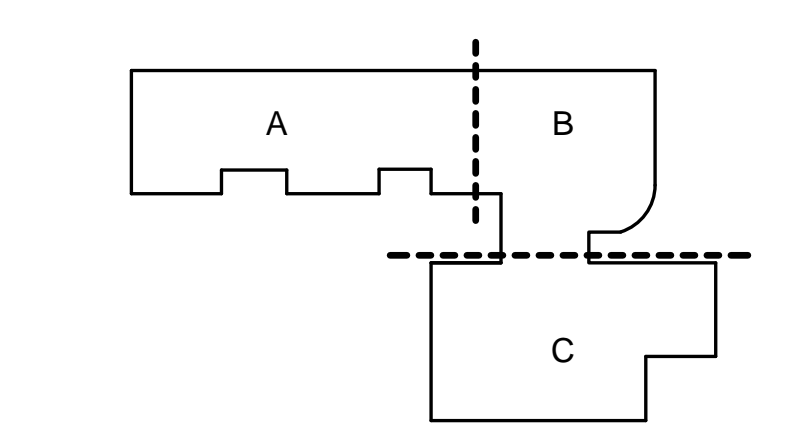

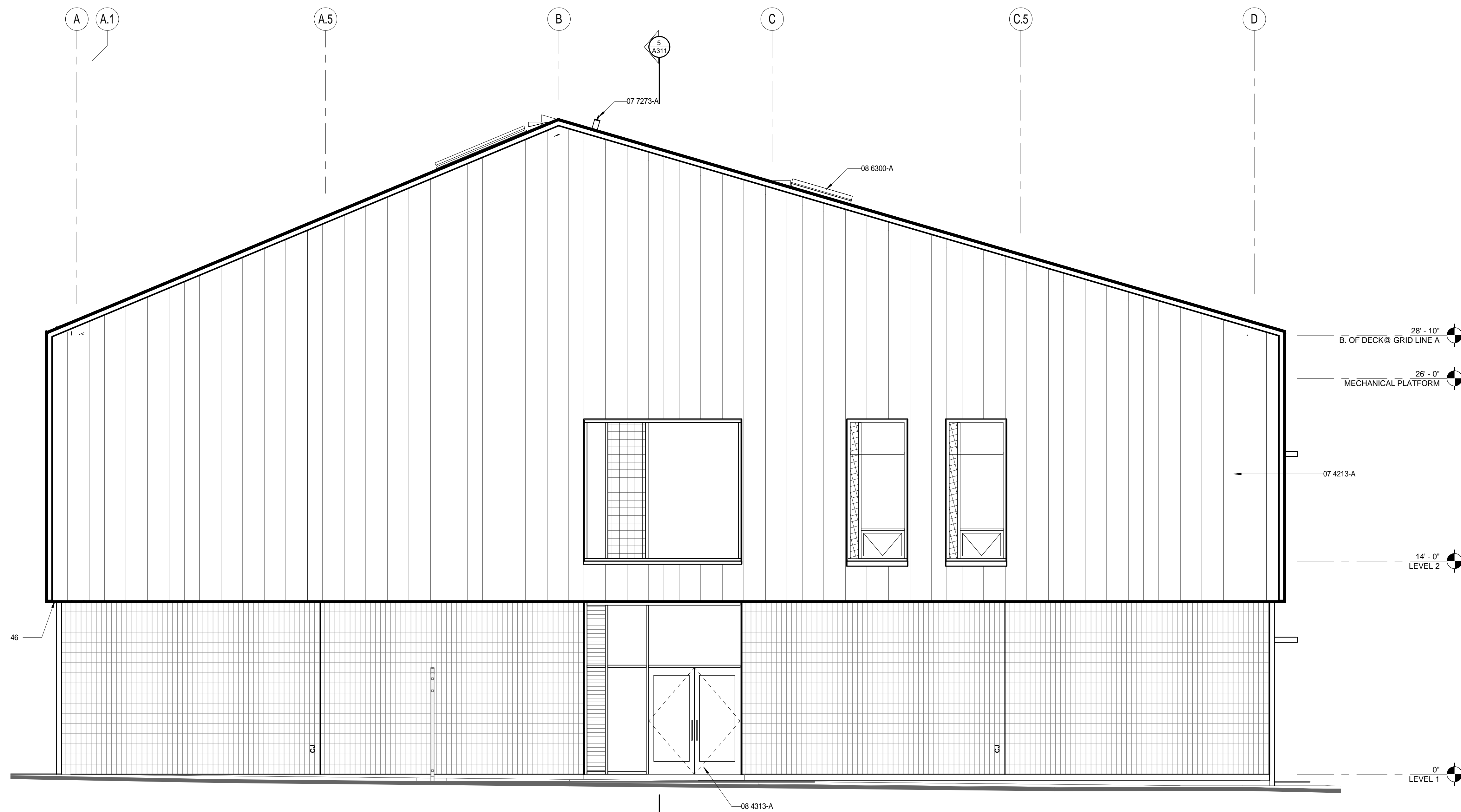

2 WEST ELEVATION CLASSROOM
1/4" = 1'-0"

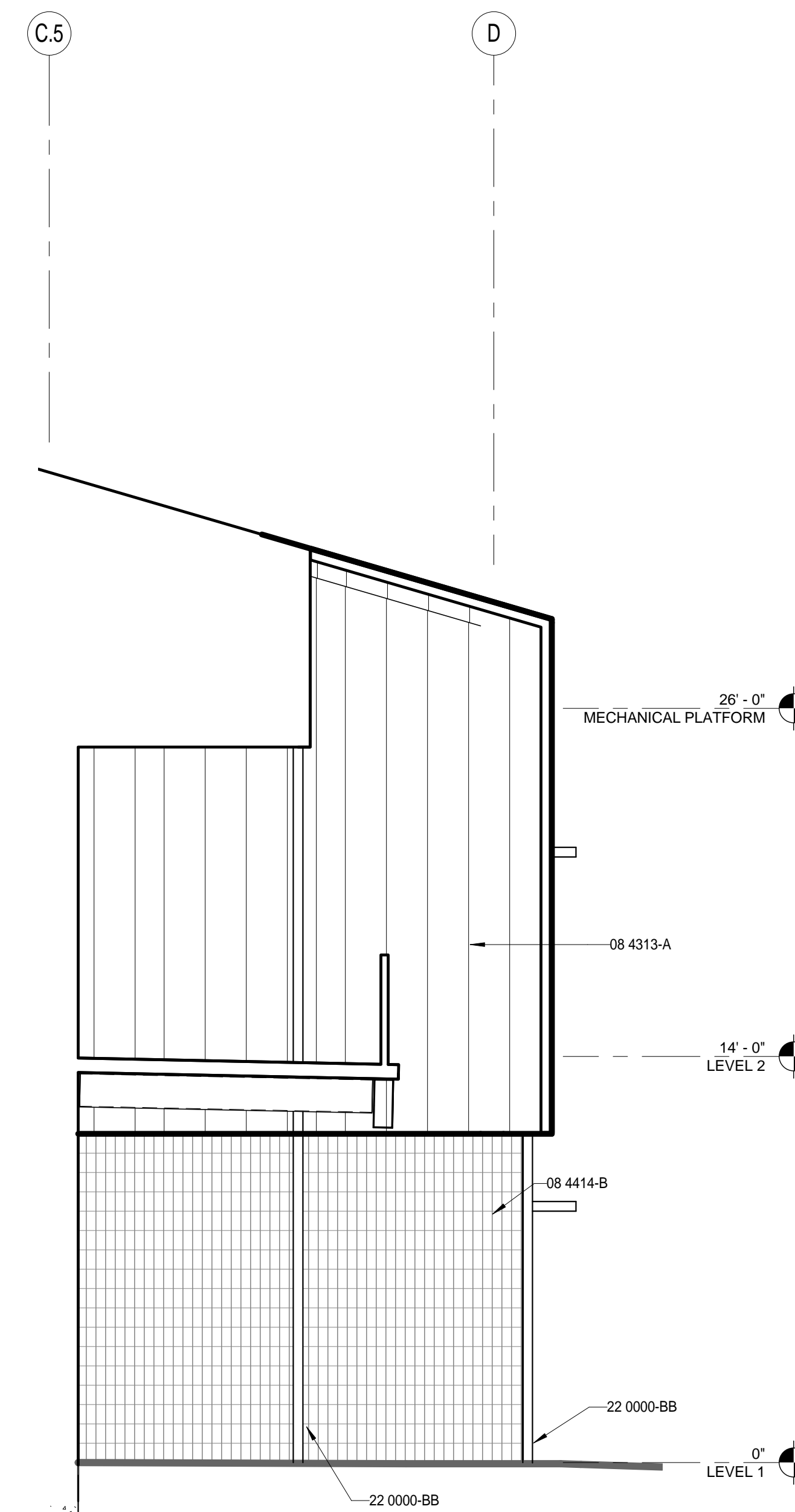

1 WEST ELEVATION CLASSROOM BALCONY
1/4" = 1'-0"

GENERAL NOTES - EXTERIOR ELEV.

- A. REFER TO SHEET A200 FOR EXTERIOR FINISH LEGEND
- B. ALL EXTERIOR WINDOWS TO BE ALUMINUM UNLESS NOTED OTHERWISE
- C. DASHED LINE AT WINDOWS DRAWN TO ILLUSTRATE X BRACING FOR COORDINATION
- D. REFER TO SHEET A550 FOR EXTERIOR LOUVER ELEVATIONS AND DETAILS
- E. TYPICAL WALL SECTIONS AT THE CLASSROOM WINGS ARE INDICATED AT THE NORTH CLASSROOM WING OF SECTOR B. REFER TO EXTERIOR ELEVATION SHEETS A213, AND A214 REGARDING TYPICAL/SIMILAR DETAIL CONDITIONS LOCATED AT THE SOUTH CLASSROOM WING OF SECTOR B AND SECTOR C.
- F. SEE SPEC SECTION 08 FOR GLAZING TYPES

KEYNOTE LEGEND - SPECIFICATIONS

- 07 4213-A METAL WALL PANELS
- 07 7273-A FALL ARREST ANCHOR POST, TYP.
- 08 4313-A ALUMINUM STOREFRONT SYSTEM
- 08 4414-B ALUMINUM EXTERIOR SUNSHADES
- 08 6300-A METAL-FRAMED SKYLIGHTS-4X4; TYP.
- 22 0000-BB 4" STAINLESS STEEL PIPE DOWNSPOUT, SEE PLUMBING FOR CONNECTION, PAINT HPC-3 WHERE EXPOSED

KEYNOTE LEGEND

- 46 START OF METAL PANEL PATTERN REFER TO SEE A175

EXTERIOR MATERIAL LEGEND:

	GLASS		CERAMIC COATED VISION GLASS - COLOR 1 - WHITE
	CERAMIC COATED VISION GLASS - COLOR 2 - PURPLE		CERAMIC COATED VISION GLASS - COLOR 3 - YELLOW
	CERAMIC COATED VISION GLASS - COLOR 4 - BLUE		CERAMIC COATED VISION GLASS - COLOR 5 - GREEN
	METAL WALL AND ROOF PANELS		CMU VENEER - COLOR 1
	CMU VENEER - COLOR 2 (UNDER WINDOWS)		

ABBREVIATIONS:

- CONTROL JOINT (CJ)
- PANEL JOINT (P.J)
- REVEAL (RVL)

ELEVATION KEYPLAN

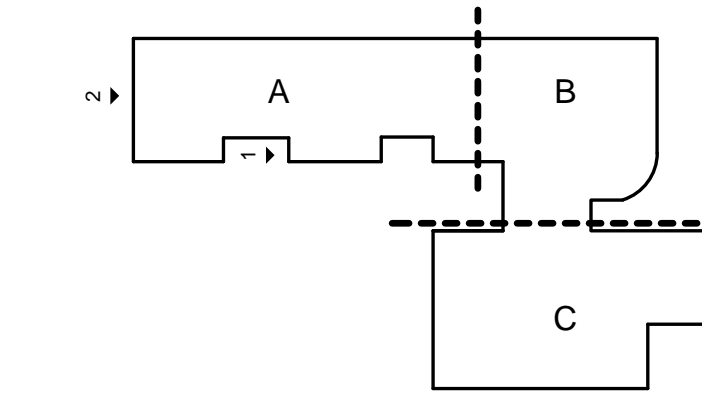

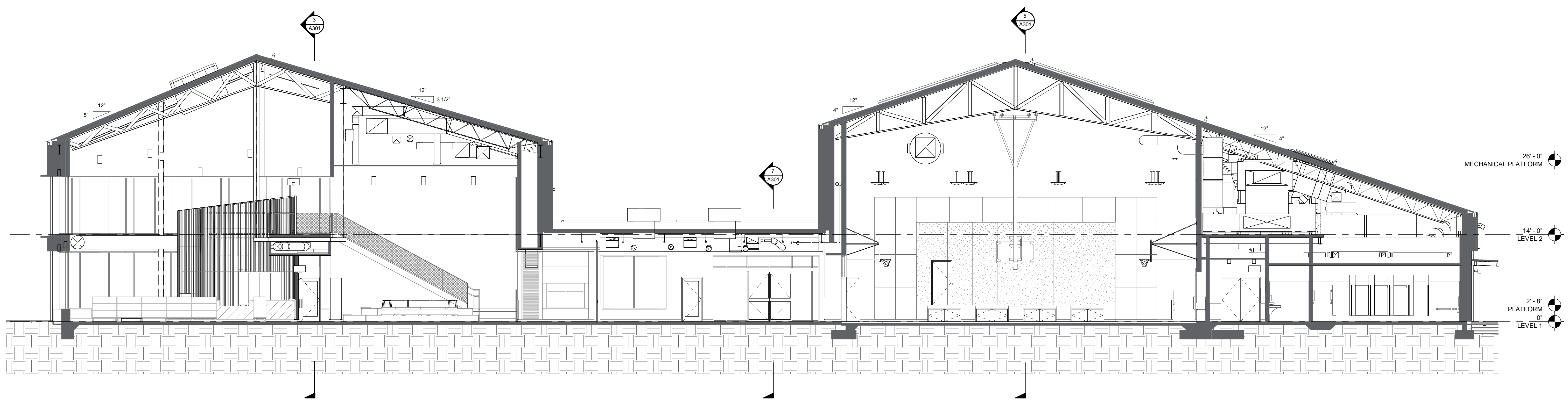

6 OVERALL BUILDING SECTION - NORTH SOUTH @ LOBBY
1/8" = 1'-0"

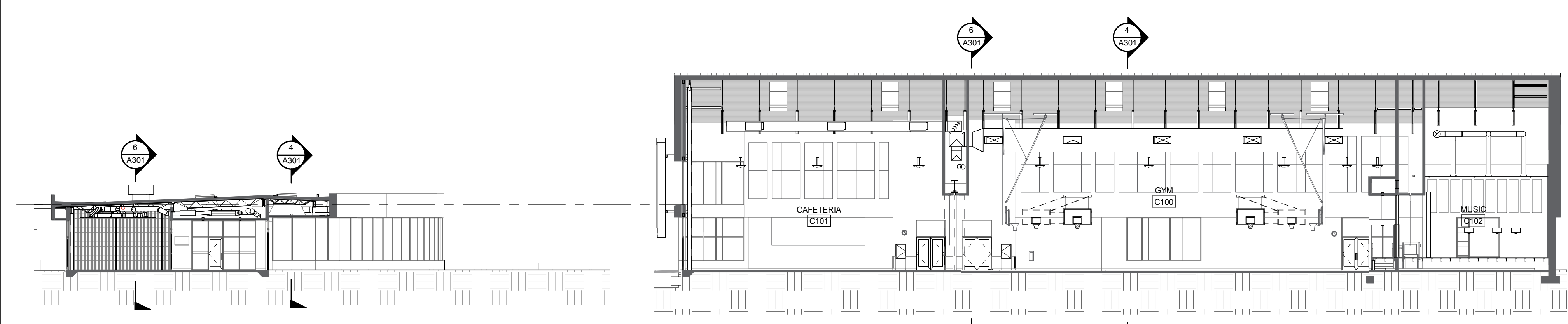

5 OVERALL BUILDING SECTION GYM/ CAFETERIA
1/16" = 1'-0"

7 OVERALL BUILDING SECTION LOBBY
1/16" = 1'-0"

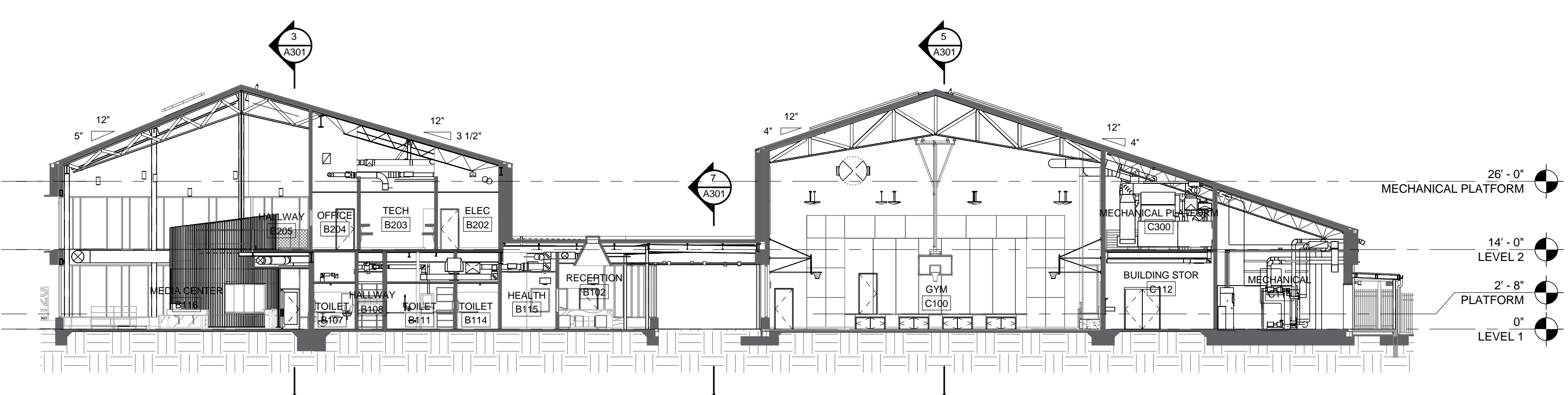

4 OVERALL BUILDING SECTION GYMNASIUM/ MECHANICAL PLATFORM
1/16" = 1'-0"

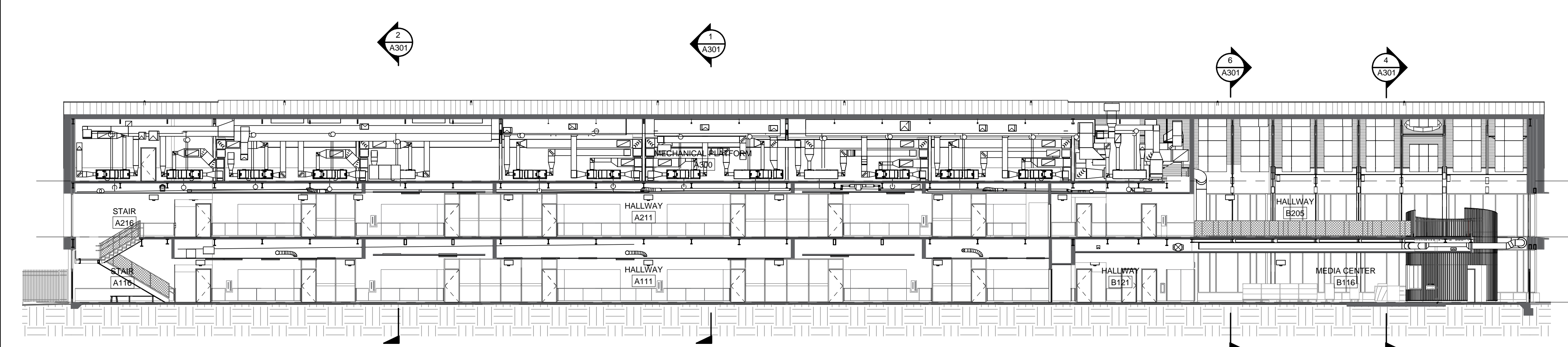

3 OVERALL BUILDING SECTION CLASSROOM LONGITUDIAL
1/16" = 1'-0"

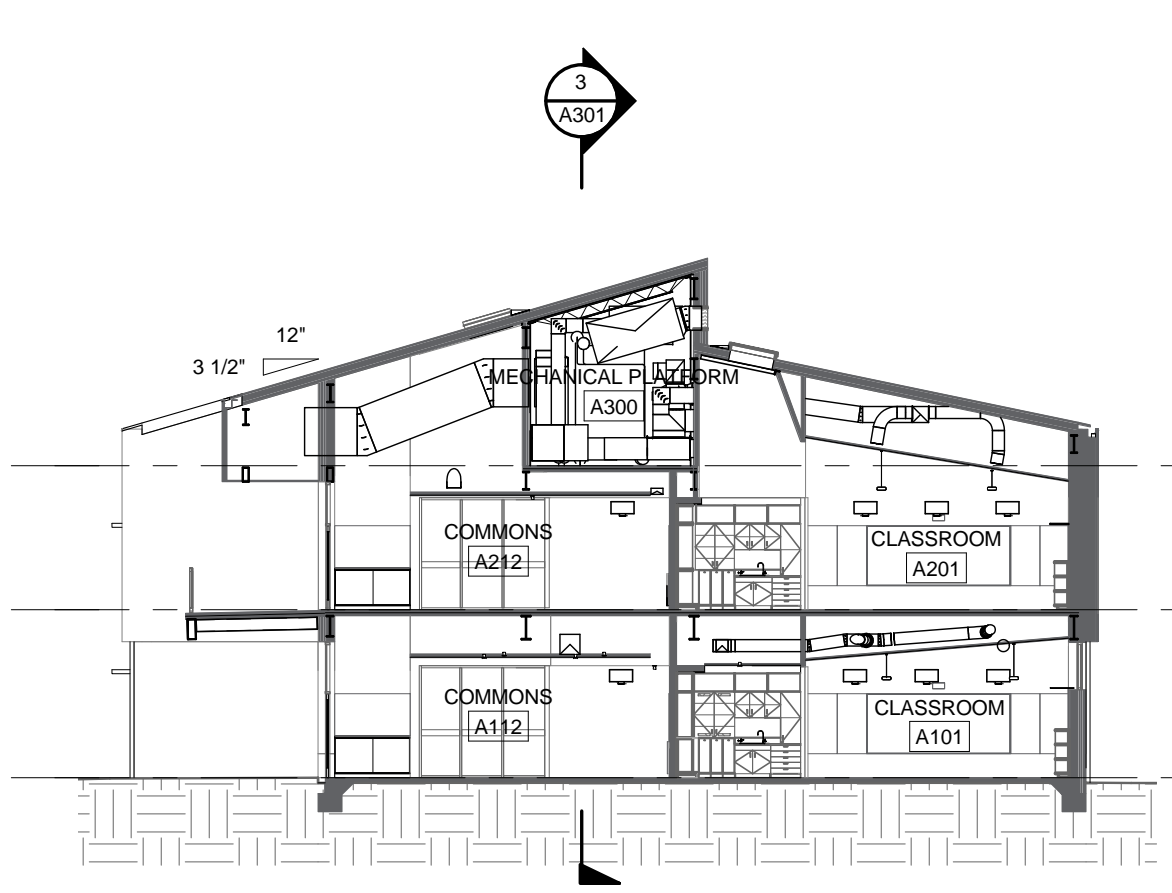

2 OVERALL BUILDING SECTION CLASSROOM BALCONY
1/16" = 1'-0"

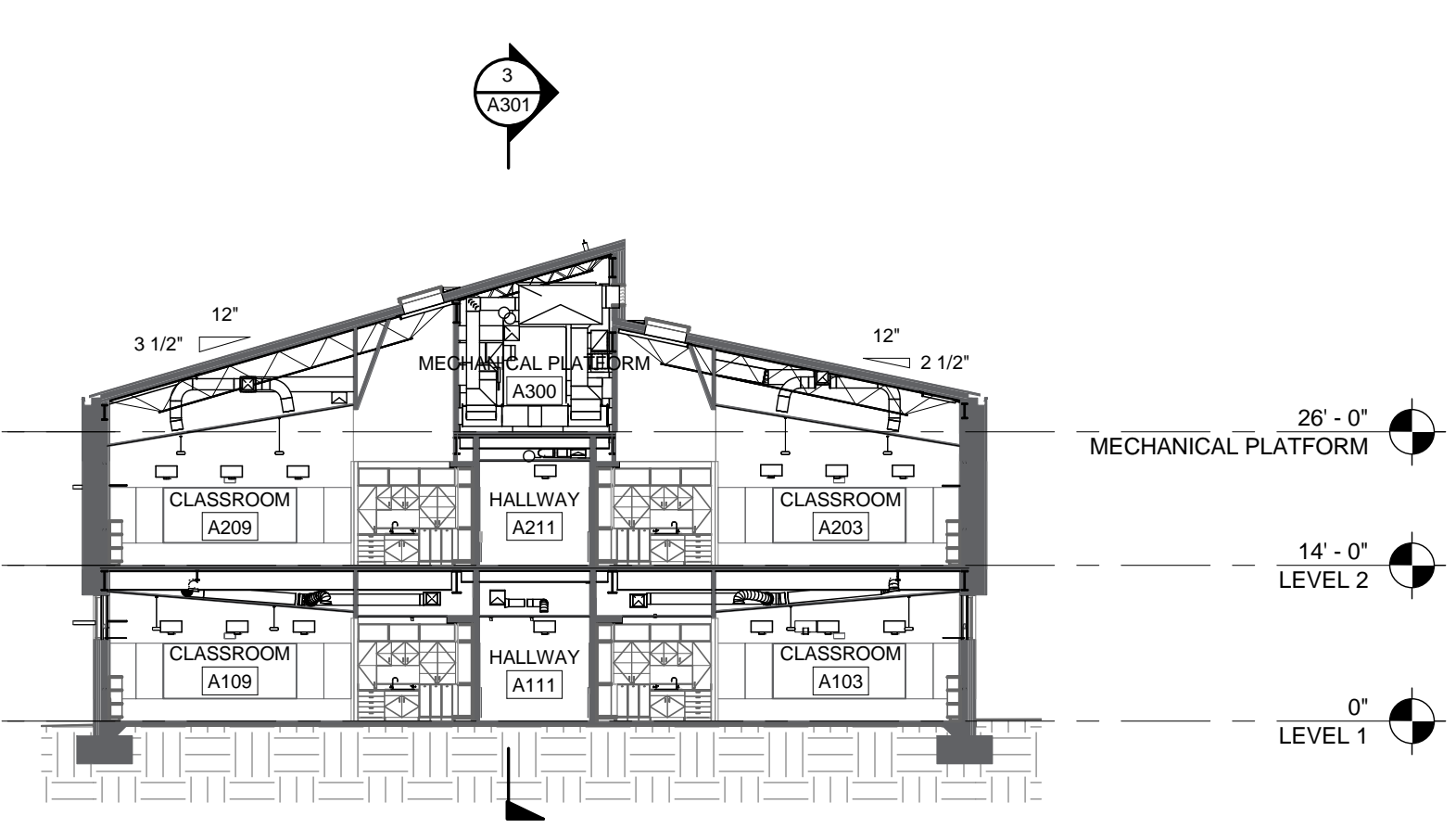

1 OVERALL BUILDING SECTION CLASSROOM
1/16" = 1'-0"

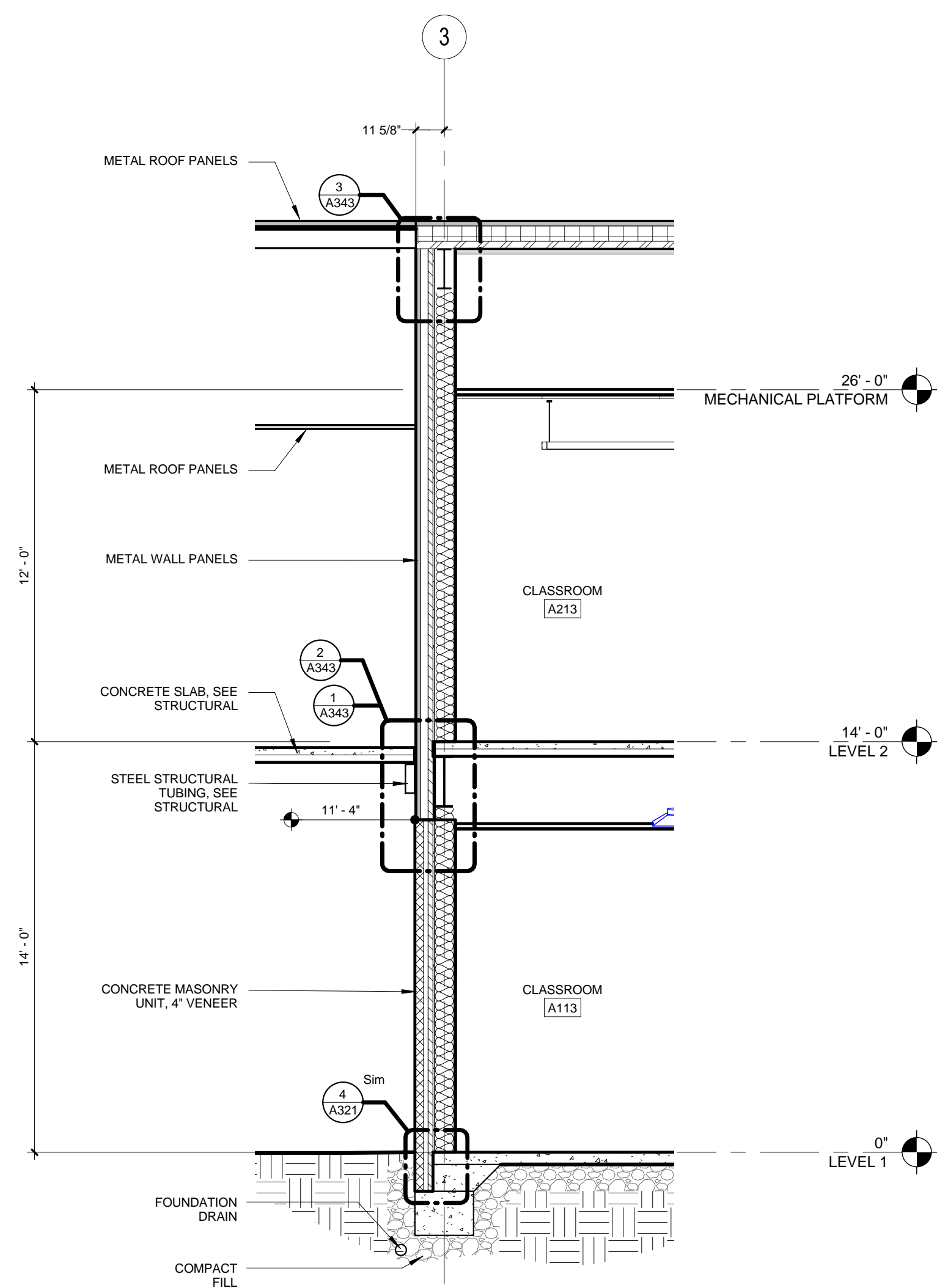

4 CLASSROOM BALCONY SIDE WALL
1/4" = 1'-0"

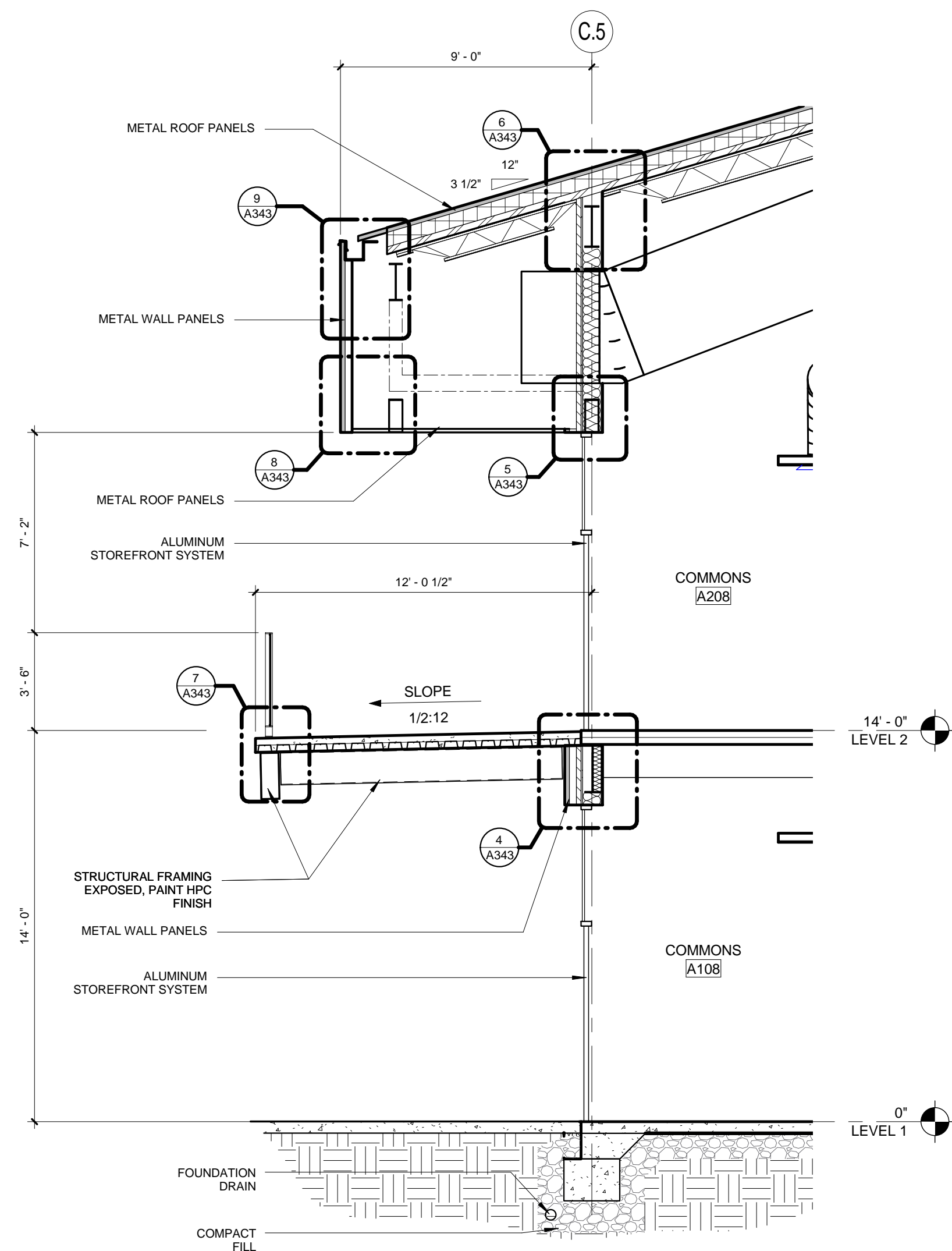

3 TYPICAL BALCONY CLASSROOM
1/4" = 1'-0"

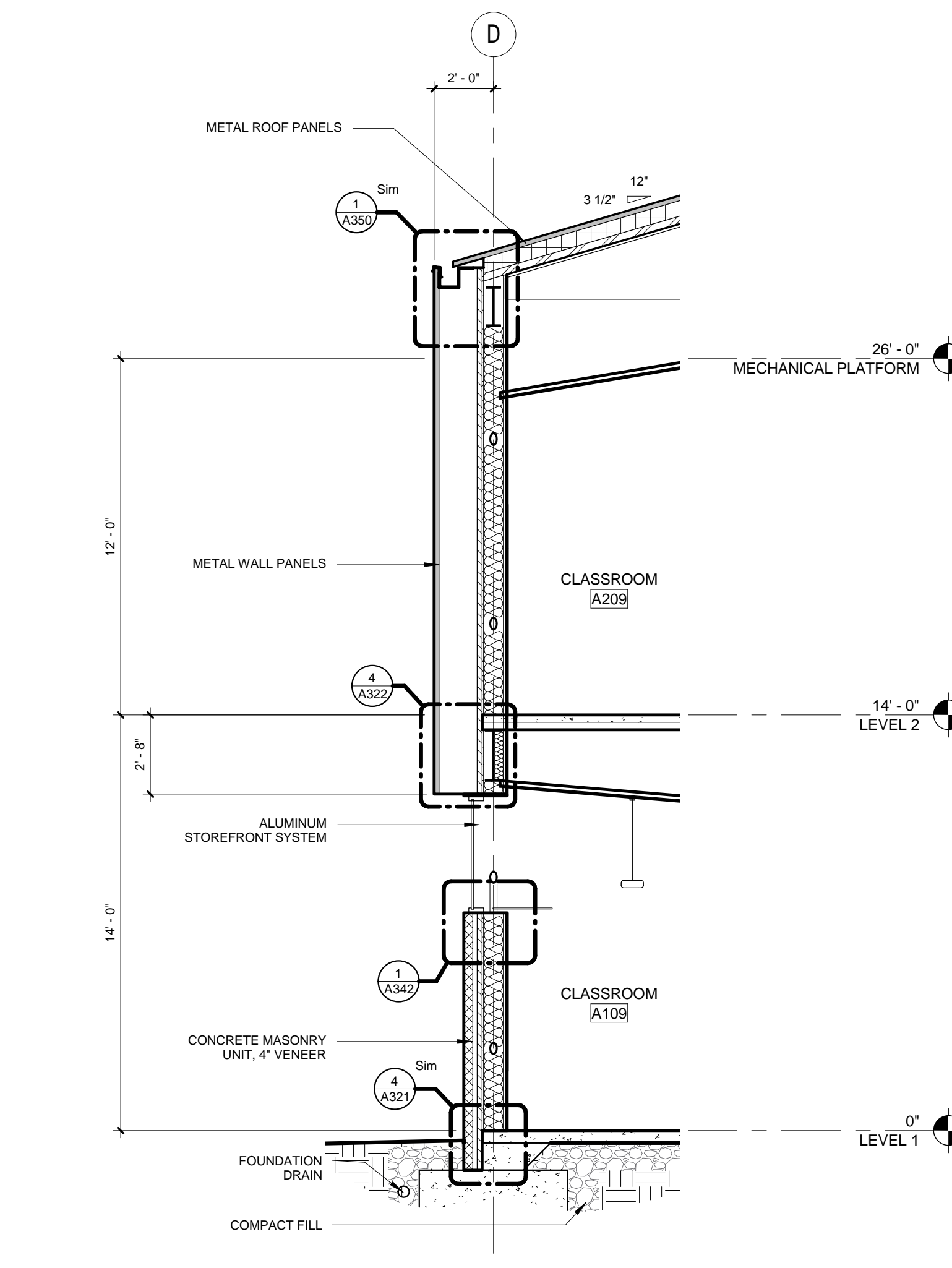

2 TYPICAL CLASSROOM @ CLEARSTORY WINDOW
1/4" = 1'-0"

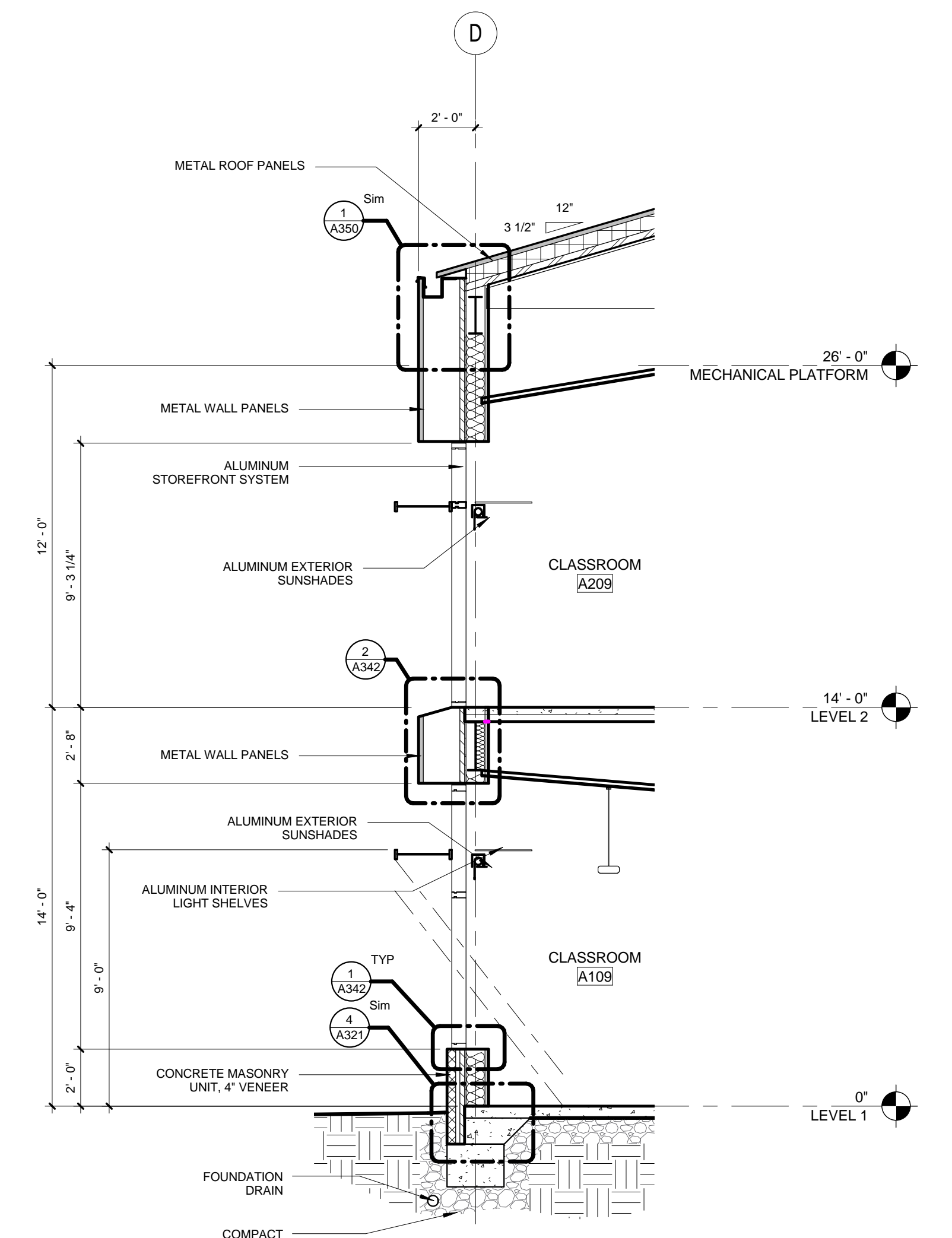

1 CLASSROOM @ TYPICAL WINDOW
1/4" = 1'-0"

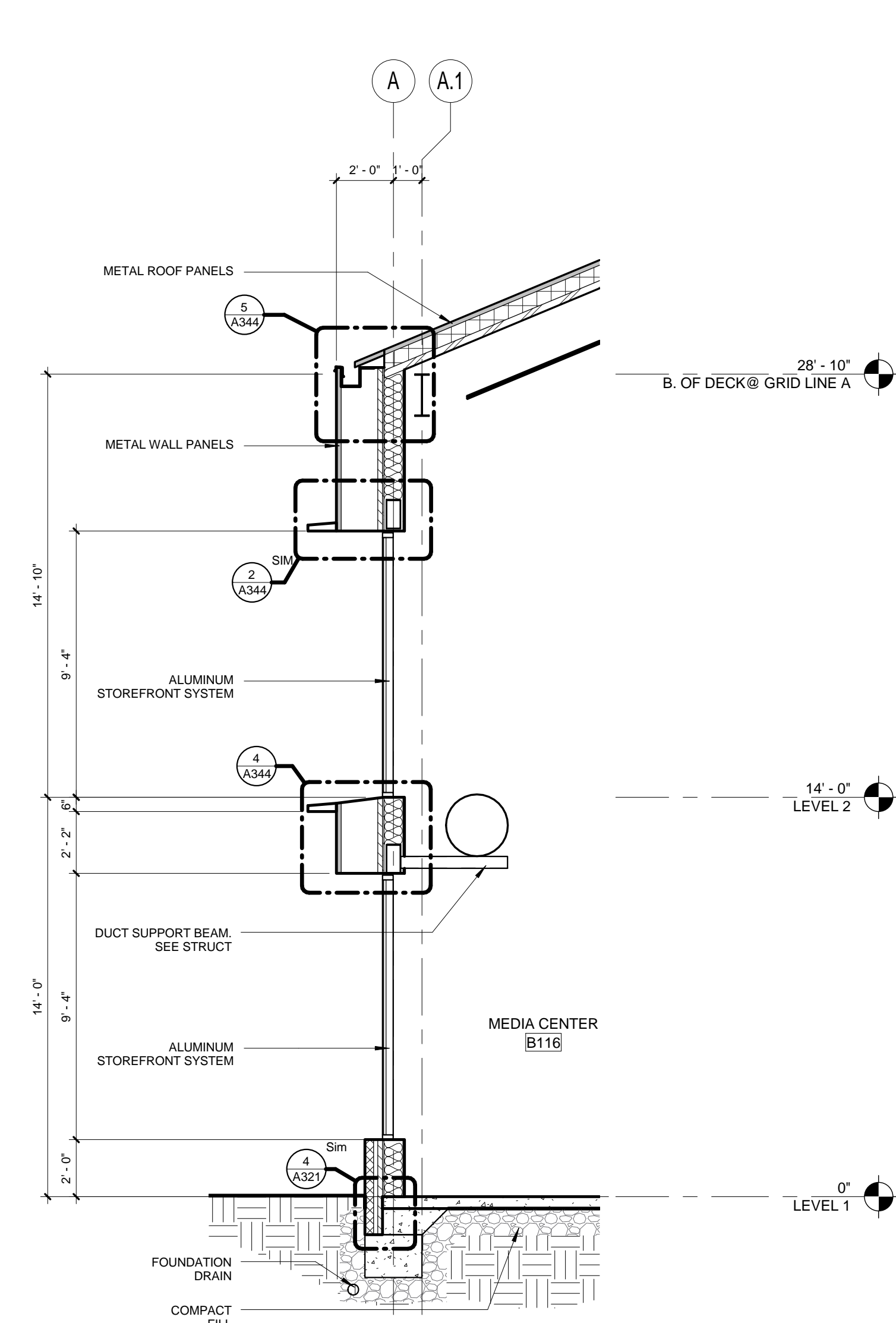

7 MEDIA CENTER TYPICAL WALL
1/4" = 1'-0"

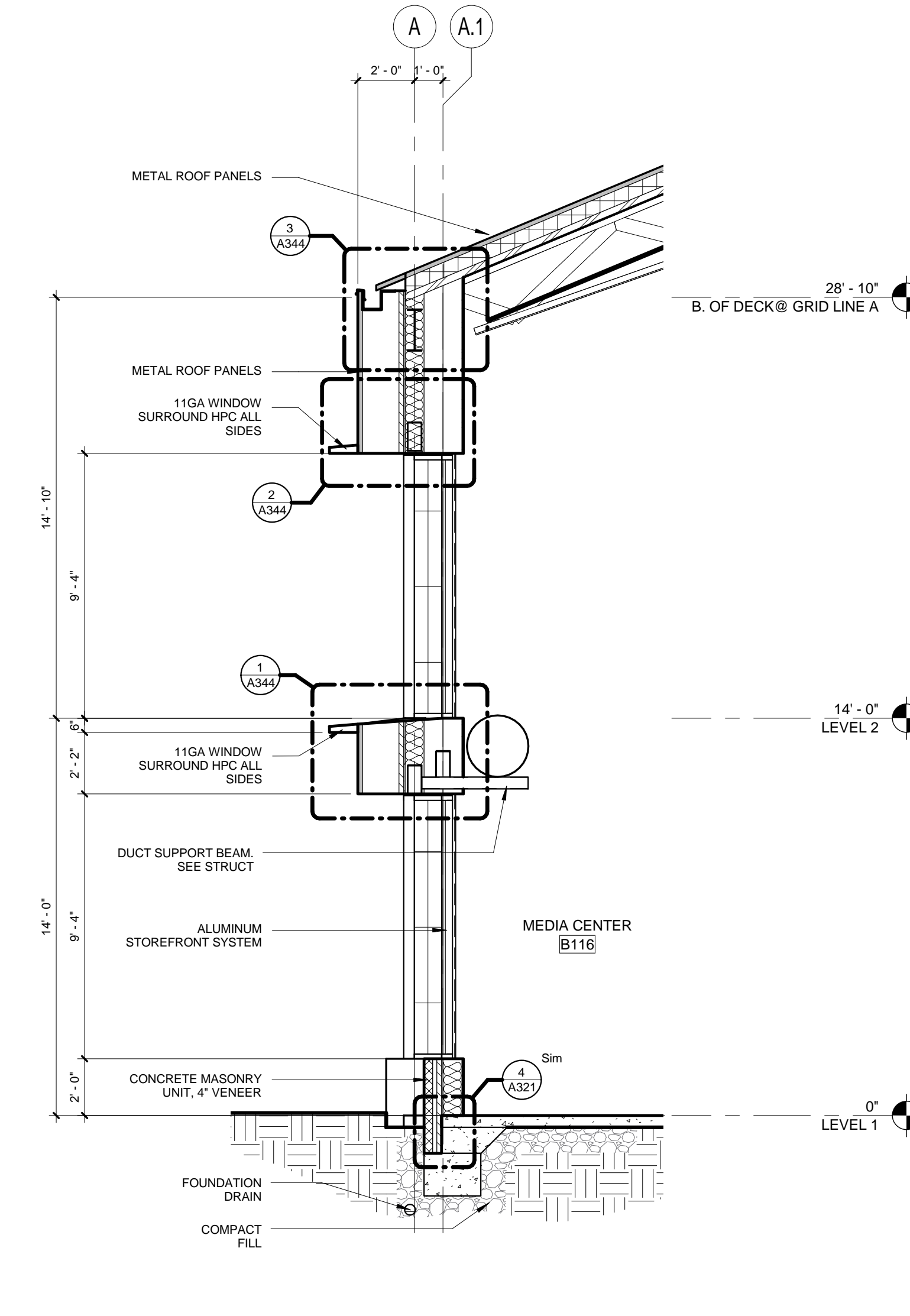

6 MEDIA CENTER NOTCH
1/4" = 1'-0"

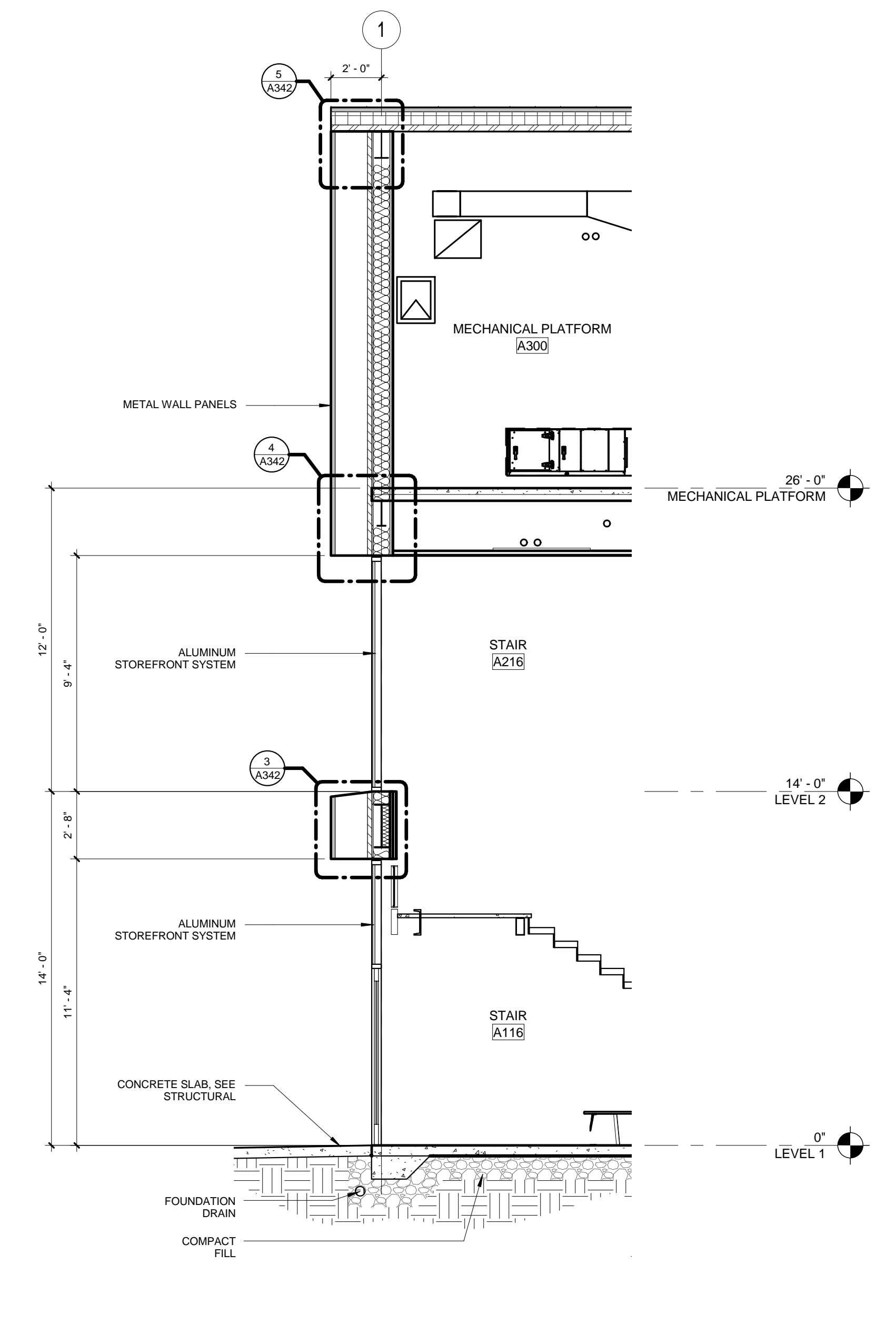

5 WEST ELEVATION CLASSROOM @ STAIR
1/4" = 1'-0"

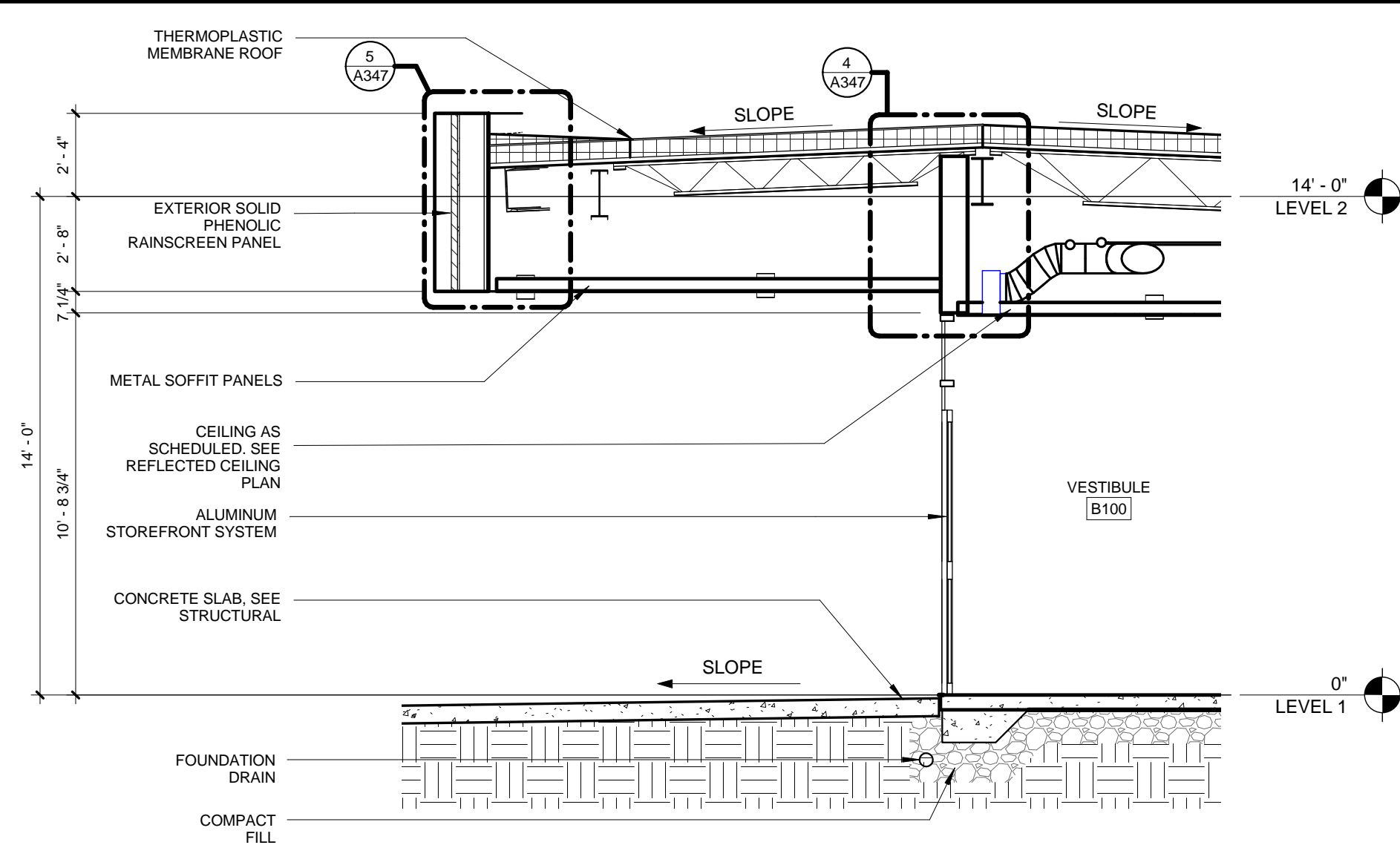

9 ENTRANCE VESTIBULE AND CANOPY
1/4" = 1'-0"

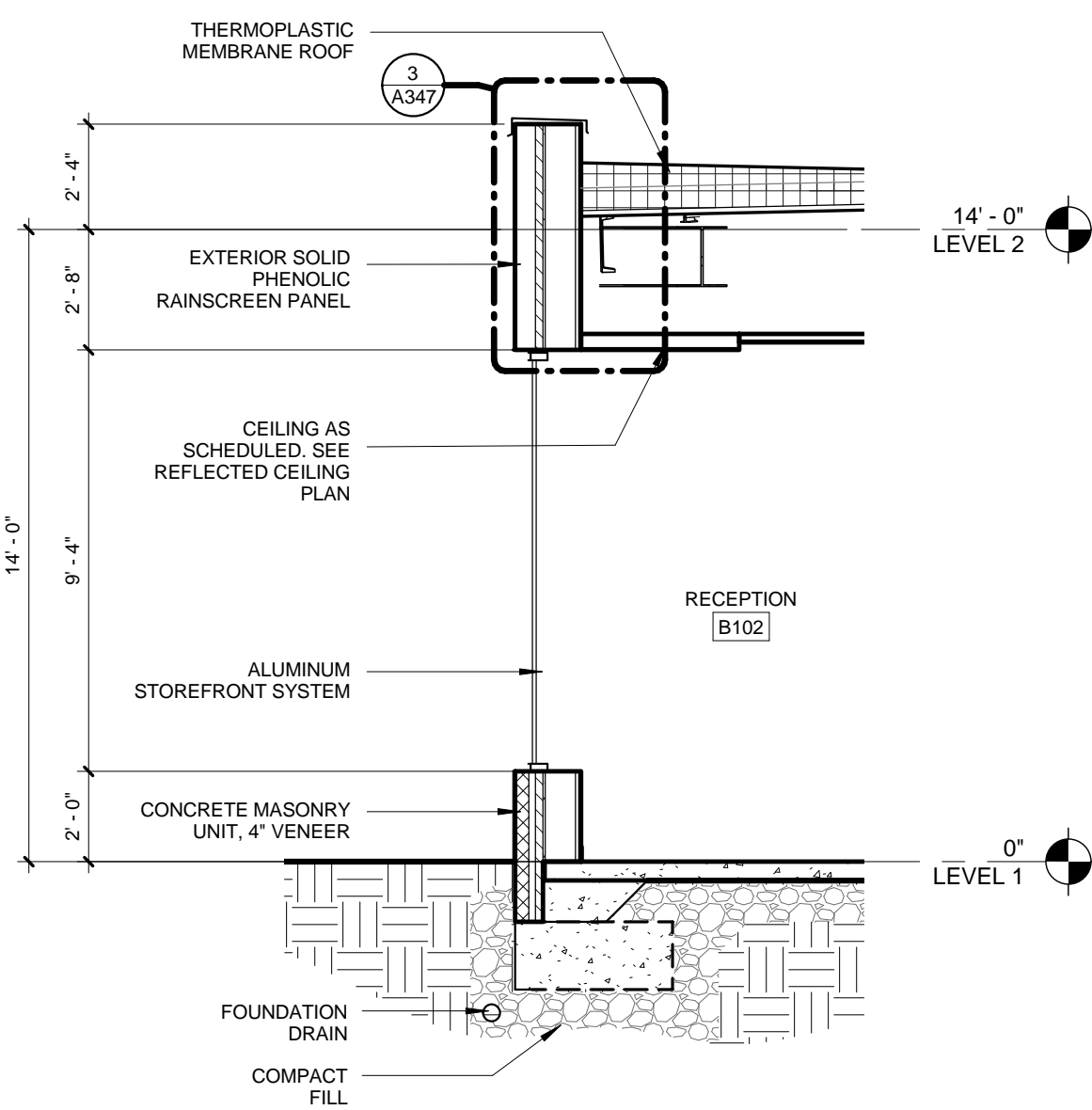

8 TYPICAL SECTION AT ADMIN RAISED CURTAIN WALL
1/4" = 1'-0"

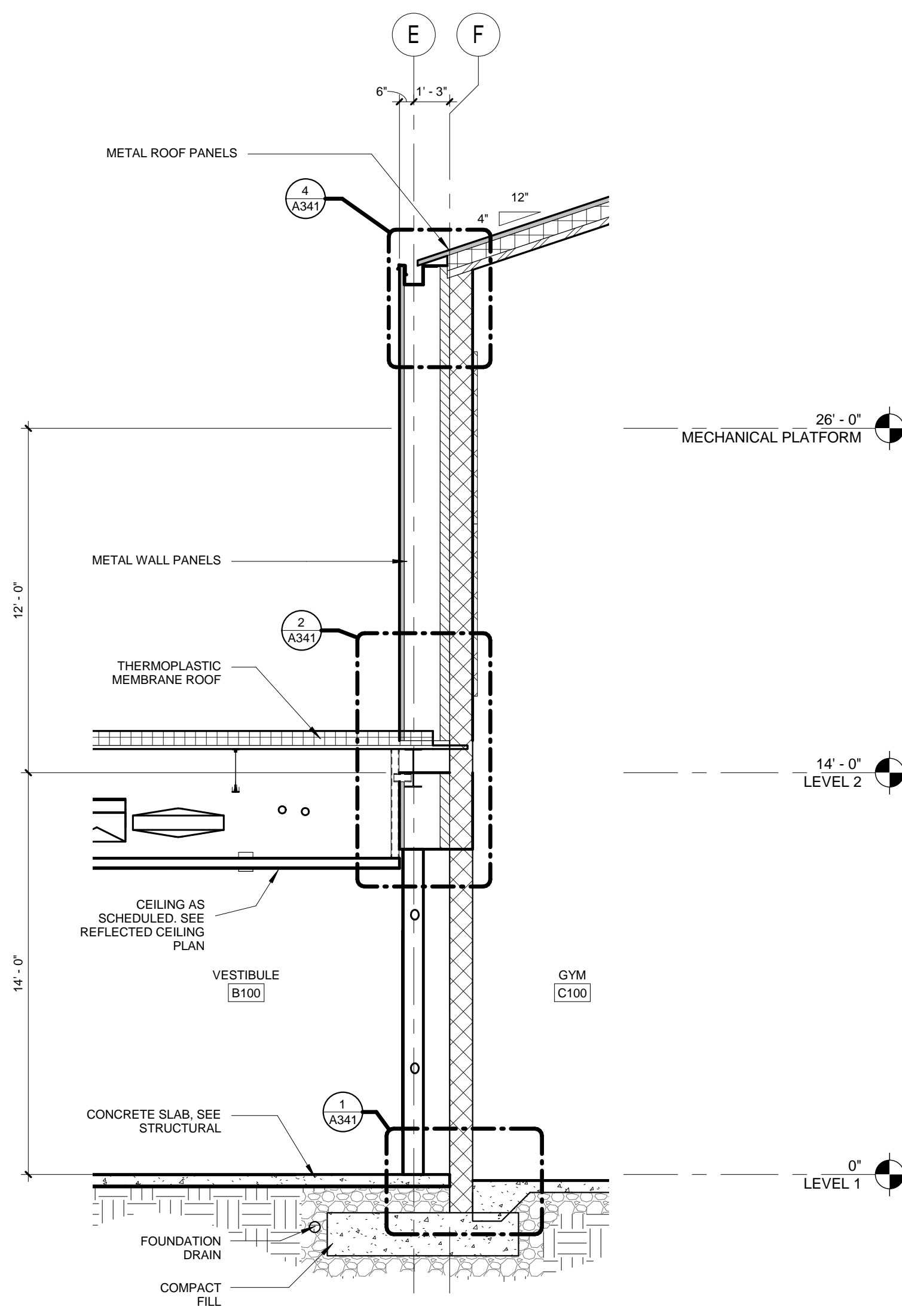

4 SEISMIC JOINT AT VESTIBULE
1/4" = 1'-0"

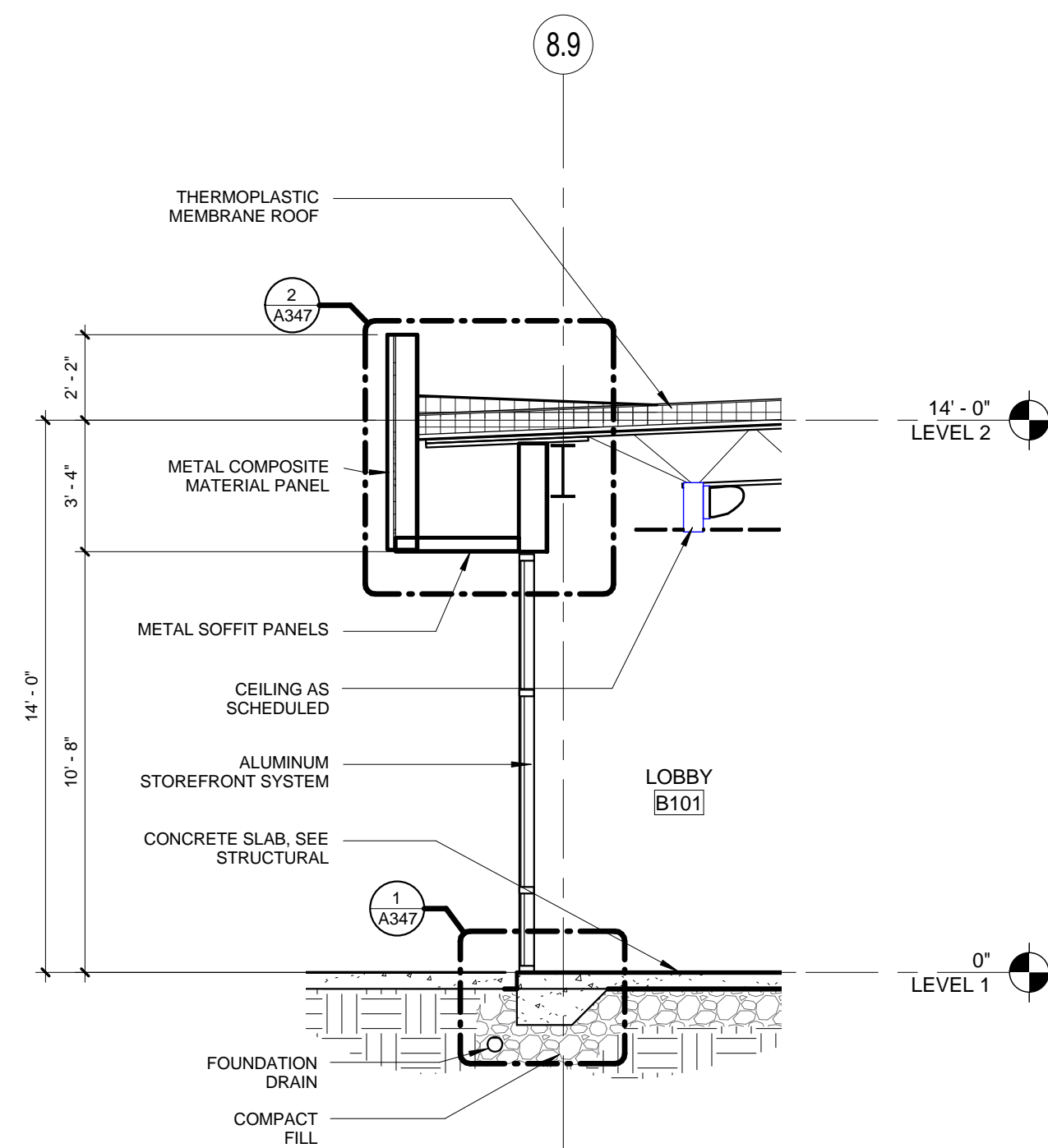

7 GLAZED WALL @ WEST COURTYARD
1/4" = 1'-0"

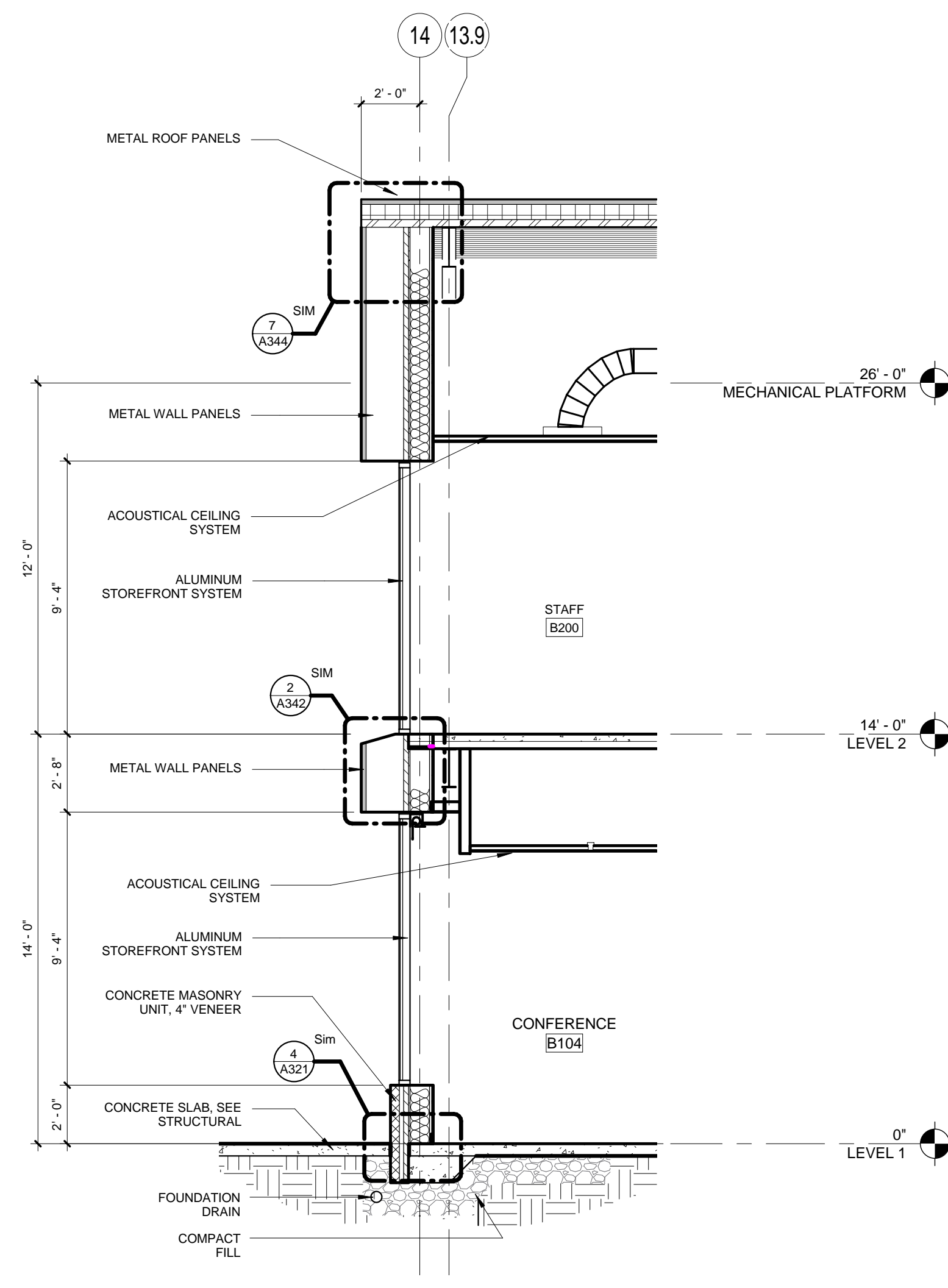

3 ADMINISTRATION EAST ELEVATION
1/4" = 1'-0"

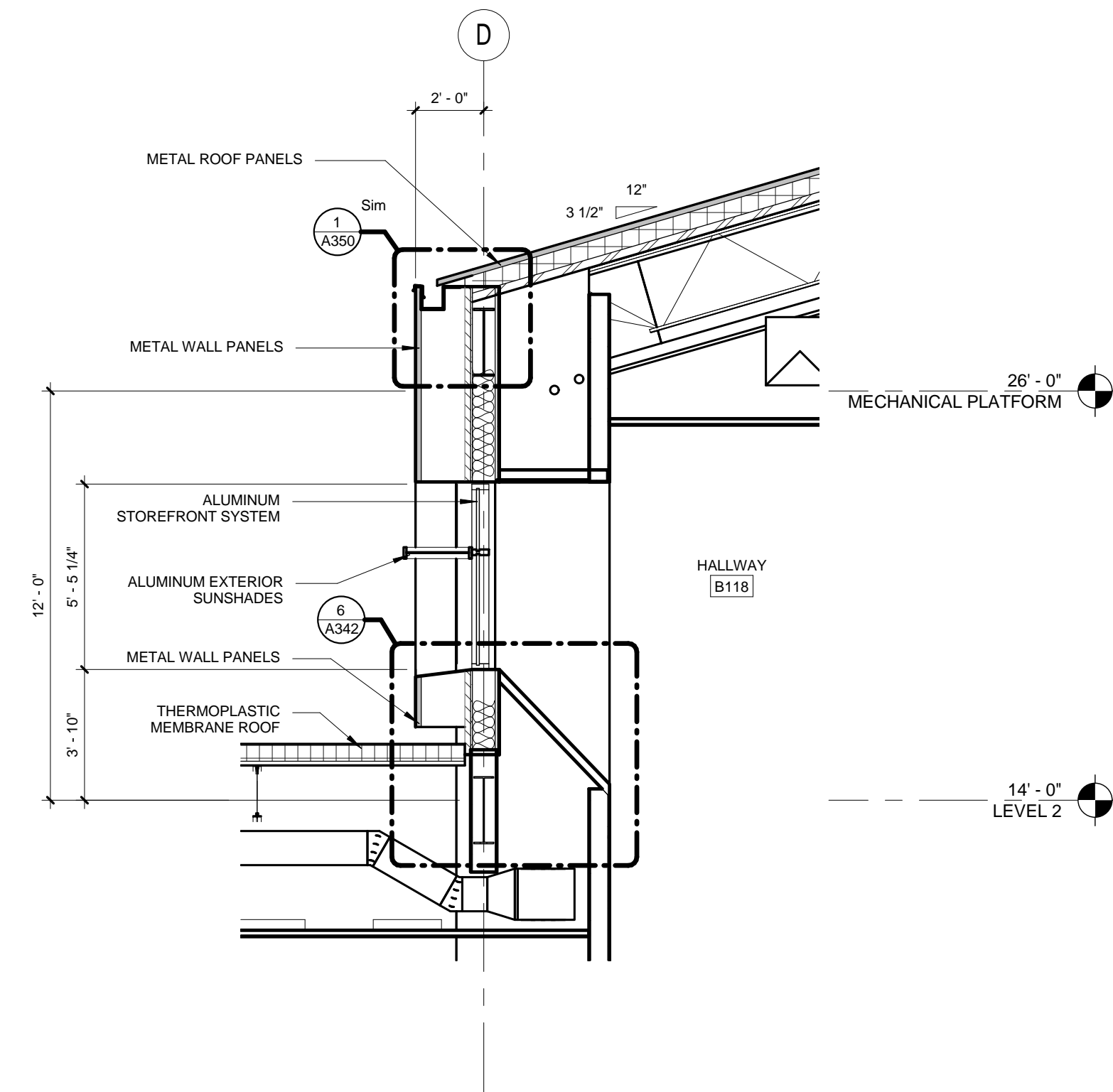

6 WINDOW @ LOBBY STAIR
1/4" = 1'-0"

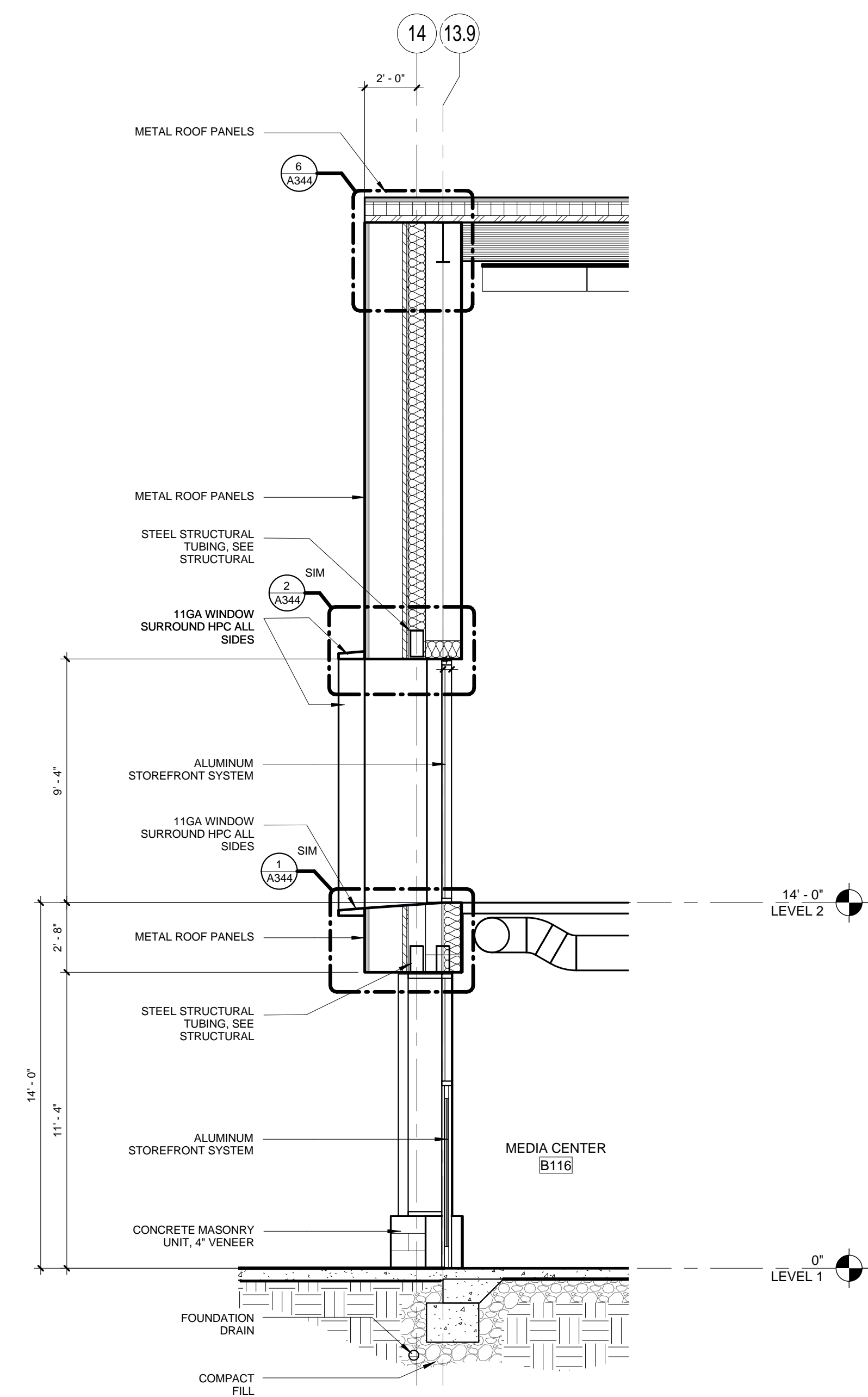

2 WALL SECTION AT MEDIA CENTER NOTCH
1/4" = 1'-0"

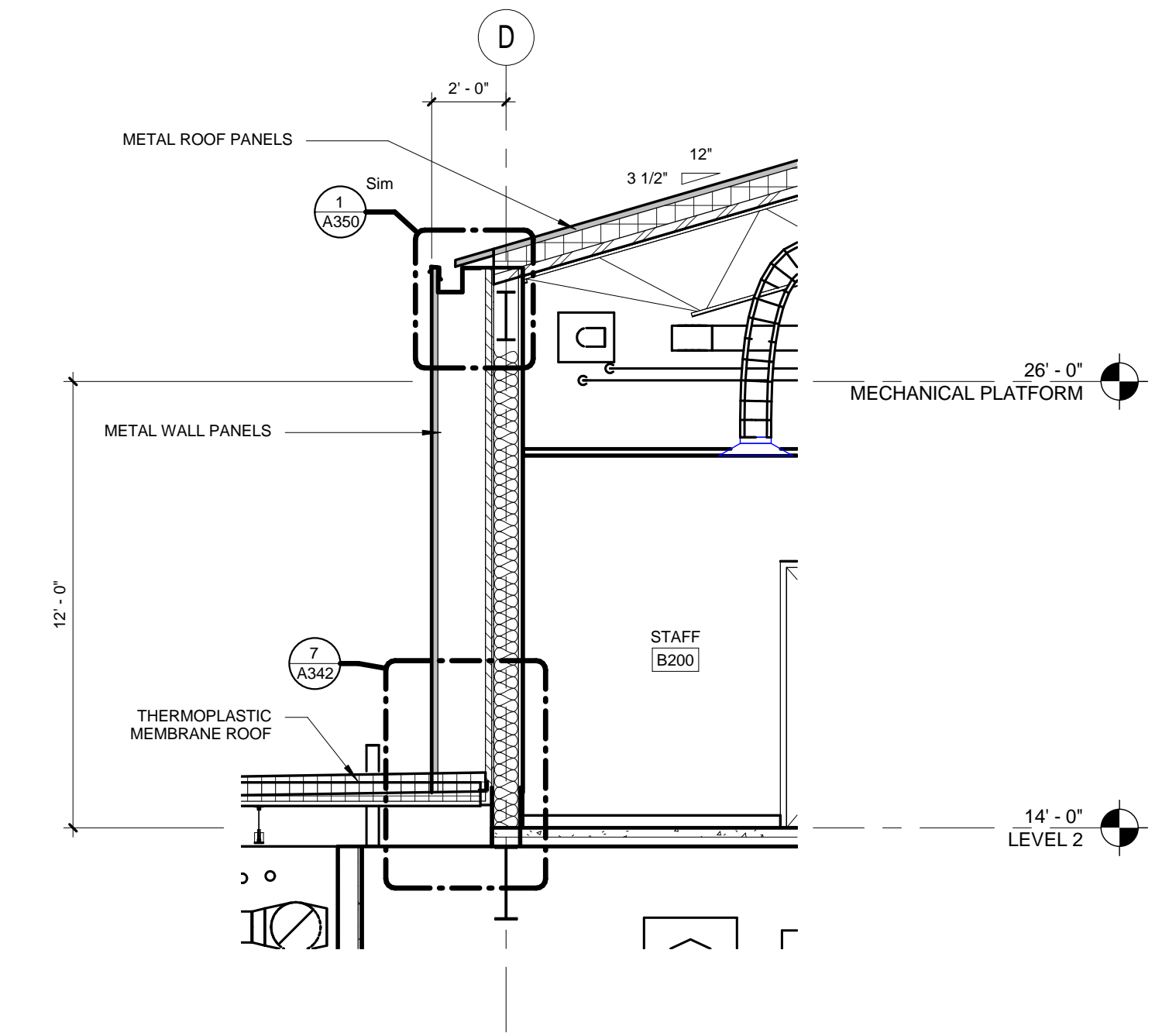

5 ADMINISTRATION SOUTH ELEVATION
1/4" = 1'-0"

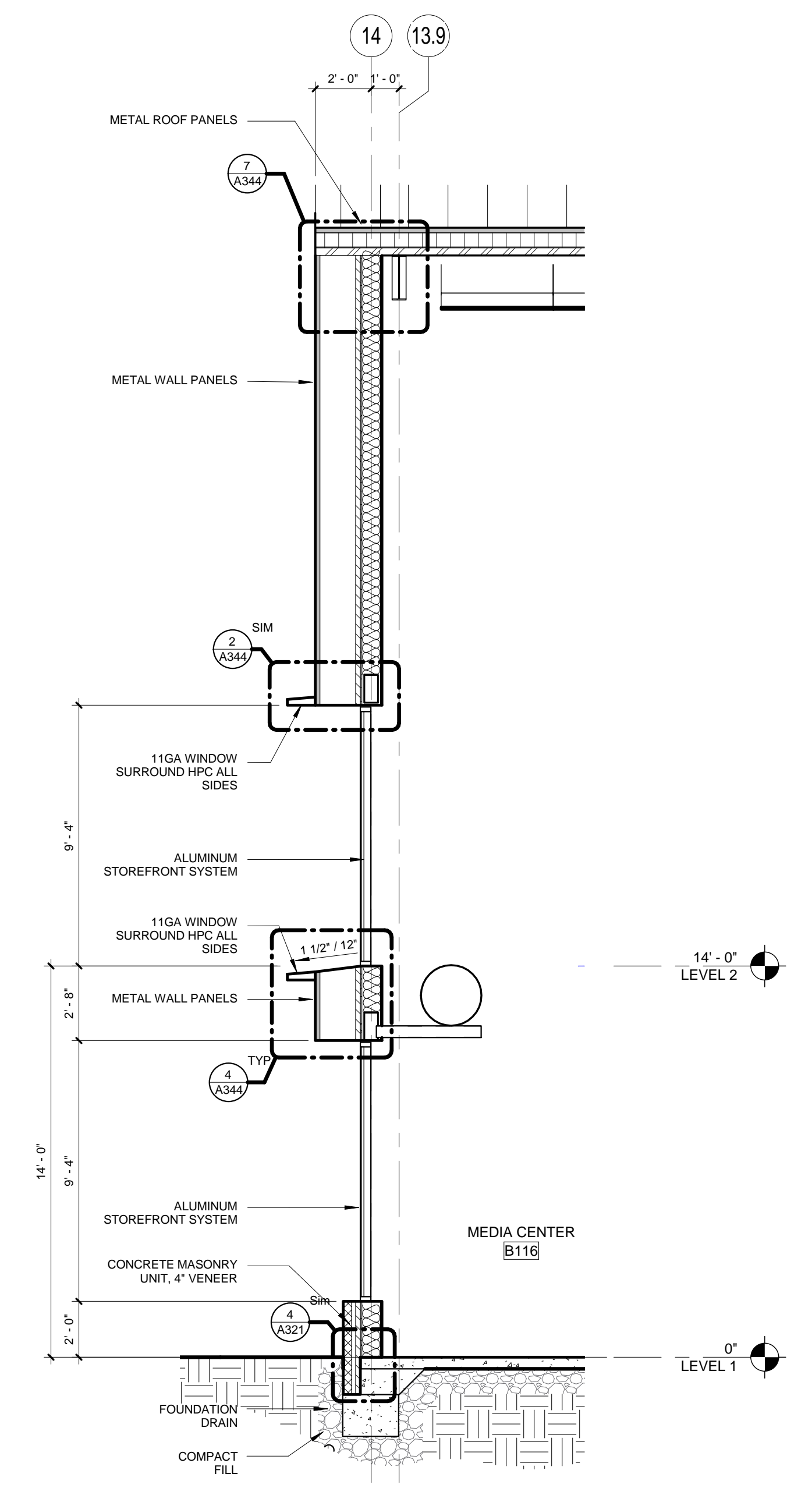

1 TYP. MEDIA CENTER WALL
1/4" = 1'-0"

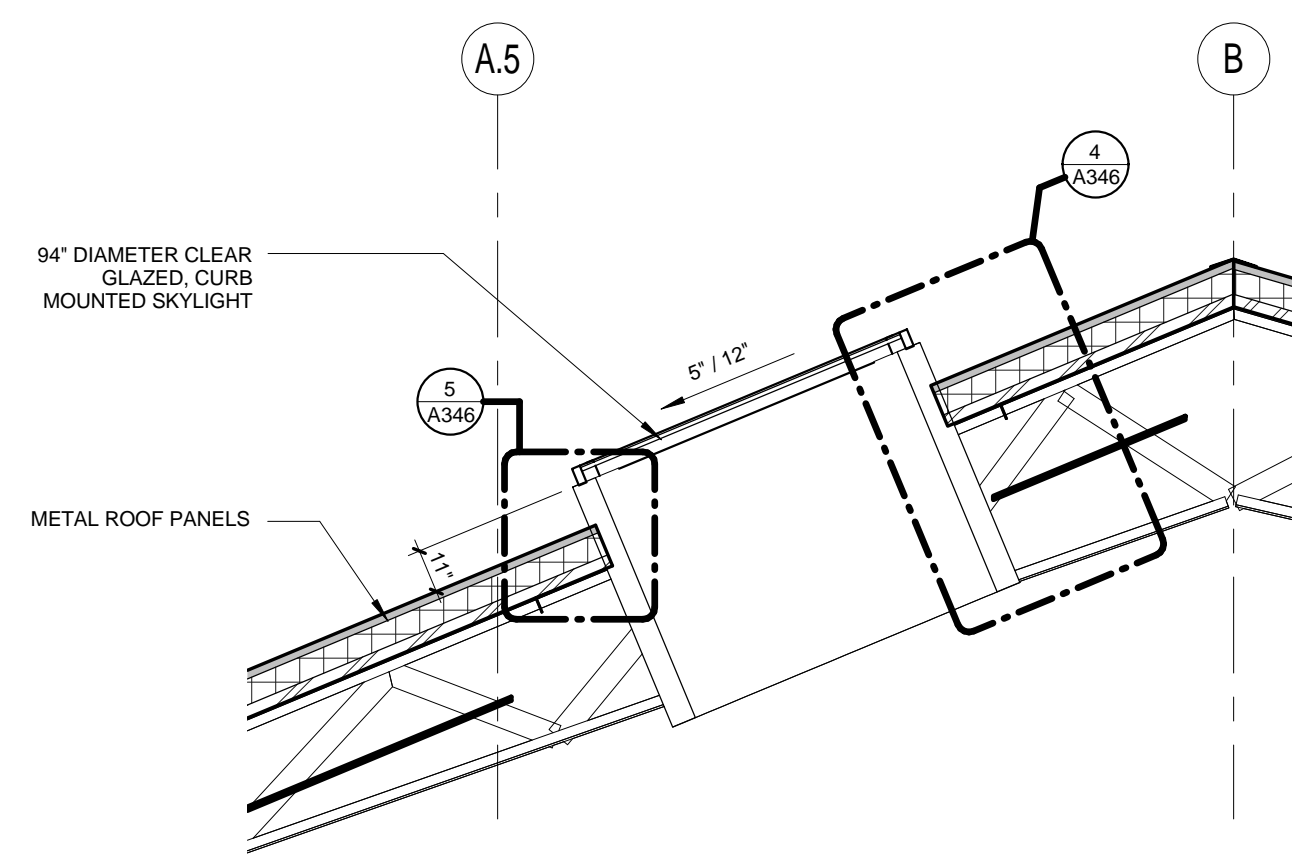

8 MEDIA CENTER SKYLIGHT
1/4" = 1'-0"

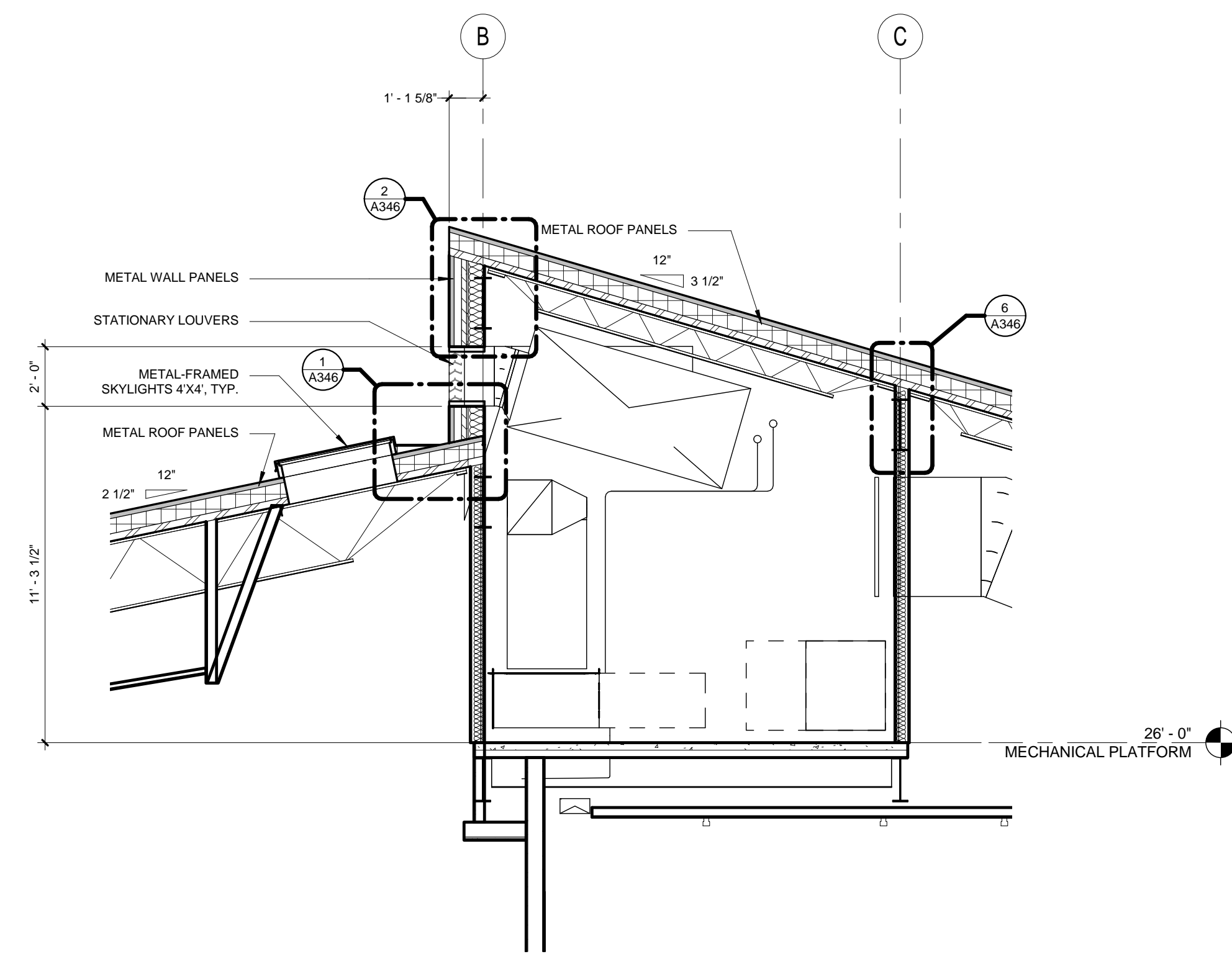

7 MECHANICAL LOFT LOUVERED WALL
1/4" = 1'-0"

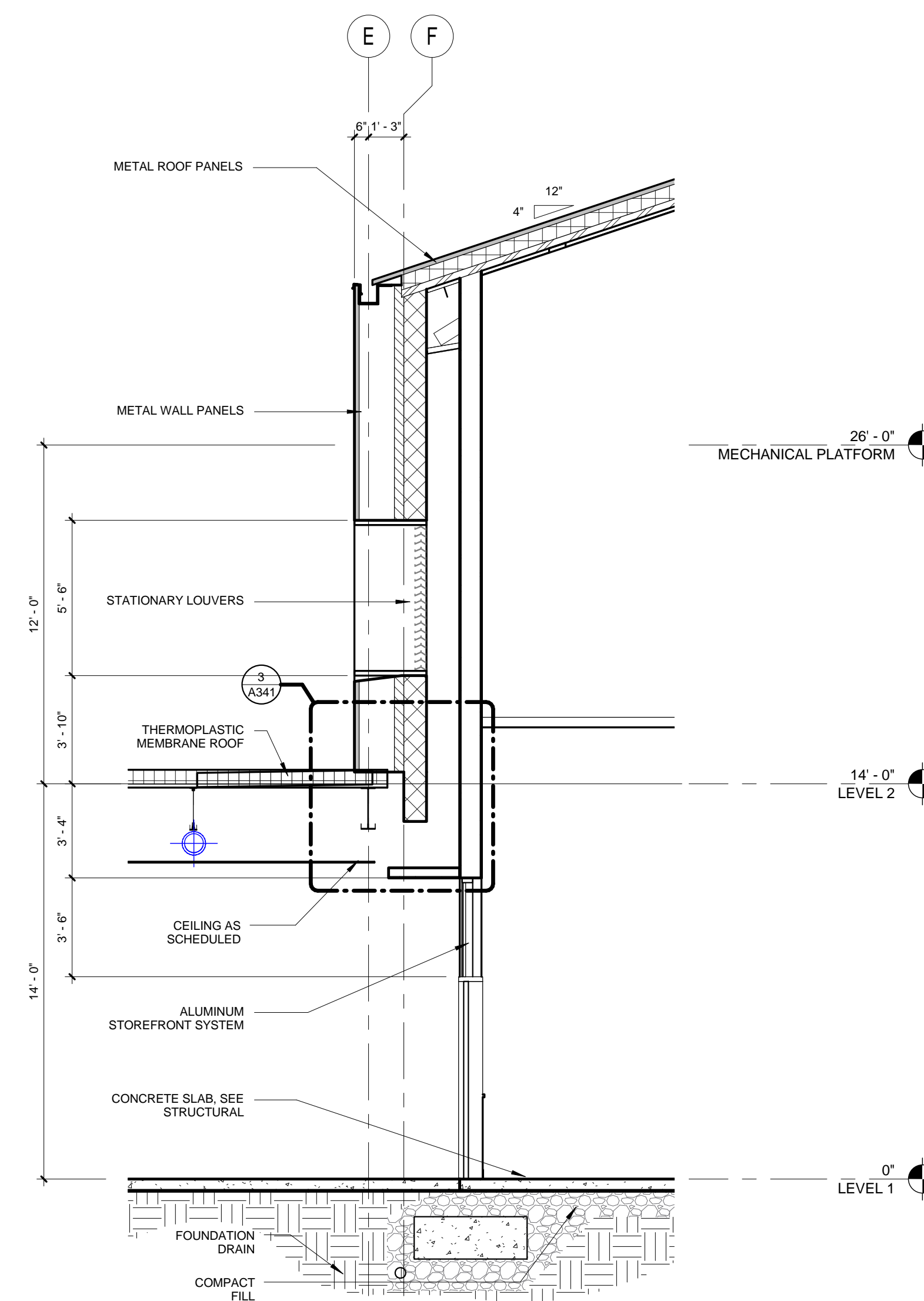

6 ENTRY CANOPY SECTION AT GYMNASIUM
1/4" = 1'-0"

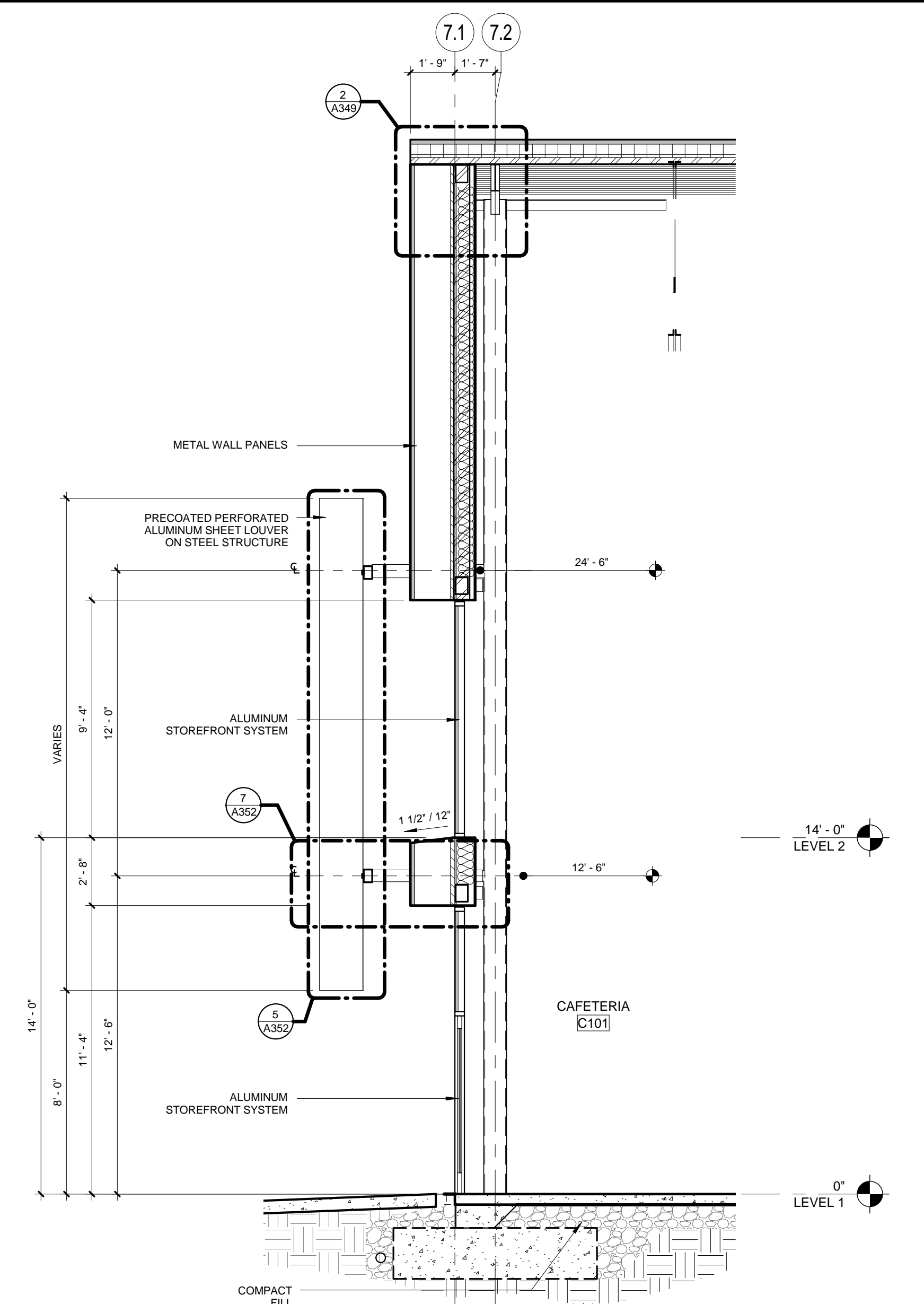

5 WEST ELEVATION CAFETERIA @ SUNSHADES
1/4" = 1'-0"

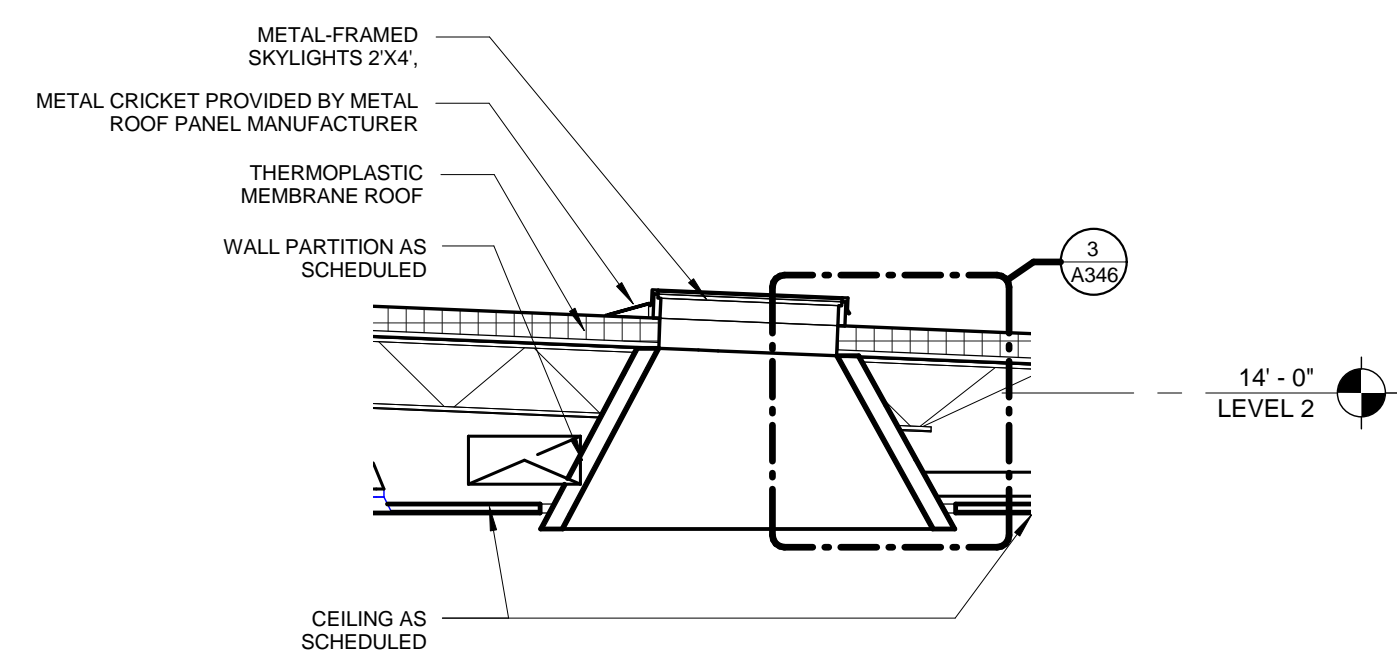

9 ADMIN SKYLIGHT SECTION
1/4" = 1'-0"

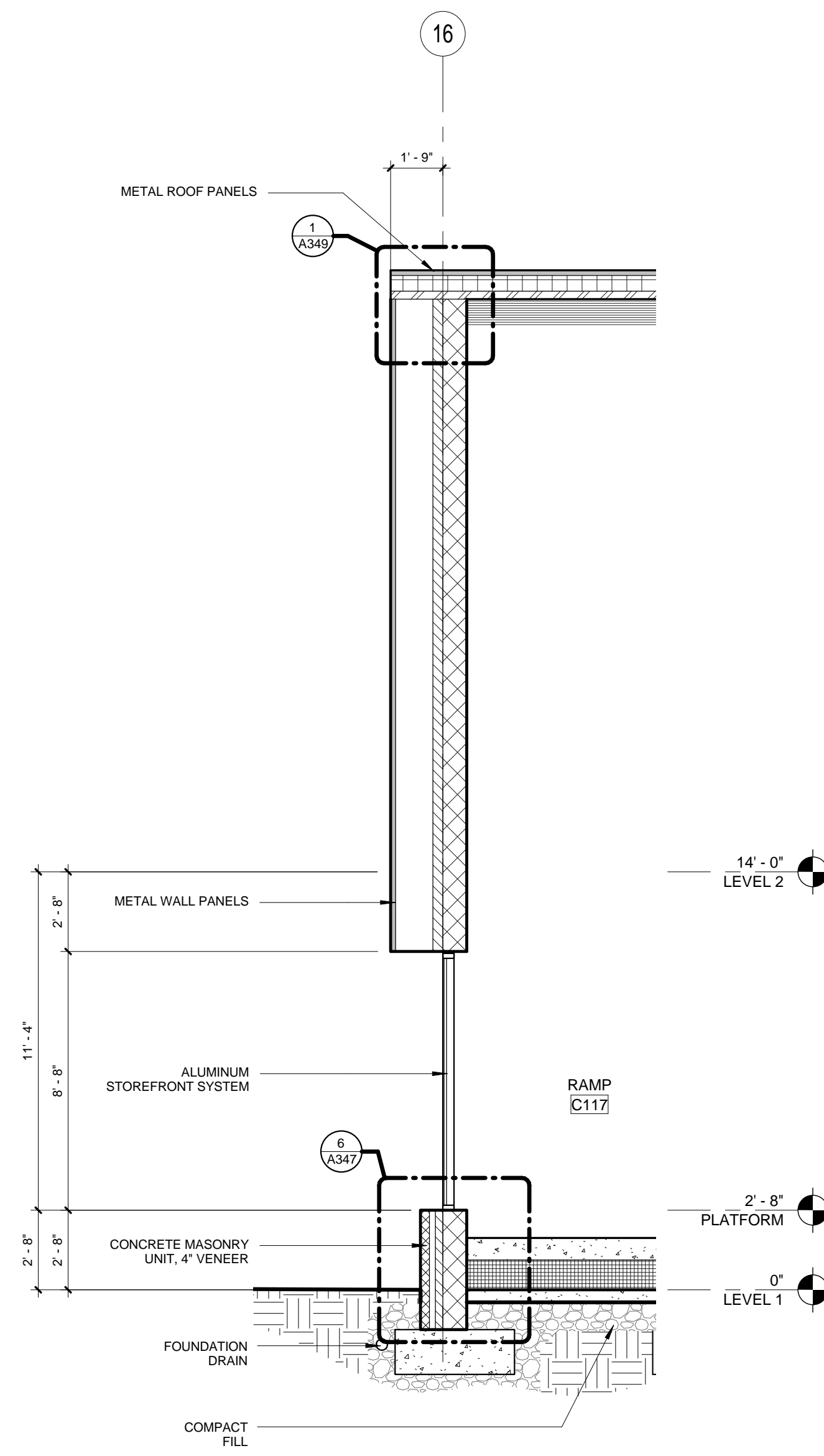

2 WALL SECTION AT MUSIC ROOM RAMP
1/4" = 1'-0"

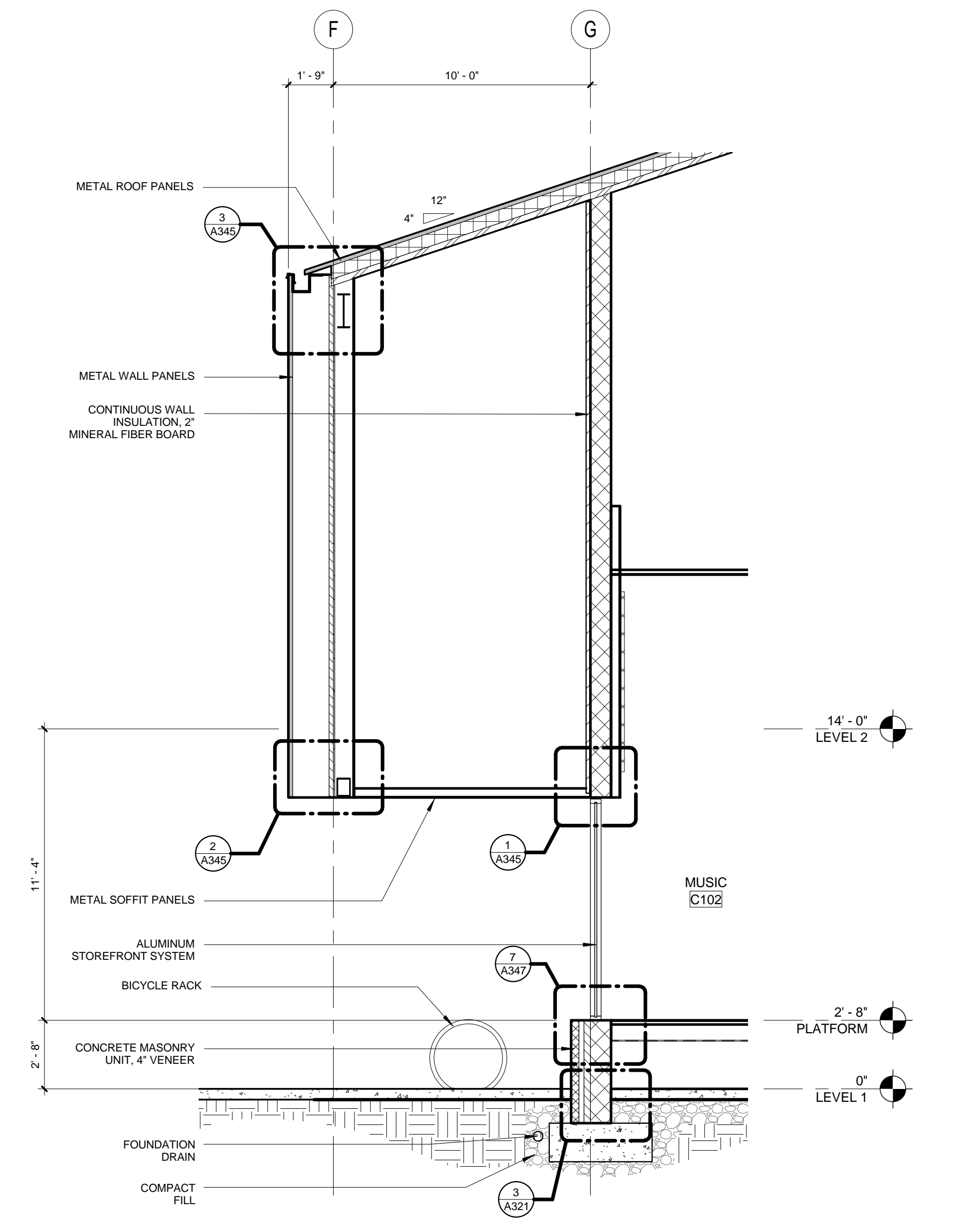

1 SECTION AT MUSIC ROOM STAGE
1/4" = 1'-0"

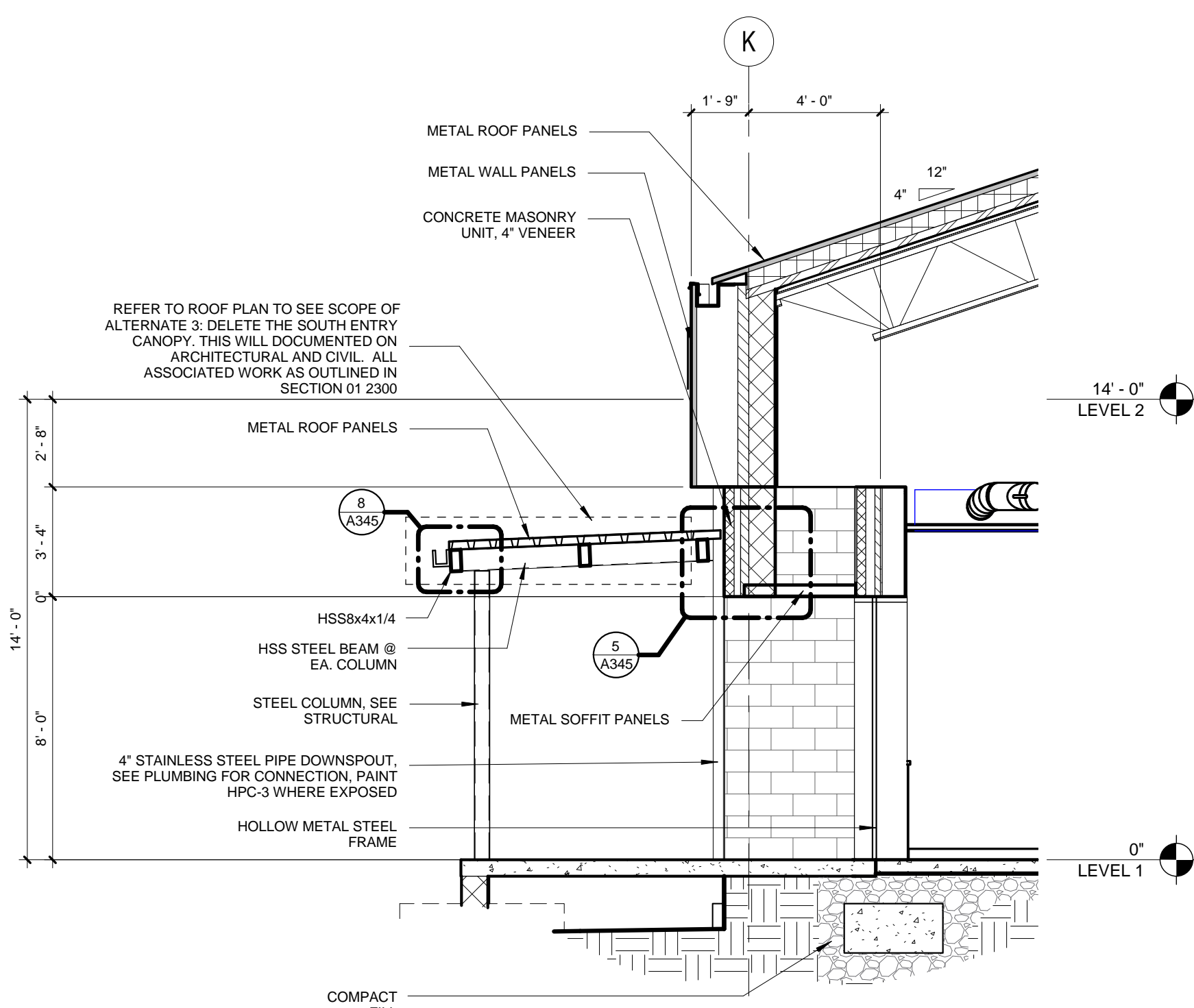

4 SOUTH GYMNASIUM ENTRANCE
1/4" = 1'-0"

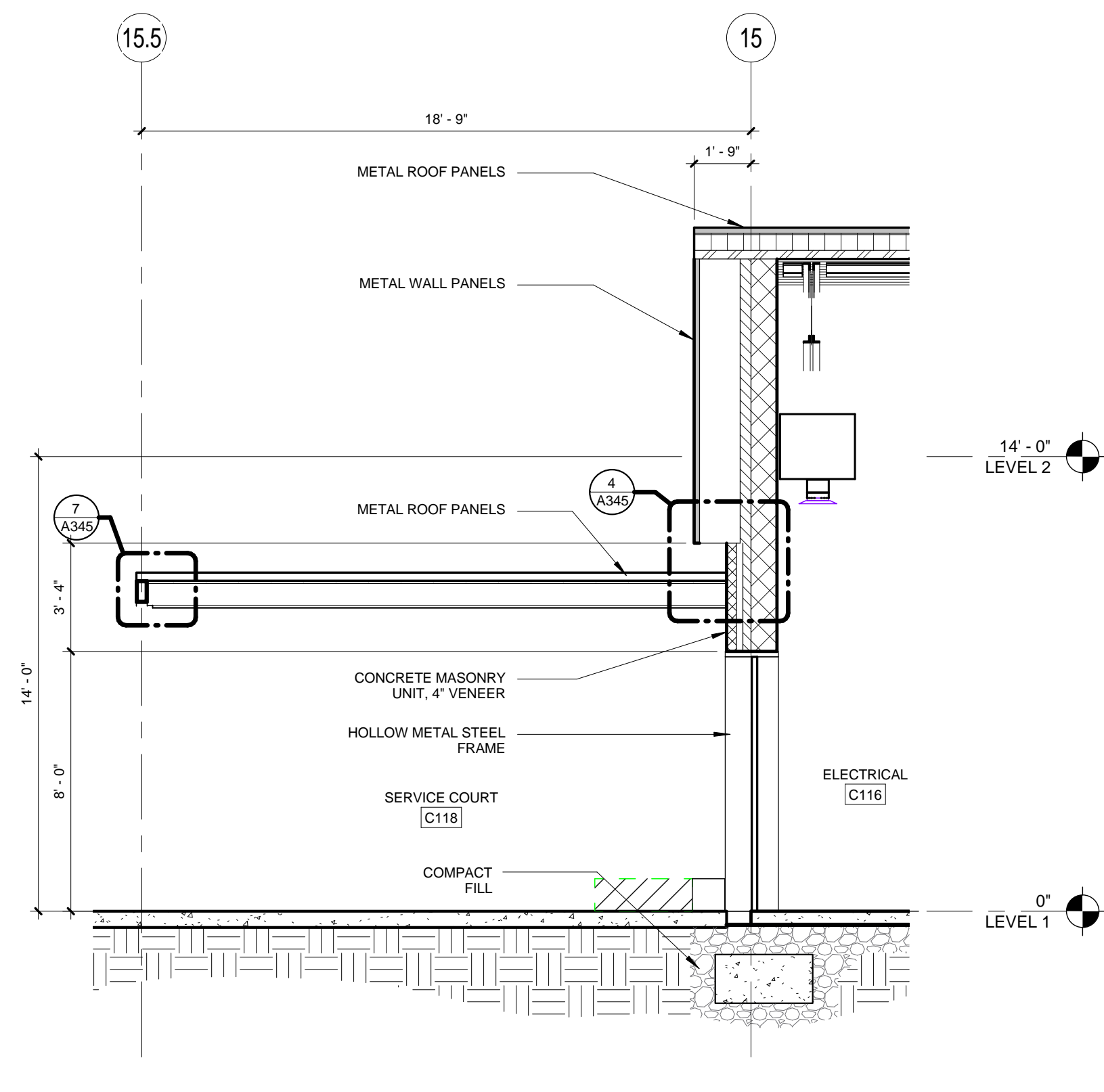

3 COMPACTOR ROOF @ EAST ELEVATION
1/4" = 1'-0"

ROLLER SHADE SCHEDULE					
LEVEL	ROOM LEVEL	ROOM NUMBER	ROOM NAME	OPENING SIZE	COMMENTS
LEVEL 1	LEVEL 1	A100	CLASSROOM	4'-0" WINDOW OPENING	MOUNT TO WINDOW FRAME EXTERIOR
LEVEL 1	LEVEL 1	A100	CLASSROOM	11'-9" WINDOW OPENING	MOUNT IN ACT CEILING INTERIOR
LEVEL 1	LEVEL 1	A100	CLASSROOM	10'-0" WINDOW OPENING	MOUNT TO WINDOW FRAME EXTERIOR
LEVEL 1	LEVEL 1	A101	CLASSROOM	10'-0" WINDOW OPENING	MOUNT TO WINDOW FRAME EXTERIOR
LEVEL 1	LEVEL 1	A101	CLASSROOM	4'-0" WINDOW OPENING	MOUNT TO WINDOW FRAME EXTERIOR
LEVEL 1	LEVEL 1	A101	CLASSROOM	11'-9" WINDOW OPENING	MOUNT IN ACT CEILING INTERIOR
LEVEL 1	LEVEL 1	A102	CLASSROOM	10'-0" WINDOW OPENING	MOUNT TO WINDOW FRAME EXTERIOR
LEVEL 1	LEVEL 1	A102	CLASSROOM	4'-0" WINDOW OPENING	MOUNT TO WINDOW FRAME EXTERIOR
LEVEL 1	LEVEL 1	A102	CLASSROOM	11'-9" WINDOW OPENING	MOUNT IN ACT CEILING INTERIOR
LEVEL 1	LEVEL 1	A103	CLASSROOM	10'-0" WINDOW OPENING	MOUNT TO WINDOW FRAME EXTERIOR
LEVEL 1	LEVEL 1	A103	CLASSROOM	4'-0" WINDOW OPENING	MOUNT TO WINDOW FRAME EXTERIOR
LEVEL 1	LEVEL 1	A103	CLASSROOM	11'-9" WINDOW OPENING	MOUNT IN ACT CEILING INTERIOR
LEVEL 1	LEVEL 1	A104	CLASSROOM	10'-0" WINDOW OPENING	MOUNT TO WINDOW FRAME EXTERIOR
LEVEL 1	LEVEL 1	A104	CLASSROOM	4'-0" WINDOW OPENING	MOUNT TO WINDOW FRAME EXTERIOR
LEVEL 1	LEVEL 1	A104	CLASSROOM	11'-9" WINDOW OPENING	MOUNT IN ACT CEILING INTERIOR
LEVEL 1	LEVEL 1	A105	CLASSROOM	10'-0" WINDOW OPENING	MOUNT TO WINDOW FRAME EXTERIOR
LEVEL 1	LEVEL 1	A105	CLASSROOM	4'-0" WINDOW OPENING	MOUNT TO WINDOW FRAME EXTERIOR
LEVEL 1	LEVEL 1	A105	CLASSROOM	11'-9" WINDOW OPENING	MOUNT IN ACT CEILING INTERIOR
LEVEL 1	LEVEL 1	A106	CLASSROOM	12'-6" WINDOW OPENING	MOUNT TO WINDOW FRAME EXTERIOR
LEVEL 1	LEVEL 1	A106	CLASSROOM	10'-0" WINDOW OPENING	MOUNT TO WINDOW FRAME EXTERIOR
LEVEL 1	LEVEL 1	A106	CLASSROOM	4'-0" WINDOW OPENING	MOUNT TO WINDOW FRAME EXTERIOR
LEVEL 1	LEVEL 1	A108	COMMS	10'-4" WINDOW OPENING	MOUNT IN ACT CEILING INTERIOR
LEVEL 1	LEVEL 1	A109	CLASSROOM	10'-4" WINDOW OPENING	MOUNT IN ACT CEILING INTERIOR
LEVEL 1	LEVEL 1	A109	CLASSROOM	12'-6" WINDOW OPENING	MOUNT IN ACT CEILING INTERIOR
LEVEL 1	LEVEL 1	A109	CLASSROOM	4'-0" WINDOW OPENING	MOUNT TO WINDOW FRAME EXTERIOR
LEVEL 1	LEVEL 1	A109	CLASSROOM	10'-0" WINDOW OPENING	MOUNT TO WINDOW FRAME EXTERIOR
LEVEL 1	LEVEL 1	A110	CLASSROOM	12'-6" WINDOW OPENING	MOUNT IN ACT CEILING INTERIOR
LEVEL 1	LEVEL 1	A110	CLASSROOM	10'-4" WINDOW OPENING	MOUNT IN ACT CEILING INTERIOR
LEVEL 1	LEVEL 1	A110	CLASSROOM	10'-0" WINDOW OPENING	MOUNT TO WINDOW FRAME EXTERIOR
LEVEL 1	LEVEL 1	A110	CLASSROOM	4'-0" WINDOW OPENING	MOUNT TO WINDOW FRAME EXTERIOR
LEVEL 1	LEVEL 1	A113	CLASSROOM	4'-0" WINDOW OPENING	MOUNT TO WINDOW FRAME EXTERIOR
LEVEL 1	LEVEL 1	A113	CLASSROOM	12'-6" WINDOW OPENING	MOUNT IN ACT CEILING INTERIOR
LEVEL 1	LEVEL 1	A113	CLASSROOM	10'-4" WINDOW OPENING	MOUNT IN ACT CEILING INTERIOR
LEVEL 1	LEVEL 1	A113	CLASSROOM	10'-0" WINDOW OPENING	MOUNT TO WINDOW FRAME EXTERIOR
LEVEL 1	LEVEL 1	A114	CLASSROOM	11'-5" WINDOW OPENING	MOUNT IN ACT CEILING INTERIOR
LEVEL 1	LEVEL 1	A114	CLASSROOM	10'-0" WINDOW OPENING	MOUNT TO WINDOW FRAME EXTERIOR
LEVEL 1	LEVEL 1	A114	CLASSROOM	4'-0" WINDOW OPENING	MOUNT TO WINDOW FRAME EXTERIOR
LEVEL 1	LEVEL 1	B104	CONFERENCE	15'-4" WINDOW OPENING	MOUNT IN CEILING EXTERIOR
LEVEL 1	LEVEL 1	B119	COMMUNITY	10'-0" WINDOW OPENING	MOUNT TO WINDOW FRAME EXTERIOR
LEVEL 2	LEVEL 2	A200	CLASSROOM	4'-0" WINDOW OPENING	MOUNT TO WINDOW FRAME EXTERIOR
LEVEL 2	LEVEL 2	A200	CLASSROOM	11'-9" WINDOW OPENING	MOUNT IN GYPSUM CEILING INTERIOR
LEVEL 2	LEVEL 2	A200	CLASSROOM	10'-0" WINDOW OPENING	MOUNT TO WINDOW FRAME EXTERIOR
LEVEL 2	LEVEL 2	A201	CLASSROOM	4'-0" WINDOW OPENING	MOUNT TO WINDOW FRAME EXTERIOR
LEVEL 2	LEVEL 2	A201	CLASSROOM	11'-9" WINDOW OPENING	MOUNT IN GYPSUM CEILING INTERIOR
LEVEL 2	LEVEL 2	A201	CLASSROOM	10'-0" WINDOW OPENING	MOUNT TO WINDOW FRAME EXTERIOR
LEVEL 2	LEVEL 2	A202	CLASSROOM	4'-0" WINDOW OPENING	MOUNT TO WINDOW FRAME EXTERIOR
LEVEL 2	LEVEL 2	A202	CLASSROOM	11'-9" WINDOW OPENING	MOUNT IN GYPSUM CEILING INTERIOR
LEVEL 2	LEVEL 2	A202	CLASSROOM	10'-0" WINDOW OPENING	MOUNT TO WINDOW FRAME EXTERIOR
LEVEL 2	LEVEL 2	A203	CLASSROOM	4'-0" WINDOW OPENING	MOUNT TO WINDOW FRAME EXTERIOR
LEVEL 2	LEVEL 2	A203	CLASSROOM	11'-9" WINDOW OPENING	MOUNT IN GYPSUM CEILING INTERIOR
LEVEL 2	LEVEL 2	A203	CLASSROOM	10'-0" WINDOW OPENING	MOUNT TO WINDOW FRAME EXTERIOR
LEVEL 2	LEVEL 2	A204	CLASSROOM	4'-0" WINDOW OPENING	MOUNT TO WINDOW FRAME EXTERIOR
LEVEL 2	LEVEL 2	A204	CLASSROOM	11'-9" WINDOW OPENING	MOUNT IN GYPSUM CEILING INTERIOR
LEVEL 2	LEVEL 2	A204	CLASSROOM	10'-0" WINDOW OPENING	MOUNT TO WINDOW FRAME EXTERIOR
LEVEL 2	LEVEL 2	A205	CLASSROOM	4'-0" WINDOW OPENING	MOUNT TO WINDOW FRAME EXTERIOR
LEVEL 2	LEVEL 2	A205	CLASSROOM	11'-9" WINDOW OPENING	MOUNT IN GYPSUM CEILING INTERIOR
LEVEL 2	LEVEL 2	A205	CLASSROOM	10'-0" WINDOW OPENING	MOUNT TO WINDOW FRAME EXTERIOR
LEVEL 2	LEVEL 2	A206	CLASSROOM	12'-6" WINDOW OPENING	MOUNT TO WINDOW FRAME EXTERIOR
LEVEL 2	LEVEL 2	A206	CLASSROOM	10'-0" WINDOW OPENING	MOUNT TO WINDOW FRAME EXTERIOR
LEVEL 2	LEVEL 2	A206	CLASSROOM	4'-0" WINDOW OPENING	MOUNT TO WINDOW FRAME EXTERIOR
LEVEL 2	LEVEL 2	A206	CLASSROOM	10'-4" WINDOW OPENING	MOUNT IN GYPSUM CEILING INTERIOR
LEVEL 2	LEVEL 2	A209	CLASSROOM	10'-4" WINDOW OPENING	MOUNT IN GYPSUM CEILING INTERIOR
LEVEL 2	LEVEL 2	A209	CLASSROOM	12'-6" WINDOW OPENING	MOUNT TO WINDOW FRAME EXTERIOR
LEVEL 2	LEVEL 2	A209	CLASSROOM	4'-0" WINDOW OPENING	MOUNT TO WINDOW FRAME EXTERIOR
LEVEL 2	LEVEL 2	A210	CLASSROOM	12'-6" WINDOW OPENING	MOUNT IN GYPSUM CEILING INTERIOR
LEVEL 2	LEVEL 2	A210	CLASSROOM	10'-4" WINDOW OPENING	MOUNT IN GYPSUM CEILING INTERIOR
LEVEL 2	LEVEL 2	A210	CLASSROOM	10'-0" WINDOW OPENING	MOUNT TO WINDOW FRAME EXTERIOR
LEVEL 2	LEVEL 2	A210	CLASSROOM	4'-0" WINDOW OPENING	MOUNT TO WINDOW FRAME EXTERIOR
LEVEL 2	LEVEL 2	A213	CLASSROOM	12'-6" WINDOW OPENING	MOUNT TO WINDOW FRAME EXTERIOR
LEVEL 2	LEVEL 2	A213	CLASSROOM	10'-4" WINDOW OPENING	MOUNT IN GYPSUM CEILING INTERIOR
LEVEL 2	LEVEL 2	A213	CLASSROOM	10'-0" WINDOW OPENING	MOUNT TO WINDOW FRAME EXTERIOR
LEVEL 2	LEVEL 2	A213	CLASSROOM	4'-0" WINDOW OPENING	MOUNT TO WINDOW FRAME EXTERIOR
LEVEL 2	LEVEL 2	A214	ELL	4'-0" WINDOW OPENING	MOUNT TO WINDOW FRAME EXTERIOR
LEVEL 2	LEVEL 2	A214	ELL	10'-0" WINDOW OPENING	MOUNT TO WINDOW FRAME EXTERIOR

EXTERIOR WINDOW SUN SHADE SCHEDULE				
LEVEL	ROOM NAME	ROOM NUMBER	DESCRIPTION	COMMENTS
LEVEL 1	CLASSROOM	A106	4'-0"	
LEVEL 1	CLASSROOM	A106	10'-0"	
LEVEL 1	CLASSROOM	A109	4'-0"	
LEVEL 1	CLASSROOM	A109	10'-0"	
LEVEL 1	CLASSROOM	A110	10'-0"	
LEVEL 1	CLASSROOM	A110	4'-0"	
LEVEL 1	CLASSROOM	A113	4'-0"	
LEVEL 1	CLASSROOM	A113	10'-0"	
LEVEL 1	CLASSROOM	A114	4'-0"	
LEVEL 1	CLASSROOM	A114	10'-0"	
LEVEL 1	COMMUNITY	B119	10'-0"	
LEVEL 2	HALL	B118	8'-0"	
LEVEL 2	CLASSROOM	A206	4'-0"	
LEVEL 2	CLASSROOM	A206	10'-0"	
LEVEL 2	CLASSROOM	A209	4'-0"	
LEVEL 2	CLASSROOM	A209	10'-0"	
LEVEL 2	CLASSROOM	A210	4'-0"	
LEVEL 2	CLASSROOM	A210	10'-0"	
LEVEL 2	CLASSROOM	A213	4'-0"	
LEVEL 2	ELL	A214	10'-0"	
LEVEL 2	ELL	A214	4'-0"	

LIGHT SHELF SCHEDULE				
ROOM LEVEL	ROOM NUMBER	ROOM NAME	DESCRIPTION	COMMENTS
LEVEL 1	A100	CLASSROOM	25'-4" LONG	
LEVEL 1	A101	CLASSROOM	25'-4" LONG	
LEVEL 1	A102	CLASSROOM	25'-4" LONG	
LEVEL 1	A103	CLASSROOM	25'-4" LONG	
LEVEL 1	A104	CLASSROOM	25'-4" LONG	
LEVEL 1	A105	CLASSROOM	25'-4" LONG	
LEVEL 1	A106	CLASSROOM	4'-0" LONG	
LEVEL 1	A106	CLASSROOM	11'-4" LONG	
LEVEL 1	A109	CLASSROOM	10'-0" LONG	
LEVEL 1	A109	CLASSROOM	11'-4" LONG	
LEVEL 1	A109	CLASSROOM	4'-0" LONG	
LEVEL 1	A110	CLASSROOM	10'-0" LONG	
LEVEL 1	A110	CLASSROOM	4'-0" LONG	
LEVEL 1	A113	CLASSROOM	11'-4" LONG	
LEVEL 1	A113	CLASSROOM	4'-0" LONG	
LEVEL 1	A114	CLASSROOM	10'-0" LONG	
LEVEL 1	A114	CLASSROOM	4'-0" LONG	
LEVEL 1	A114	CLASSROOM	11'-4" LONG	
LEVEL 1	B119	COMMUNITY	10'-0" LONG	
LEVEL 2	A200	CLASSROOM	10'-0" LONG	
LEVEL 2	A200	CLASSROOM	4'-0" LONG	
LEVEL 2	A201	CLASSROOM	10'-0" LONG	
LEVEL 2	A201	CLASSROOM	4'-0" LONG	
LEVEL 2	A202	CLASSROOM	4'-0" LONG	
LEVEL 2	A202	CLASSROOM	10'-0" LONG	
LEVEL 2	A203	CLASSROOM	10'-0" LONG	
LEVEL 2	A203	CLASSROOM	4'-0" LONG	
LEVEL 2	A204	CLASSROOM	10'-0" LONG	
LEVEL 2	A204	CLASSROOM	4'-0" LONG	
LEVEL 2	A205	CLASSROOM	4'-0" LONG	
LEVEL 2	A205	CLASSROOM	10'-0" LONG	
LEVEL 2	A206	CLASSROOM	10'-0" LONG	
LEVEL 2	A206	CLASSROOM	4'-0" LONG	
LEVEL 2	A209	CLASSROOM	10'-0" LONG	
LEVEL 2	A209	CLASSROOM	4'-0" LONG	
LEVEL 2	A210	CLASSROOM	10'-0" LONG	
LEVEL 2	A210	CLASSROOM	4'-0" LONG	
LEVEL 2	A213	CLASSROOM	10'-0" LONG	
LEVEL 2	A213	CLASSROOM	4'-0" LONG	
LEVEL 2	A214	ELL	10'-0" LONG	
LEVEL 2	A214	ELL	4'-0" LONG	

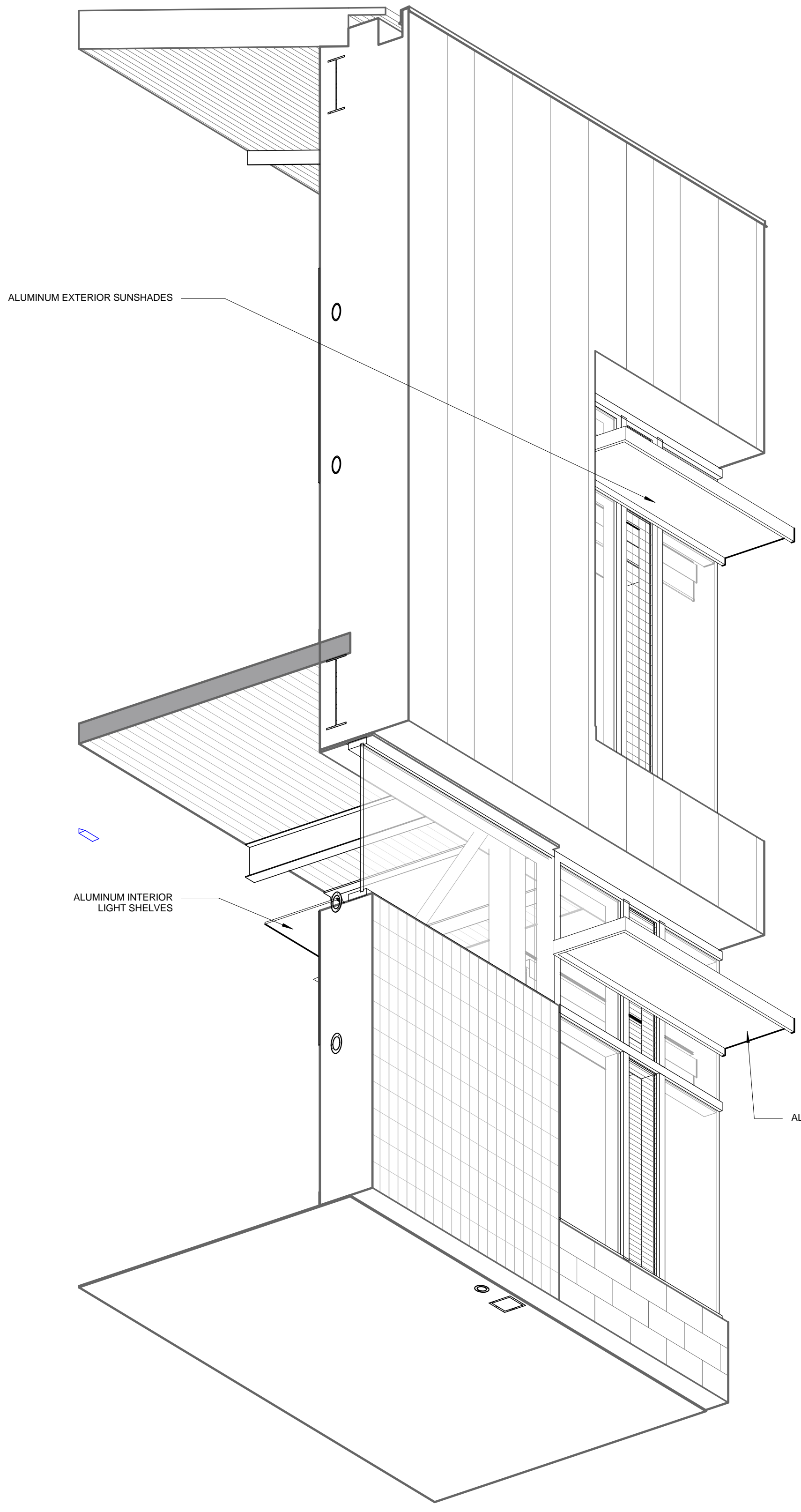

2 LIGHT SHADE AND SUNSHADE - CLEARSTORY WINDOW

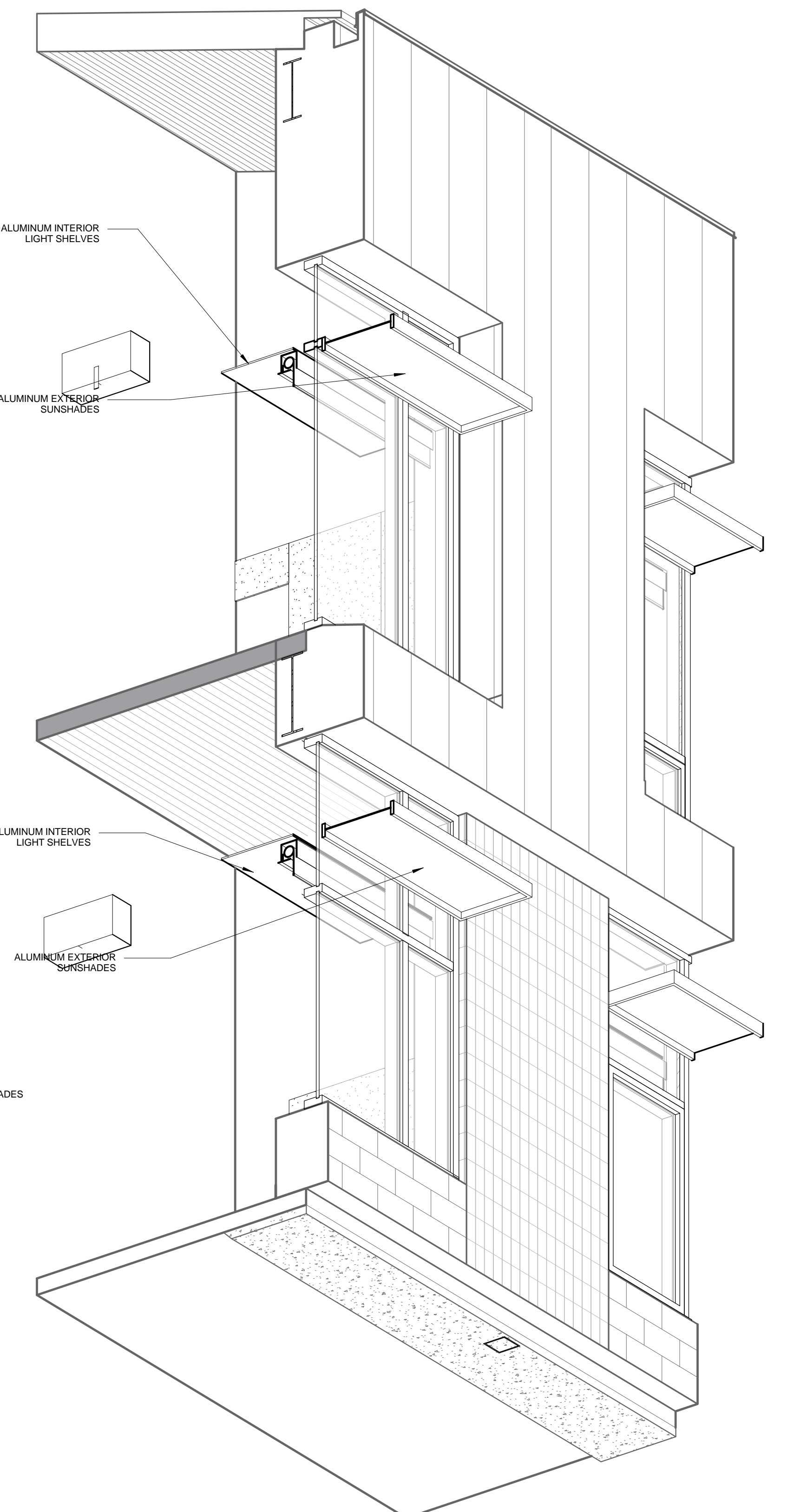

1 LIGHT SHADE AND SUNSHADE - TYPICAL WINDOW

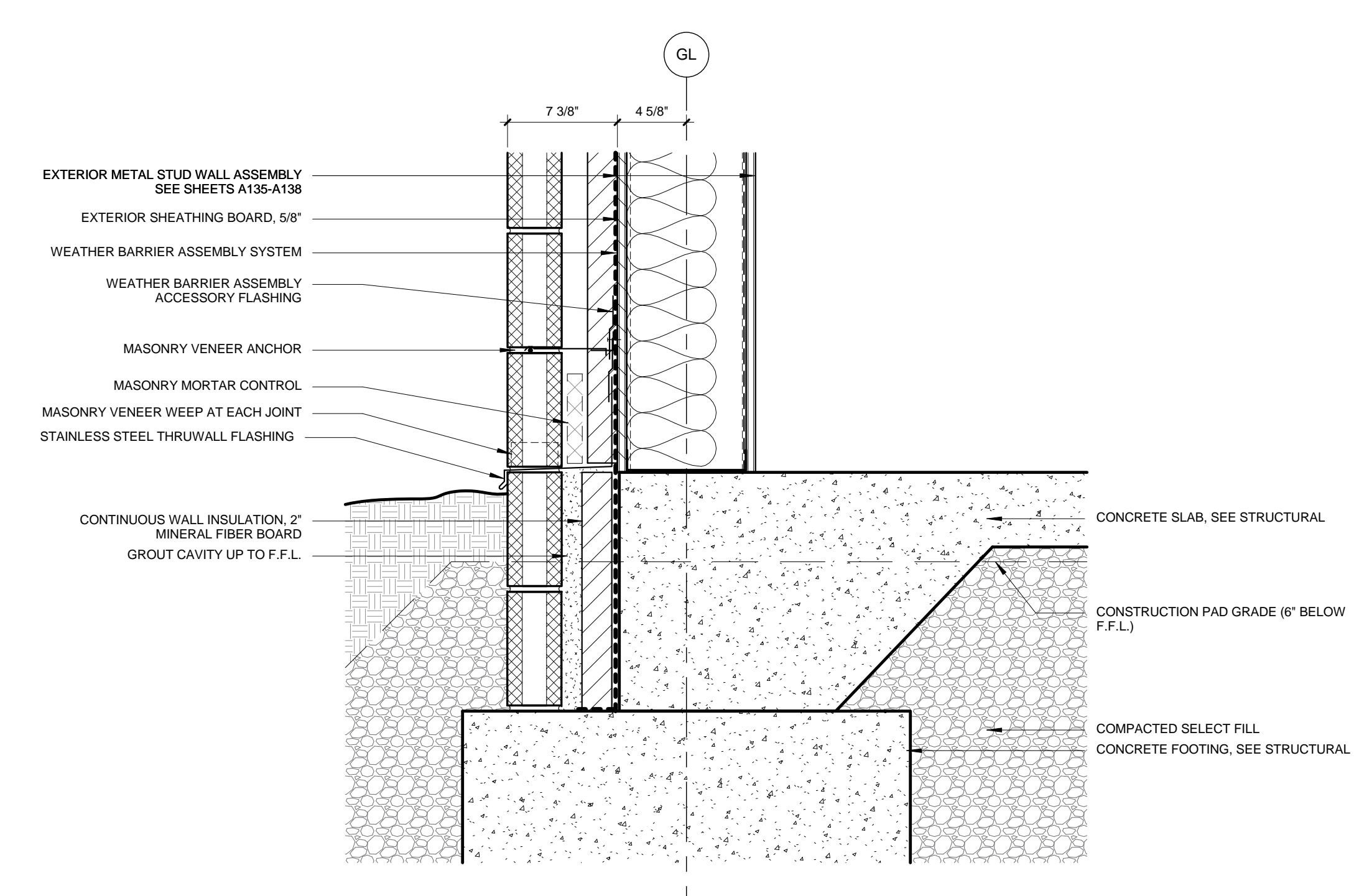

4 FOUNDATION AT CMU/ STEEL STUD WALL
1 1/2" = 1'-0"

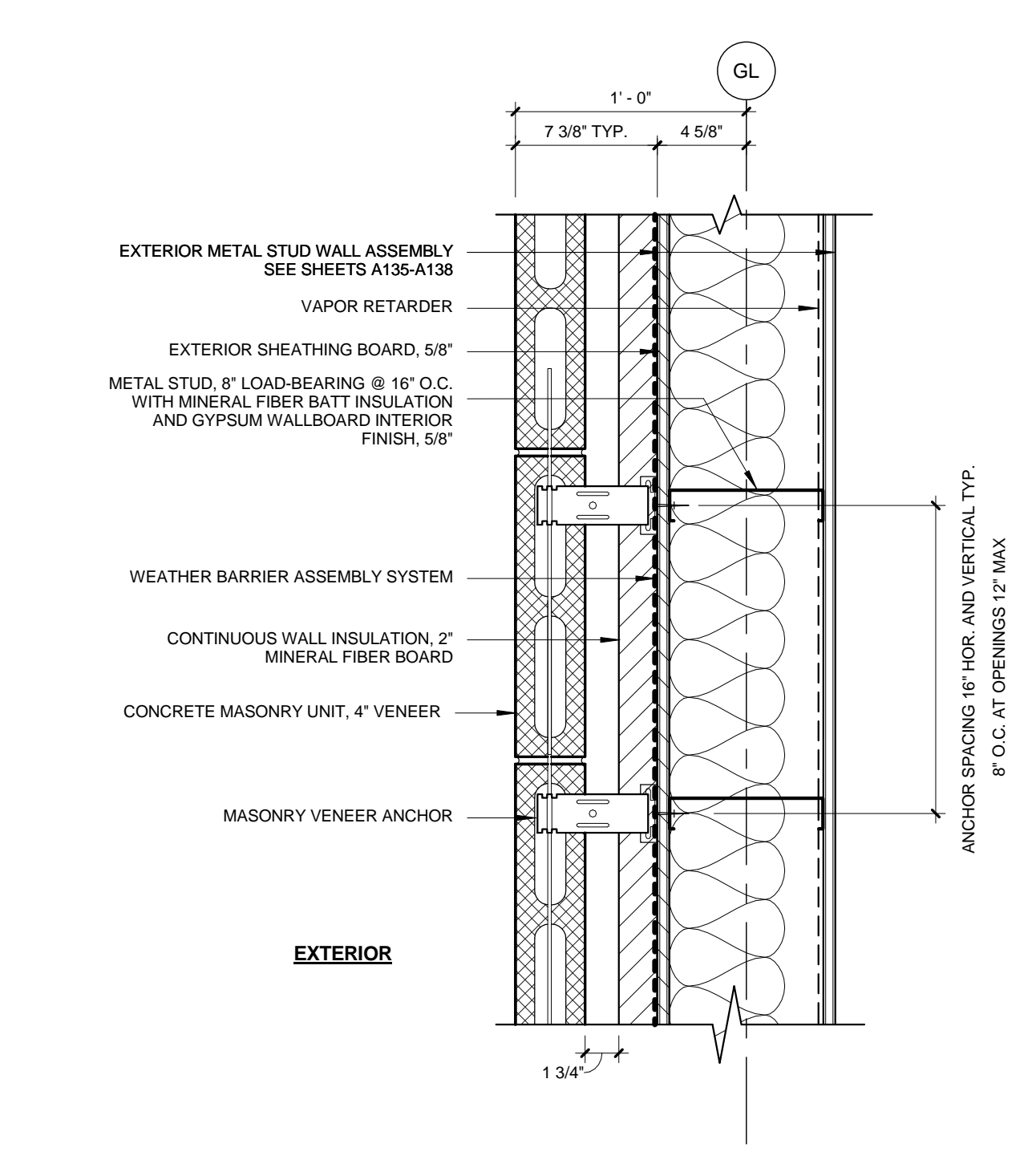

2 CMU VENEER AT METAL STUD - TYP. PLAN DETAIL
1 1/2" = 1'-0"

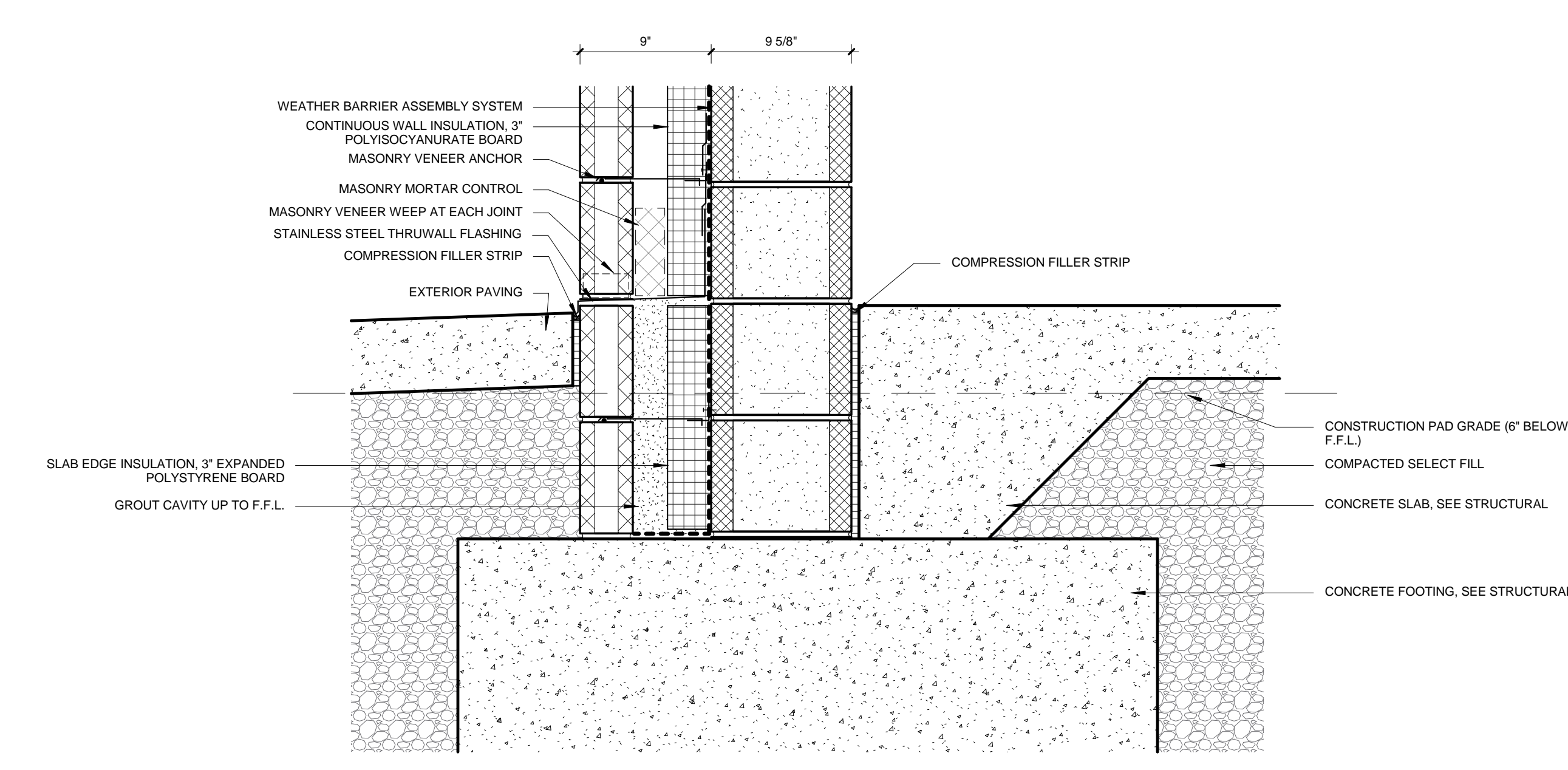

3 TYP FOUNDATION AT CMU WALL
1 1/2" = 1'-0"

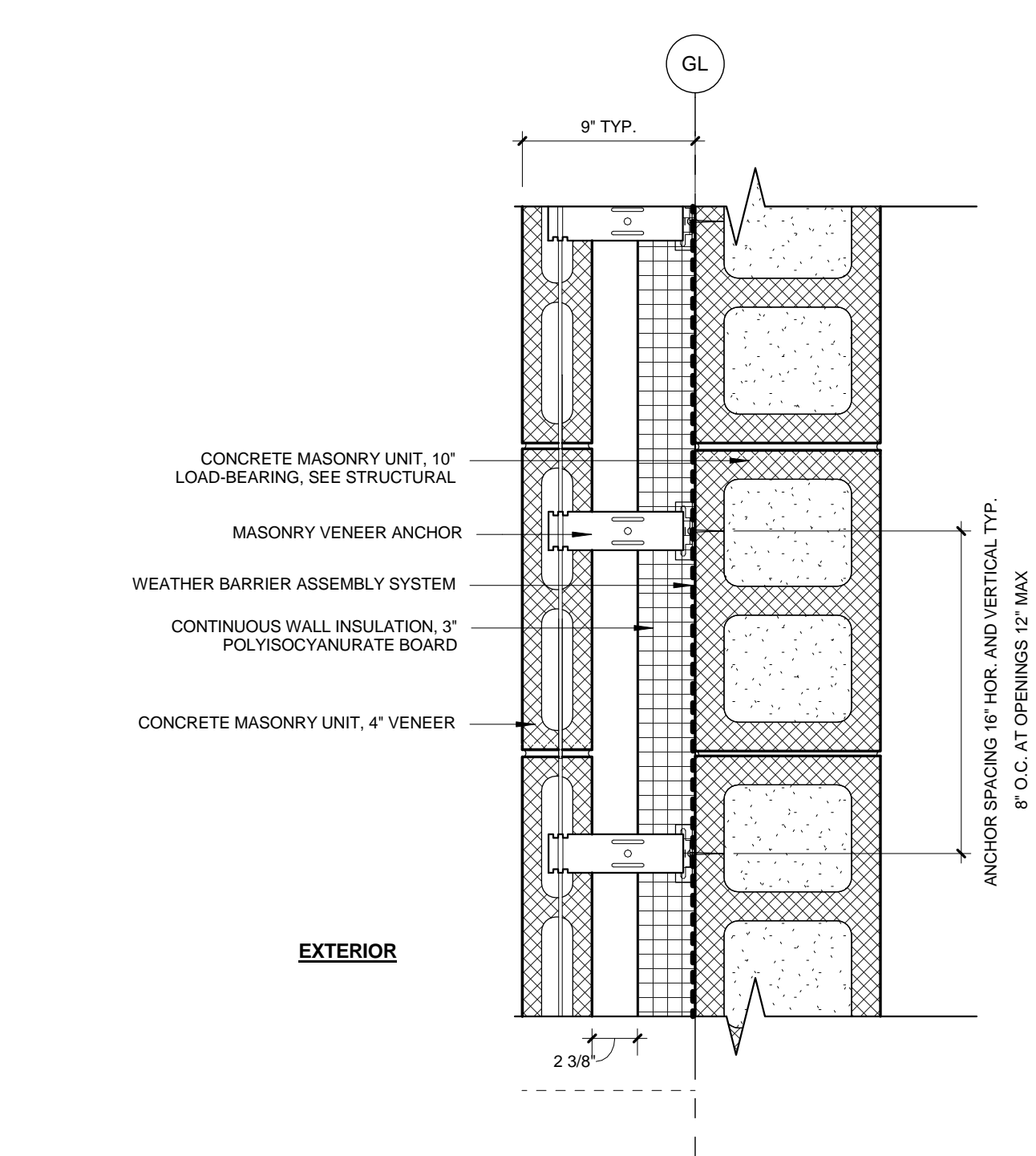

1 CMU VENEER AT STRUCTURAL CMU - TYP. PLAN DETAIL
1 1/2" = 1'-0"

GENERAL NOTE
1. FOR EXTERIOR METAL STUD WALL ASSEMBLIES REFER TO SHEETS A135-A138.

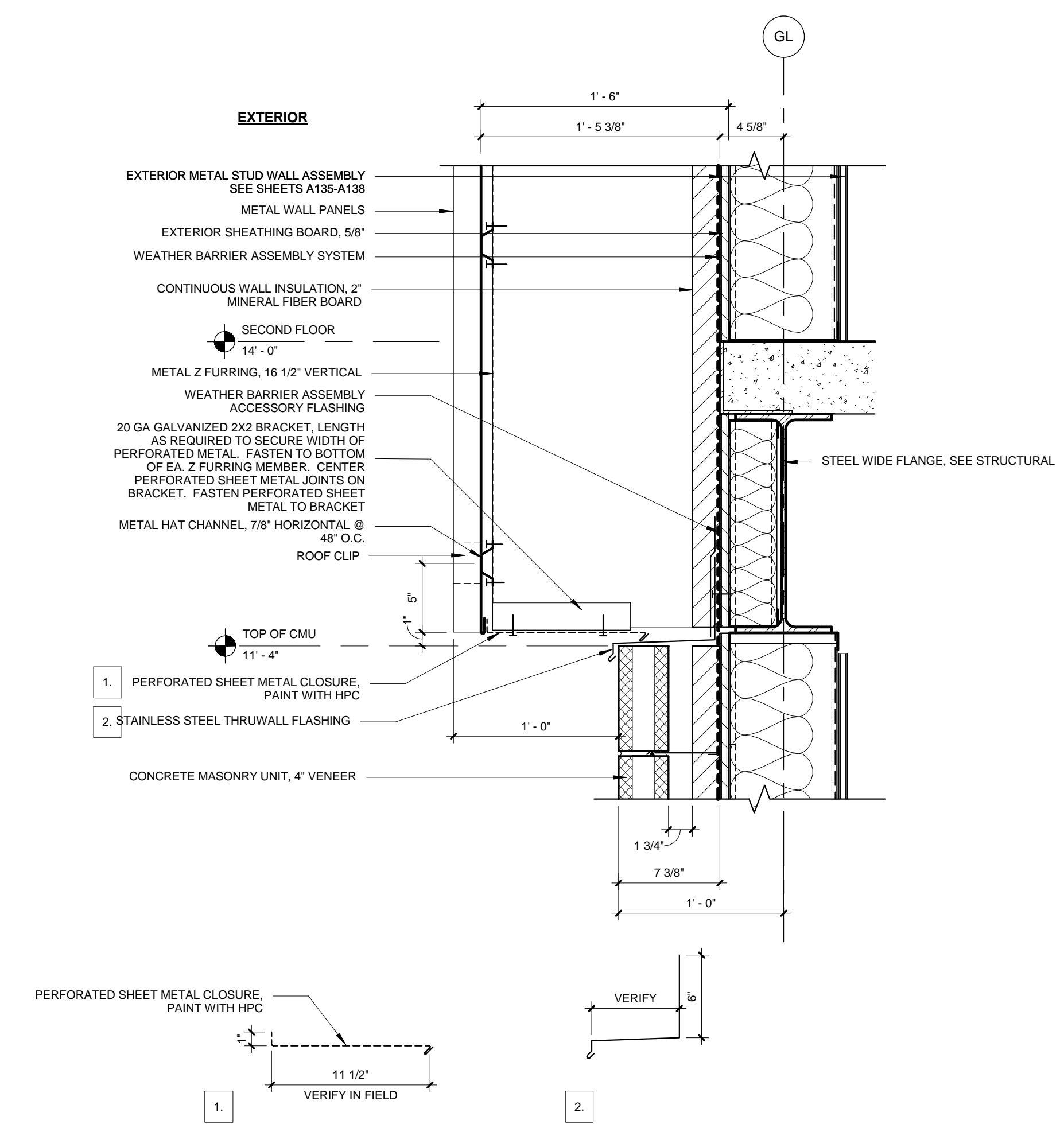

4 METAL WALL PANELS AT METAL STUD - TYP. SECTION DETAIL
1 1/2" = 1'-0"

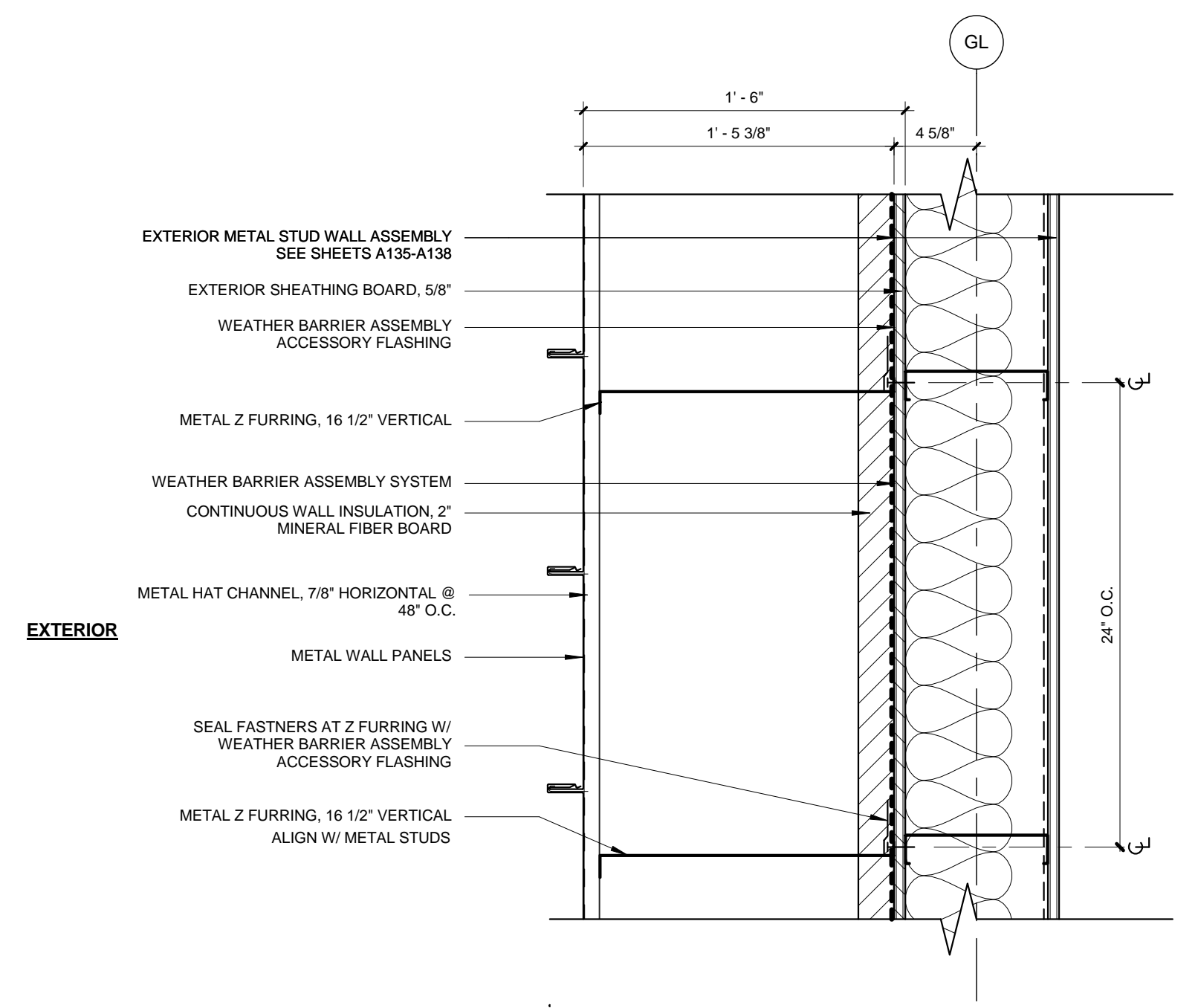

2 METAL WALL PANELS AT METAL STUD - TYP. PLAN DETAIL
1 1/2" = 1'-0"

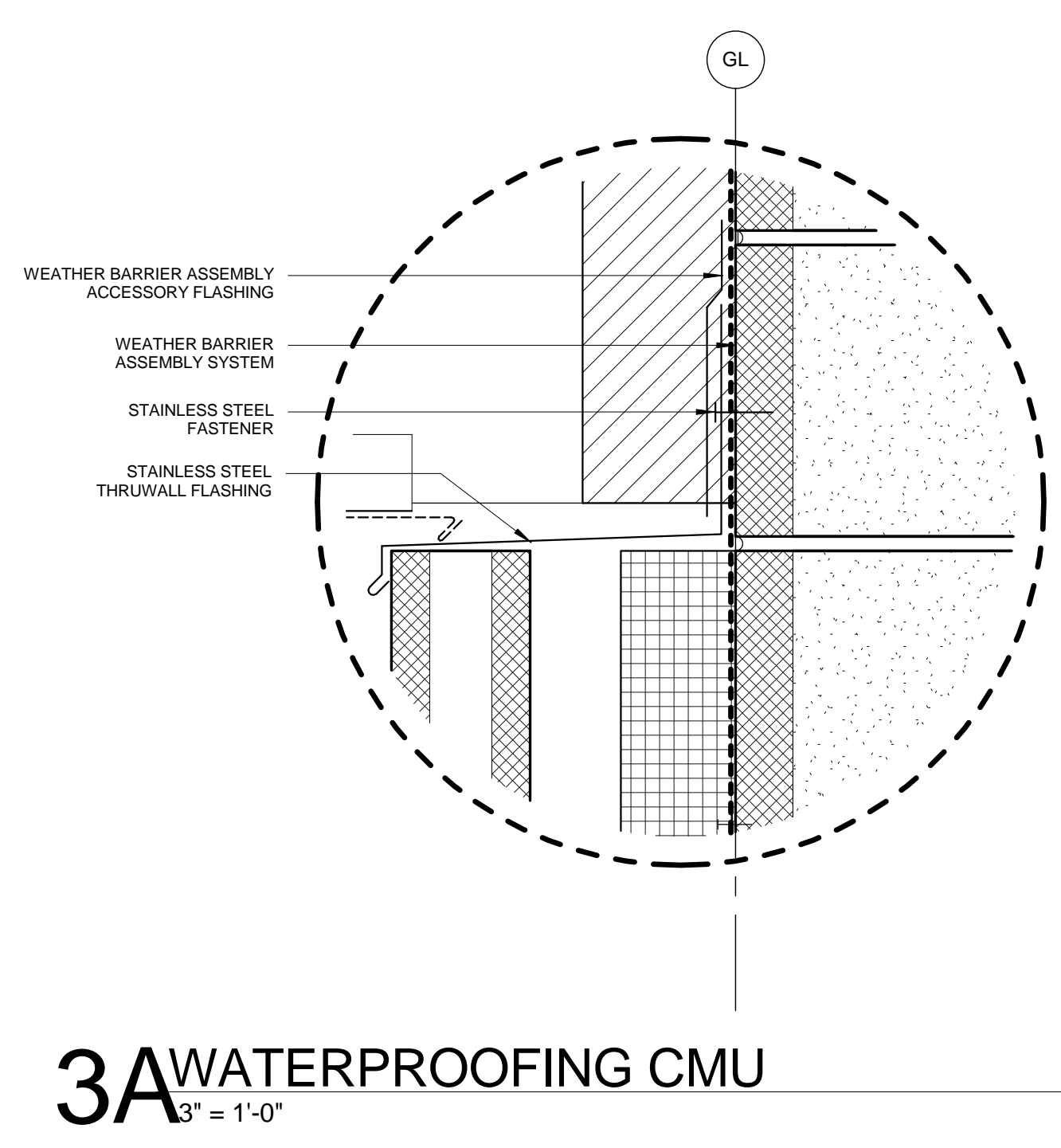

3 WATERPROOFING CMU
3" = 1'-0"

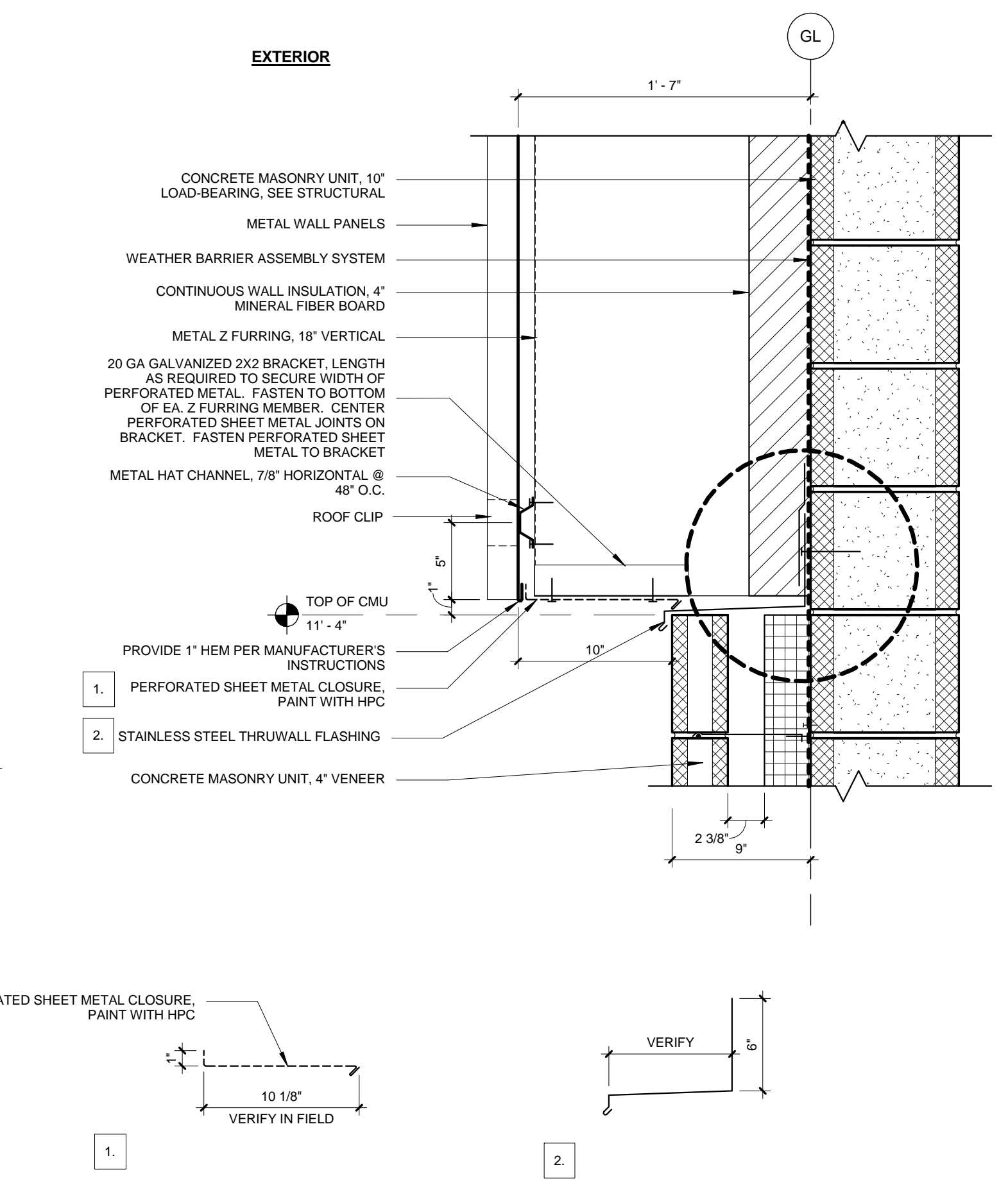

3 METAL WALL PANEL AT STRUCTURAL CMU OVER CMU VENEER WALL
1 1/2" = 1'-0"

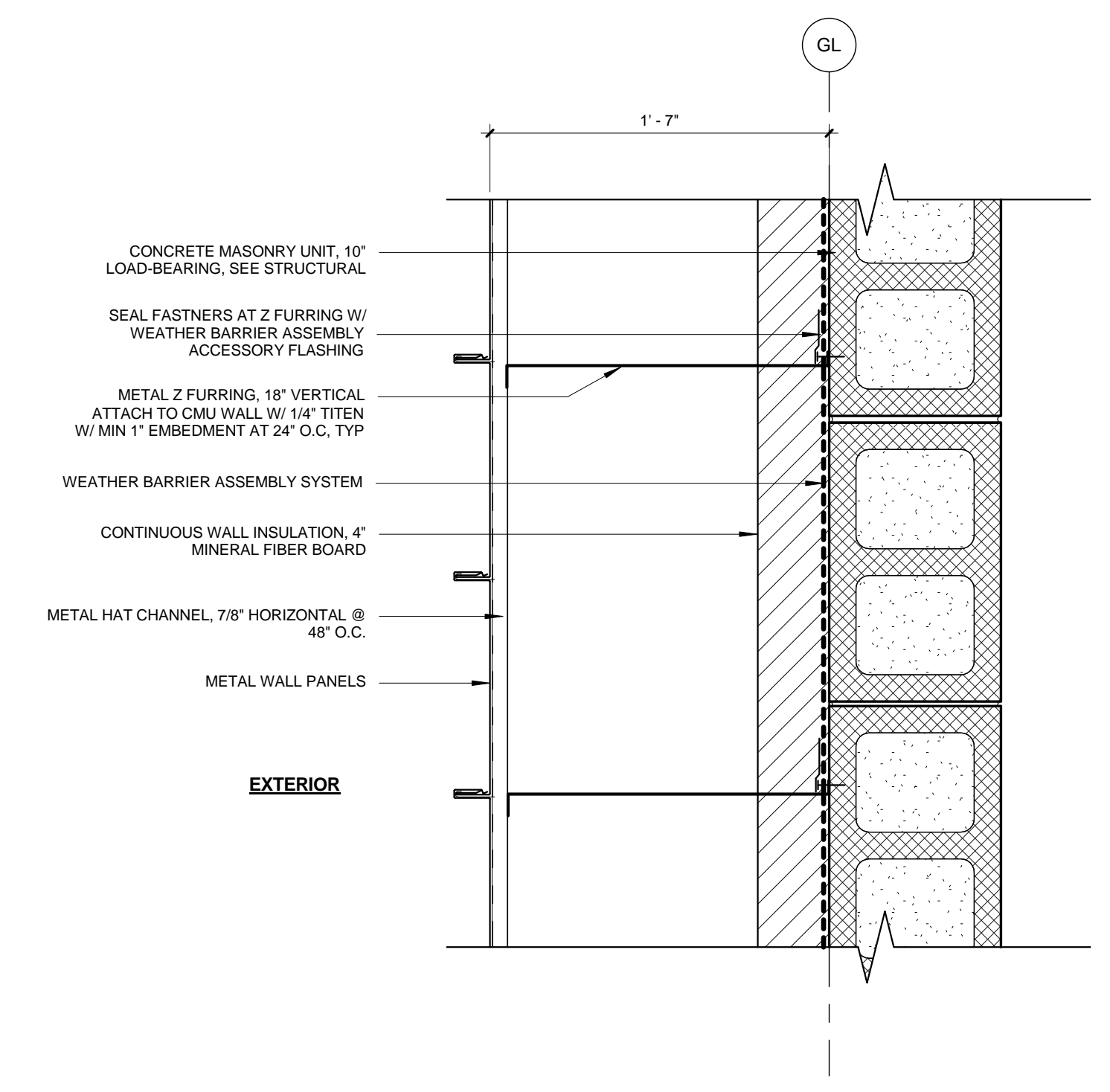

1 METAL WALL PANELS AT STRUCTURAL CMU - TYP. PLAN DETAIL
1 1/2" = 1'-0"

GENERAL NOTE
1. FOR EXTERIOR METAL STUD WALL ASSEMBLIES REFER TO SHEETS A135-A138

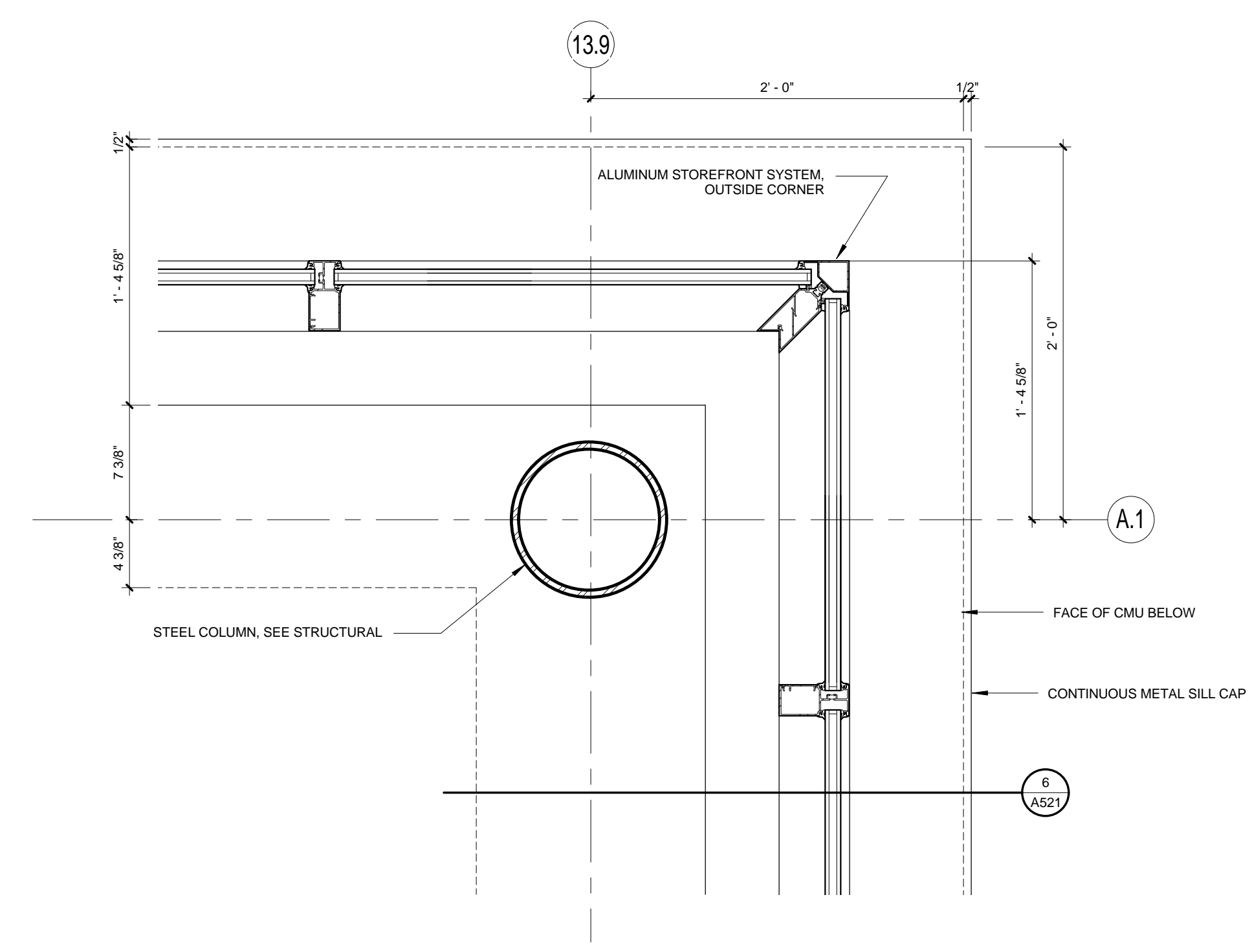

6 MEDIA CENTER CORNER MULLION
1 1/2" = 1'-0"

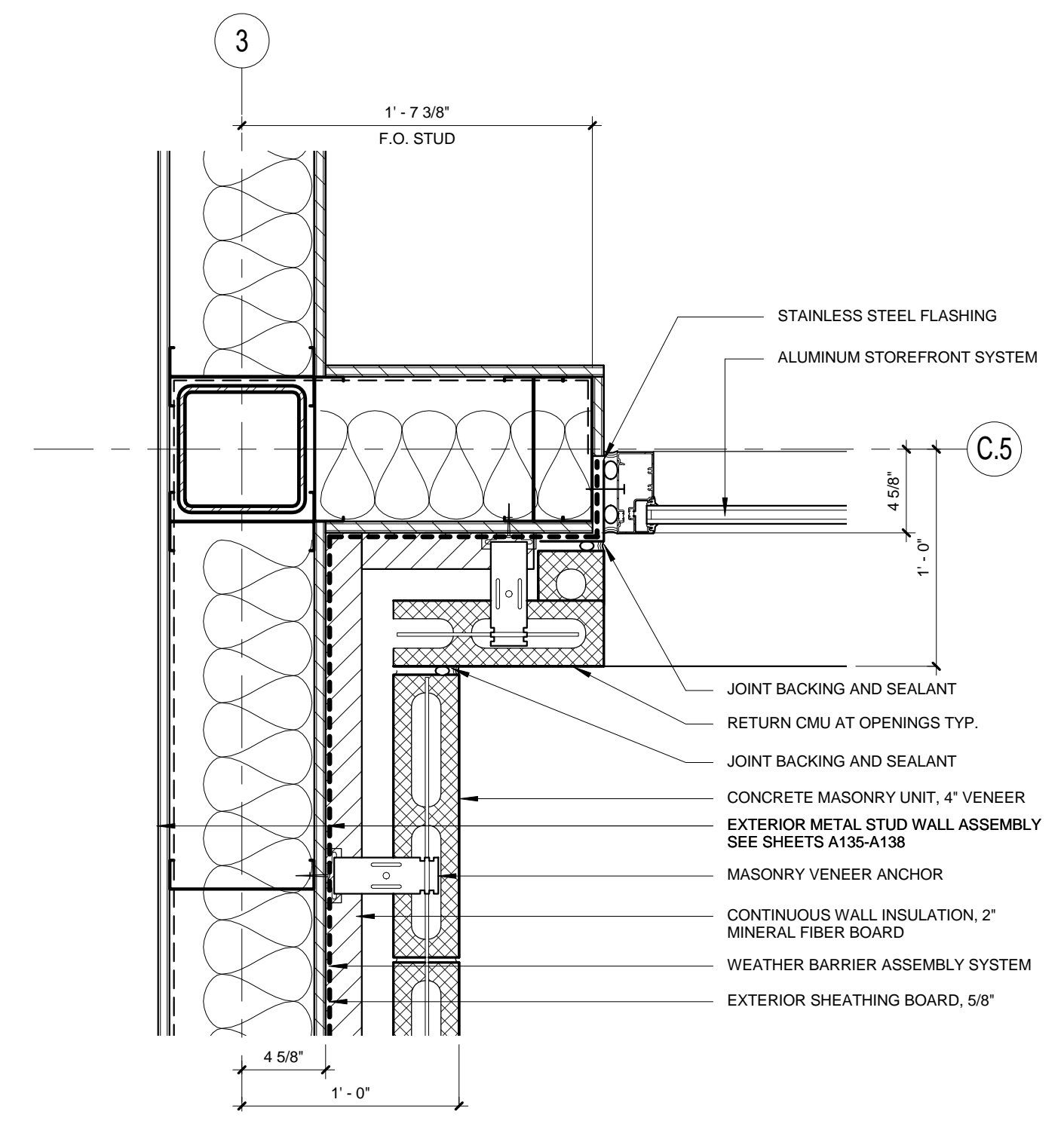

3 TYPICAL CORNER AT COMMONS
1 1/2" = 1'-0"

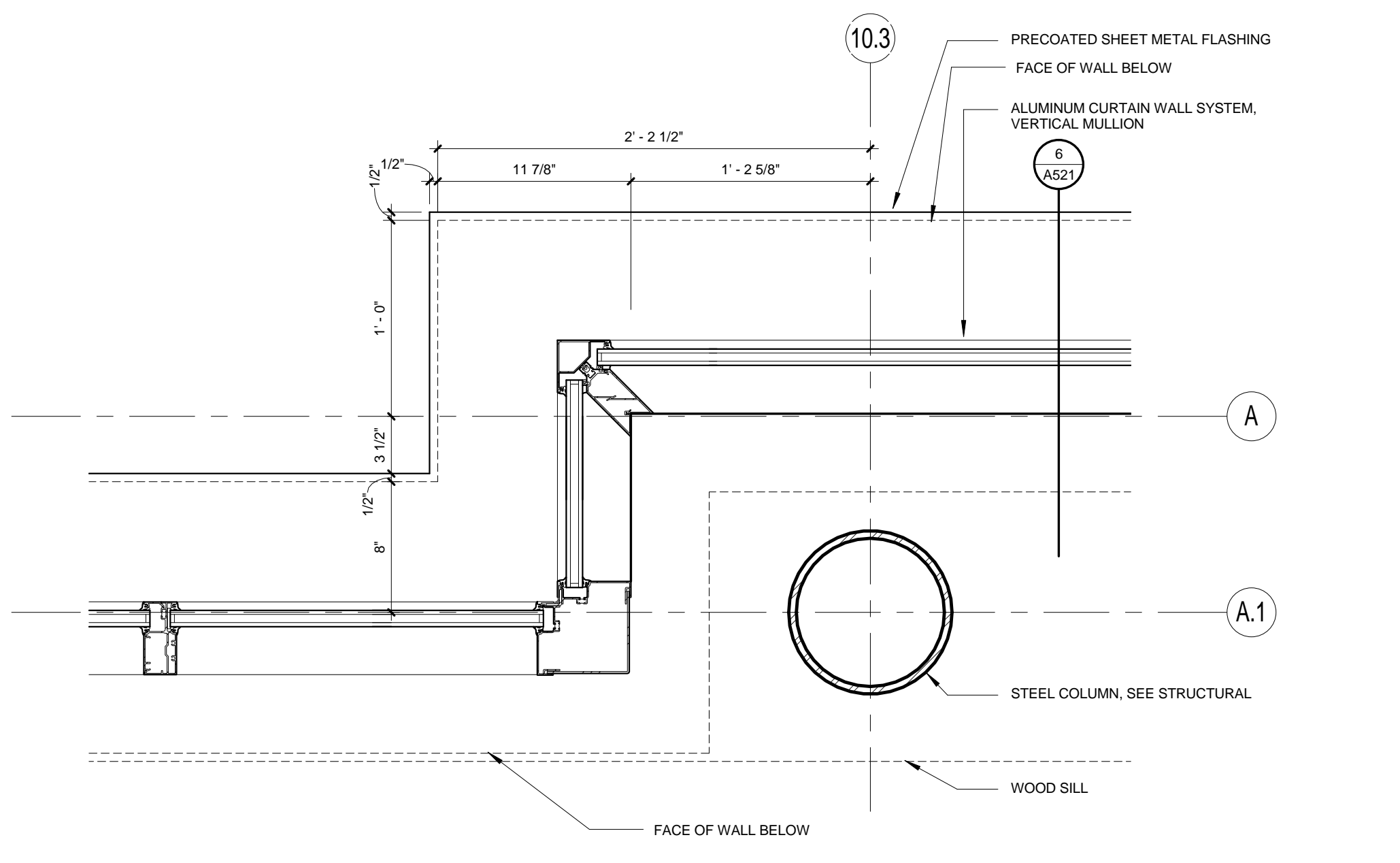

5 MEDIA CENTER NOTCH
1 1/2" = 1'-0"

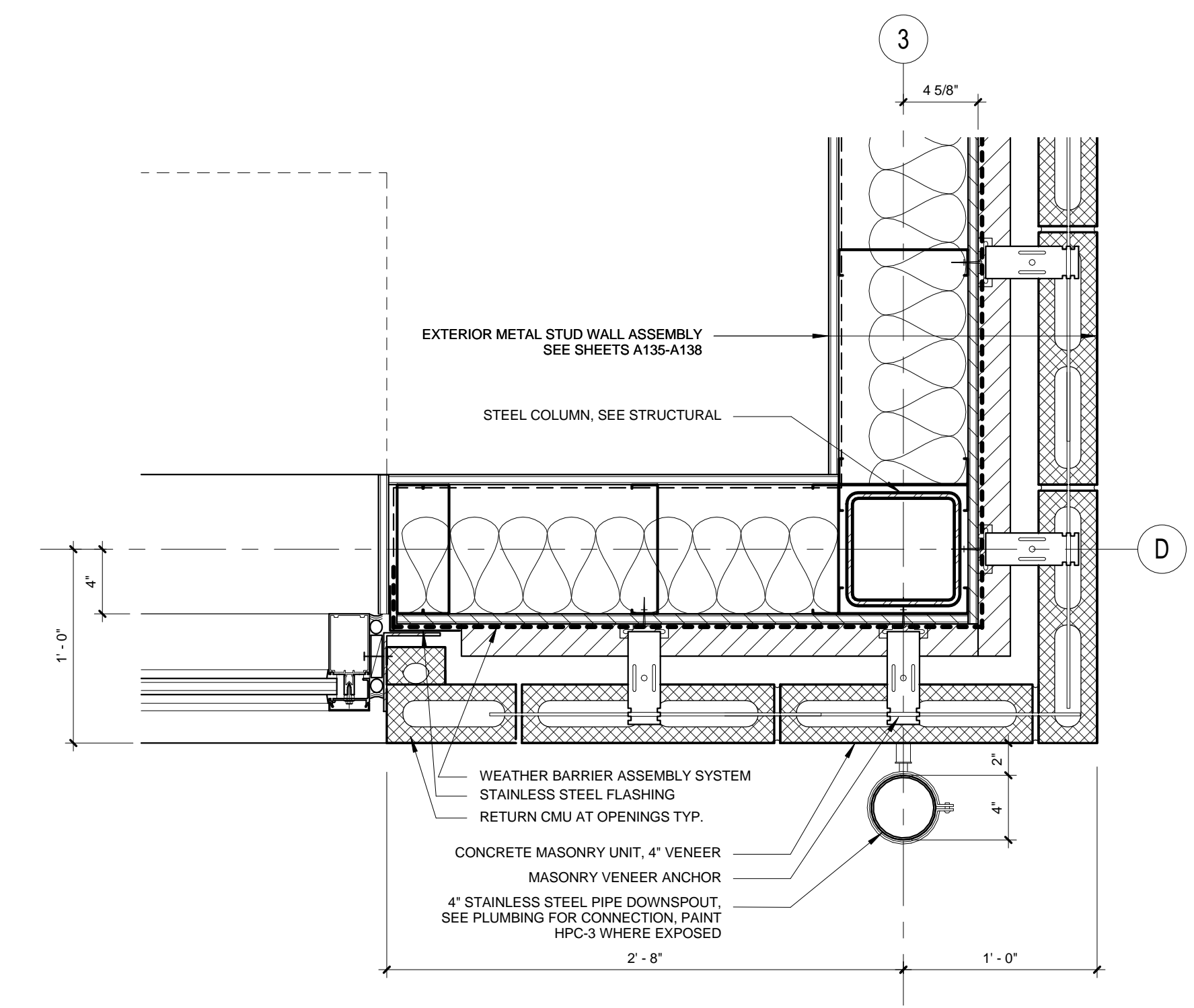

2 TYPICAL CLASSROOM CORNER
1 1/2" = 1'-0"

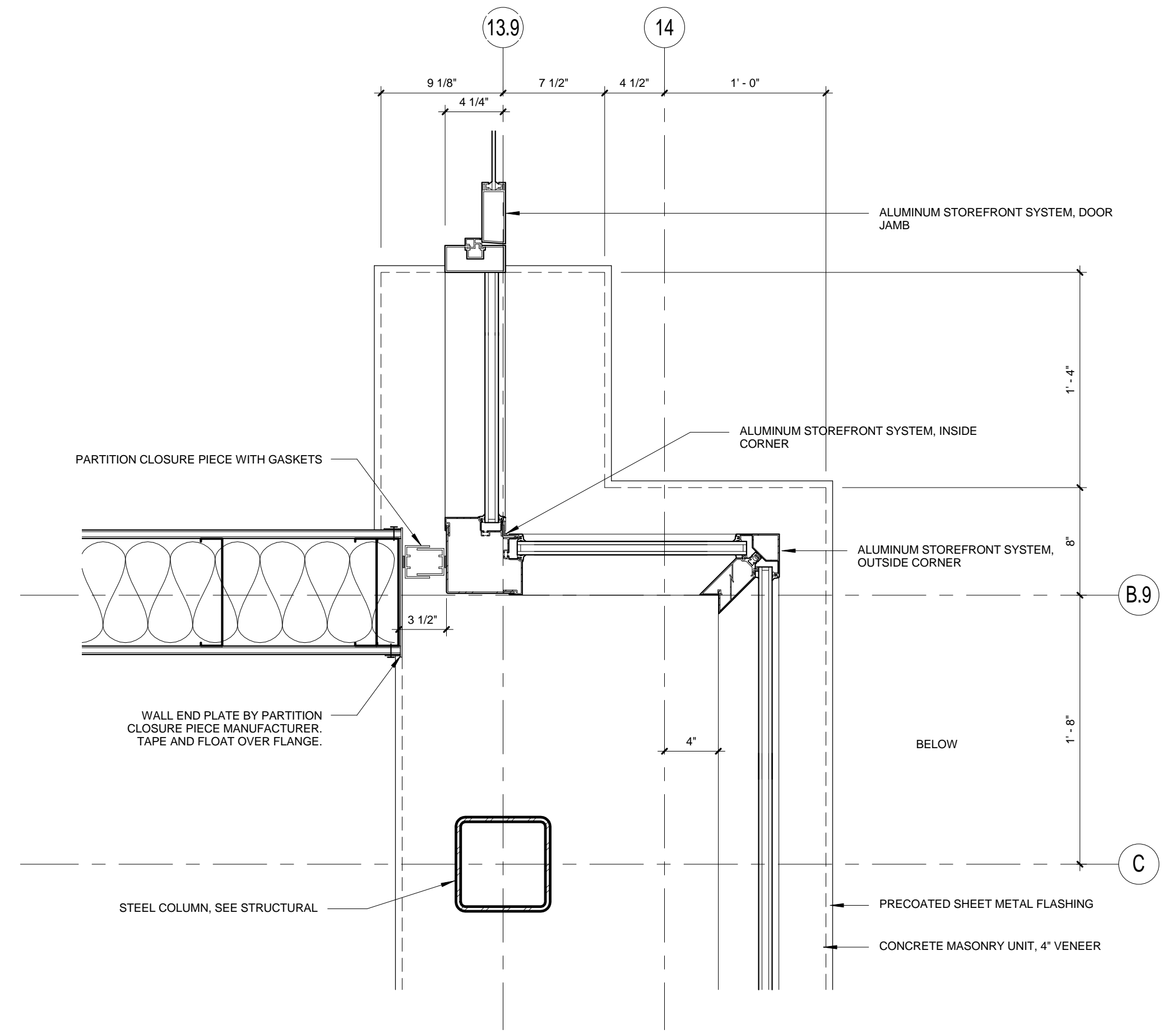

7 MEDIA CENTER ENTRANCE EAST ELEVATION
1 1/2" = 1'-0"

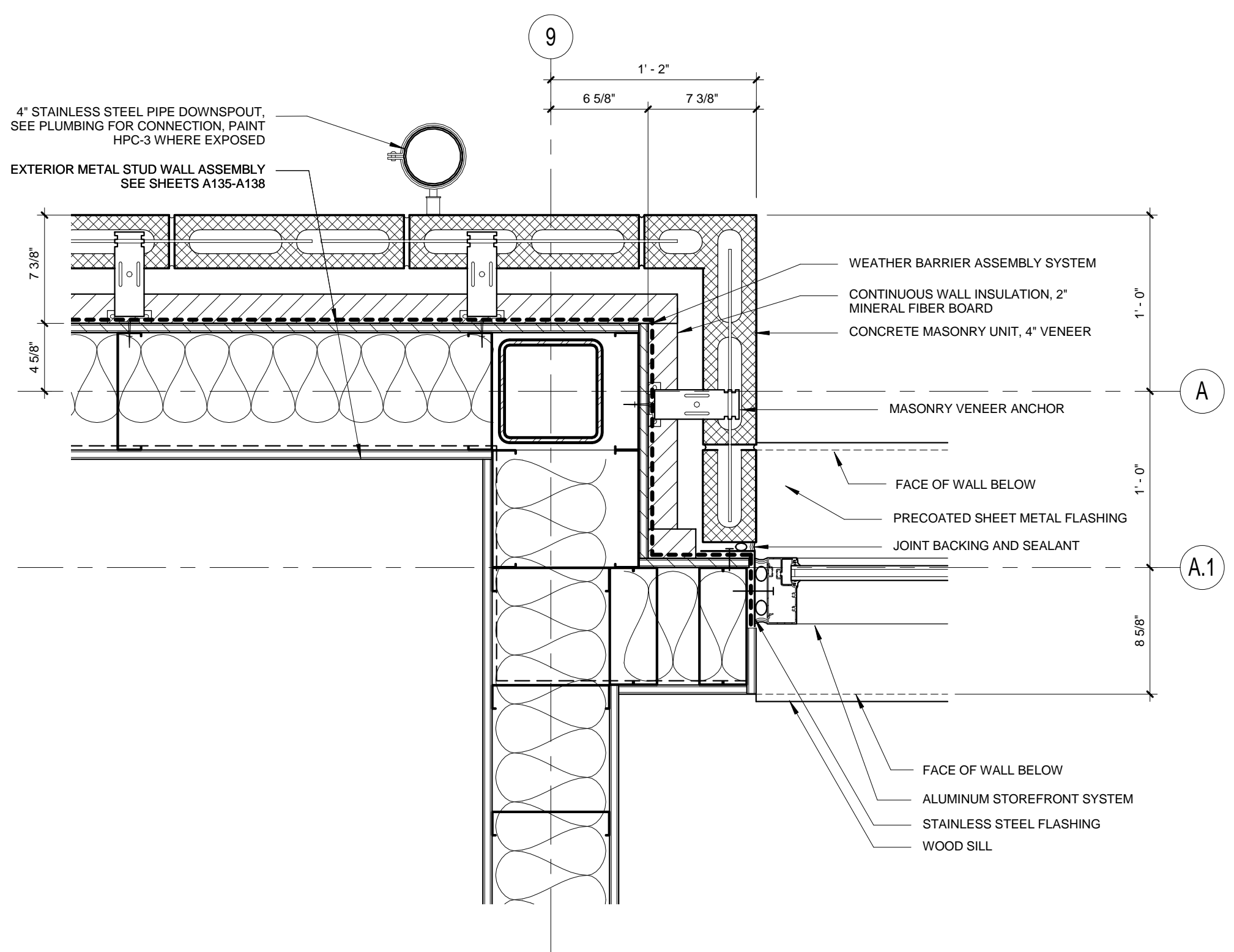

4 NORTH WEST CORNER OF MEDIA CENTER
1 1/2" = 1'-0"

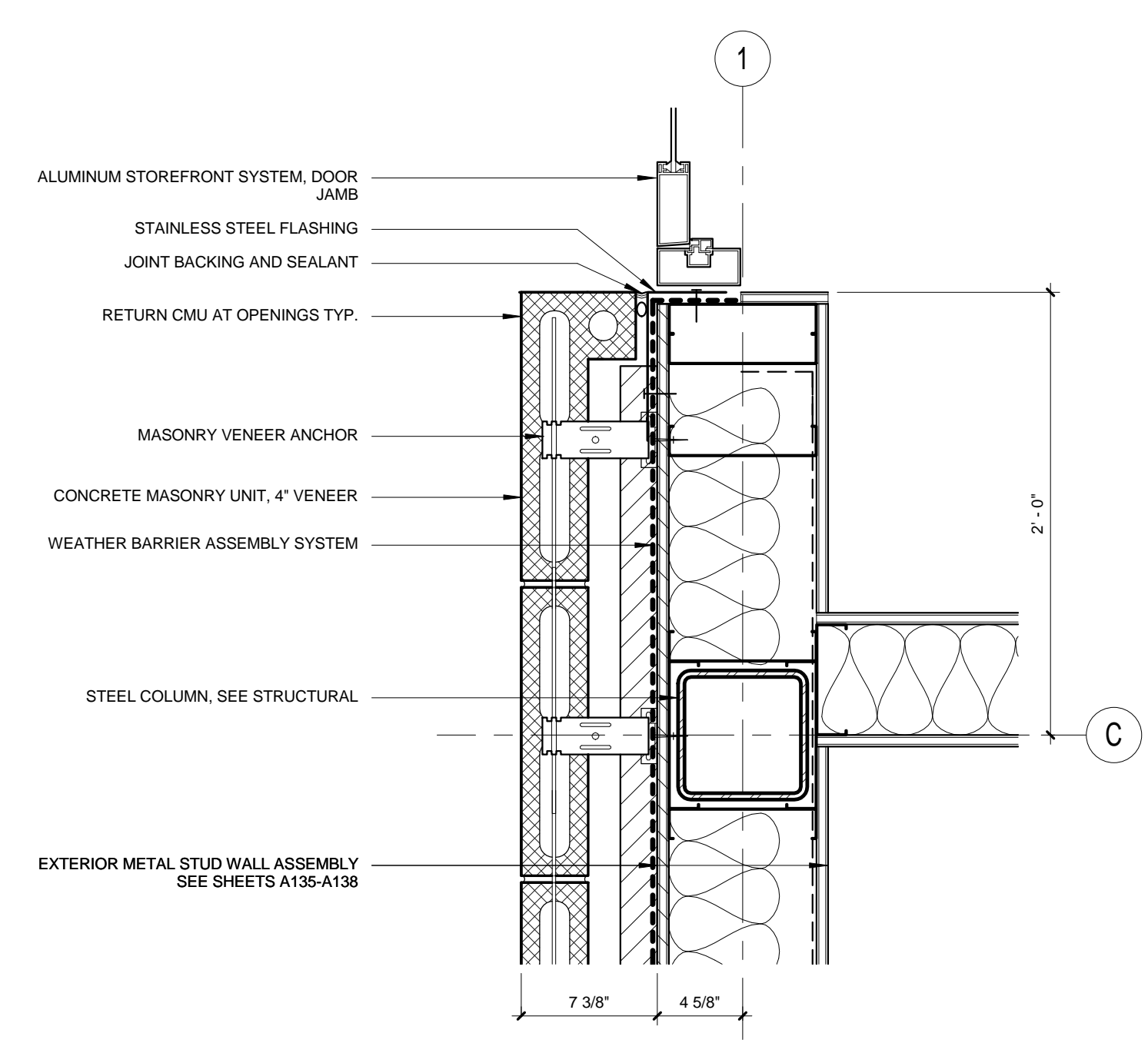

1 WEST CLASSROOM ENTRANCE CORNER
1 1/2" = 1'-0"

GENERAL NOTE
1. FOR WINDOW DETAILS SEE A500 SERIES DRAWINGS

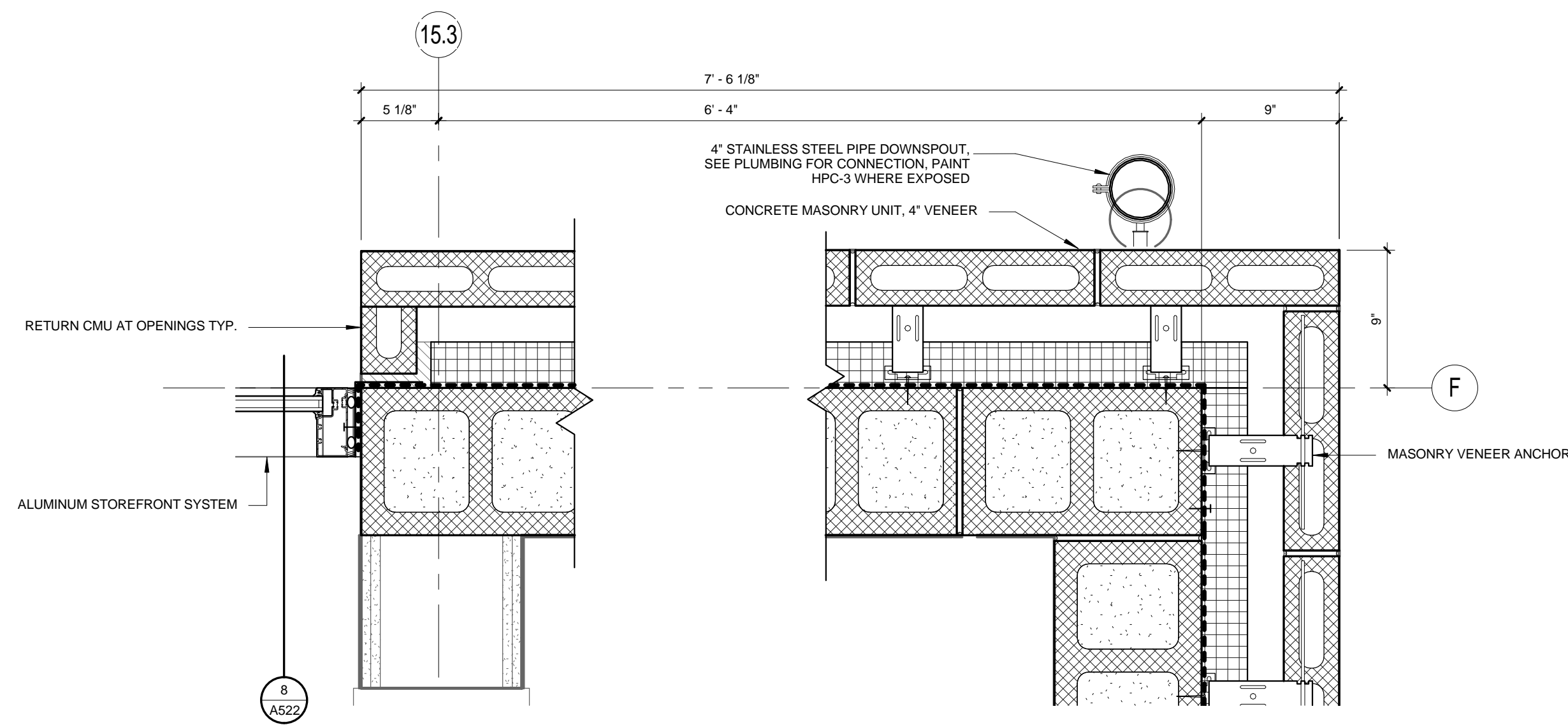

6 NORTH ELEVATION GYM CORNER
1 1/2" = 1'-0"

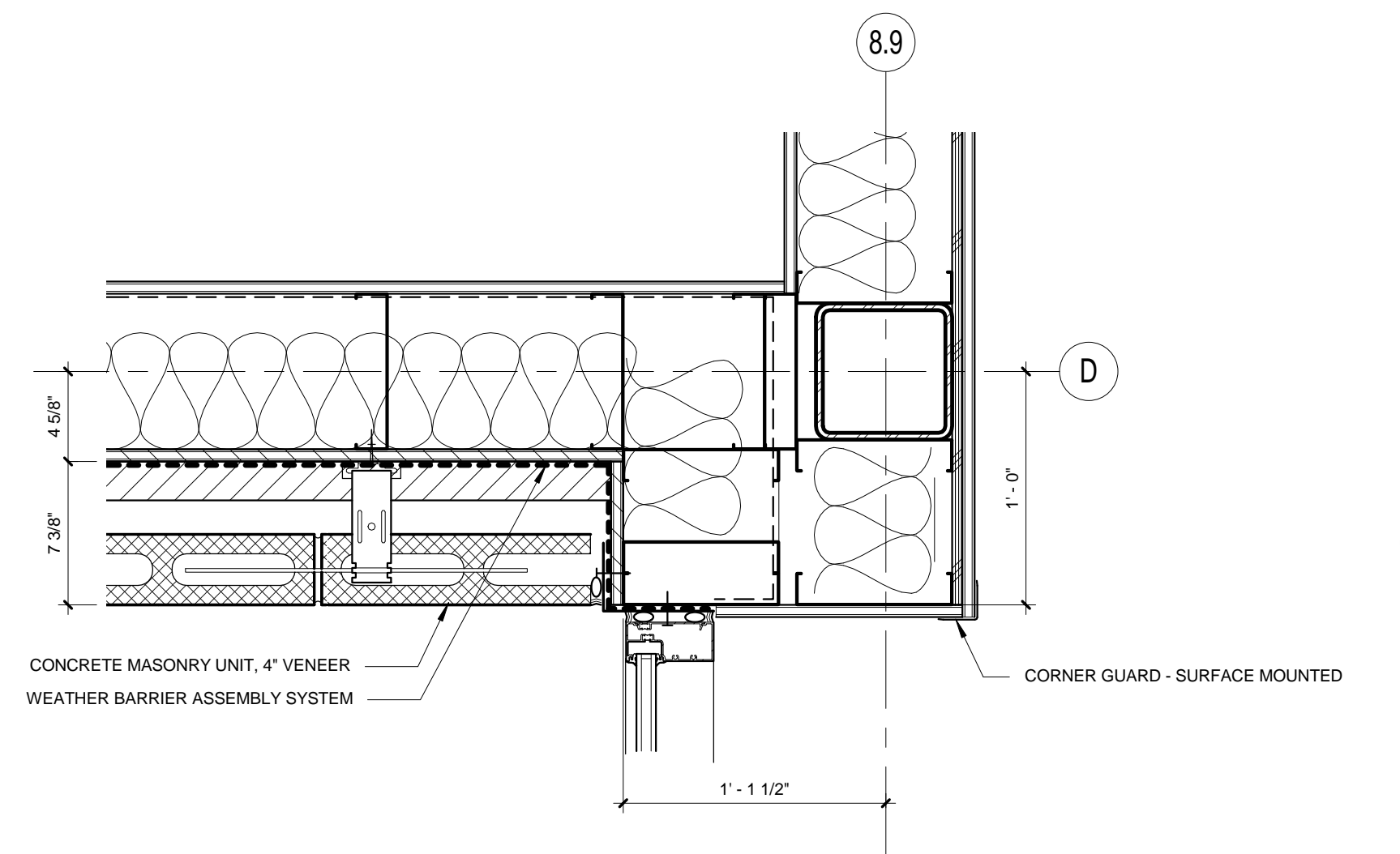

3 LOBBY WEST ELEVATION NORTH CORNER
1 1/2" = 1'-0"

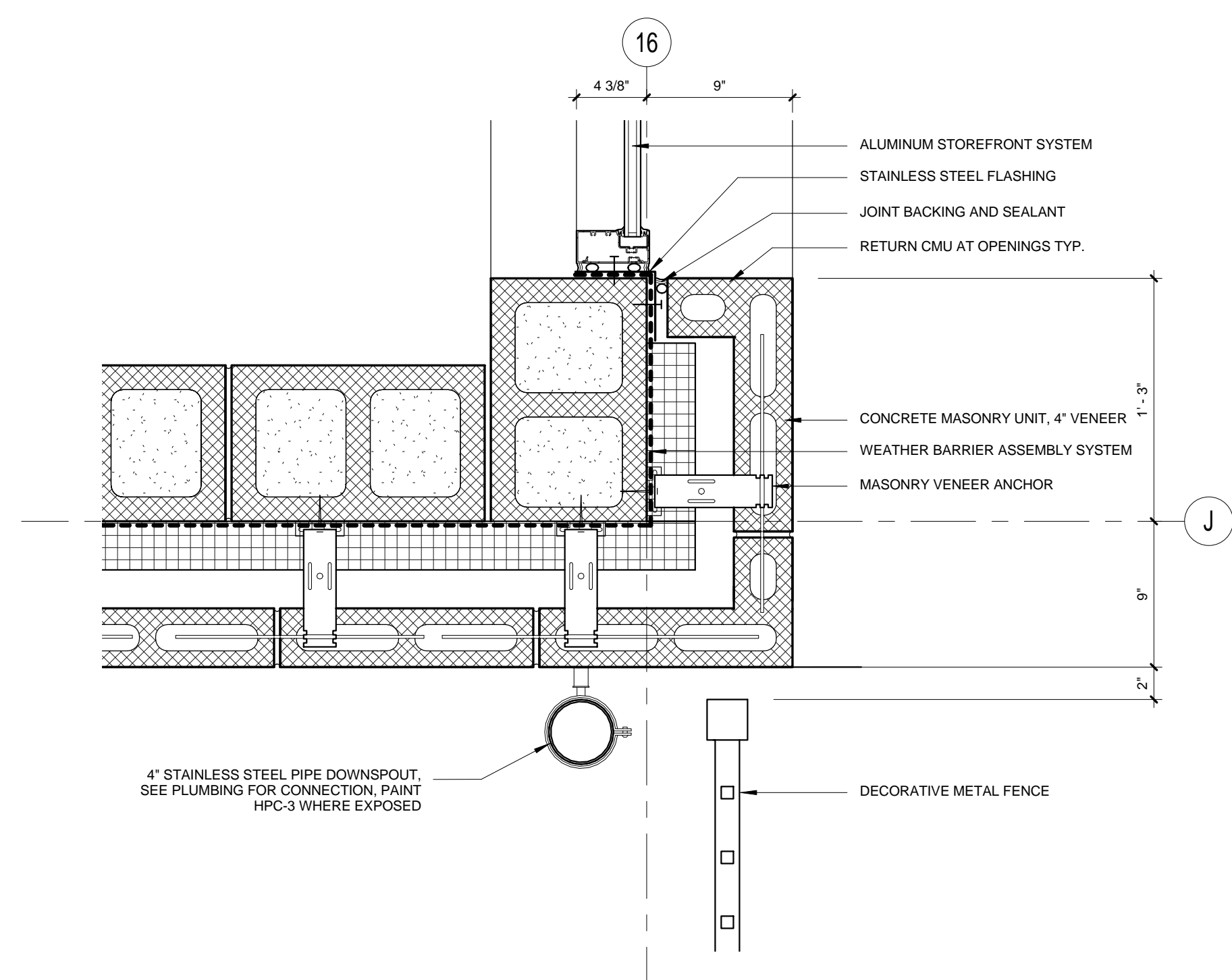

8 GYM SOUTH CORNER AT FENCE
1 1/2" = 1'-0"

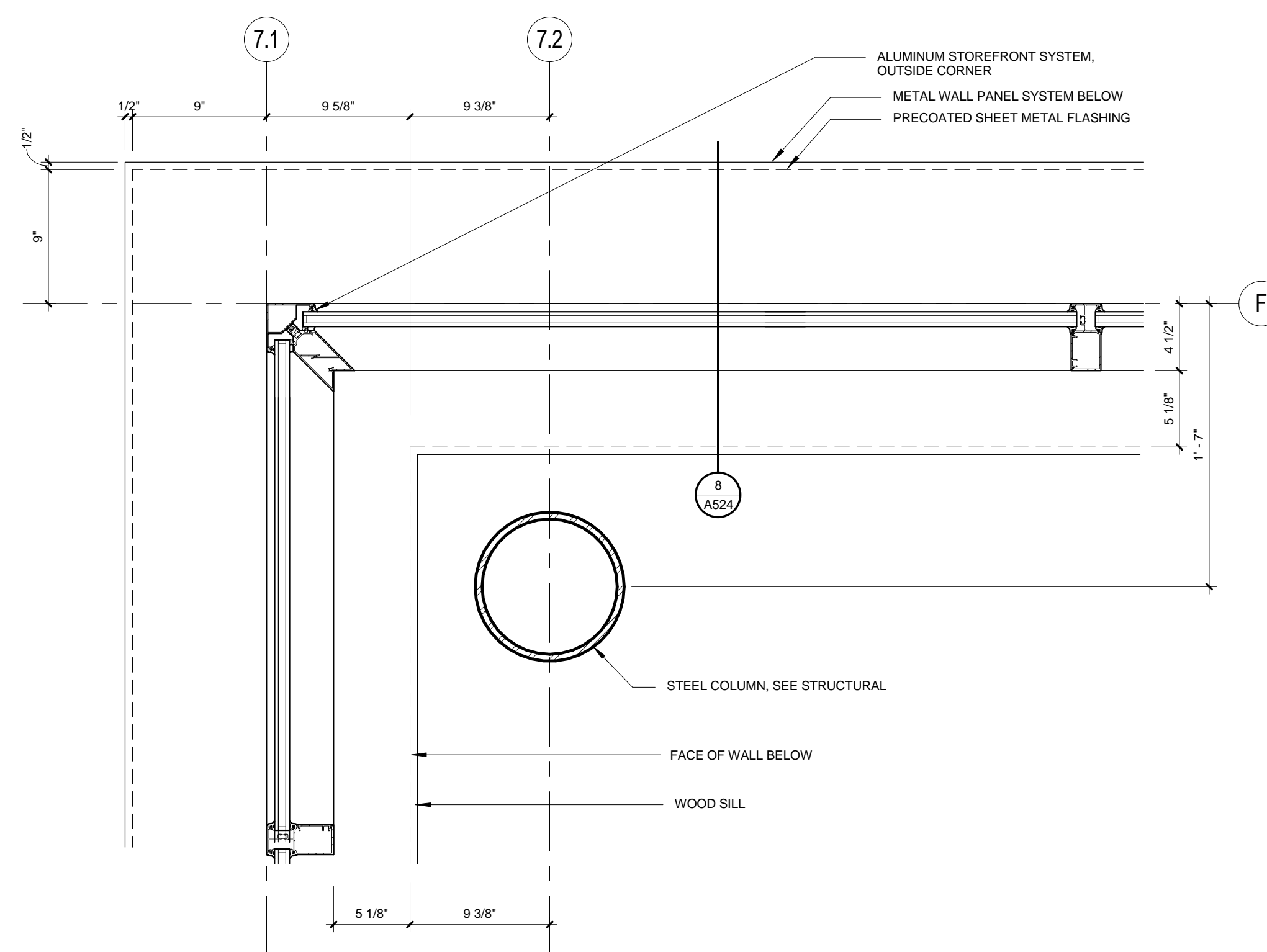

5 CAFETERIA NORTH WEST CORNER
1 1/2" = 1'-0"

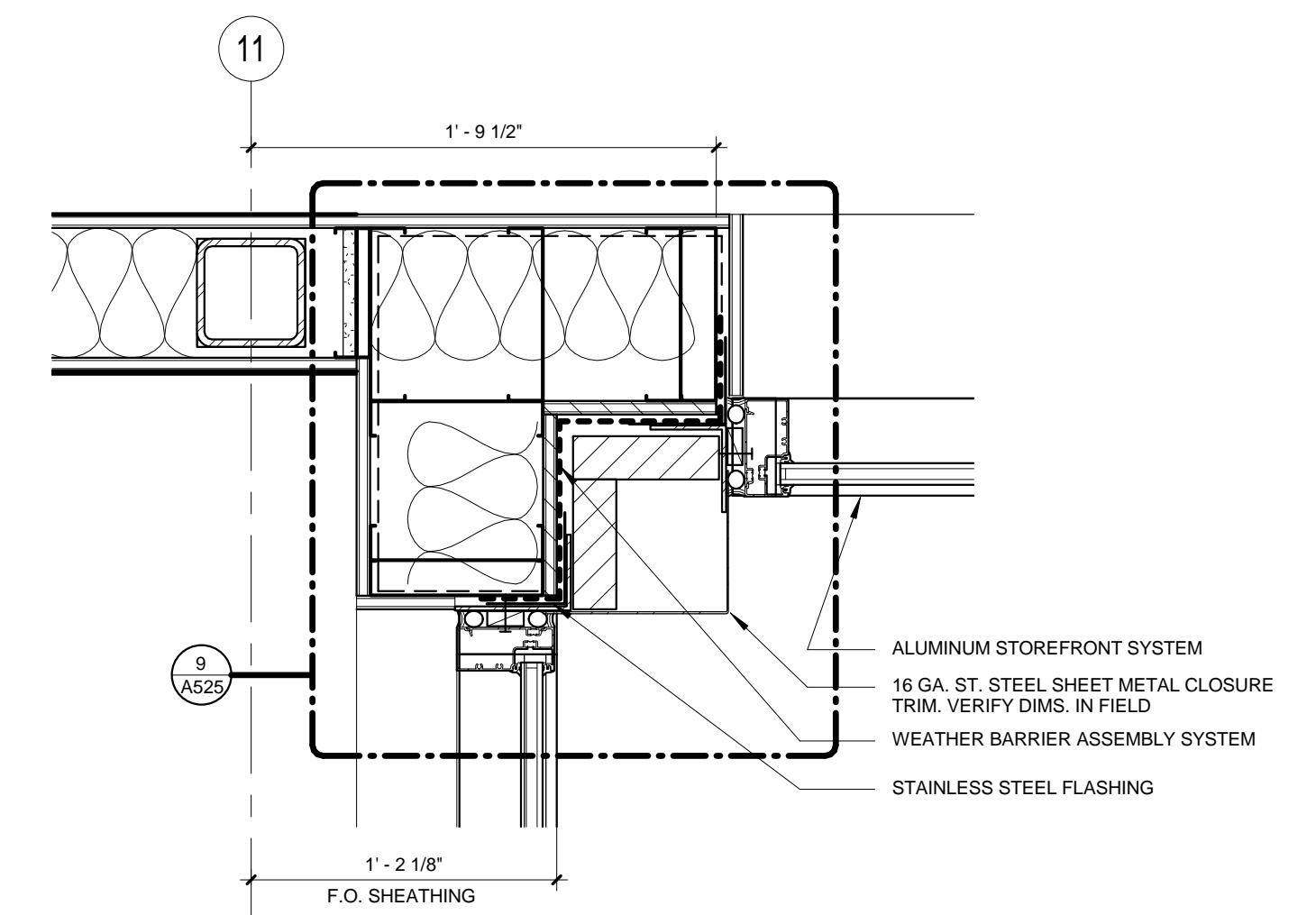

2 CORNER AT MAIN ENTRANCE
1 1/2" = 1'-0"

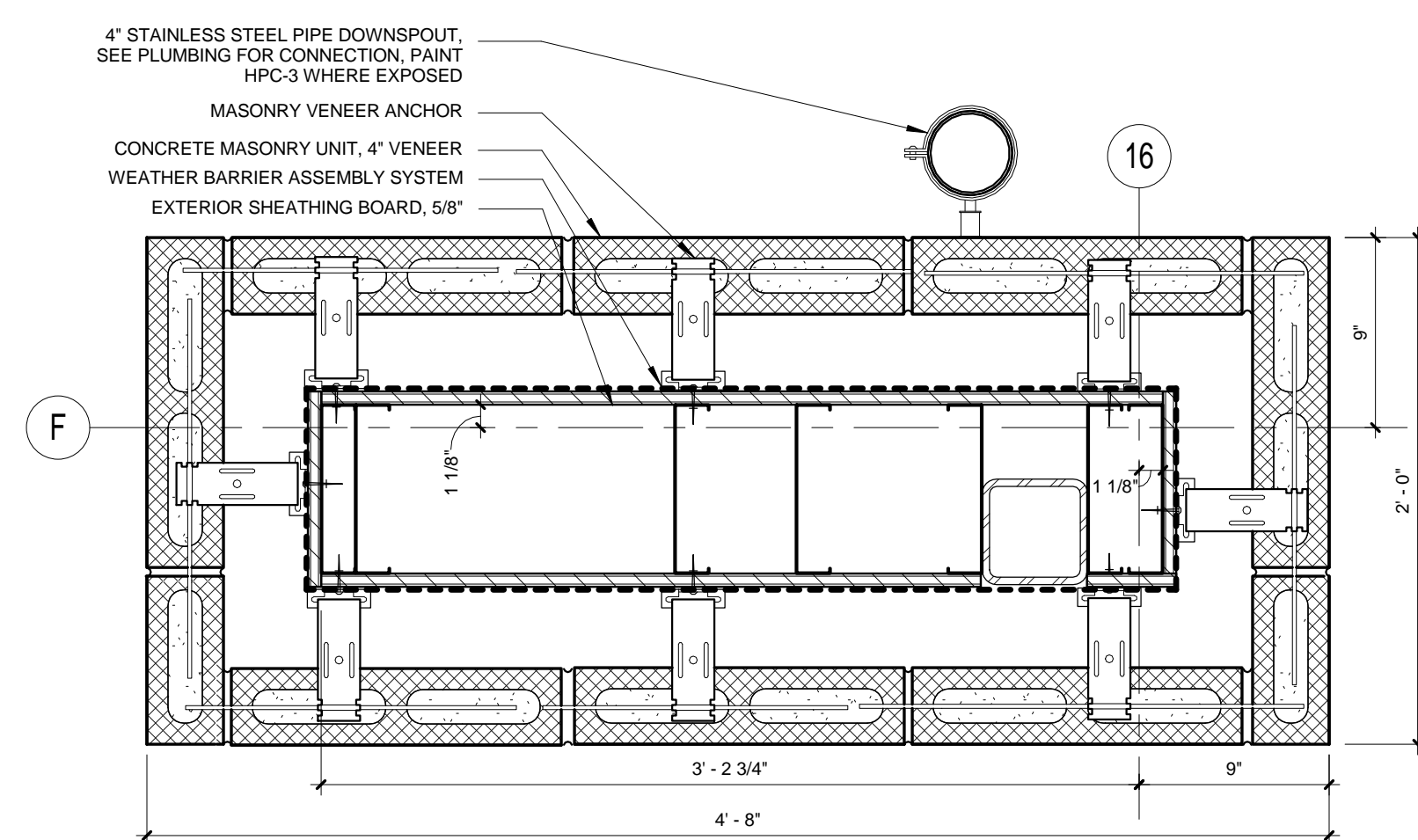

7 GYM WEST CORNER CMU VENEER
1 1/2" = 1'-0"

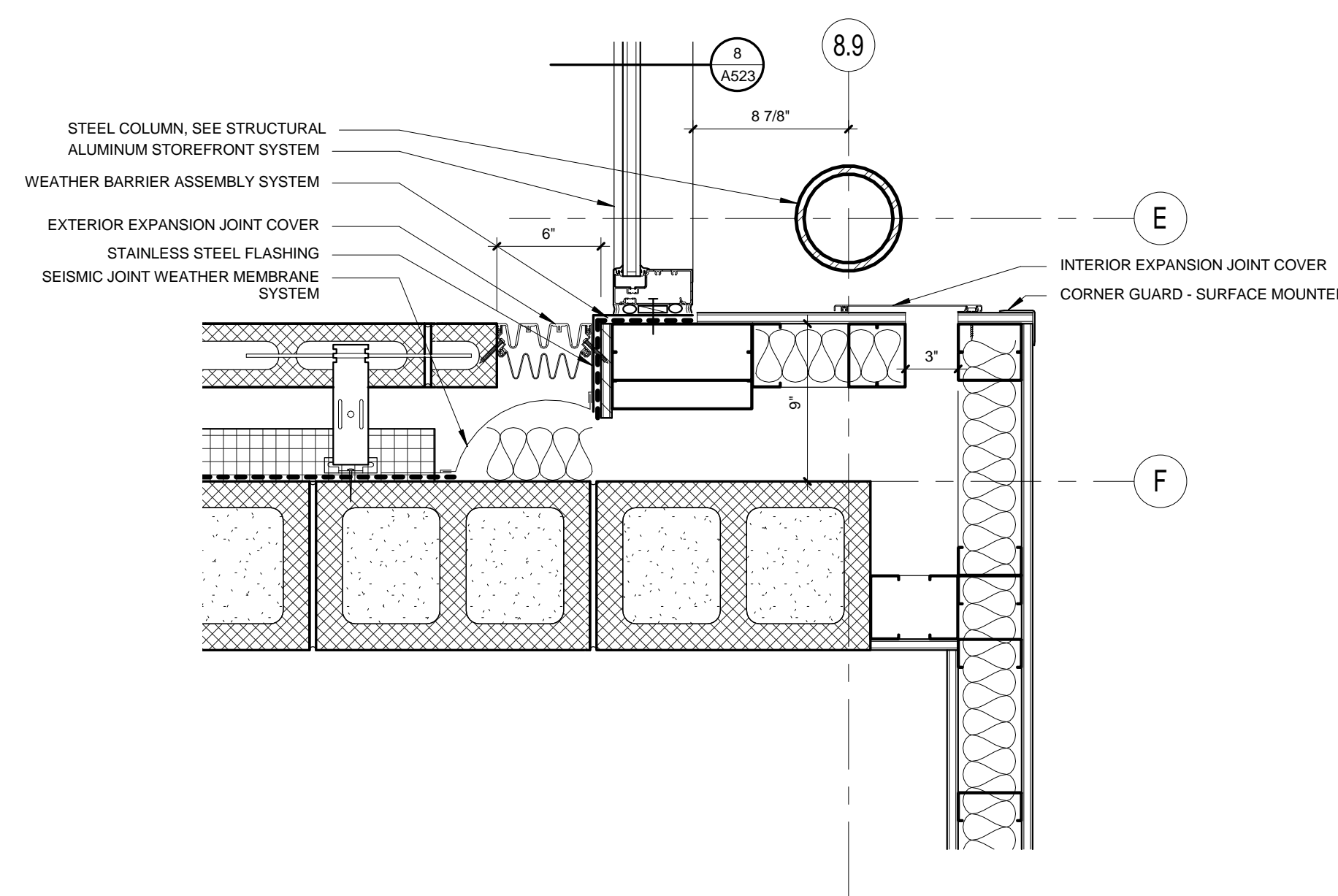

4 LOBBY WEST ELEVATION SOUTH CORNER
1 1/2" = 1'-0"

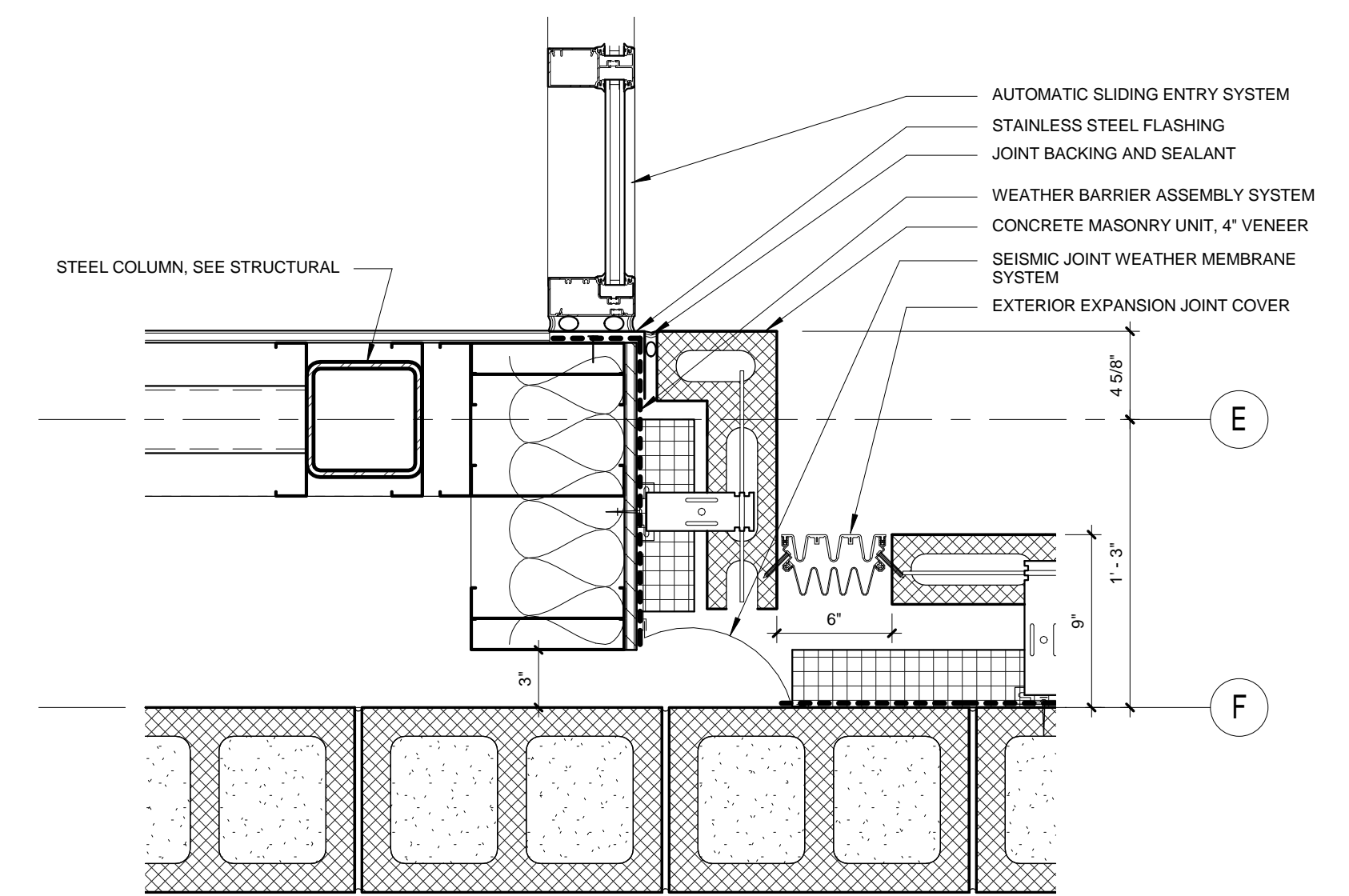

1 SOUTH CORNER OF ENTRANCE LOBBY
1 1/2" = 1'-0"

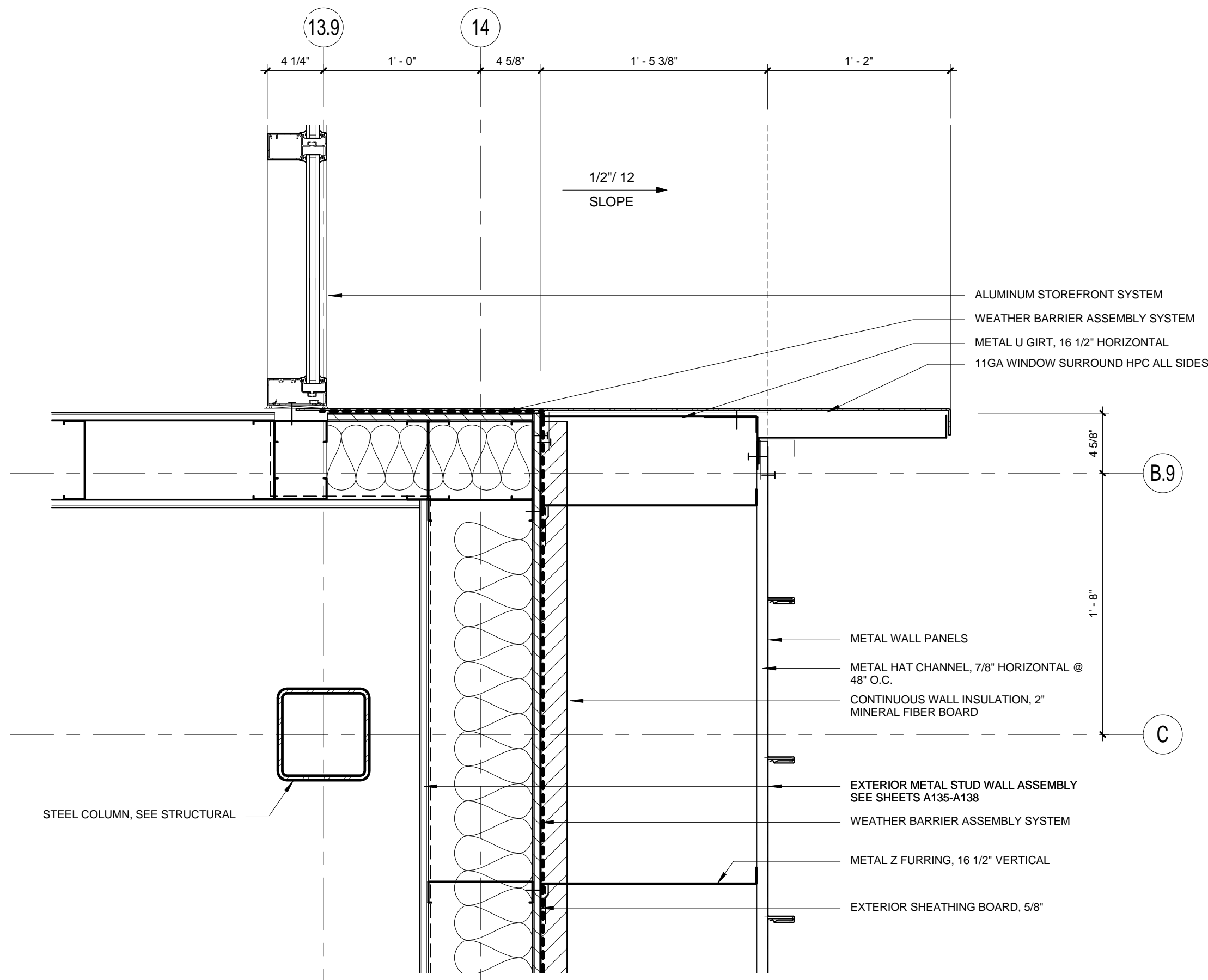

8 SECOND LEVEL TYP NOTCH AT STANDING SEAM CORNER
1 1/2" = 1'-0"

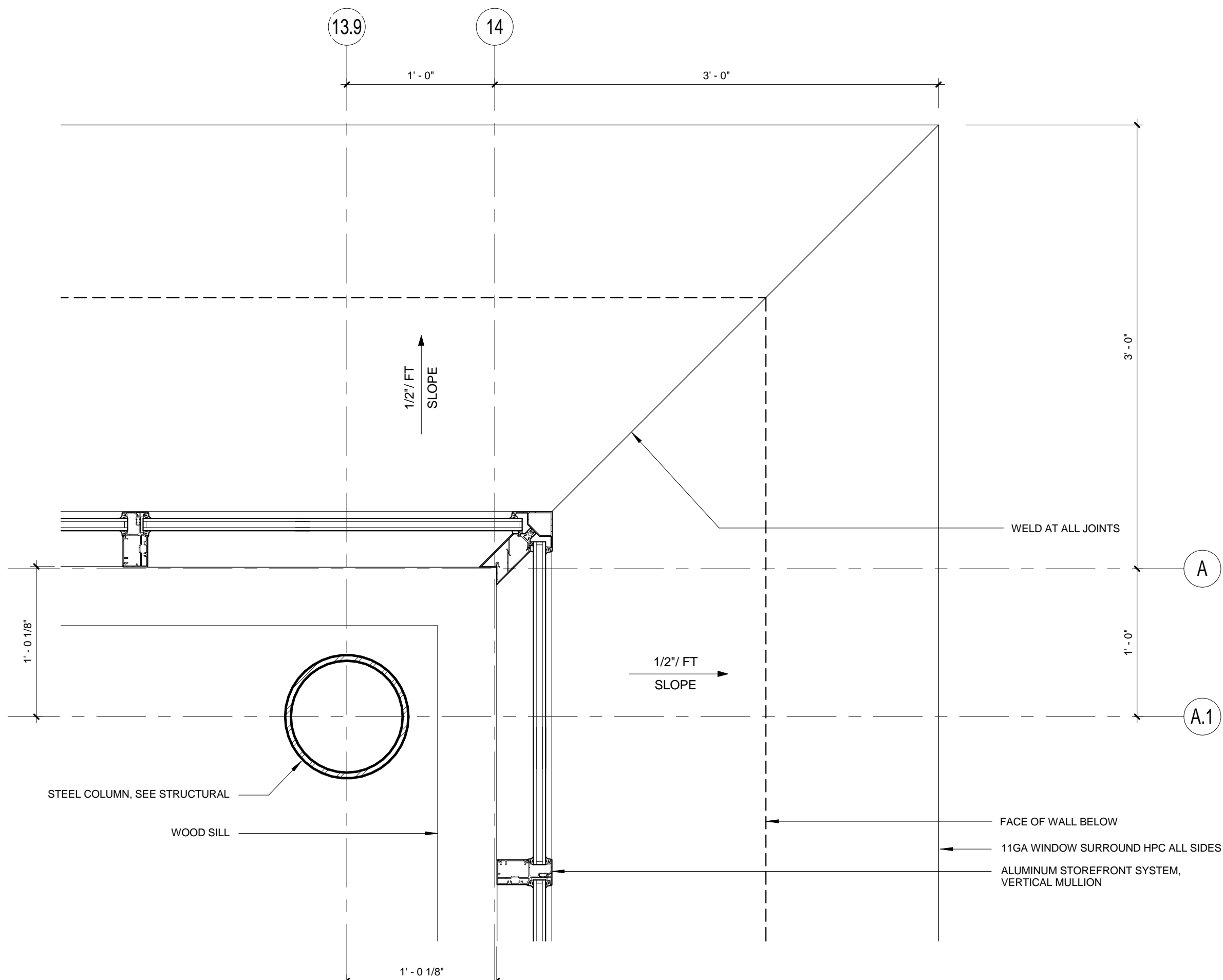

7 CORNER MULLION MEDIA CENTER WINDOW SURROUND
1 1/2" = 1'-0"

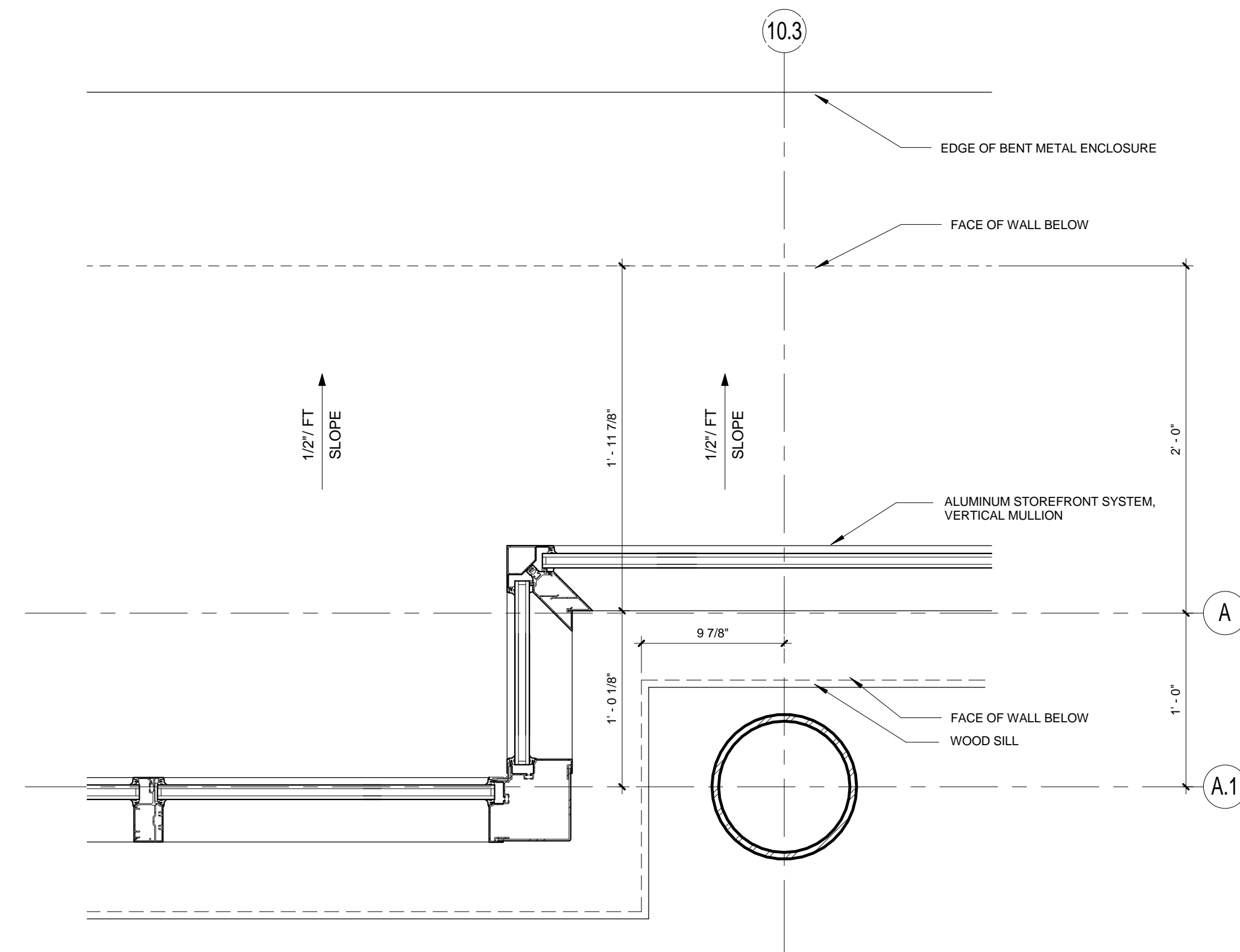

6 TYPICAL CORNER AT CURTAIN WALL NOTCH
1 1/2" = 1'-0"

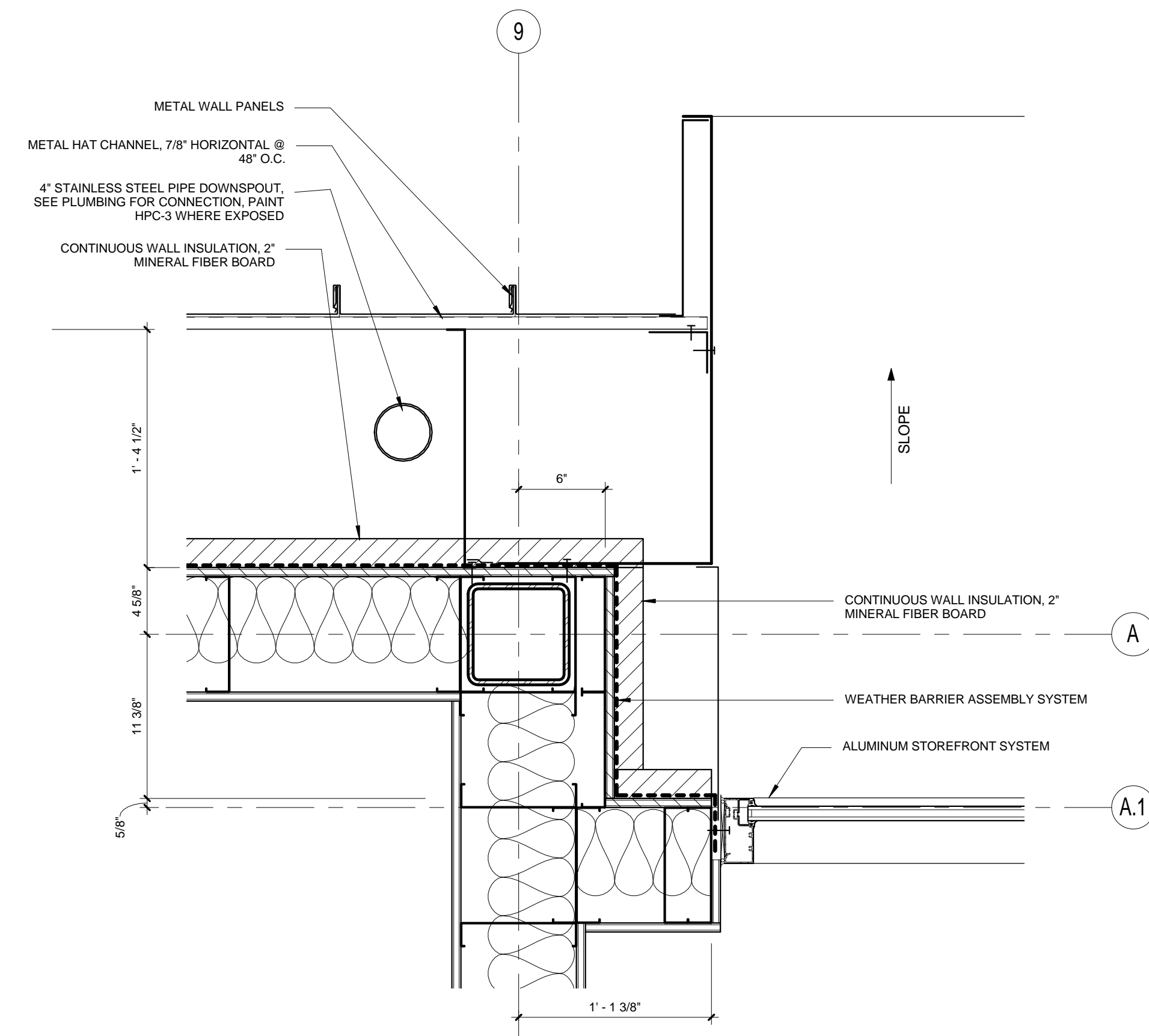

5 NORTH ELEVATION NOTCH AT CORNER
1 1/2" = 1'-0"

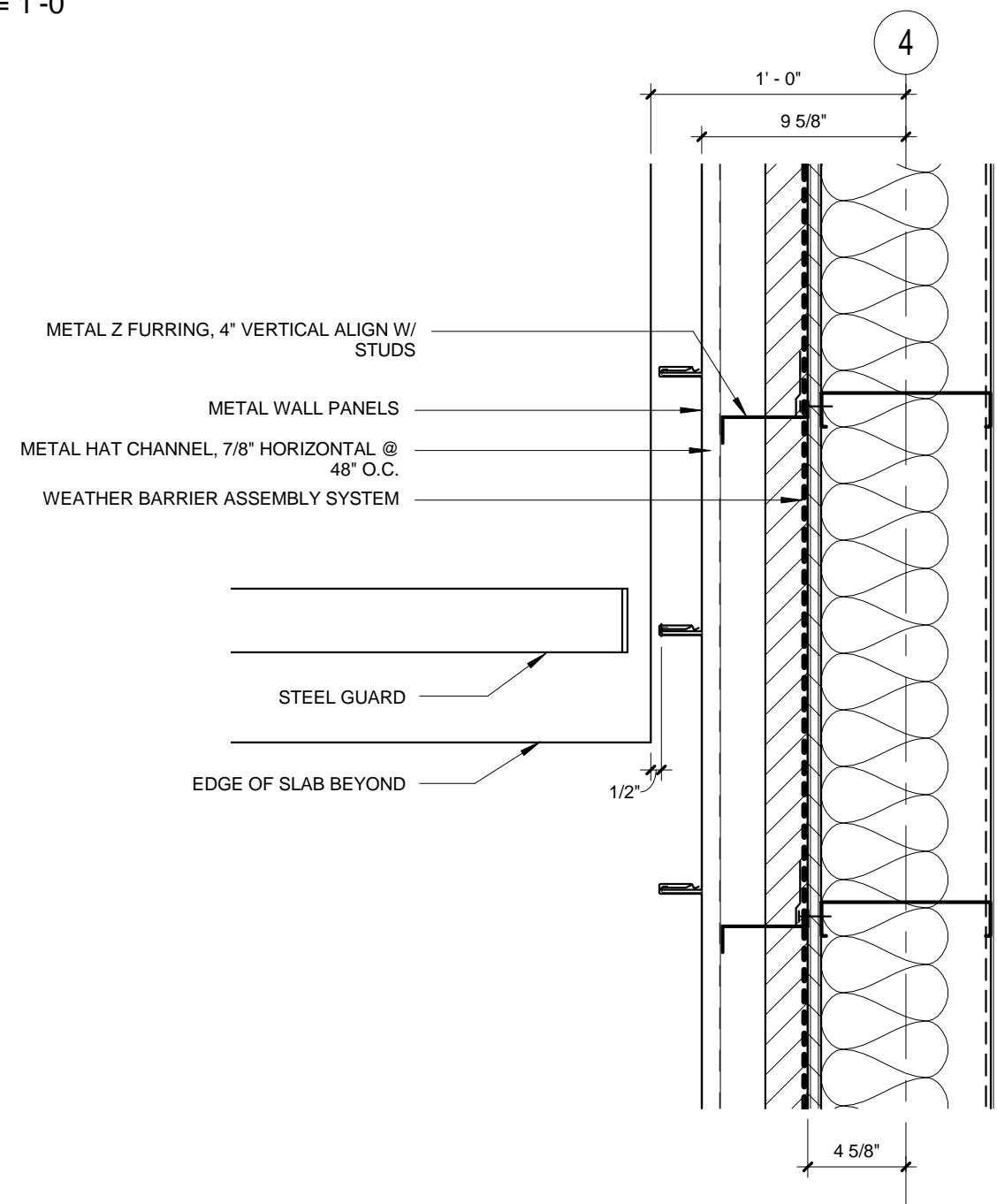

4 TYPICAL END OF BALCONY
1 1/2" = 1'-0"

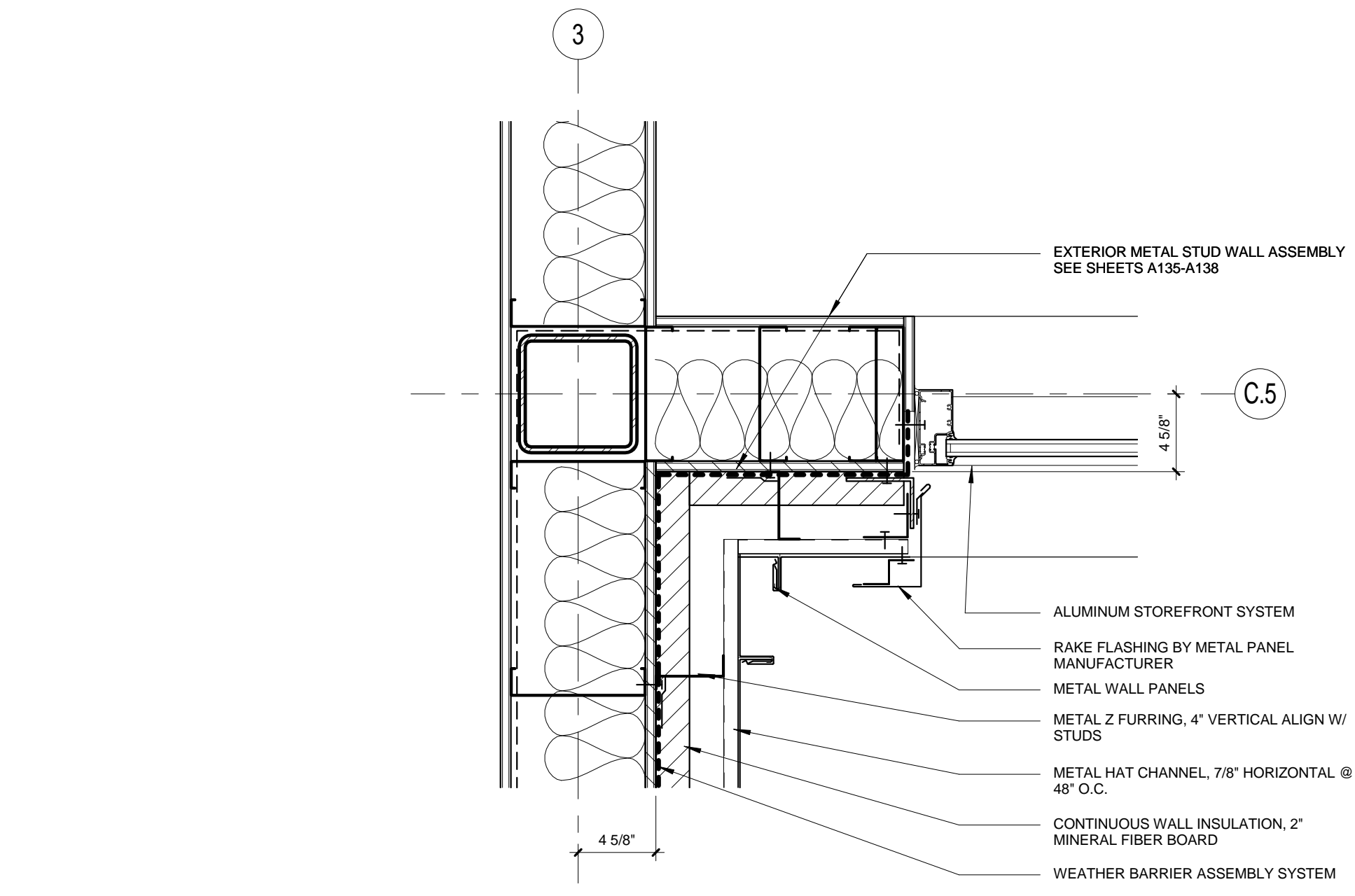

3 TYPICAL CORNER CLASSROOM
1 1/2" = 1'-0"

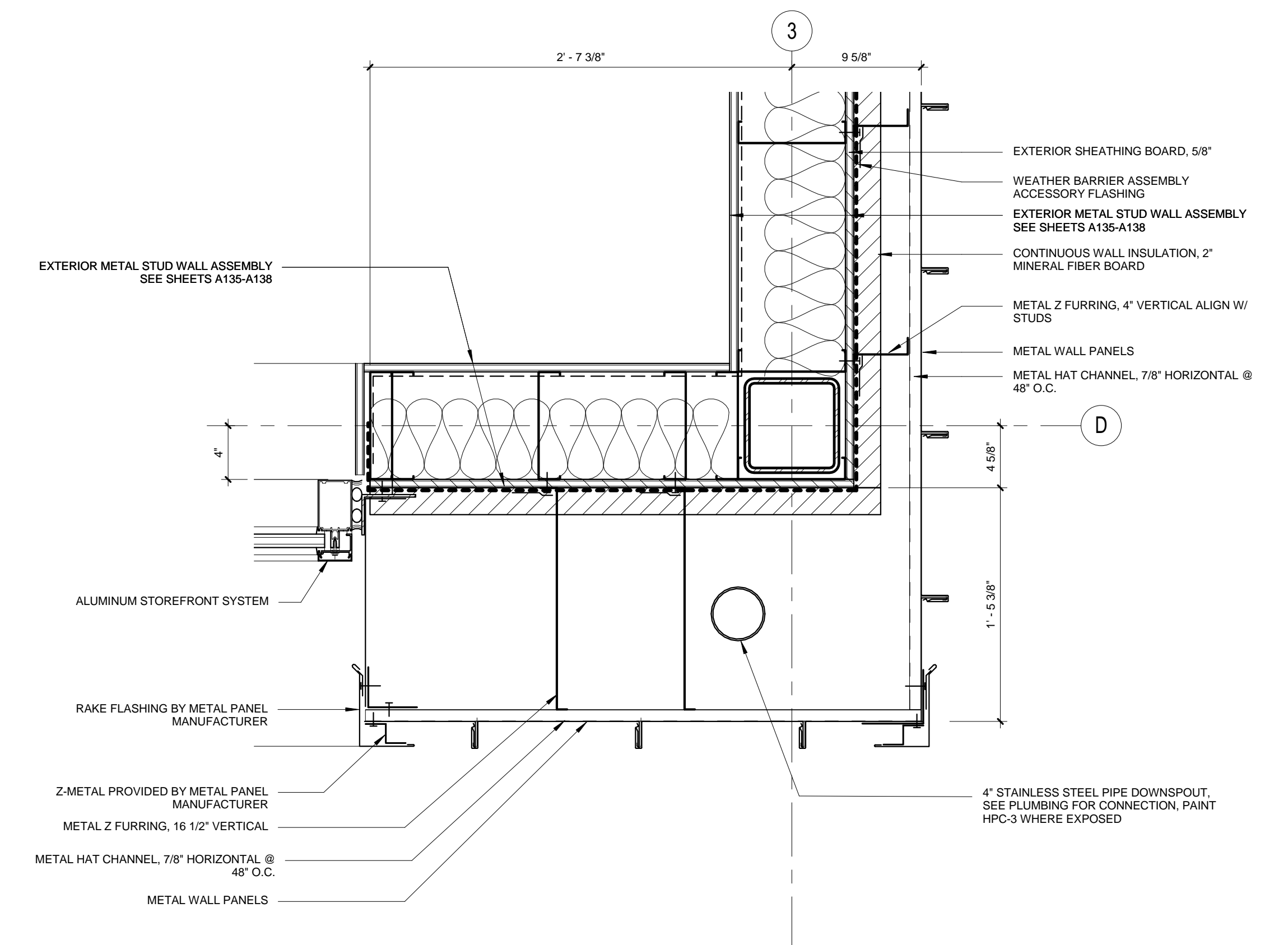

2 TYPICAL CORNER METAL PANEL AT 2ND FLOOR CLASSROOM
1 1/2" = 1'-0"

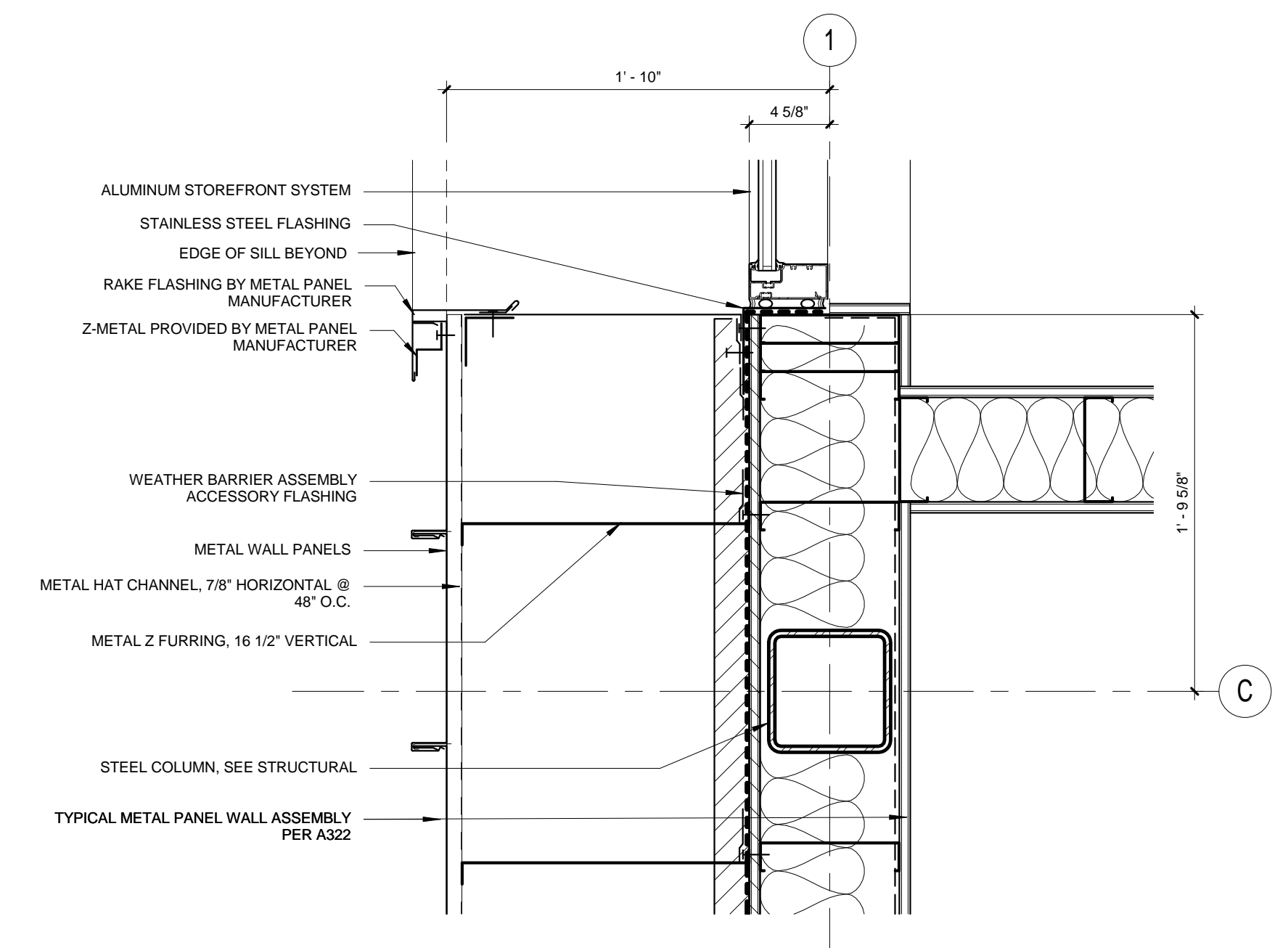

1 WEST ELEVATION CLASSROOM WINDOW
1 1/2" = 1'-0"

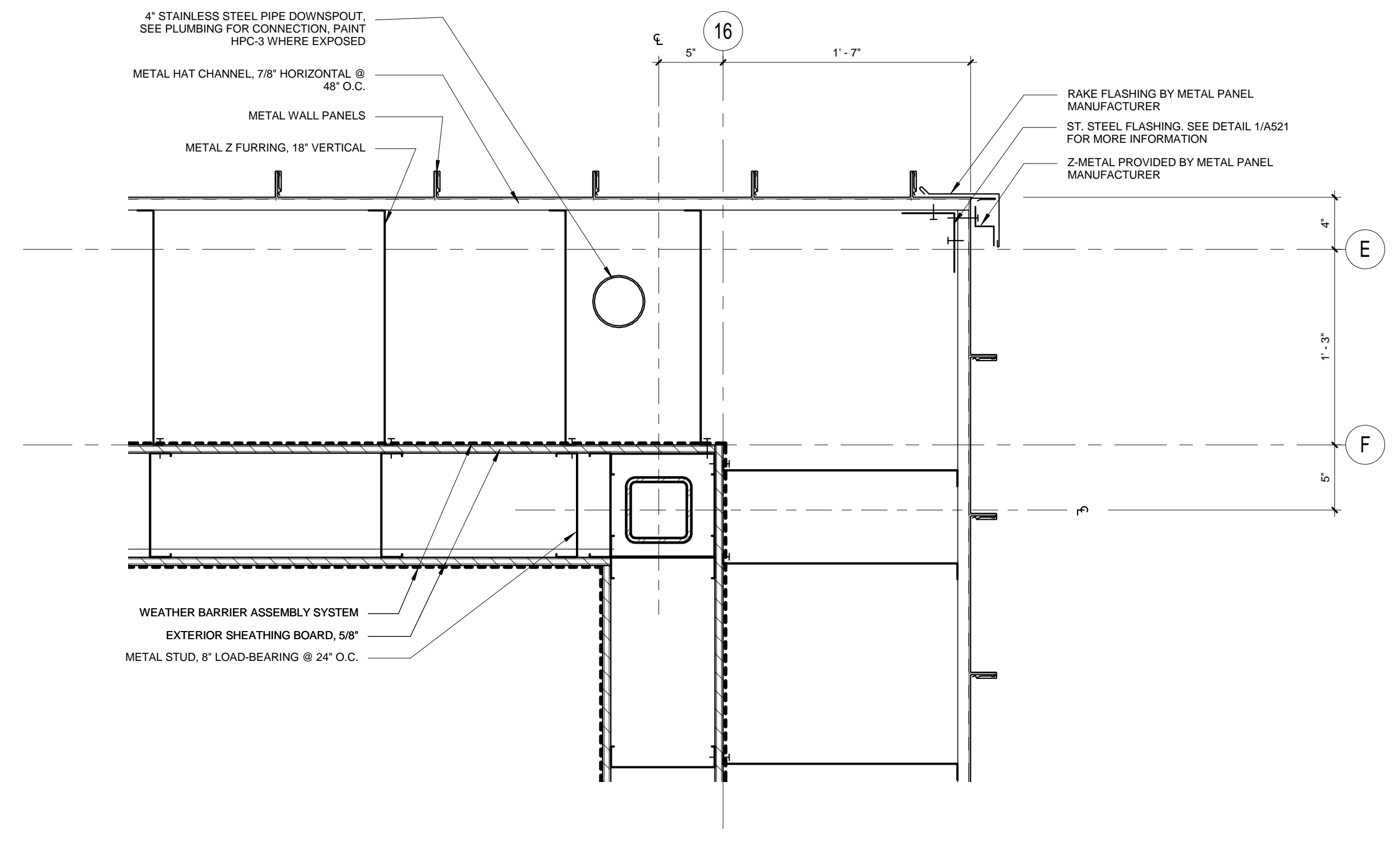

5 NORTH EAST CORNER GYM @ STANDING SEAM
1 1/2" = 1'-0"

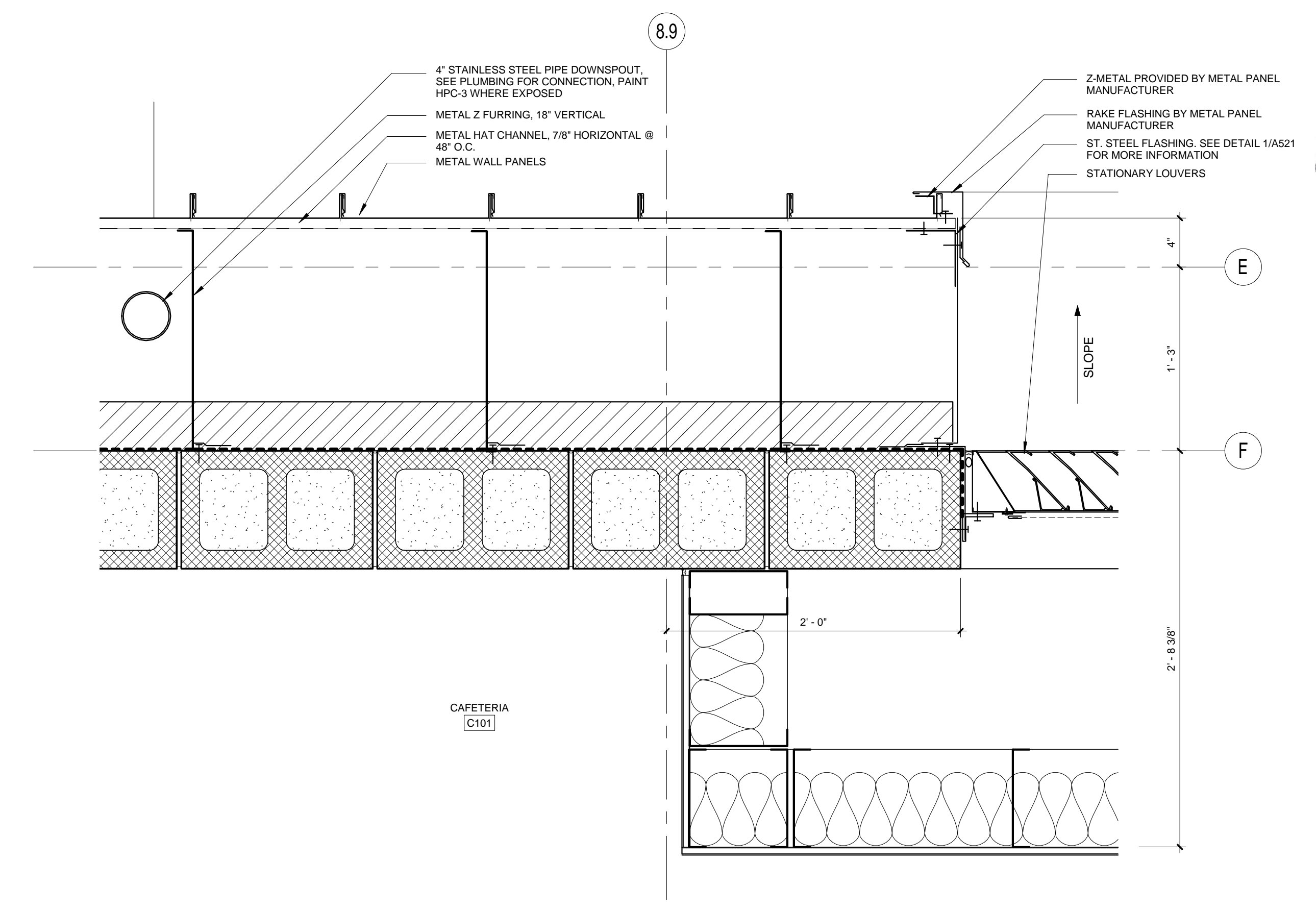

2 GYM EXHAUST LOUVERS
1 1/2" = 1'-0"

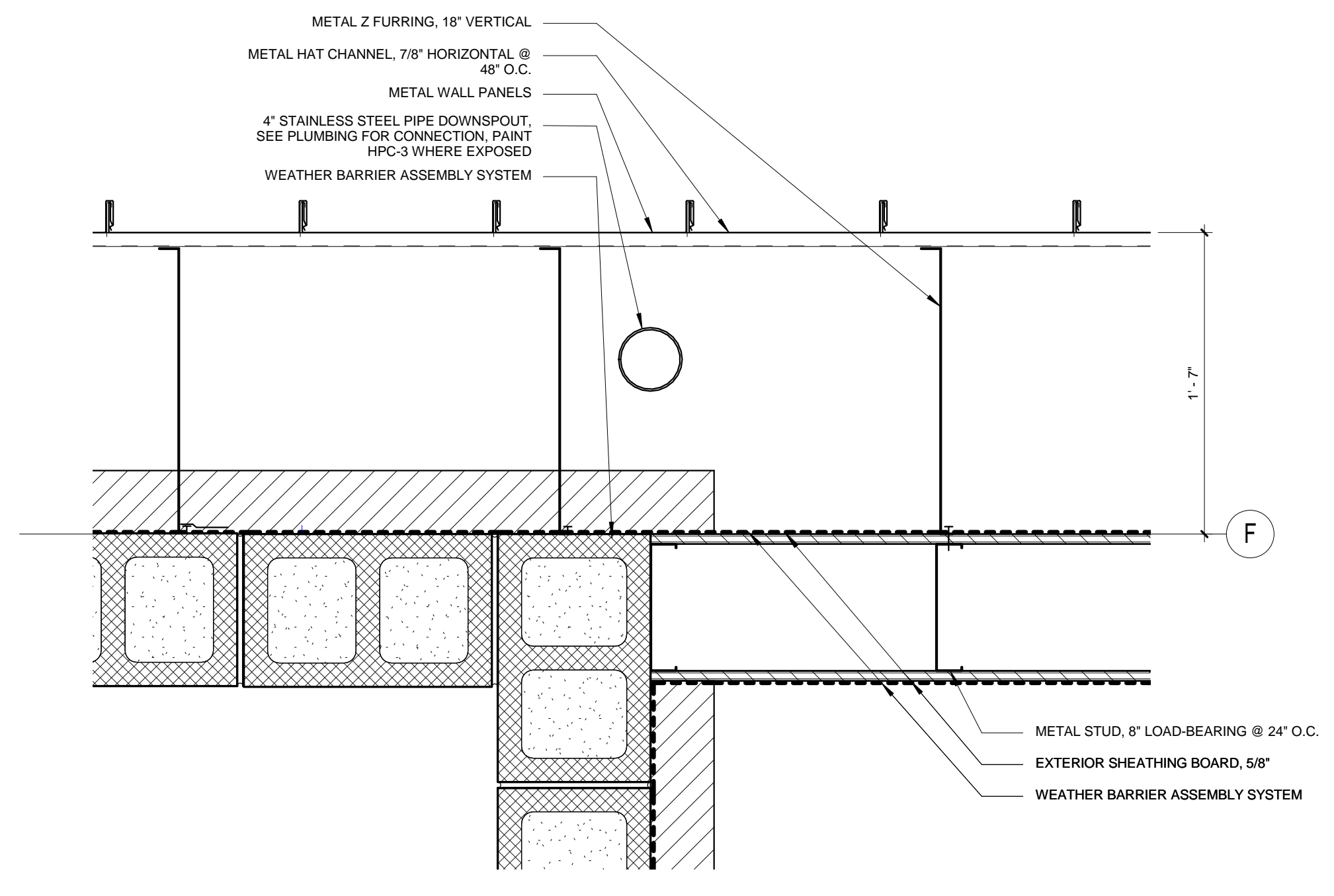

4 GYM VESTIBULE AT BUILDING ENVELOPE
1 1/2" = 1'-0"

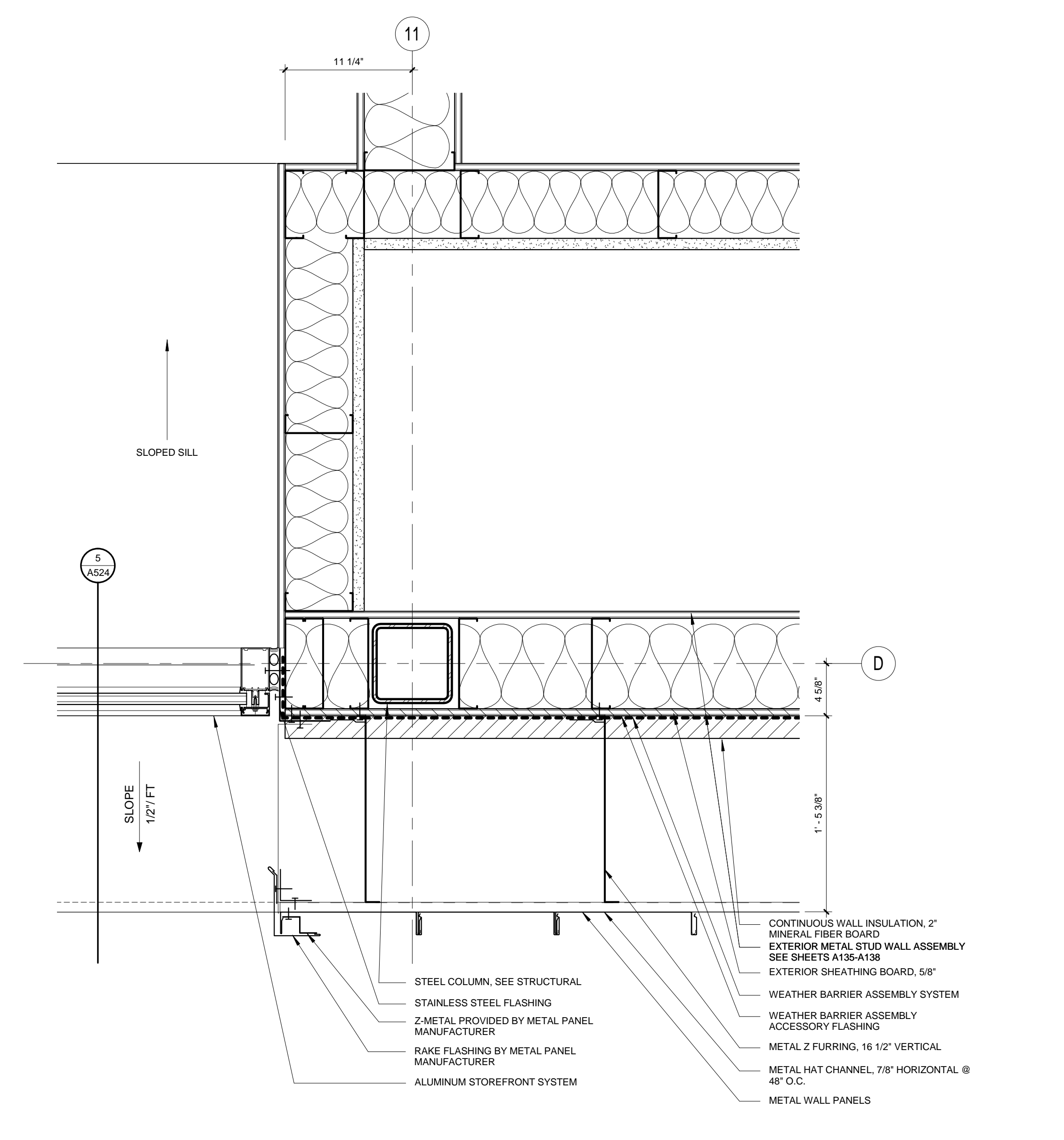

1 UPPER WINDOW AT LOBBY STAIR
1 1/2" = 1'-0"

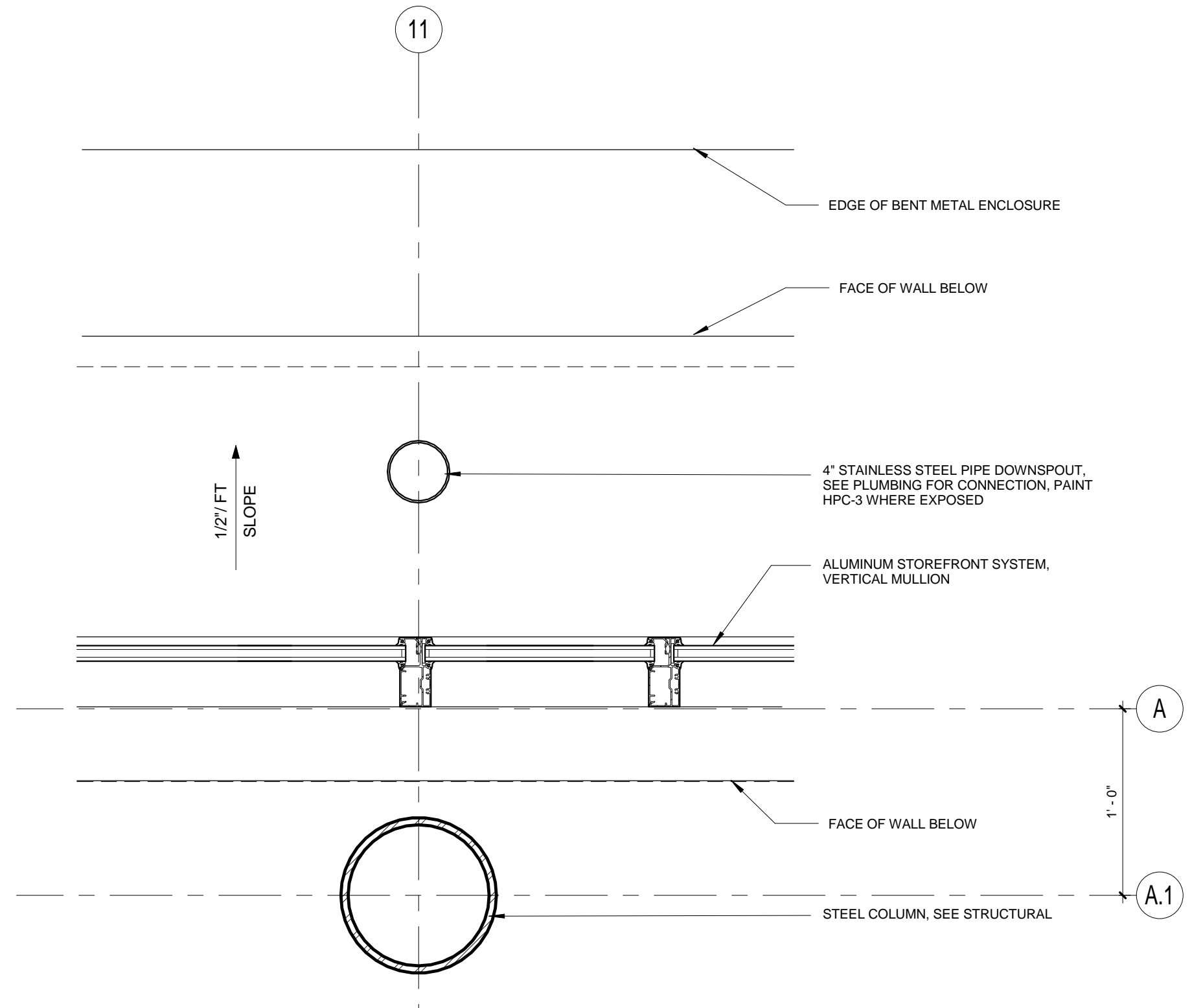

6 MEDIA CENTER DOWNSPOUT
1 1/2" = 1'-0"

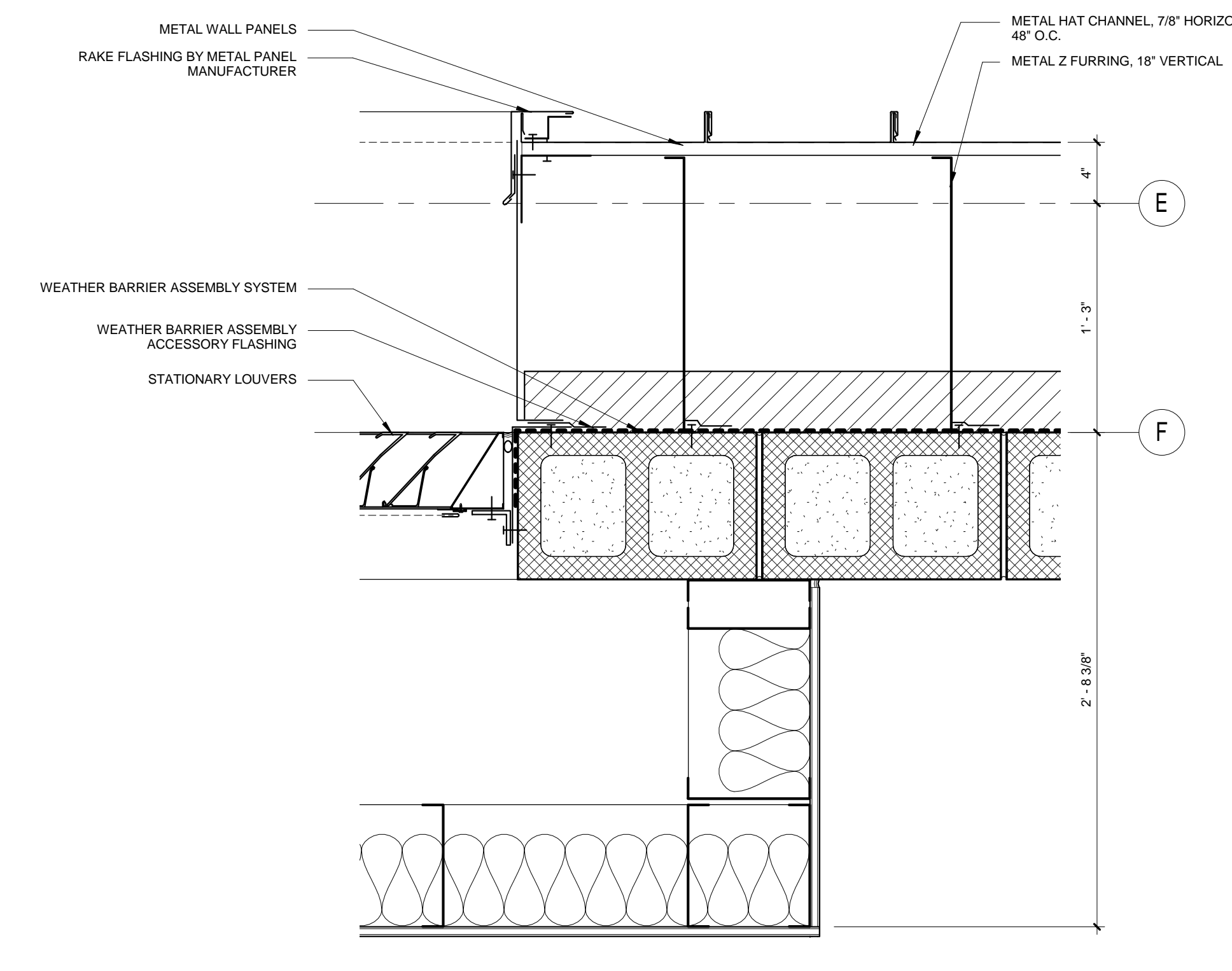

3 GYM EXHAUST LOUVER - NORTH WALL
1 1/2" = 1'-0"

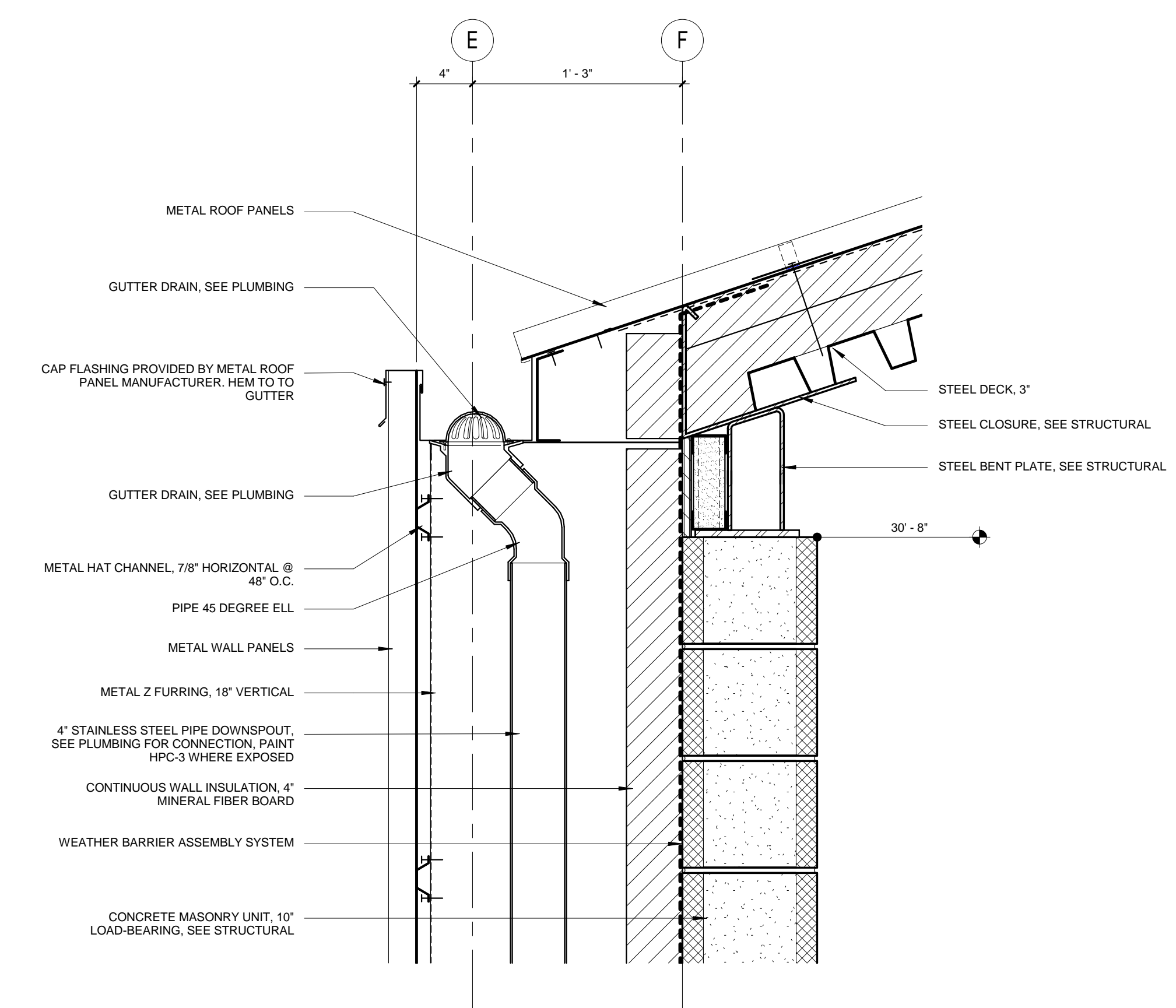

4 ROOF AT SEISMIC CONNECTION
1 1/2" = 1'-0"

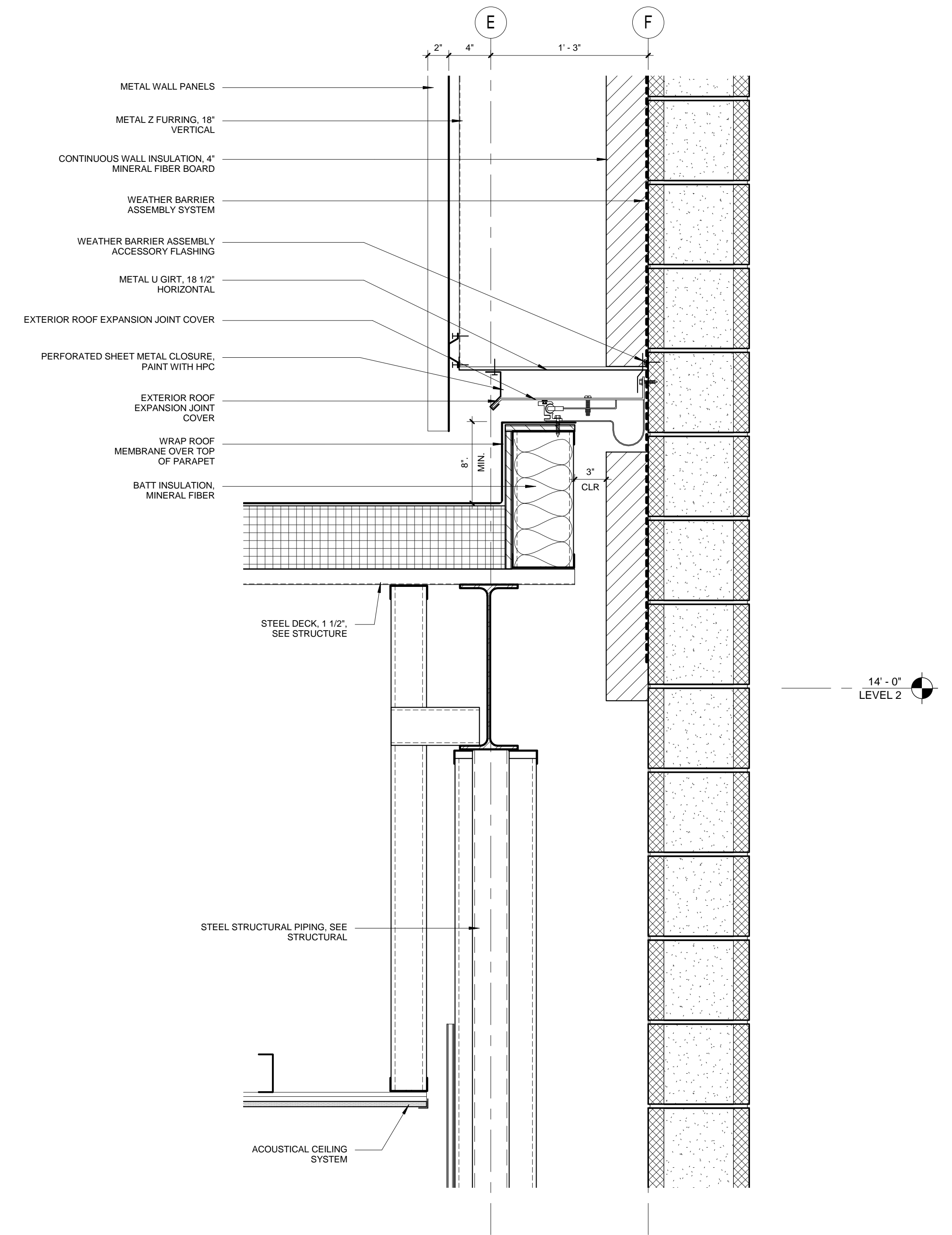

2 TYPICAL ROOF AT SEISMIC JOINT
1 1/2" = 1'-0"

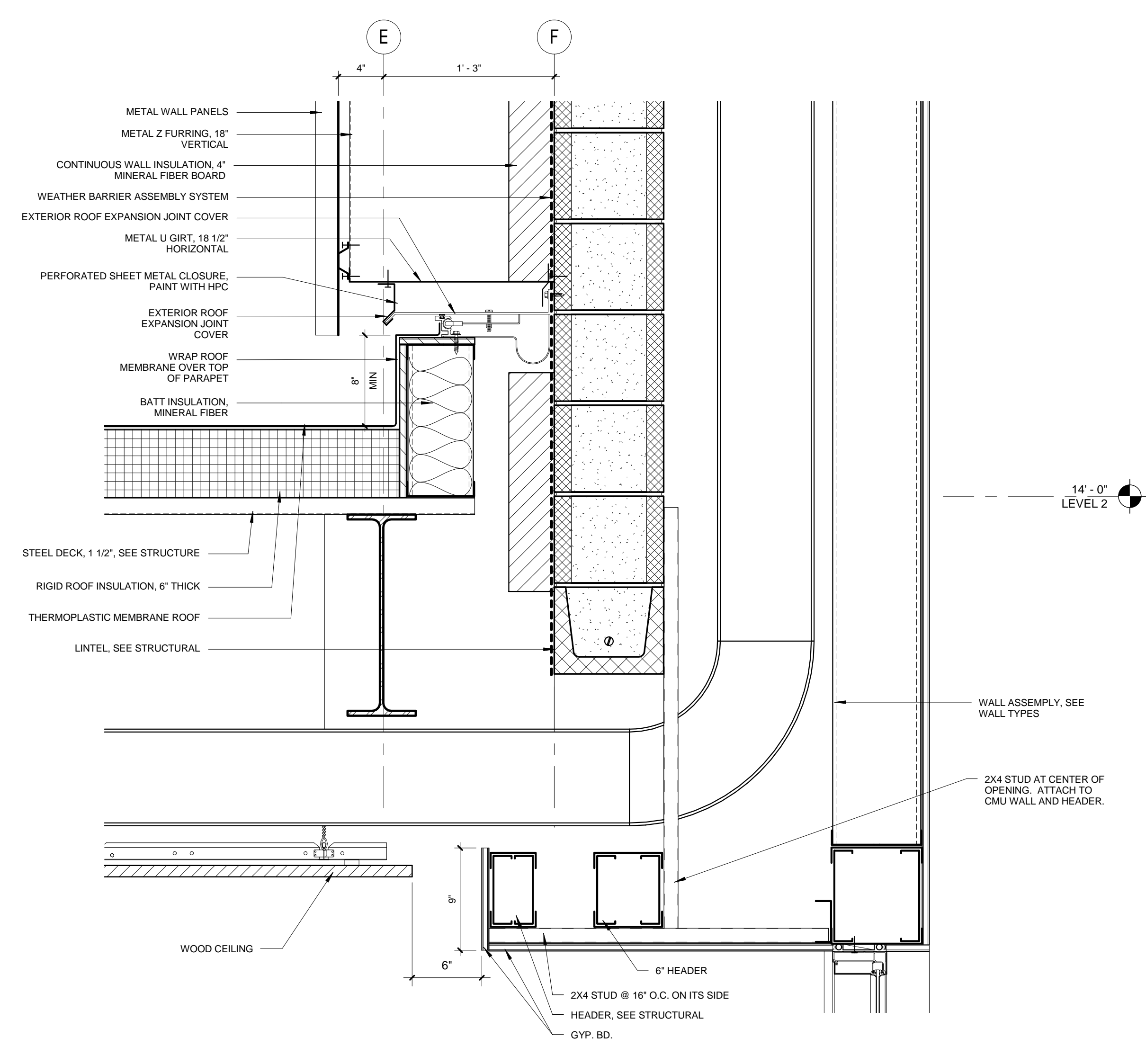

3 ROOF OVER GYM ENTRANCE DOORS
1 1/2" = 1'-0"

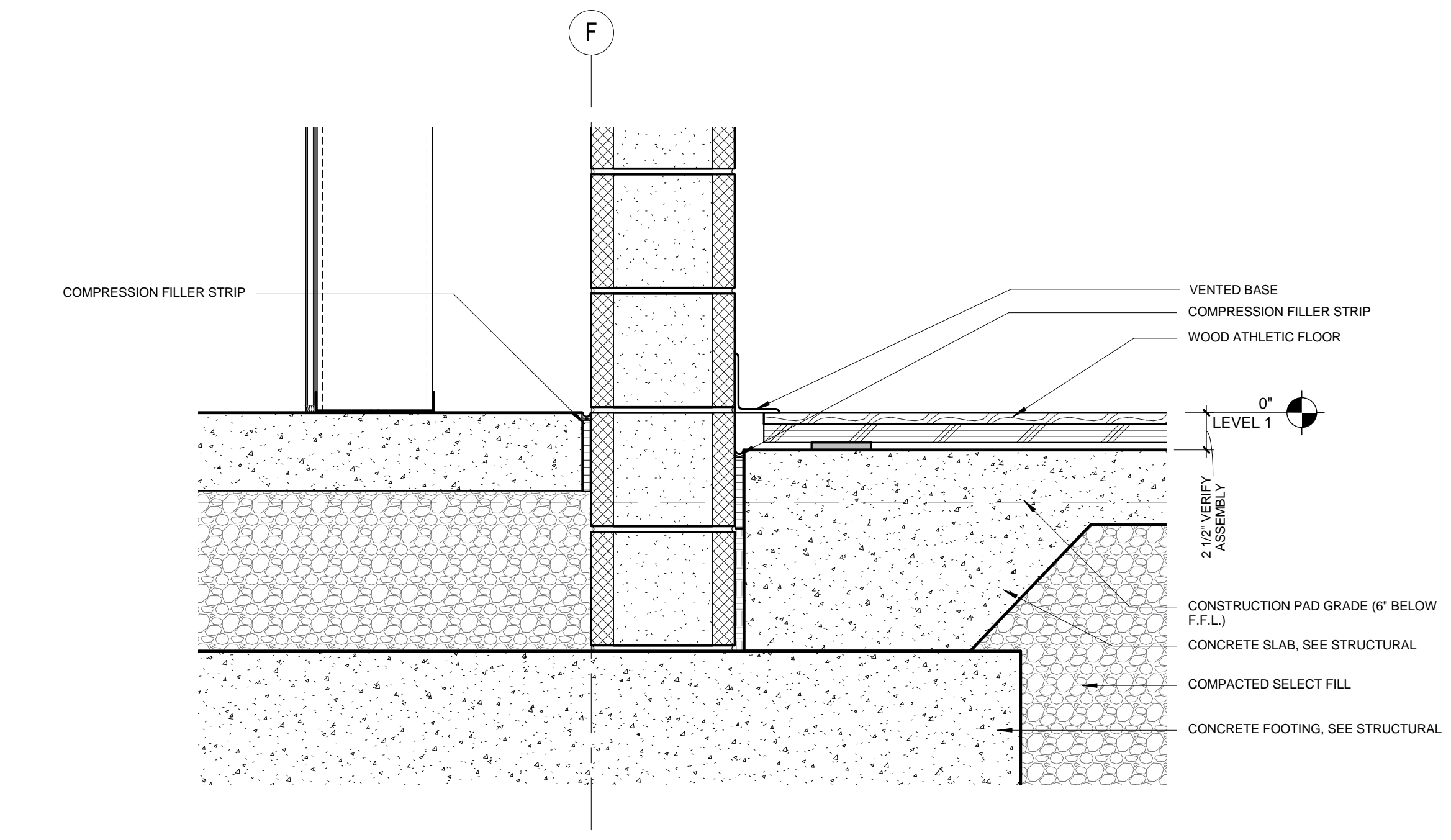

1 FOUNDATION AT SEISMIC JOINT AND GYM FLOOR
1 1/2" = 1'-0"

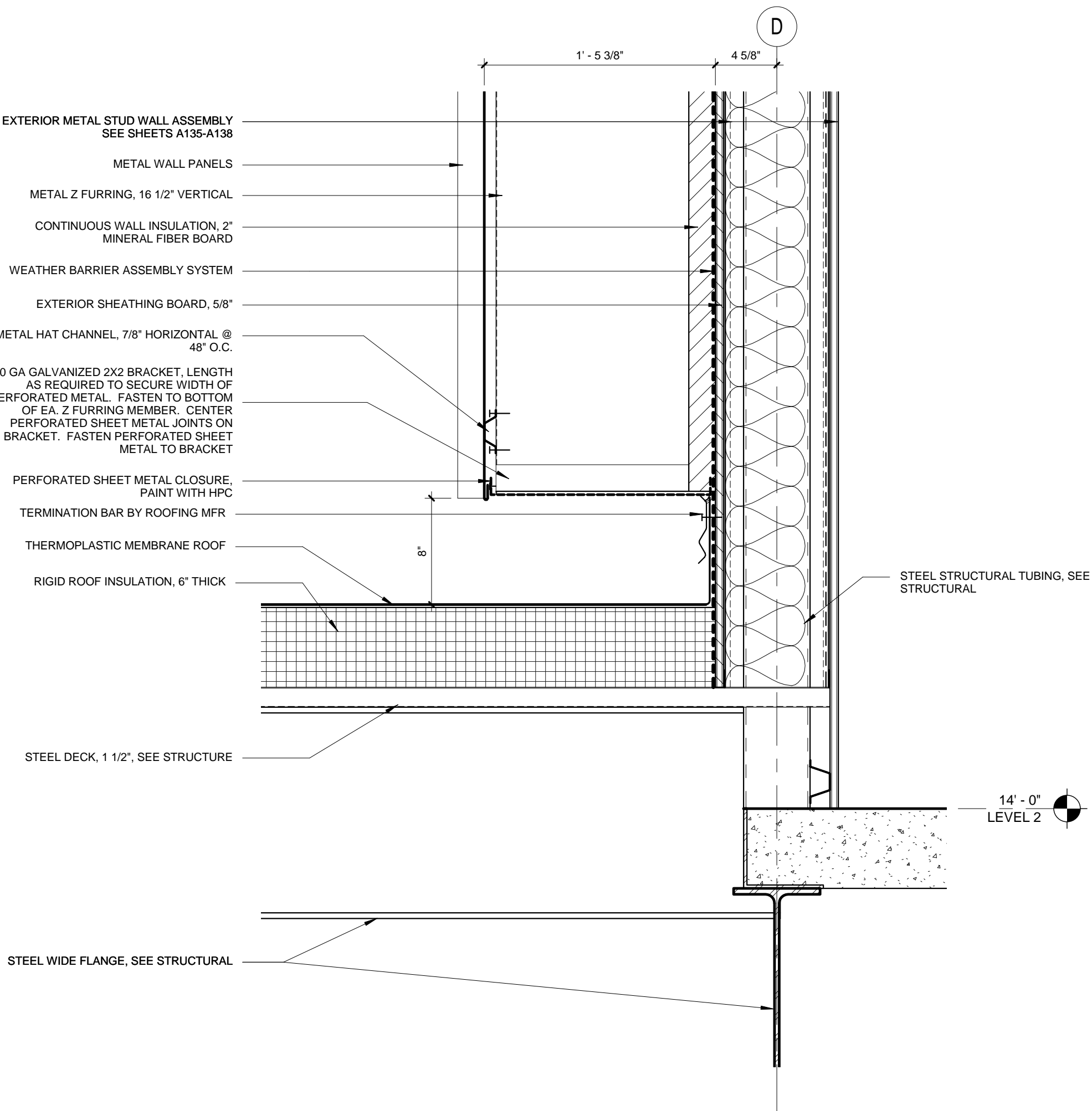

7 TYPICAL WALL TO ROOF CONNECTION AT ENTRY
1 1/2" = 1'-0"

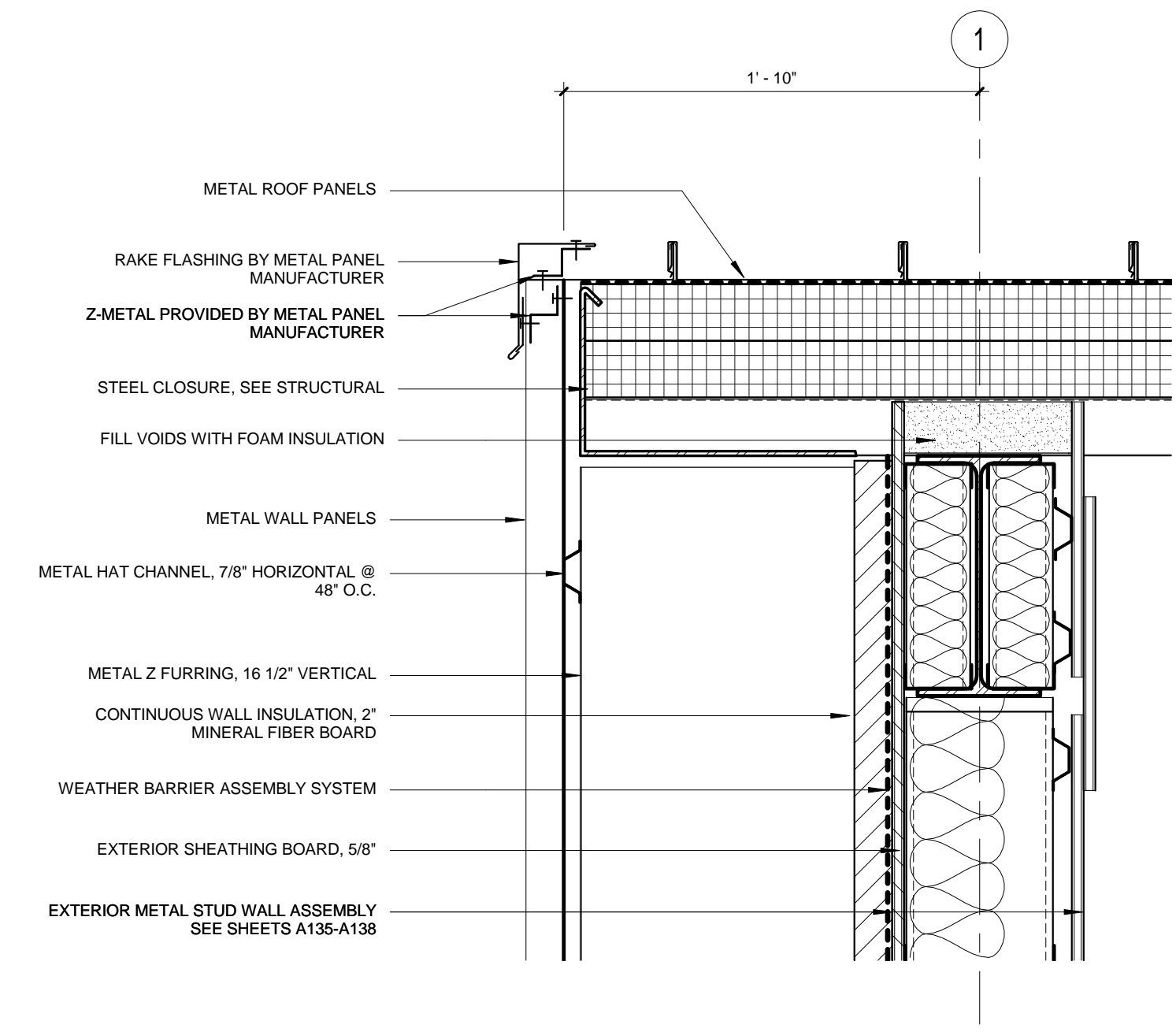

5 WEST ELEVATION CLASSROOM GABLE EDGE
1 1/2" = 1'-0"

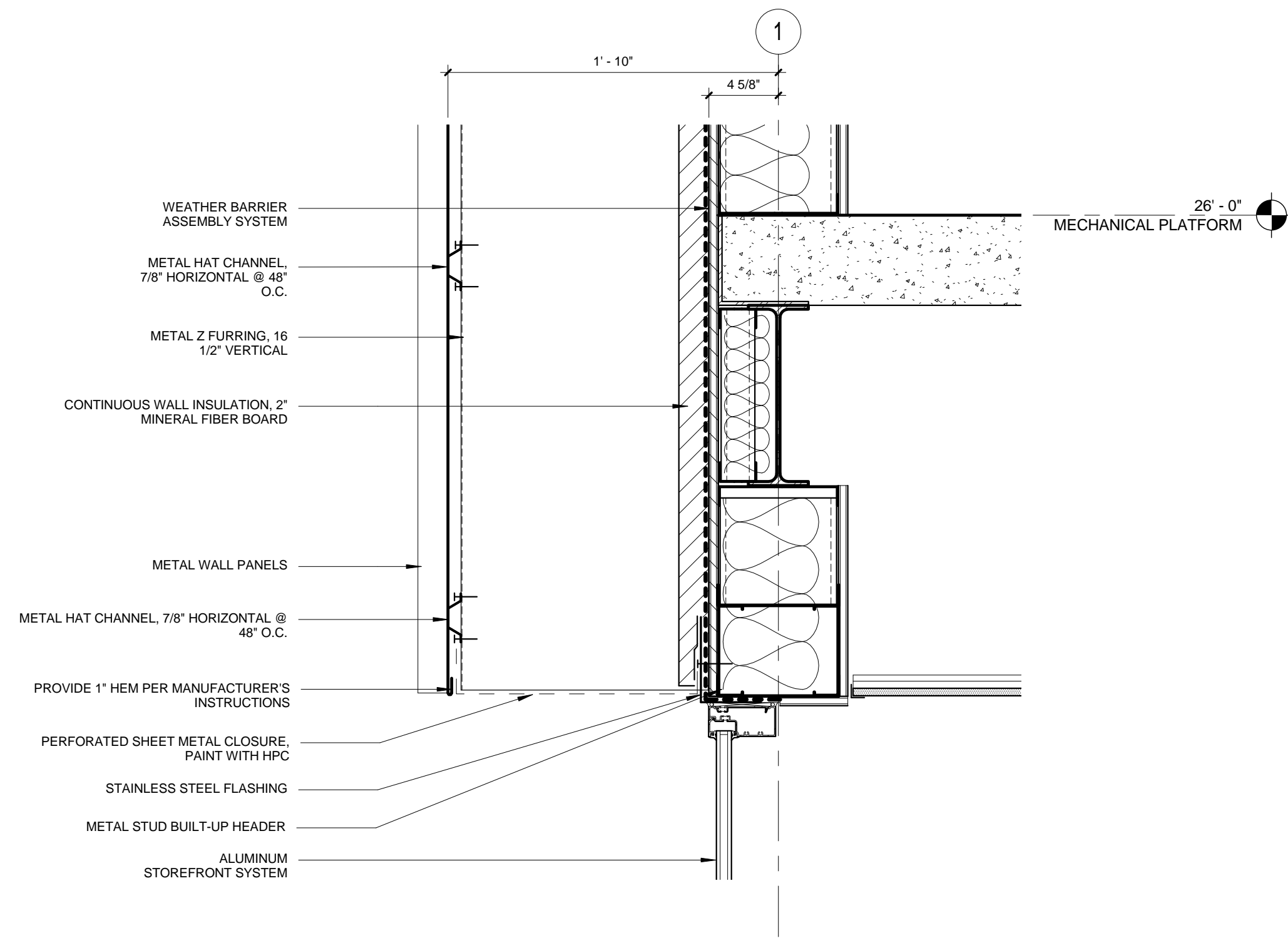

4 WEST CLASSROOM WINDOW HEAD
1 1/2" = 1'-0"

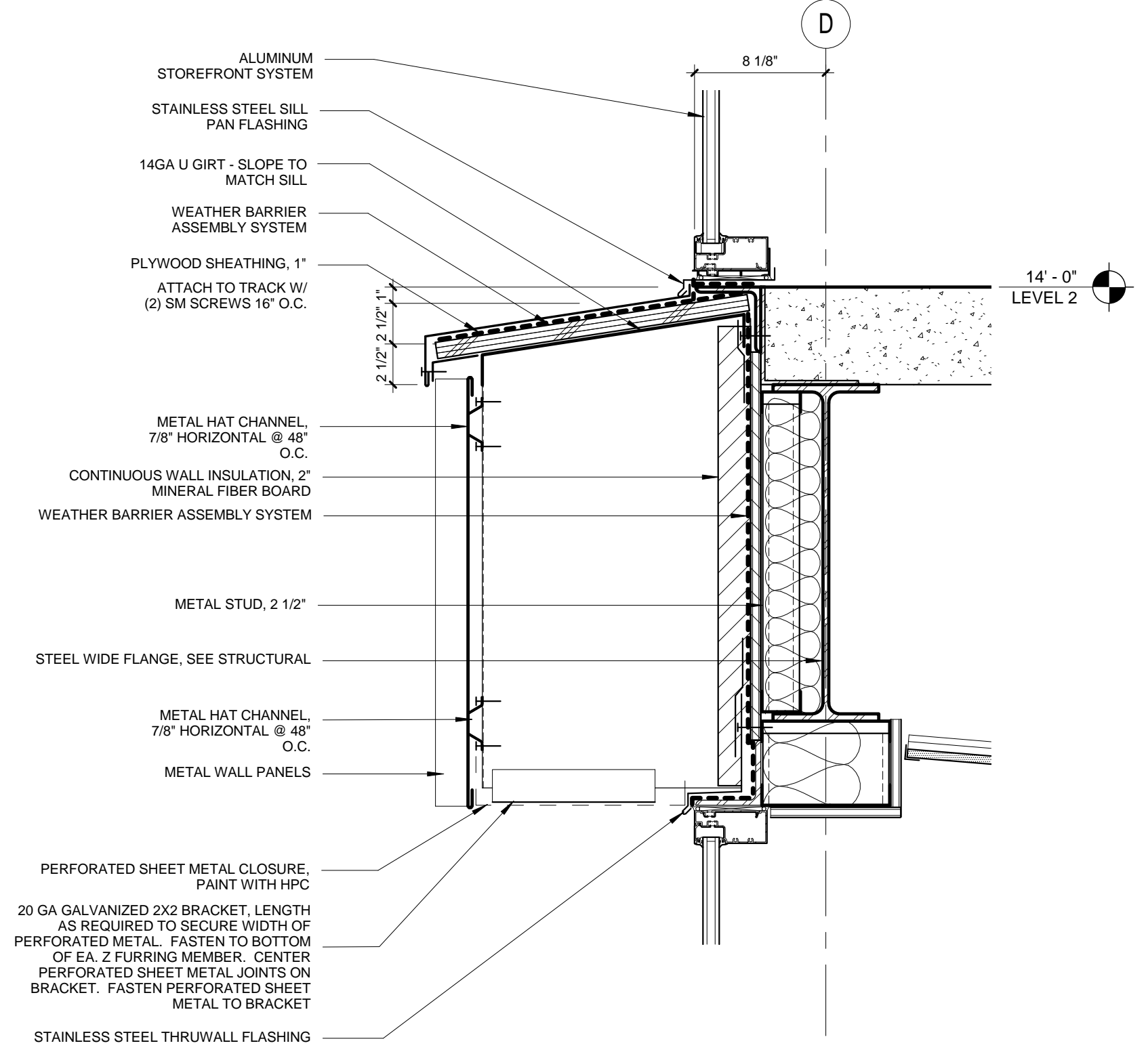

2 TYPICAL SILL @ 2ND FLR CLASSROOM
1 1/2" = 1'-0"

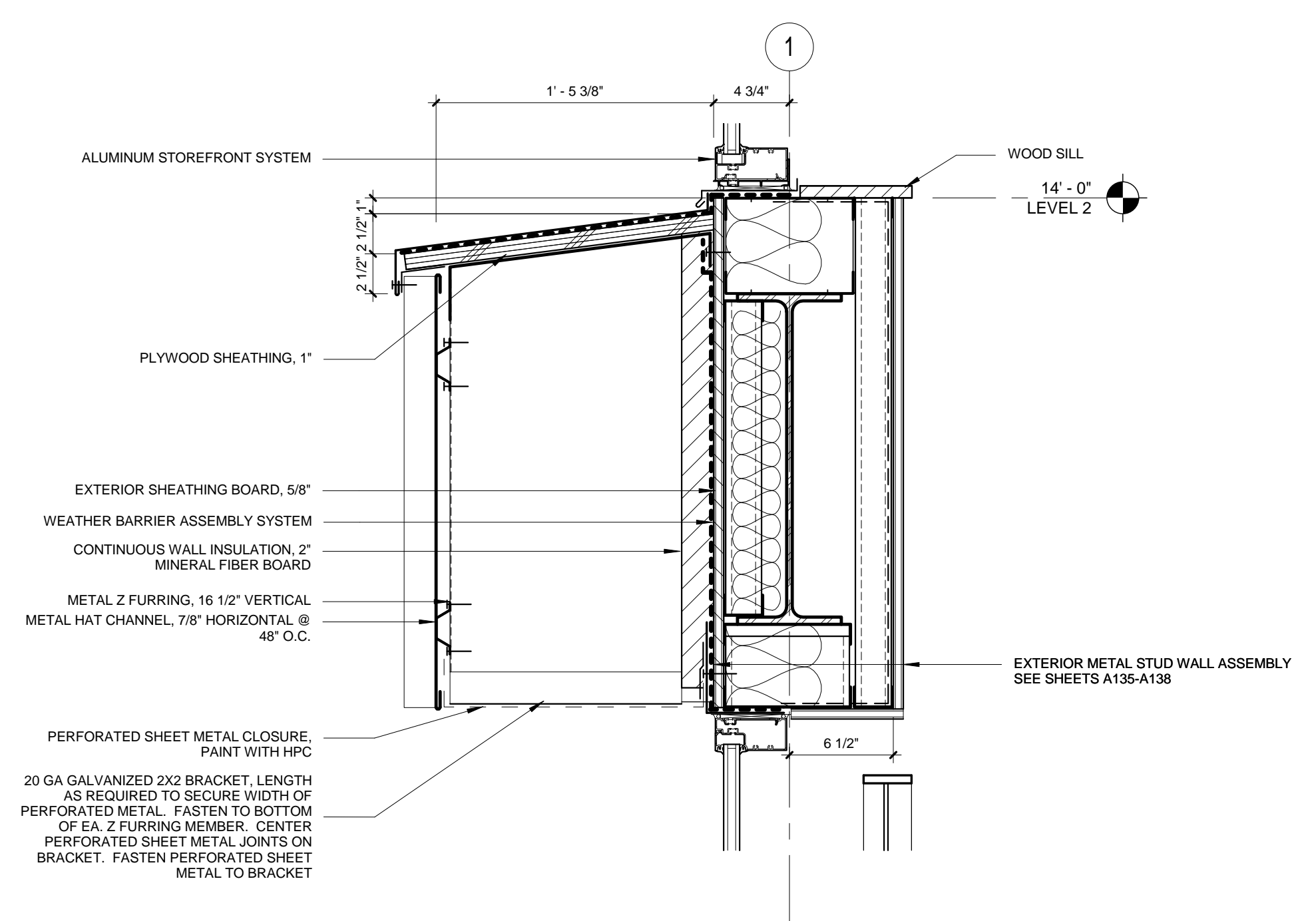

3 WEST ELEVATION WINDOW SILL AT STAIR
1 1/2" = 1'-0"

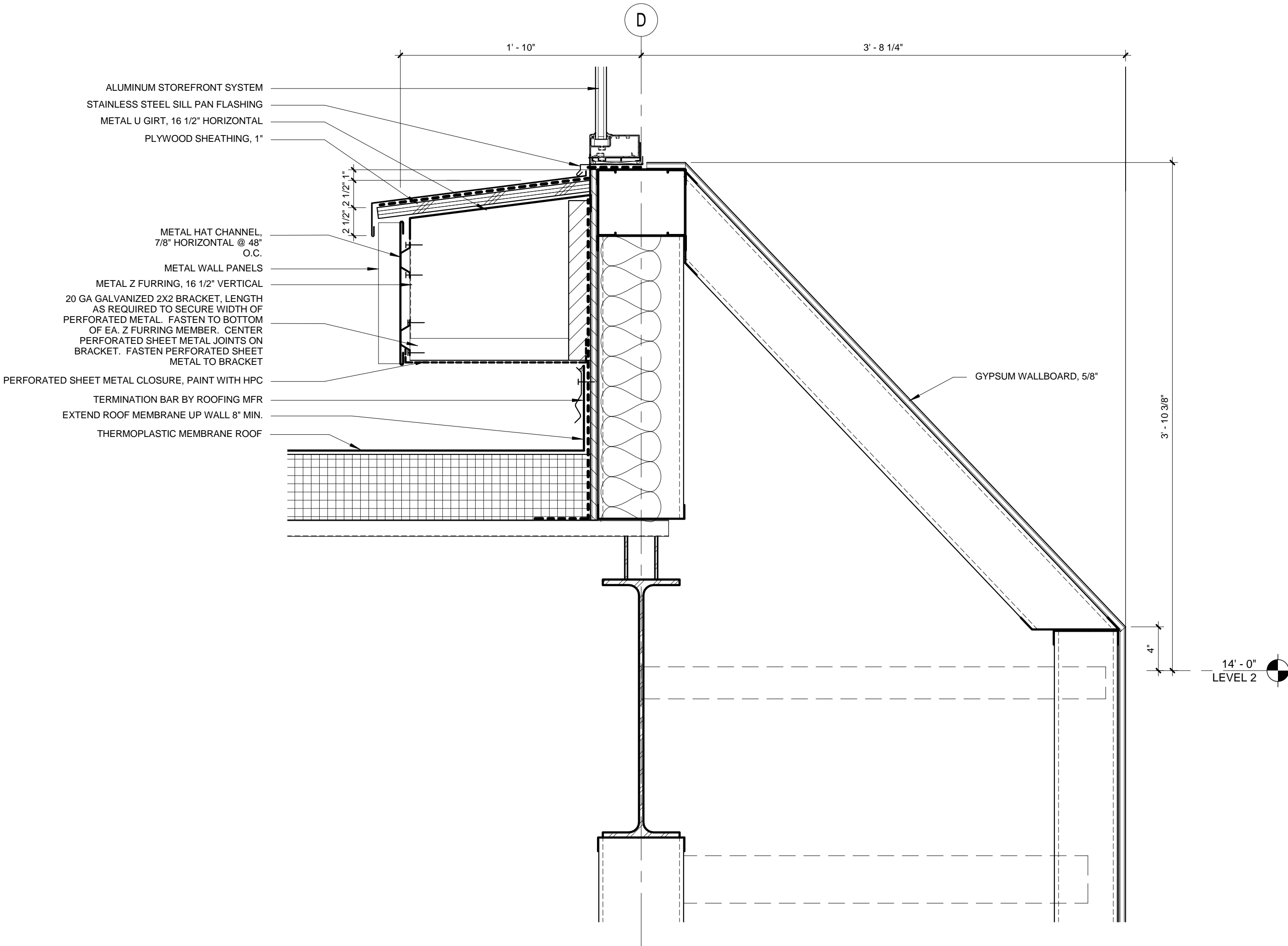

6 WINDOW OVER SIGNATURE STAIR LOBBY
1 1/2" = 1'-0"

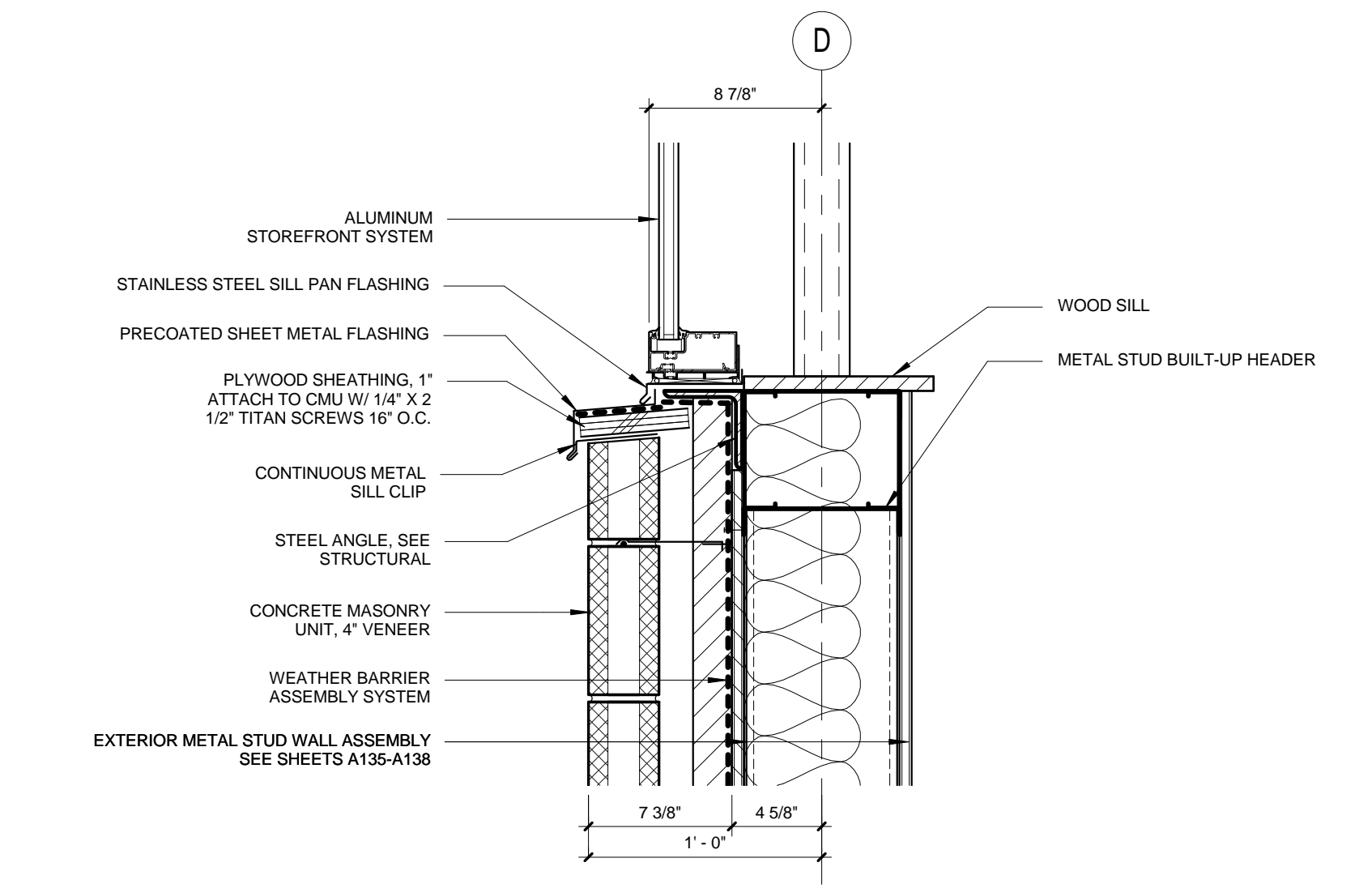

1 TYPICAL SILL @ CLASSROOM WINDOWS
1 1/2" = 1'-0"

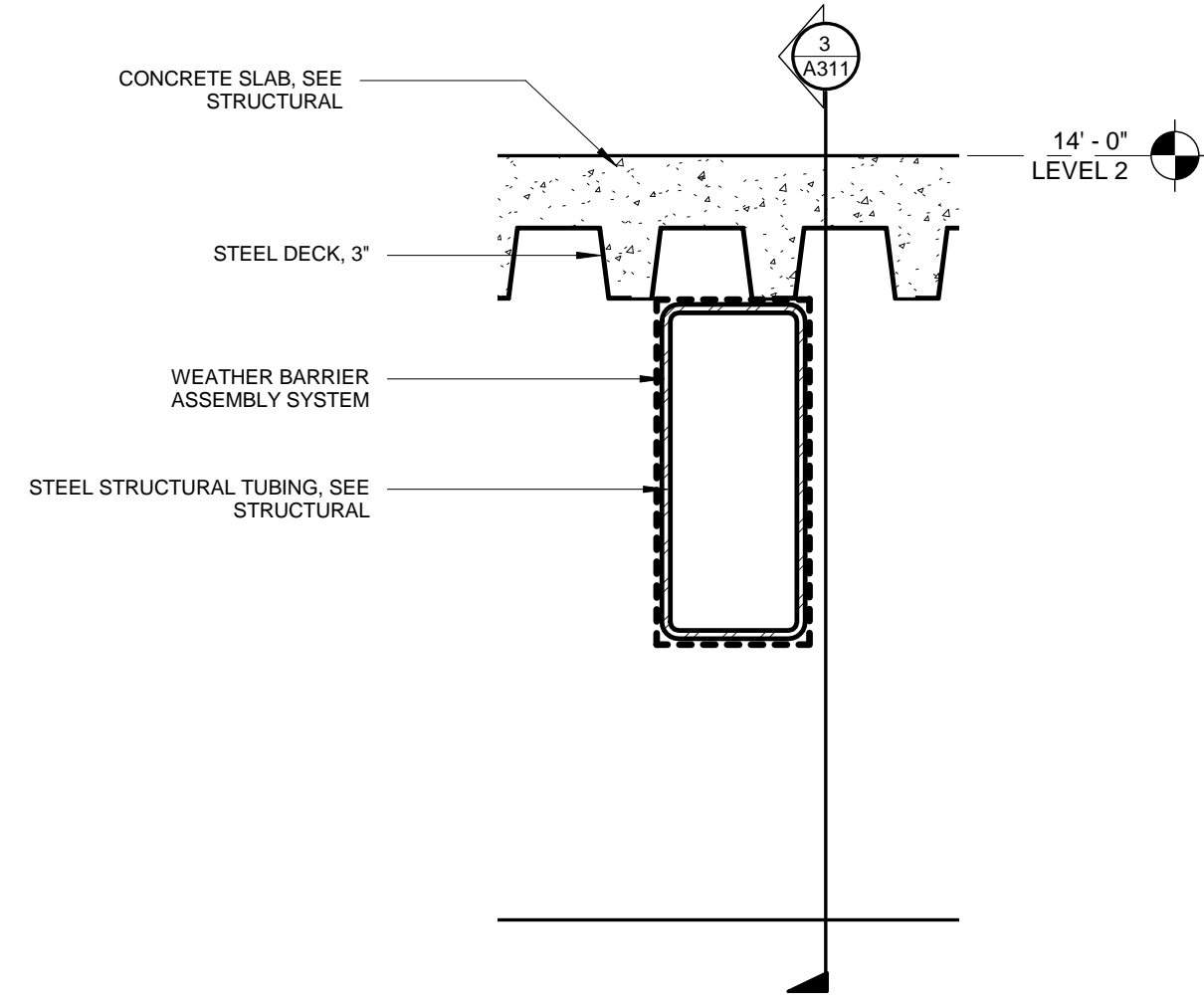

10 STRUCTURAL PENETRATION AT BALCONY
1 1/2" = 1'-0"

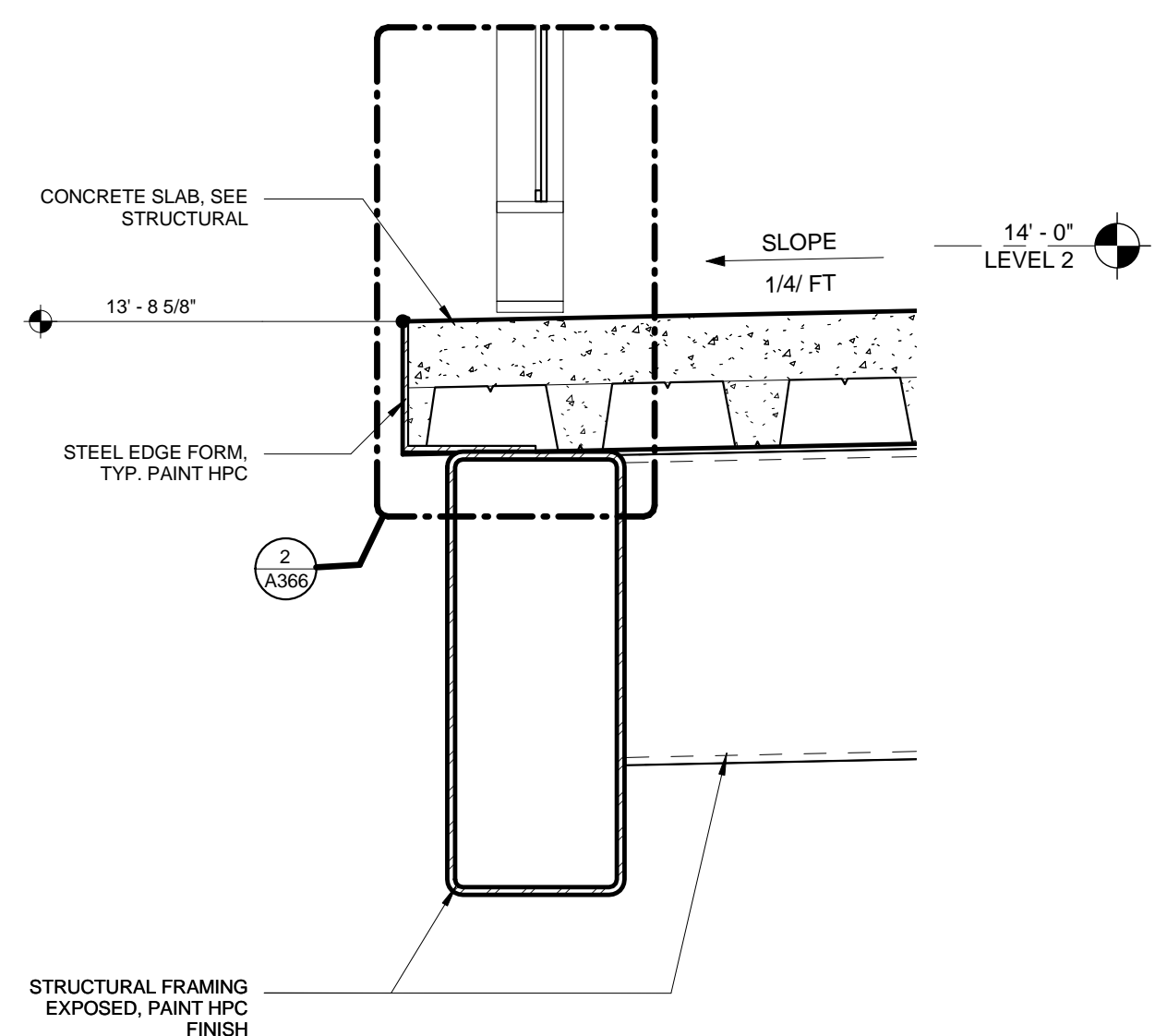

7 END OF BALCONY DETAIL
1 1/2" = 1'-0"

9 GUTTER DETAIL @ CLASSROOM BALCONY
1 1/2" = 1'-0"

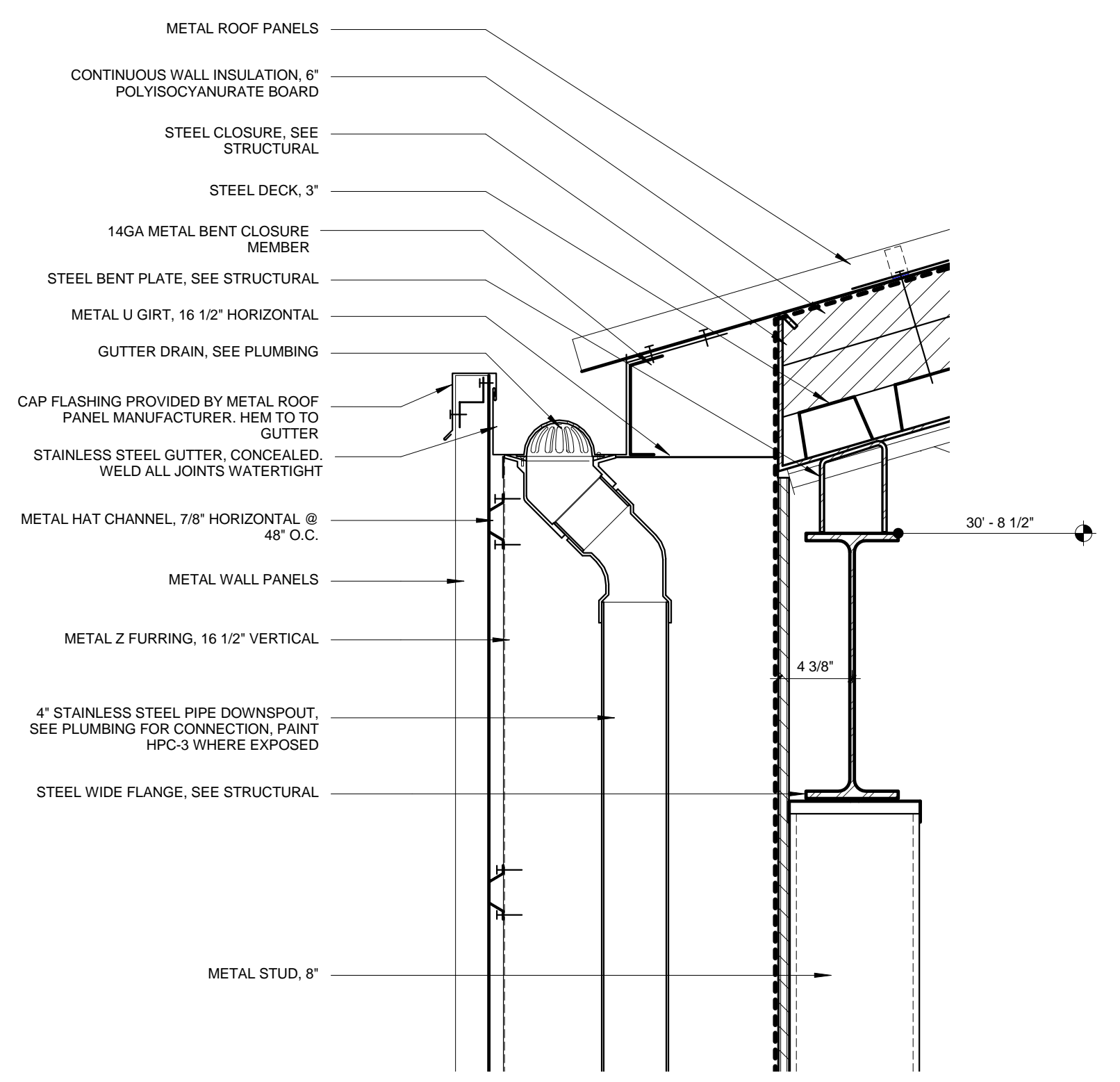

6 ROOF DETAIL @ CLASSROOM BALCONY
1 1/2" = 1'-0"

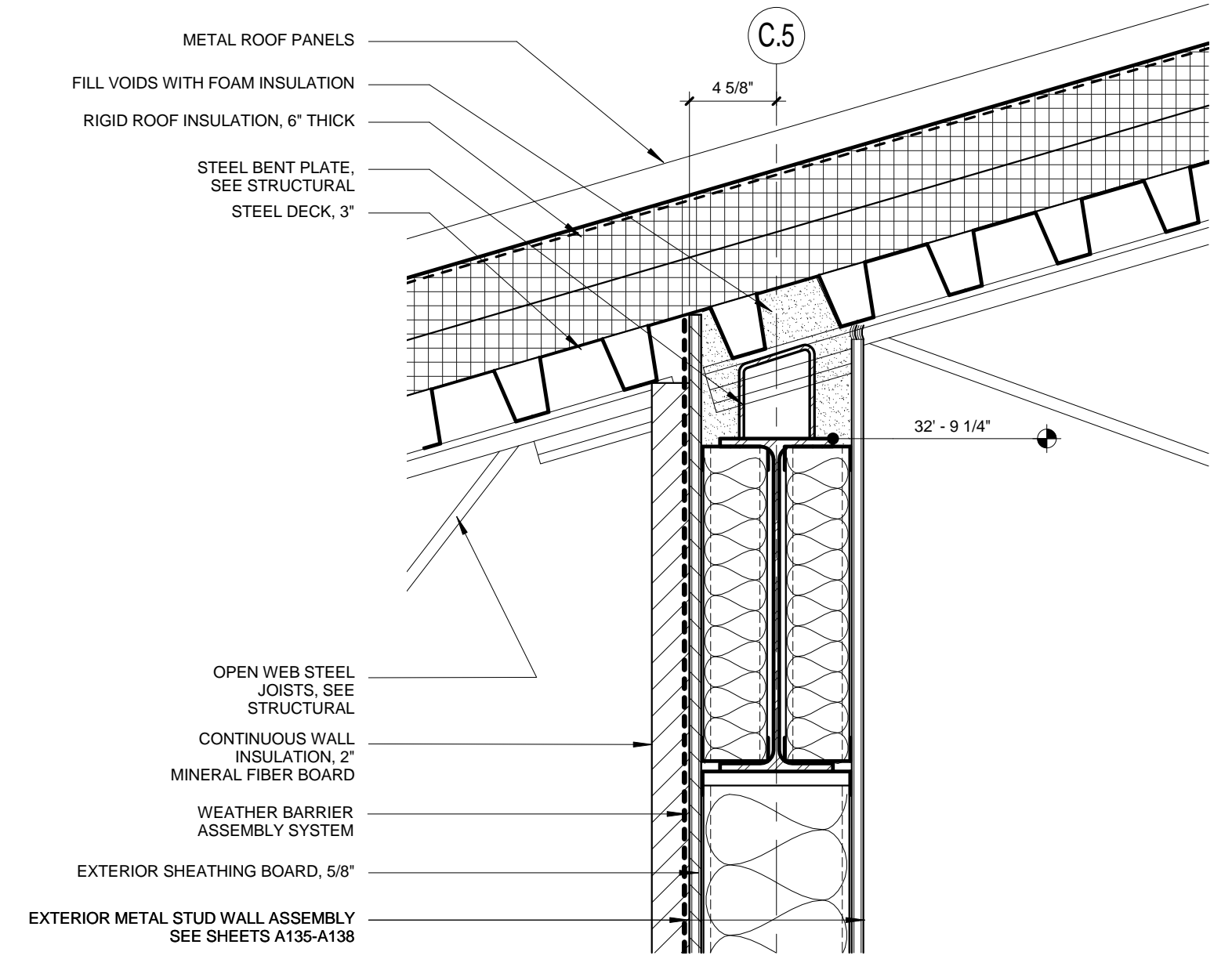

5 HEAD DETAIL @ BALCONY ALUMINUM CURTAIN WALL SYTEM
1 1/2" = 1'-0"

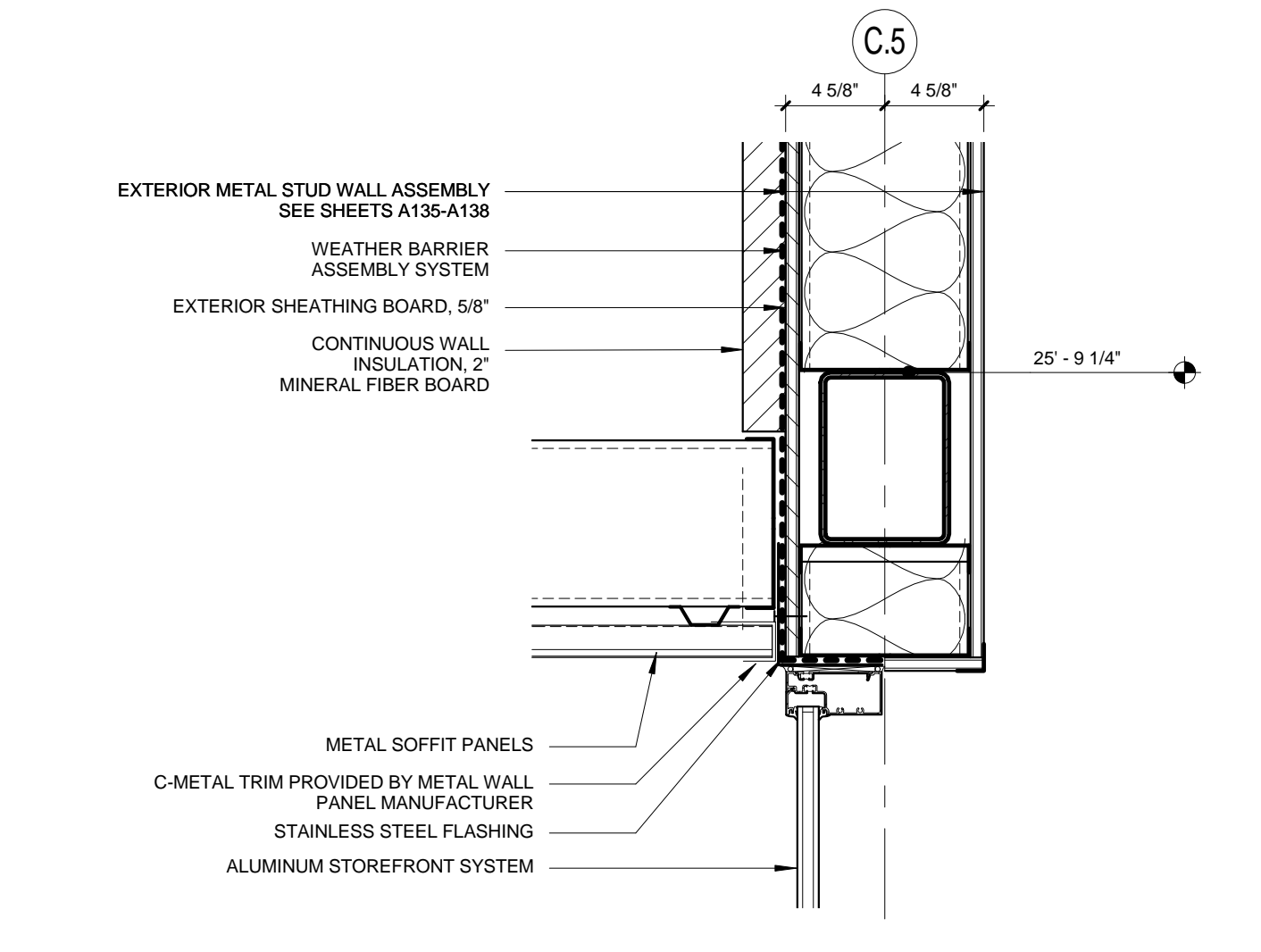

4 CLASSROOM 2ND FLOOR @BALCONY
1 1/2" = 1'-0"

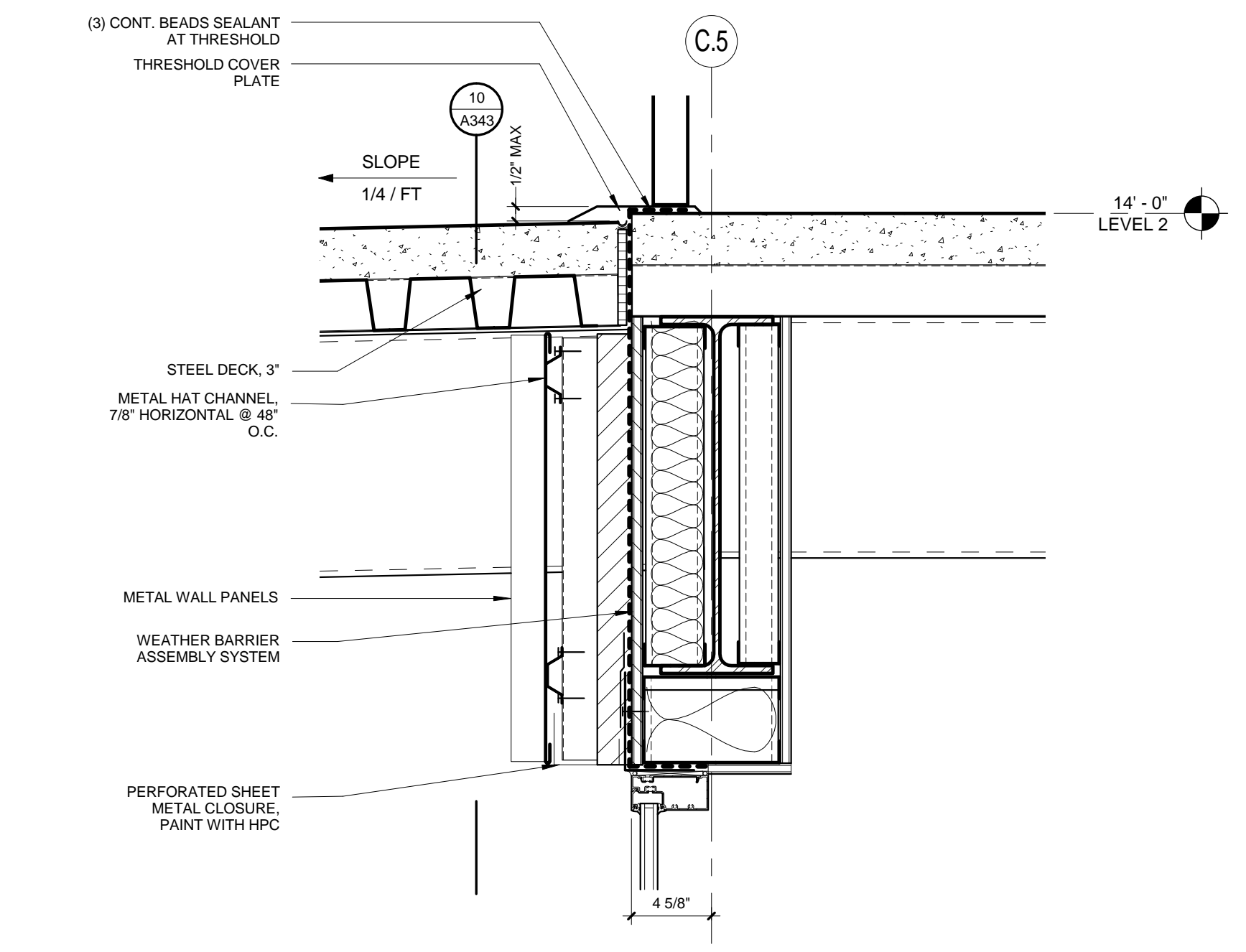

3 ROOF @ BALCONY SIDE WALL
1 1/2" = 1'-0"

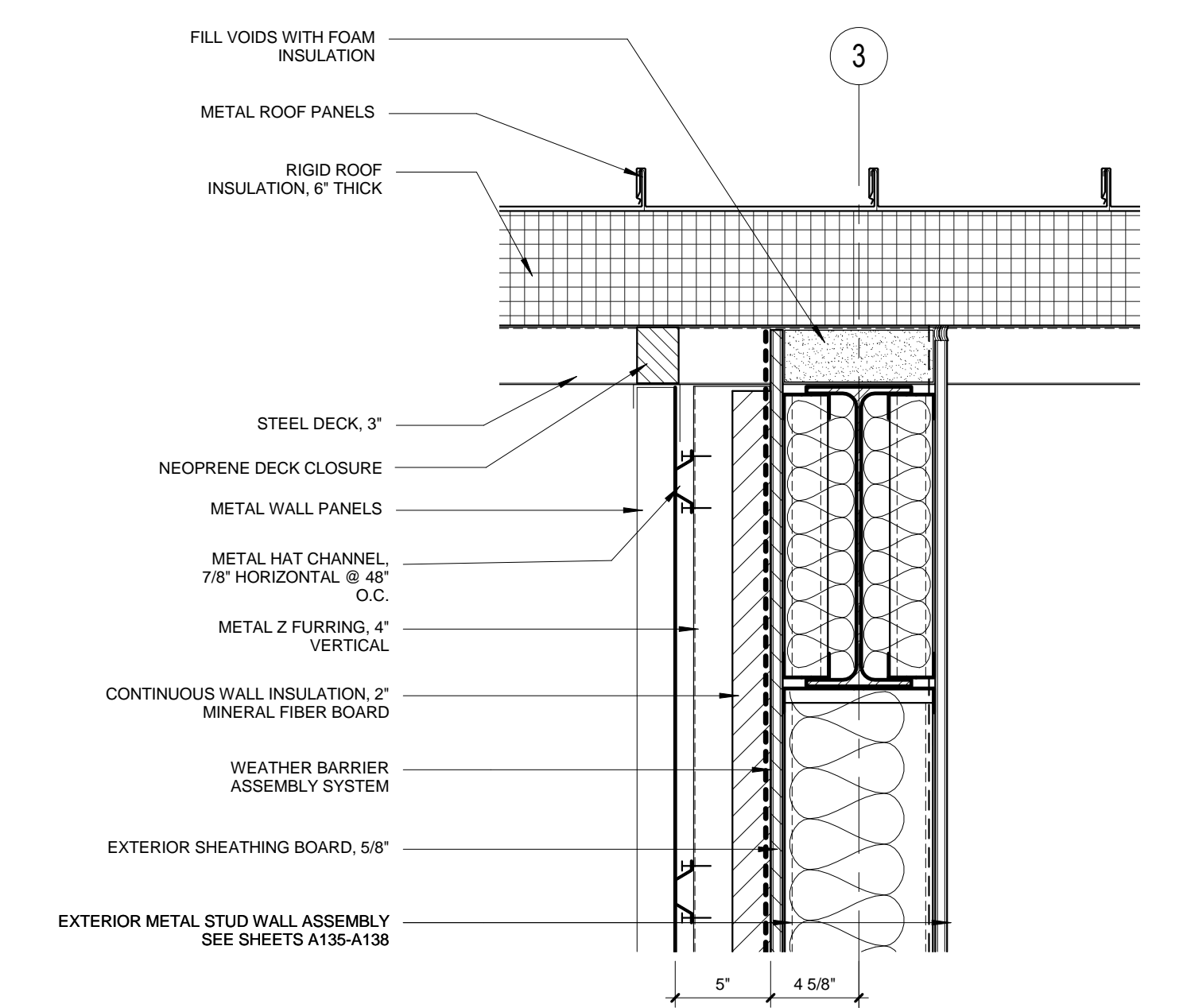

2 BALCONY EDGE AT BEAM
1 1/2" = 1'-0"

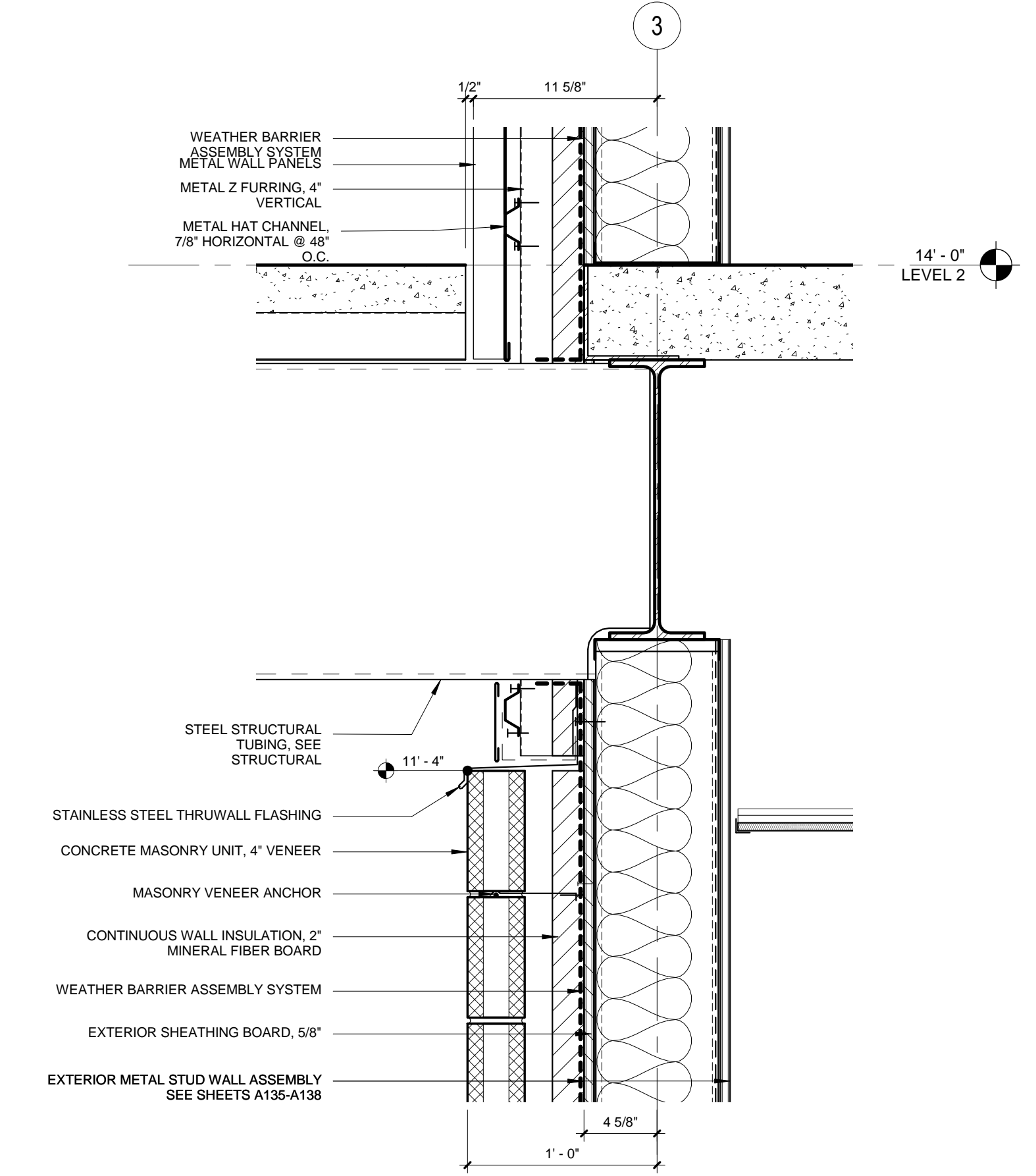

1 BALCONY EDGE DETAIL
1 1/2" = 1'-0"

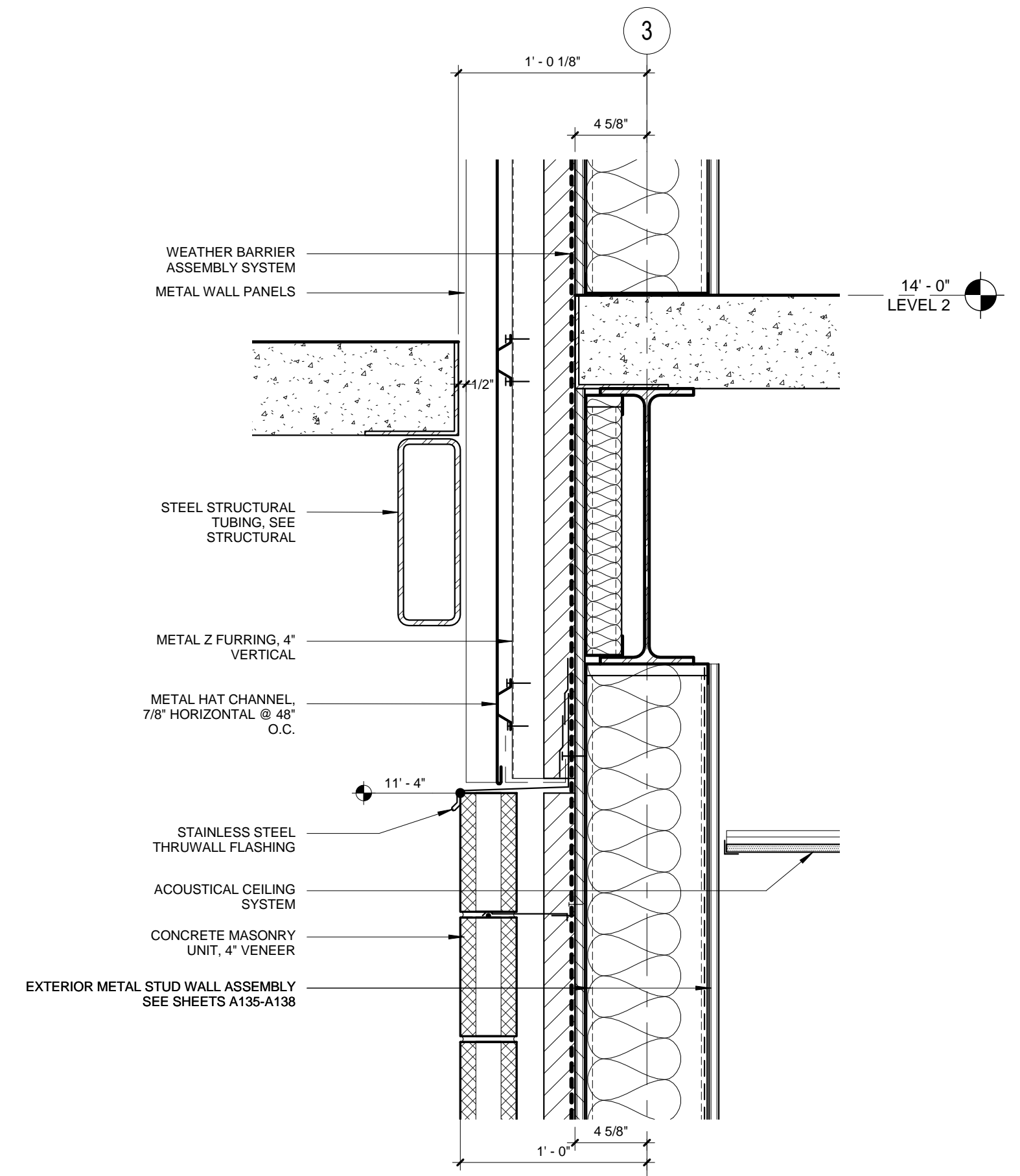

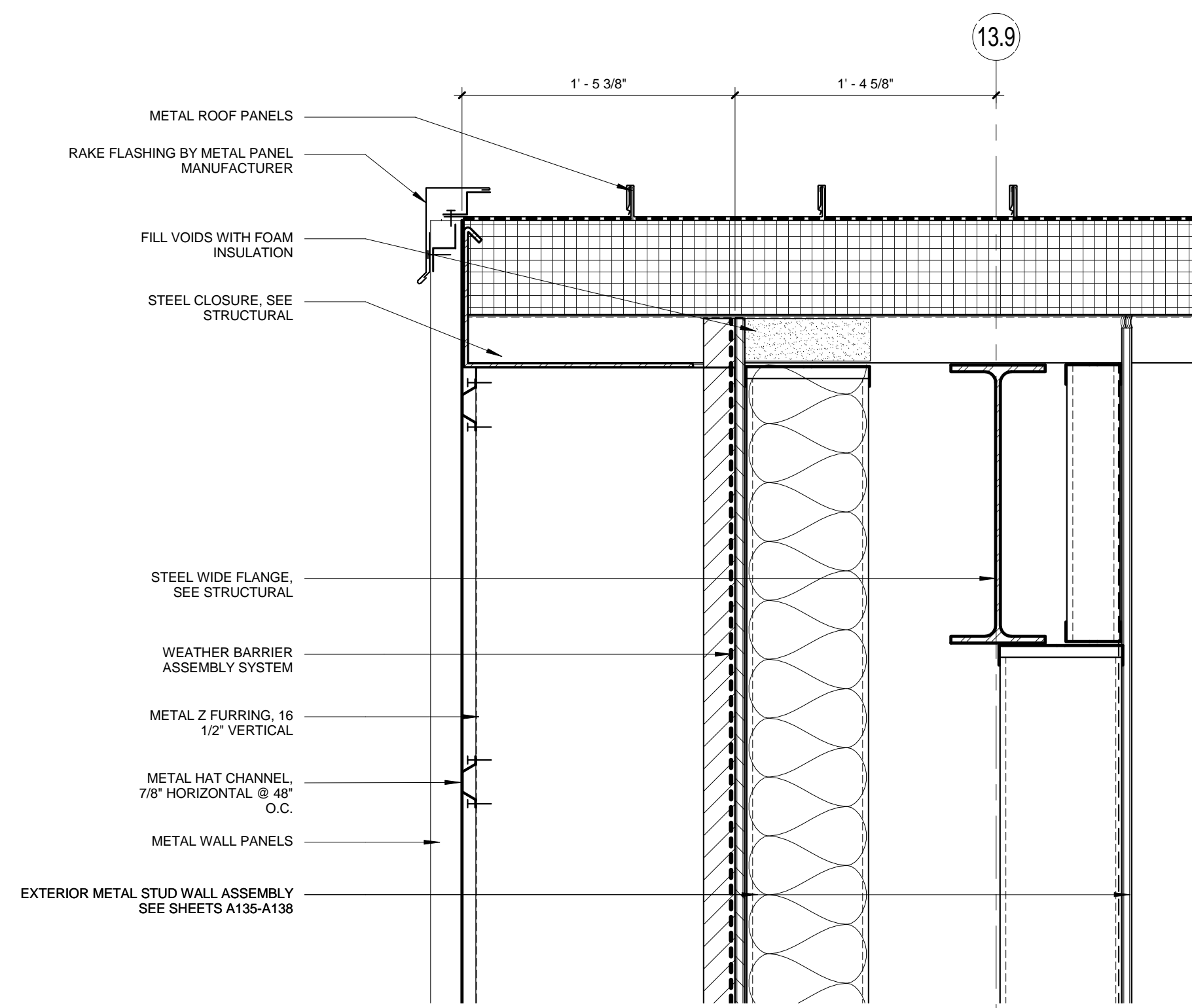

6 TYPICAL ROOF AT MEDIA CENTER NOTCH
1 1/2" = 1'-0"

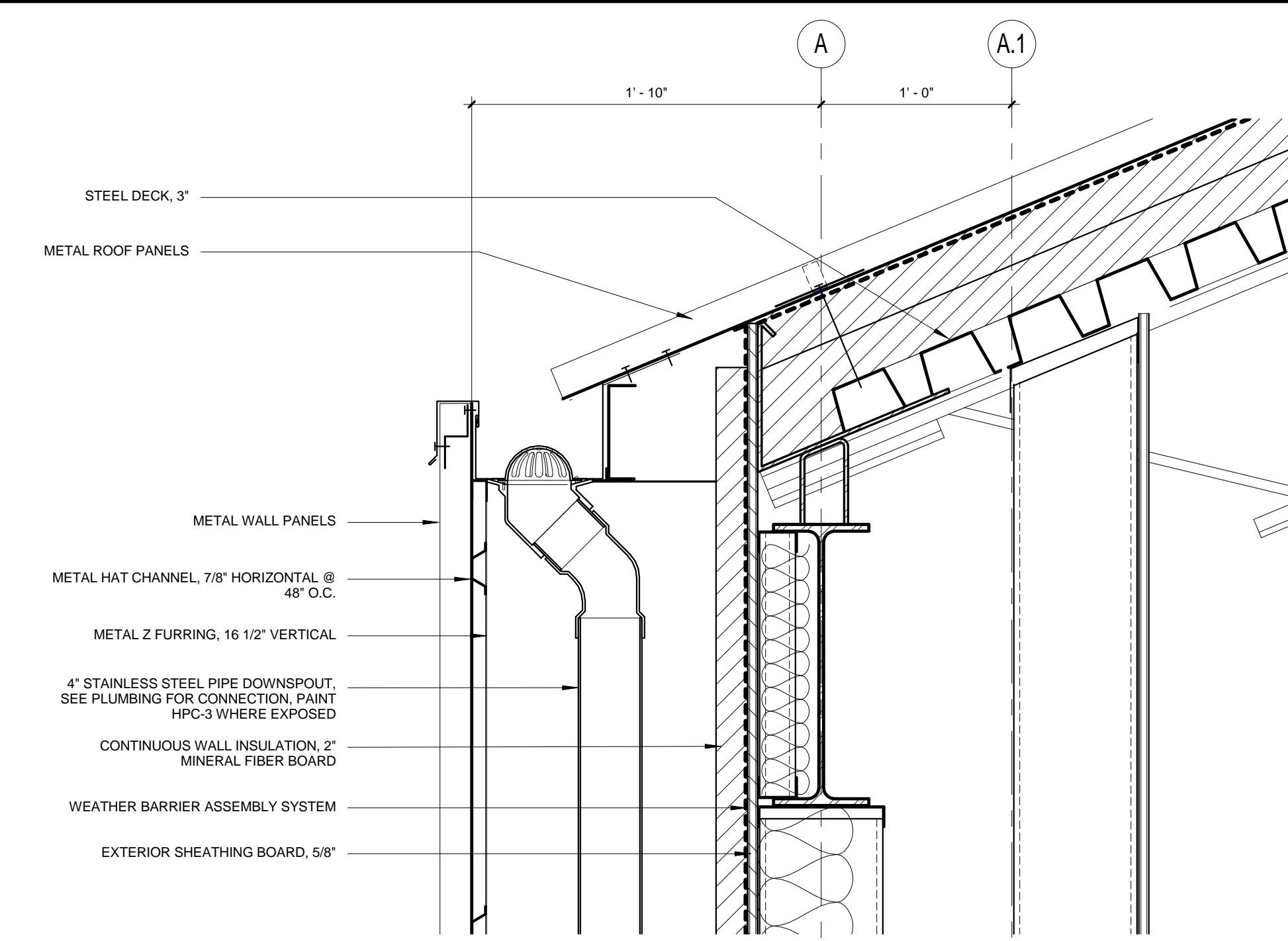

3 ROOF AT NORTH ELEVATION NOTCH
1 1/2" = 1'-0"

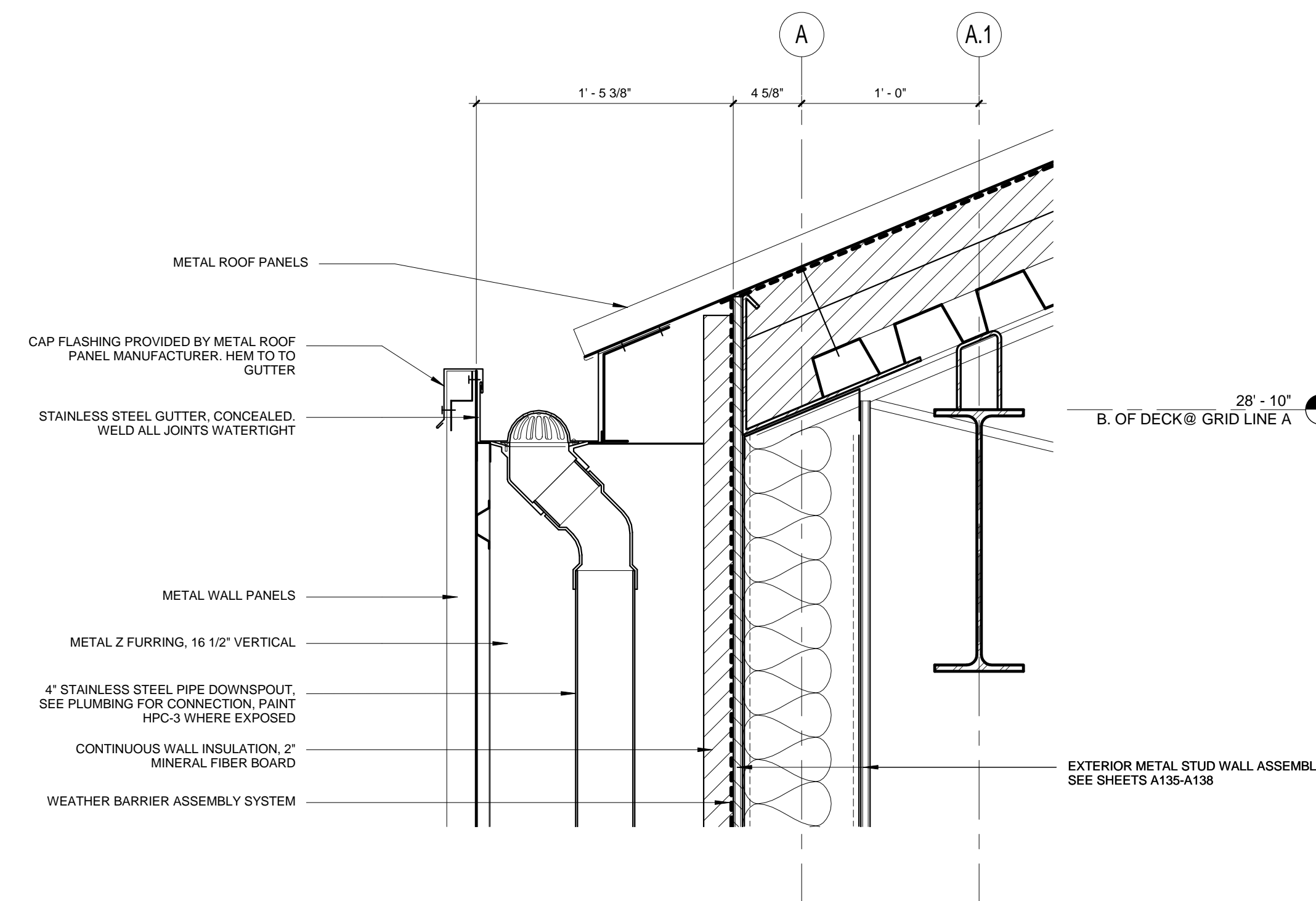

5 TYPICAL ROOF @ MEDIA CENTER
1 1/2" = 1'-0"

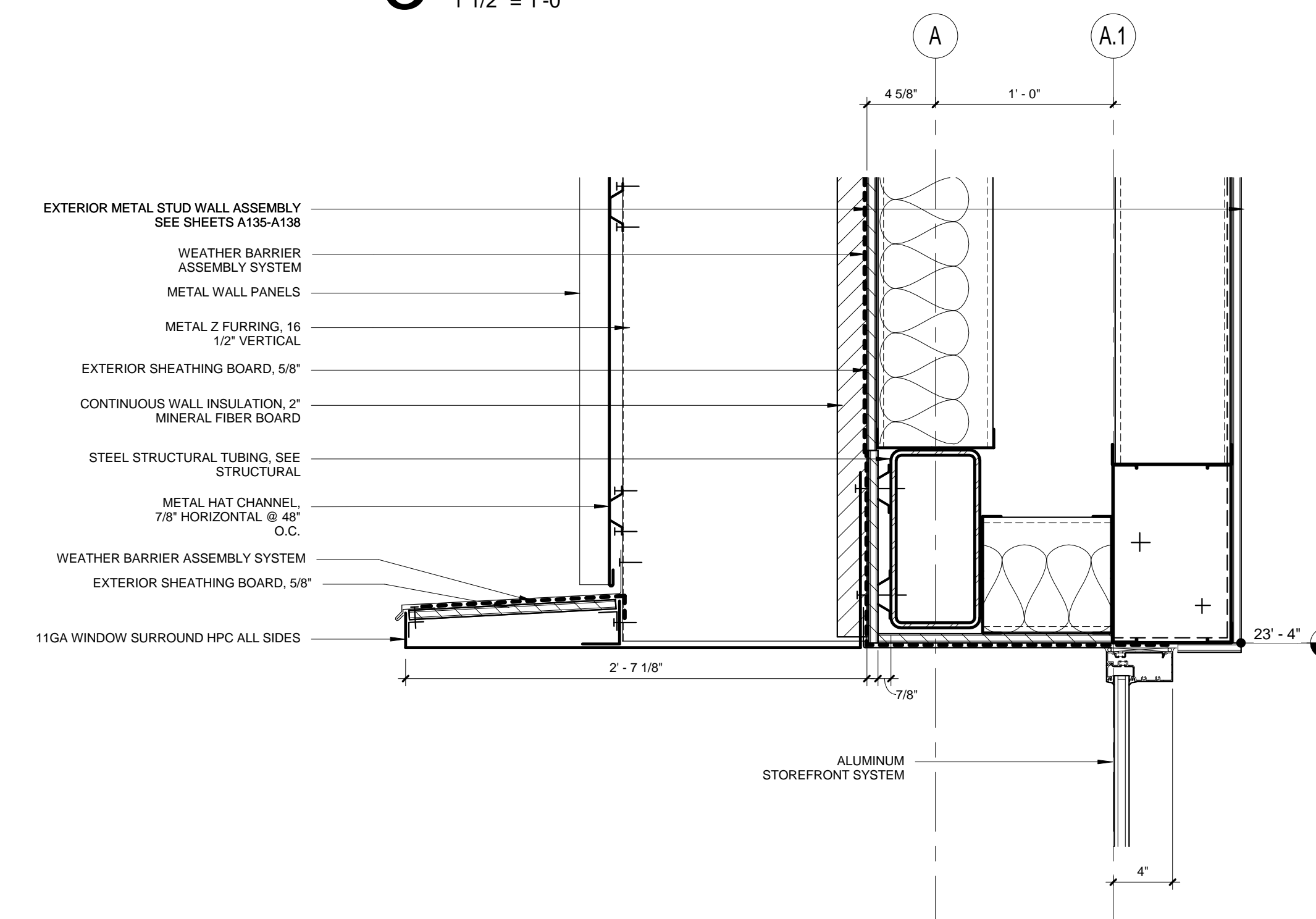

2 HEAD DETAIL RECESSED WINDOW @ MEDIA CENTER
1 1/2" = 1'-0"

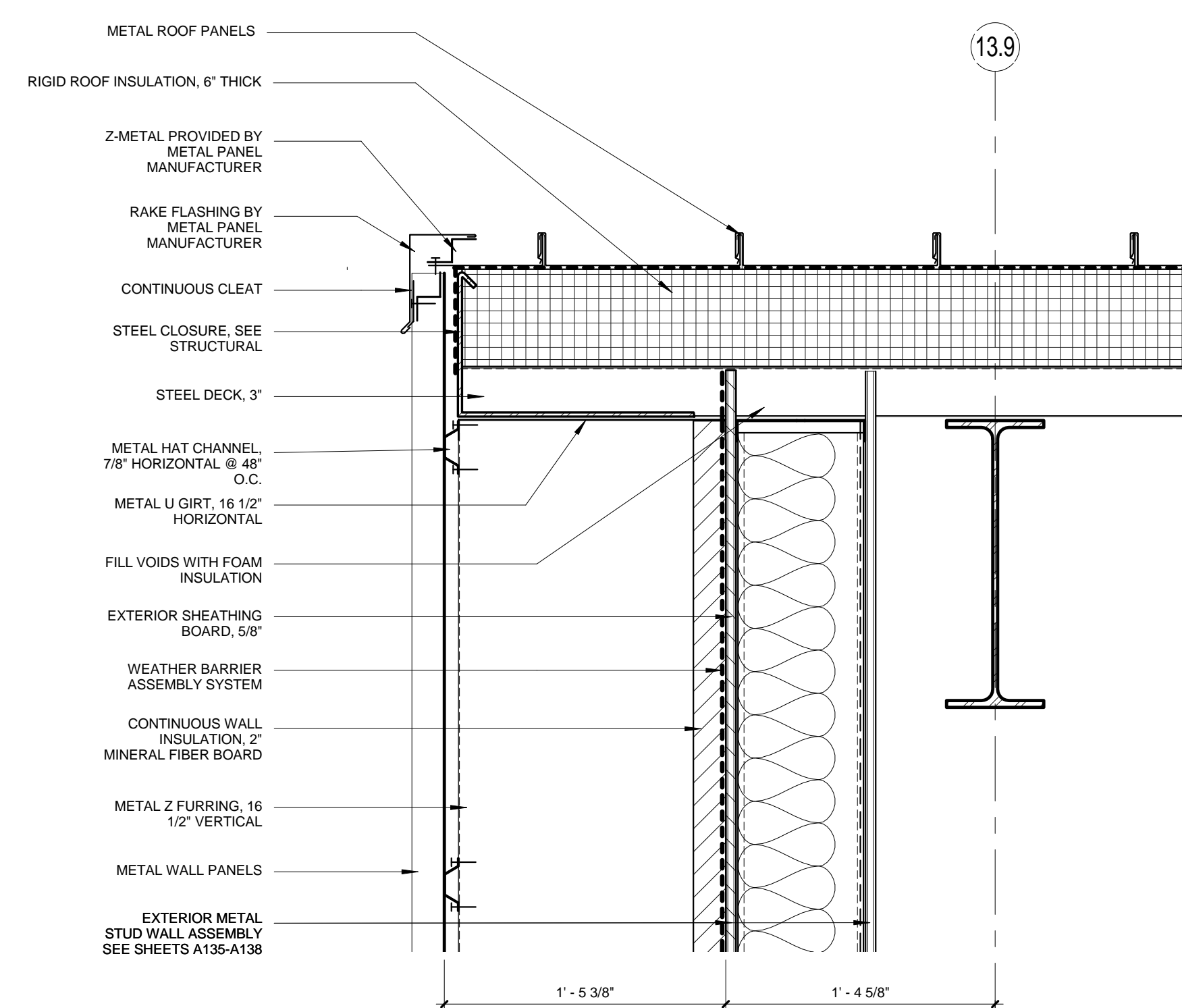

7 ROOF AT GABLE END AT MEDIA CENTER
1 1/2" = 1'-0"

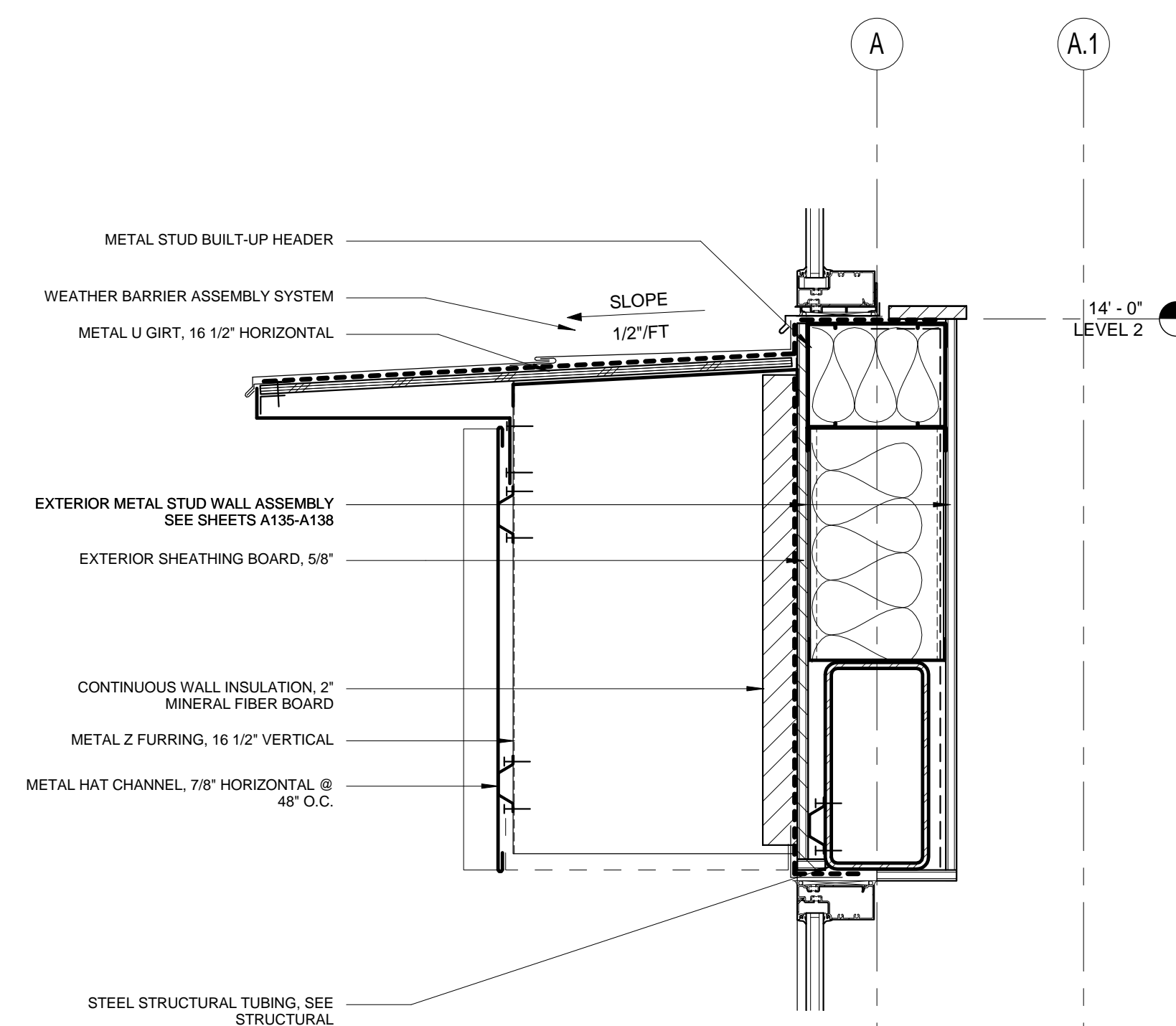

4 TYPICAL MEDIA CENTER SILL
1 1/2" = 1'-0"

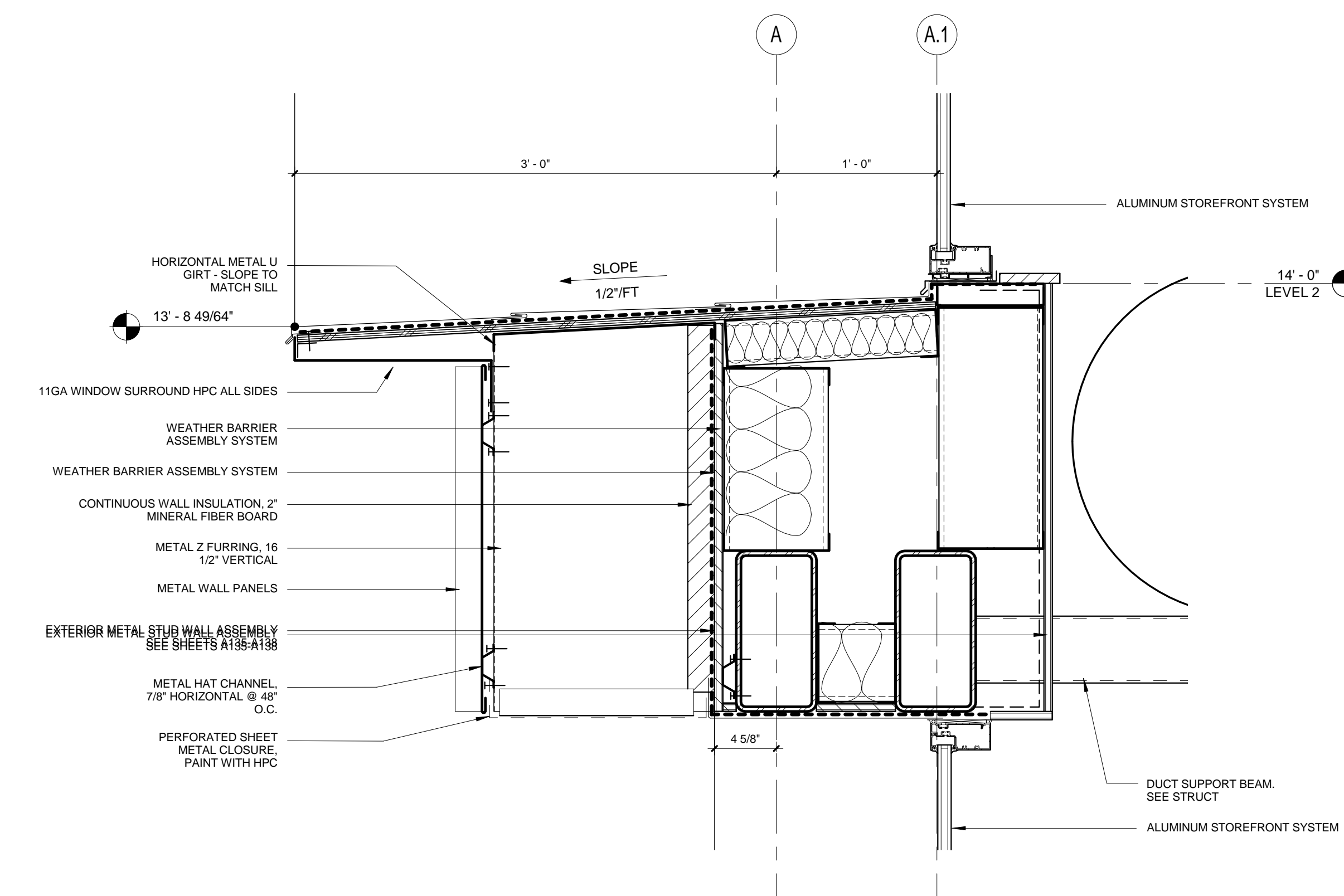

1 TYPICAL MEDIA CENTER HEAD AND SILL AT SECOND FLOOR
1 1/2" = 1'-0"

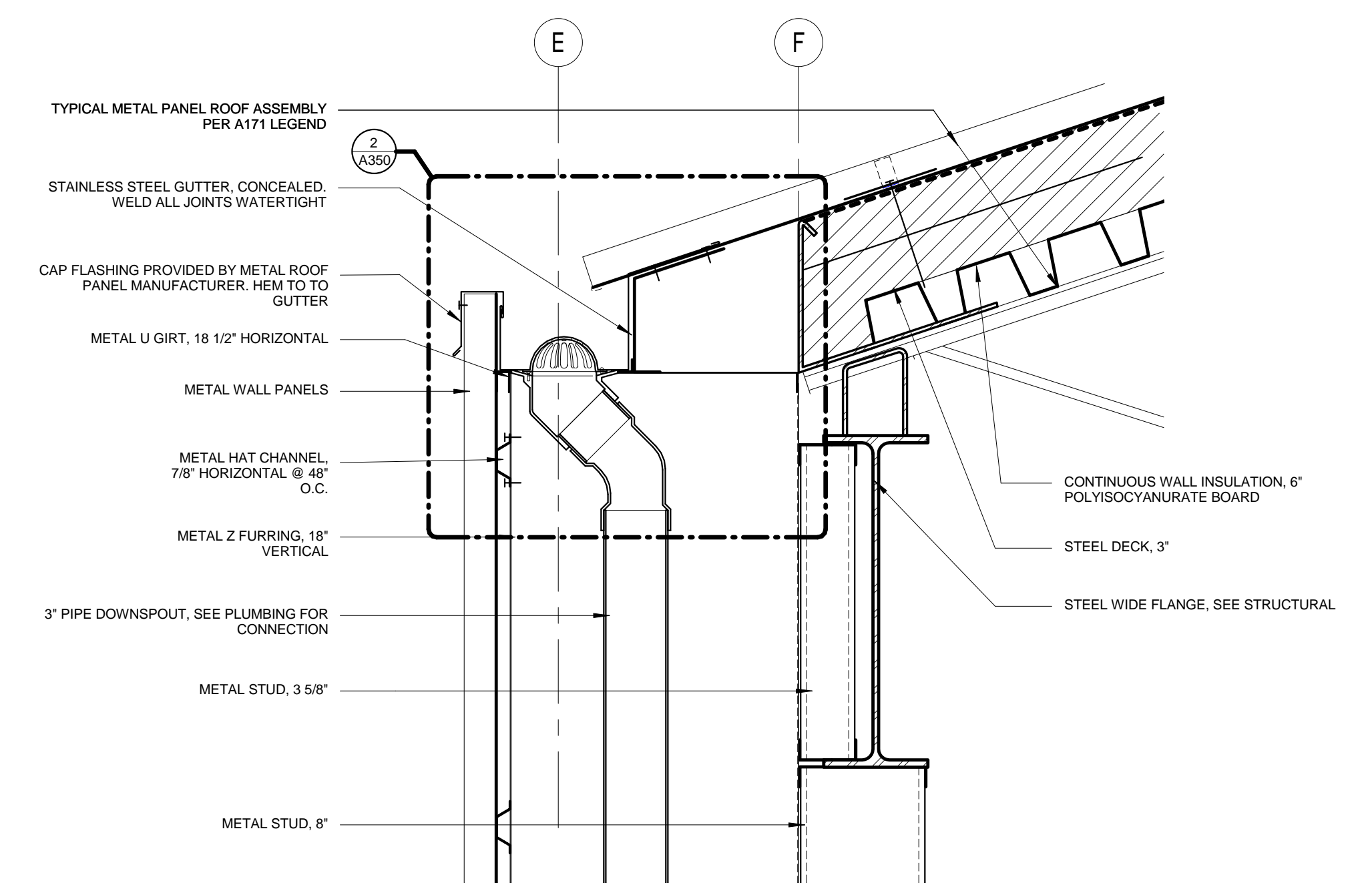

3 ROOF AT GYM EXTERIOR VESTIBLE
1 1/2" = 1'-0"

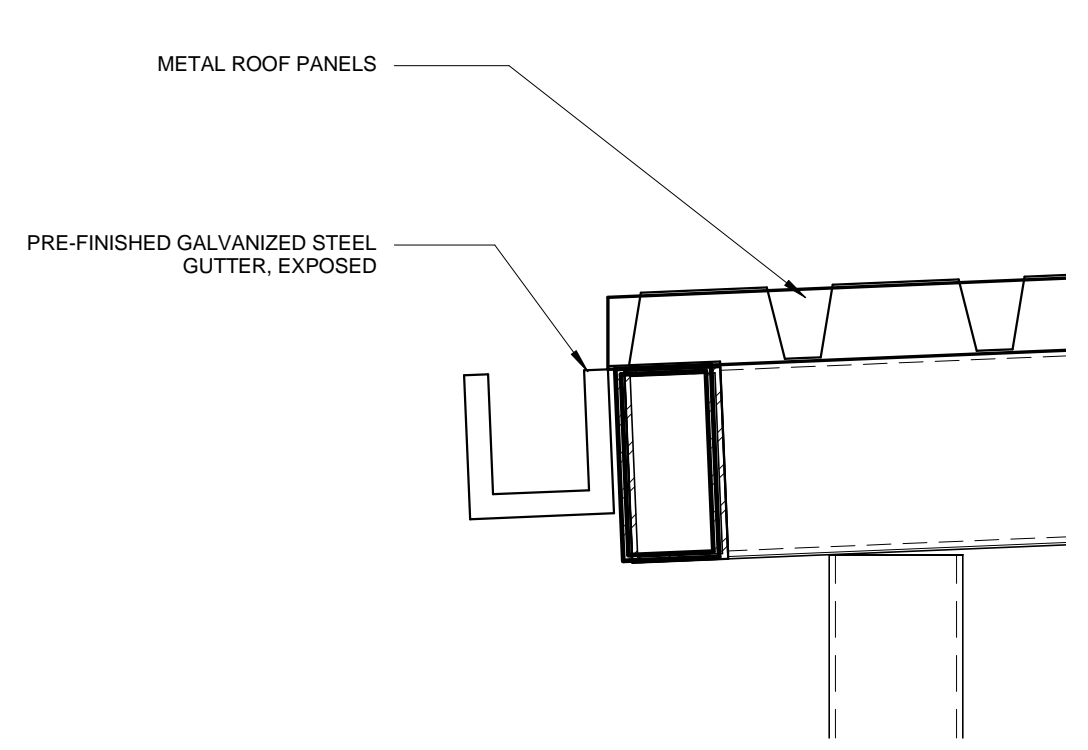

8 SOUTH CANOPY GUTTER DETAIL
1 1/2" = 1'-0"

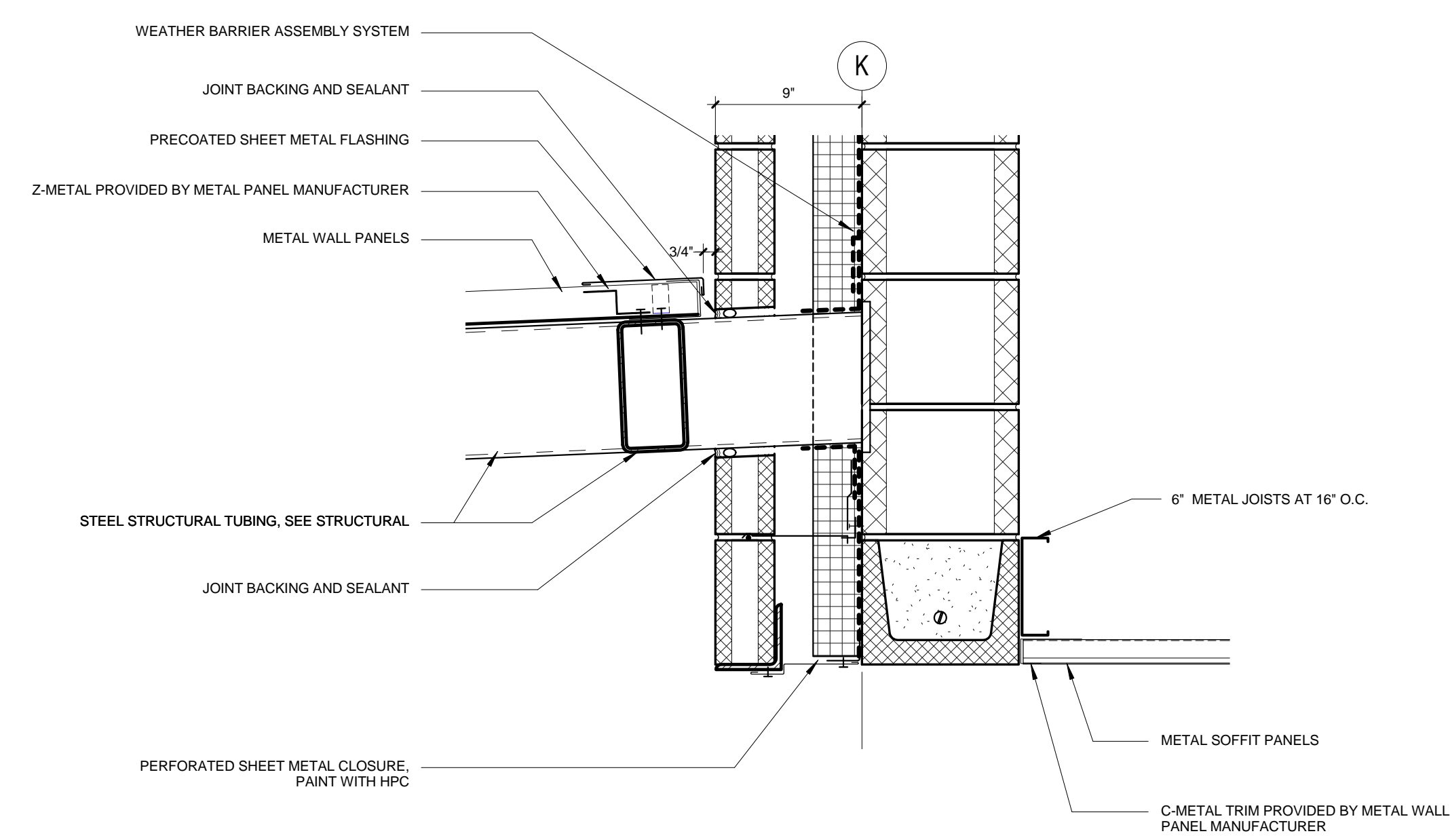

5 SOUTH CANOPY AT SOUTH ENTRANCE
1 1/2" = 1'-0"

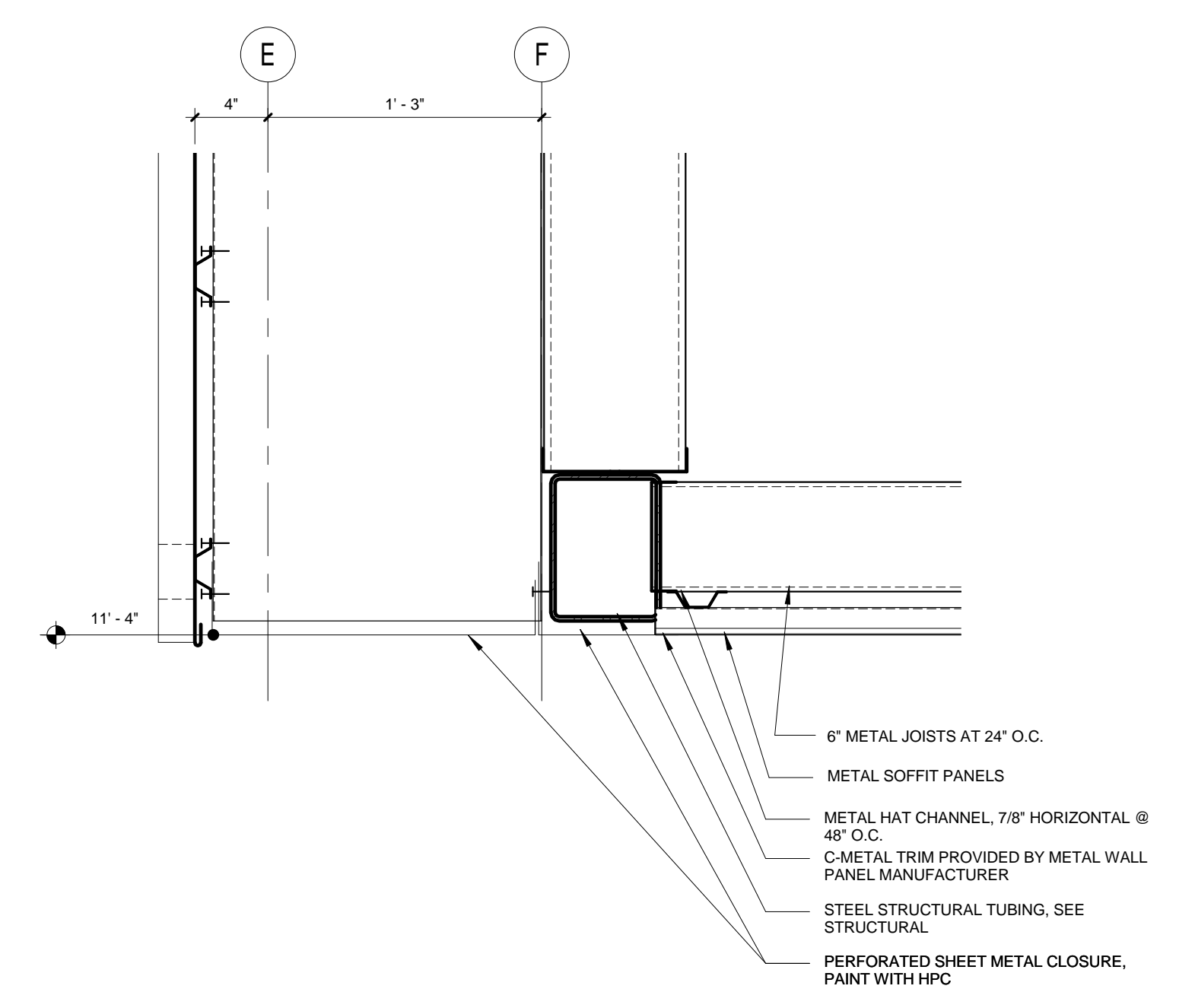

2 GYM SOFFIT AT NORTH EAST VESTIBLE
1 1/2" = 1'-0"

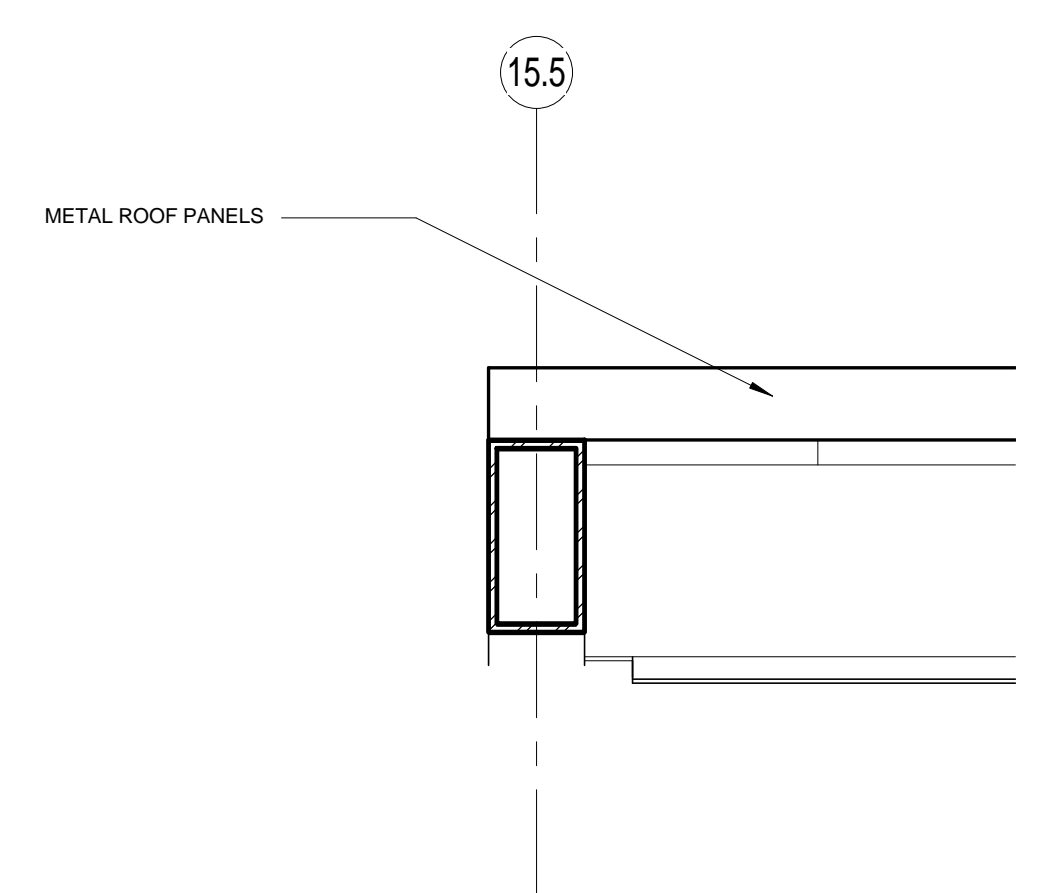

7 SOUTH CANOPY EDGE DETAIL
1 1/2" = 1'-0"

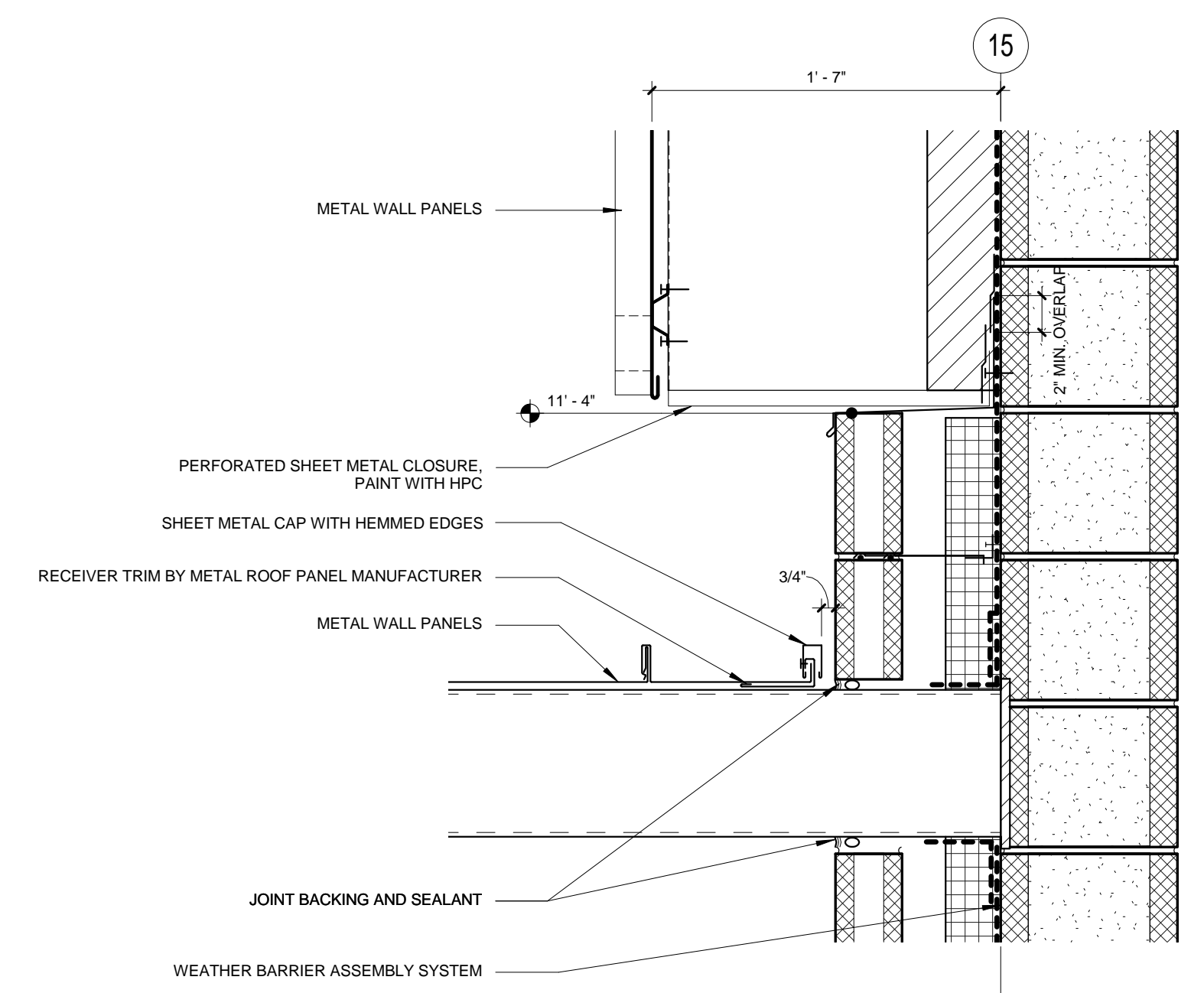

4 SOUTH CANOPY AT EAST WALL SECTION DETAIL
1 1/2" = 1'-0"

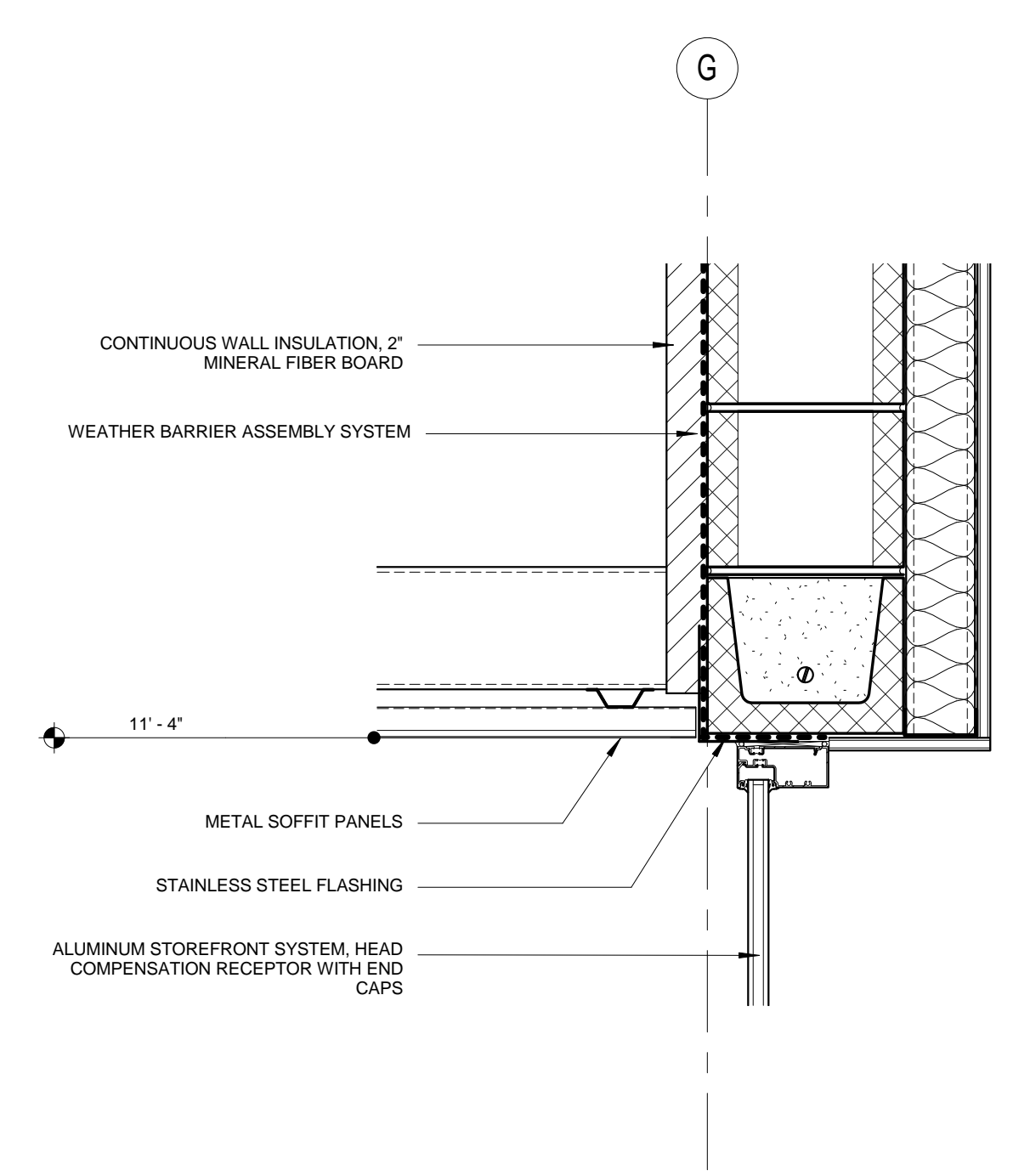

1 WINDOW AT NORTH EAST VESTIBLE
1 1/2" = 1'-0"

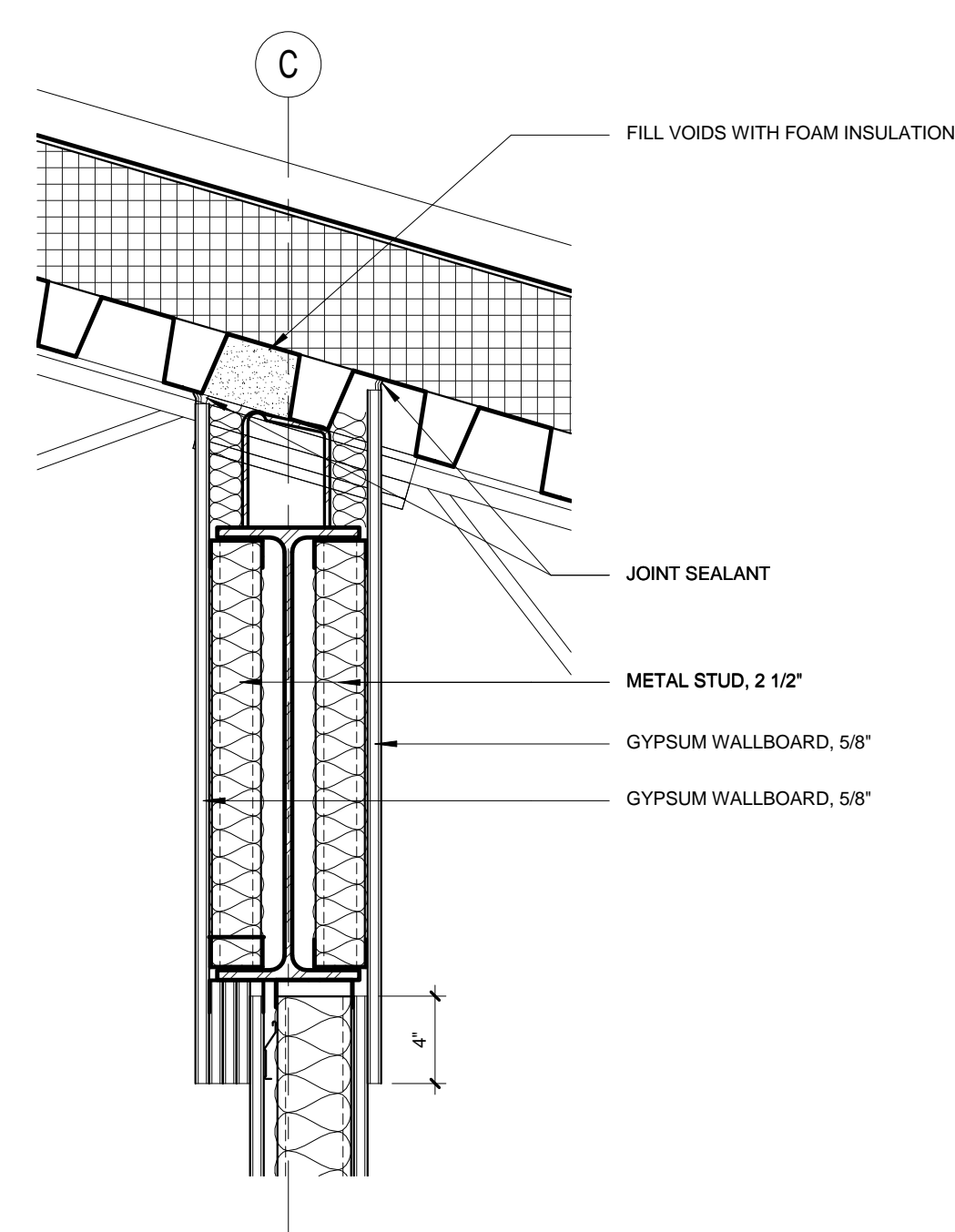

6 TOP OF WALL DETAIL AT MECHANICAL LOFT
1 1/2" = 1'-0"

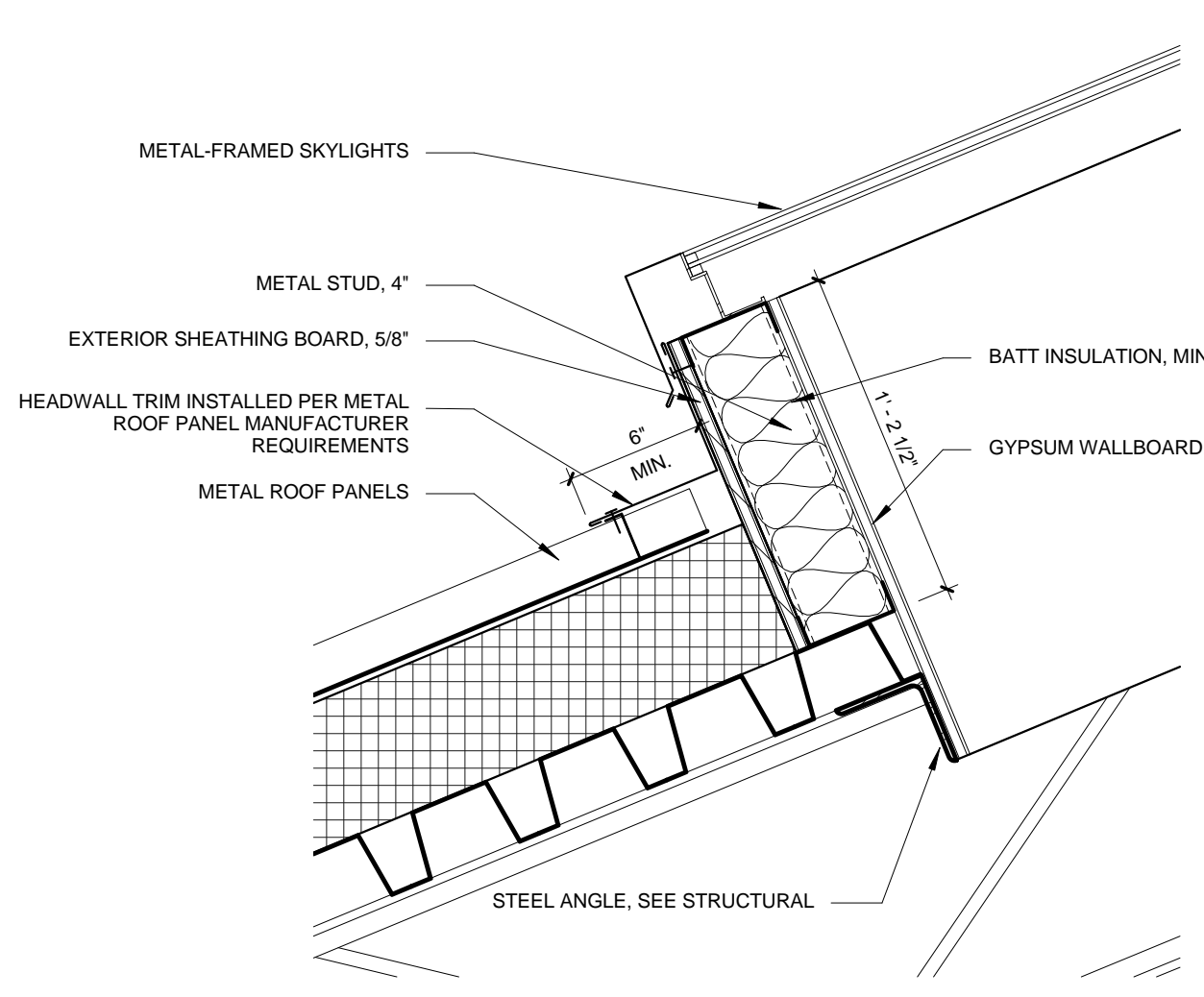

5 SKYLIGHT EDGE DETAIL
1 1/2" = 1'-0"

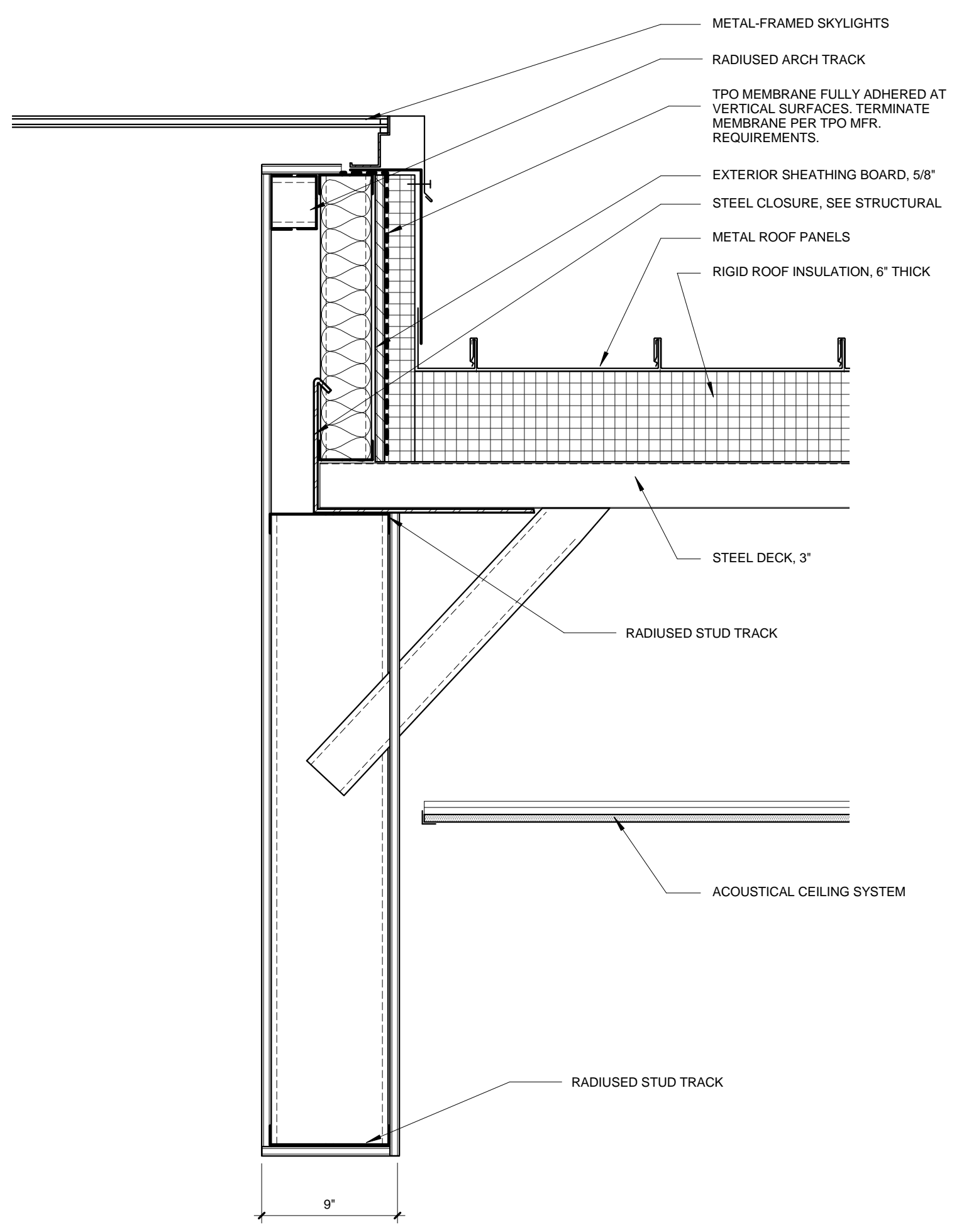

4 MEDIA CENTER SKYLIGHT
1 1/2" = 1'-0"

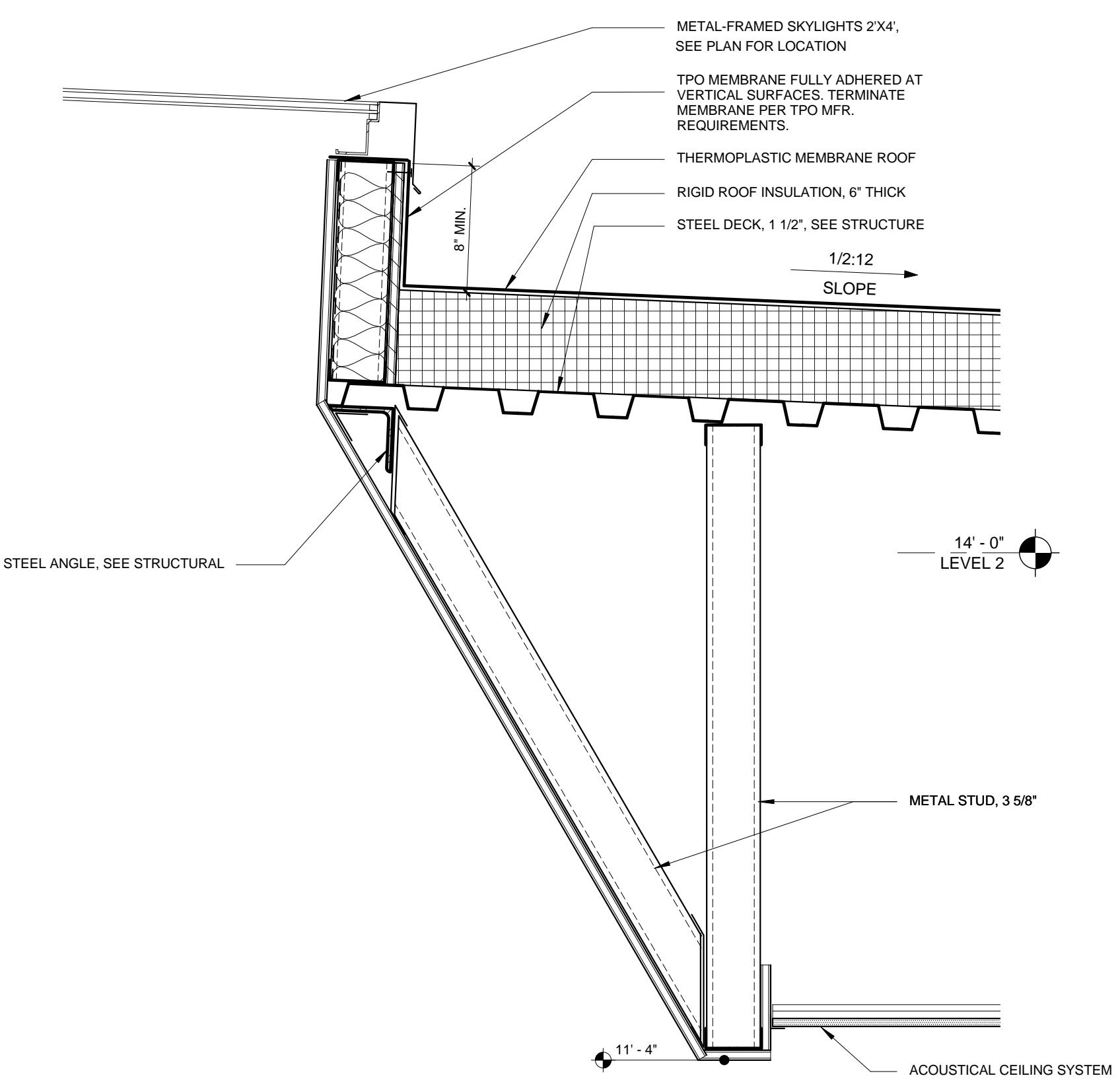

3 TYPICAL RECEPTION SKYLIGHT
1 1/2" = 1'-0"

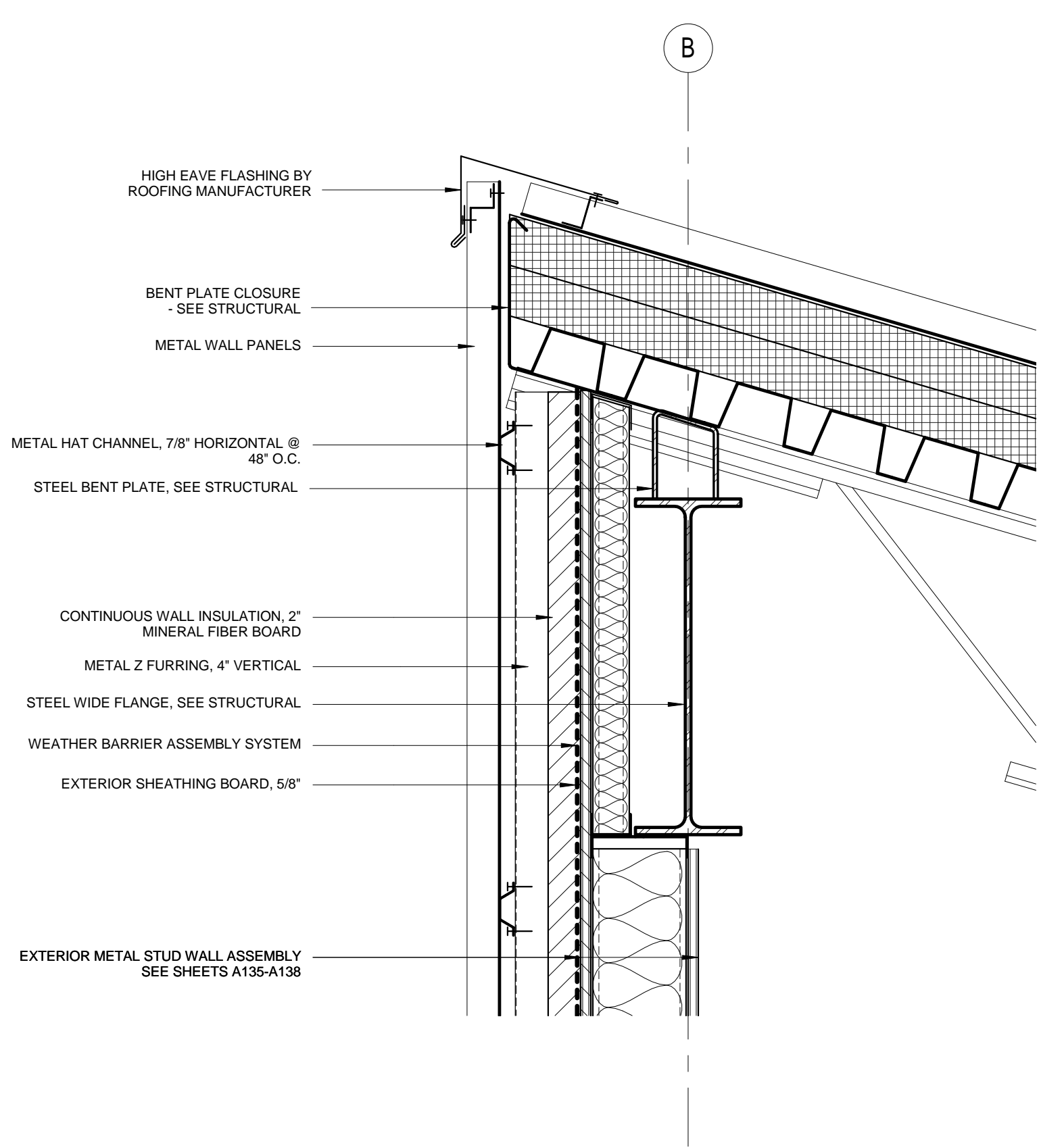

2 TYPICAL RIDGE AT MECHANICAL LOFT
1 1/2" = 1'-0"

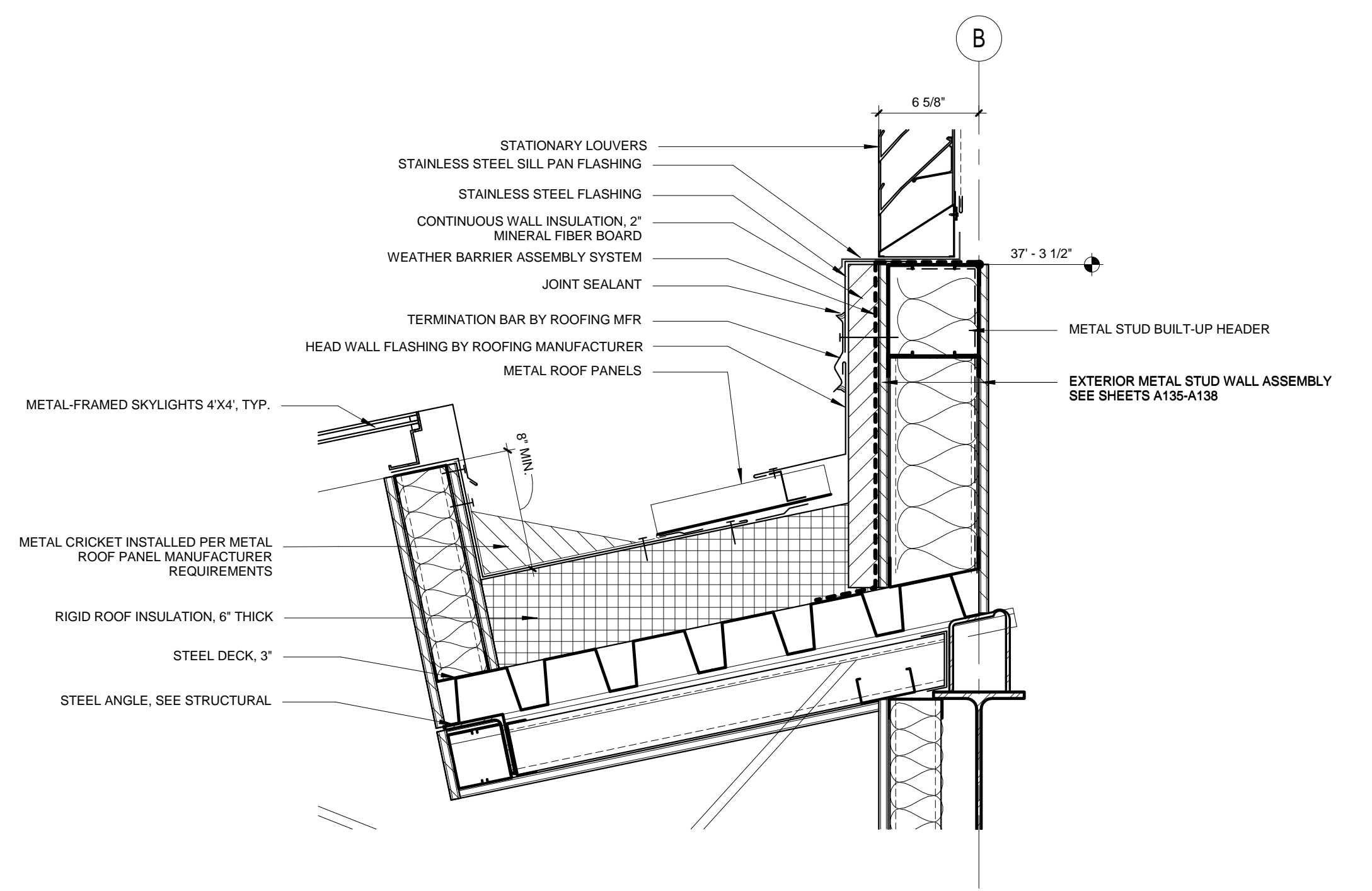

1 TYPICAL LOUVER AND SKYLIGHT AT MECHANICAL LOFT
1 1/2" = 1'-0"

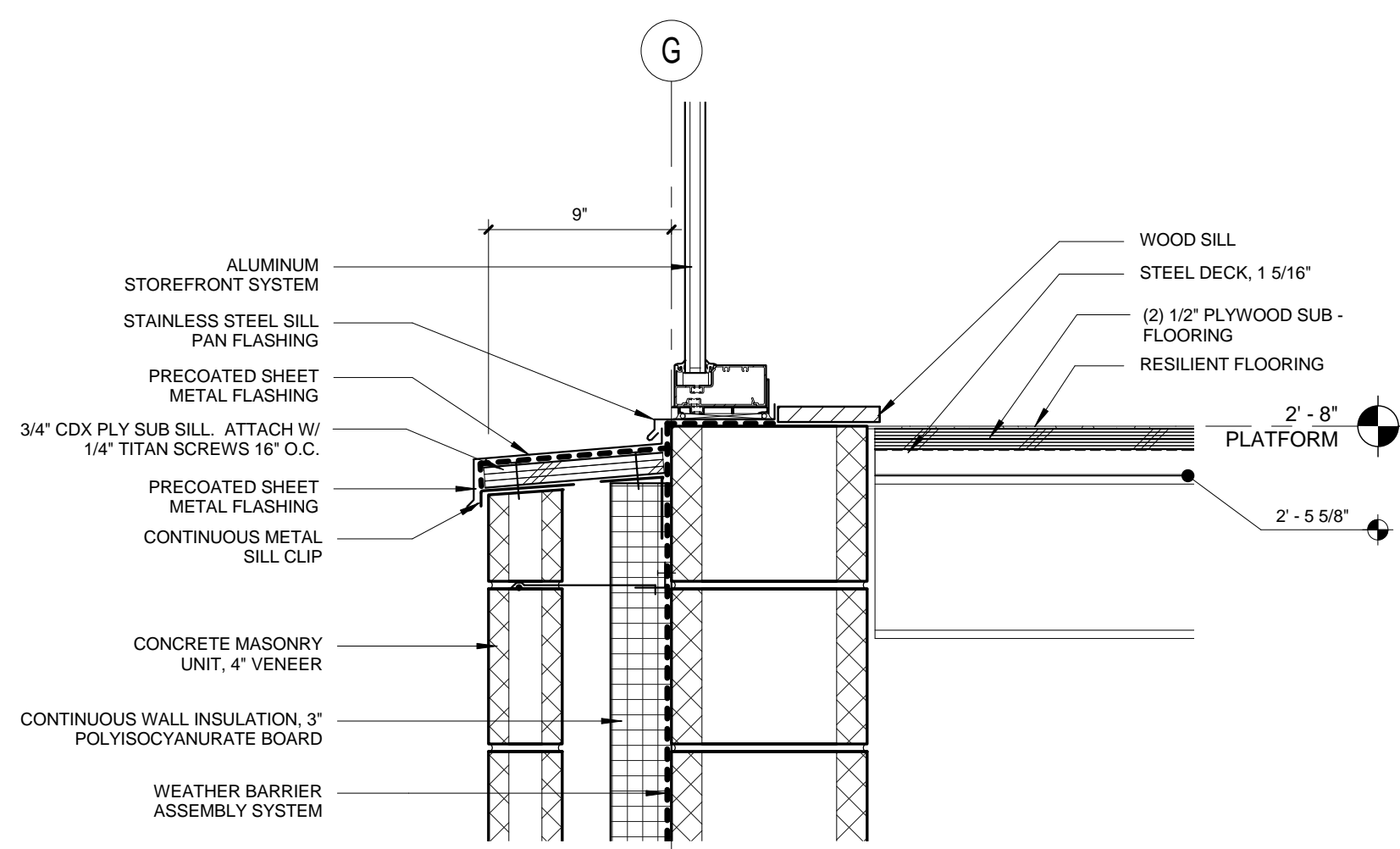

7 SILL DETAIL AT MUSIC ROOM
1 1/2" = 1'-0"

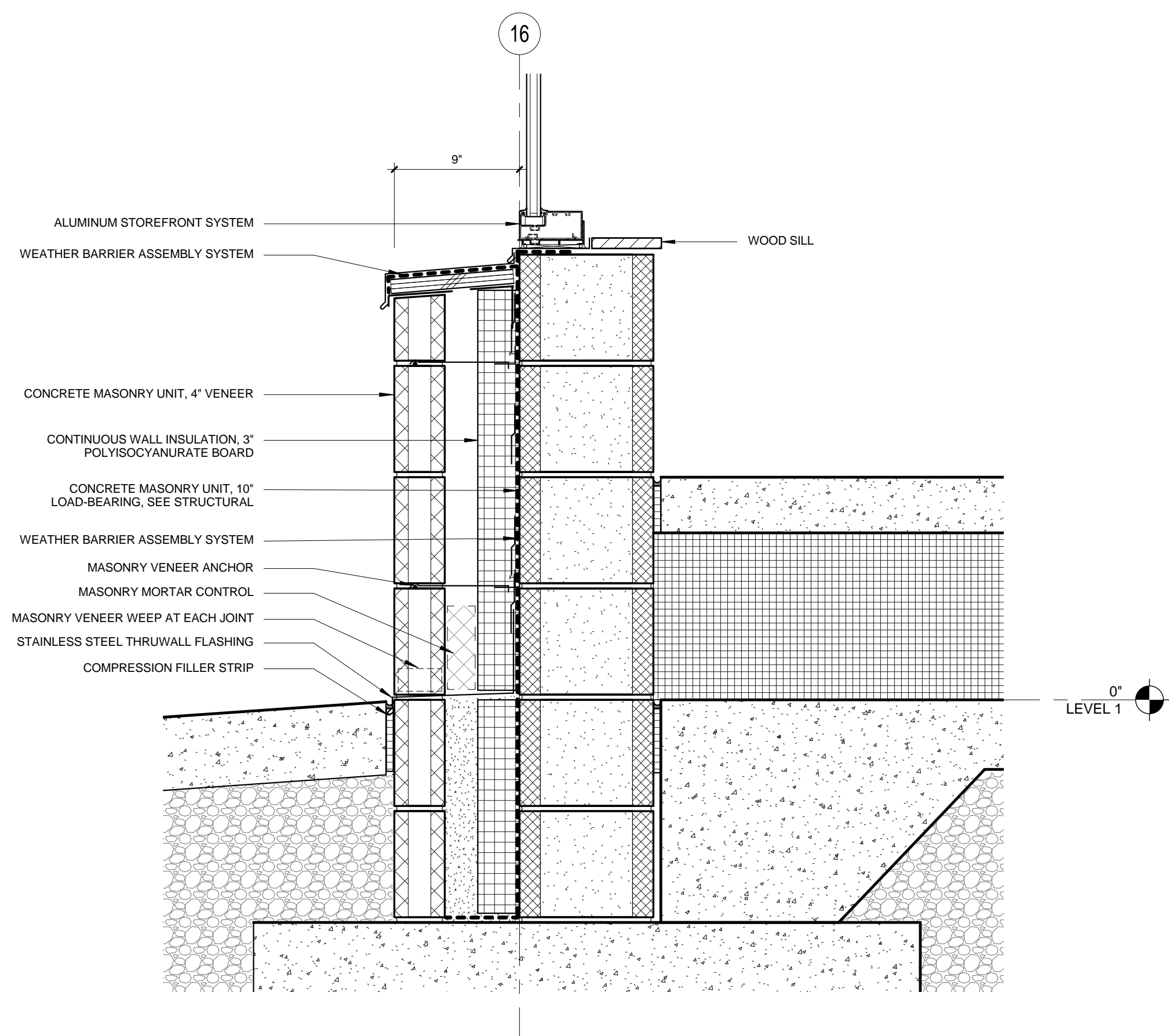

6 RAMP TO MUSIC ROOM
1 1/2" = 1'-0"

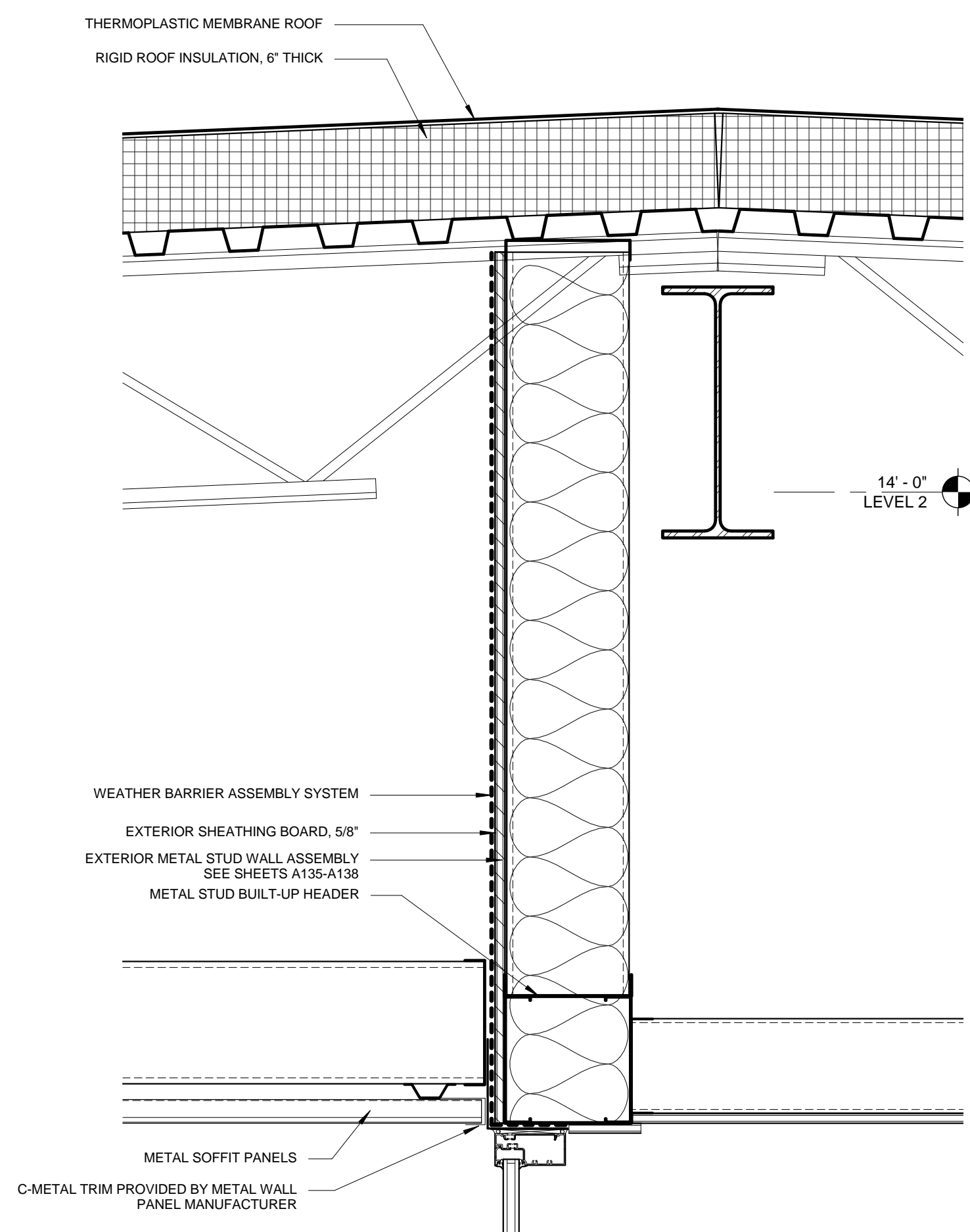

4 ENCLOSURE AT MAIN ENTRANCE
1 1/2" = 1'-0"

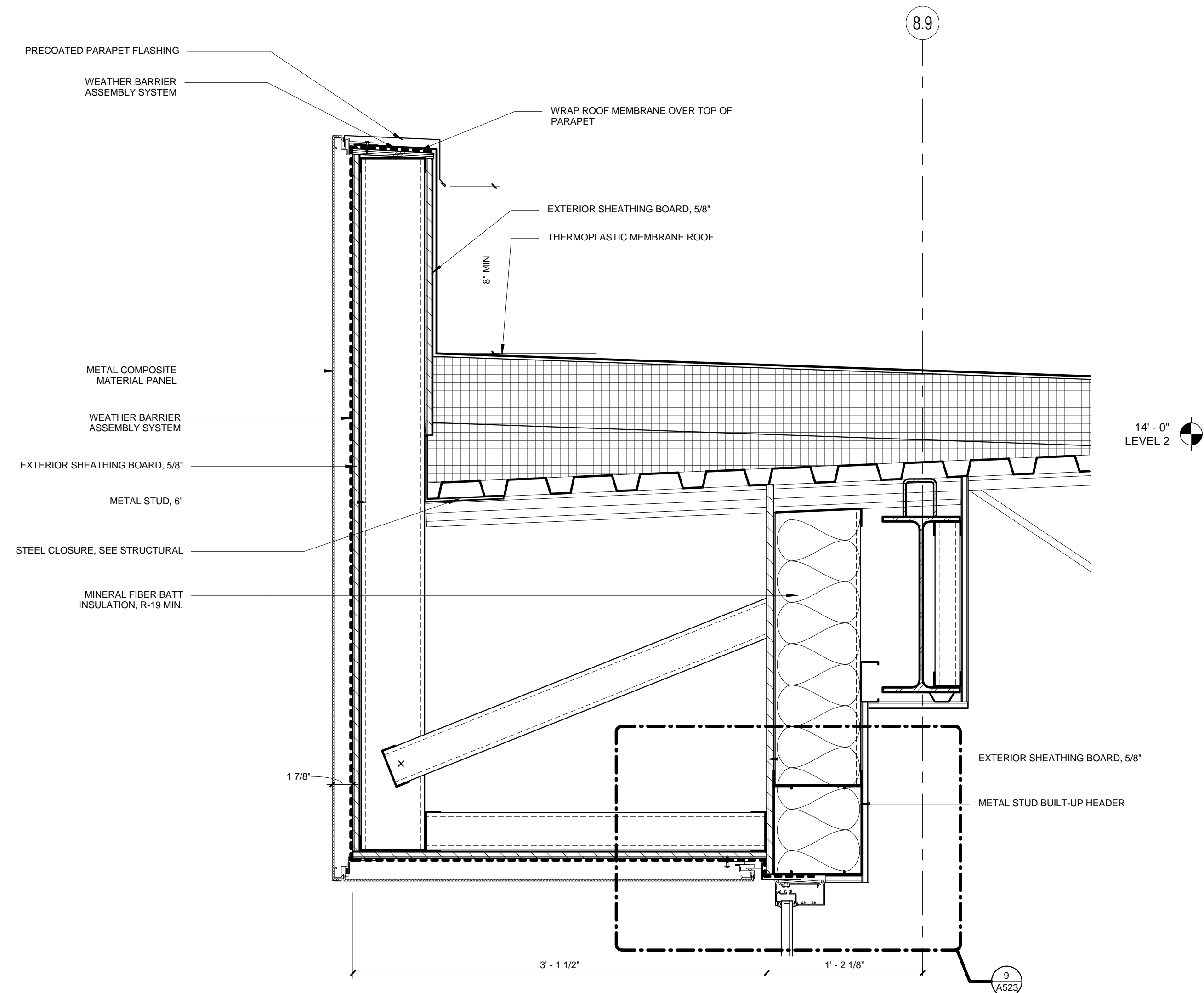

2 TYPICAL LOW ROOF AT WEST ELEVATION
1 1/2" = 1'-0"

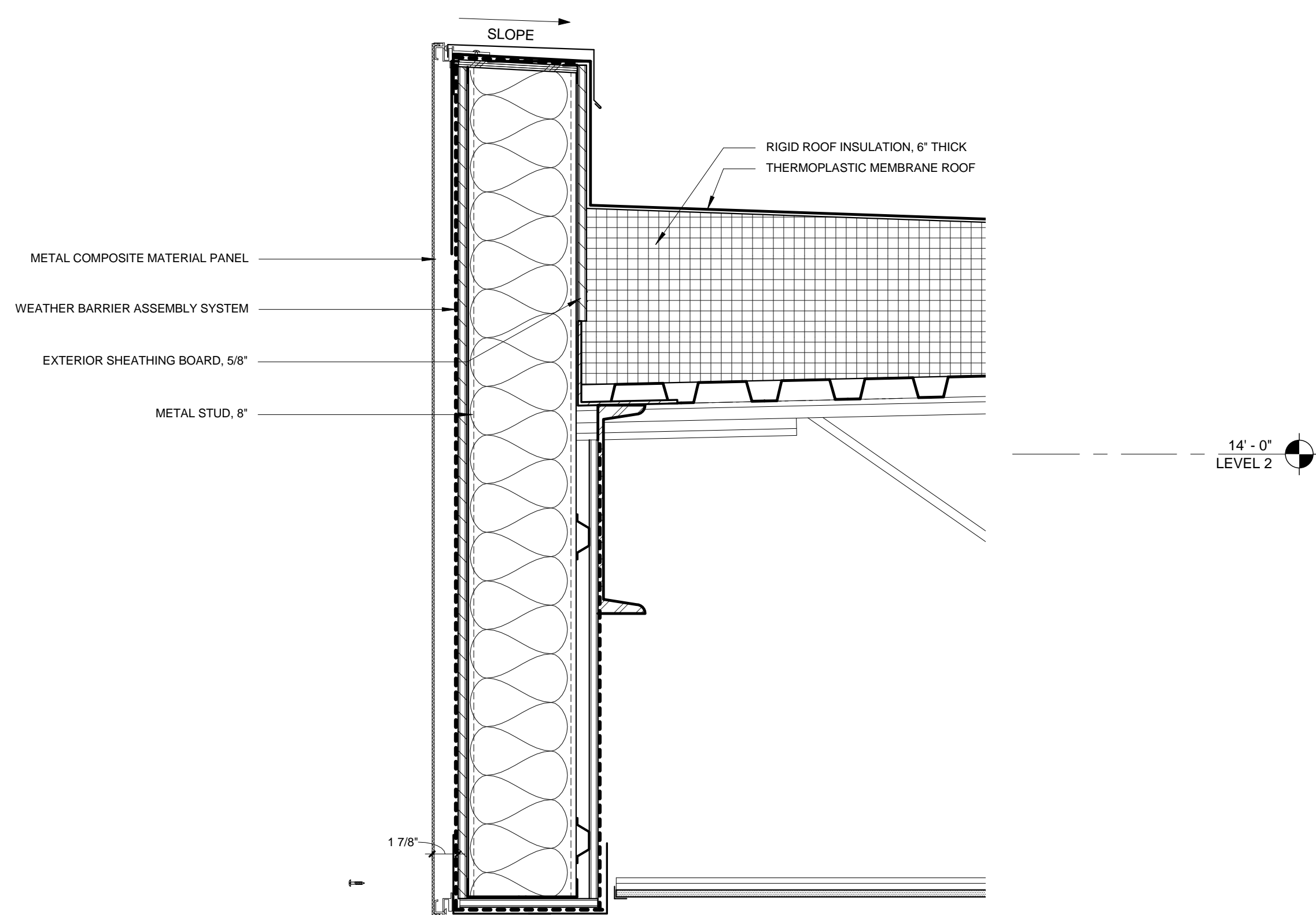

5 ROOF AT CURVED WALL OVER ENTRANCE
1 1/2" = 1'-0"

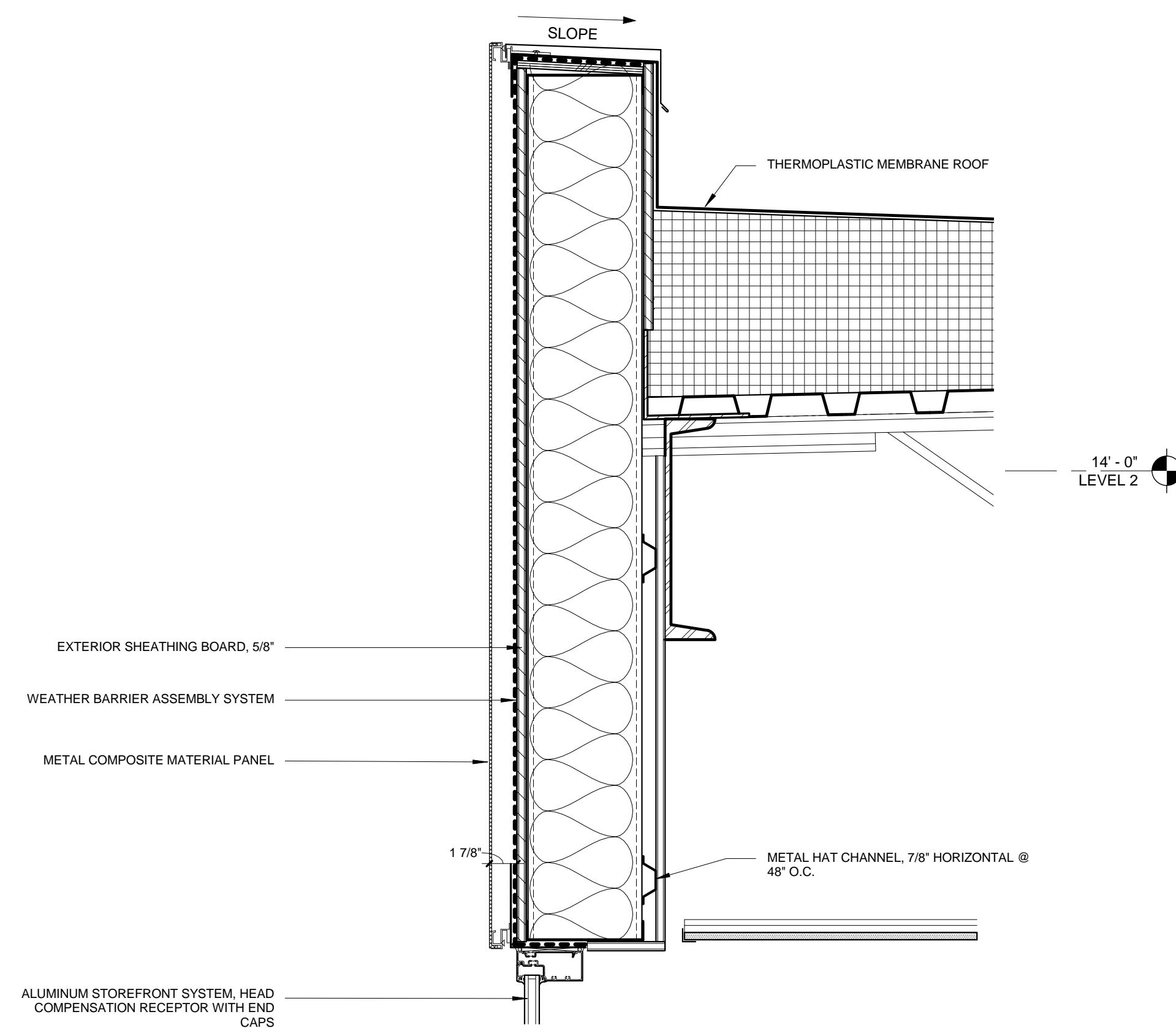

3 LOW ROOF PARAPET AT ADMINISTRATION
1 1/2" = 1'-0"

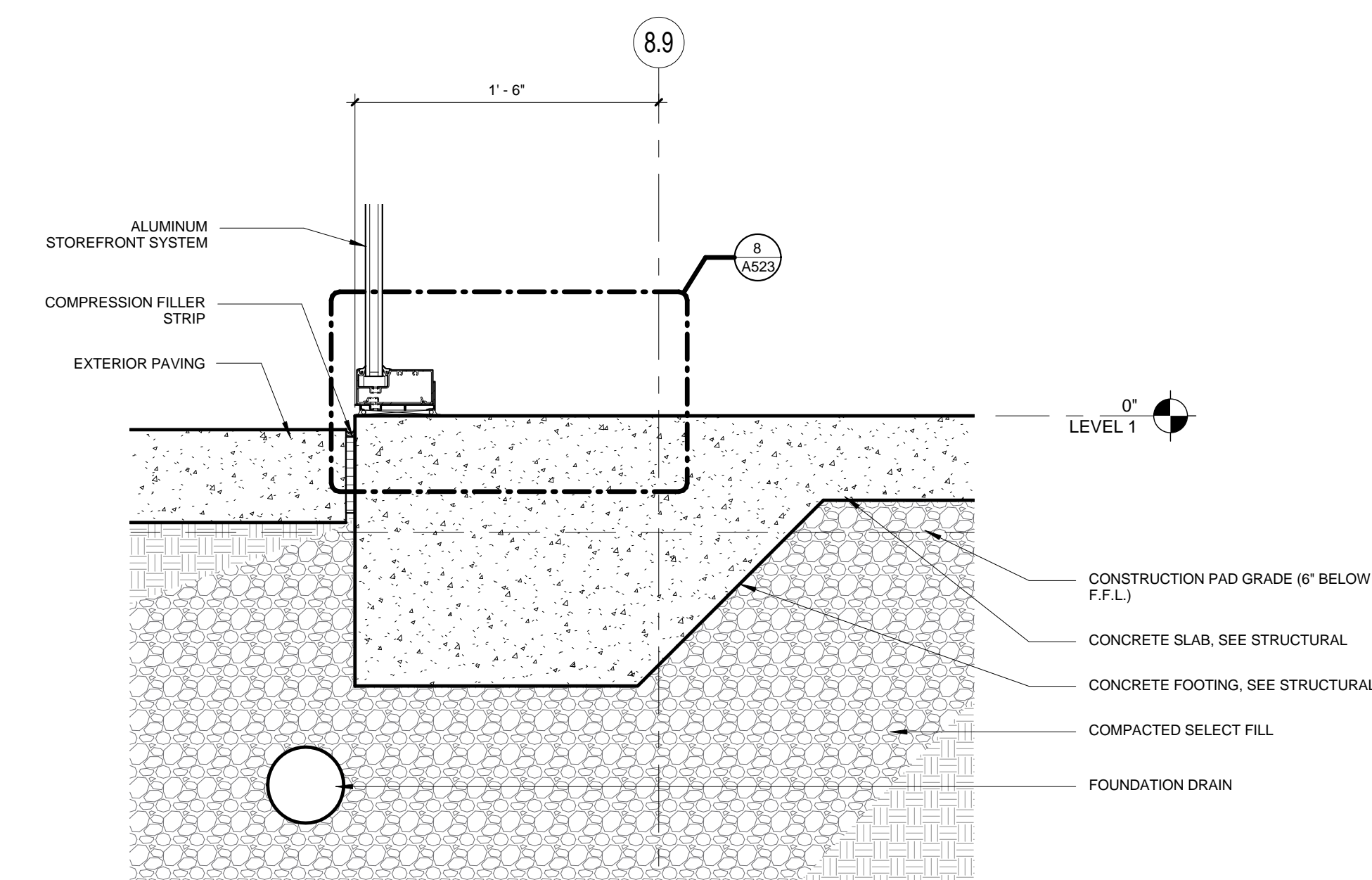

1 STOREFRONT SILL AT SLAB
1 1/2" = 1'-0"

PROJECT #	REVISIONS
1337.00	
ISSUE DATE:	03/12/2016

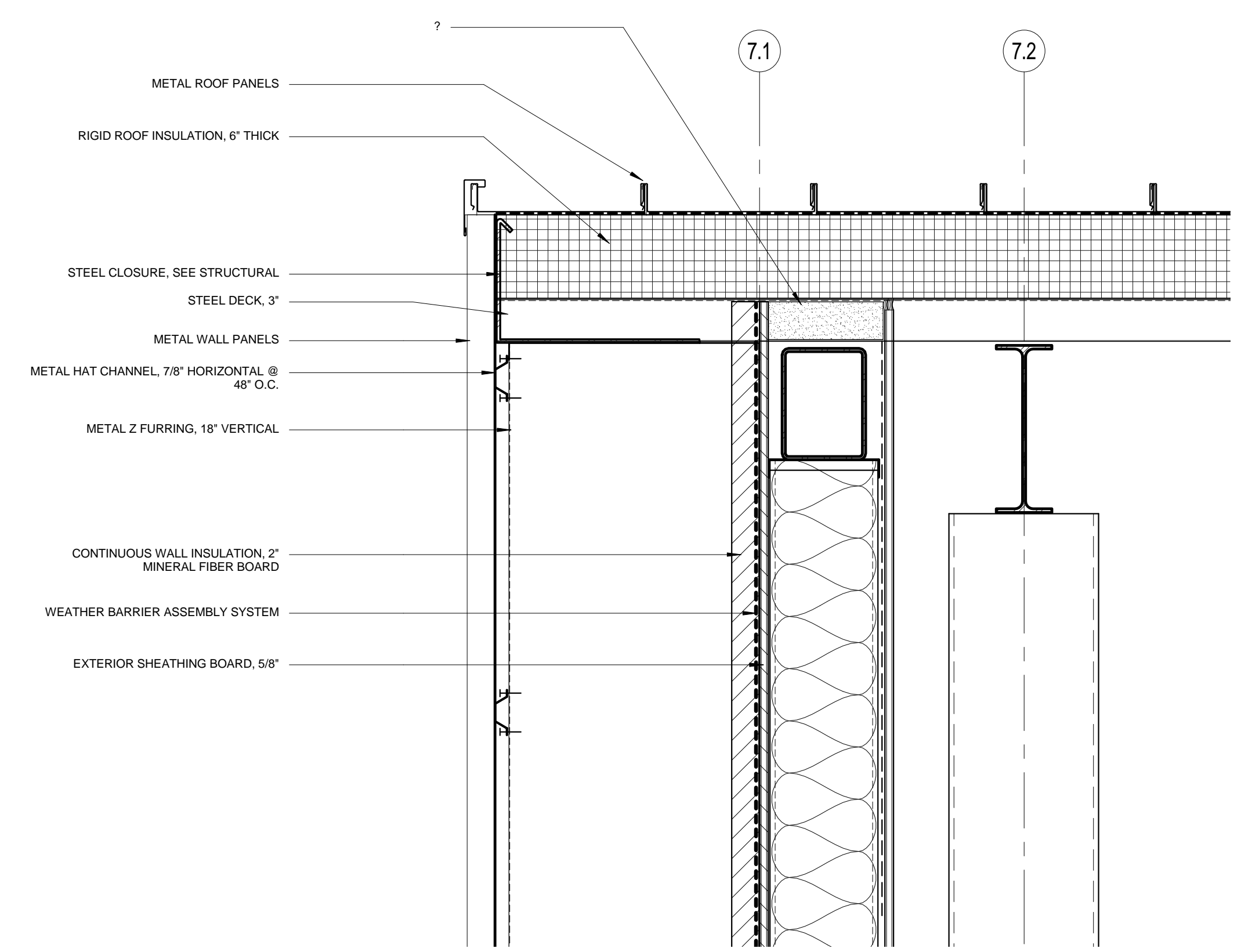

2 ROOF AT CAFETERIA GABLE EDGE
1 1/2" = 1'-0"

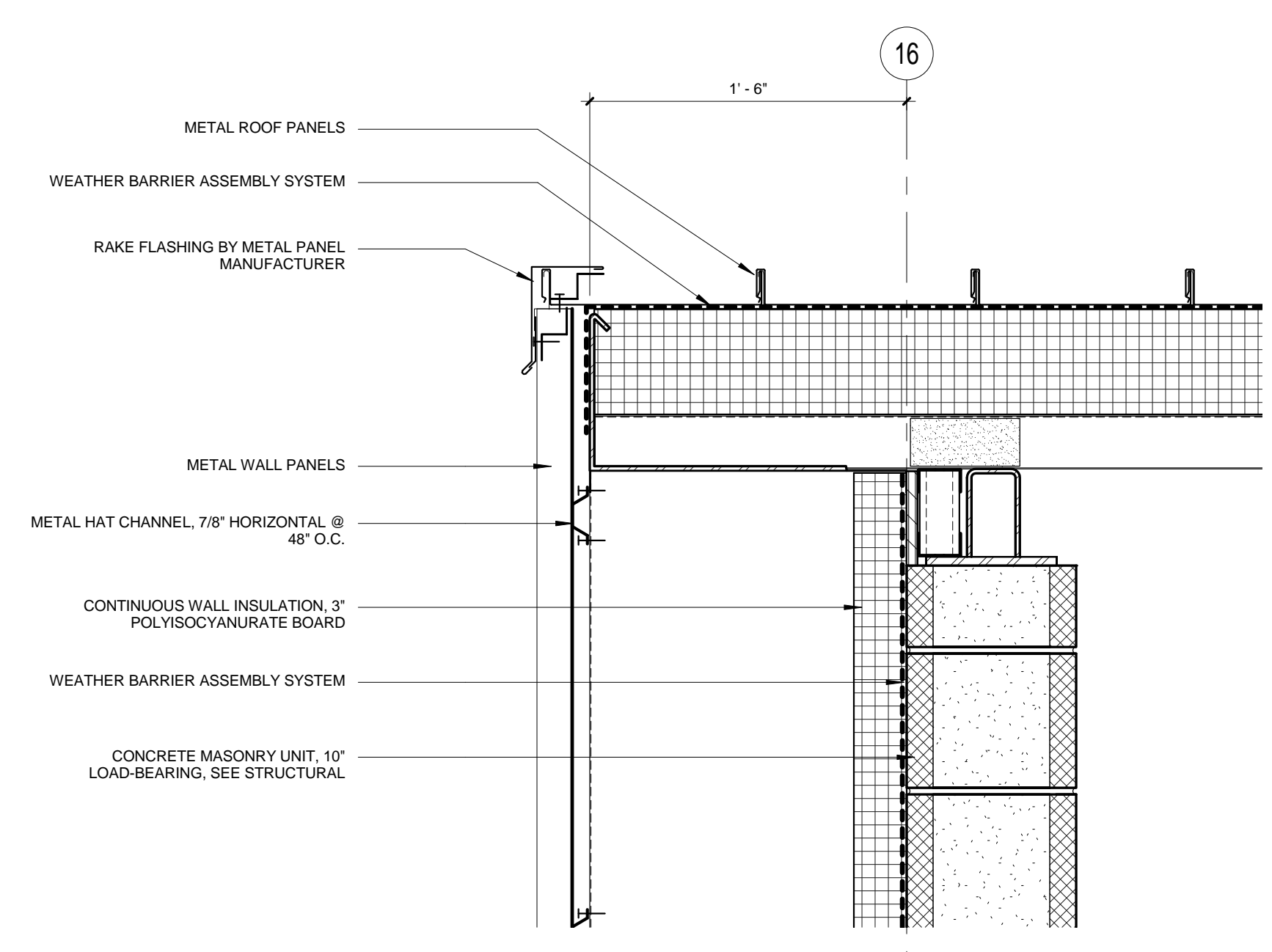

1 ROOF AT MUSIC ROOM GABLE EDGE
1 1/2" = 1'-0"

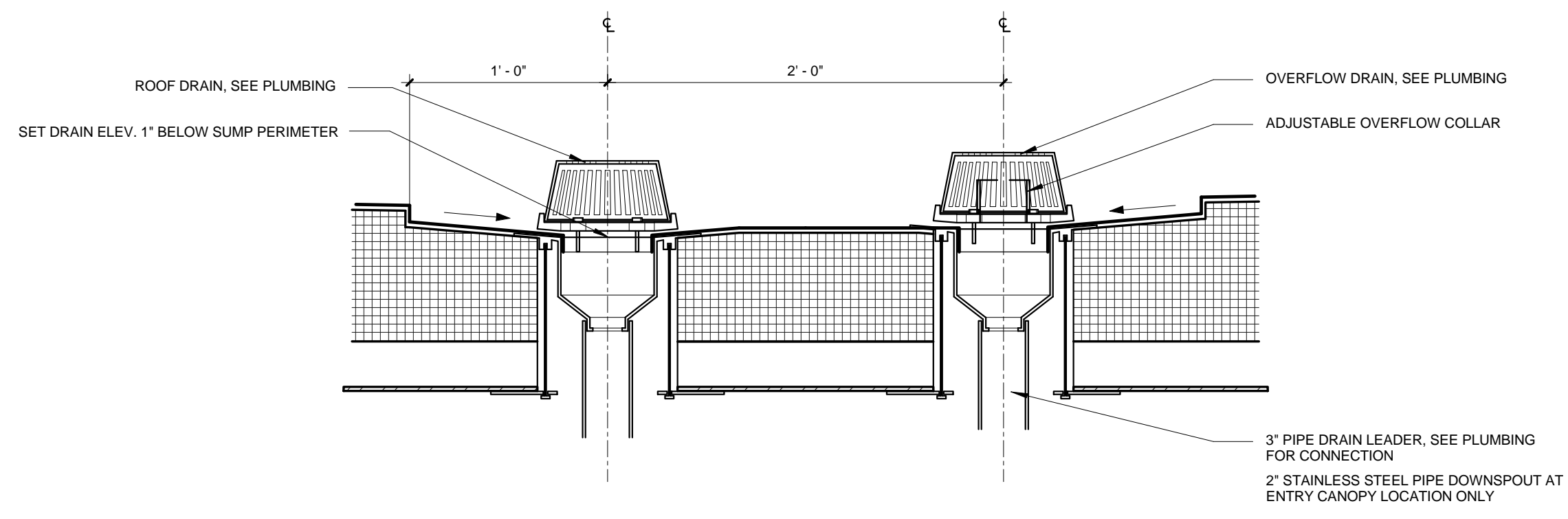

7 ROOF/OVERFLOW DRAIN SUMP SECTION
1 1/2" = 1'-0"

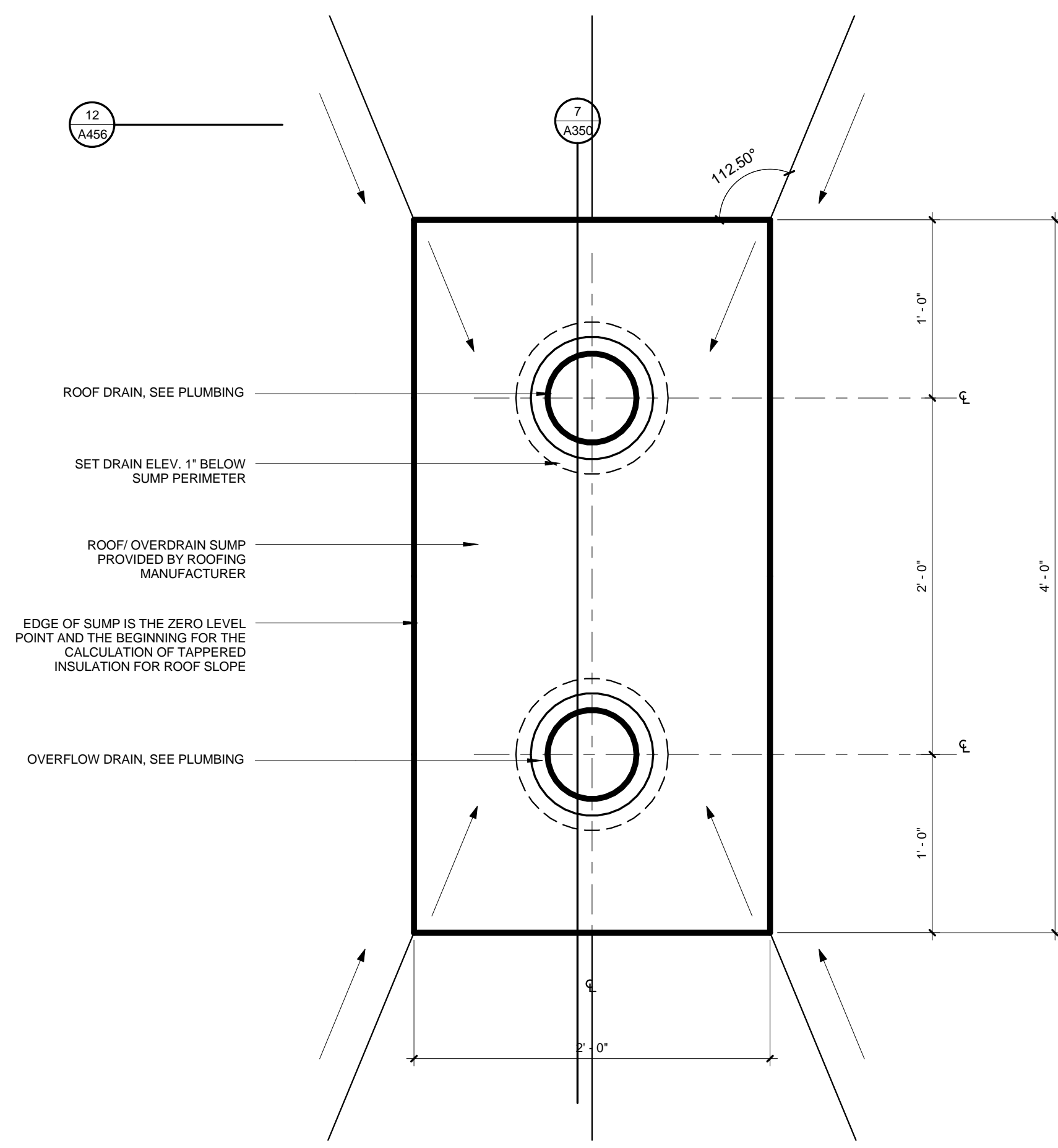

6 ROOF/OVERFLOW DRAIN SUMP PLAN
1 1/2" = 1'-0"

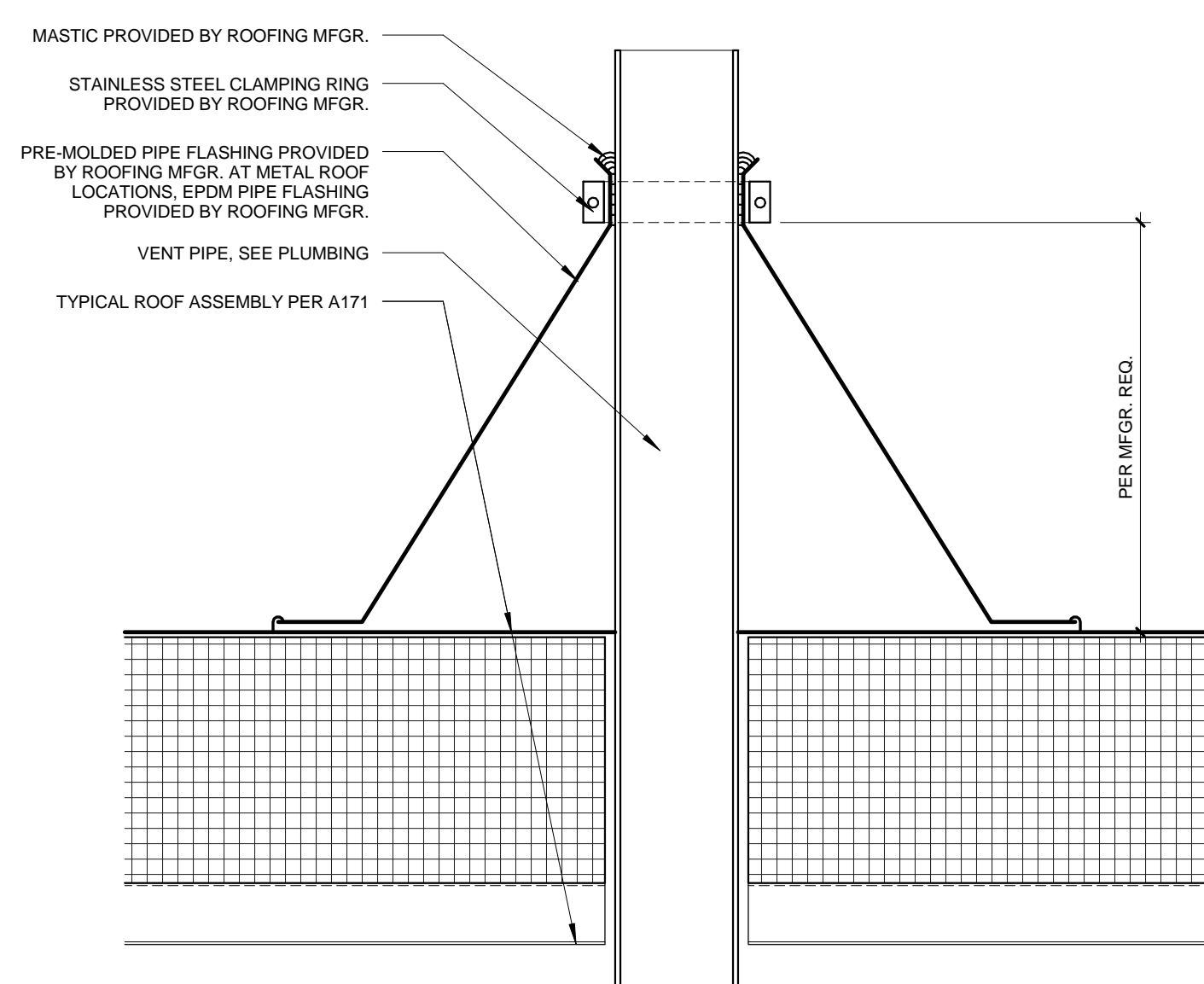

5 VENT PIPE, TYP.
3" = 1'-0"

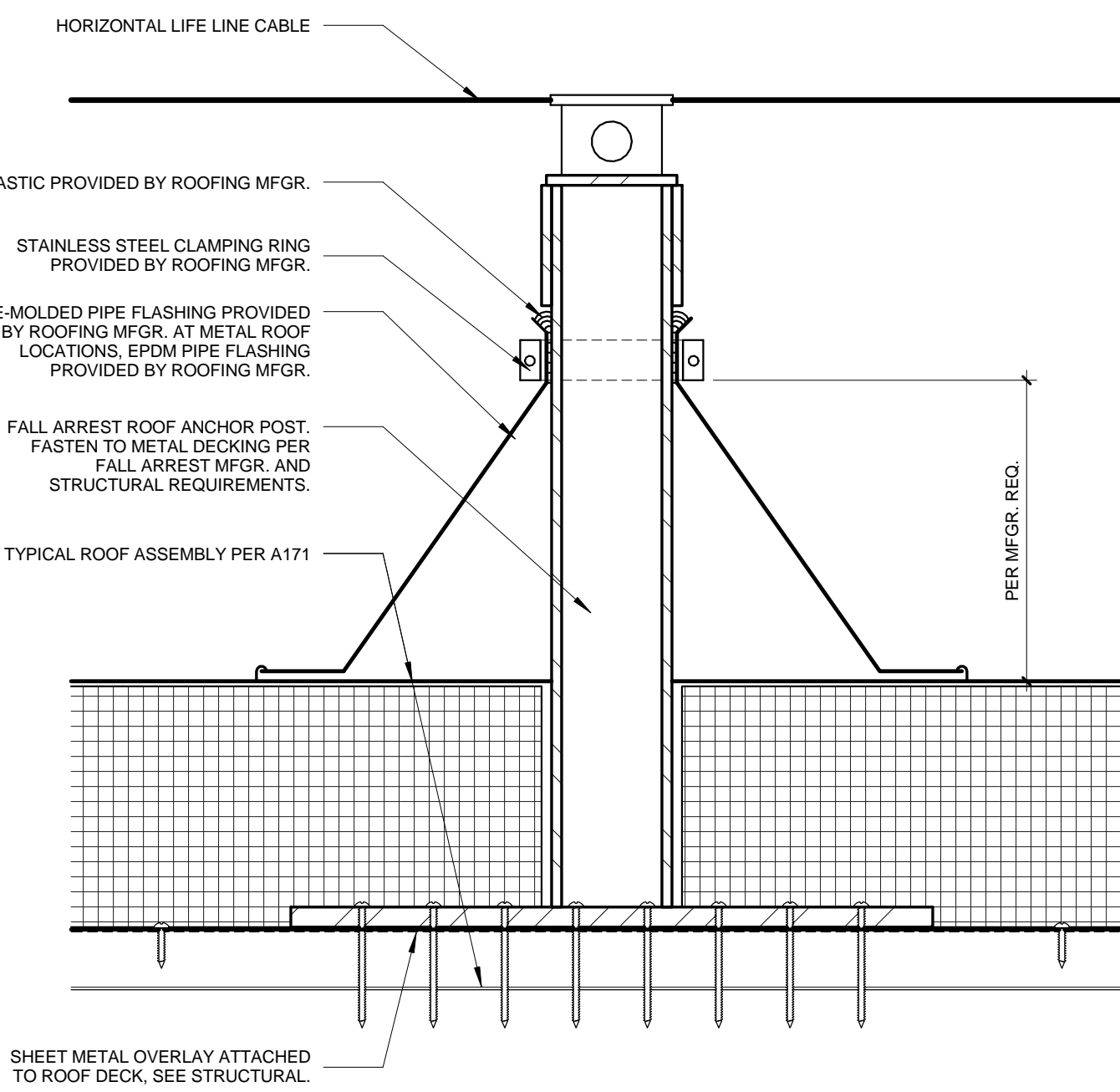

4 FALL ARREST ROOF ANCHOR, TYP.
3" = 1'-0"

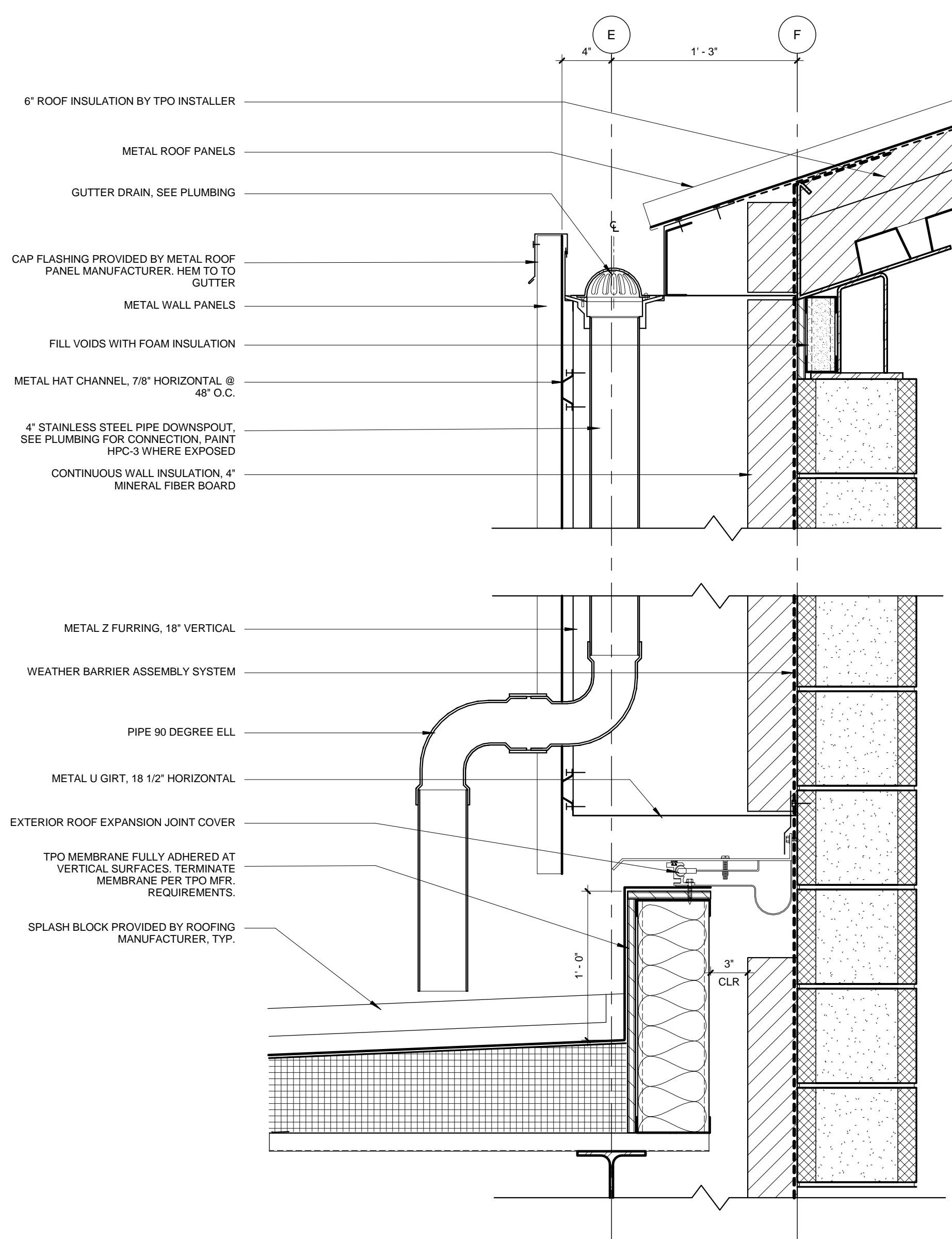

3 ROOF DRAIN @ SEISMIC JOINT
1 1/2" = 1'-0"

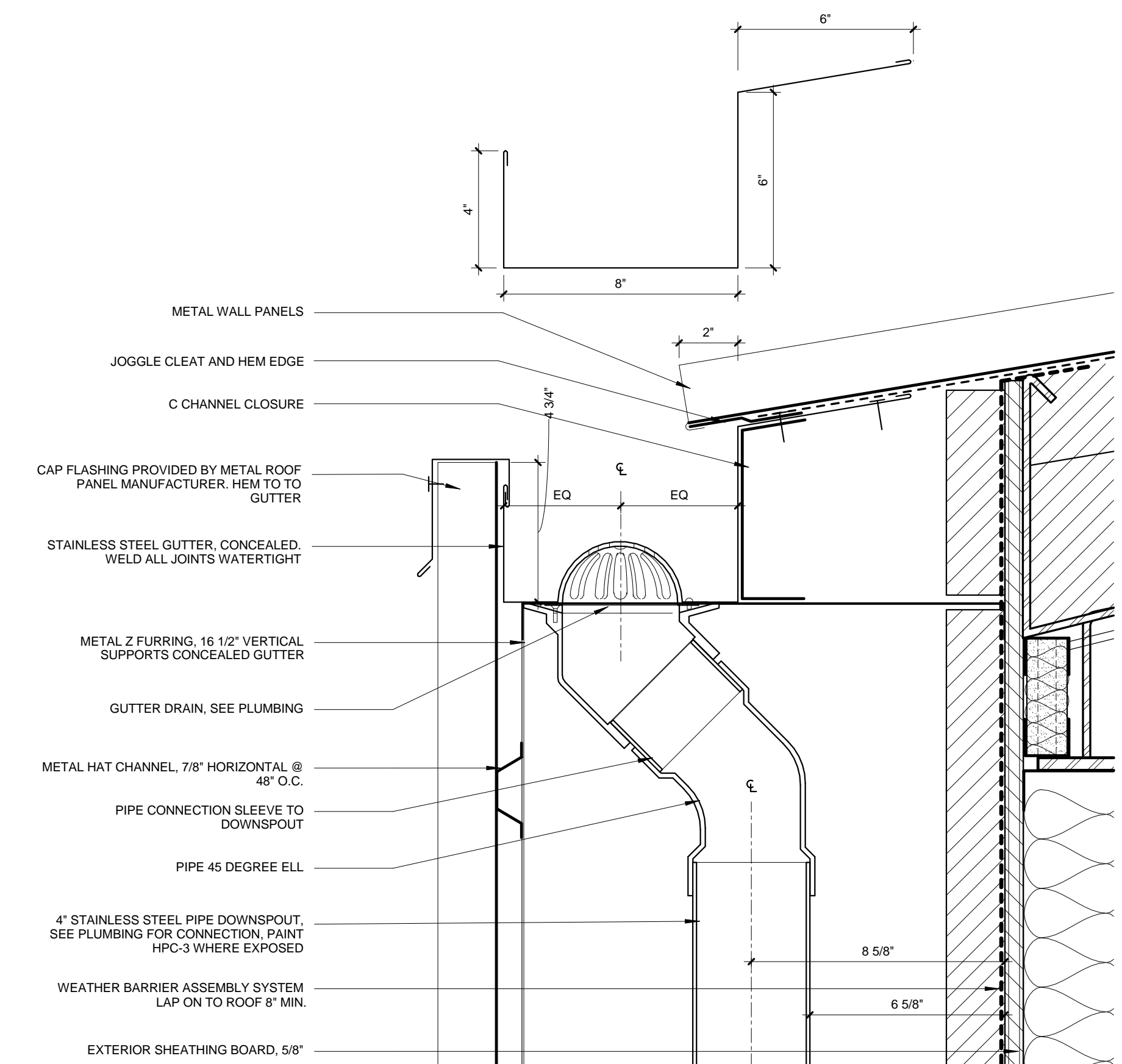

2 CONCEALED GUTTER DRAIN ENLARGED SECTION
3" = 1'-0"

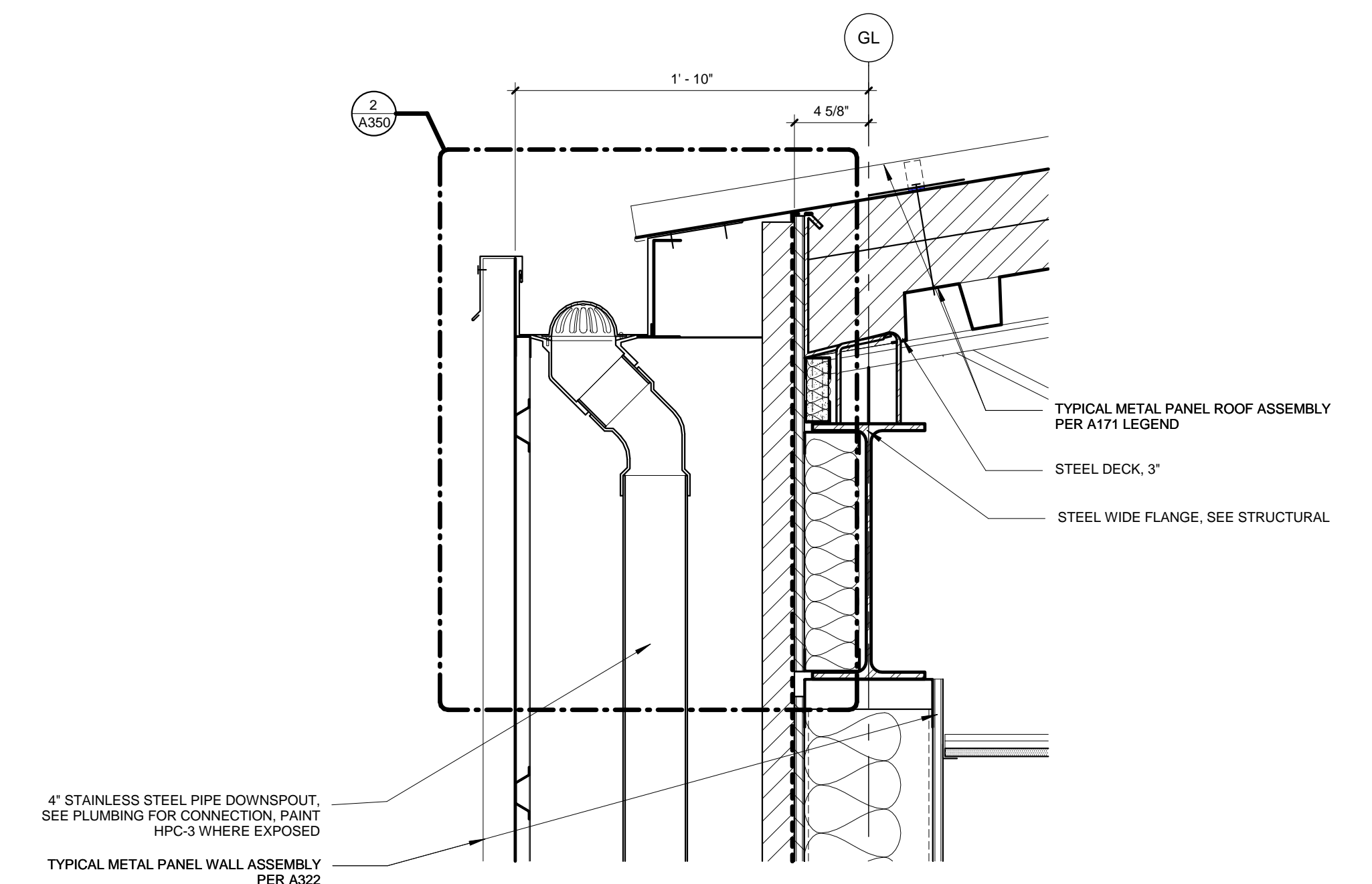

1 CONCEALED GUTTER DRAIN SECTION
1 1/2" = 1'-0"

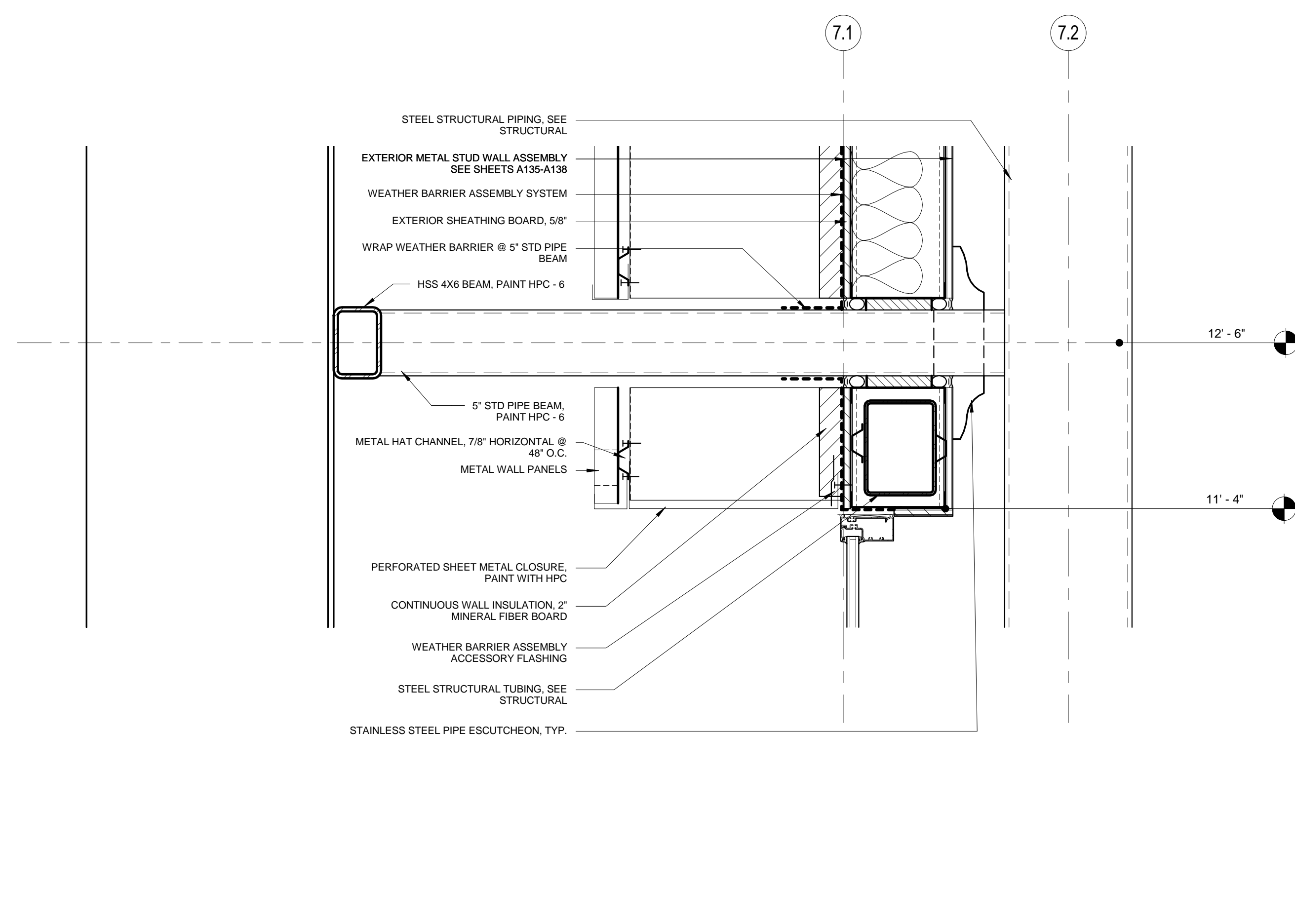

7 SECTION DETAIL AT SUPPORT ENCLOSURE
1 1/2" = 1'-0"

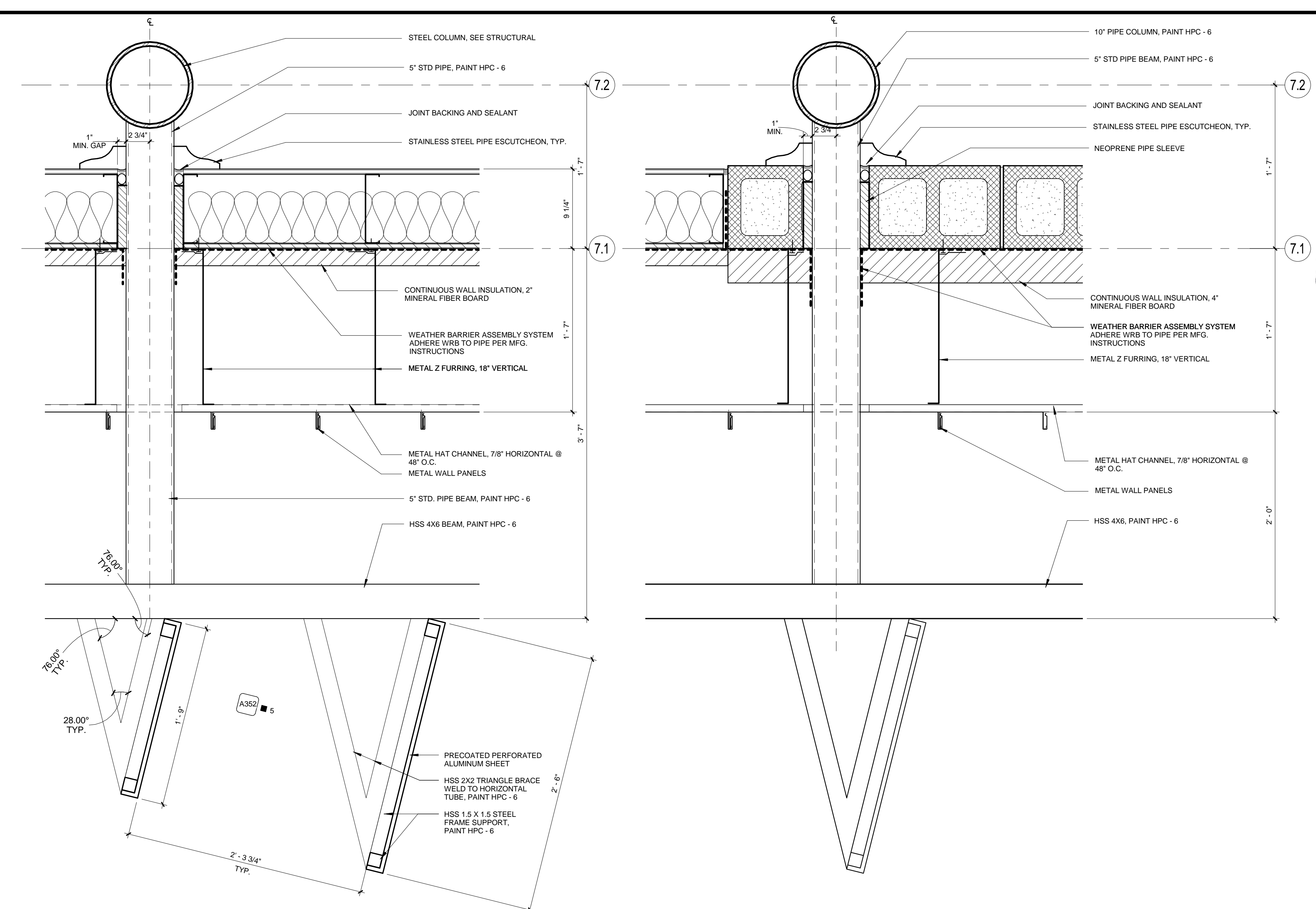

4 PLAN DETAIL AT STANDING SEAM
1 1/2" = 1'-0"

3 PLAN DETAIL AT CMU PENETRATION
1 1/2" = 1'-0"

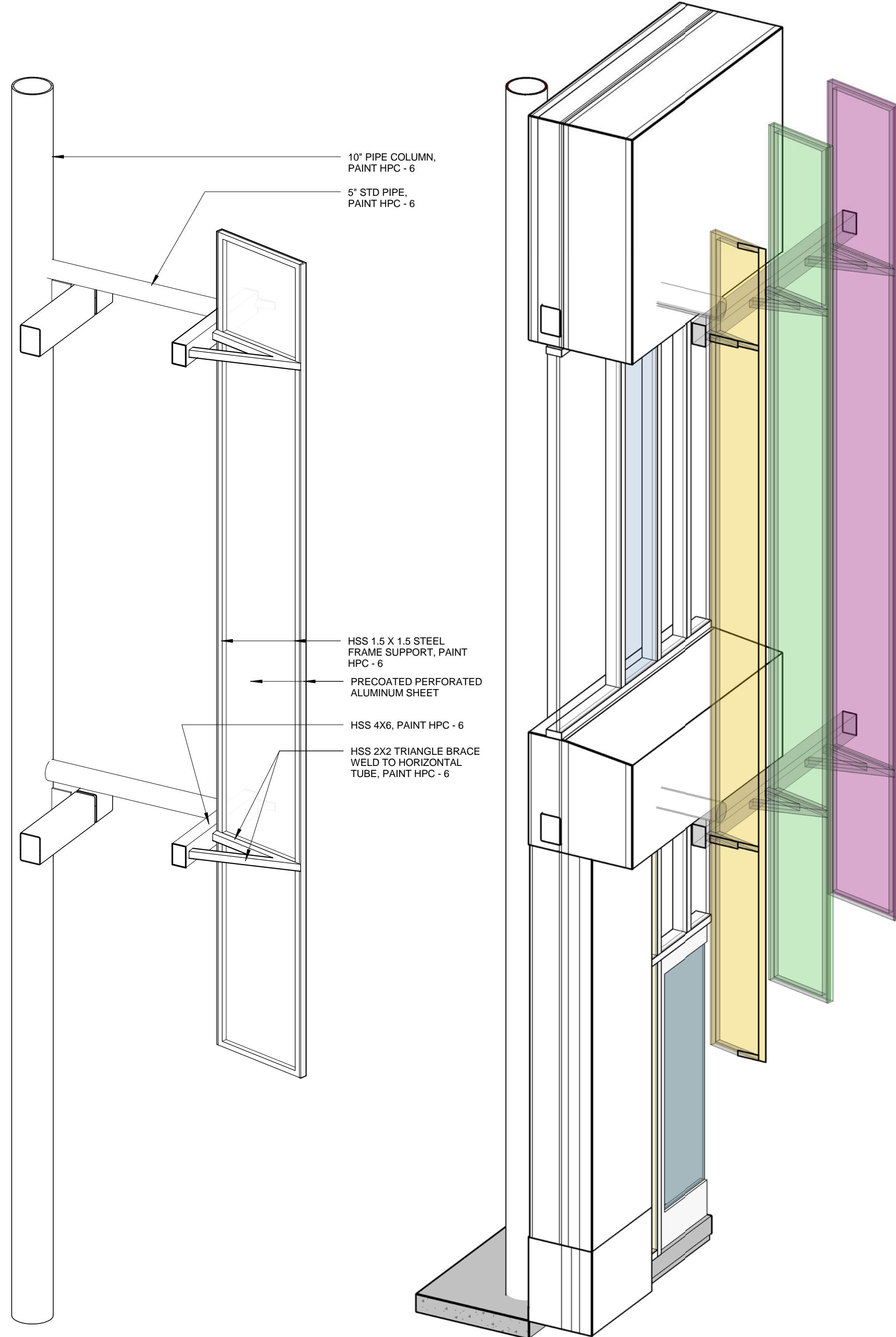

9 AXON AT SUPPORT

8 AXON LOUVER SUNSHADE DETAIL

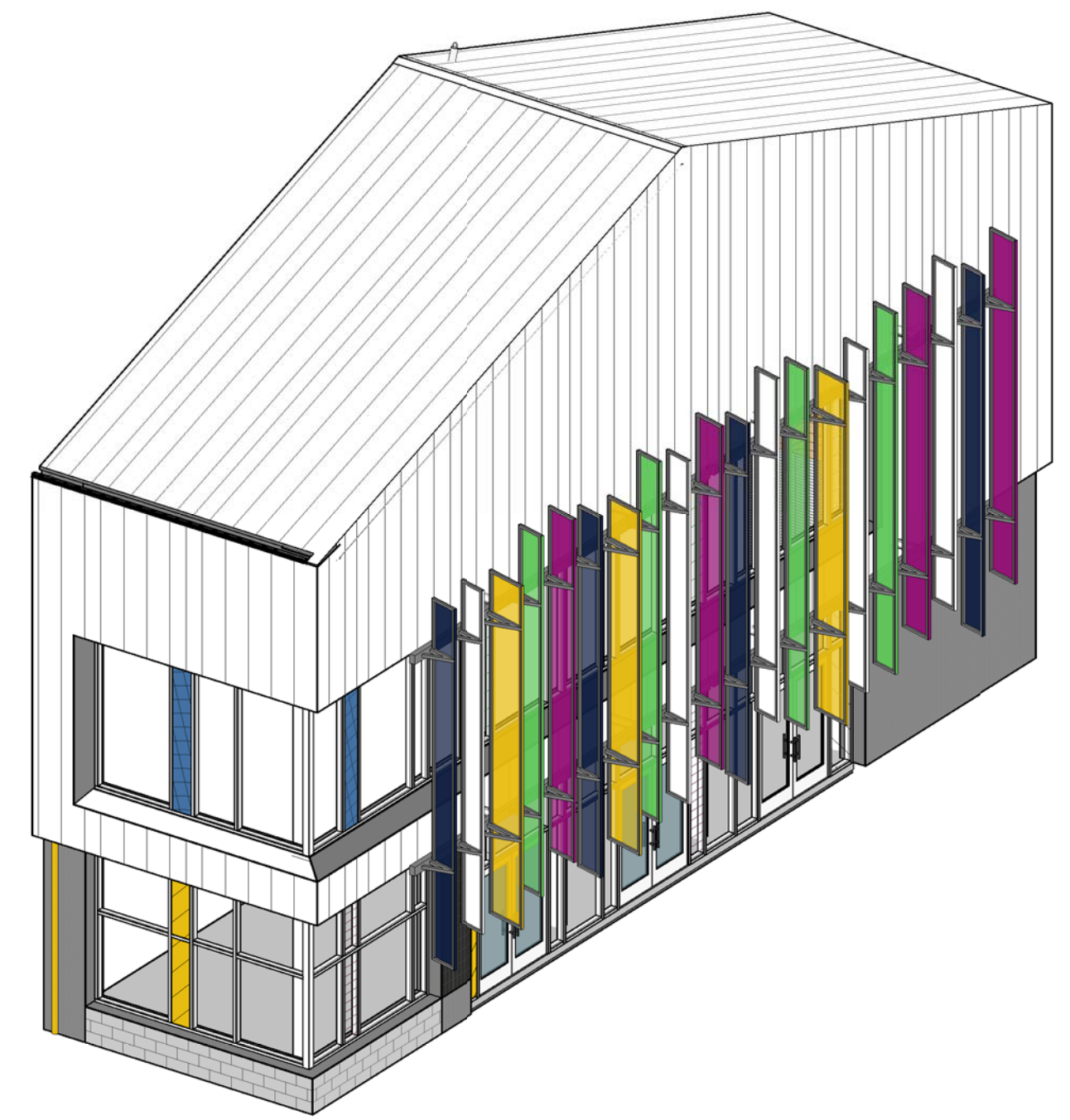

6 AXON OF CAFE LOUVER SUNSHADE

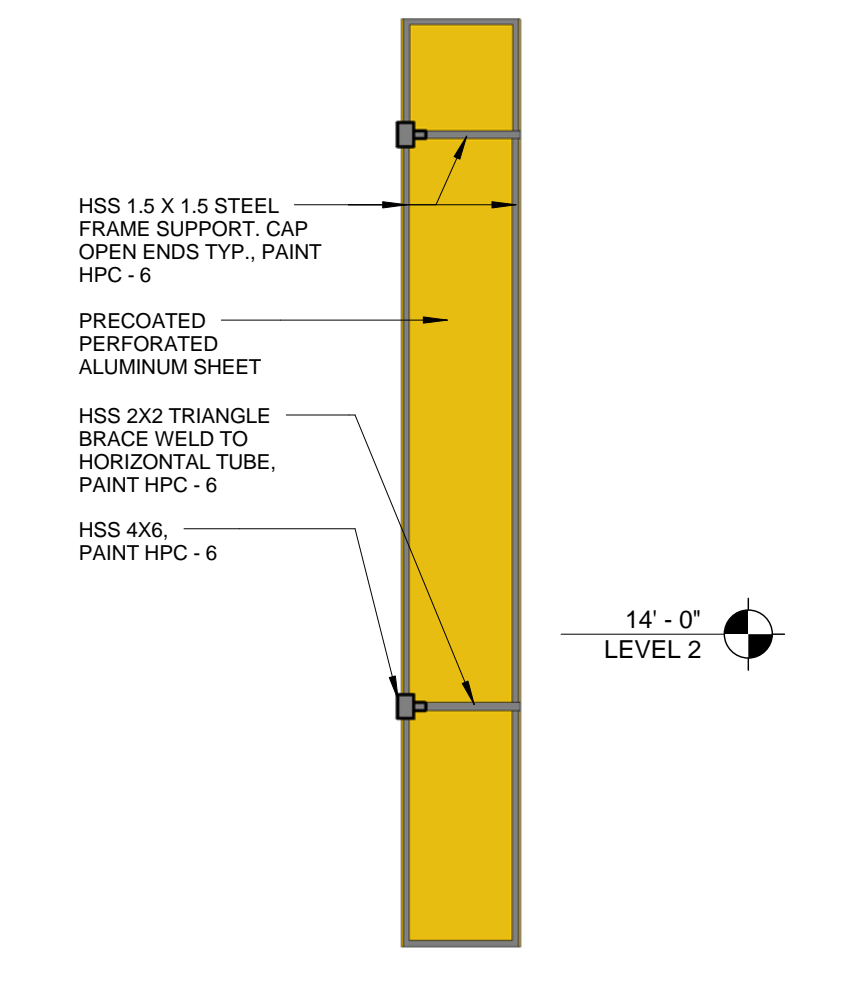

5 TYPICAL PANEL ELEV
1/4" = 1'-0"

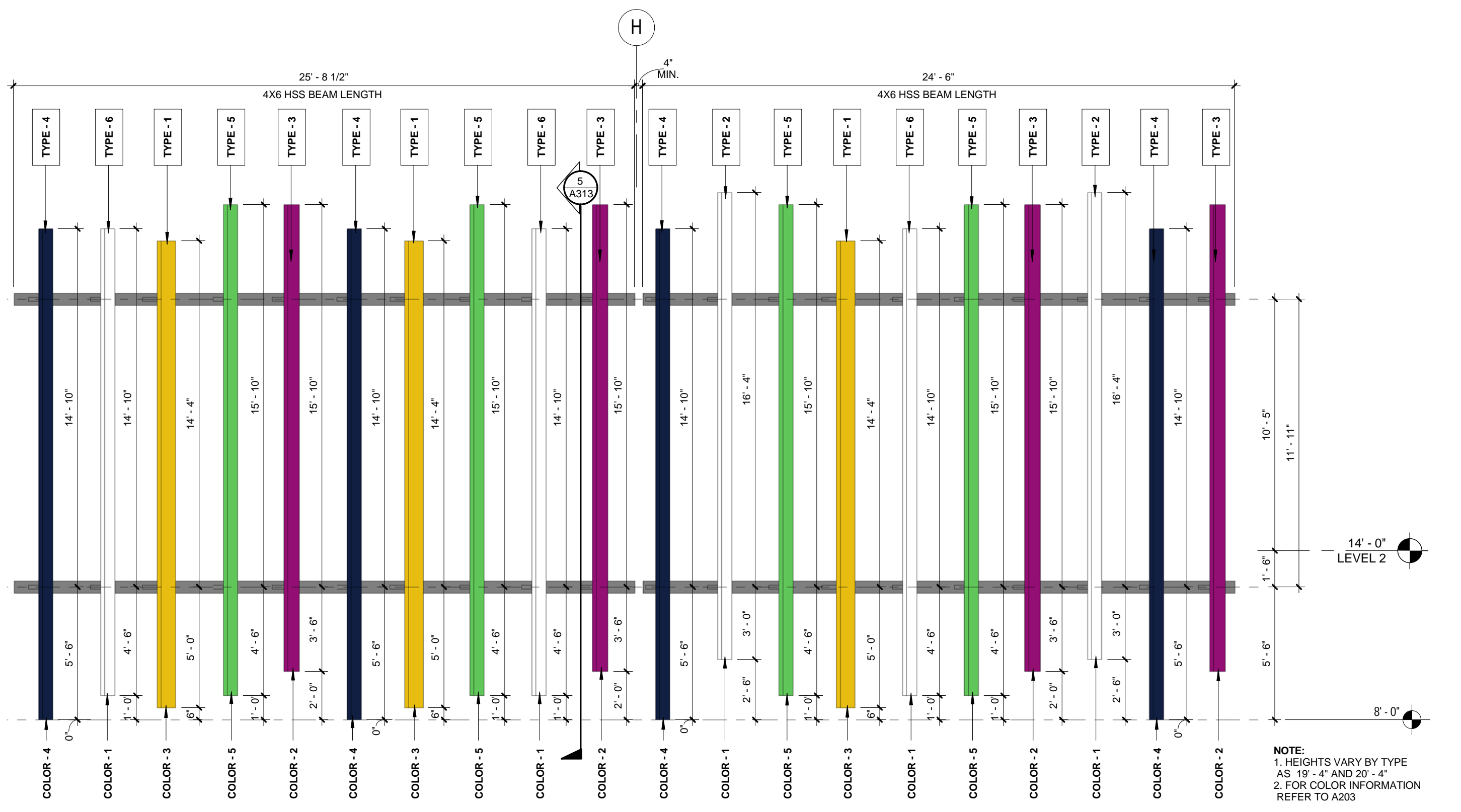

2 SUNSHADE ELEVATION
1/4" = 1'-0"

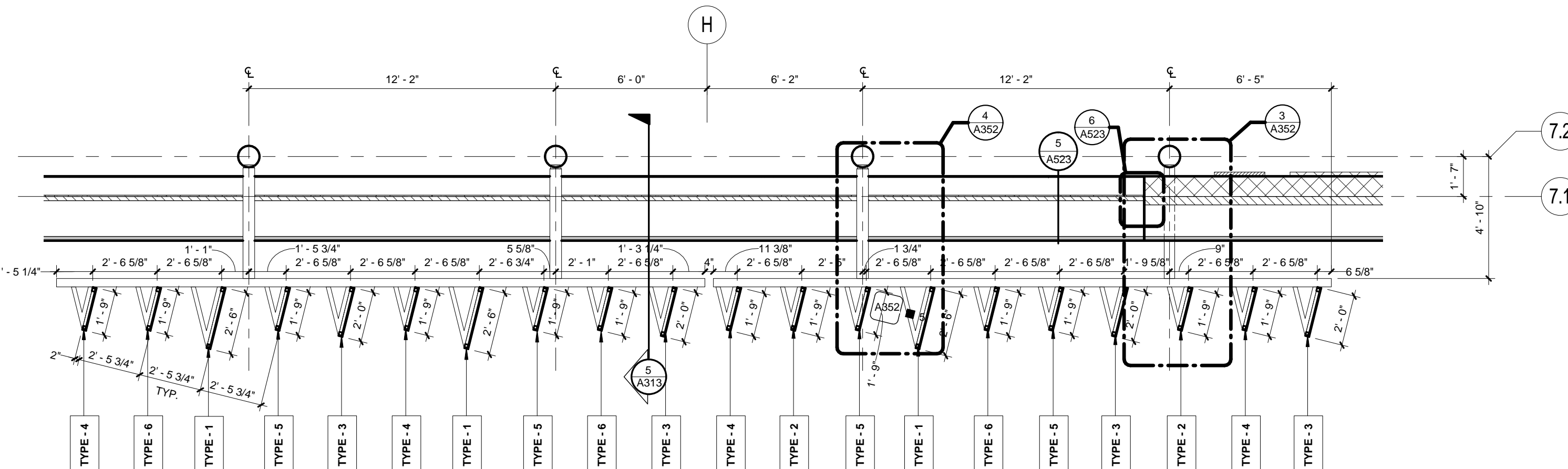

1 LOUVER SUNSHADE PLAN
1/4" = 1'-0"

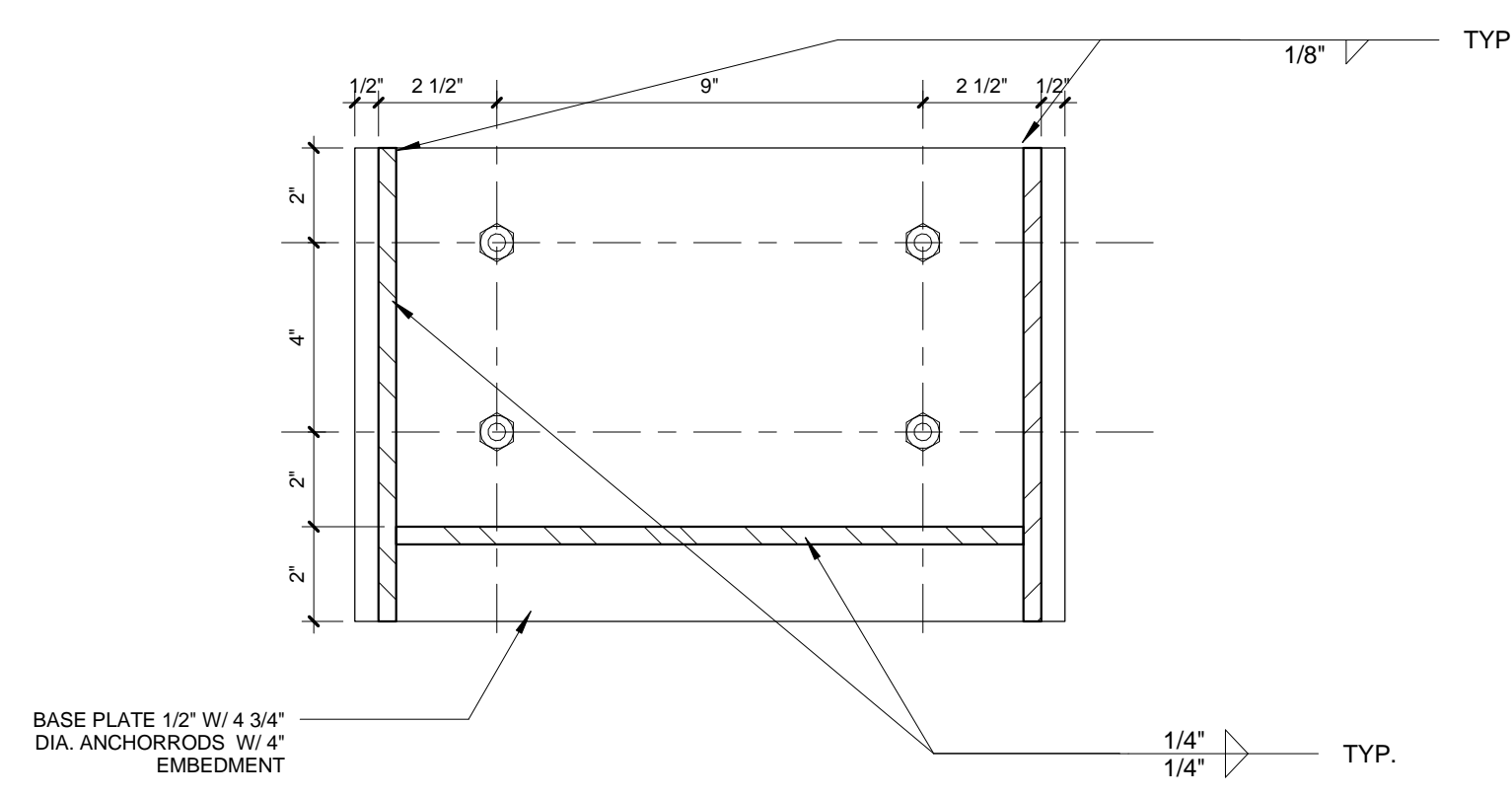

10 BASE PLATE DETAIL
3" = 1'-0"

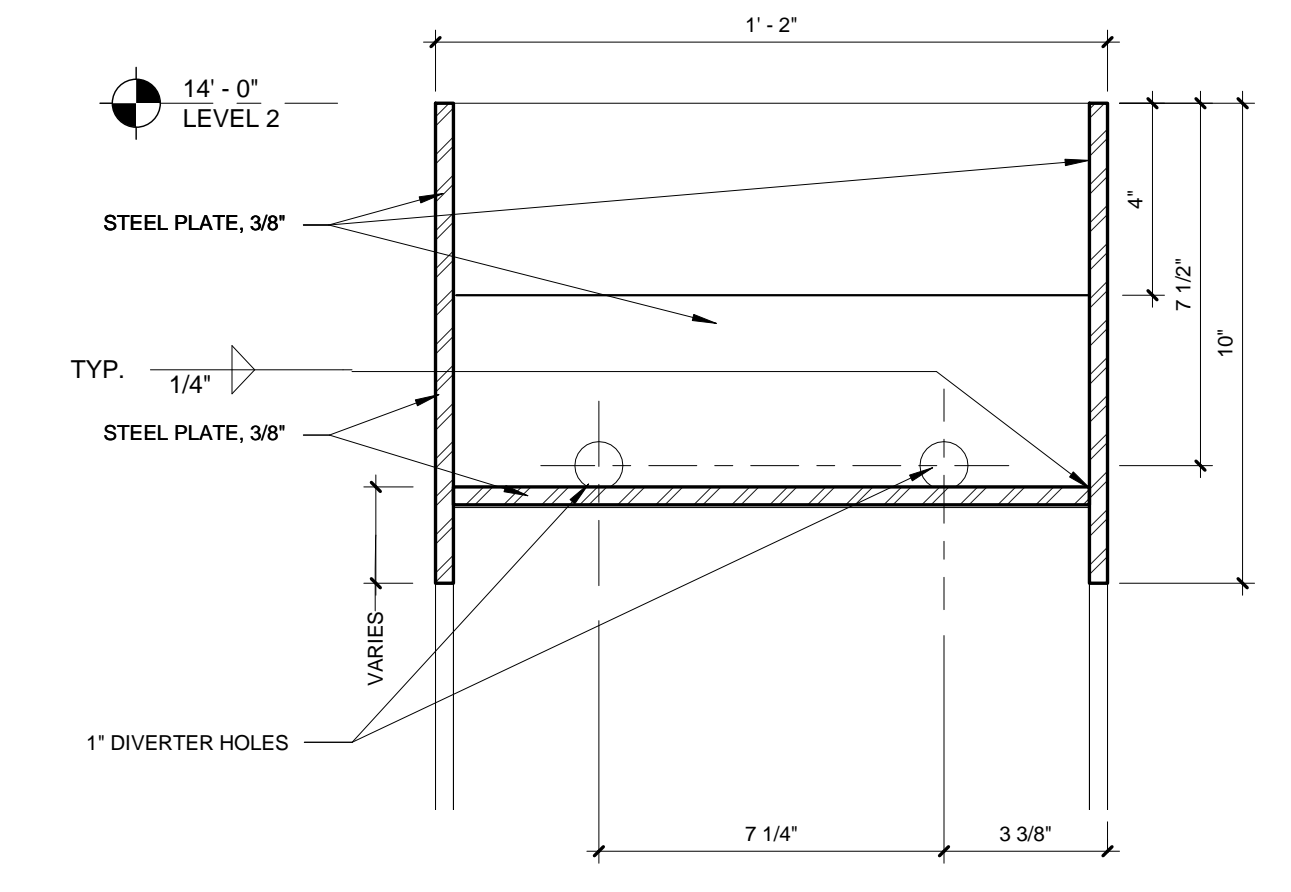

7 SECTION, RUNNEL HORIZONTAL LEG
3" = 1'-0"

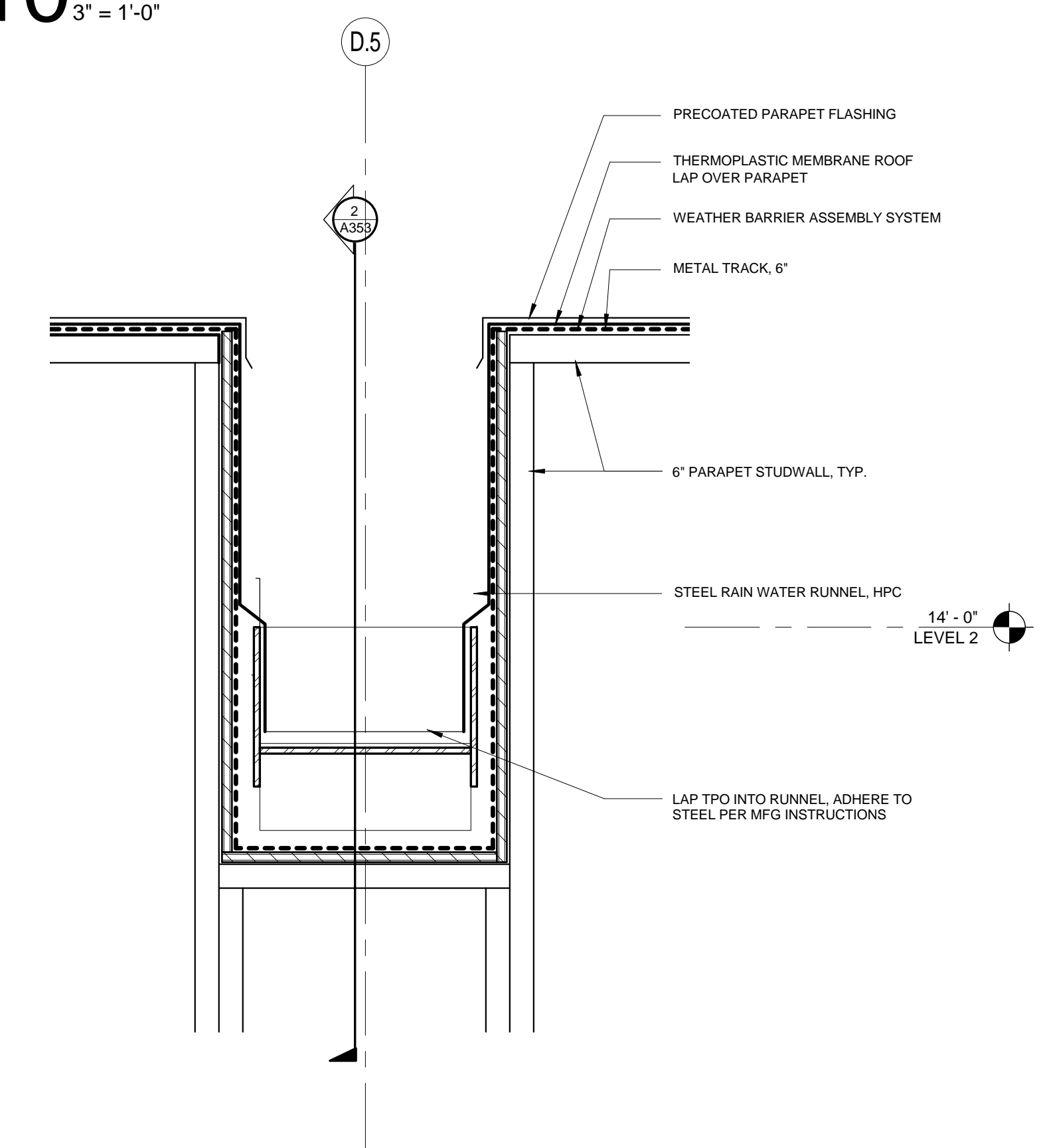

9 ROOF AT PARAPET WALL AND RUNNEL
1 1/2" = 1'-0"

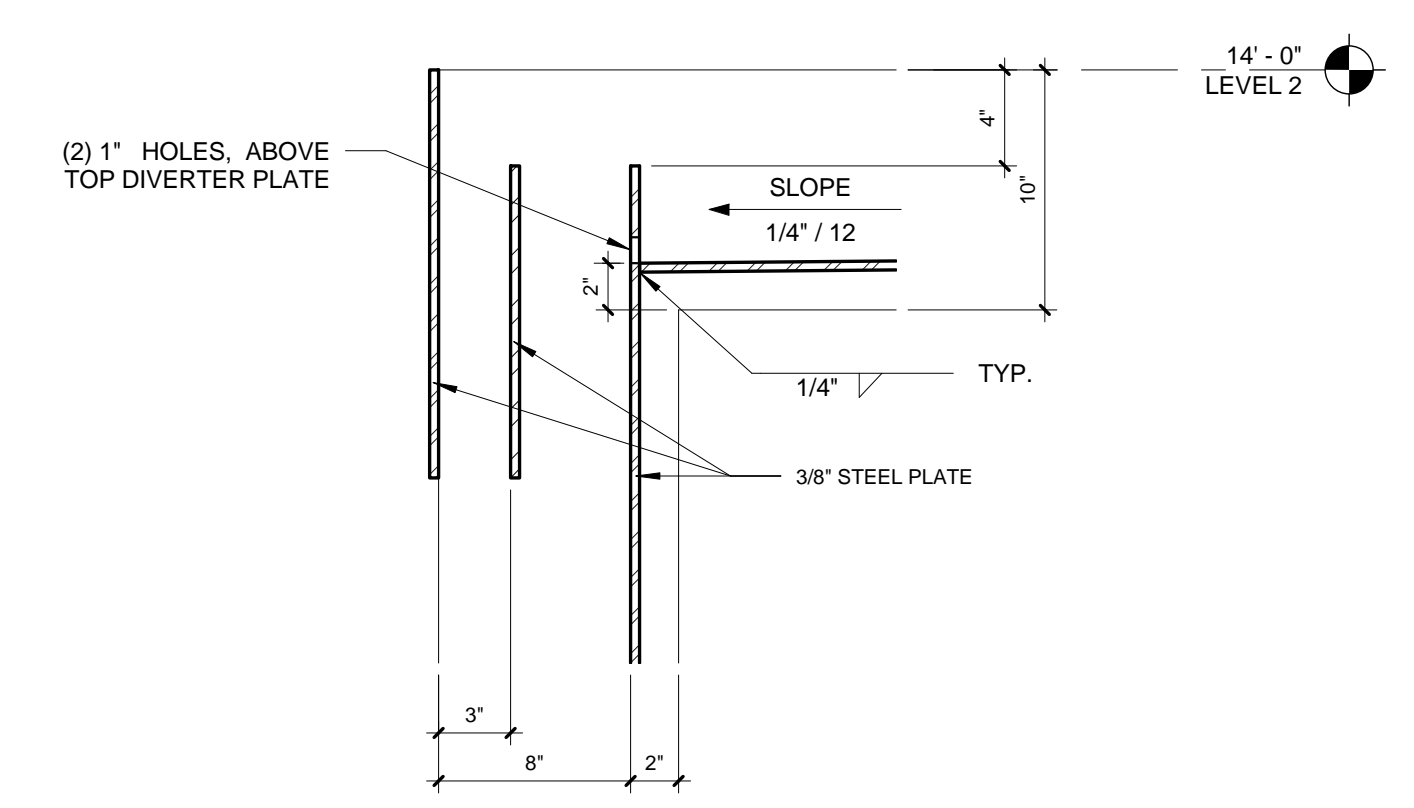

6 SECTION DETAIL, TOP OF RUNNEL
1 1/2" = 1'-0"

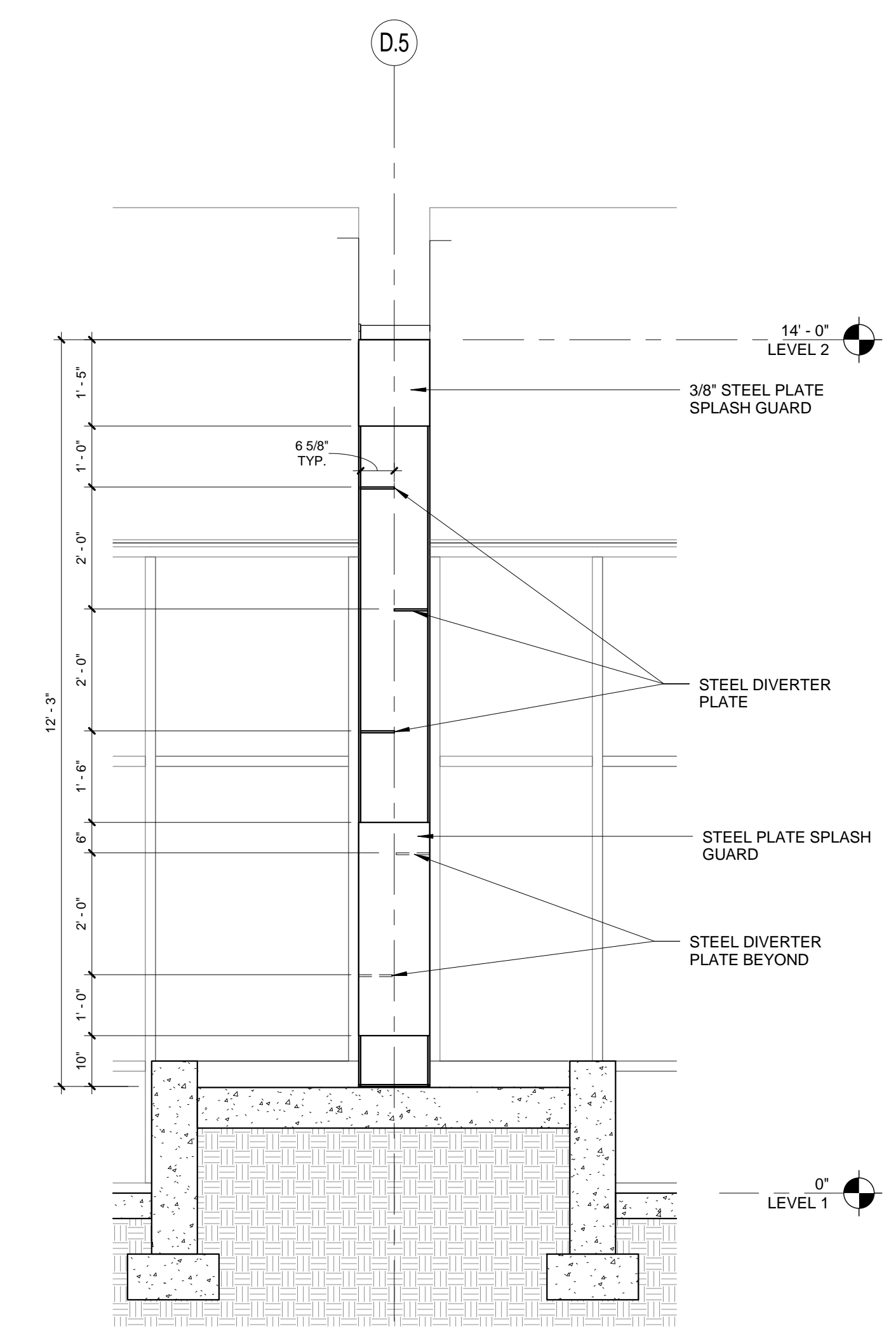

4 ELEVATION, WEST RUNNEL
1 1/2" = 1'-0"

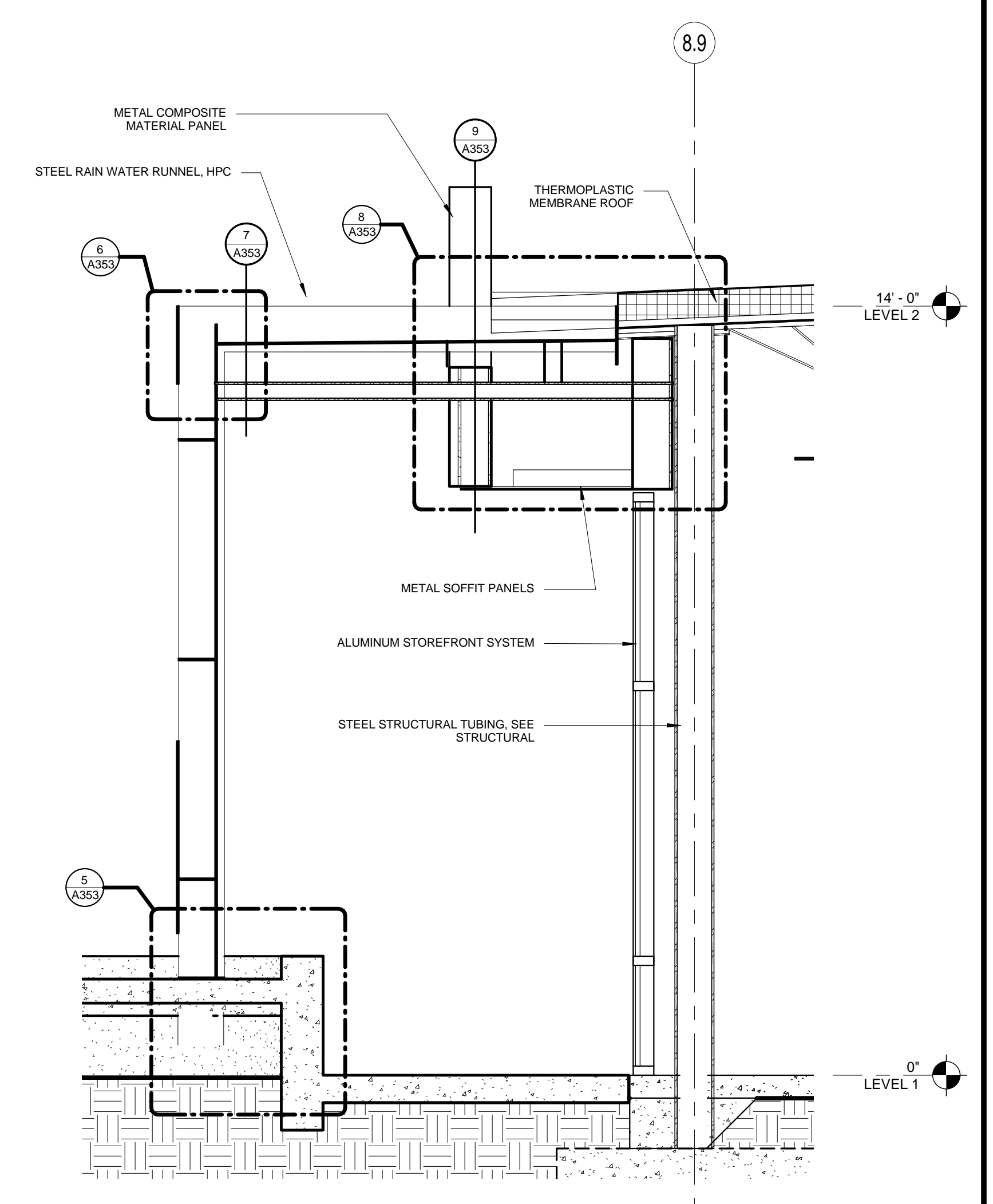

2 SECTION, WEST RUNNEL
1 1/2" = 1'-0"

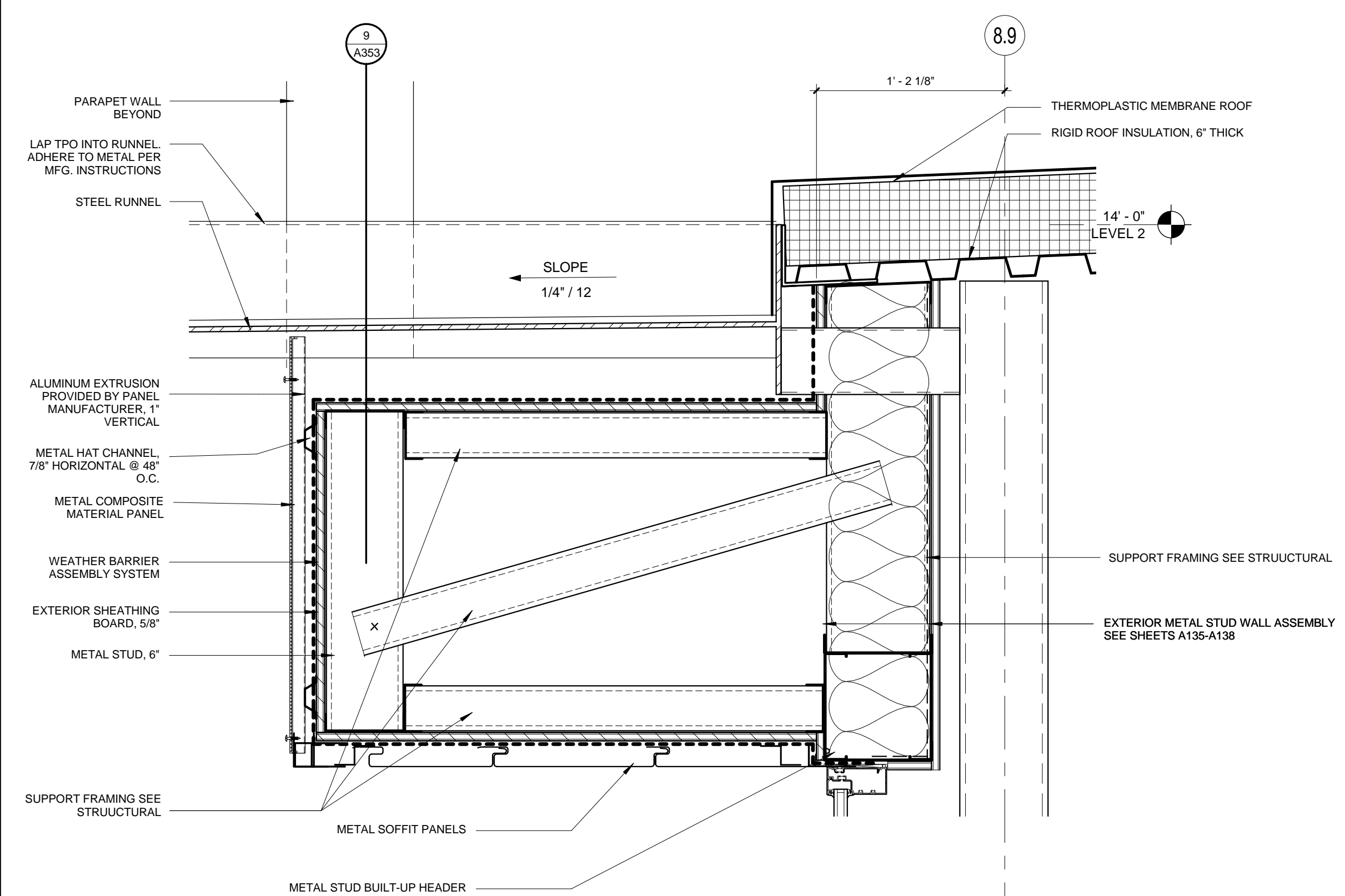

8 SECTION DETAIL, RUNNEL @ ROOF
1 1/2" = 1'-0"

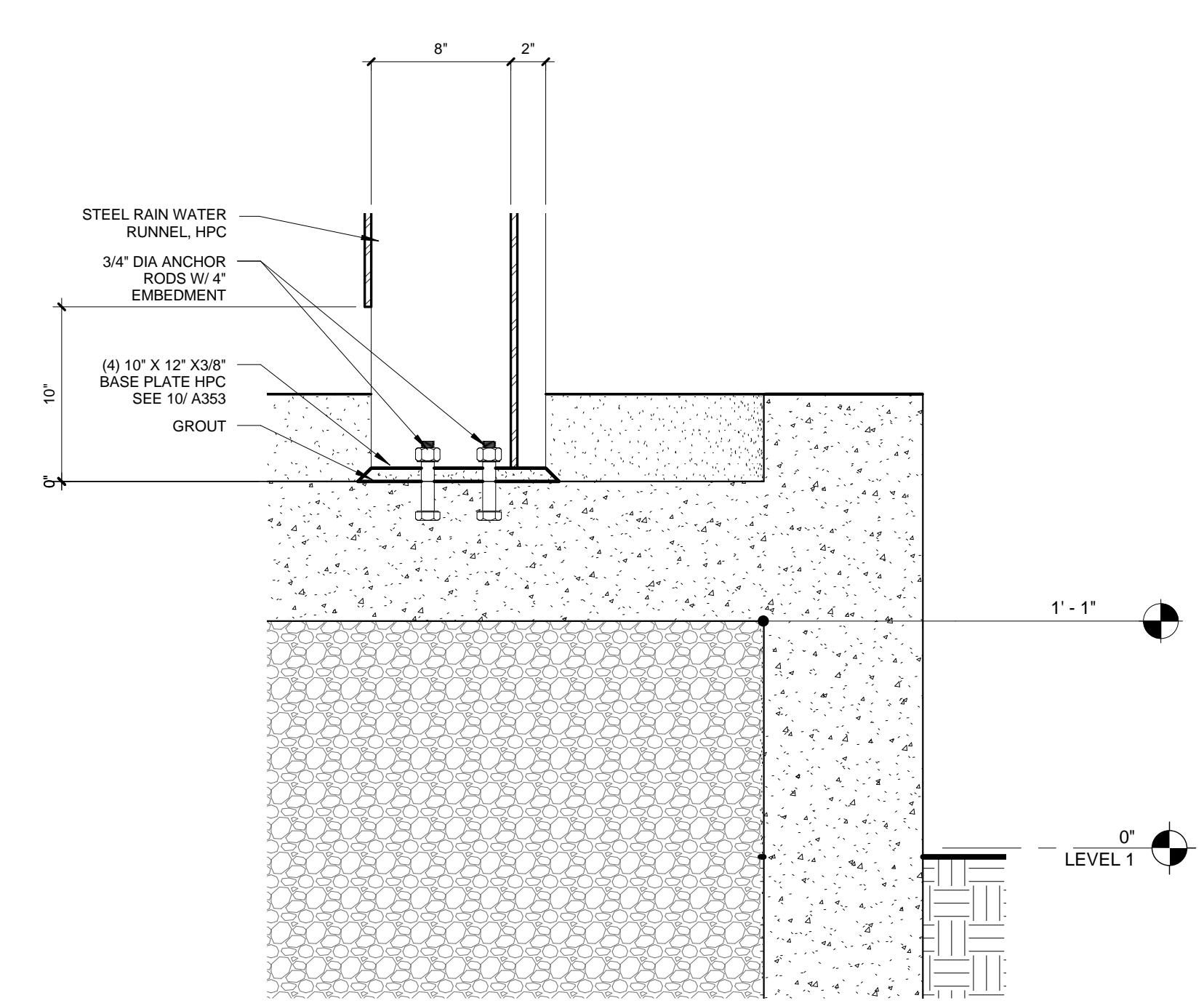

5 SECTION DETAIL, BOTTOM OF RUNNEL
1 1/2" = 1'-0"

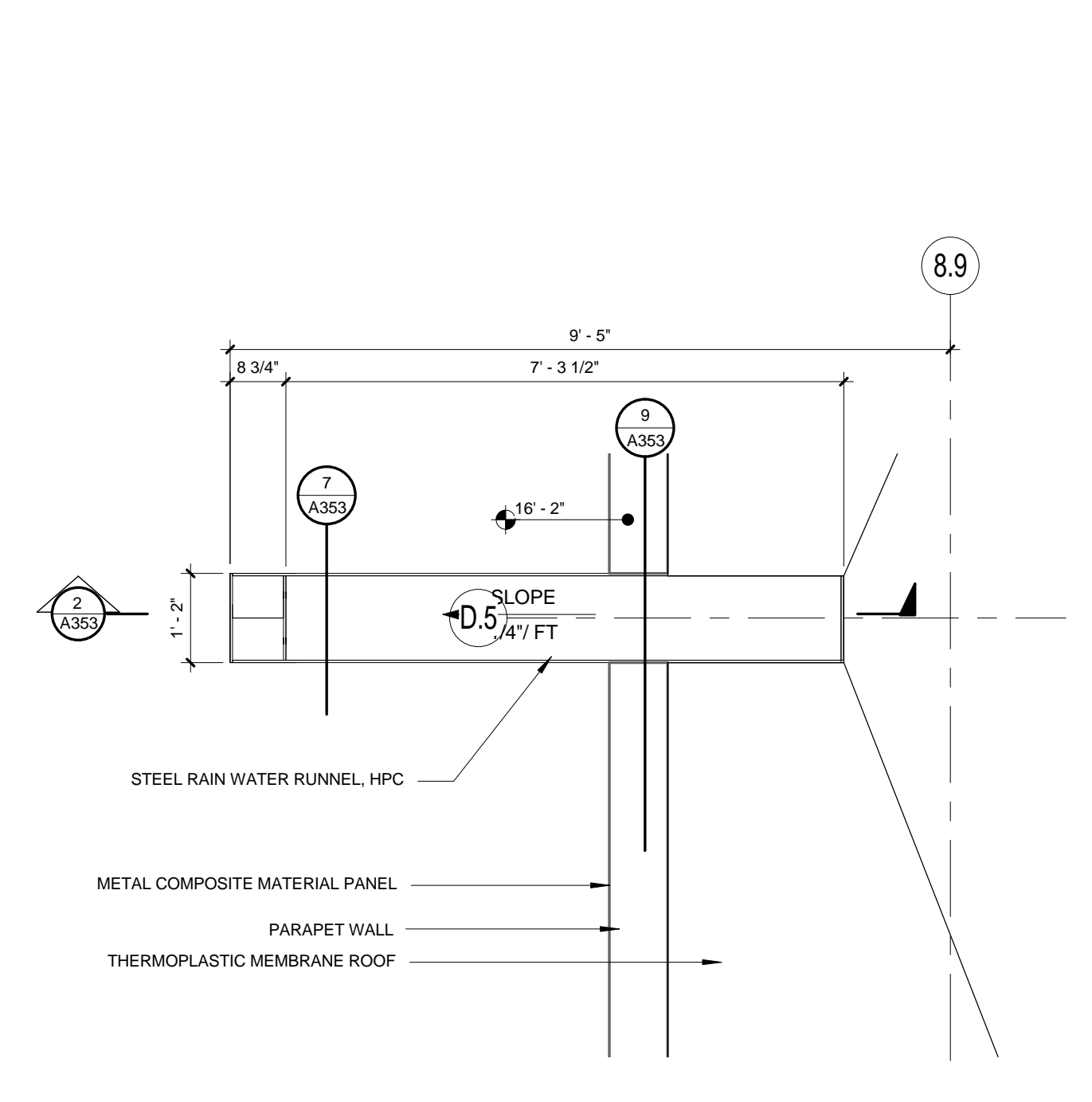

3 ENLARGED PLAN, WEST RUNNEL
1 1/2" = 1'-0"

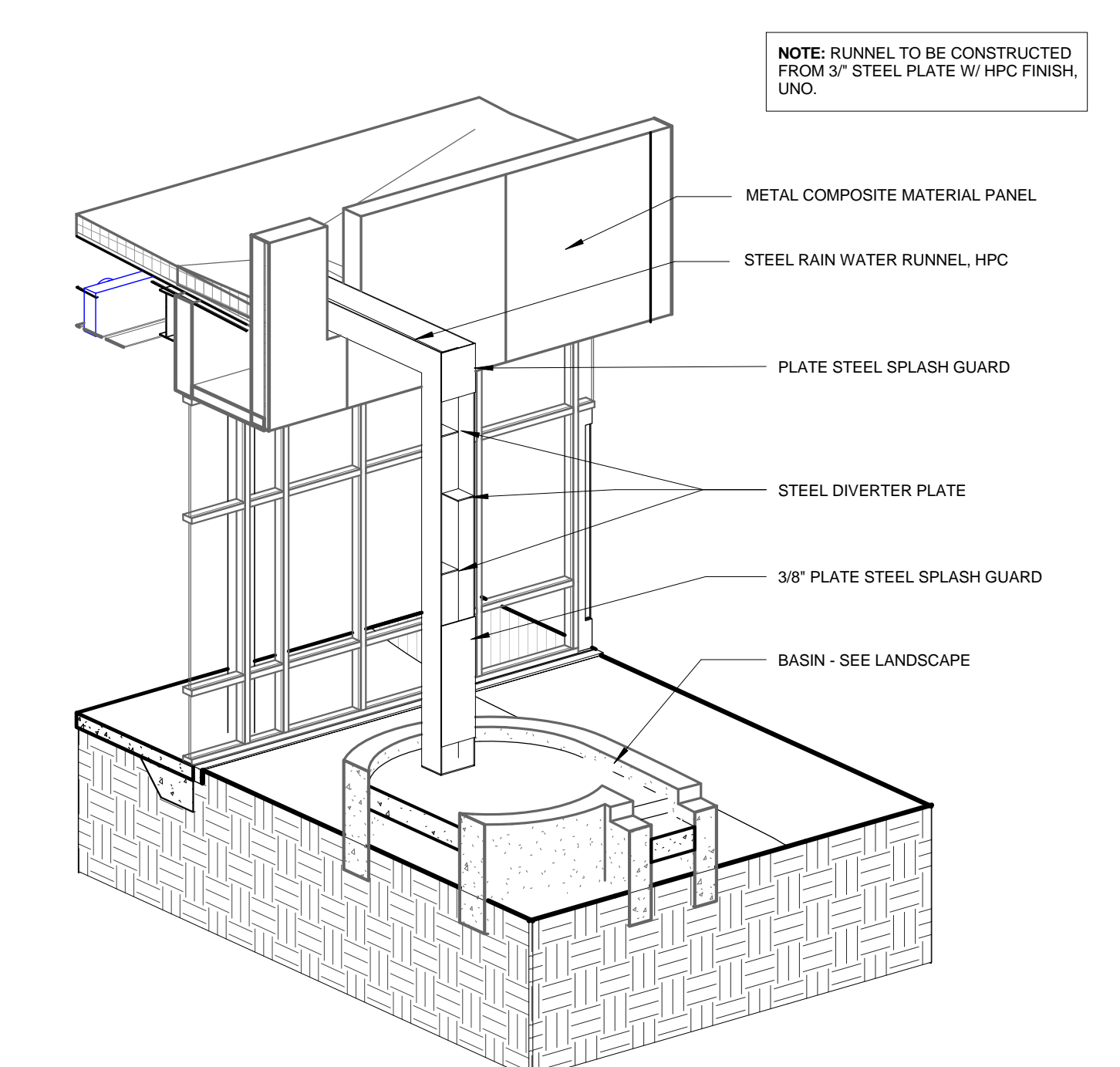

1 SECTION AXONOMETRIC VIEW, WEST RUNNEL
1 1/2" = 1'-0"

NOTE: RUNNEL TO BE CONSTRUCTED FROM 3" STEEL PLATE W/ HPC FINISH. UNO.

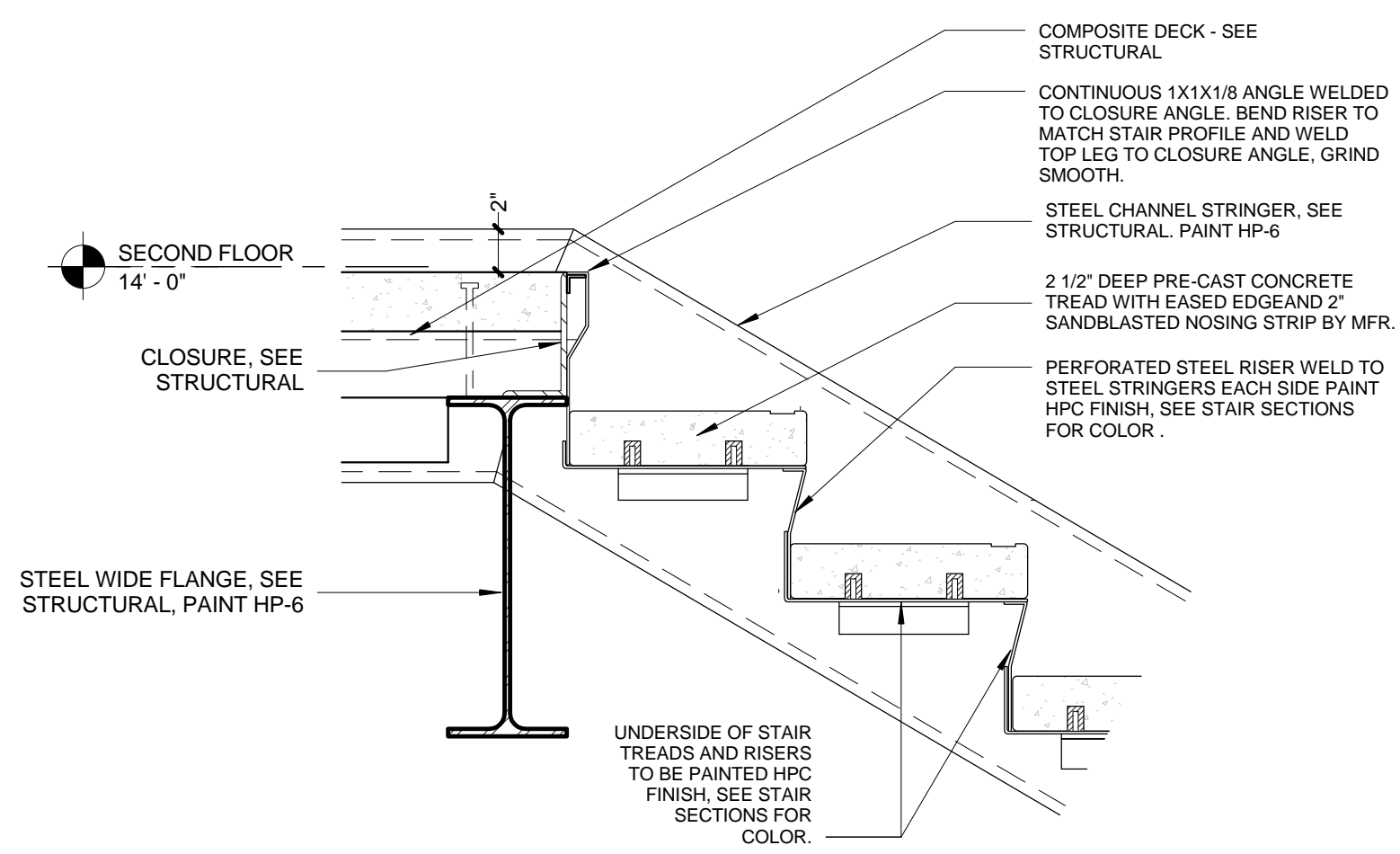

14 TYPICAL STAIR LANDING DETAIL
1 1/2" = 1'-0"

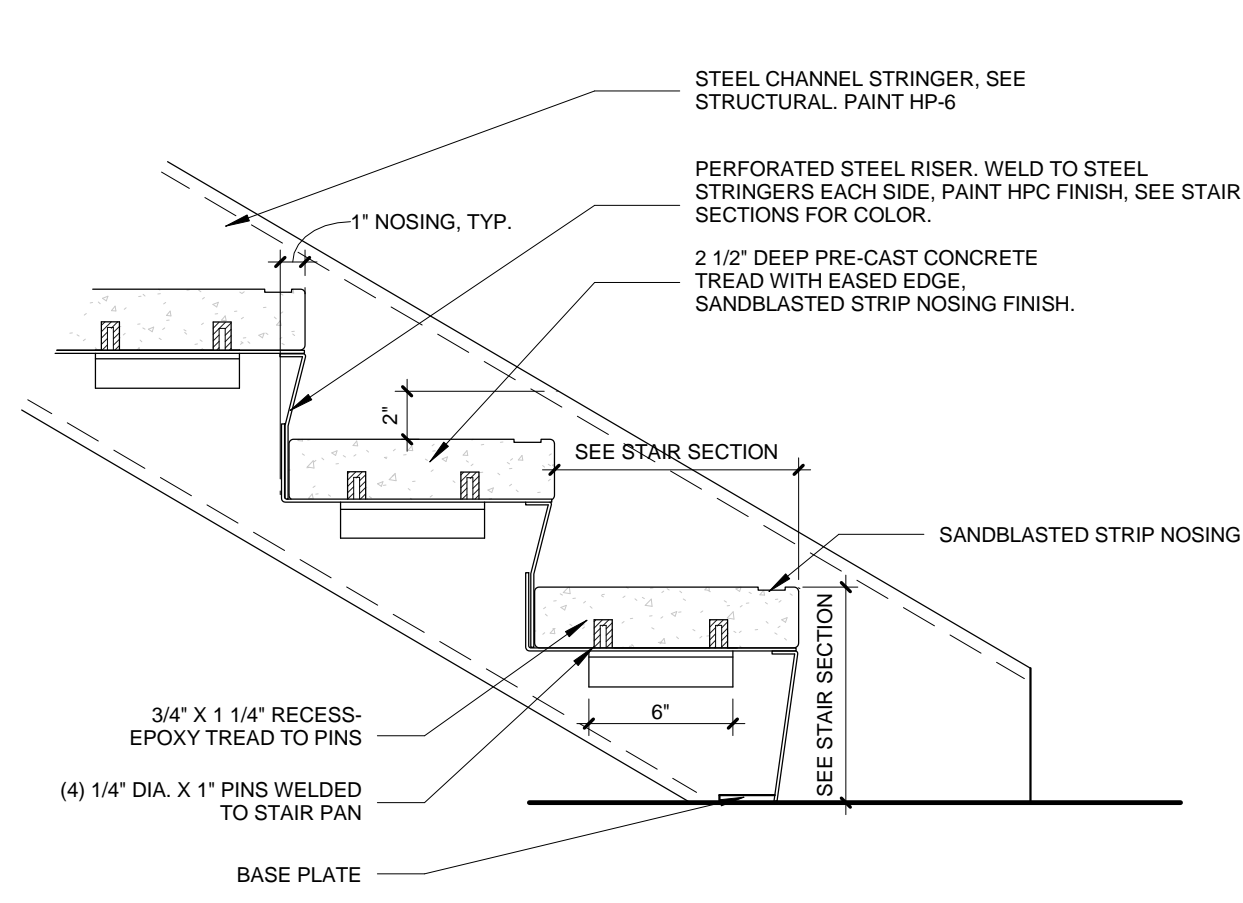

10 TYPICAL STAIR TREAD DETAIL
1 1/2" = 1'-0"

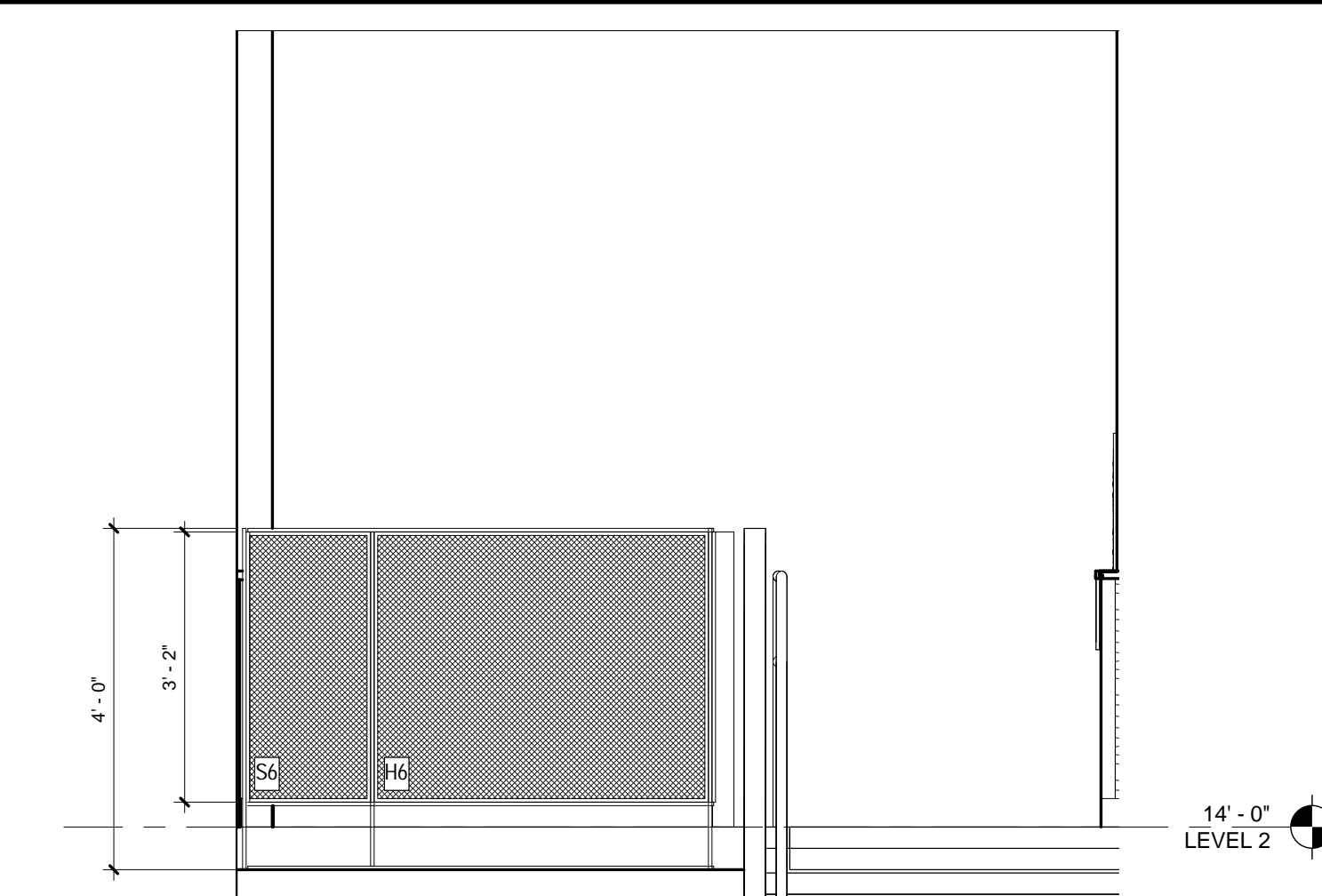

7 STAIR RAILING 2ND LEVEL - EAST
1/2" = 1'-0"

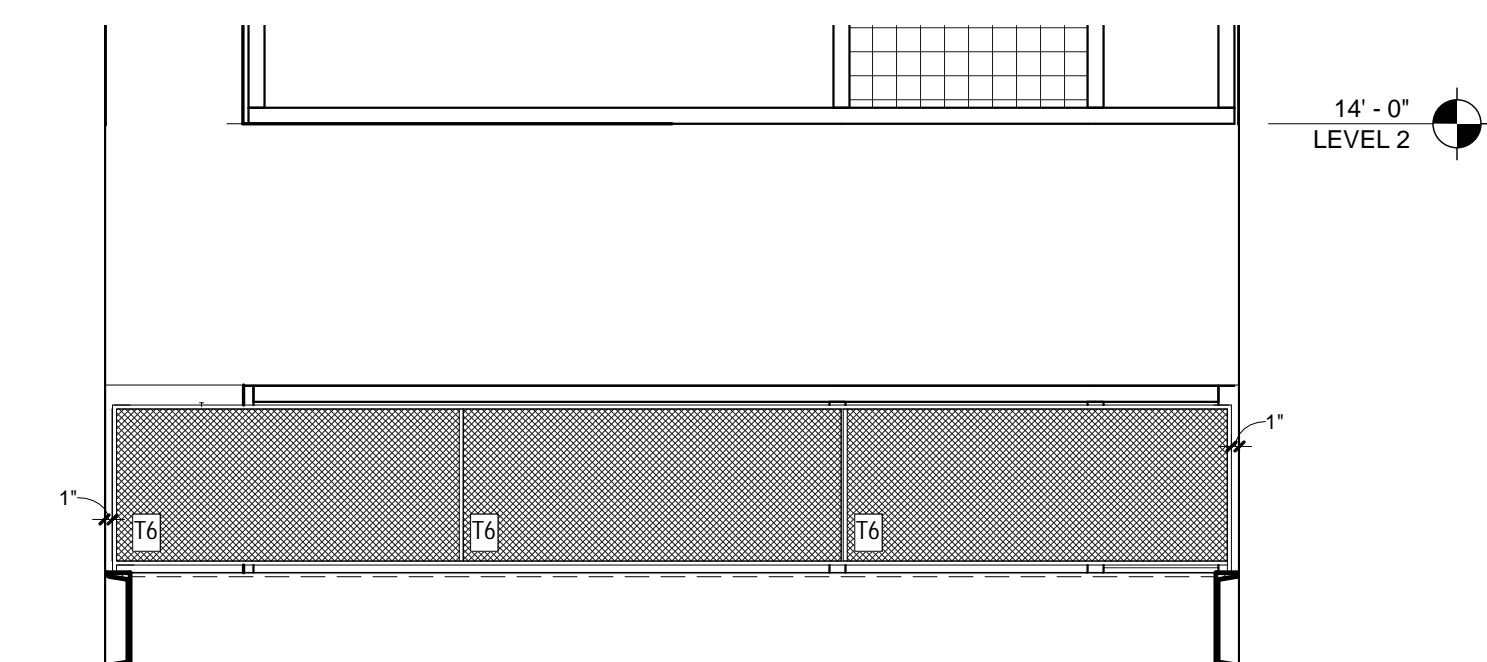

4 WEST RAILING ELEVATION @ LANDING
1/2" = 1'-0"

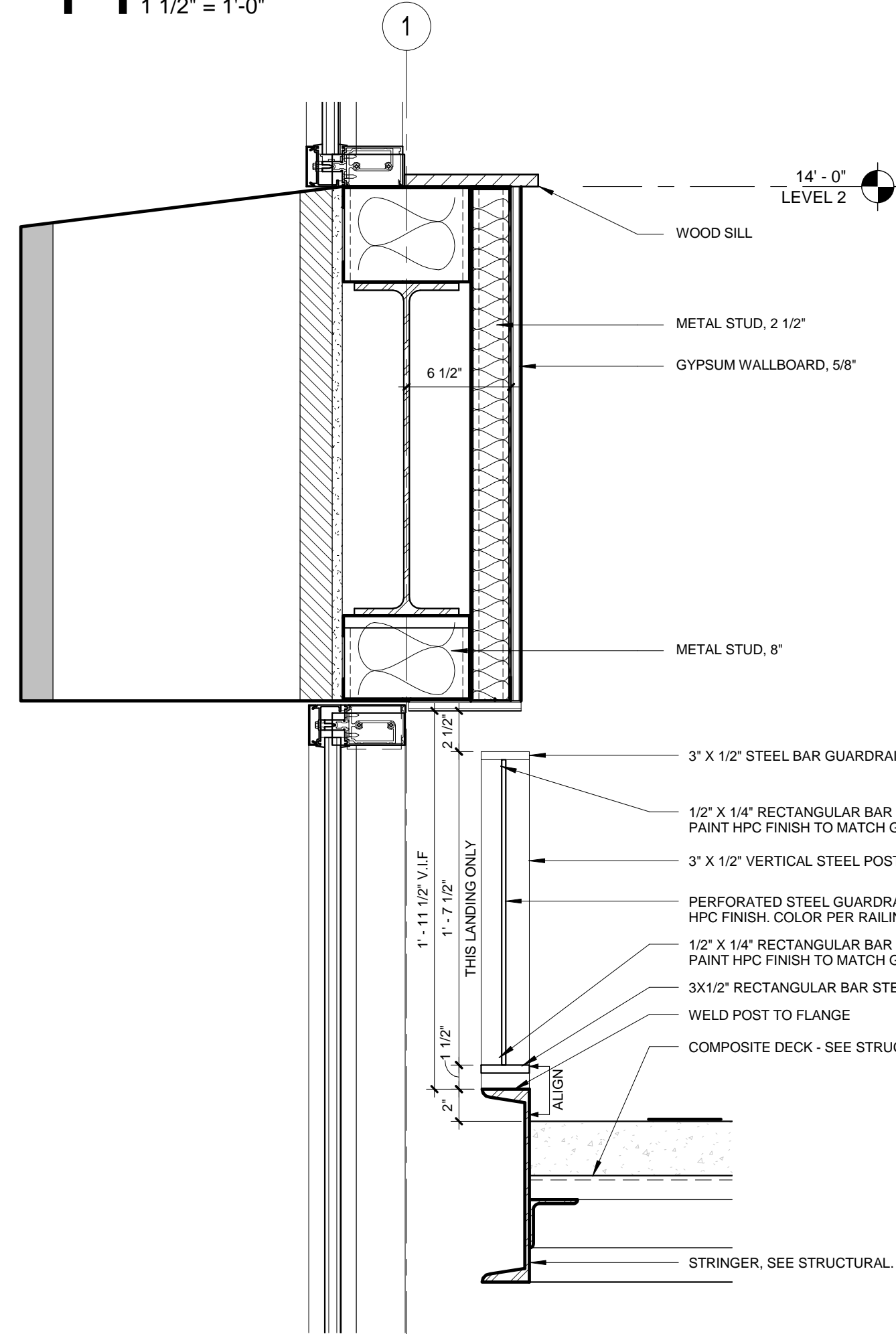

13 STAIR SECTION RAILING @ WINDOW
1 1/2" = 1'-0"

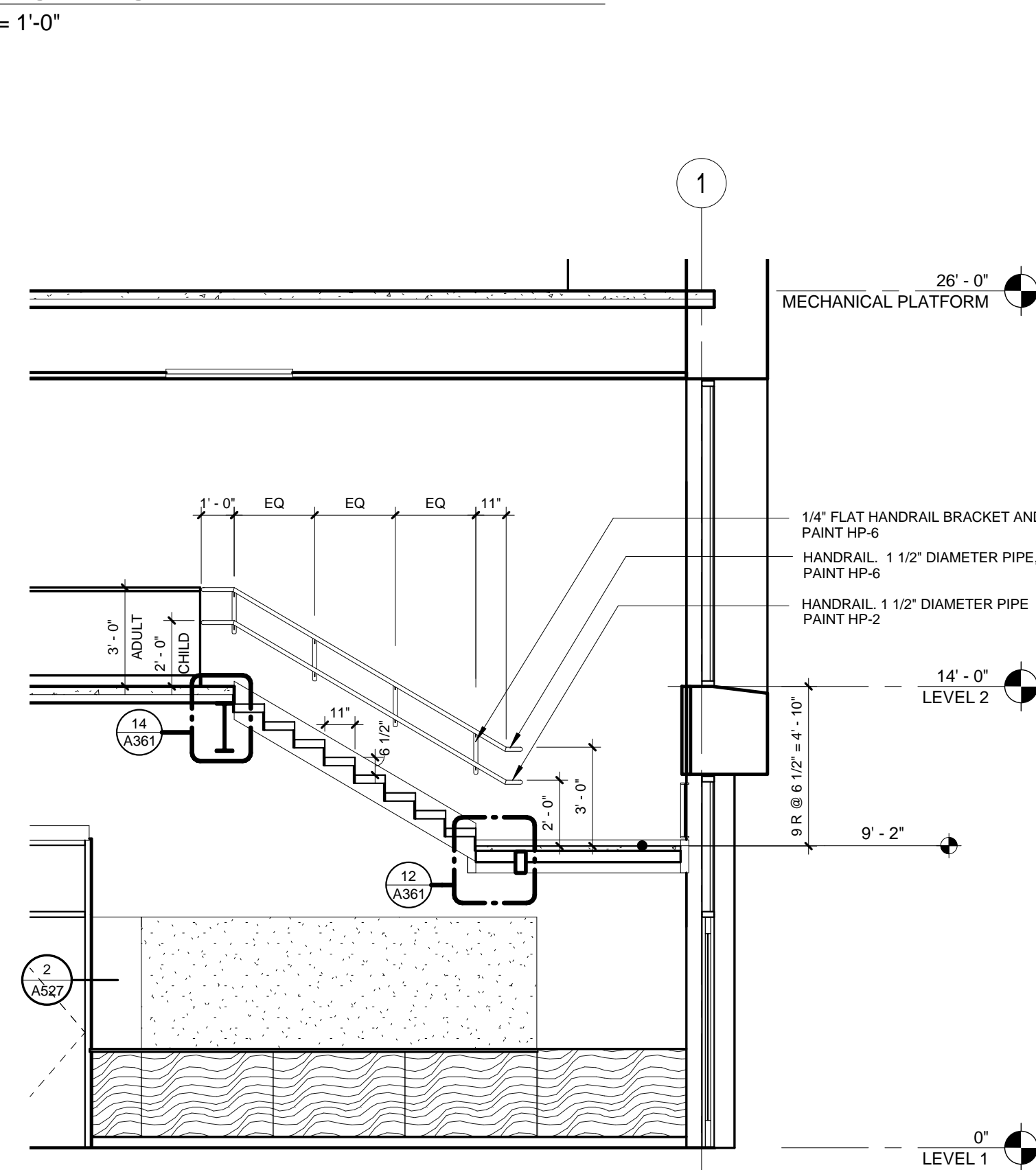

9 STAIR SECTION A116 - SOUTH TOP RUN
1/4" = 1'-0"

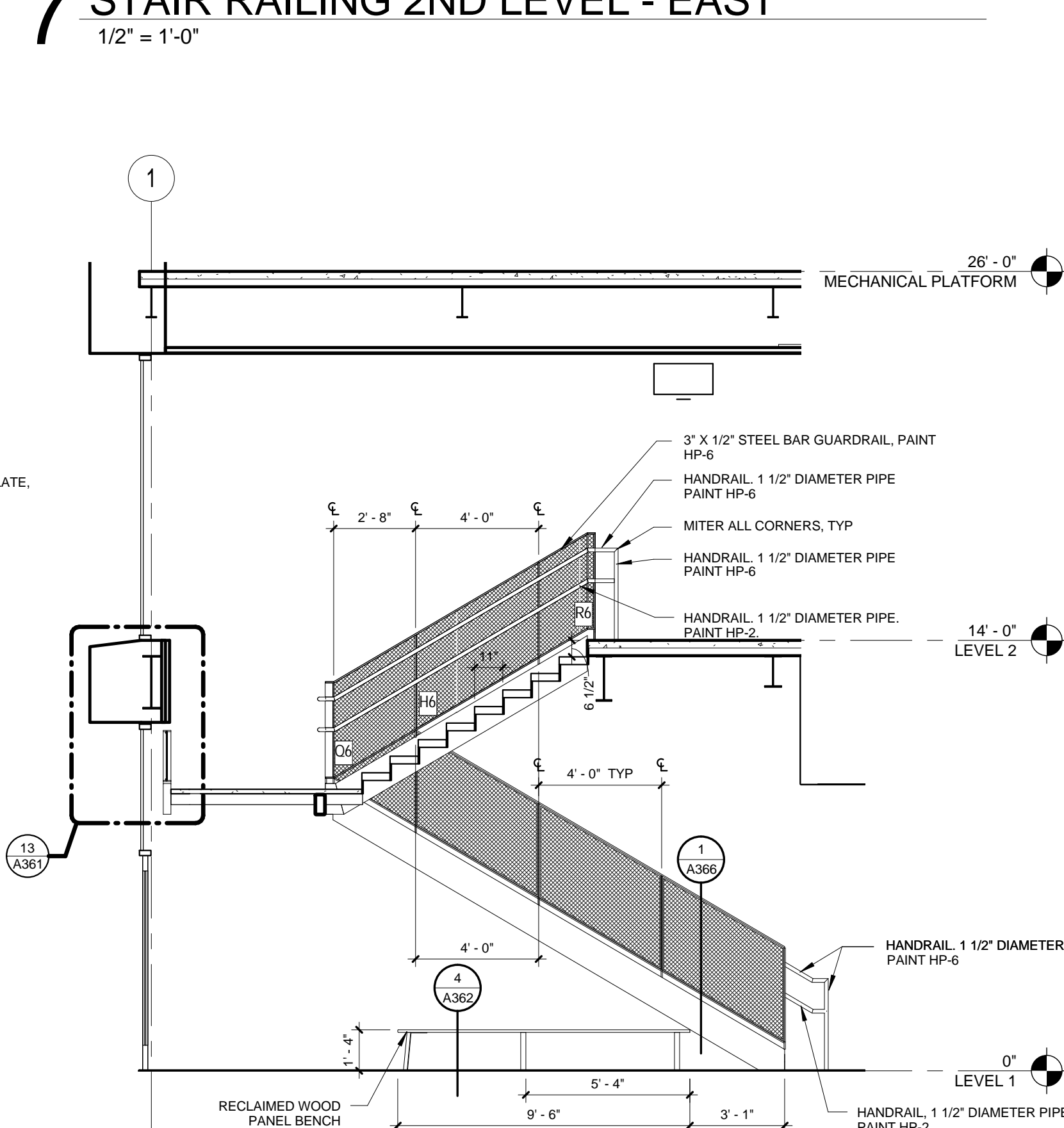

6 STAIR SECTION A116 - NORTH TOP RUN
1/4" = 1'-0"

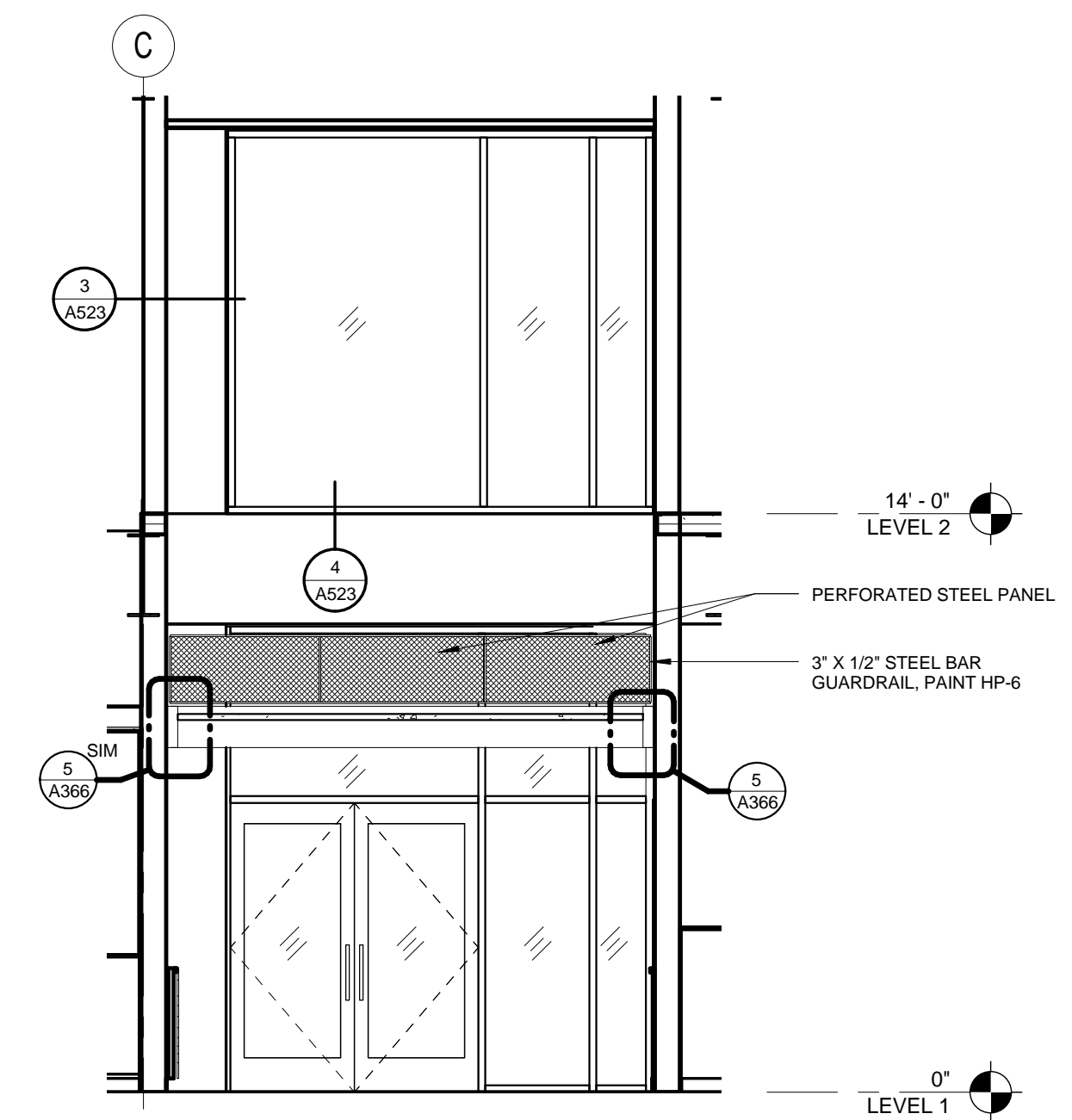

3 STAIR SECTION - A116 WEST
1/4" = 1'-0"

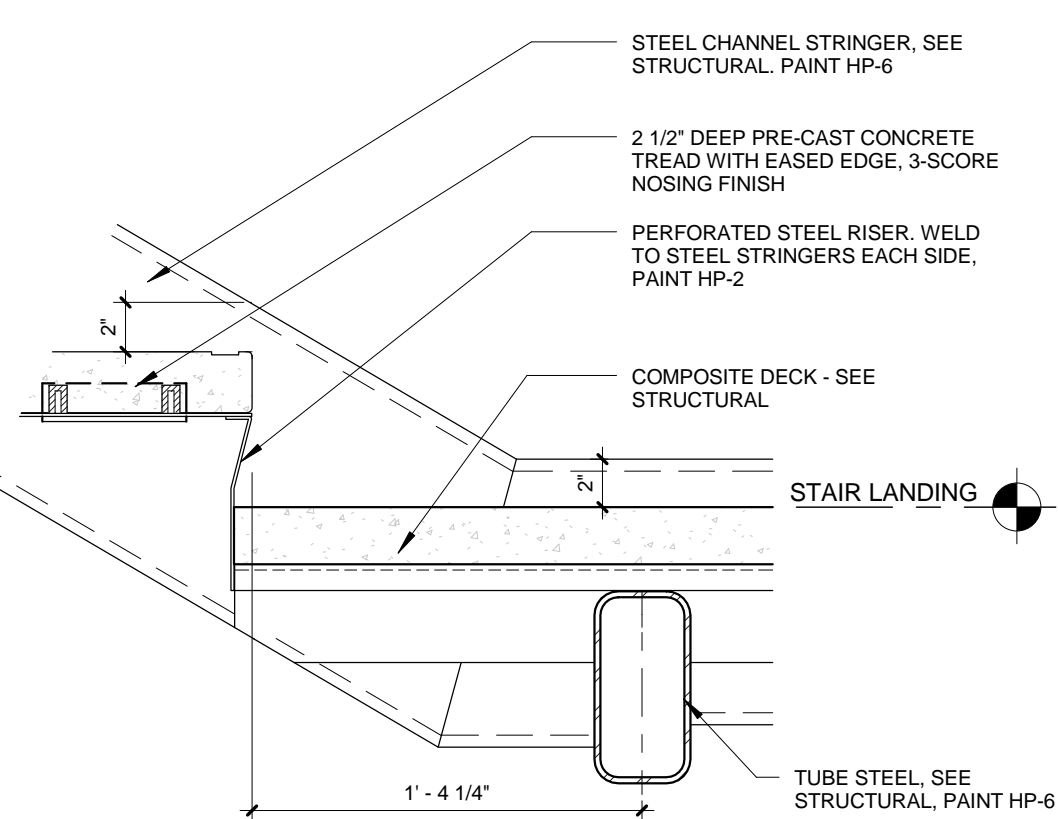

12 STAIR LANDING DETAIL
1 1/2" = 1'-0"

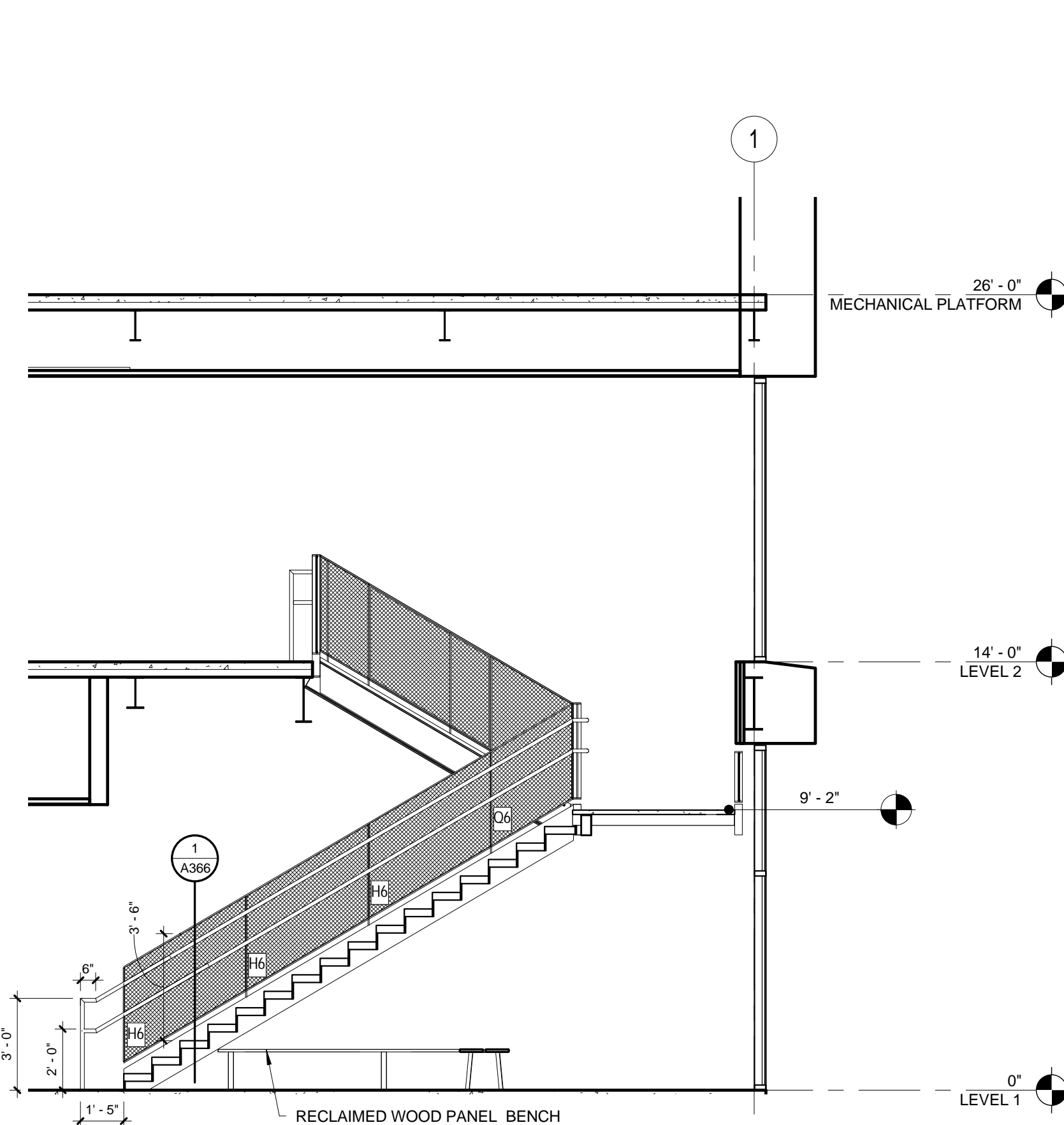

8 STAIR SECTION A116 - SOUTH LOW RUN
1/4" = 1'-0"

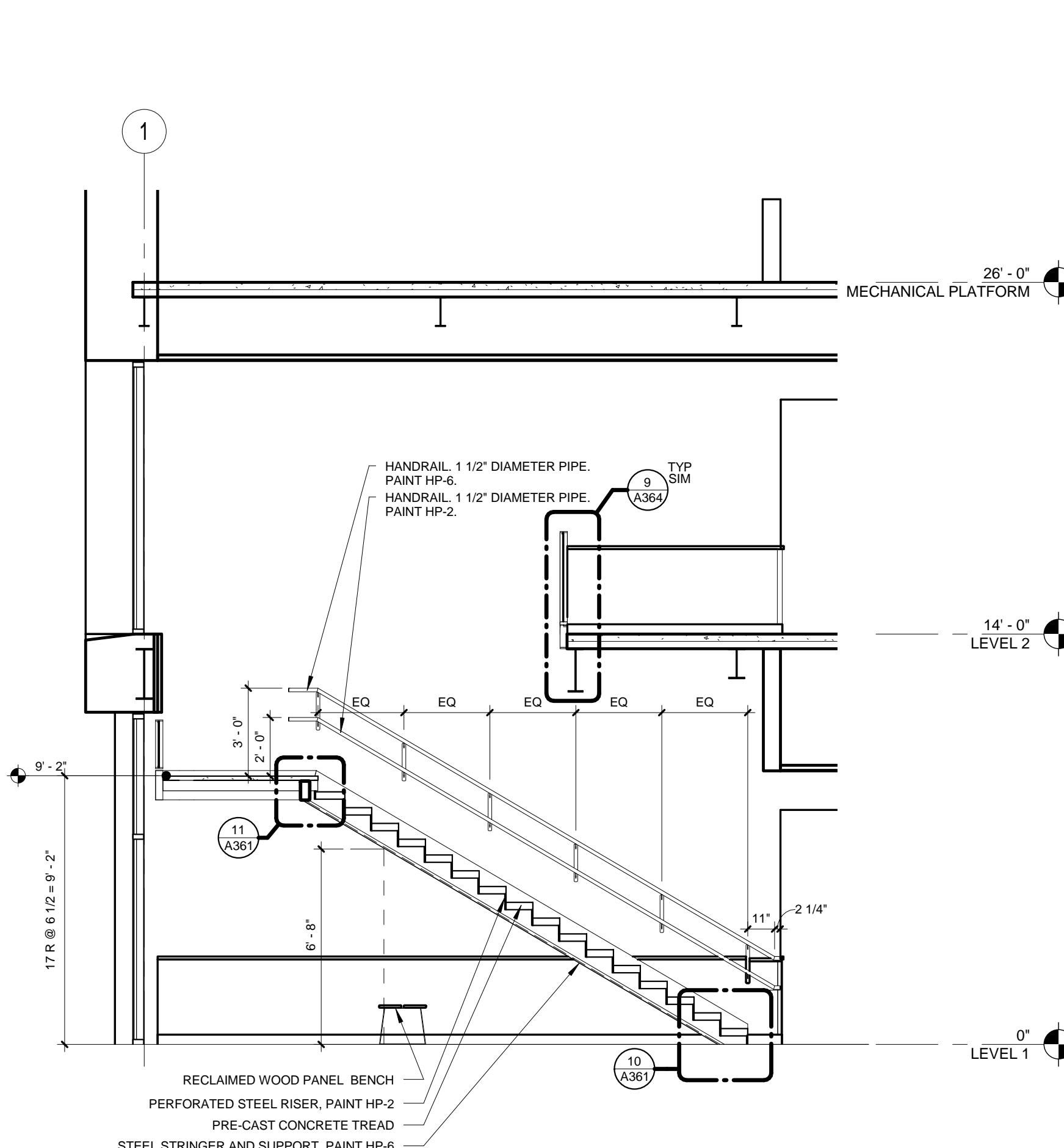

5 STAIR SECTION A116 - NORTH LOW RUN
1/4" = 1'-0"

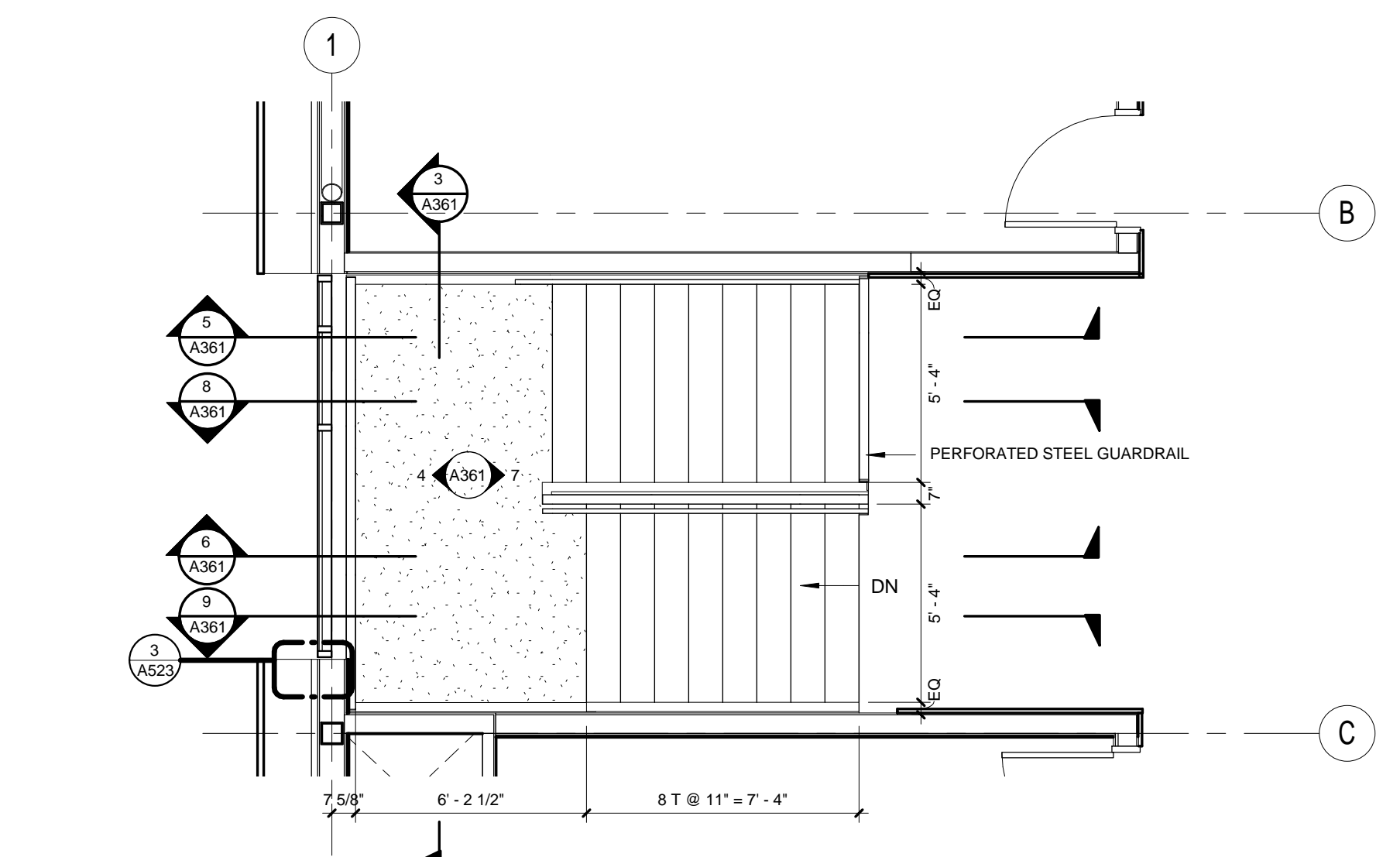

2 ENLARGED STAIR PLAN A116 - SECOND FLOOR
1/4" = 1'-0"

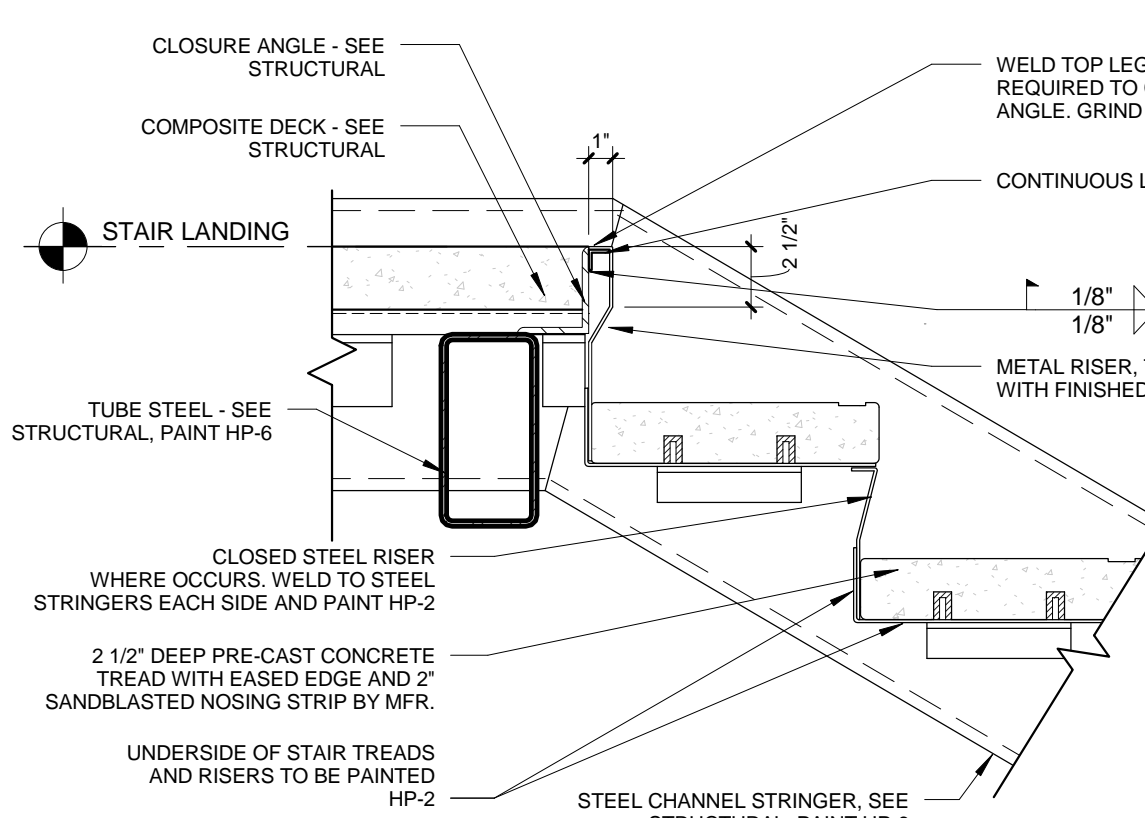

11 STAIR LANDING DETAIL
1 1/2" = 1'-0"

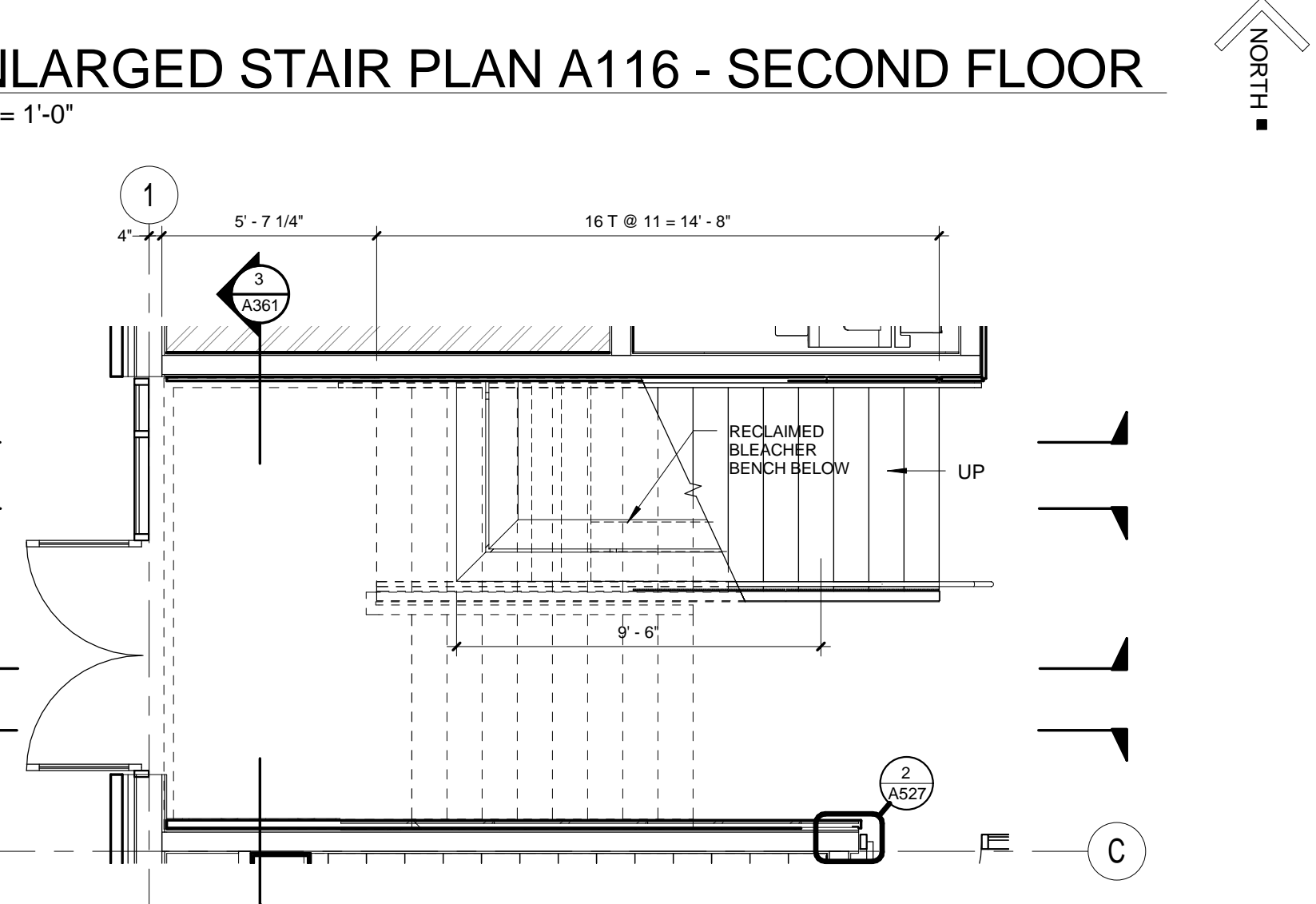

1 ENLARGED STAIR PLAN A116 - FIRST FLOOR
1/4" = 1'-0"

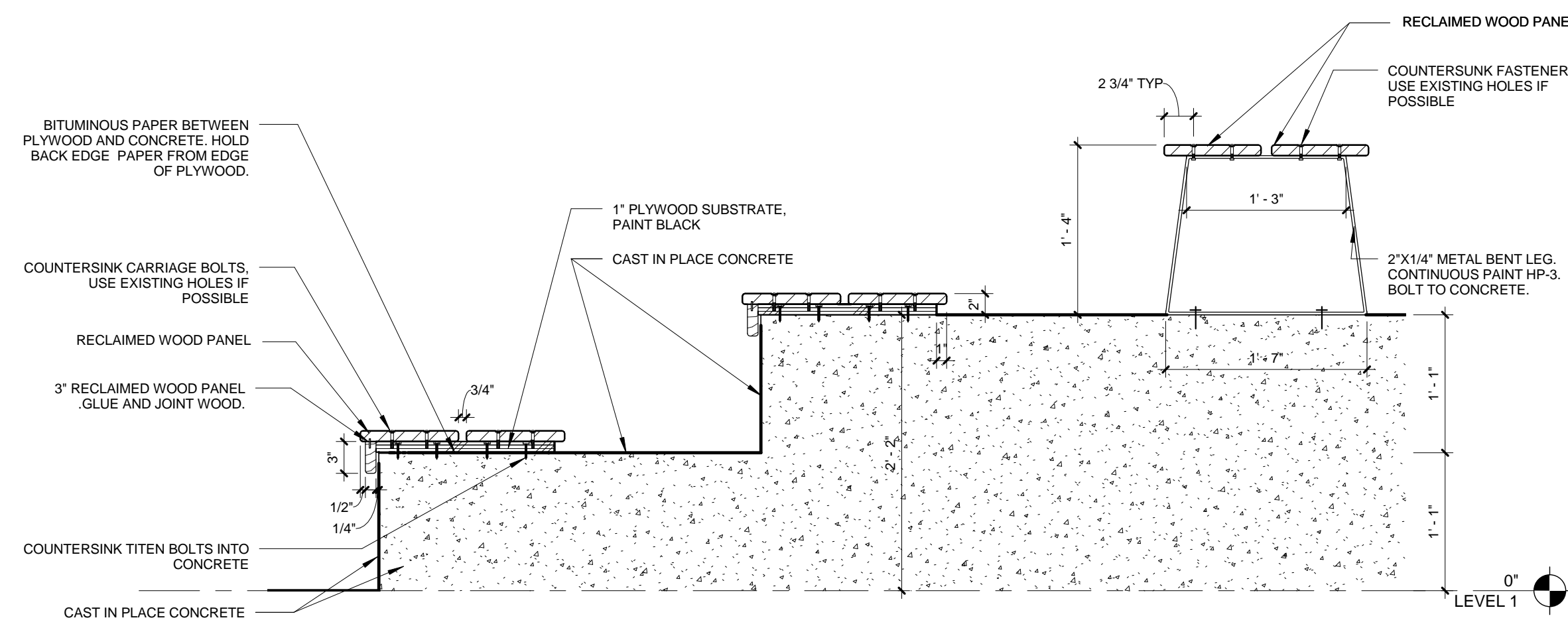

4 DETAIL STAIR SEATING SECTION
1" = 1'-0"

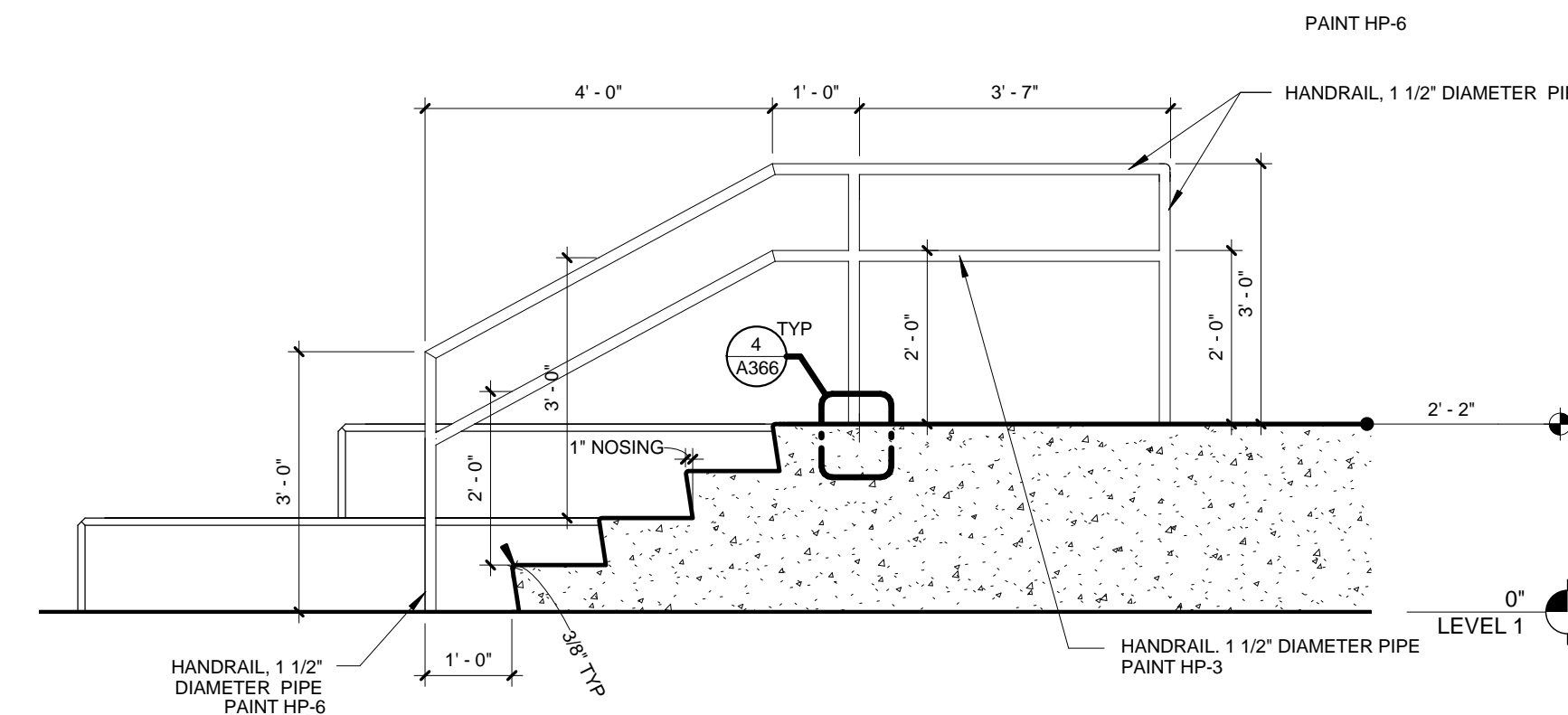

6 STAIR SECTION B118 - NORTH LOW RUN
1/2" = 1'-0"

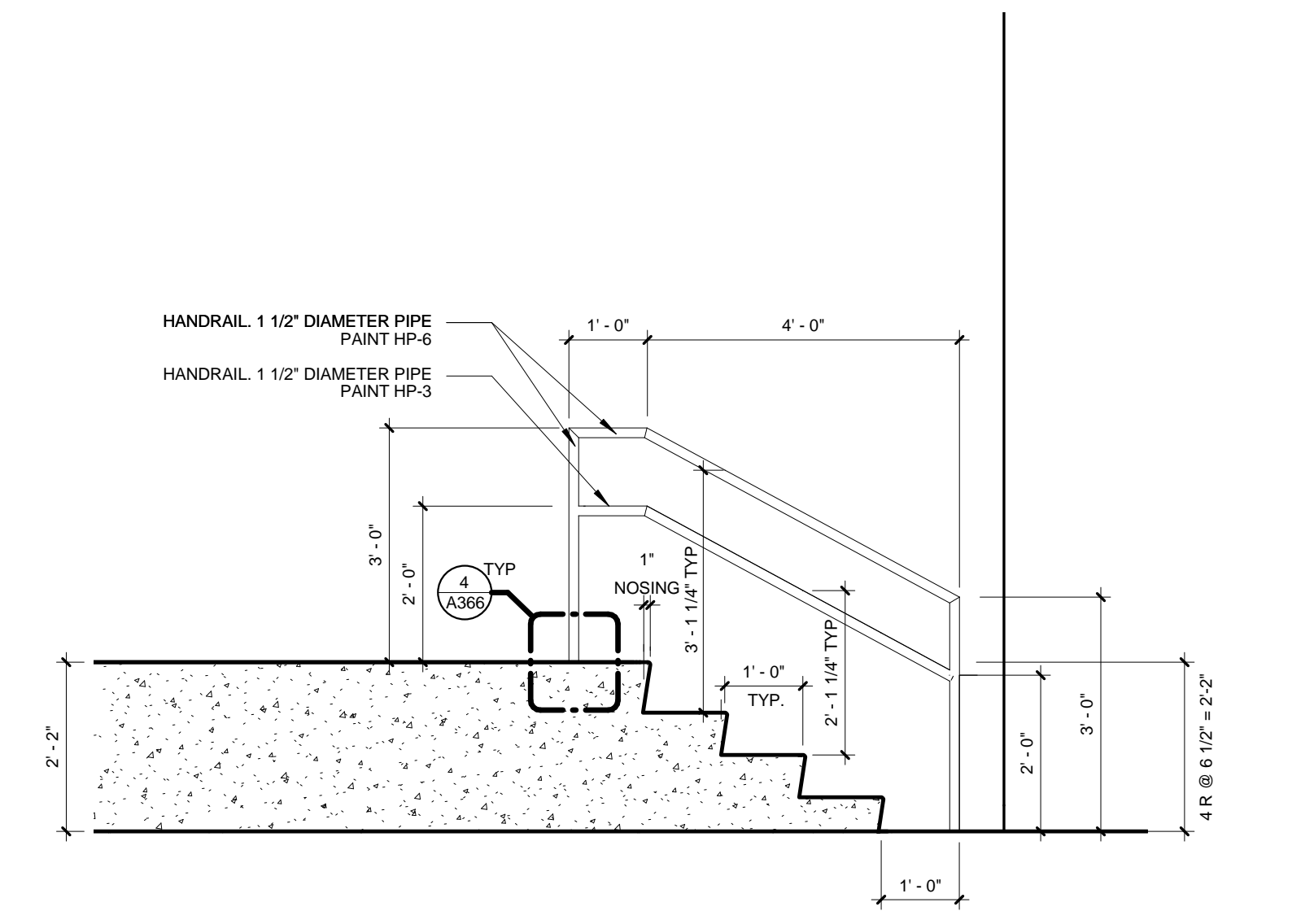

3 STAIR SECTION B118 - SOUTH LOW RUN
1/2" = 1'-0"

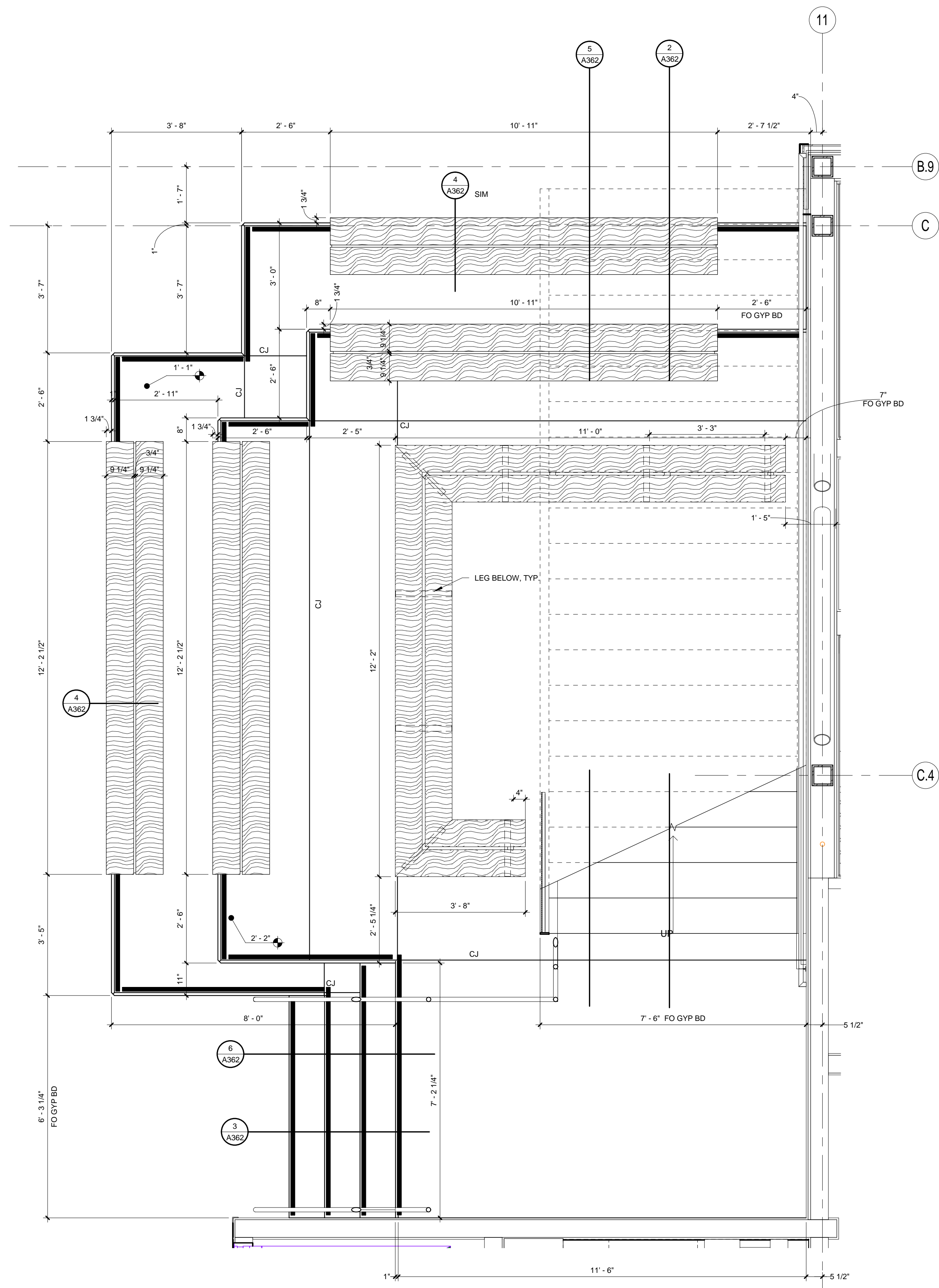

1 ENLARGED STAIR PLAN - B118 HALLWAY
1/2" = 1'-0"

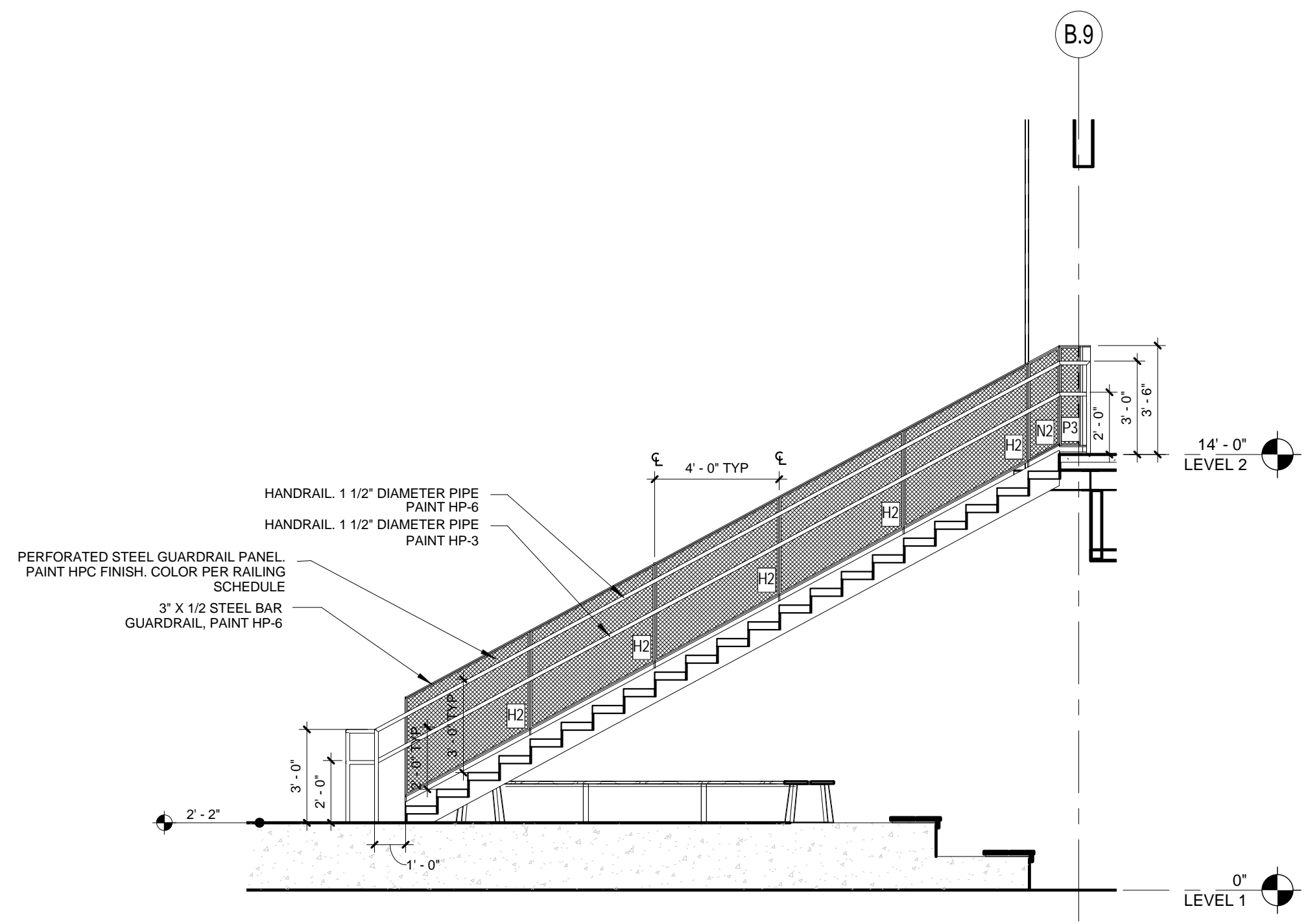

5 STAIR SECTION B118 - WEST TOP RUN
1/4" = 1'-0"

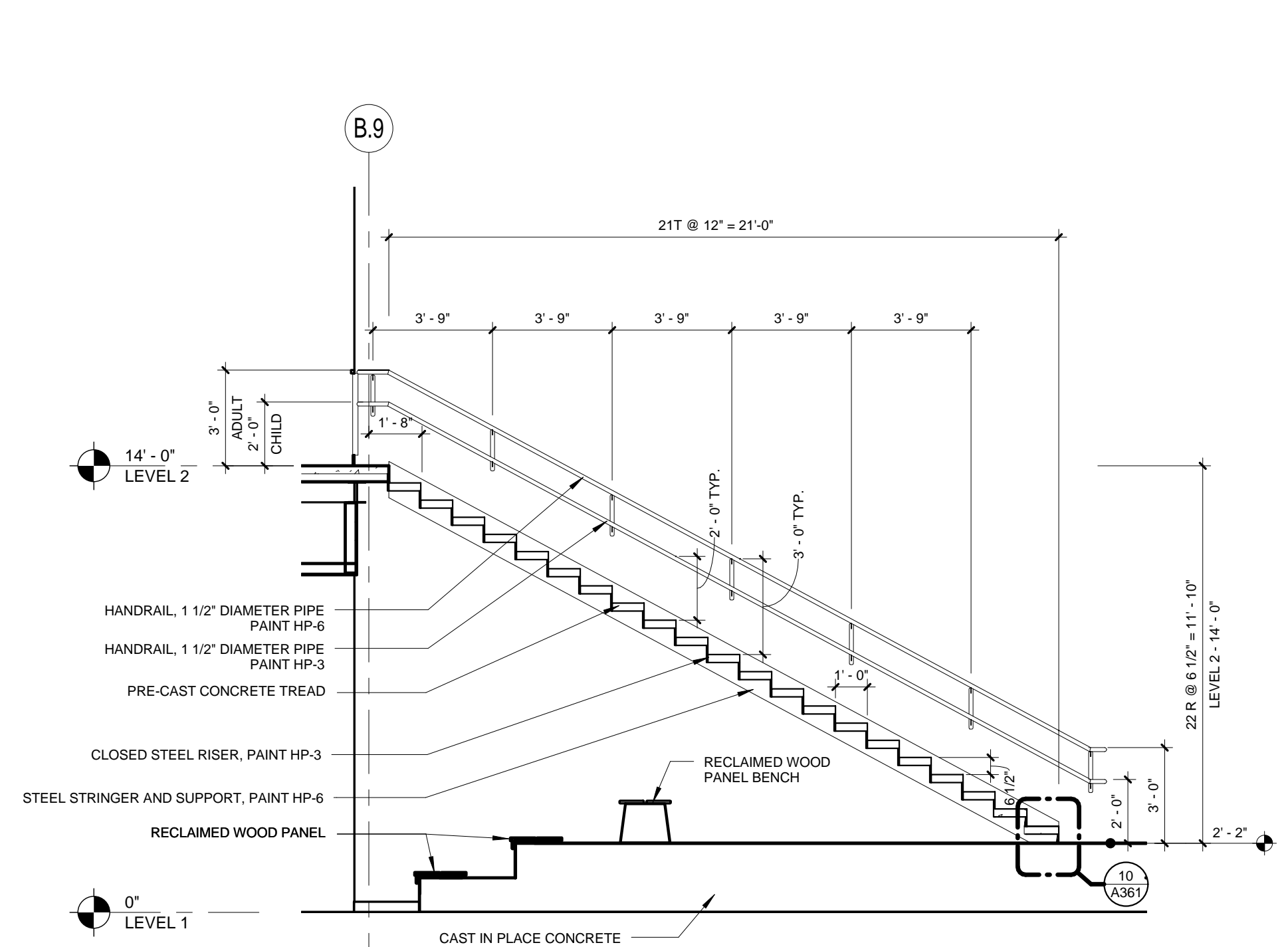

2 STAIR SECTION B118 - EAST TOP RUN
1/4" = 1'-0"

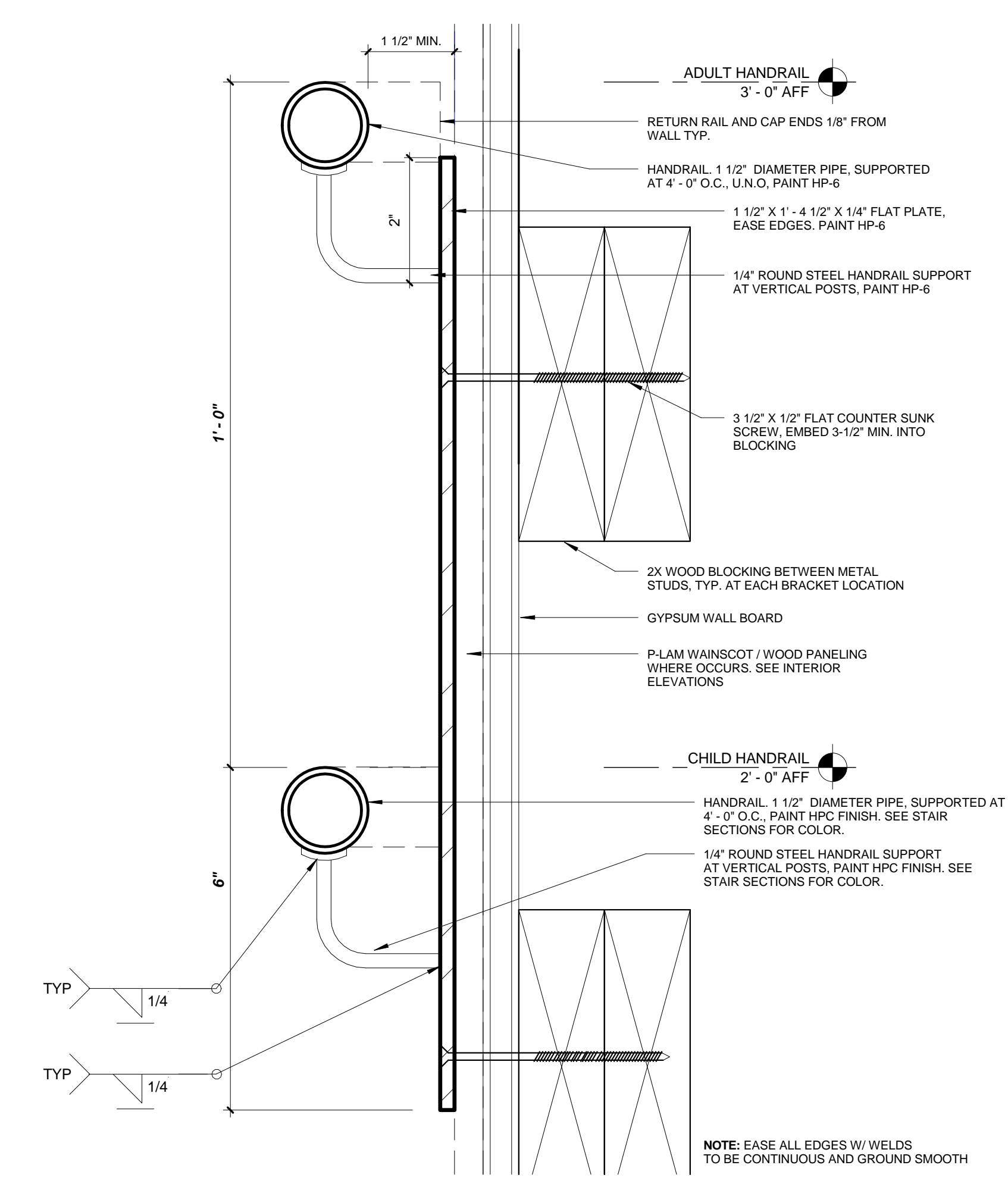

7 HANDRAIL SECTION AT METAL FRAMING
6" = 1'-0"

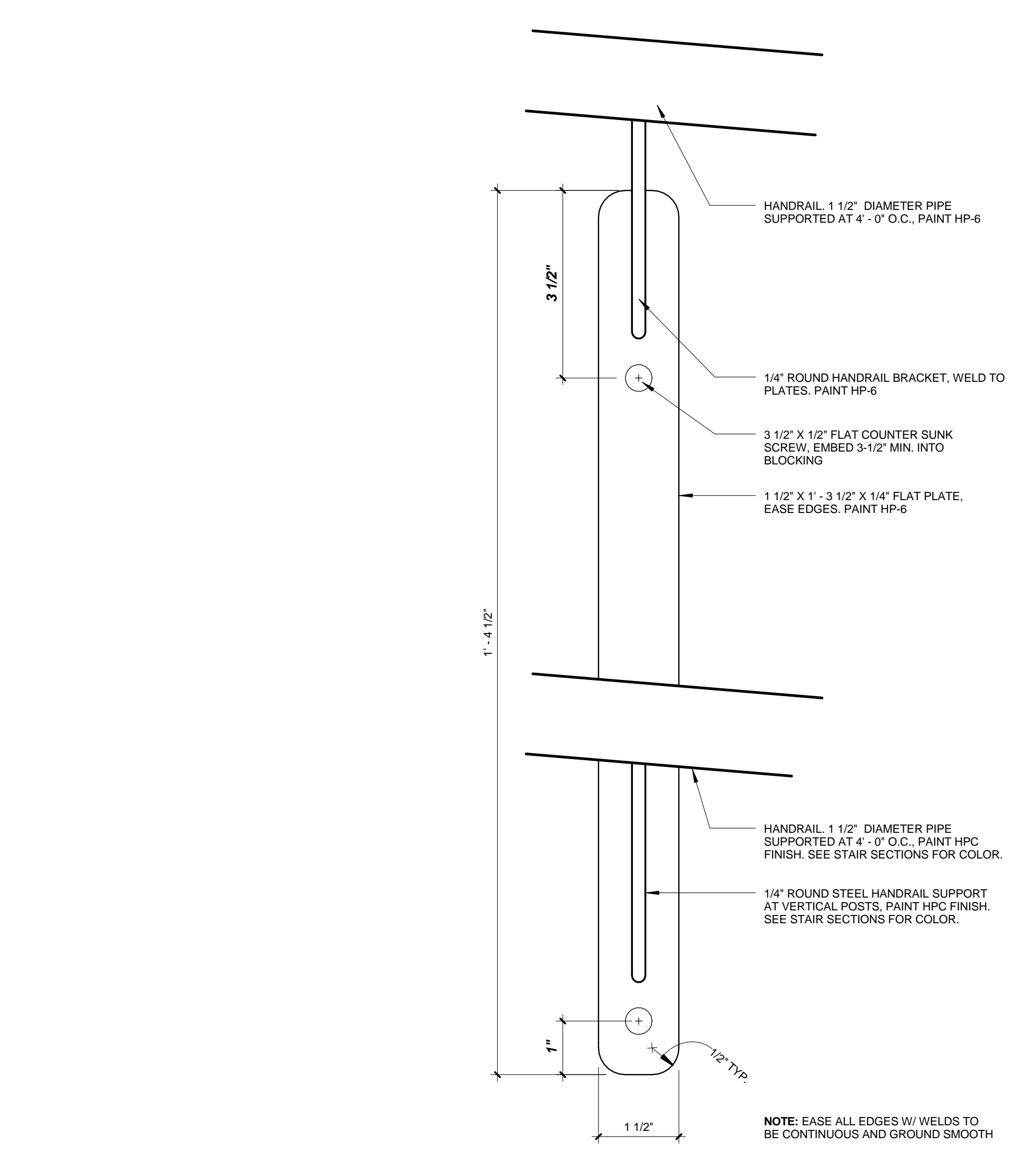

8 HANDRAIL DETAIL, TYP.
6" = 1'-0"

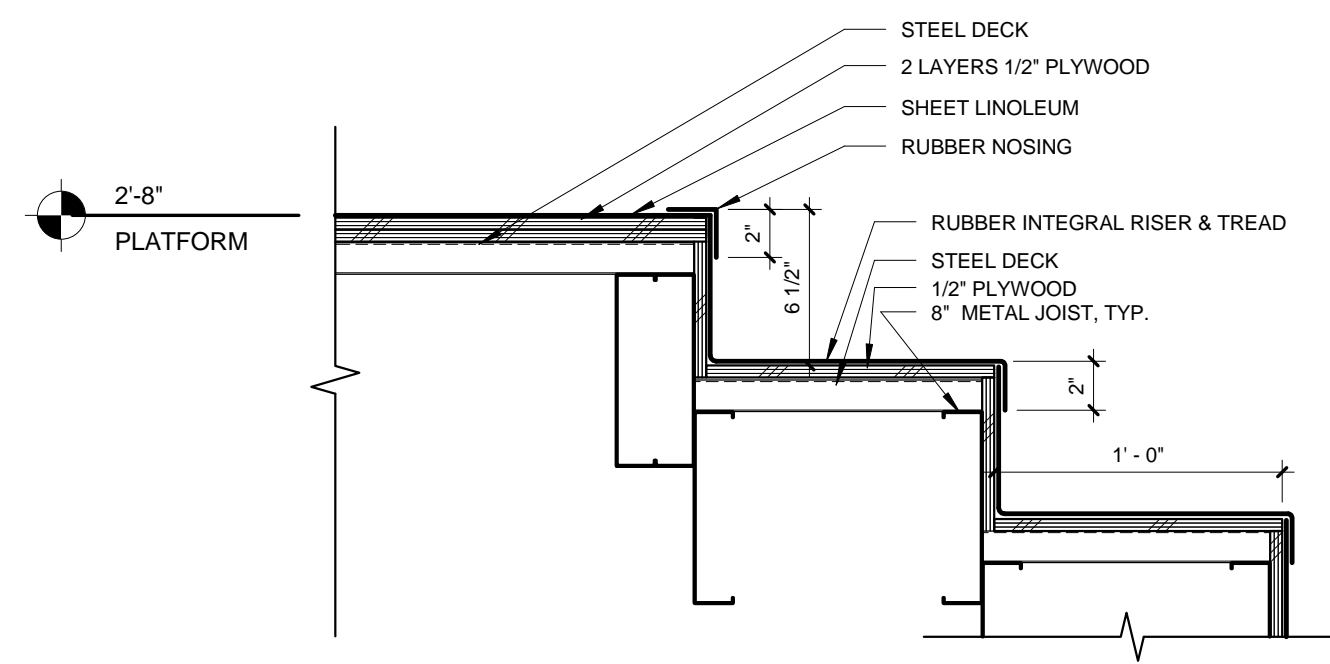

14 PLATFORM STAIR LANDING
1 1/2" = 1'-0"

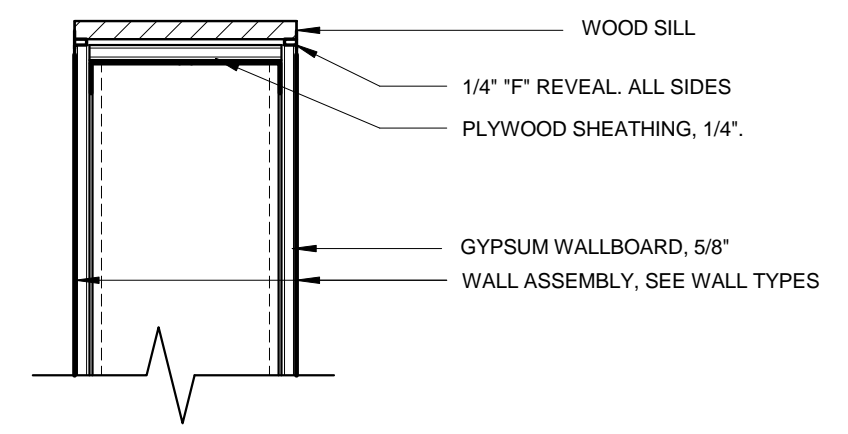

13 TOP OF WALL @ RAMP
1 1/2" = 1'-0"

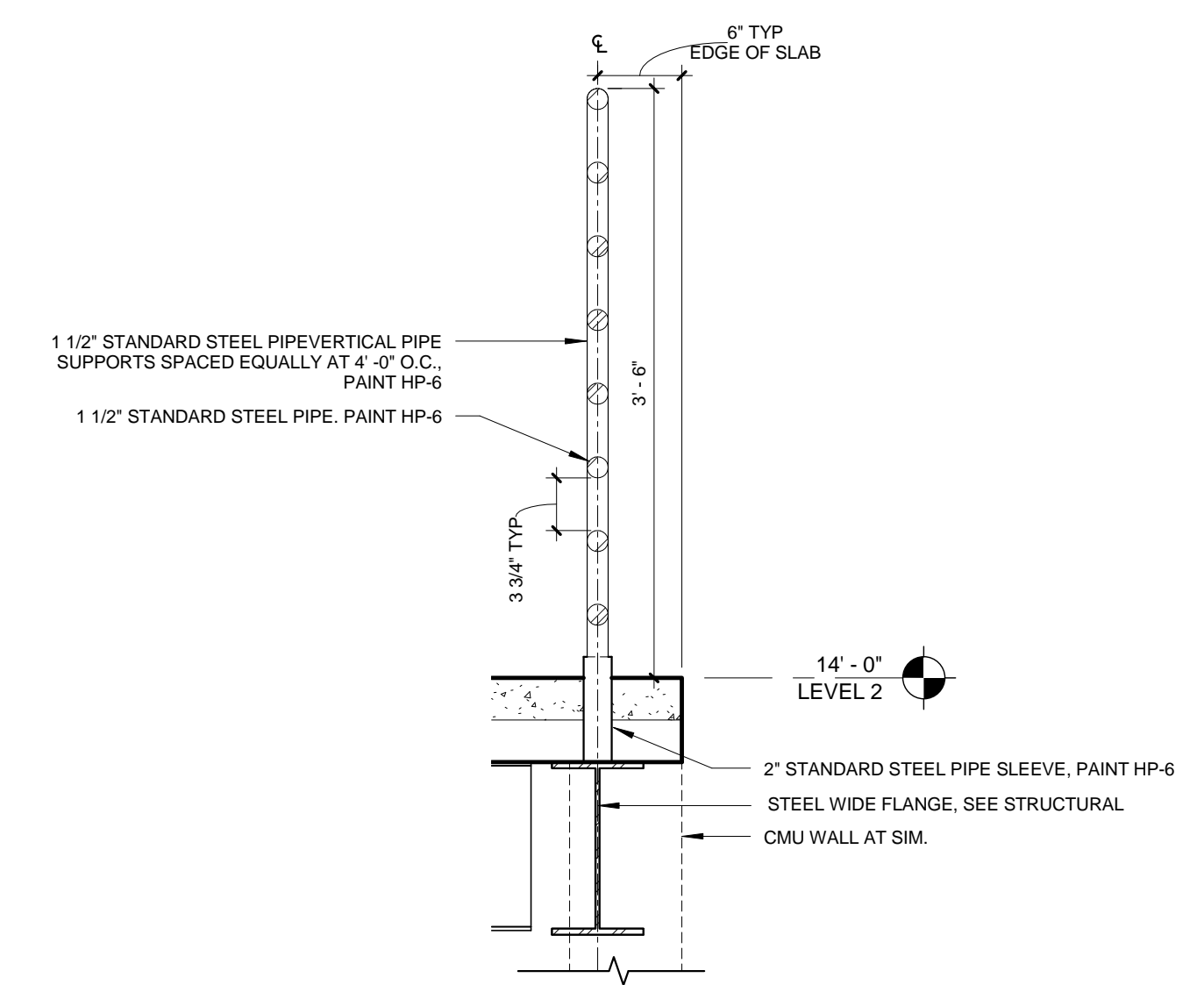

4 RAILING DETAIL MECH LOFT
1" = 1'-0"

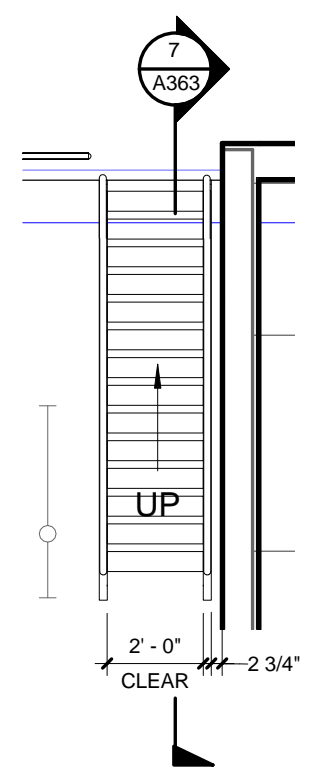

3 ENLARGED SHIPS LADDER PLAN C114
1/4" = 1'-0"

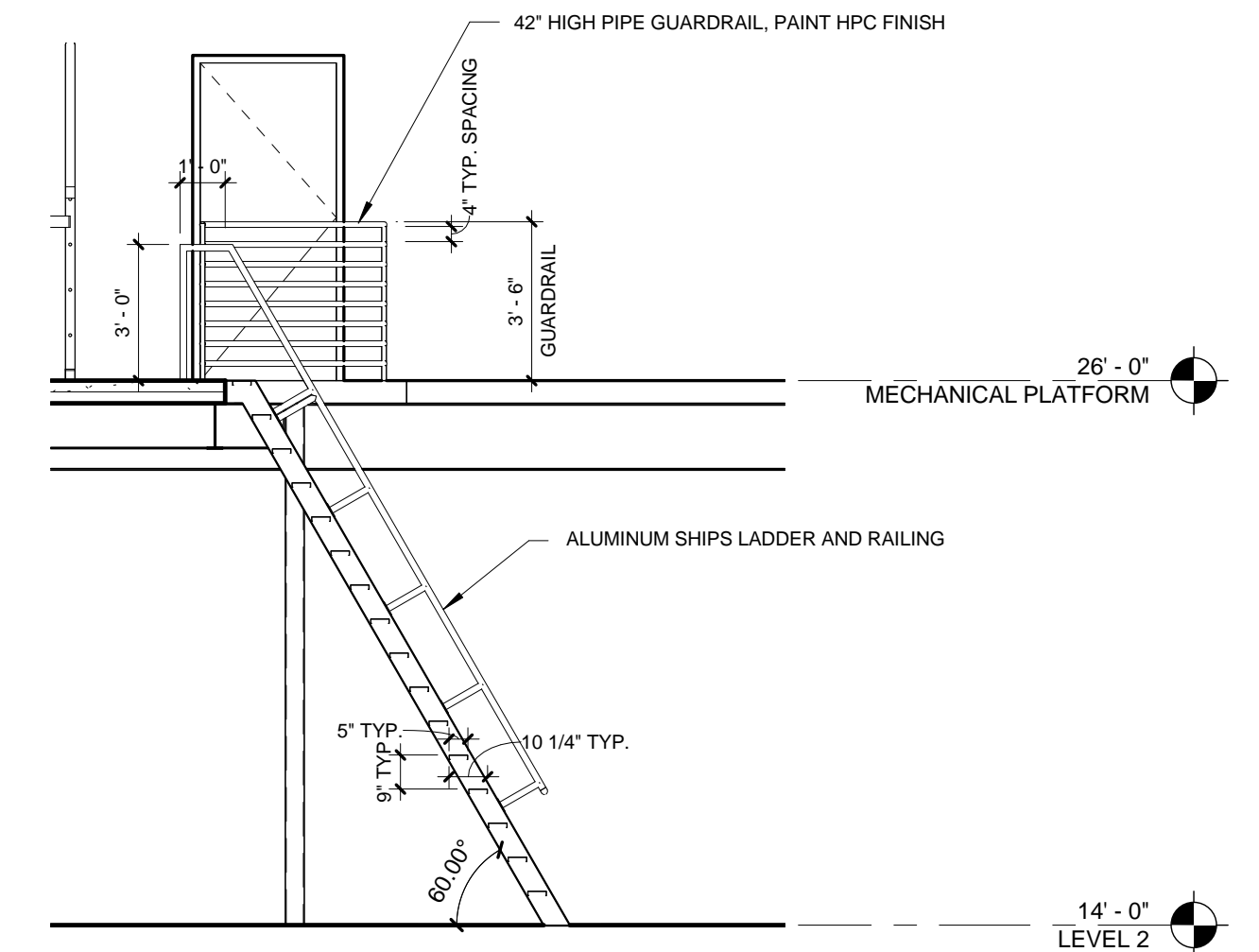

11 SHIPS LADDER SECTION - A218
1/4" = 1'-0"

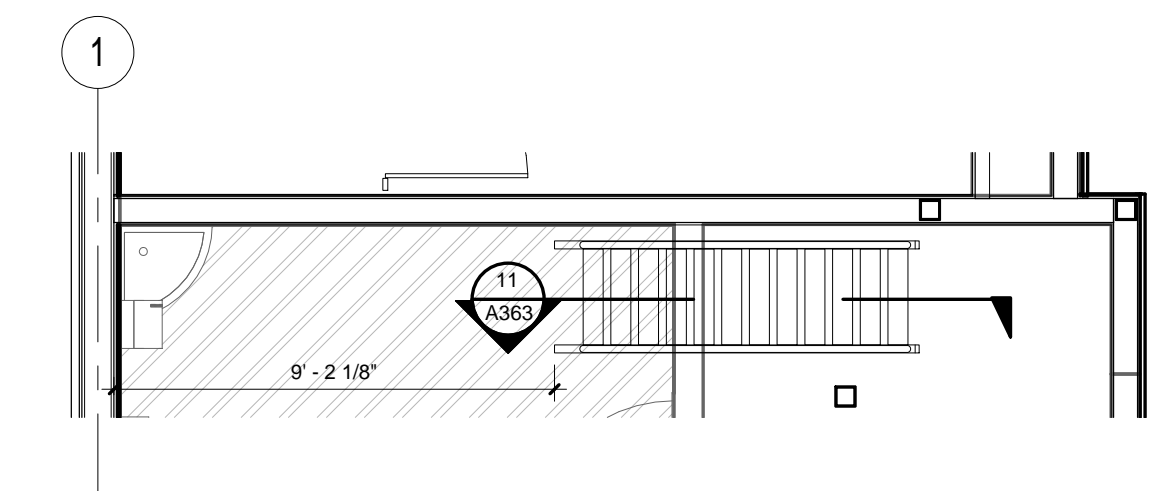

8 ENLARGED SHIPS LADDER PLAN - A218
1/4" = 1'-0"

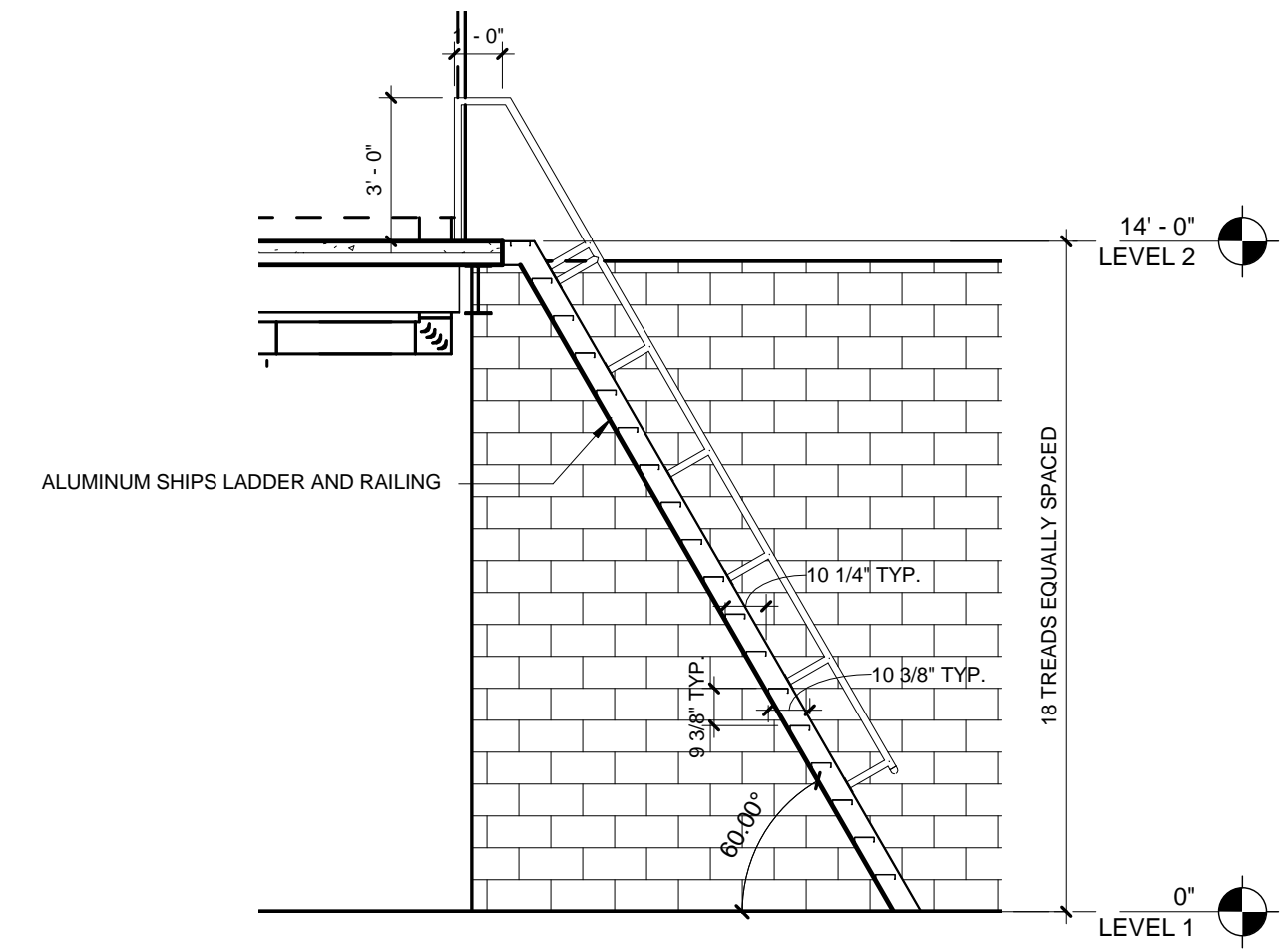

7 SHIPS LADDER - C114
1/4" = 1'-0"

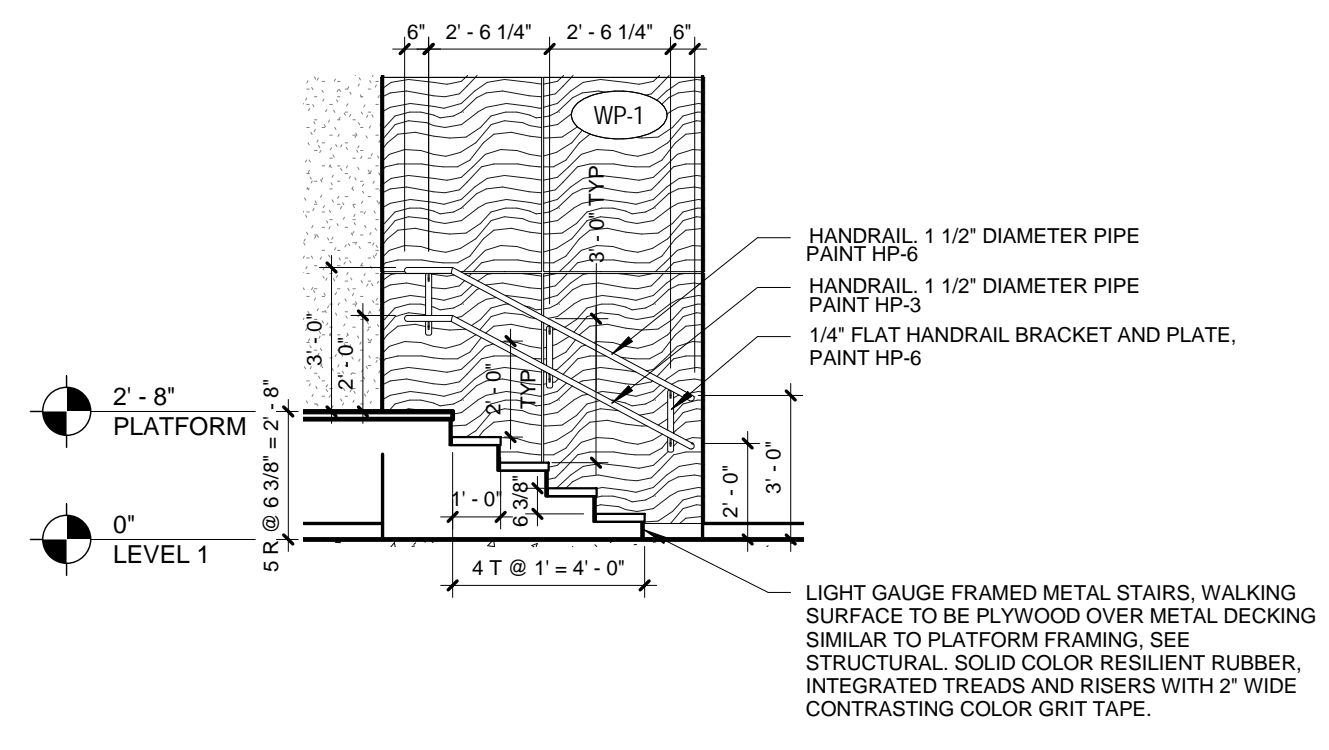

2 STAIR MUSIC C102
1/4" = 1'-0"

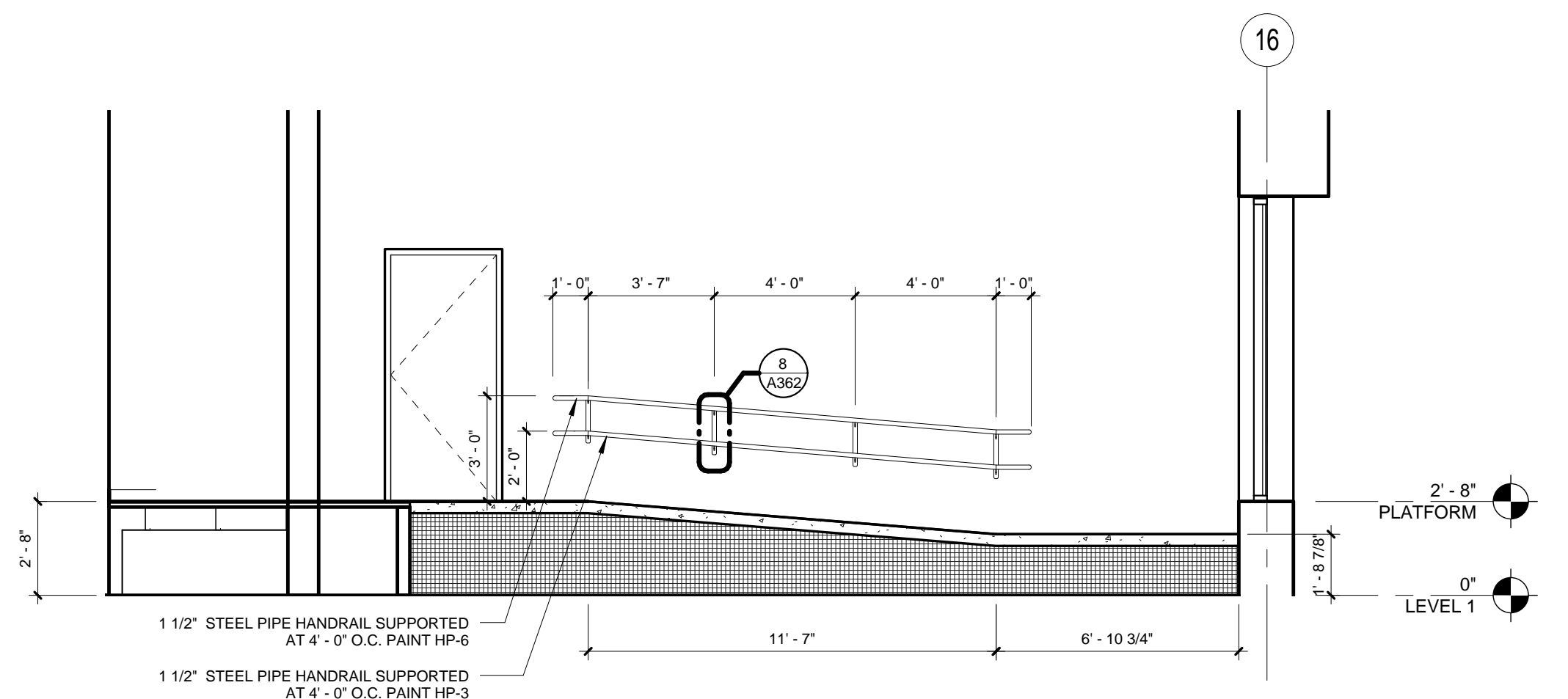

10 RAMP C117 NORTH TOP
1/4" = 1'-0"

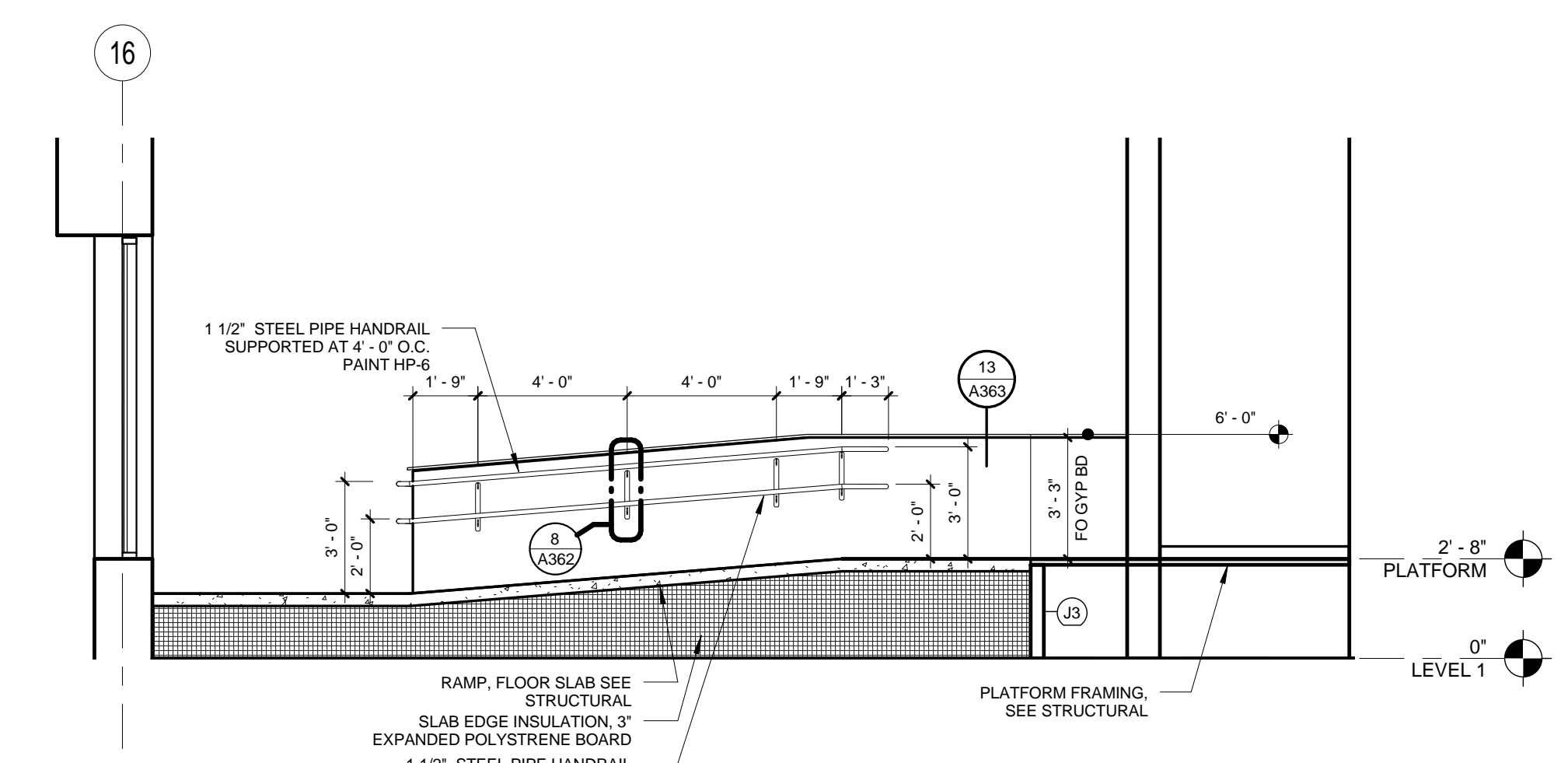

6 RAMP C117 SOUTH TOP
1/4" = 1'-0"

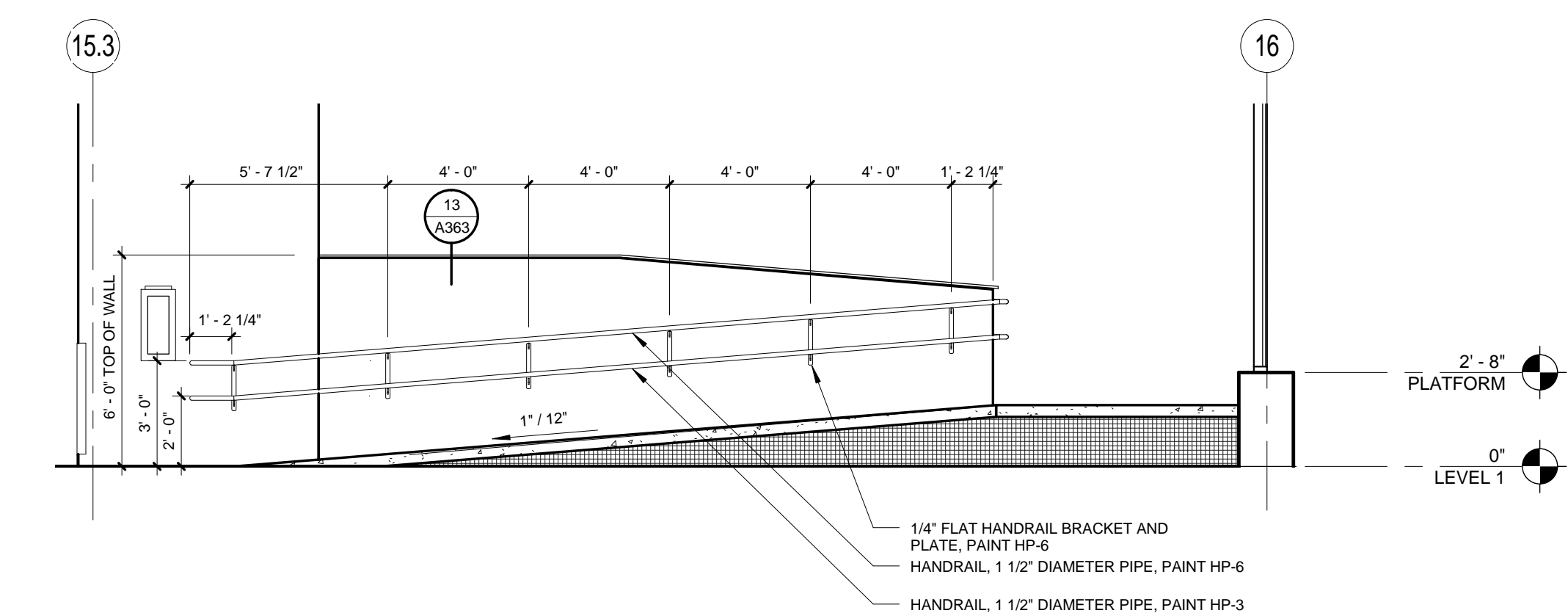

9 RAMP C117 NORTH LOW
1/4" = 1'-0"

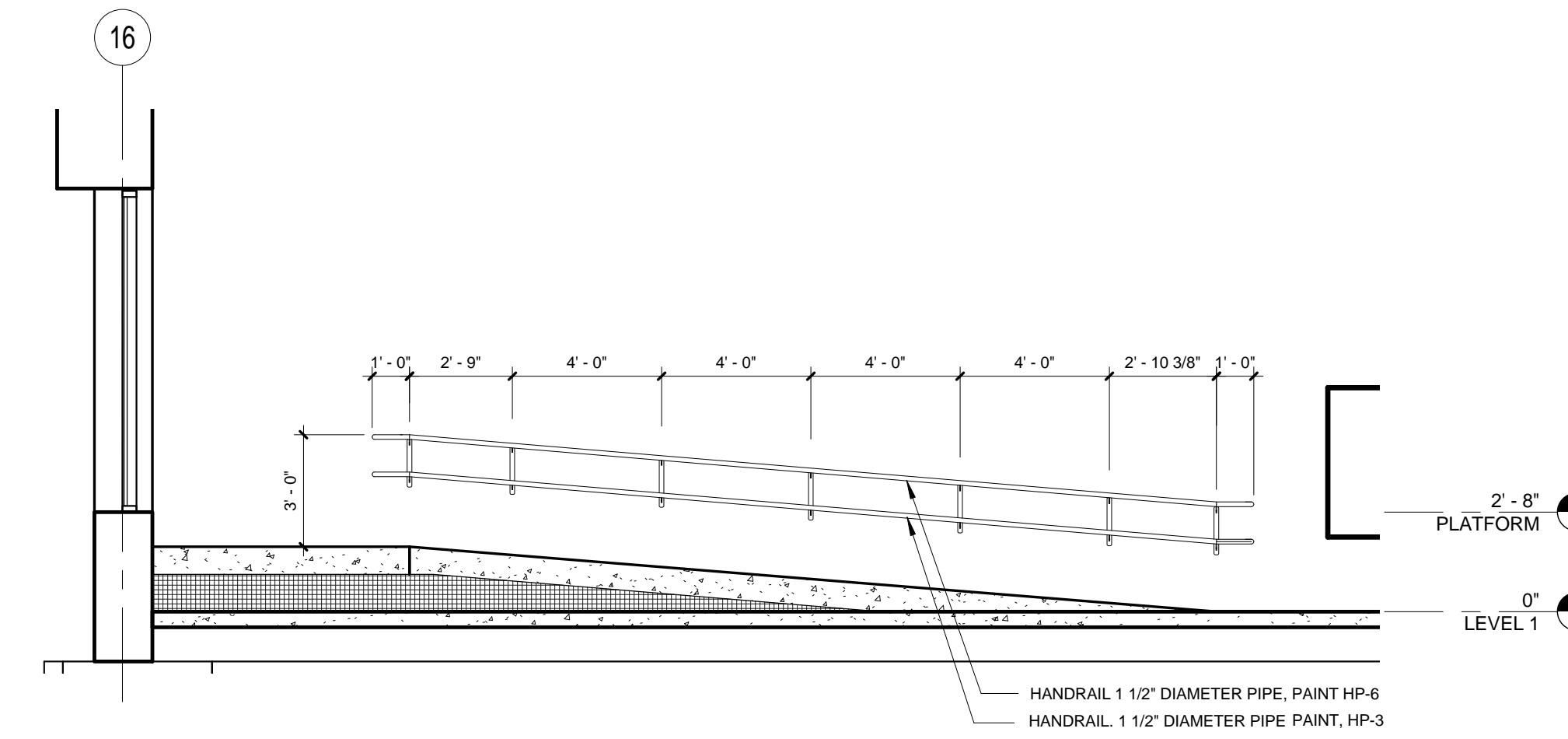

5 RAMP C117 SOUTH LOW
1/4" = 1'-0"

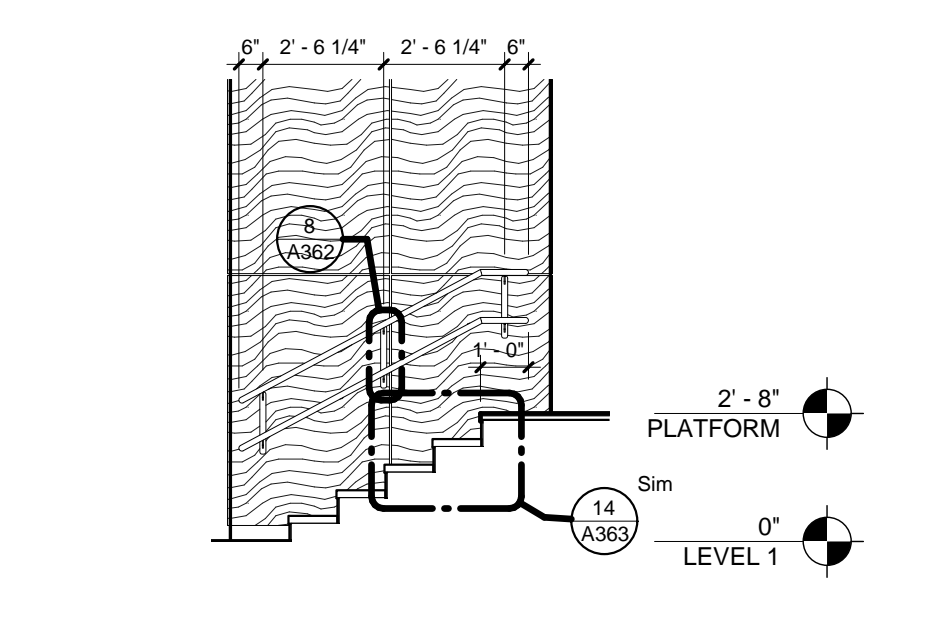

12 STAIR MUSIC C102 WEST
1/4" = 1'-0"

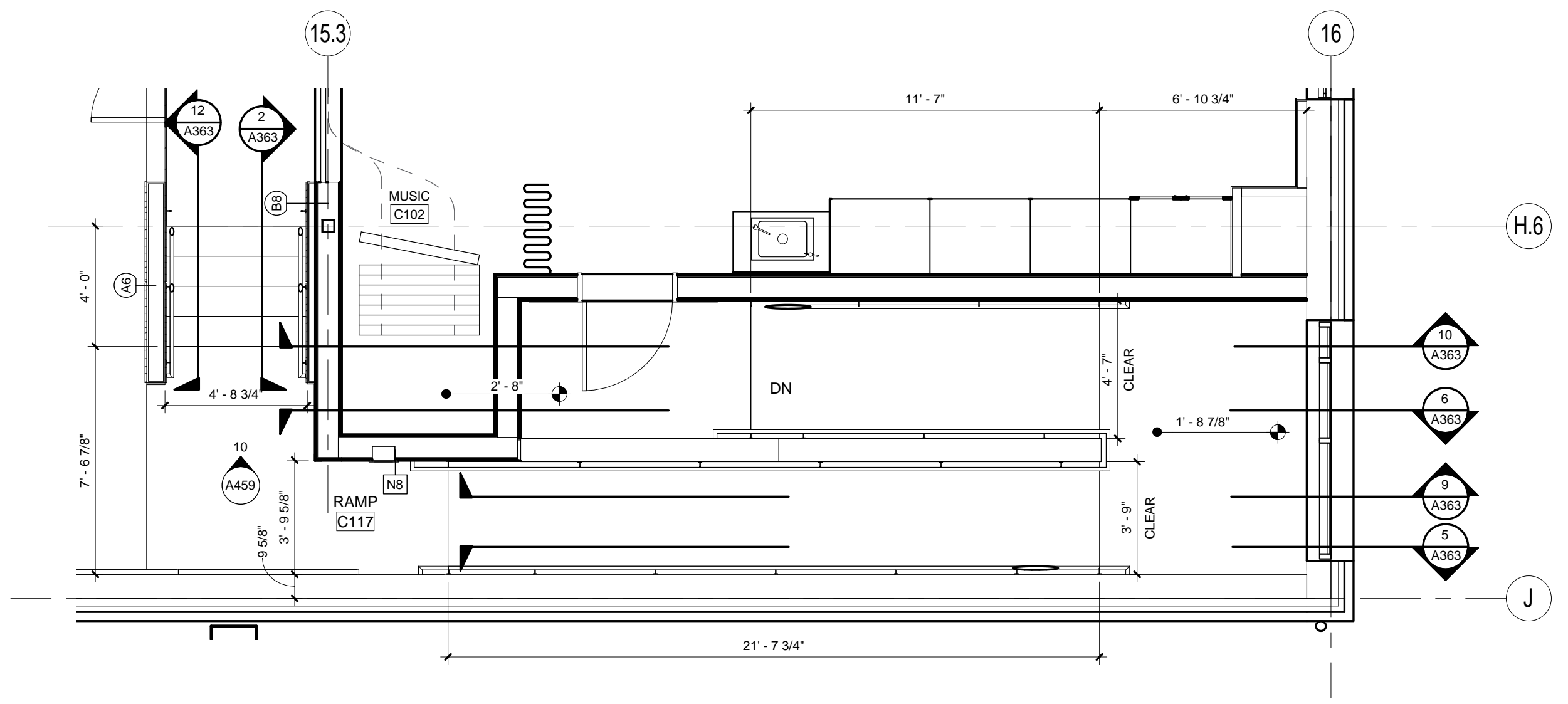

1 ENLARGED RAMP PLAN C117
1/4" = 1'-0"

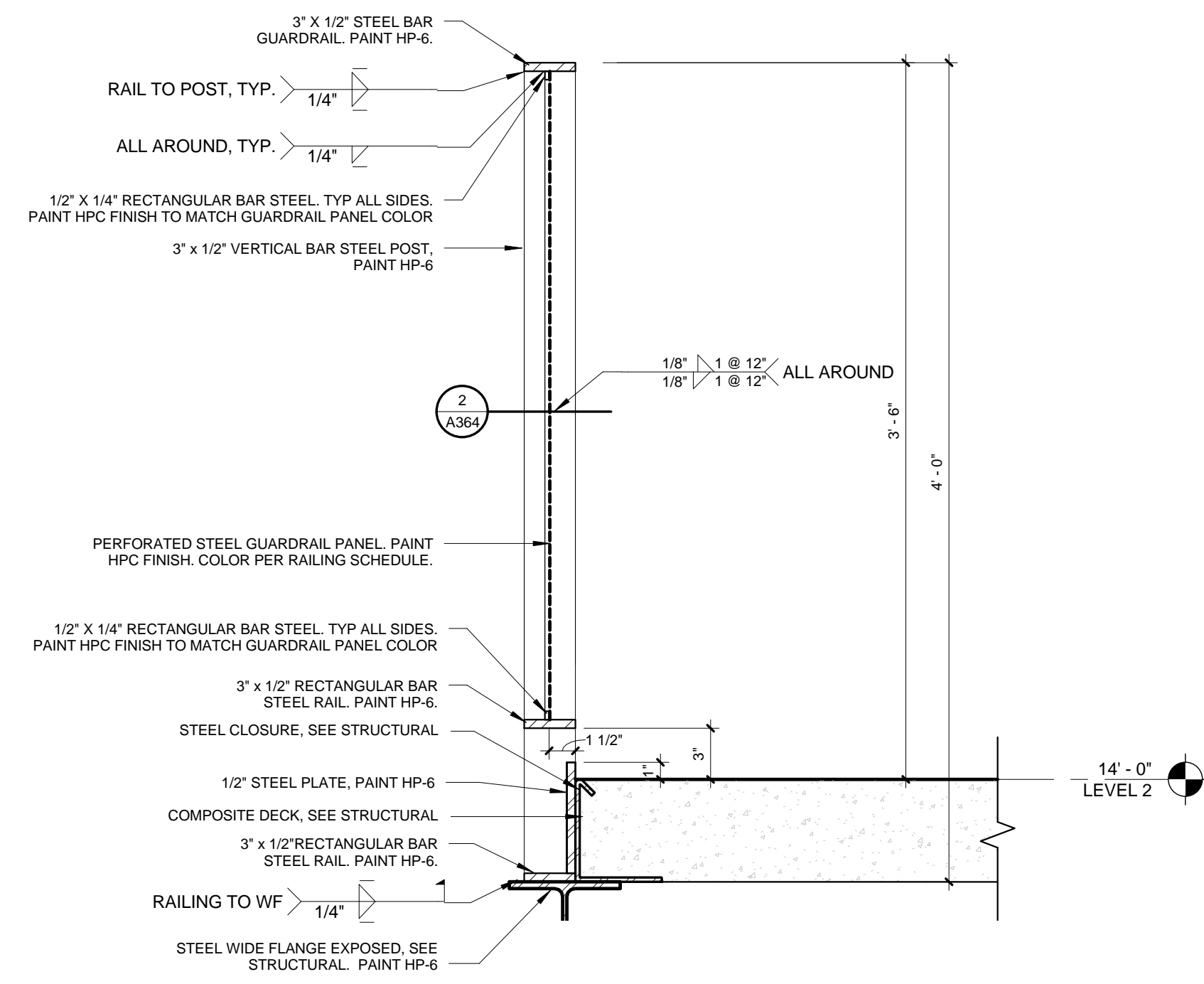

9 GUARDRAIL DETAIL - AT BRIDGE
1 1/2" = 1'-0"

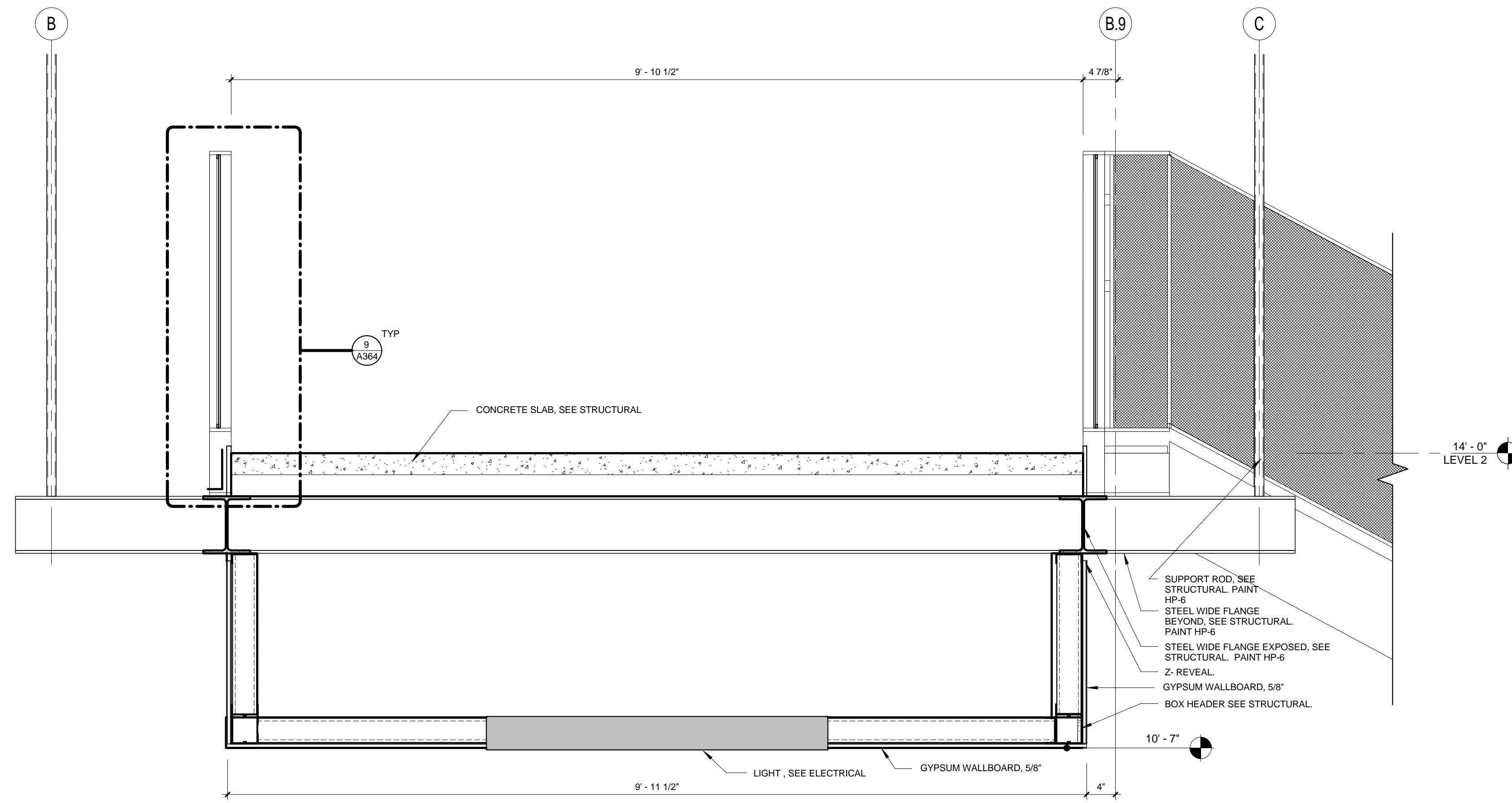

5 B205 HALLWAY BRIDGE SECTION
1" = 1'-0"

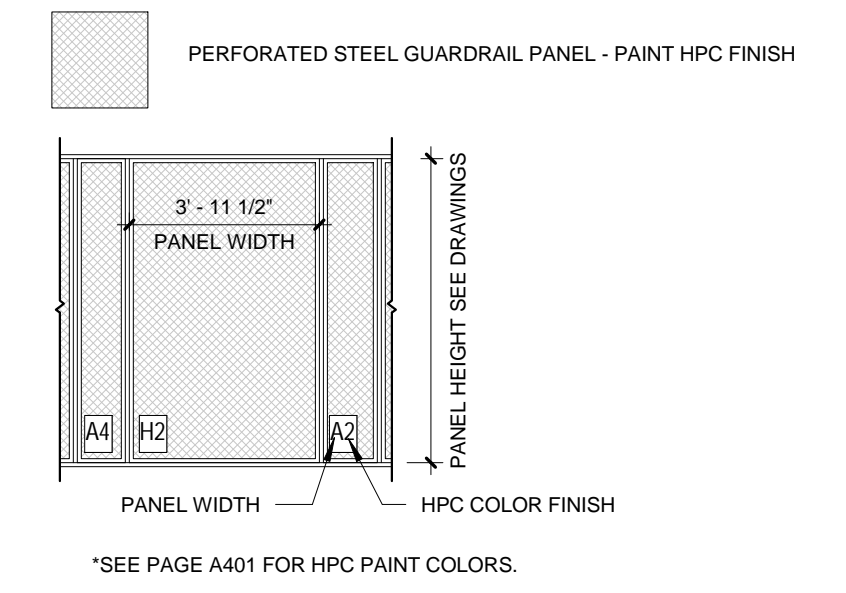

STEEL GUARDRAIL PANEL HPC COLORS
1/4" = 1'-0"

RAILING SCHEDULE			
LETTER	PANEL COLOR	PANEL WIDTH	Comments
A4	HP-4	1'-0"	
B4	HP-4	1'-6"	
B5	HP-5	1'-6"	
B5	HP-5	1'-6"	
C6	HP-6	1'-10"	
D6	HP-6	1'-10 1/2"	
E4	HP-4	2'-11"	
F6	HP-6	2'-5"	
G6	HP-6	2'-11"	
H6	HP-6	3'-11 1/2"	
J6	HP-6	1'-5 3/4"	
K6	HP-6	1'-2 3/4"	
M6	HP-6	5 3/4"	
N6	HP-6	11 1/2"	
P5	HP-5	7 1/2"	
Q6	HP-6	2'-8"	
R6	HP-6	1'-9 1/4"	
S6	HP-6	1'-5"	
T6	HP-6	3'-10"	

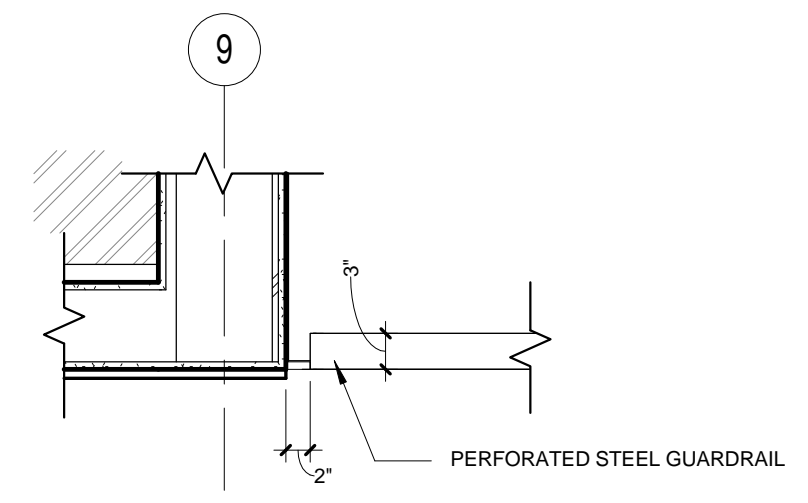

7 BRIDGE GUARDRAIL TO WALL
3/4" = 1'-0"

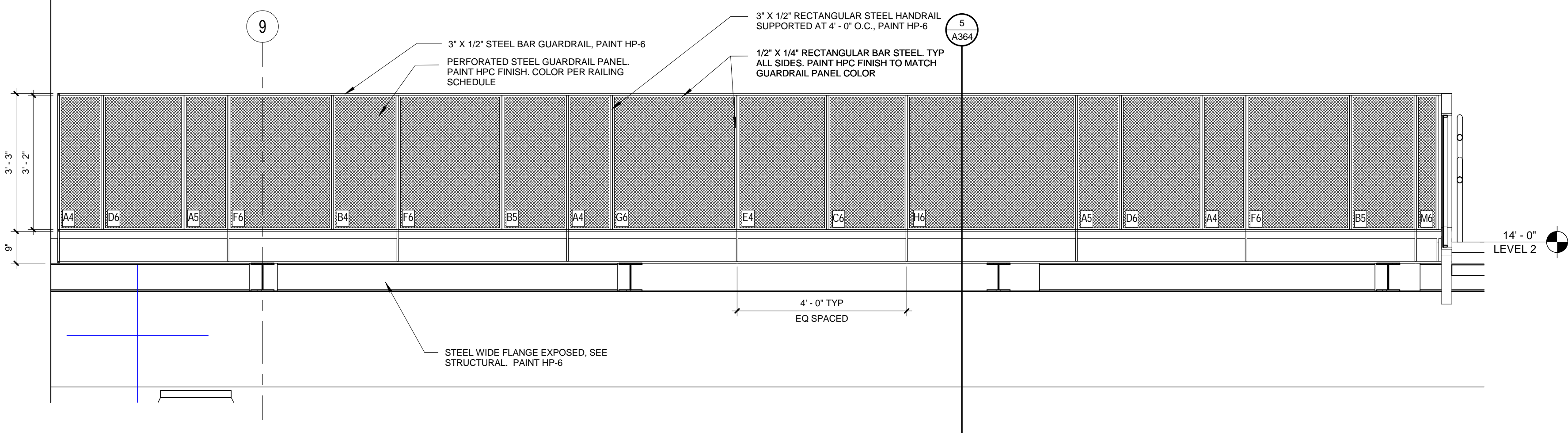

10 BRIDGE ELEVATION NORTH
1/2" = 1'-0"

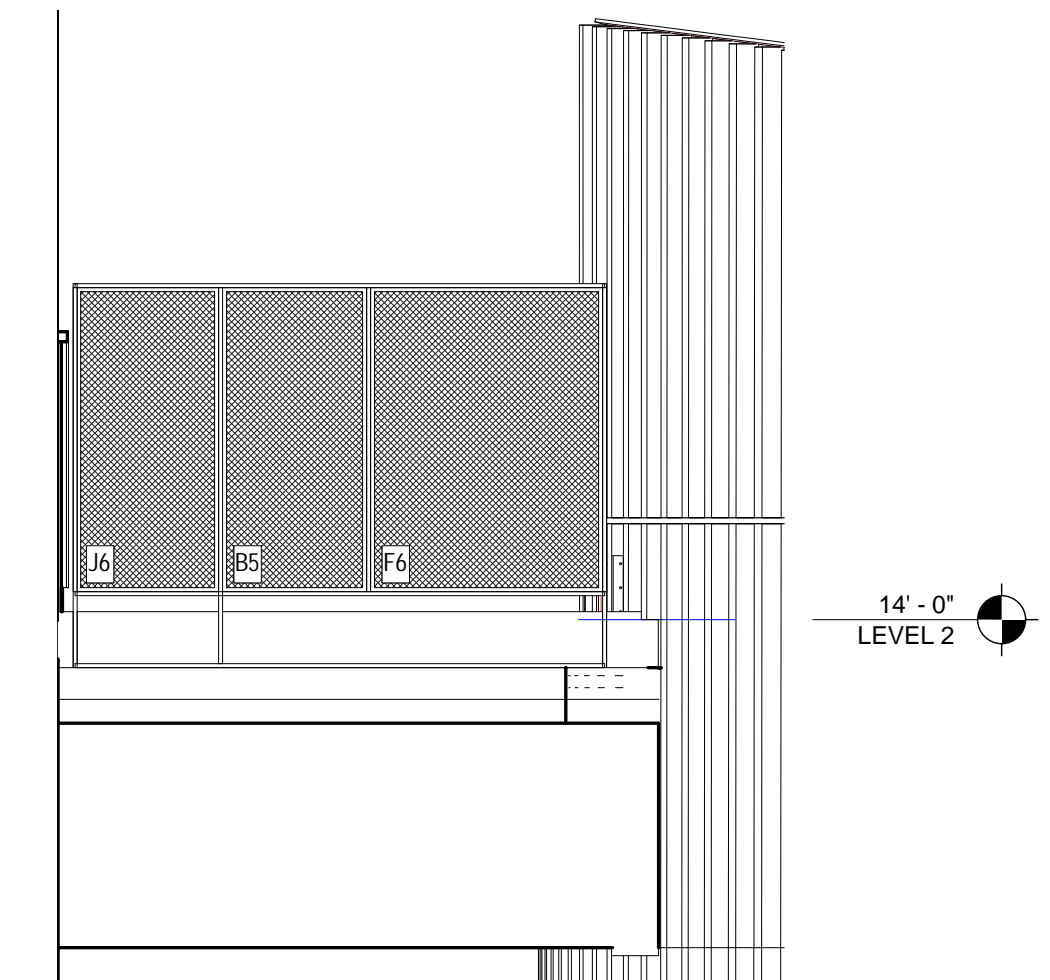

12 BRIDGE ELEVATION WEST
1/2" = 1'-0"

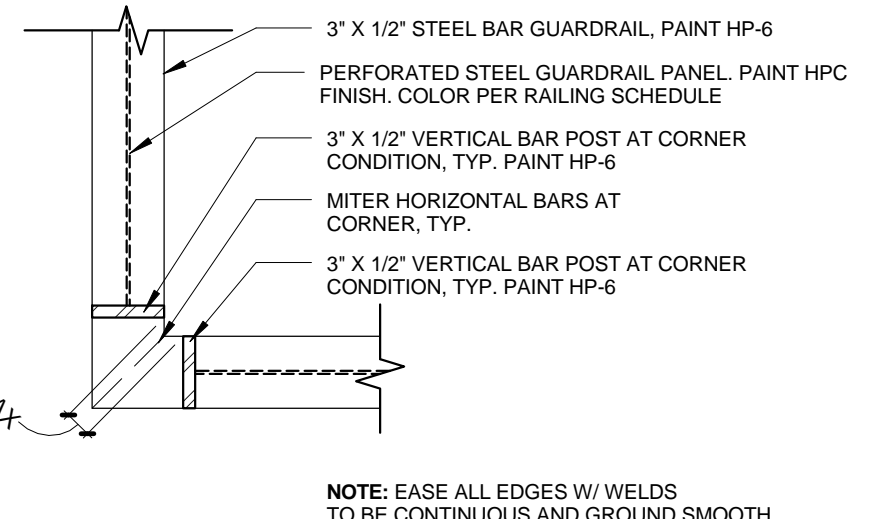

8 GUARDRAIL AT CORNER
1 1/2" = 1'-0"

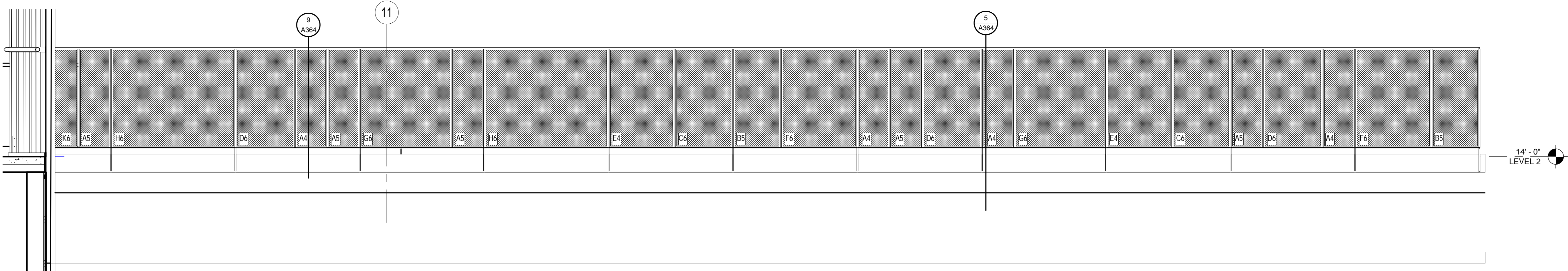

11 BRIDGE ELEVATION SOUTH
1/2" = 1'-0"

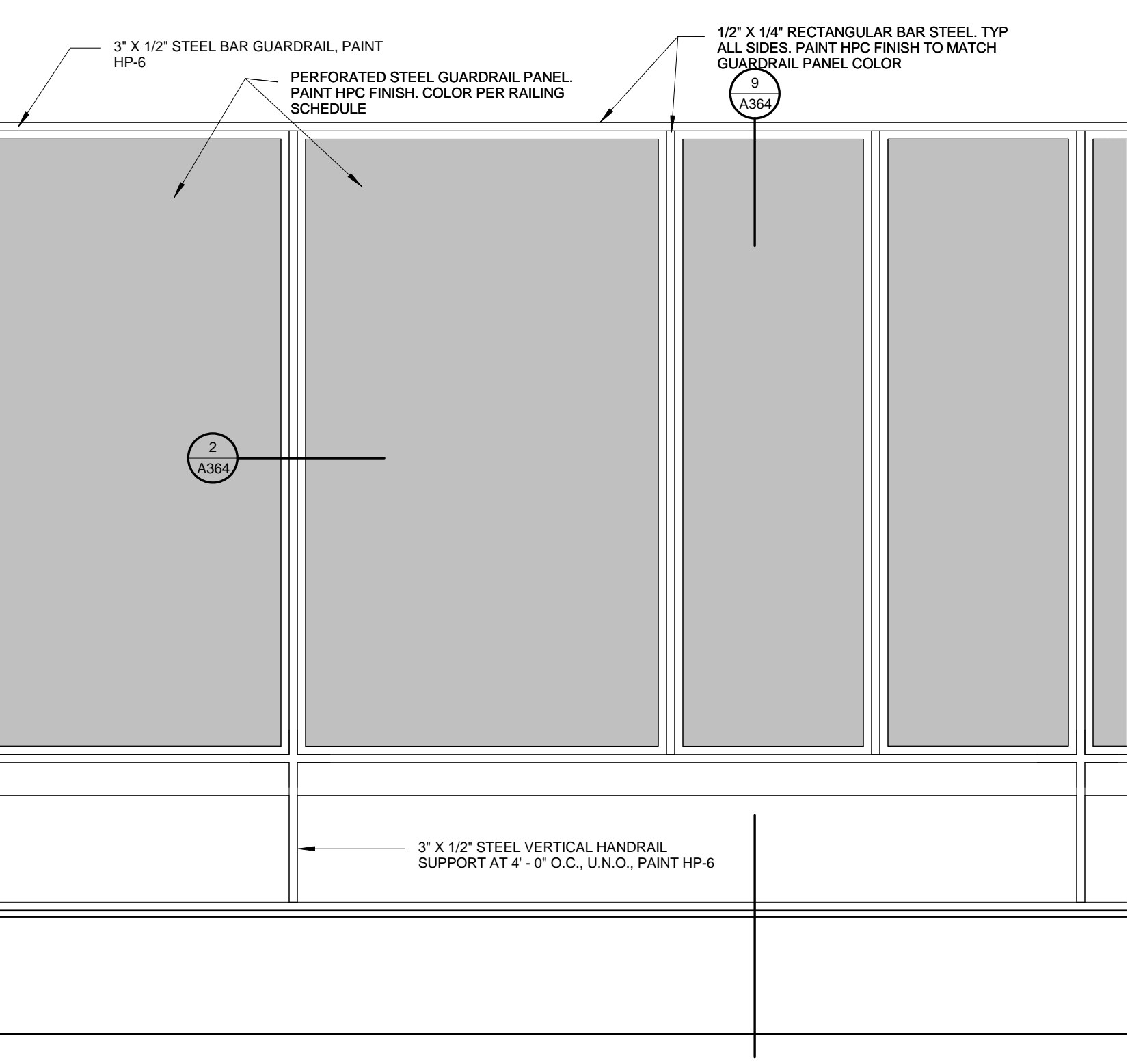

6 TYPICAL GUARDRAIL ELEVATION AT BRIDGE
1 1/2" = 1'-0"

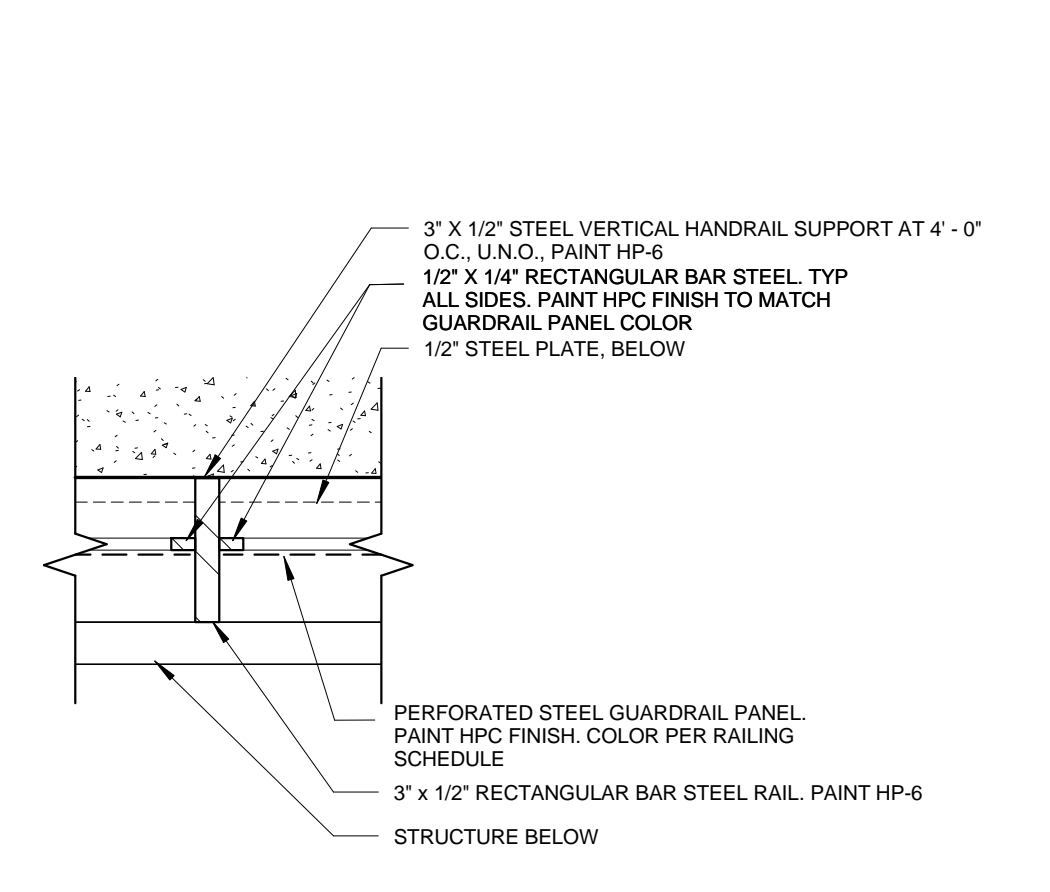

2 GUARDRAIL PLAN DETAIL
3" = 1'-0"

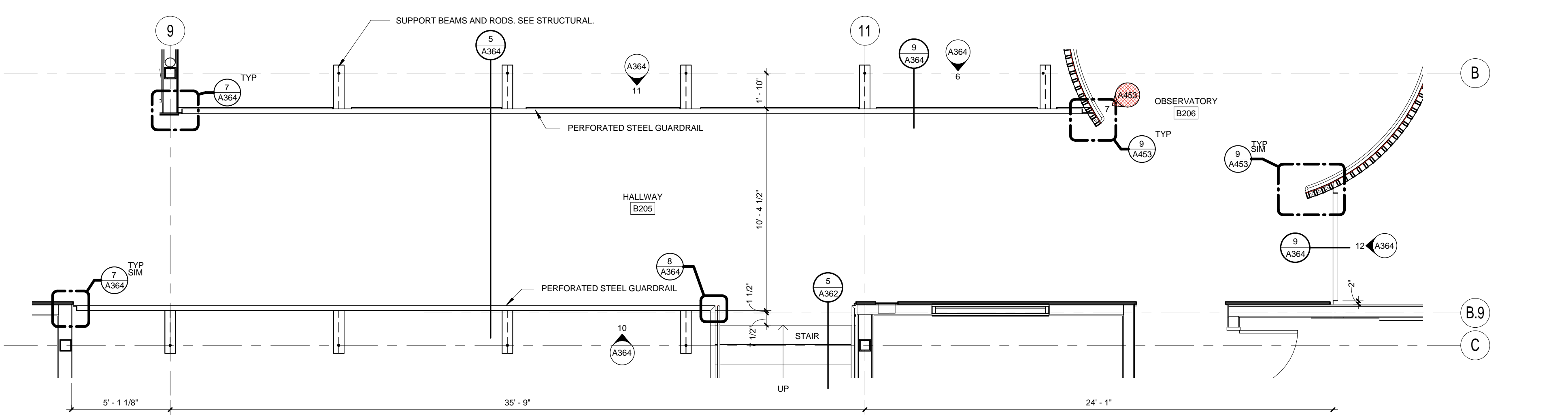

1 ENLARGED PLAN - BRIDGE AT MEDIA CENTER
1/4" = 1'-0"

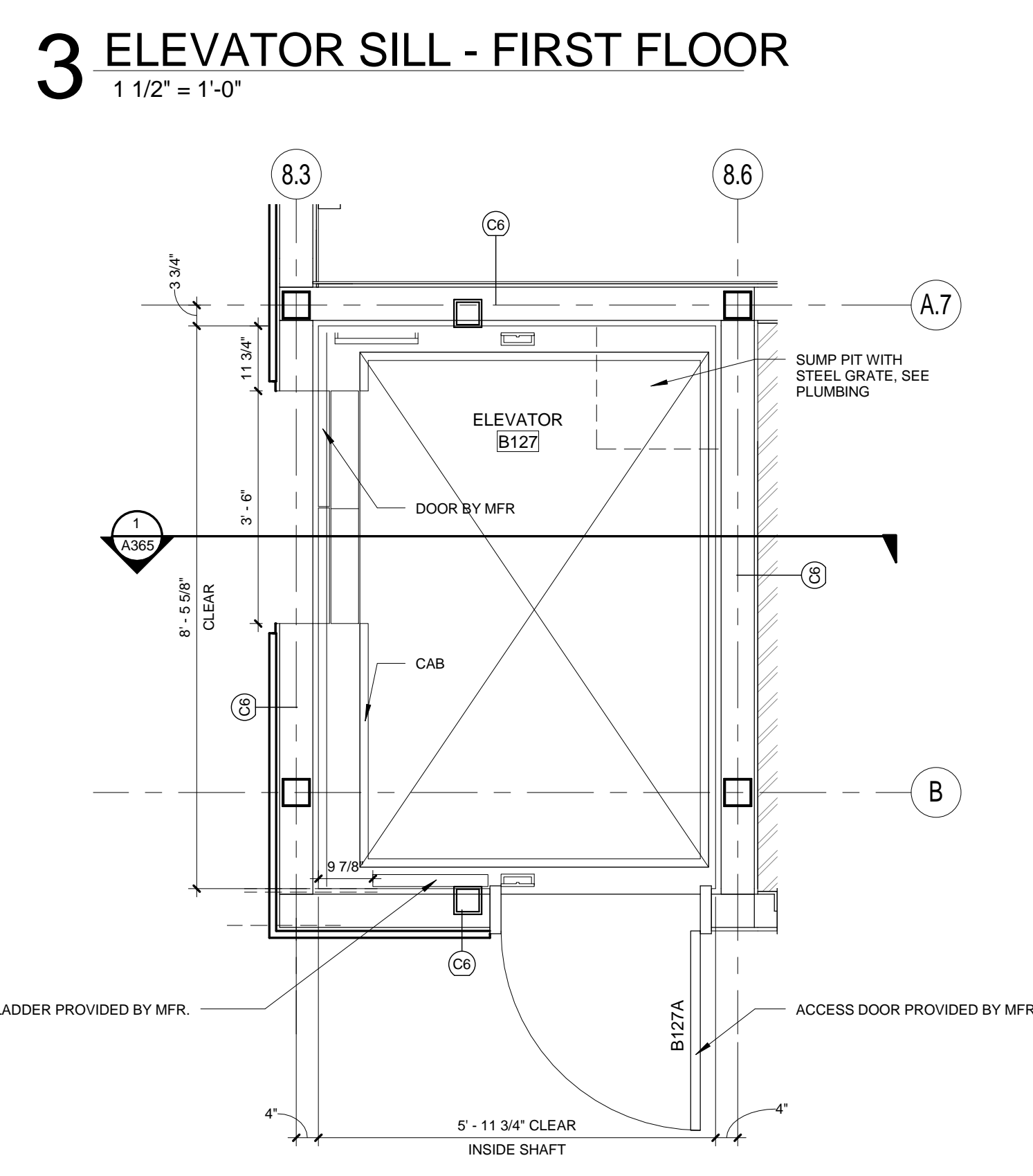
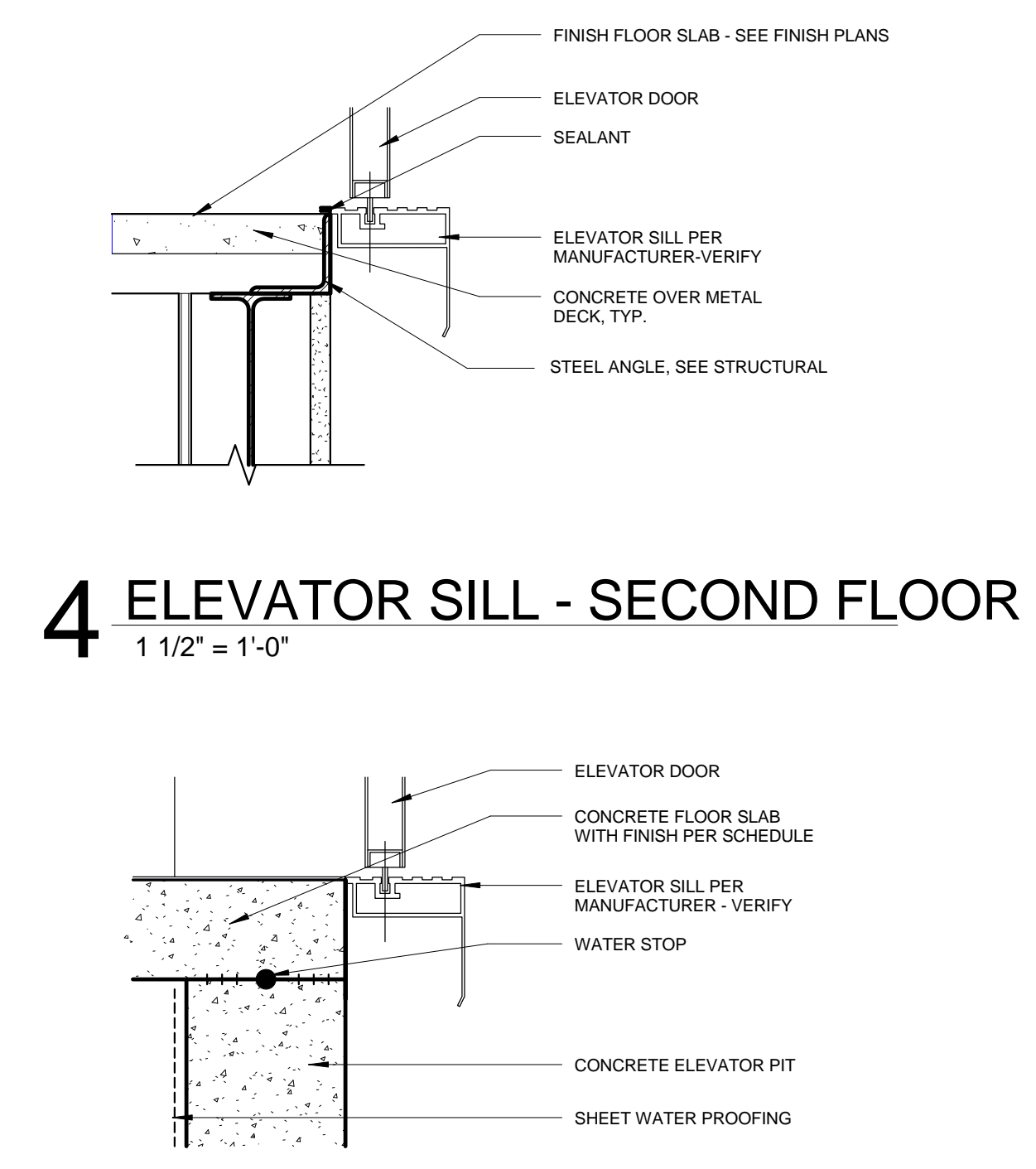
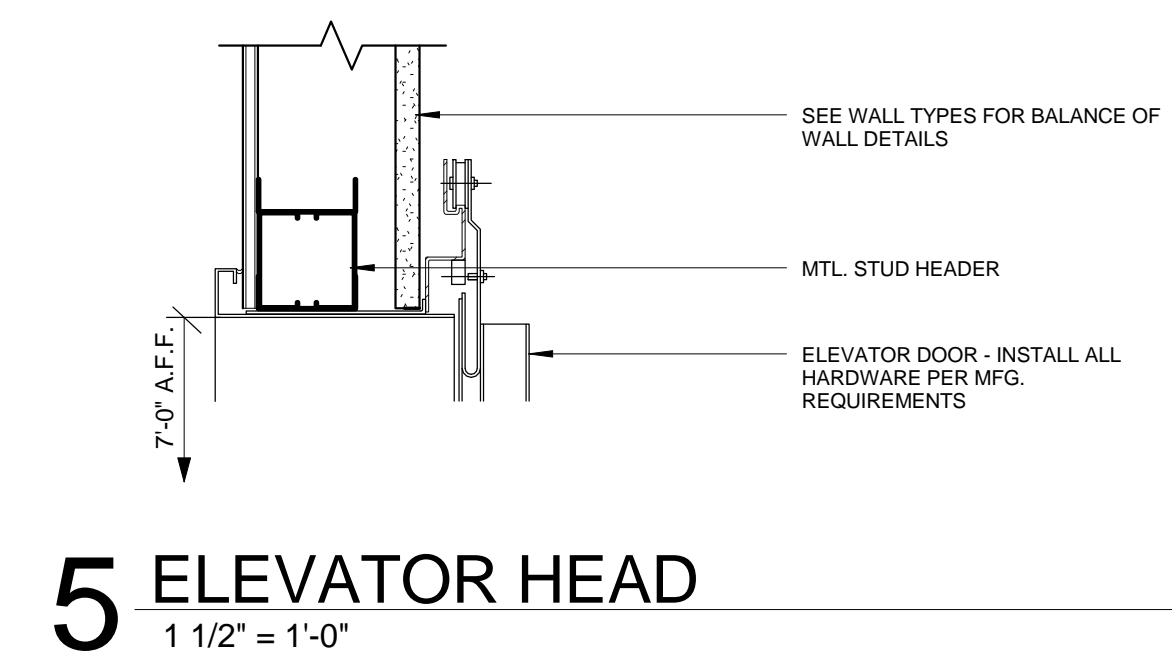
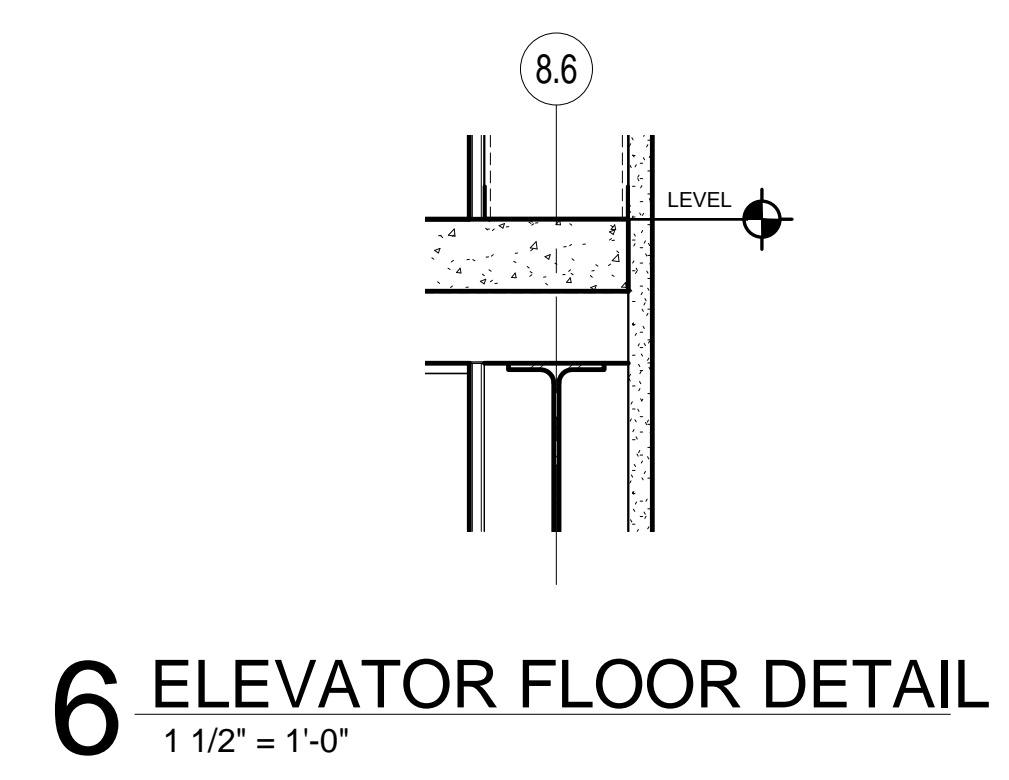

2 ENLARGED ELEVATOR PLAN
1/2" = 1'-0"

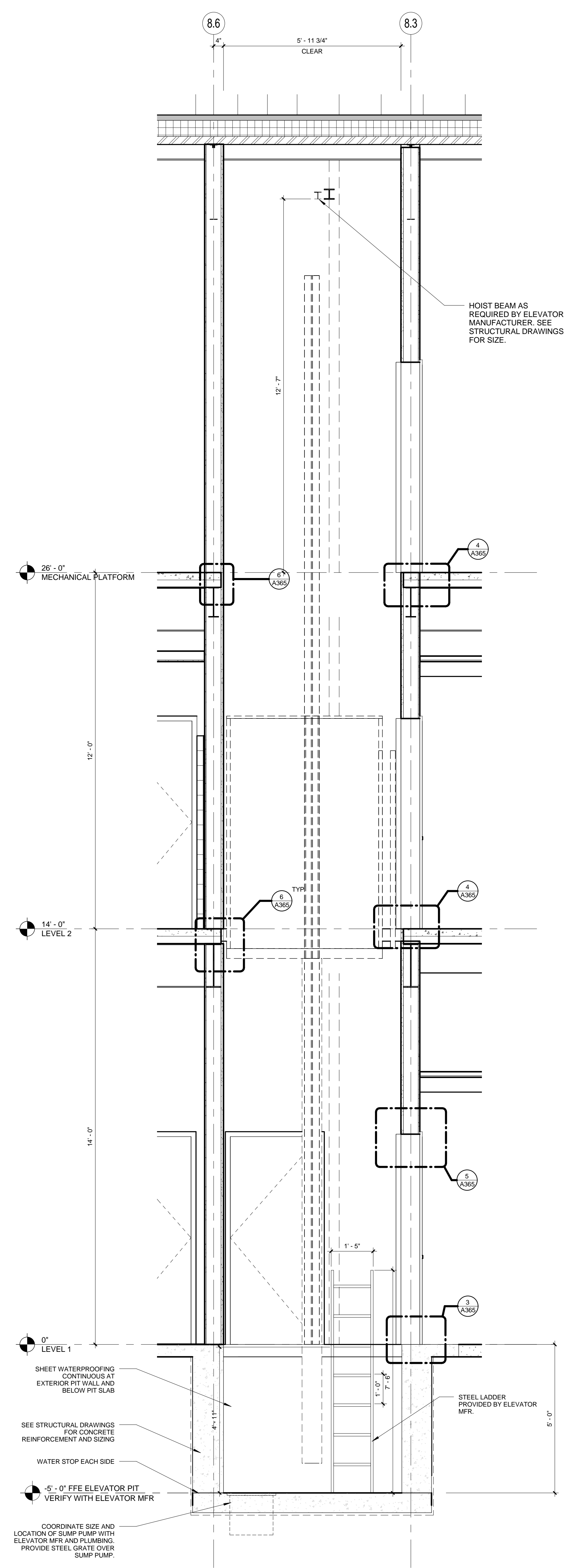

1 ELEVATOR SHAFT SECTION B127
1/2" = 1'-0"

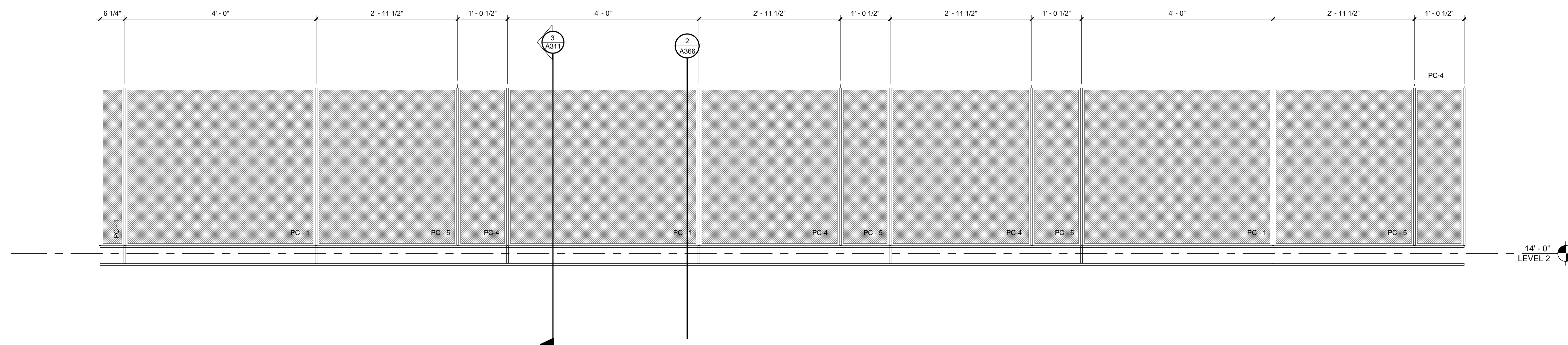

6 SOUTH ELEVATION CLASSROOM - A - Callout 1
3/4" = 1'-0"

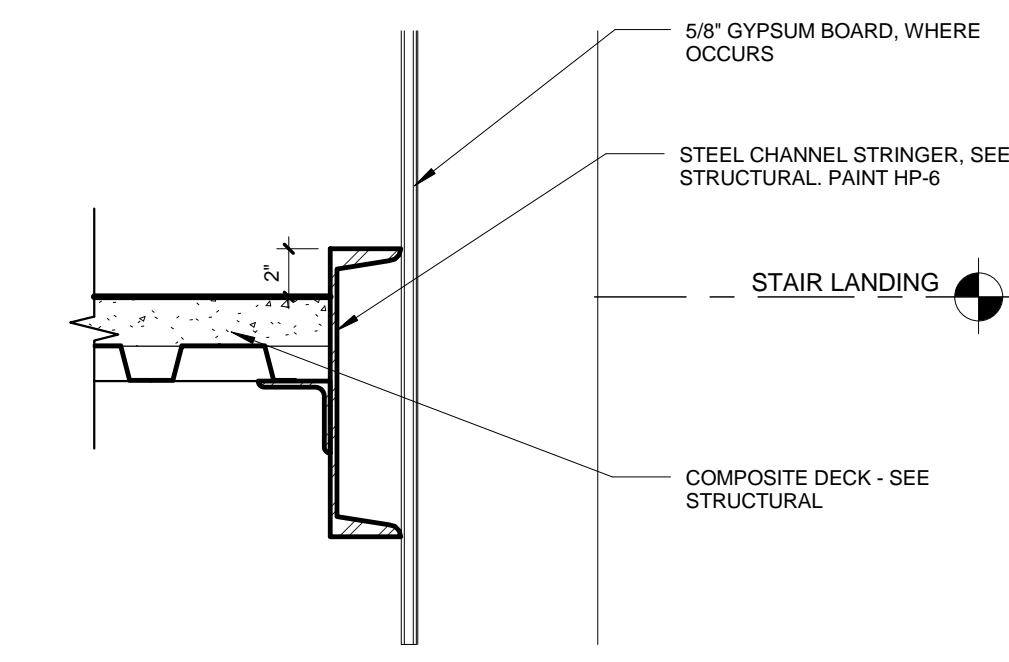

5 LANDING AT WALL
1 1/2" = 1'-0"

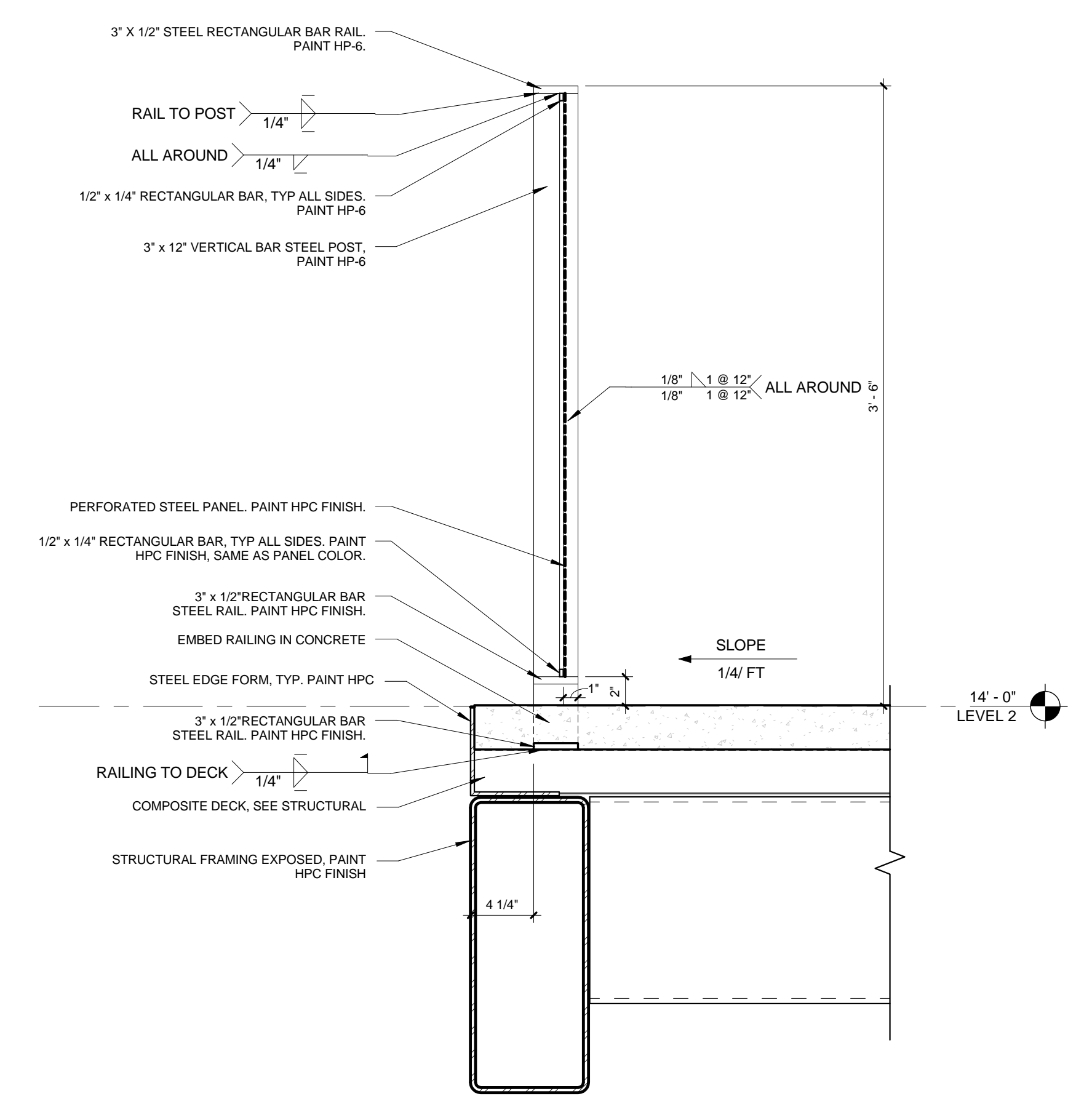

2 GUARDRAIL AT EXTERIOR BALCONY
1 1/2" = 1'-0"

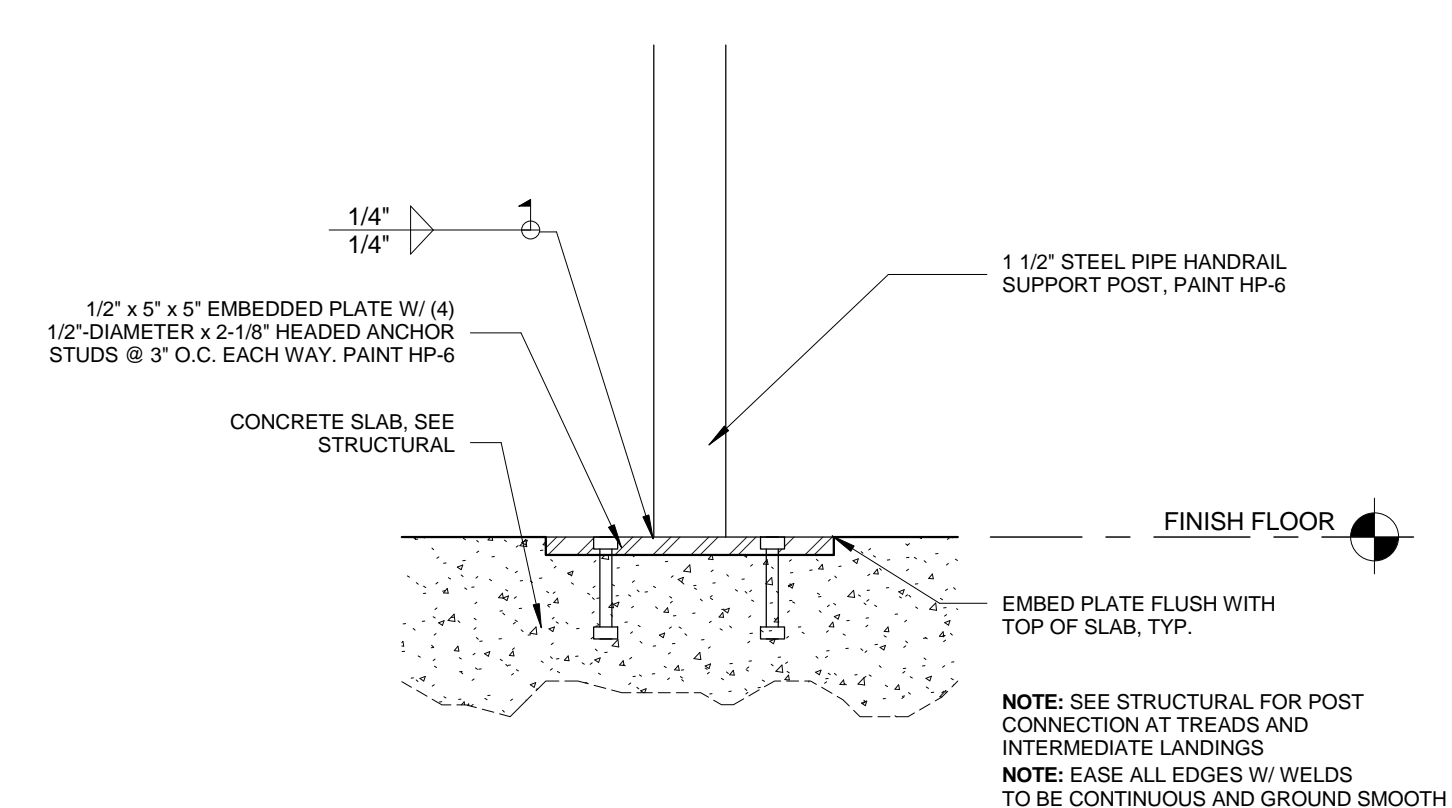

4 HANDRAIL POST AT CONCRETE
3" = 1'-0"

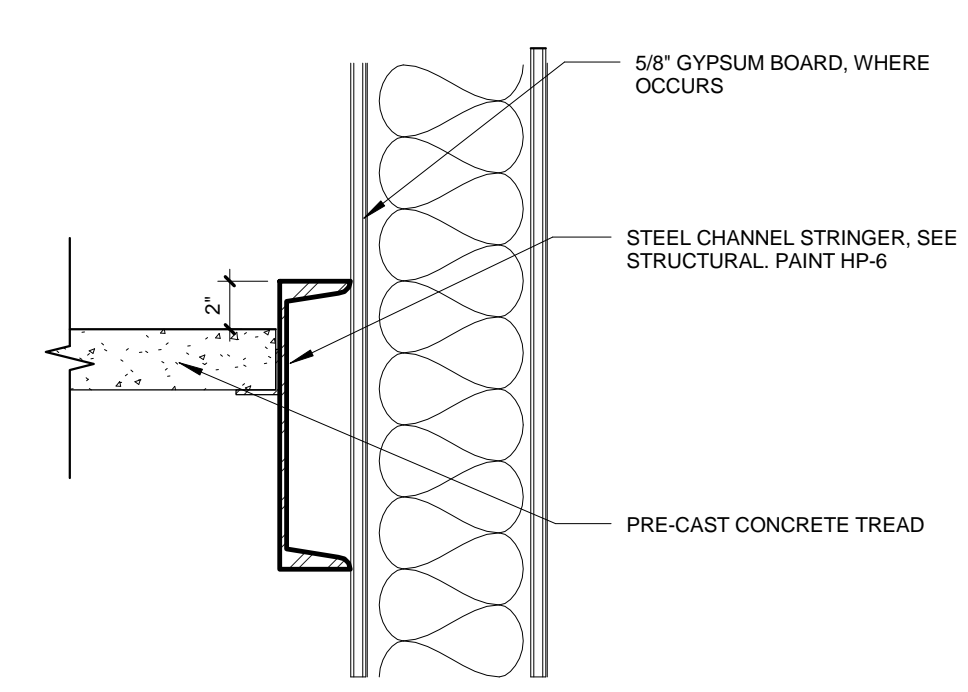

3 STRINGER AT WALL
1 1/2" = 1'-0"

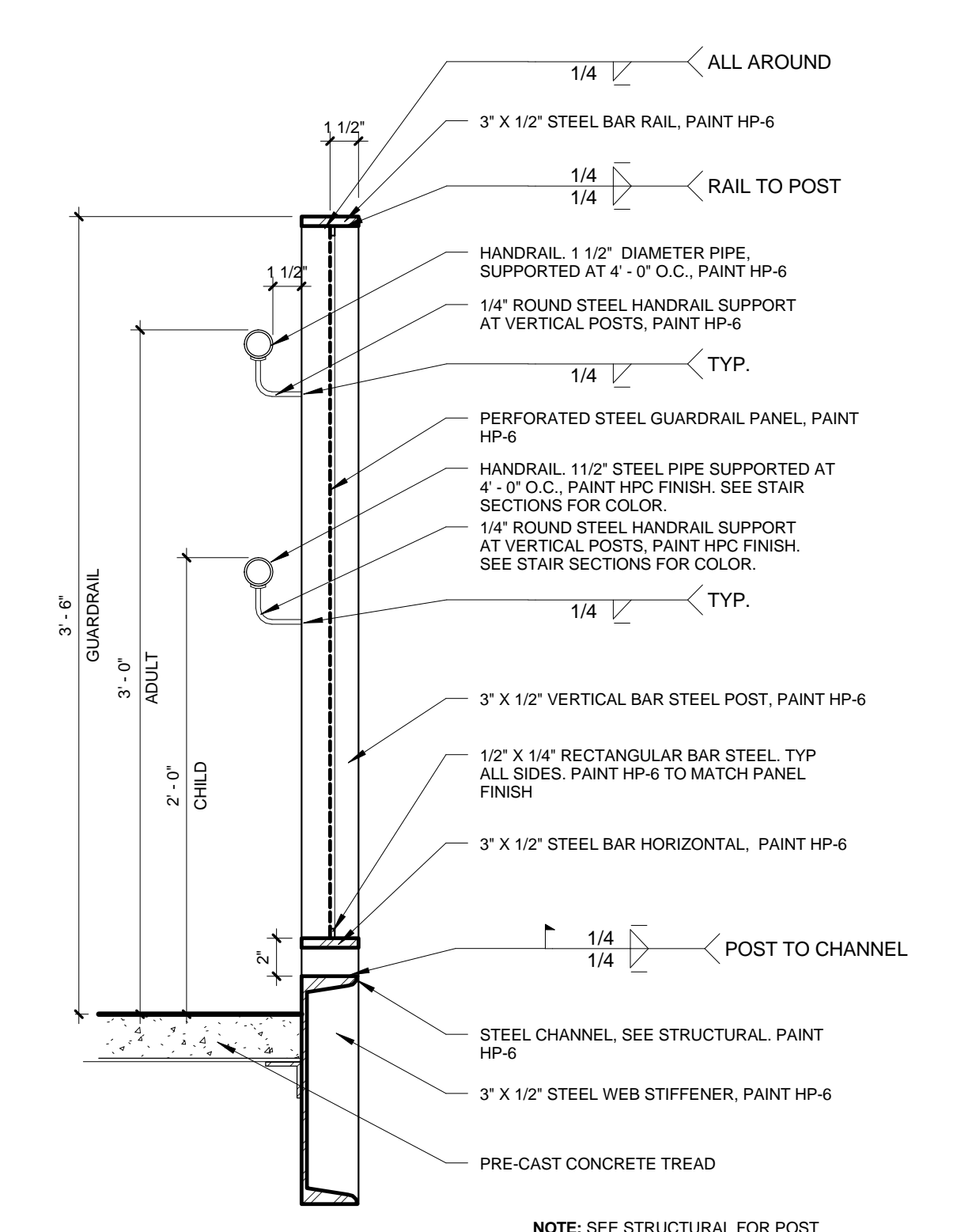

1 GUARDRAIL AT STAIR
1 1/2" = 1'-0"

ROOM FINISH AND MATERIALS LEGEND

ACT - 1	ACOUSTICAL CEILINGS TYPE - 1 2X4 LAY-IN-ACOUSTICAL CEILING
ACT - 2	ACOUSTICAL CEILINGS TYPE - 2 2X4 LAY-IN-ACOUSTICAL CEILING TILE (FOOD SERVICE AREAS)

AWP - 1	ACOUSTICAL WALL PANELS TYPE - 1 TYPICAL FABRIC WRAPPED ACOUSTIC PANEL MOMENTUM TEXTILES: MILLENNIUM COLOR STEEL
AWP-2	ACOUSTICAL WALL PANELS TYPE - 2 FABRIC WRAPPED ACOUSTIC PANEL AT GYM. MOMENTUM TEXTILES: PACT, COLOR EUREKA
AWP-3	ACOUSTICAL WALL PANELS TYPE - 3 FABRIC WRAPPED ACOUSTIC PANEL AT GYM. MOMENTUM TEXTILES: INFINITY, COLOR TYRIAN
AWP-4	ACOUSTICAL WALL PANELS TYPE - 3 FABRIC WRAPPED ACOUSTIC PANEL AT GYM. MOMENTUM TEXTILES: ODYSSEY, COLOR INK
AWP-5	ACOUSTICAL WALL PANELS TYPE - 3 FABRIC WRAPPED ACOUSTIC PANEL AT GYM. MOMENTUM TEXTILES: INFINITY, COLOR LINKS

B-1	BASE TYPE - 1 4" RUBBER BASE JOHNSONITE-63 BURNT UMBER
B-2	BASE TYPE - 2 NOT USED
B-3	BASE TYPE - 3 4" VENTED BASE AT GYMNASIUMS
B-4	BASE TYPE - 4 6" COVED QUARRY TILE AT KITCHEN

CMU - 1	CMU TYPE - 1 WILLAMETTE GRAYSTONE: MIDNIGHT 225 GROUND FACE
CMU - 2	CMU TYPE - 2 WILLAMETTE GRAYSTONE: PEWTER 234 GROUND FACE

CPT - 1	TILE CARPETING TYPE - 1 TANDUS: SQUARED UP TILE. COLOR: 1017920-002-00
---------	---

EM - 1	ENTRY MAT TYPE - 1 MATS INC: SUPER NOP IN "CHARCOAL"
EM - 2	ENTRY MAT TYPE - 1 MATS INC: SUPER NOP IN "STERLING"

FA - 1	FABRICS TYPE - 1 CUBICLE CURTAIN: (HEALTH ROOM) MAHARAM: PROGRESSION IN 010 "CASCADE"
FA - 2	FABRICS TYPE - 2 PLATFORM CURTAIN: COLOR BLACK

FRP - 1	PLASTIC PANELING (FRP) KITCHEN: ALL EXPOSED GYPSUM WALLBOARD AREAS NOT TO RECEIVE TILE FINISH WILL RECEIVE FRP-1 UP TO 7'-2" WITH P-1 ABOVE. ALL OTHER LOCATIONS FRP UP TO 4'-0" WITH P-1 ABOVE. CRANE COMPOSITES: LINEN IN "COTTON WHITE"
---------	---

HP - 1	HIGH PERFORMANCE PAINT COLOR 1: WHITE HIGH PERFORMANCE COATING - (USED ON ALL INTERIOR AND EXTERIOR METALS. EXTERIOR METALS ALSO TO BE GALVANIZED.) COLOR TO MATCH P-1.
HP - 2	HIGH PERFORMANCE PAINT COLOR 2: PURPLE HIGH PERFORMANCE COATING - (USED ON ALL INTERIOR AND EXTERIOR METALS. EXTERIOR METALS ALSO TO BE GALVANIZED.) COLOR TO MATCH P-2.
HP - 3	HIGH PERFORMANCE PAINT COLOR 3: YELLOW HIGH PERFORMANCE COATING - (USED ON ALL INTERIOR AND EXTERIOR METALS. EXTERIOR METALS ALSO TO BE GALVANIZED.) COLOR TO MATCH P-3.
HP - 4	HIGH PERFORMANCE PAINT COLOR 4: BLUE HIGH PERFORMANCE COATING - (USED ON ALL INTERIOR AND EXTERIOR METALS. EXTERIOR METALS ALSO TO BE GALVANIZED.) COLOR TO MATCH P-4.
HP - 5	HIGH PERFORMANCE PAINT COLOR 5: GREEN HIGH PERFORMANCE COATING - (USED ON ALL INTERIOR AND EXTERIOR METALS. EXTERIOR METALS ALSO TO BE GALVANIZED.) COLOR TO MATCH P-5.
HP - 6	HIGH PERFORMANCE PAINT COLOR 6: LIGHT GREY HIGH PERFORMANCE COATING - (USED ON ALL INTERIOR AND EXTERIOR METALS. EXTERIOR METALS ALSO TO BE GALVANIZED.) BENJAMIN MOORE 2125-50 "SWEET INNOCENCE"
HP - 7	HIGH PERFORMANCE PAINT: DARK GREY HIGH PERFORMANCE COATING - (USED ON ALL INTERIOR AND EXTERIOR METALS. EXTERIOR METALS ALSO TO BE GALVANIZED.) BENJAMIN MOORE 2125-20 "DEEP SPACE"

LIN - 1	LINOLEUM FORBO: MARMOLEUM CONCRETE
---------	---------------------------------------

P - 1	PAINT COLOR 1: WHITE FIELD PAINT BENJAMIN MOORE OC-117 SIMPLY WHITE
P - 2	PAINT COLOR 2: PURPLE SHERWIN WILLIAMS: SW6980 "GUTSY GRAPE"
P - 3	PAINT COLOR 3: YELLOW SHERWIN WILLIAMS SW 6911 "CONFIDENT YELLOW"
P - 4	PAINT COLOR 4: BLUE BENJAMIN MOORE: 2065-30 "BRILLIANT BLUE"
P - 5	PAINT COLOR 5: GREEN SHERWIN WILLIAMS: SW 6718 "OVERT GREEN"
P - 6	PAINT COLOR 6 PROJECTOR PAINT
P - 7	PAINT COLOR 7: DARK GREY BENJAMIN MOORE 2125-20 "DEEP SPACE"

PL - X	PLASTIC LAMINATE PL-A: Formica "Fog" 061-58 PL-B: Formica "Fog Monoch" 961-1MC PL-C: Newmar "Island Orchard" S90017 PL-D: Plonite "Primary Yellow" S1914 PL-E: Plonite "Royal Blue" S8009 PL-F: Wilsonart "Island" D488-60 PL-G: Formica "Storm" 912-59
--------	--

PLY - 1	PLYWOOD TYPE - 1 FIRE TREATED PLYWOOD
---------	--

POL	POLISHED CONCRETE X
-----	------------------------

QT - 1	QUARRY TILE TYPE - 2 METROPOLITAN CERAMICS: QUARRYBASICS IN 507 PURITAN
--------	--

RS - 1	RUBBER STAIR TREAD
--------	--------------------

SLR	SEALED CONCRETE
-----	-----------------

SSM - 1	SOLID SURFACE MATERIAL CORIAN "ANTARTICA"
---------	--

SSM - 2	SOLID SURFACE MATERIAL AVONITE SURFACES: SHARK SKIN F1-7556
---------	--

T - 1	WALL TILE TYPE - 1 FIELD TILE: MOSA COLORS BY MOSA
-------	---

T - 2	WALL TILE TYPE - 2 ACCENT TILE: MOSA COLORS BY MOSA T-2A: 17930 Clover T-2B: 17950 Spectra Yellow T-2C: 18910 Brilliant Blue T-2D: 17950 Macaw
-------	---

TB - 1	TACK BOARD TYPE - 1 FRAMED TACK PANELS T-1: 16900 Accent White
--------	--

TC - 1	TOILET COMPARTMENTS TYPE - 1 BOBRICK DURALINE SERIES: GREY GRIT
--------	--

TS - 1	TACK SURFACE TYPE - 1 FABRIC WRAPPED TACK PANELS: MOMENTUM TEXTILES: MILLENNIUM IN "STEEL" TS-1A: MOMENTUM TEXTILES: MILLENNIUM IN "STEEL" TS-1B: MOMENTUM TEXTILES: INFINITY IN "TYRIAN" TS-1C: MOMENTUM TEXTILES: PACT IN "EUREKA" TS-1D: MOMENTUM TEXTILES: INFINITY IN "CAPRY"
--------	---

UF - 1	UPHOLSTERY FABRIC TYPE - 1 UF-1A: NOT USED UF-1B: MOMENTUM TEXTILES ROW IN "FUSION" UF-1C: MOMENTUM TEXTILES ROW IN "LEAF"
--------	---

WAF - 1	WOOD FLOORING TYPE - 1 WOOD ATHLETIC FLOORING
---------	--

WC - 1	WOOD CEILING TYPE - 1 RECLAIMED BLEACHER WOOD
--------	--

WSCOT - 1	WAINSCOT TYPE - 1: P-LAM WAINSCOT 1/2" SUBSTRATE WITH PLASTIC LAMINATE FACE (PL-B) AND ALUMINUM J-MOLD TRIM AND SOLID HARDWOOD TRIM UP TO 3'-0" WITH P-1 ABOVE. SEE SHEET A459 FOR TYPICAL DETAILS
-----------	---

WSCOT - 2	WAINSCOT TYPE - 2: TILE WAINSCOT TILE (T-1, T-2) UP TO 6' 6" WITH P-1 ABOVE
-----------	--

WSCOT - 3	WAINSCOT TYPE - 3: WOOD WAINSCOT 1/2" WP-1 PANELS AND STAINLESS STEEL SILL UP TO 3'-0" WITH P-1 ABOVE. SEE SHEET A459 FOR TYPICAL DETAILS.
-----------	---

WP - 1	WOOD PANELS HARDWOOD VENEER PLYWOOD WITH WHITE MAPLE FACE
--------	--

WP - 2	WOOD PANELS APPLEPLY WITH WHITE MAPLE FACE
--------	---

VC-1	VINYL WALL COVERING TYPE-1 MAHARAM "PIXEL" IN 002 (USED ON FOLDING PANEL PARTITIONS)
------	---

GENERAL NOTES - FINISH PLANS

- A. ALL INTERIOR H.M. FRAMES TO BE PAINTED HP-6, U.N.O.
- B. FLOOR FINISHES ARE TO EXTEND UNDER TOEICKS, OPEN COUNTERTOPS, AND EQUIPMENT.
- C. PROVIDE TRANSITION STRIPS WHERE UNLIKE MATERIALS MEET.
- D. SEE SLAB PLANS FOR FLOOR DRAIN LOCATIONS.
- E. SEE STRUCTURAL FOR CONTROL JOINT SPACING IN CONCRETE THAT IS NOT POL-1.
- F. DIAMOND BLOCKOUTS FOR COLUMNS, TYP.
- G. ALL ROOMS NOT ELEVATED ARE TO BE PAINTED P-1 (WALLS, GYPSUM CEILINGS, EXPOSED STRUCTURE AND PIPES) AND HAVE BASE, B-1
- H. ALL SOLID WOOD WINDOW SILLS & WAINSCOT CAPS TO RECEIVE CLEAR FINISH.
- I. KITCHEN WALLS NOT RECEIVING WSCT-2 ARE TO RECEIVE FRP-1 TO 7'-2" WITH HP-3 ABOVE
- J. SEE ENLARGED INTERIOR ELEVATIONS FOR WALL TILE PATTERNS.
- K. TRANSITIONS BETWEEN DIFFERENT FLOORING TO OCCUR DIRECTLY UNDER DOOR WHERE APPLICABLE
- L. FOR ADDITIONAL FLOOR FINISH INFORMATION, SEE IG616 AND IG621
- M. AT MECHANICAL PLATFORMS, A300 AND C300 ALL WALLS TO 6'-0" AFF TO BE PAINTED HP-1. FLOORS IN THESE ROOMS TO BE SLR.
- N. SEE REFLECTED CEILING PLANS FOR INFORMATION ON CEILING FINISH
- O. ALL EXPOSED COLUMNS TO RECEIVE HP-6

FINISH PLAN LEGEND

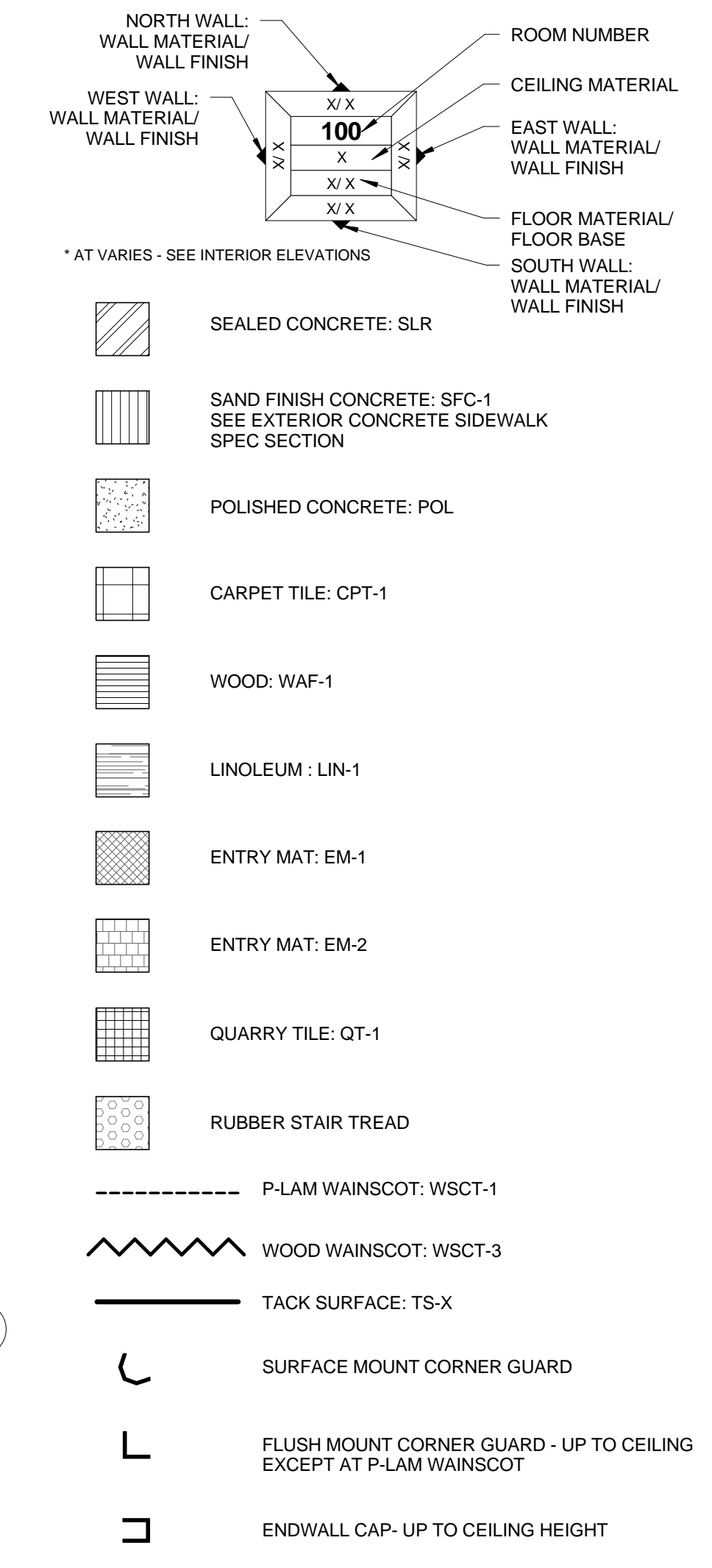

FINISH KEYNOTE

- AWP-1 ACOUSTICAL WALL PANEL TYPE - 1
- AWP-2 ACOUSTICAL WALL PANEL TYPE - 2
- B-1 4" RUBBER BASE
- CMU-1 CMU TYPE - 1 GROUT FACE
- CMU-2 CMU TYPE - 2 PLAN FACE
- FRP-1 PLASTIC PANELING TYPE - 1
- HP-3 HIGH PERFORMANCE PAINT
- P-X PAINT COLOR TYPE - X SEE FINISH PLAN
- P-1 PAINT COLOR TYPE - 1 WHITE
- P-2 PAINT COLOR TYPE - 2 WHITE - LEVEL 5 FINISH
- P-3 PAINT COLOR TYPE - 3
- P-4 PAINT COLOR TYPE - 4
- P-5 PAINT COLOR TYPE - 5
- P-6 PAINT COLOR TYPE - 6
- PL-1 PLASTIC LAMINATE TYPE - 1
- PL-2 PLASTIC LAMINATE TYPE - 2
- SSM-1 SOLID SURFACE TYPE - 1
- SSM-2 SOLID SURFACE TYPE - 2
- T-1 WALL TILE TYPE - 1
- T-2 WALL TILE TYPE - 2
- TB-1 TACK BOARD TYPE - 1
- TS-X TACK SURFACE TYPE - X SEE FINISH PLAN
- TS-1 TACK SURFACE TYPE - 1
- WSCT-1 WAINSCOT TYPE - 1
- WSCT-2 WAINSCOT TYPE - 2
- WP-1 WOOD PANELS TYPE - 1
- WP-2 WOOD PANELS TYPE - 2

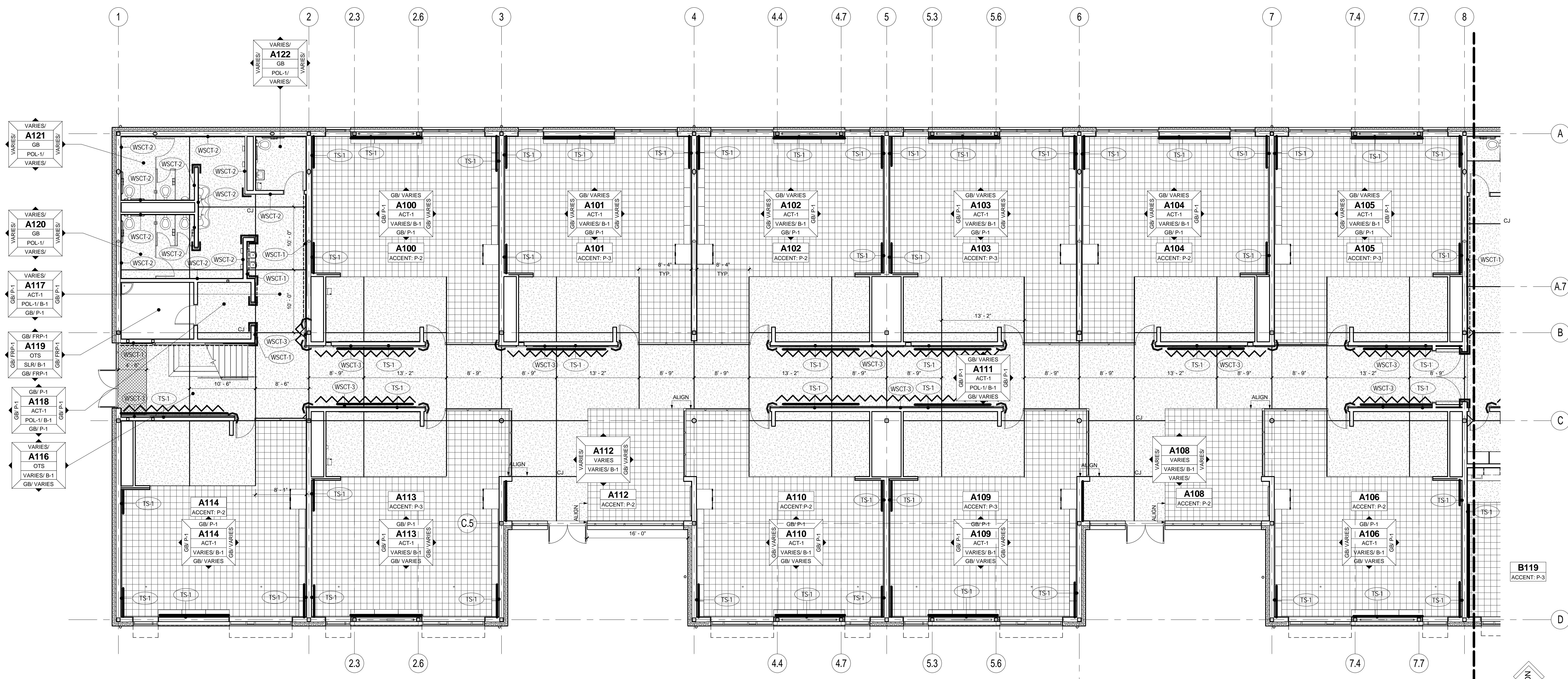

1 SECTOR A FINISH PLAN - FIRST FLOOR
1/8" = 1'-0"

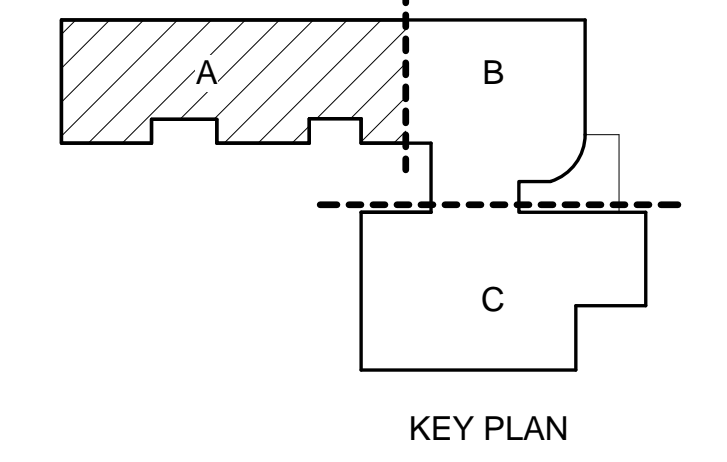

GENERAL NOTES - FINISH PLANS

- A. ALL INTERIOR H.M. FRAMES TO BE PAINTED HP-6, U.N.O.
- B. FLOOR FINISHES ARE TO EXTEND UNDER TOEKICKS, OPEN COUNTERTOPS, AND EQUIPMENT.
- C. PROVIDE TRANSITION STRIPS WHERE UNLIKE MATERIALS MEET.
- D. SEE SLAB PLANS FOR FLOOR DRAIN LOCATIONS.
- E. SEE STRUCTURAL FOR CONTROL JOINT SPACING IN CONCRETE THAT IS NOT POL-1.
- F. DIAMOND BLOCKOUTS FOR COLUMNS, TYP.
- G. ALL ROOMS NOT ELEVATED ARE TO BE PAINTED P-1 (WALLS, GYPSUM CEILINGS, EXPOSED STRUCTURE AND PIPES) AND HAVE BASE, B-1
- H. ALL SOLID WOOD WINDOW SILLS & WAINSCOT CAPS TO RECEIVE CLEAR FINISH.
- I. KITCHEN WALLS NOT RECEIVING WSCT-2 ARE TO RECEIVE FRP-1 TO 7" WITH HP-3 ABOVE
- J. SEE ENLARGED INTERIOR ELEVATIONS FOR WALL TILE PATTERNS.
- K. TRANSITIONS BETWEEN DIFFERENT FLOORING TO OCCUR DIRECTLY UNDER DOOR WHERE APPLICABLE
- L. FOR ADDITIONAL FLOOR FINISH INFORMATION, SEE IG616 AND IG621
- M. AT MECHANICAL PLATFORMS, A300 AND C300 ALL WALLS TO 6'-0" AFF TO BE PAINTED HP-1. FLOORS IN THESE ROOMS TO BE SLR.
- N. SEE REFLECTED CEILING PLANS FOR INFORMATION ON CEILING FINISH.
- O. ALL EXPOSED COLUMNS TO RECEIVE HP-6

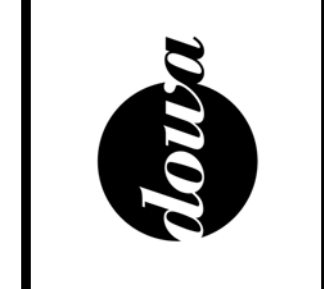
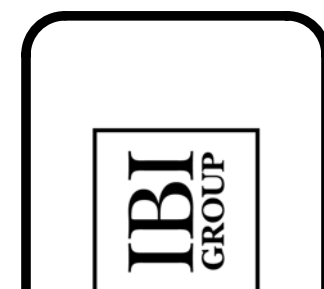

BID SET
EUGENE SCHOOL DISTRICT 4J
120 WEST HILLIARD AVENUE, EUGENE, OREGON 97404
RIVER ROAD / EL CAMINO DEL RIO ELEMENTARY SCHOOL

SECTOR B FINISH PLAN - FIRST FLOOR

PROJECT # 1337.00 REVISIONS
ISSUE DATE 03.12.2016
A412

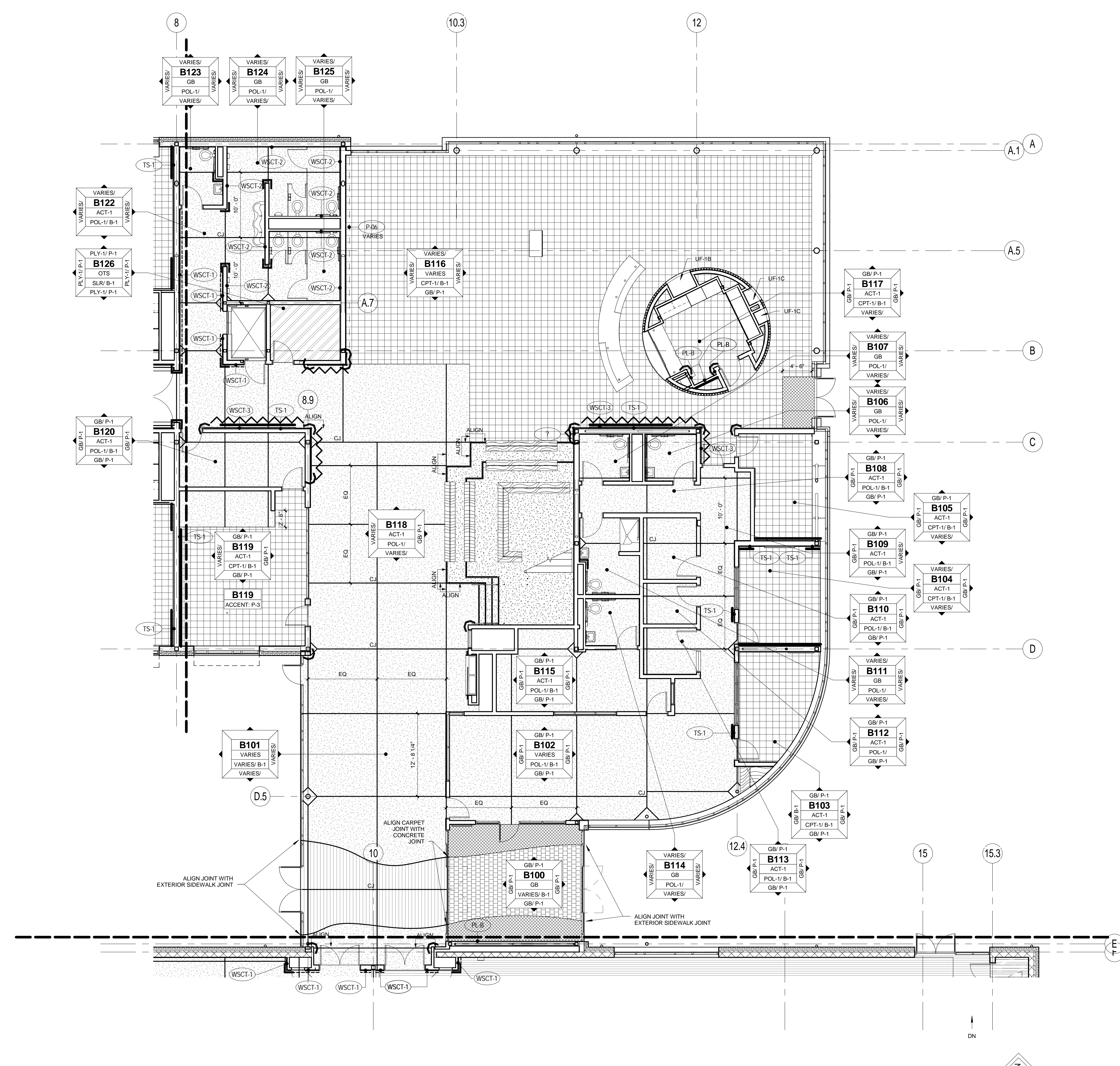

FINISH PLAN LEGEND

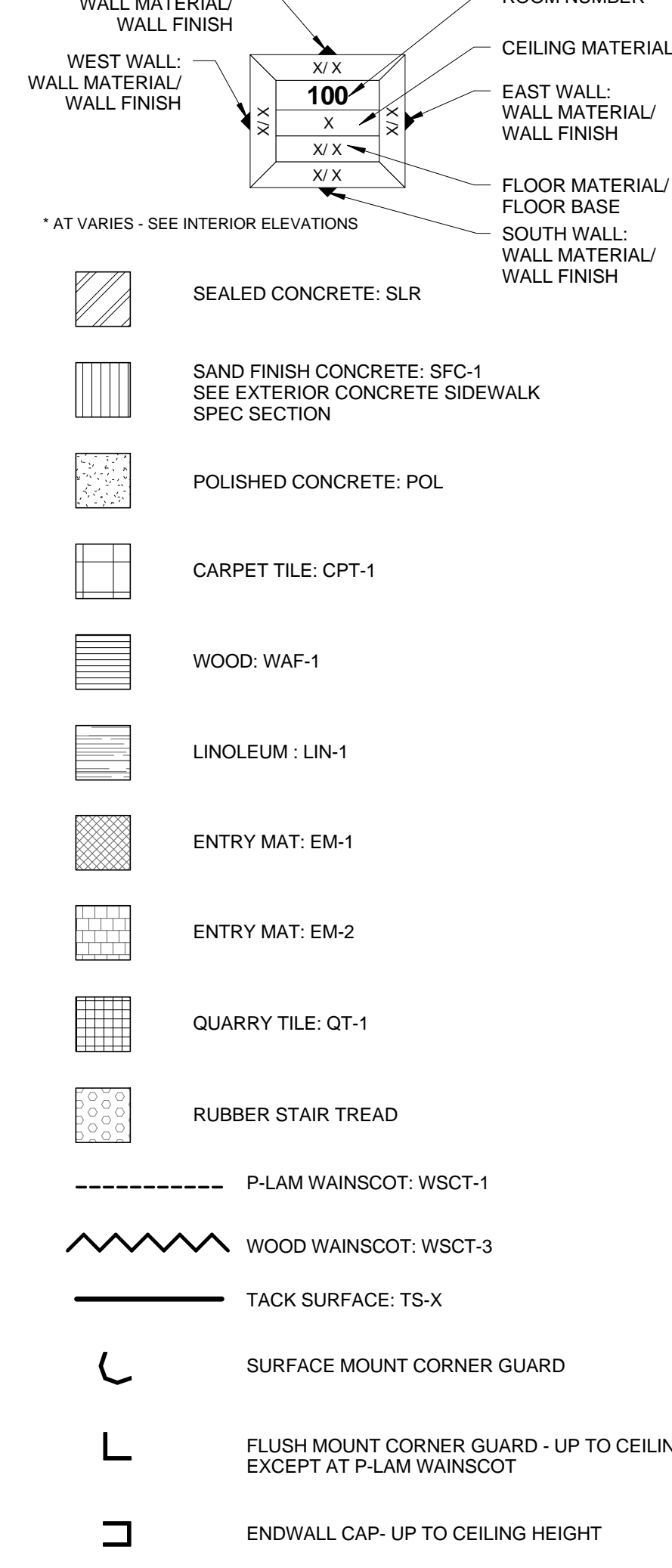

FINISH KEYNOTE

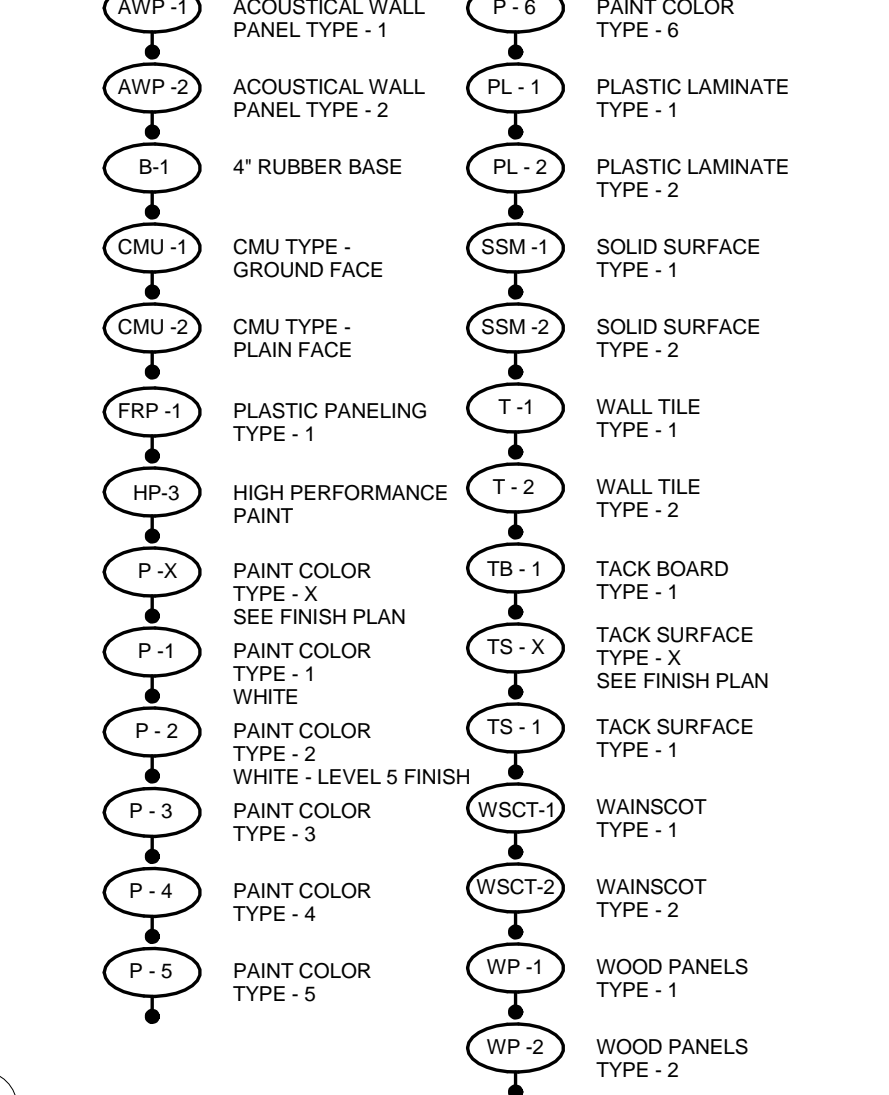

1 SECTOR B FINISH PLAN - FIRST FLOOR
1/8" = 1'-0"

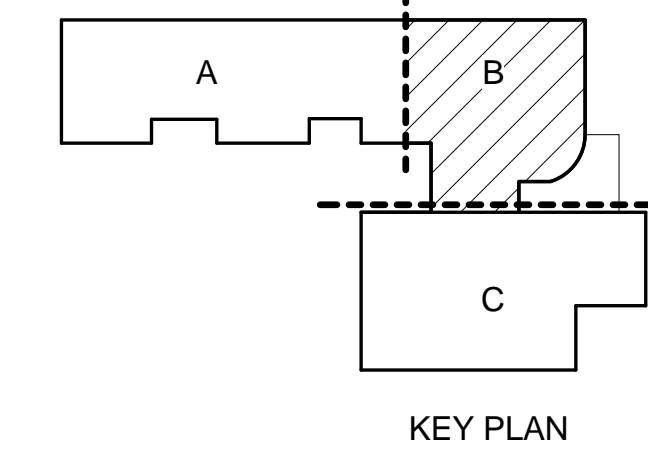

GENERAL NOTES - FINISH PLANS

- A. ALL INTERIOR H.M. FRAMES TO BE PAINTED HP-6, U.N.O.
- B. FLOOR FINISHES ARE TO EXTEND UNDER TOEKICKS, OPEN COUNTERTOPS, AND EQUIPMENT.
- C. PROVIDE TRANSITION STRIPS WHERE UNLIKE MATERIALS MEET.
- D. SEE SLAB PLANS FOR FLOOR DRAIN LOCATIONS.
- E. SEE STRUCTURAL FOR CONTROL JOINT SPACING IN CONCRETE THAT IS NOT POL-1.
- F. DIAMOND BLOCKOUTS FOR COLUMNS, TYP.
- G. ALL ROOMS NOT ELEVATED ARE TO BE PAINTED P-1 (WALLS, GYPSUM CEILINGS, EXPOSED STRUCTURE AND PIPES) AND HAVE BASE, B-1
- H. ALL SOLID WOOD WINDOW SILLS & WAINSCOT CAPS TO RECEIVE CLEAR FINISH.
- I. KITCHEN WALLS NOT RECEIVING WSCT-2 ARE TO RECEIVE FRP-1 TO 7'-2" WITH HP-3 ABOVE
- J. SEE ENLARGED INTERIOR ELEVATIONS FOR WALL TILE PATTERNS.
- K. TRANSITIONS BETWEEN DIFFERENT FLOORING TO OCCUR DIRECTLY UNDER DOOR WHERE APPLICABLE
- L. FOR ADDITIONAL FLOOR FINISH INFORMATION, SEE IG616 AND IG621
- M. AT MECHANICAL PLATFORMS, A300 AND C300, ALL WALLS TO 6'-0" AFF TO BE PAINTED HP-1. FLOORS IN THESE ROOMS TO BE SLR.
- N. SEE REFLECTED CEILING PLANS FOR INFORMATION ON CEILING FINISH
- O. ALL EXPOSED COLUMNS TO RECEIVE HP-6

FINISH PLAN LEGEND

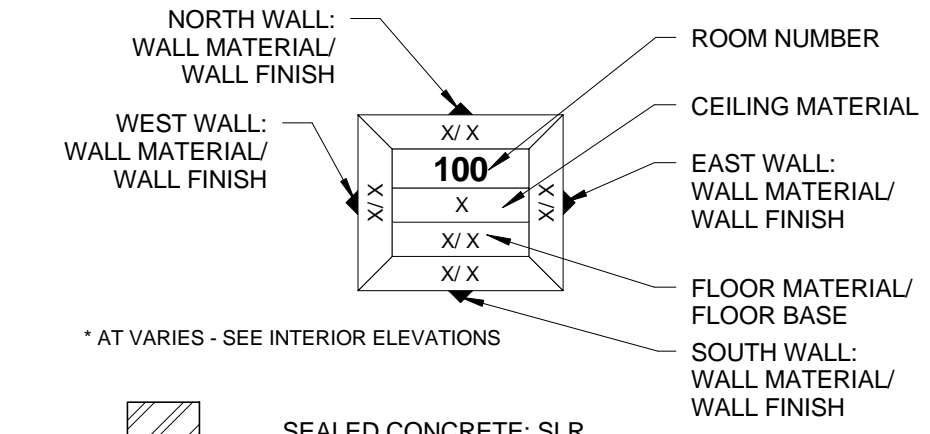

- SEALED CONCRETE: SLR
- SAND FINISH CONCRETE: SFC-1 SEE EXTERIOR CONCRETE SIDEWALK SPEC SECTION
- POLISHED CONCRETE: POL
- CARPET TILE: CPT-1
- WOOD: WAF-1
- LINOLEUM: LIN-1
- ENTRY MAT: EM-1
- ENTRY MAT: EM-2
- QUARRY TILE: QT-1
- RUBBER STAIR TREAD
- P-LAM WAINSCOT: WSCT-1
- WOOD WAINSCOT: WSCT-3
- TACK SURFACE: TS-X
- SURFACE MOUNT CORNER GUARD
- FLUSH MOUNT CORNER GUARD - UP TO CEILING EXCEPT AT PLAM WAINSCOT
- END WALL CAP - UP TO CEILING HEIGHT

FINISH KEYNOTE

- AWP-1 ACQUITTICAL WALL PANEL TYPE - 1
- AWP-2 ACQUITTICAL WALL PANEL TYPE - 2
- R-1 4" RUBBER BASE
- CMU-1 CMU TYPE - GROUND FACE
- CMU-2 CMU TYPE - PLAIN FACE
- FRP-1 PLASTIC PANELING TYPE - 1
- HP-3 HIGH PERFORMANCE PAINT
- P-X PAINT COLOR TYPE - X SEE FINISH PLAN
- P-1 PAINT COLOR TYPE - 1 WHITE
- P-2 PAINT COLOR TYPE - 2 WHITE-LEVEL 5 FINISH
- P-3 PAINT COLOR TYPE - 3
- P-4 PAINT COLOR TYPE - 4
- P-5 PAINT COLOR TYPE - 5
- P-6 PAINT COLOR TYPE - 6
- PL-1 PLASTIC LAMINATE TYPE - 1
- PL-2 PLASTIC LAMINATE TYPE - 2
- SM-1 SOLID SURFACE TYPE - 1
- SM-2 SOLID SURFACE TYPE - 2
- T-1 WALL TILE TYPE - 1
- T-2 WALL TILE TYPE - 2
- TB-1 TACK BOARD TYPE - 1
- TS-X TACK SURFACE TYPE - X SEE FINISH PLAN
- TS-1 TACK SURFACE TYPE - 1
- WSCT-1 WAINSCOT TYPE - 1
- WSCT-2 WAINSCOT TYPE - 2
- WP-1 WOOD PANELS TYPE - 1
- WP-2 WOOD PANELS TYPE - 2

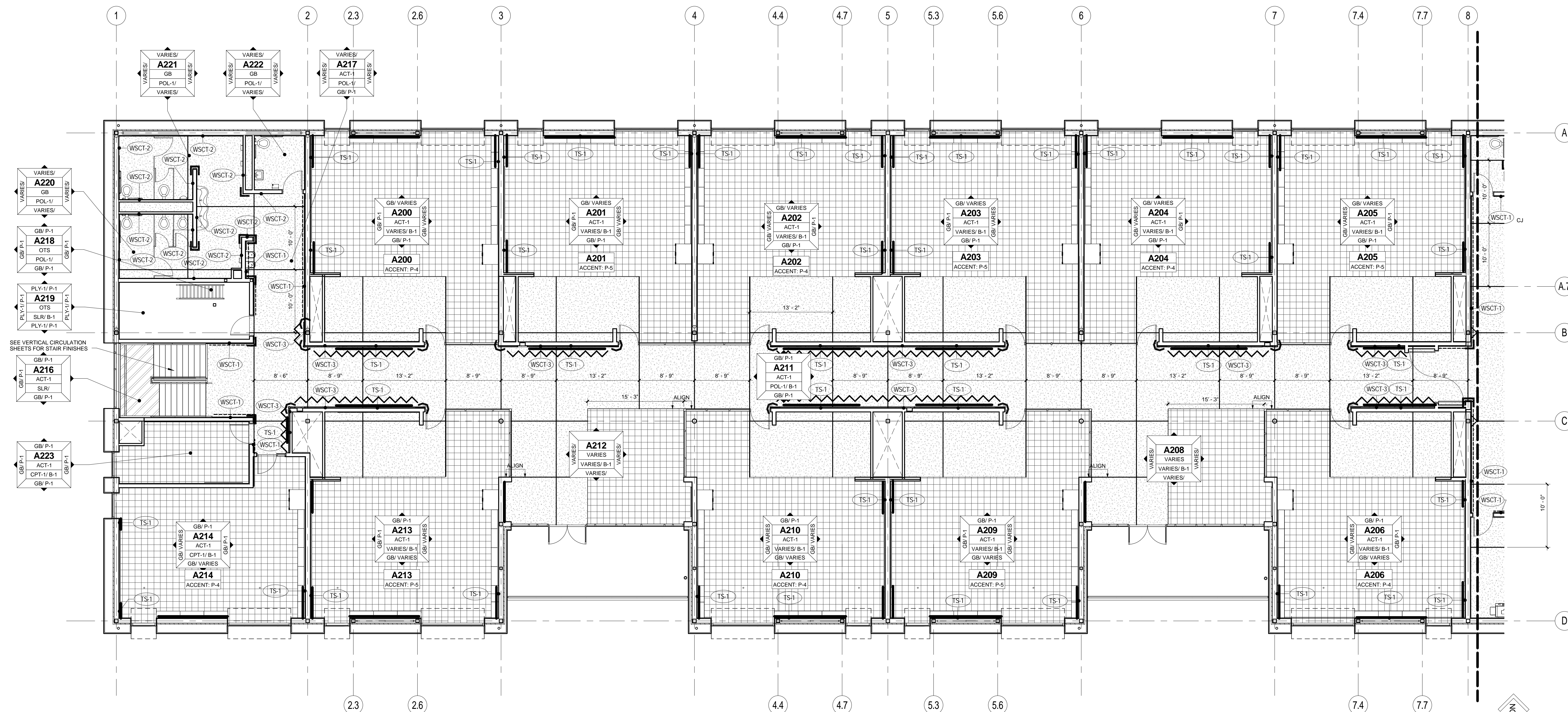

SEE VERTICAL CIRCULATION SHEETS FOR STAIR FINISHES

VARIES/ A221 GB POL-1/ VARIES/

VARIES/ A222 GB POL-1/ VARIES/

VARIES/ A217 GB/ P-1/ VARIES/

VARIES/ A200 ACT-1/ VARIES/ B-1/ GB/ P-1/

VARIES/ A201 ACT-1/ VARIES/ B-1/ GB/ P-1/

VARIES/ A202 ACT-1/ VARIES/ B-1/ GB/ P-1/

VARIES/ A203 ACT-1/ VARIES/ B-1/ GB/ P-1/

VARIES/ A204 ACT-1/ VARIES/ B-1/ GB/ P-1/

VARIES/ A205 ACT-1/ VARIES/ B-1/ GB/ P-1/

VARIES/ A206 ACT-1/ VARIES/ B-1/ GB/ P-1/

VARIES/ A209 ACT-1/ VARIES/ B-1/ GB/ P-1/

VARIES/ A210 ACT-1/ VARIES/ B-1/ GB/ P-1/

VARIES/ A211 ACT-1/ POL-1/ B-1/ GB/ P-1/

VARIES/ A212 VARIES/ B-1/ VARIES/

VARIES/ A213 ACT-1/ VARIES/ B-1/ GB/ P-1/

VARIES/ A214 ACT-1/ CPT-1/ B-1/ GB/ P-1/

VARIES/ A218 GB/ P-1/ OTS/ SLR/ B-1/ VARIES/

VARIES/ A219 PLV-1/ P-1/ OTS/ PLV-1/ P-1/ VARIES/

VARIES/ A223 GB/ P-1/ ACT-1/ CPT-1/ B-1/ GB/ P-1/ VARIES/

1 SECTOR A FINISH PLAN - SECOND FLOOR

1/8" = 1'-0"

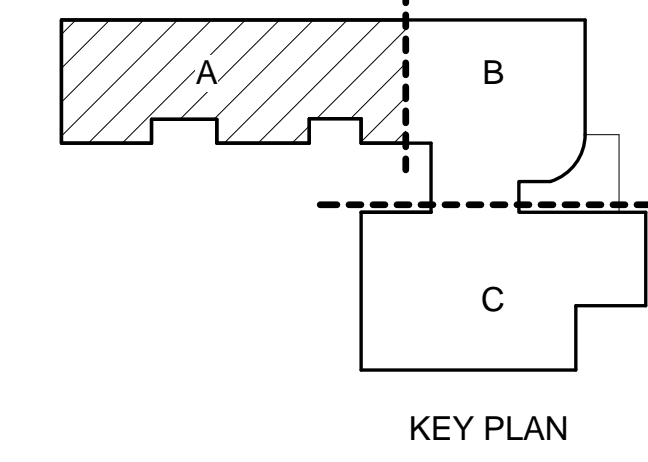

GENERAL NOTES - FINISH PLANS

- A. ALL INTERIOR H.M. FRAMES TO BE PAINTED HP-6, U.N.O.
- B. FLOOR FINISHES ARE TO EXTEND UNDER TOEICKS, OPEN COUNTERTOPS, AND EQUIPMENT.
- C. PROVIDE TRANSITION STRIPS WHERE UNLIKE MATERIALS MEET.
- D. SEE SLAB PLANS FOR FLOOR DRAIN LOCATIONS.
- E. SEE STRUCTURAL FOR CONTROL JOINT SPACING IN CONCRETE THAT IS NOT POL-1.
- F. DIAMOND BLOCKOUTS FOR COLUMNS, TYP.
- G. ALL ROOMS NOT ELEVATED ARE TO BE PAINTED P-1 (WALLS, GYPSUM CEILINGS, EXPOSED STRUCTURE AND PIPES) AND HAVE BASE, B-1
- H. ALL SOLID WOOD WINDOW SILLS & WAINSCOT CAPS TO RECEIVE CLEAR FINISH.
- I. KITCHEN WALLS NOT RECEIVING WSCT-2 ARE TO RECEIVE FRP-1 TO 7'-2" WITH HP-3 ABOVE
- J. SEE ENLARGED INTERIOR ELEVATIONS FOR WALL TILE PATTERNS.
- K. TRANSITIONS BETWEEN DIFFERENT FLOORING TO OCCUR DIRECTLY UNDER DOOR WHERE APPLICABLE
- L. FOR ADDITIONAL FLOOR FINISH INFORMATION, SEE IG616 AND IG621
- M. AT MECHANICAL PLATFORMS, A300 AND C300 ALL WALLS TO 6'-0" AFF TO BE PAINTED HP-1. FLOORS IN THESE ROOMS TO BE SLR.
- N. SEE REFLECTED CEILING PLANS FOR INFORMATION ON CEILING FINISH
- O. ALL EXPOSED COLUMNS TO RECEIVE HP-6

FINISH PLAN LEGEND

NORTH WALL: WALL MATERIAL / WALL FINISH

WEST WALL: WALL MATERIAL / WALL FINISH

EAST WALL: WALL MATERIAL / WALL FINISH

SOUTH WALL: WALL MATERIAL / WALL FINISH

FLOOR MATERIAL / FLOOR BASE

ROOM NUMBER

CEILING MATERIAL

AT VARIES - SEE INTERIOR ELEVATIONS

- SEALED CONCRETE: SLR
- SAND FINISH CONCRETE: SFC-1
SEE EXTERIOR CONCRETE SIDEWALK SPEC SECTION
- POLISHED CONCRETE: POL
- CARPET TILE: CPT-1
- WOOD: WAF-1
- LINOLEUM: LIN-1
- ENTRY MAT: EM-1
- ENTRY MAT: EM-2
- QUARRY TILE: QT-1
- RUBBER STAIR TREAD
- P-LAM WAINSCOT: WSCT-1
- WOOD WAINSCOT: WSCT-3
- TACK SURFACE: TS-X
- SURFACE MOUNT CORNER GUARD
- FLUSH MOUNT CORNER GUARD - UP TO CEILING EXCEPT AT P-LAM WAINSCOT
- END WALL CAP- UP TO CEILING HEIGHT

FINISH KEYNOTE

AWP-1	ACOUSTICAL WALL PANEL TYPE - 1	P-6	PAINT COLOR TYPE - 6
AWP-2	ACOUSTICAL WALL PANEL TYPE - 2	PL-1	PLASTIC LAMINATE TYPE - 1
4"	RUBBER BASE	PL-2	PLASTIC LAMINATE TYPE - 2
CMU-1	CMU TYPE - GROUND FACE	SSM-1	SOLID SURFACE TYPE - 1
CMU-2	CMU TYPE - PLAIN FACE	SSM-2	SOLID SURFACE TYPE - 2
FRP-1	PLASTIC PANELING TYPE - 1	T-1	WALL TILE TYPE - 1
HP-3	HIGH PERFORMANCE PAINT	T-2	WALL TILE TYPE - 2
P-X	PAINT COLOR TYPE - X SEE FINISH PLAN	TB-1	TACK BOARD TYPE - 1
P-1	PAINT COLOR TYPE - 1	TS-X	TACK SURFACE TYPE - X SEE FINISH PLAN
P-2	PAINT COLOR TYPE - 2	TS-1	TACK SURFACE TYPE - 1
P-3	PAINT COLOR TYPE - 3	WSCT-1	WAINSCOT TYPE - 1
P-4	PAINT COLOR TYPE - 4	WSCT-2	WAINSCOT TYPE - 2
P-5	PAINT COLOR TYPE - 5	WP-1	WOOD PANELS TYPE - 1
		WP-2	WOOD PANELS TYPE - 2

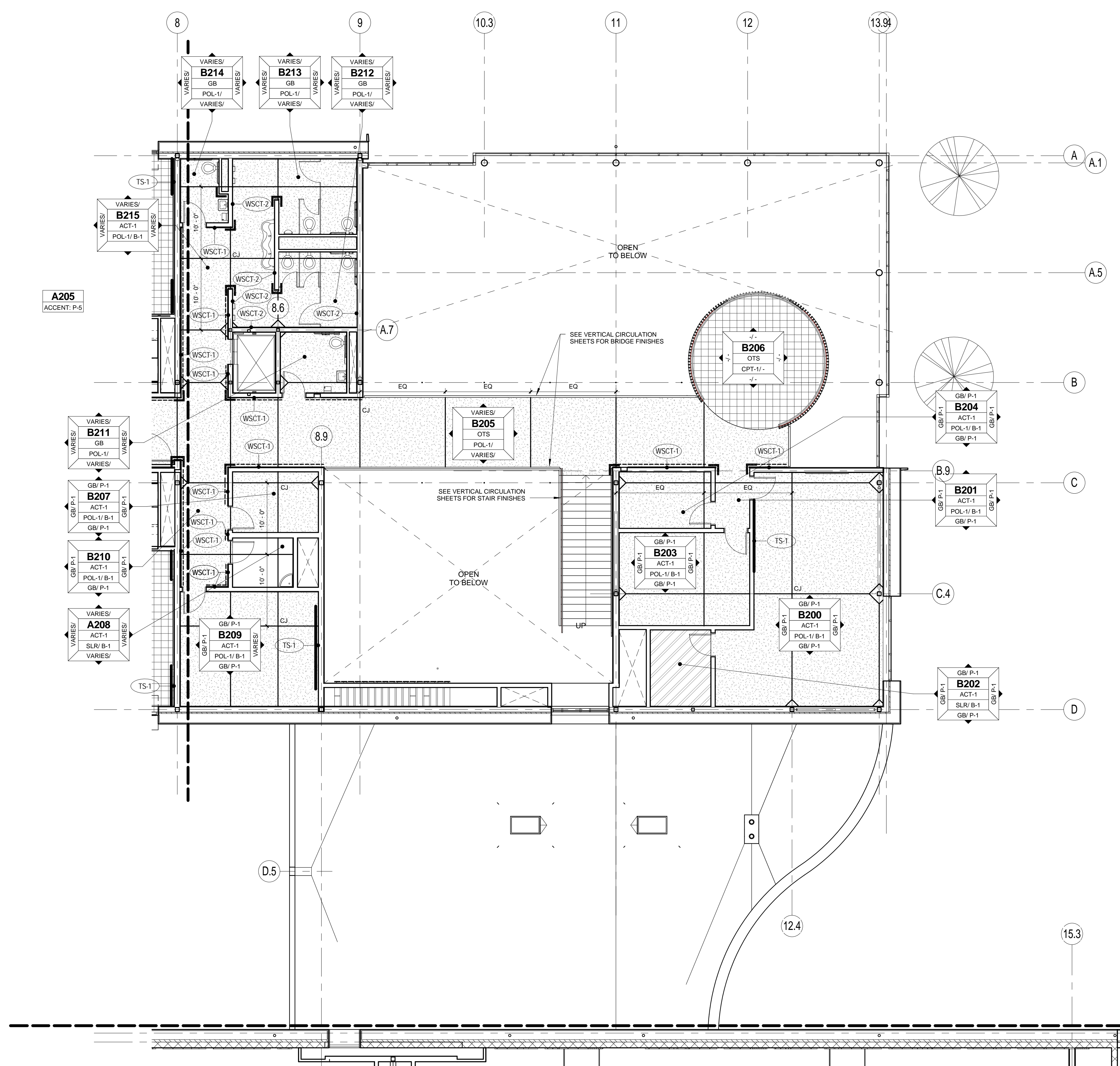

1 SECTOR B FINISH PLAN - SECOND FLOOR
1/8" = 1'-0"

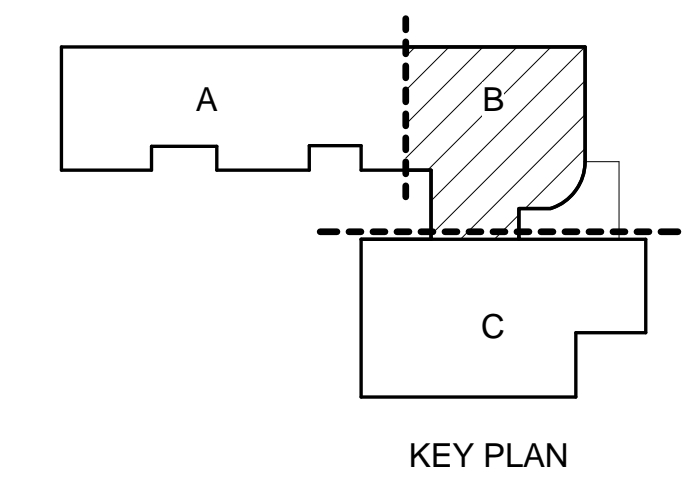

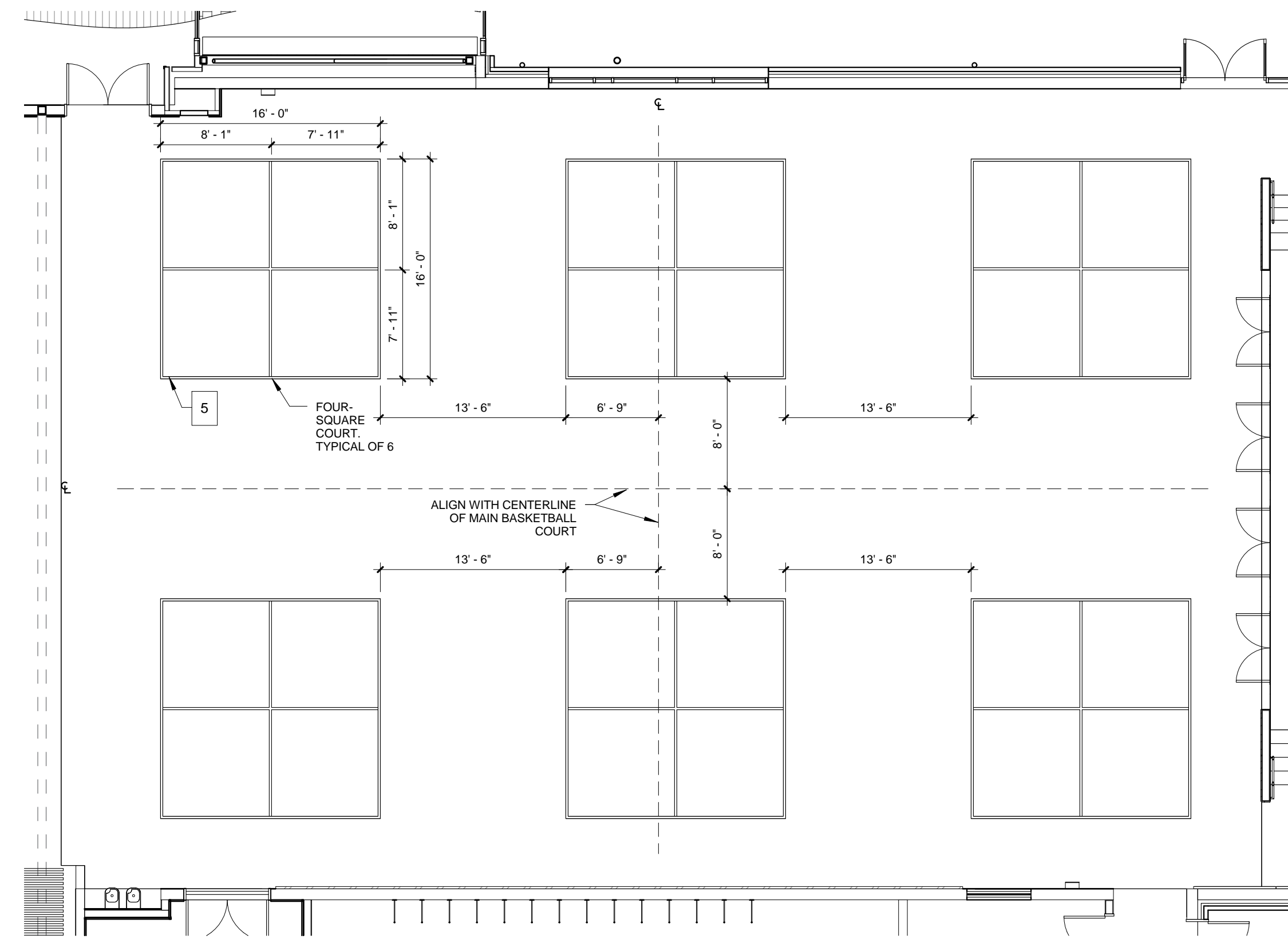

4 STRIPING PLAN - FOUR SQUARE
1/8" = 1'-0"

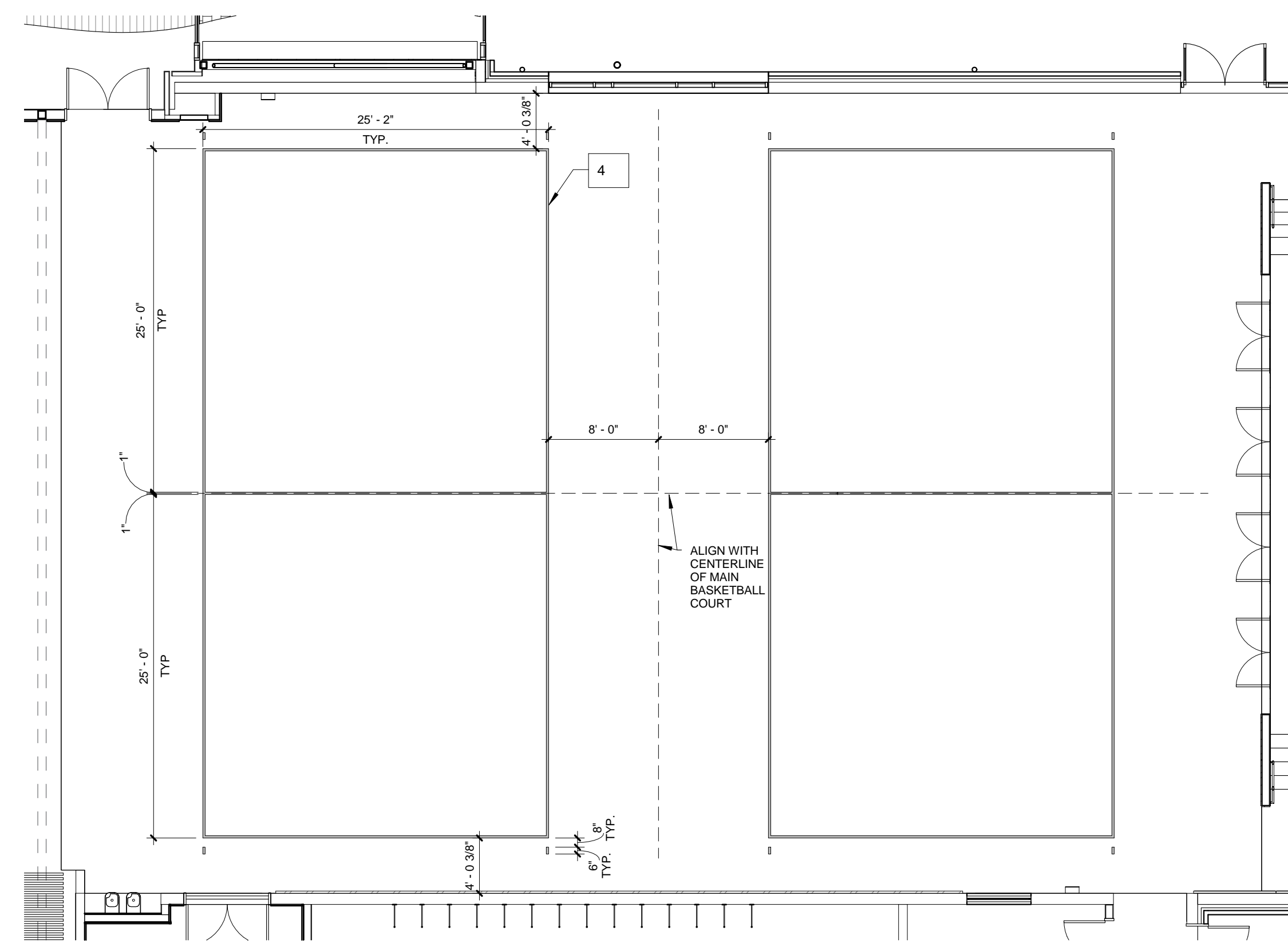

3 STRIPING PLAN - SIDE VOLLEYBALL
1/8" = 1'-0"

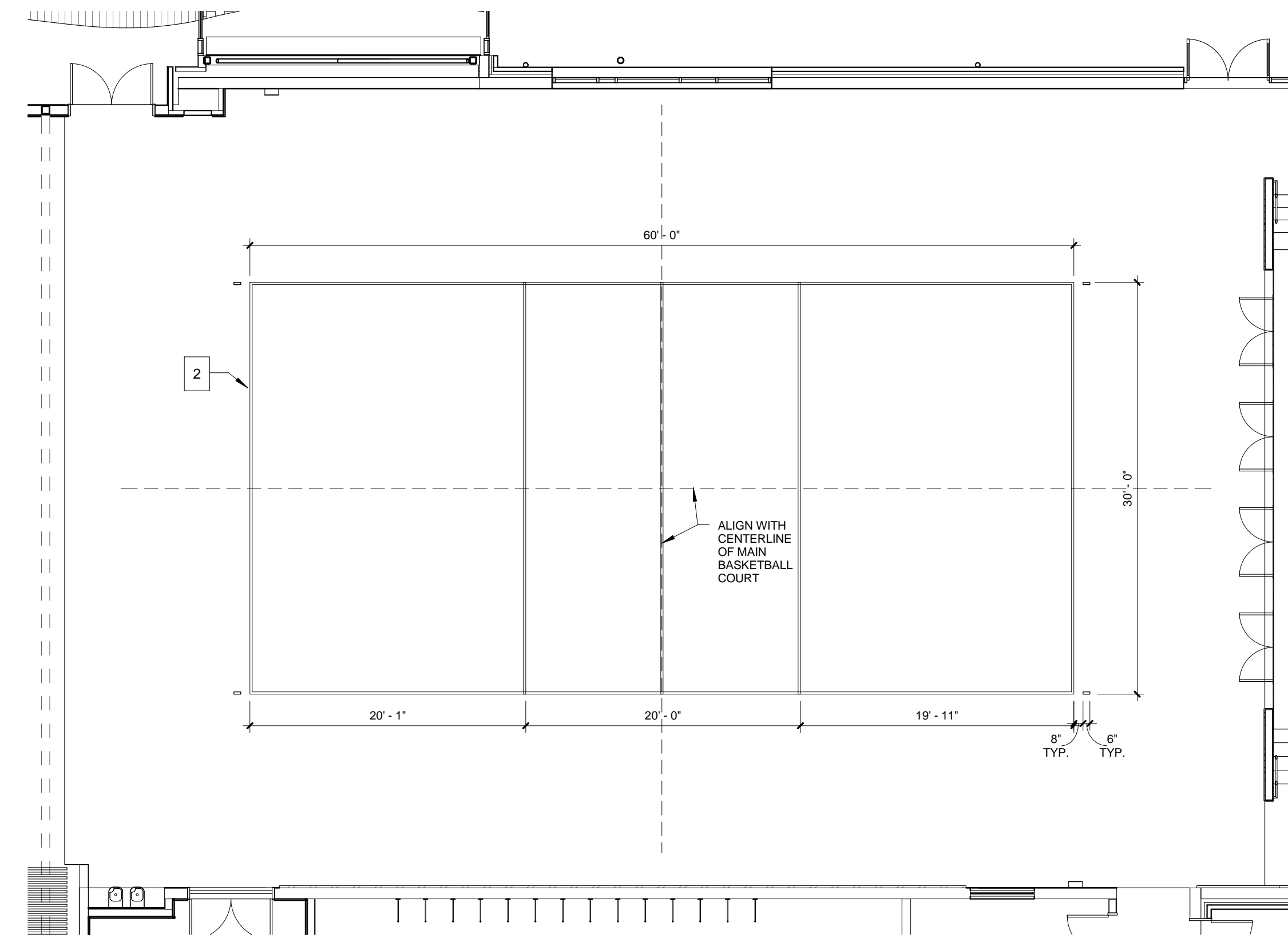

2 STRIPING PLAN - MAIN VOLLEYBALL
1/8" = 1'-0"

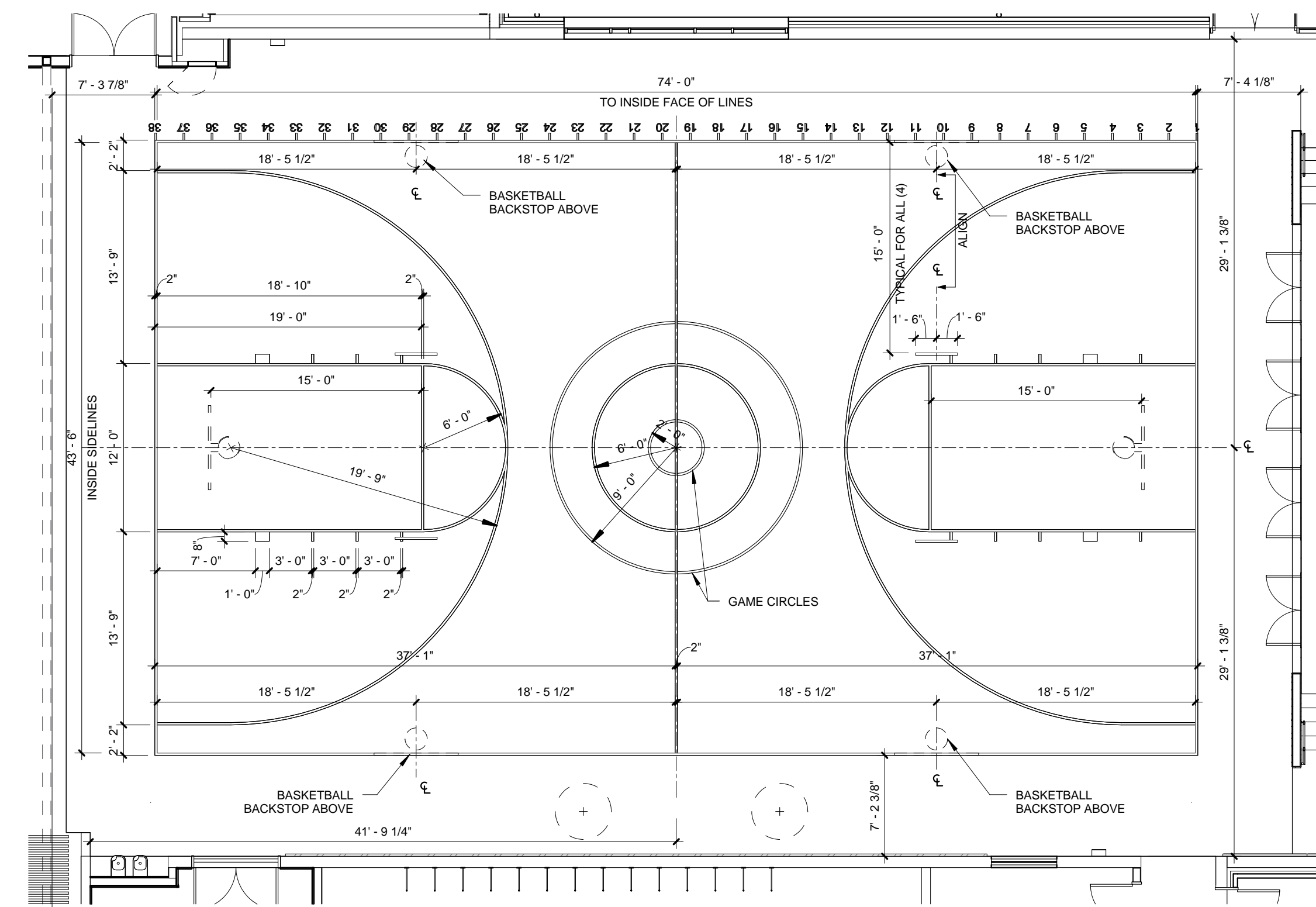

1 STRIPING PLAN - BASKETBALL
1/8" = 1'-0"

GENERAL NOTES - GYM STRIPING

- A. COURT STRIPING TO BE APPLIED BY FLOORING INSTALLER, ARCHITECT TO APPROVE STRIPE COLOR/CHEMISTRY PRIOR TO INSTALLATION.
 - B. STRIPING THICKNESS 2" UNO
 - C. DIMENSIONS TO OUTSIDE OF STRIPE UNO
 - D. ALL STRIPING PLANS TO BE APPLIED TO GYM FLOORING, SHOWN SEPARATELY HERE IN LAYOUTS 1, 2, 3 AND 4 FOR CLARITY.
- COURTS (IN ORDER OF PRIORITY)
- 1. MAIN BASKETBALL COURT: LINES ARE NOT TO BE BROKEN OR INTERRUPTED. STRIPING COLOR BLACK
 - 2. MAIN VOLLEYBALL COURT: LINES BROKEN ONLY FOR MAIN BASKETBALL COURT STRIPING COLOR WHITE.
 - 3. 2-POINT LINES @ SIDE BACKSTOPS: STRIPING COLOR BLACK.
 - 4. PRACTICE VOLLEYBALL COURTS: LINES BROKEN BY ALL THOSE ABOVE STRIPING COLOR GRAY.
 - 5. FOURSQUARE COURTS: LINES BROKEN BY ALL THOSE ABOVE STRIPING COLOR RED.
 - 6. GAME CIRCLE: LINES BROKEN BY ALL THOSE ABOVE STRIPING COLOR YELLOW.
 - 7. LINEUP MARKS: MARKS 1 1/2" WIDE BY 6" LONG LETTERS 1 1/2" WIDE BY 7" HIGH. FONT = ARIAL STRIPING & LETTER COLOR BLACK.

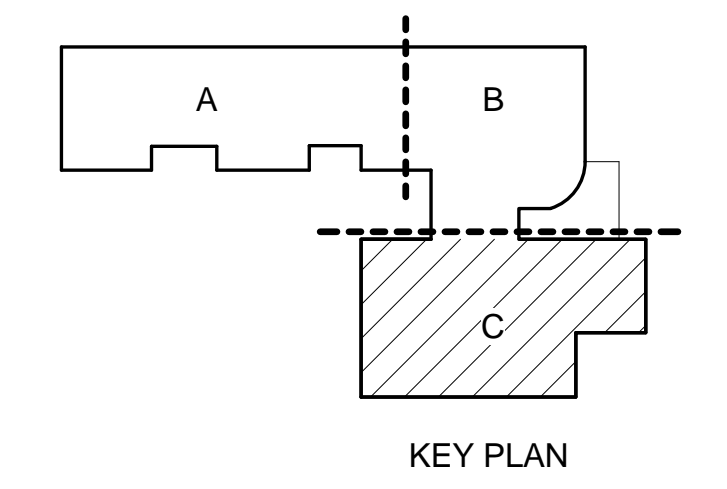

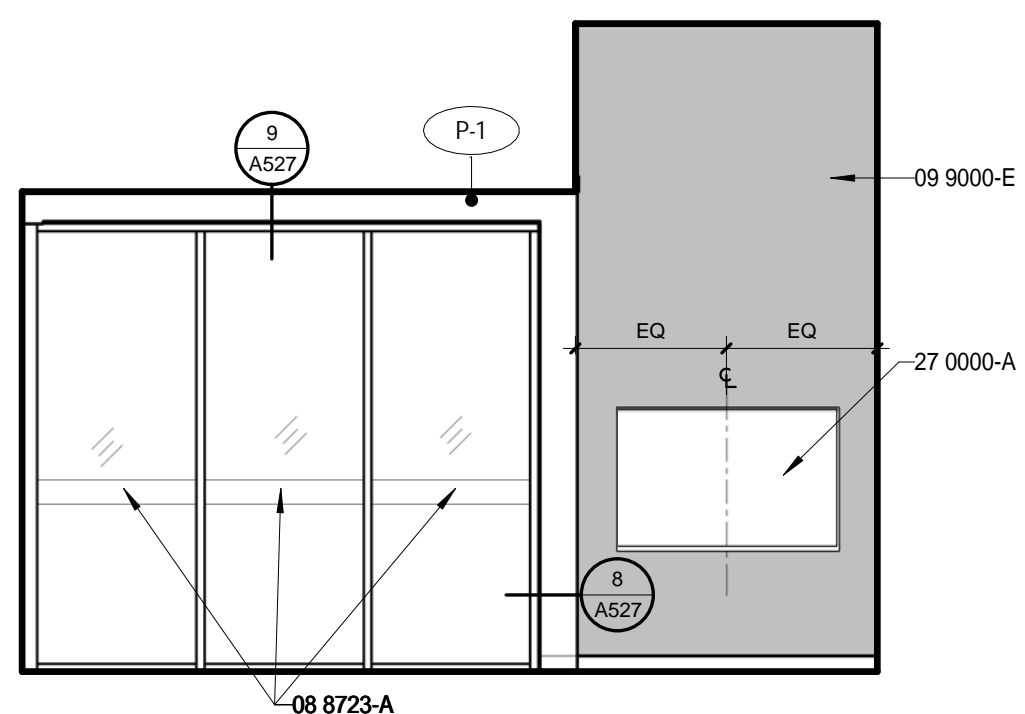

1 COMMONS A108 - E
1/4" = 1'-0"

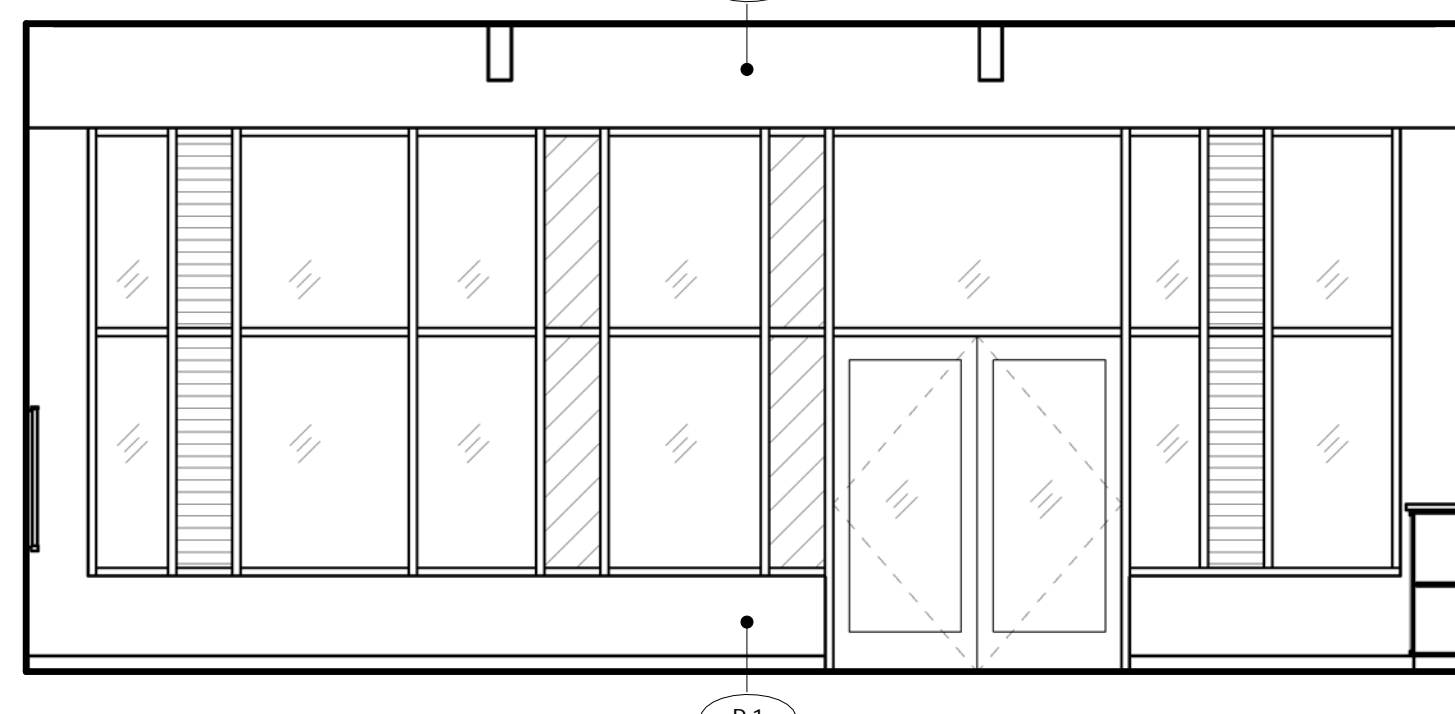

2 COMMONS A108 - S
1/4" = 1'-0"

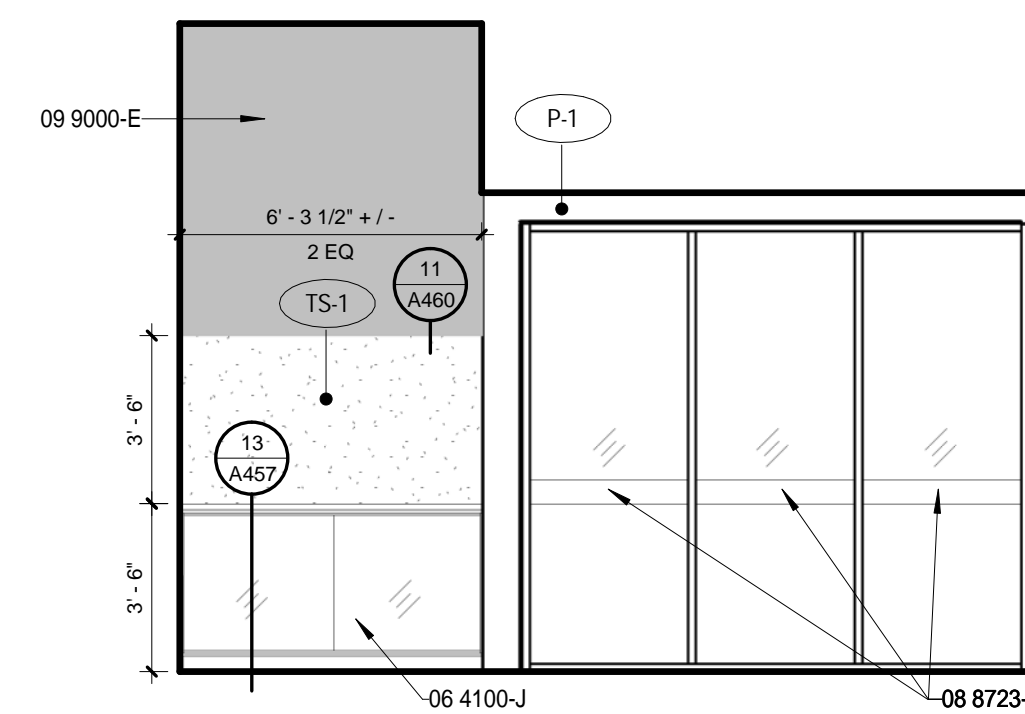

3 COMMONS A108 - W
1/4" = 1'-0"

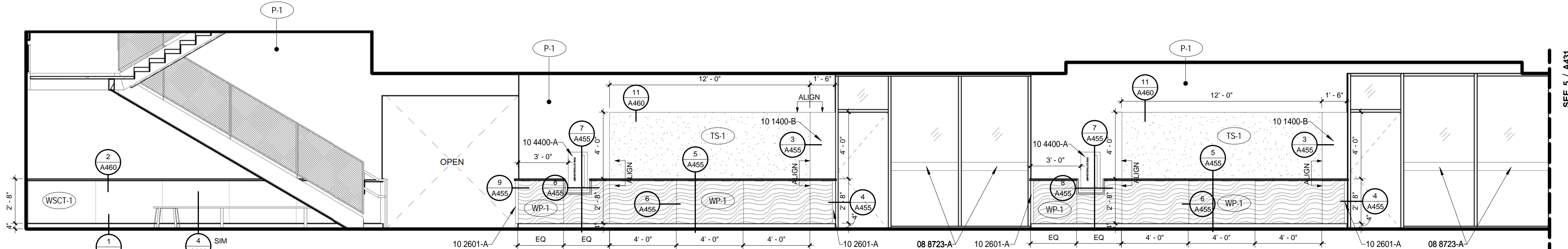

4 HALLWAY A111 - N - A
1/4" = 1'-0"

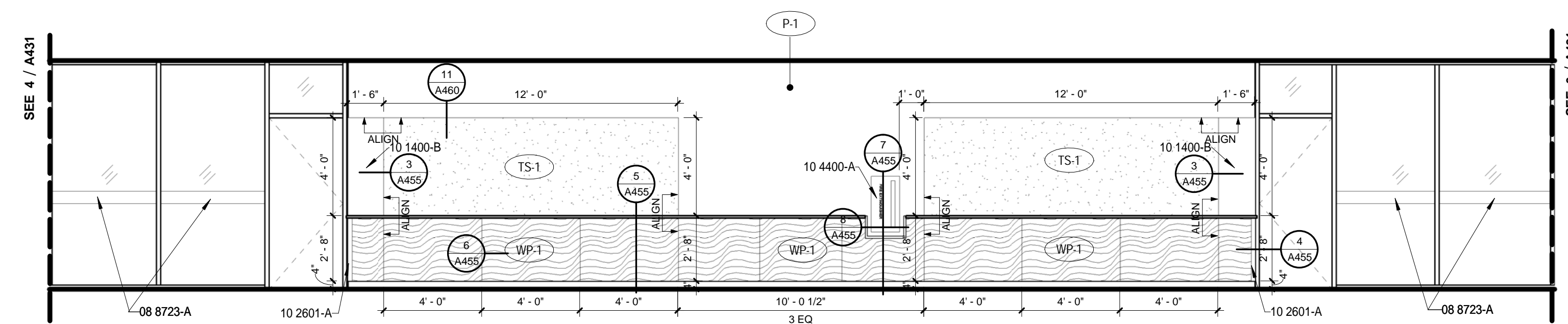

5 HALLWAY A111 - N - B
1/4" = 1'-0"

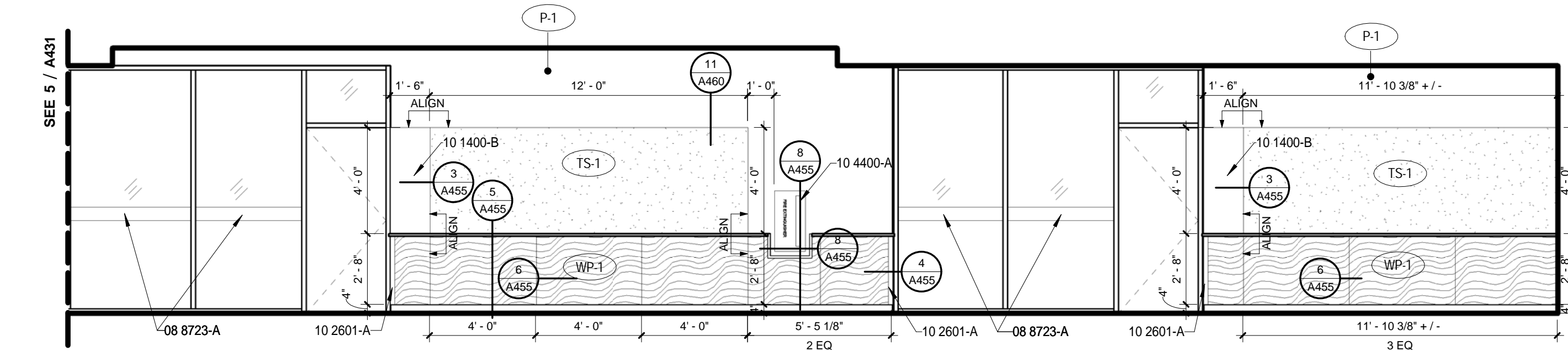

6 HALLWAY A111 - N - C
1/4" = 1'-0"

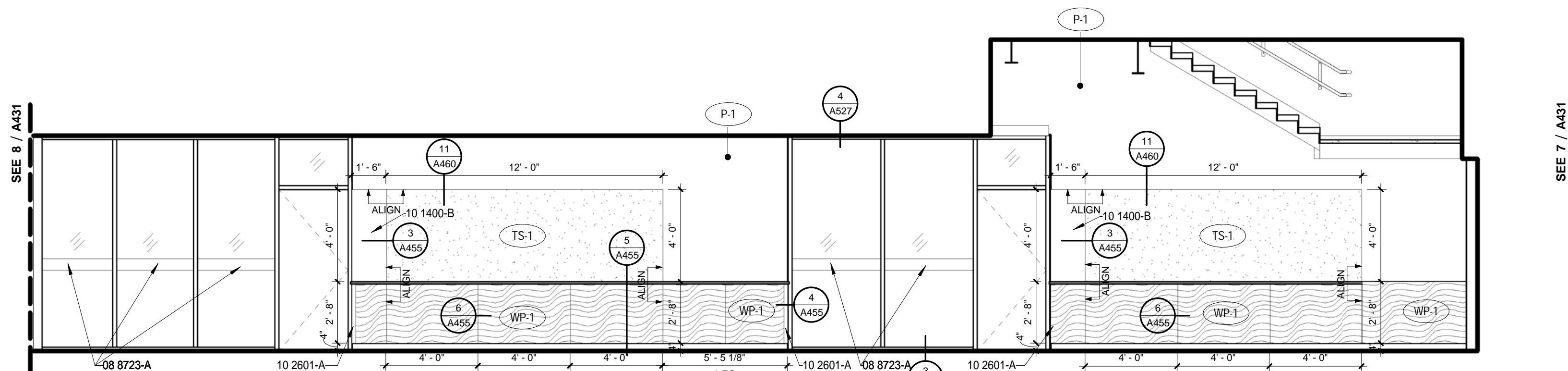

7 HALLWAY A111 - S - A
1/4" = 1'-0"

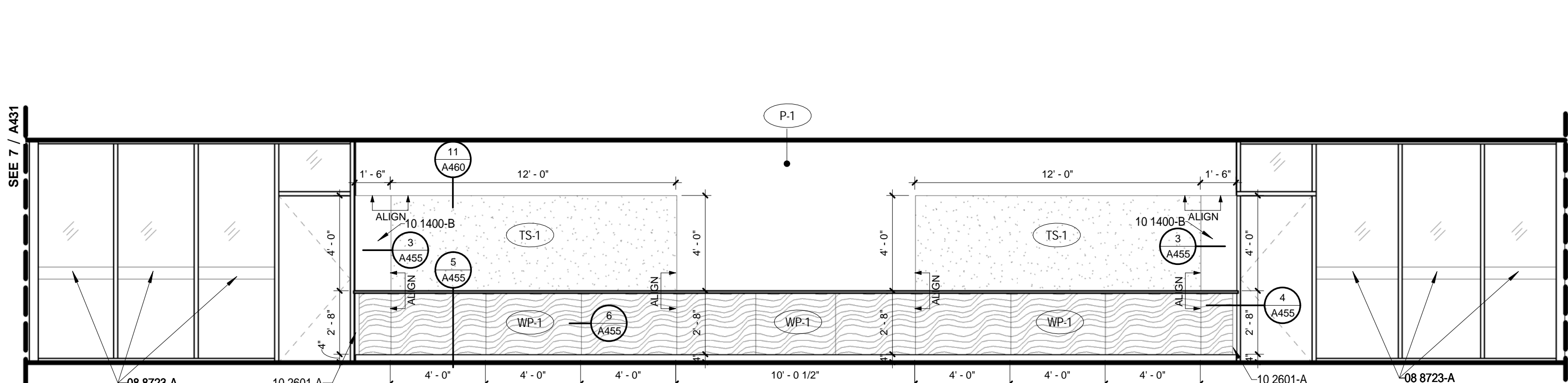

8 HALLWAY A111 - S - B
1/4" = 1'-0"

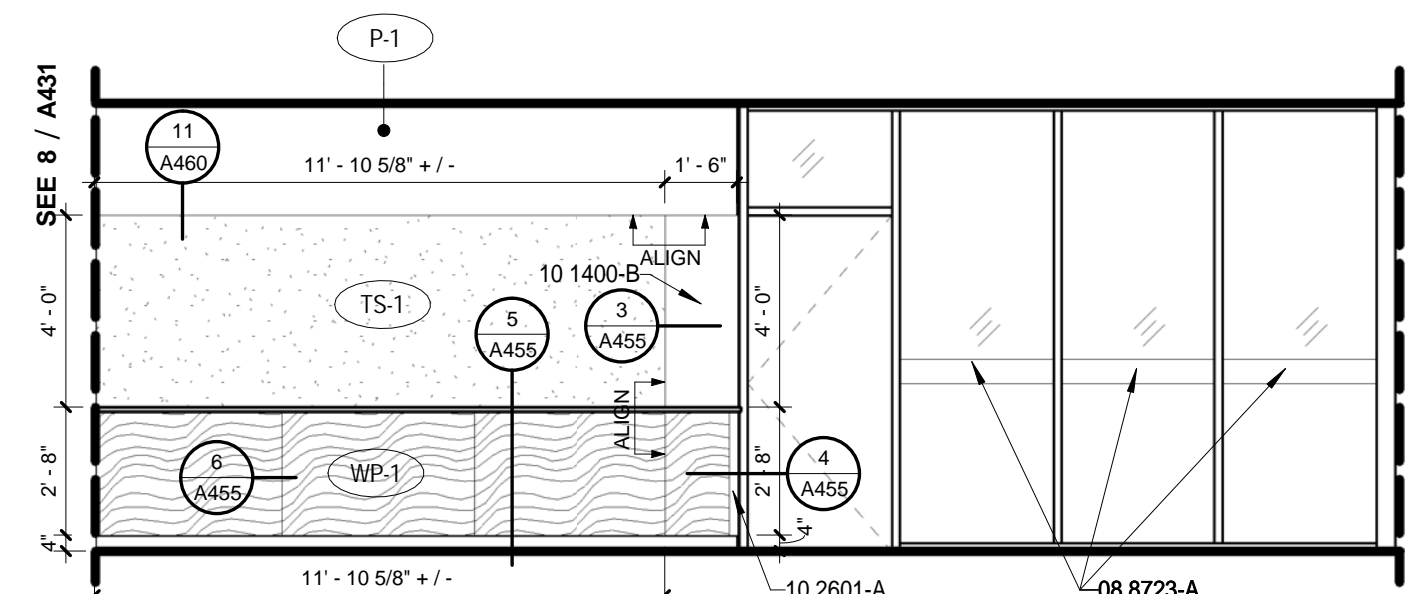

9 HALLWAY A111 - S - C
1/4" = 1'-0"

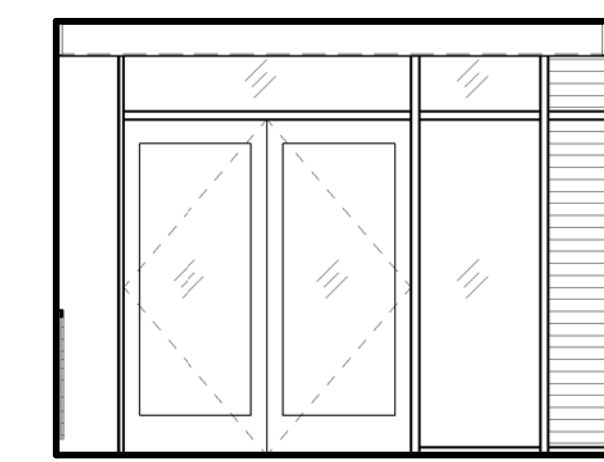

10 HALLWAY A111 - W
1/4" = 1'-0"

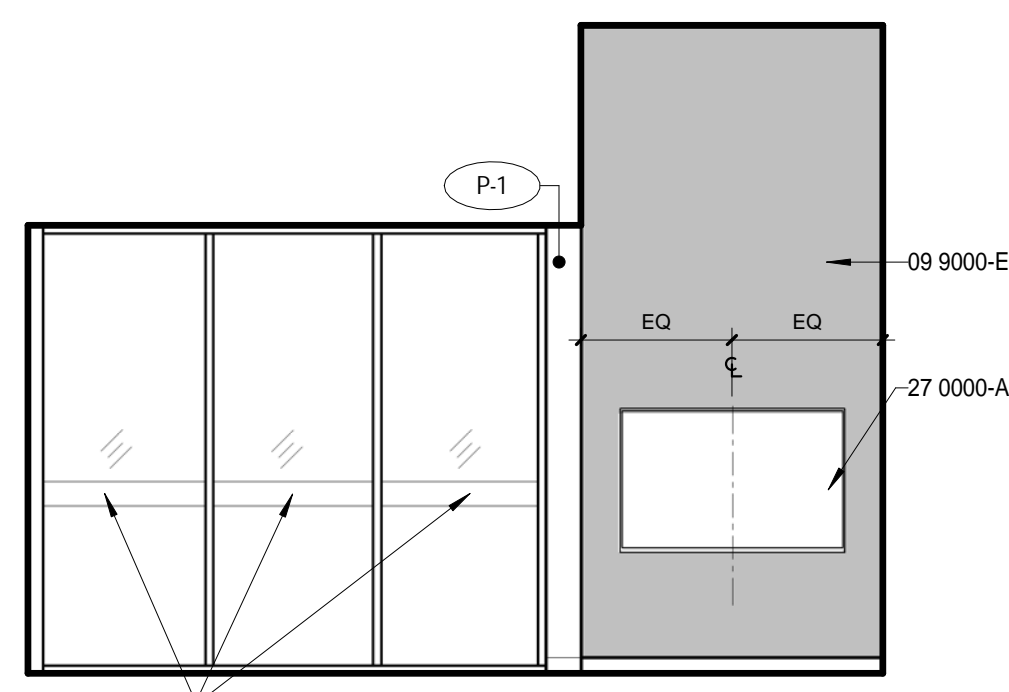

11 COMMONS A112 - E
1/4" = 1'-0"

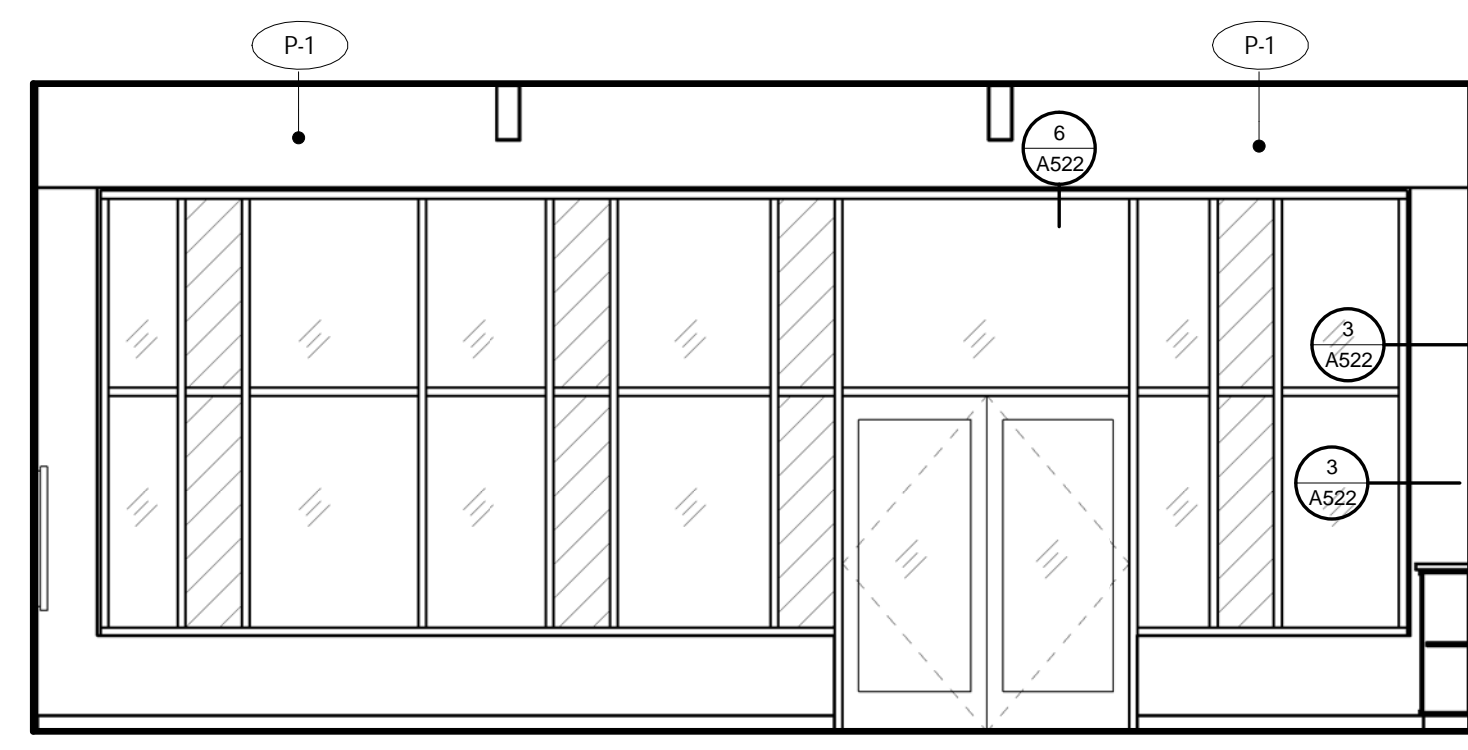

12 COMMONS A112 - S
1/4" = 1'-0"

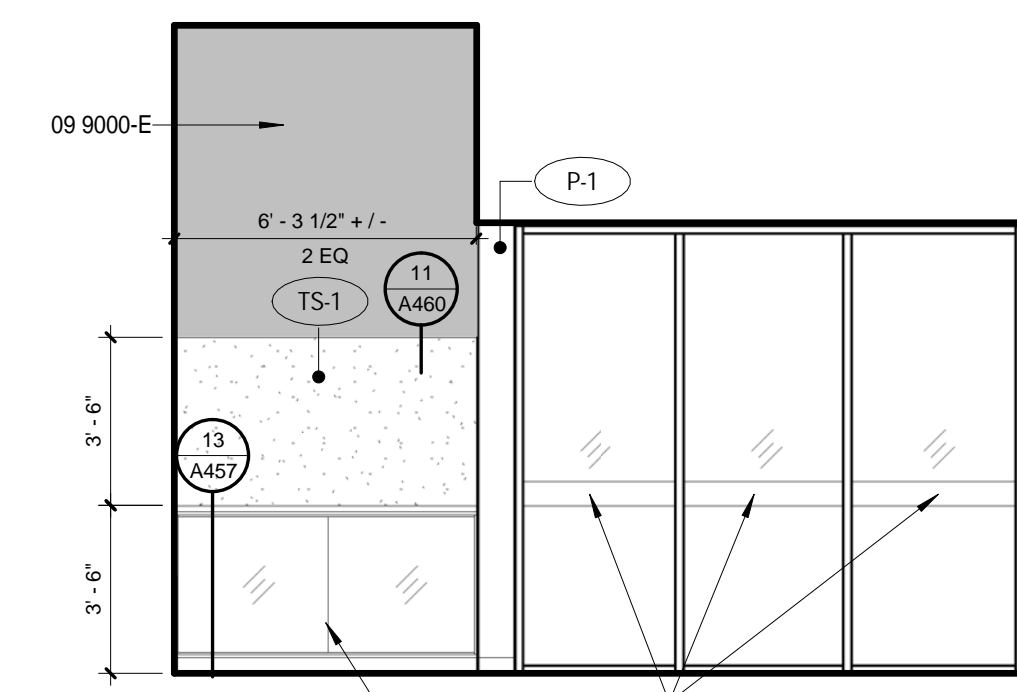

13 COMMONS A112 - W
1/4" = 1'-0"

GENERAL NOTES - INTERIOR ELEV.

- A. SEE FINISH PLANS FOR CORNER GUARD LOCATIONS.
- B. MDF/DF ROOMS RECEIVE 3/4" FIRE-TREATED PLYWOOD FULL-HEIGHT ON ALL WALLS, TYP. PAINT P-1.
- C. ALL ROOMS TO RECEIVE P-1 PAINT, B-1 RUBBER BASE, EXCEPT AT RESTROOM WALLS OR U.I.O.
- D. MATERIALS WHICH ARE IN SIMILAR LOCATIONS ARE NOT NOTED AT EVERY OCCURRENCE.
- E. SEE FINISH PLANS, REFLECTED CEILING PLANS, INTERIOR ELEVATIONS, AND INTERIOR FINISH LEGEND FOR ADDITIONAL FINISH INFORMATION.
- F. SEE DOOR AND FRAME TYPES FOR ADDITIONAL INFORMATION AND REFERENCE TO DETAILS. DOOR SWINGS SHOWN ON ELEVATIONS ARE FOR REFERENCE ONLY - SEE FLOOR PLANS.
- G. PROVIDE BLOCKING FOR ALL WALL-MOUNTED EQUIPMENT AND FIXTURES THAT ARE INCLUDED IN CONTRACT OR OWNER FURNISHED. SEE ALSO ELECTRICAL, MECHANICAL, AND TECHNOLOGY FOR ALL EQUIPMENT AND FIXTURES.
- H. FOR ALL KITCHEN WALLS THAT ARE NOT SHOWN IN ELEVATION: PROVIDE FRP UP TO 7'-2" ELEVATION. PROVIDE EPOXY PAINT COLOR P-1 ABOVE. PROVIDE STAINLESS STEEL END-CAPS AND CORNER GUARDS UP TO 7'-2" ON ALL KITCHEN WALLS. SEE FOODSERVICE FOR EQUIPMENT ELEVATIONS AND BLOCKING REQUIREMENTS.
- I. SEE A461 FOR MOUNTING HEIGHT SCHEDULE.
- J. PIPE WRAP @ ADA SINK, TYP.
- K. FOR COLOR INFORMATION SEE A401.

KEYNOTE LEGEND

KEYNOTE LEGEND - SPECIFICATIONS

- 06 4100-J DISPLAY CASE, SEE INTERIOR ELEVATIONS
- 08 8723-A GLAZING FILM, TYP.
- 09 9000-E ACCENT PAINT COLOR, SEE FINISH PLANS FOR COLOR
- 10 1400-B SIGNAGE, SEE SIGNAGE SHEETS
- 10 2601-A CORNER GUARD - SURFACE MOUNTED
- 10 4400-A FIRE EXTINGUISHER CABINET, SEMI-RECESSED
- 27 0000-A DISPLAY MONITOR, OFOI

FINISH KEYNOTE

- AWP-1 ACOUSTICAL WALL PANEL TYPE - 1
- AWP-2 ACOUSTICAL WALL PANEL TYPE - 2
- B-1 4" RUBBER BASE
- CMU-1 CMU TYPE - GROUND FACE
- CMU-2 CMU TYPE - PLAIN FACE
- FRP-1 PLASTIC PANELING TYPE - 1
- HP-3 HIGH PERFORMANCE PAINT
- P-X PAINT COLOR TYPE - X SEE FINISH PLAN
- P-1 PAINT COLOR TYPE - 1 WHITE
- P-2 PAINT COLOR TYPE - 2 WHITE - LEVEL 5 FINISH
- P-3 PAINT COLOR TYPE - 3
- P-4 PAINT COLOR TYPE - 4
- P-5 PAINT COLOR TYPE - 5
- P-6 PAINT COLOR TYPE - 6
- PL-1 PLASTIC LAMINATE TYPE - 1
- PL-2 PLASTIC LAMINATE TYPE - 2
- SSH-1 SOLID SURFACE TYPE - 1
- SSH-2 SOLID SURFACE TYPE - 2
- T-1 WALL TILE TYPE - 1
- T-2 WALL TILE TYPE - 2
- TB-1 TACK BOARD TYPE - 1
- TS-X TACK SURFACE TYPE - X SEE FINISH PLAN
- TS-1 TACK SURFACE TYPE - 1
- WSC-1 WAINSCOT TYPE - 1
- WSC-2 WAINSCOT TYPE - 2
- WP-1 WOOD PANELS TYPE - 1
- WP-2 WOOD PANELS TYPE - 2

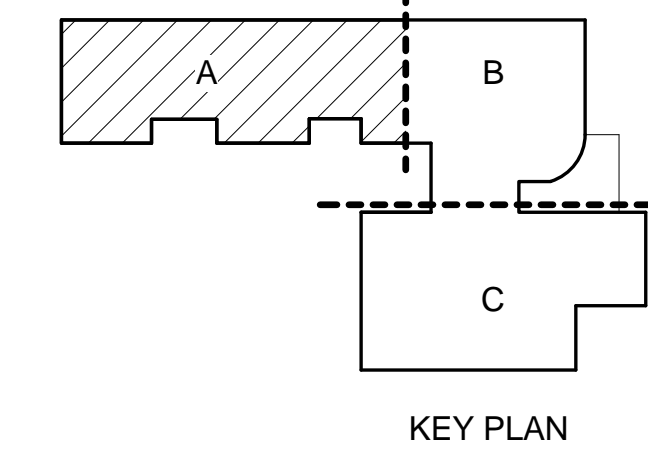

KEY PLAN

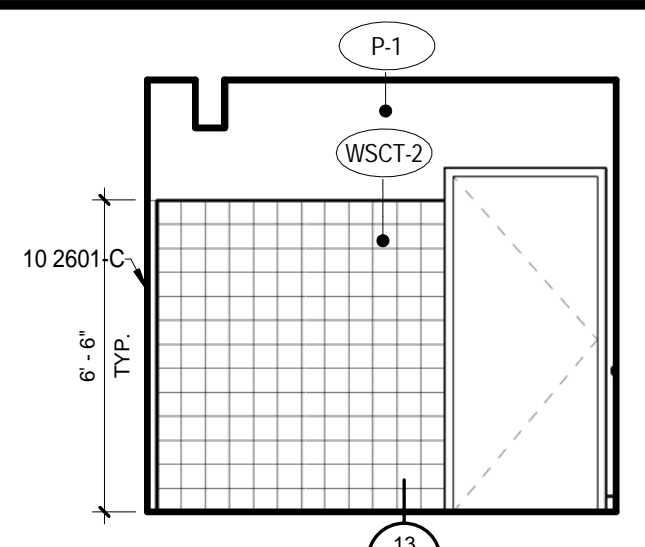

1 HALLWAY A117 - N
1/4" = 1'-0"

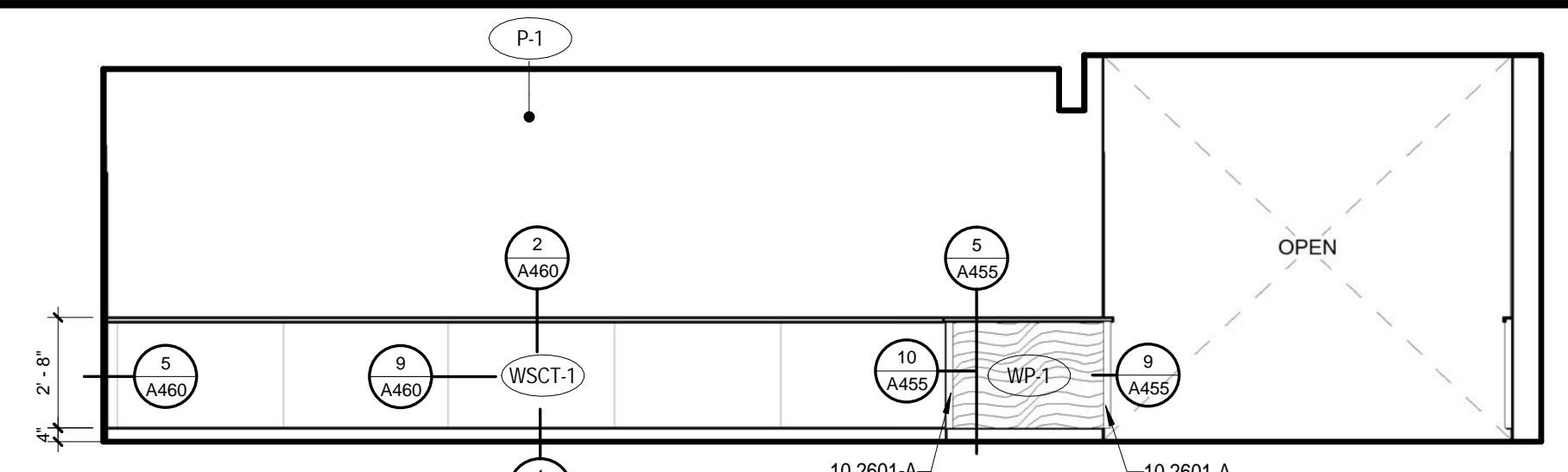

2 HALLWAY A117 - E
1/4" = 1'-0"

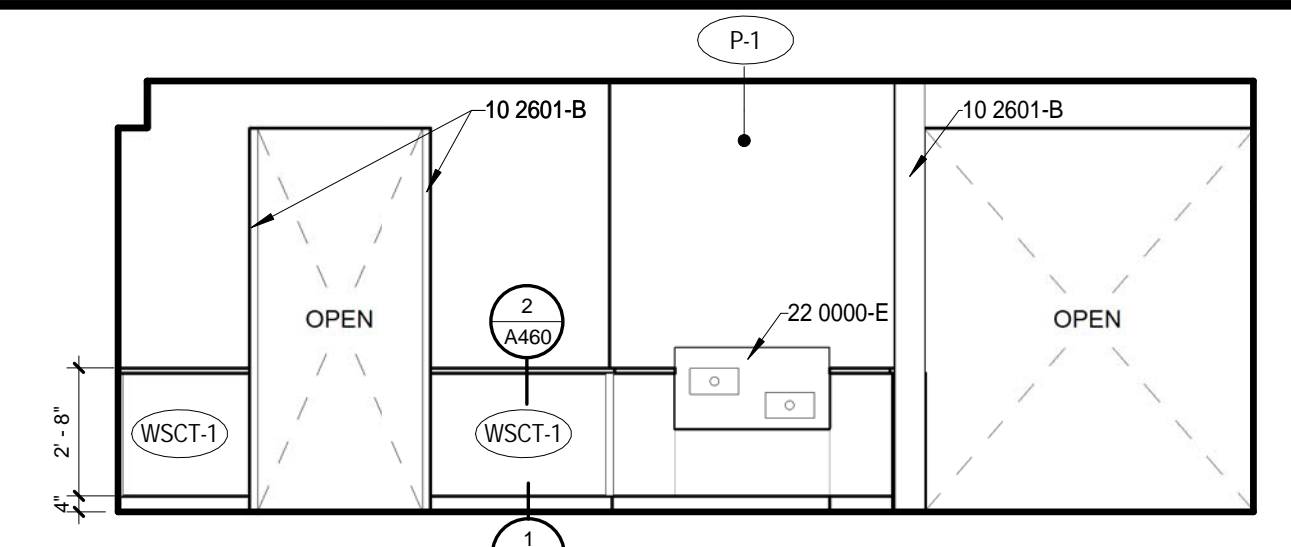

3 HALLWAY A117 - W
1/4" = 1'-0"

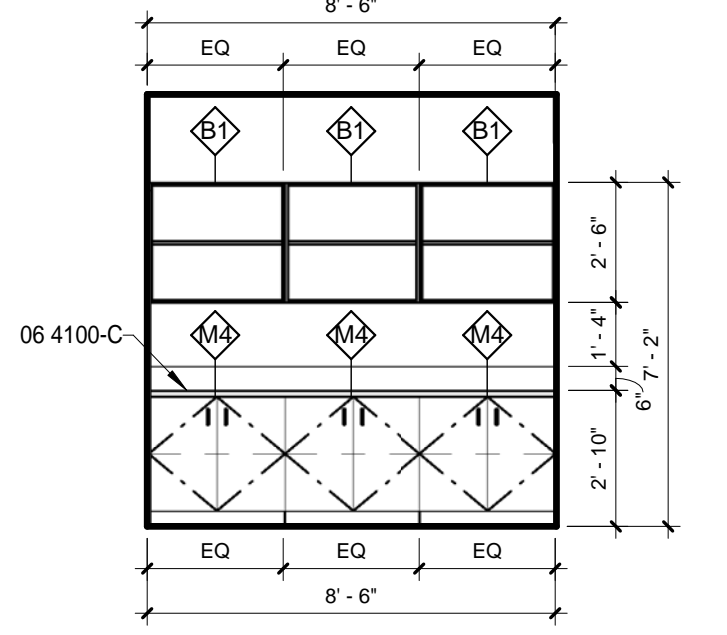

4 WORK A118 - N
1/4" = 1'-0"

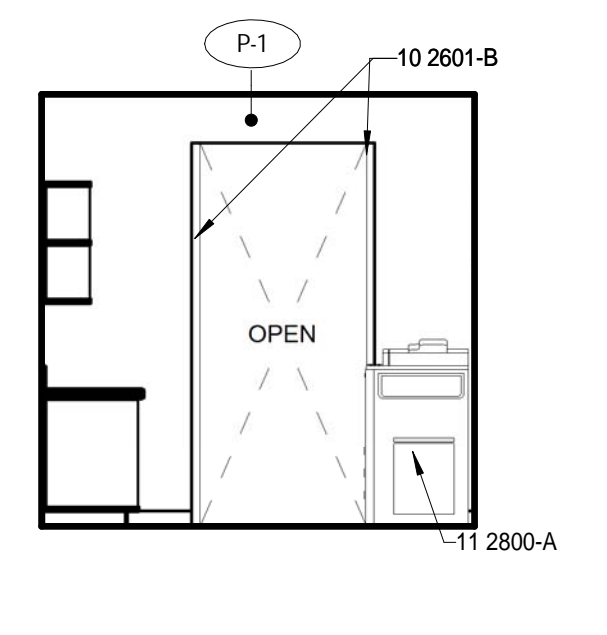

5 WORK A118 - E
1/4" = 1'-0"

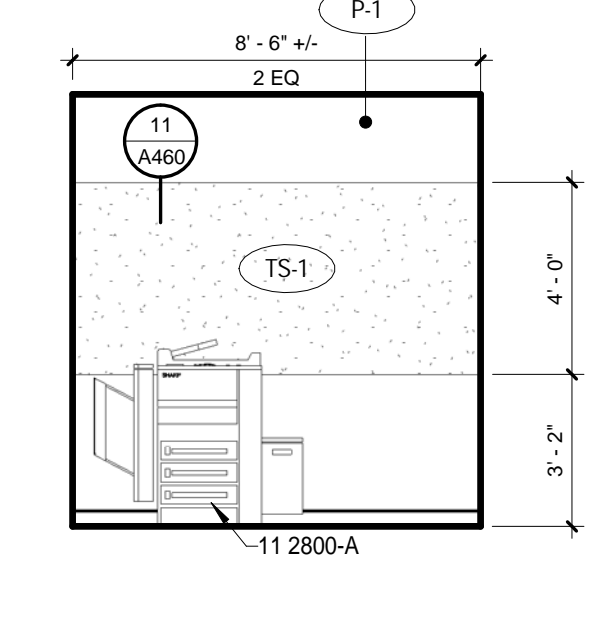

6 WORK A118 - S
1/4" = 1'-0"

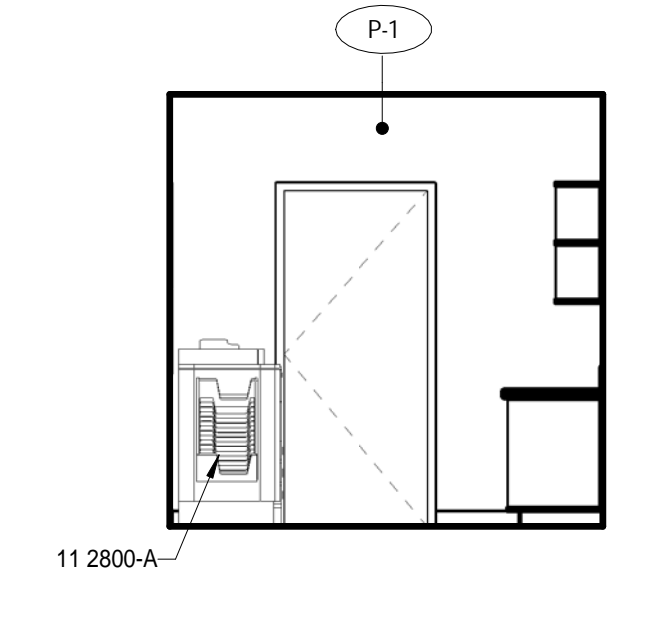

7 WORK A118 - W
1/4" = 1'-0"

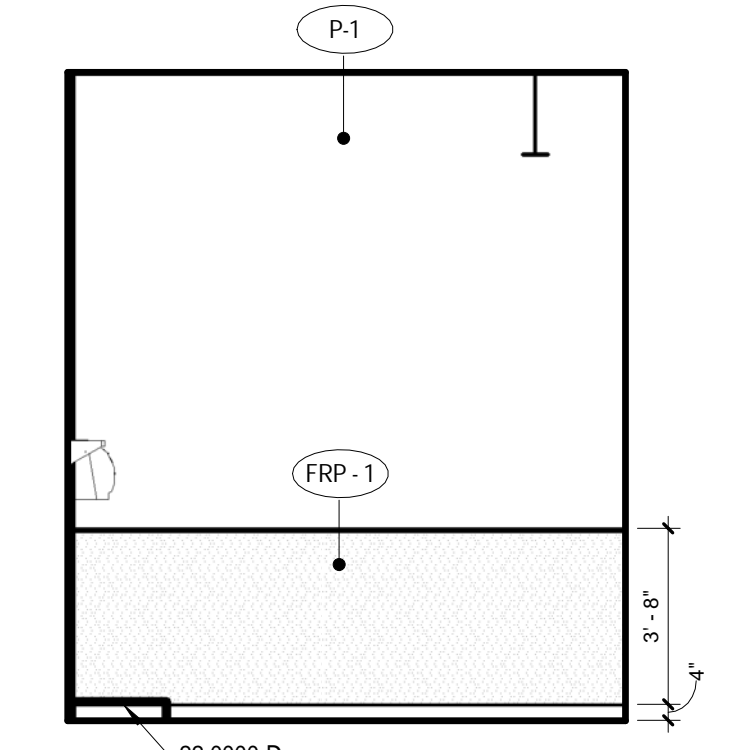

8 CUST A119 - N
1/4" = 1'-0"

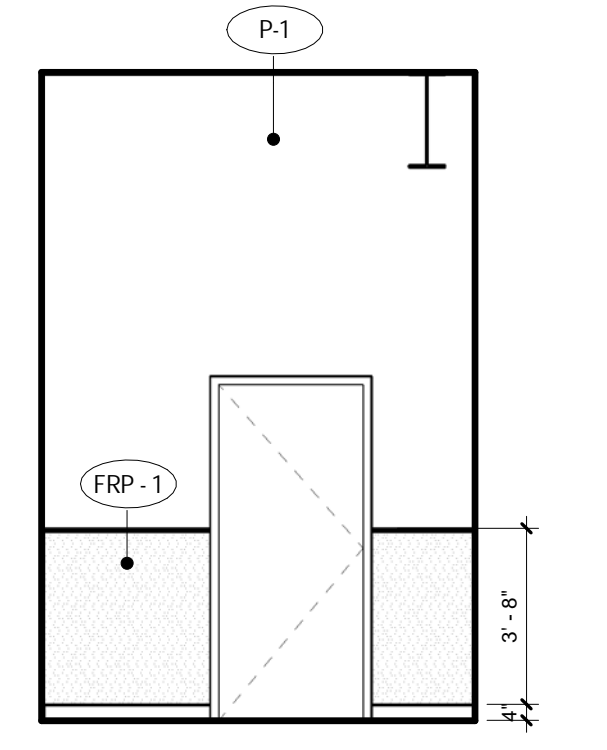

9 CUST A119 - E
1/4" = 1'-0"

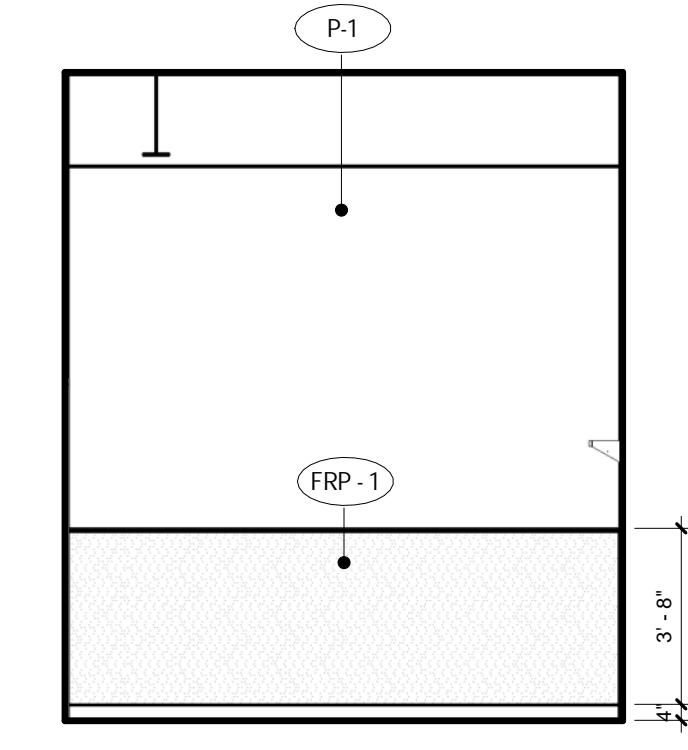

10 CUST A119 - S
1/4" = 1'-0"

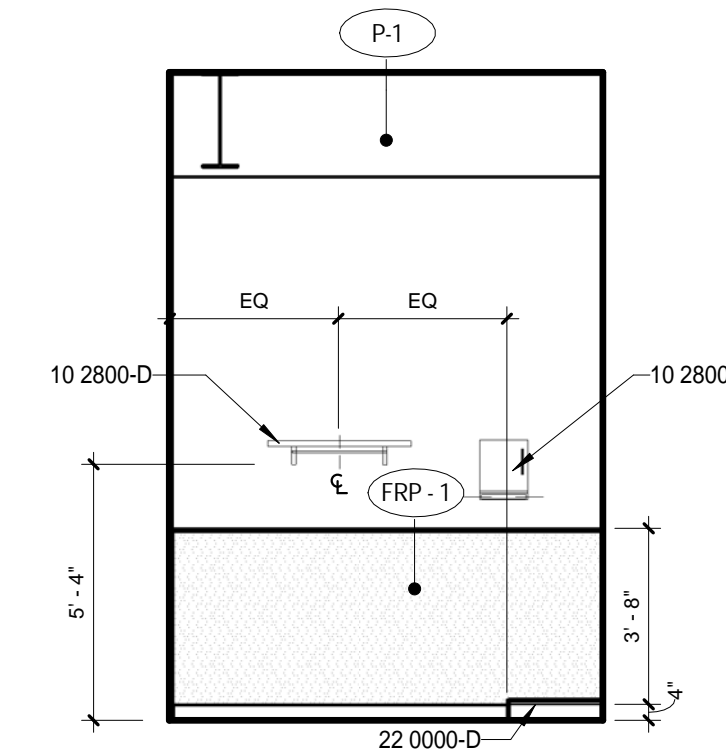

11 CUST A119 - W
1/4" = 1'-0"

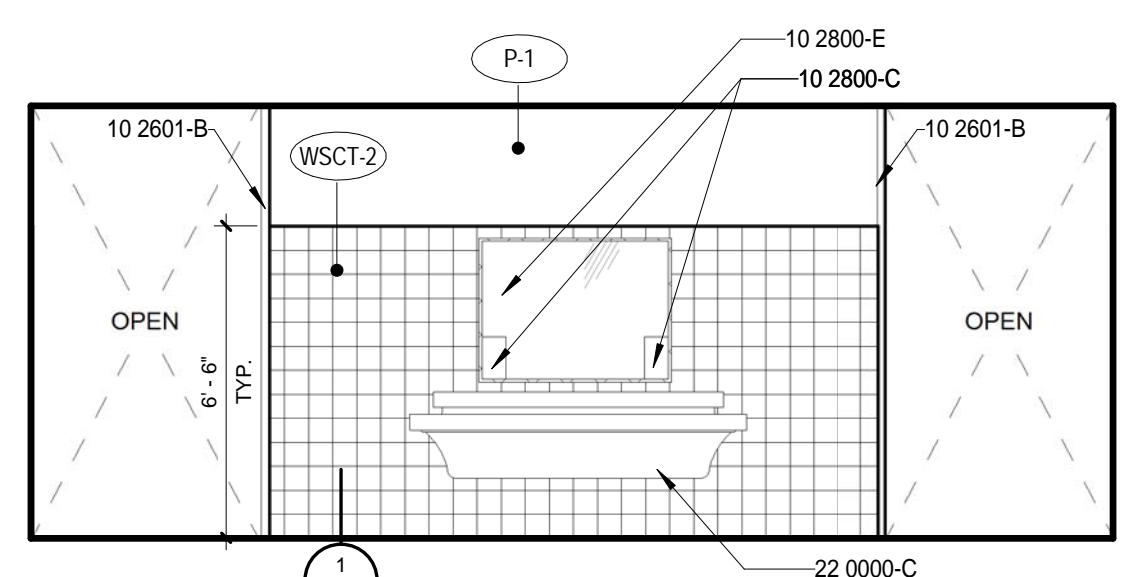

12 GIRLS/BOYS A120/A121 - W
1/4" = 1'-0"

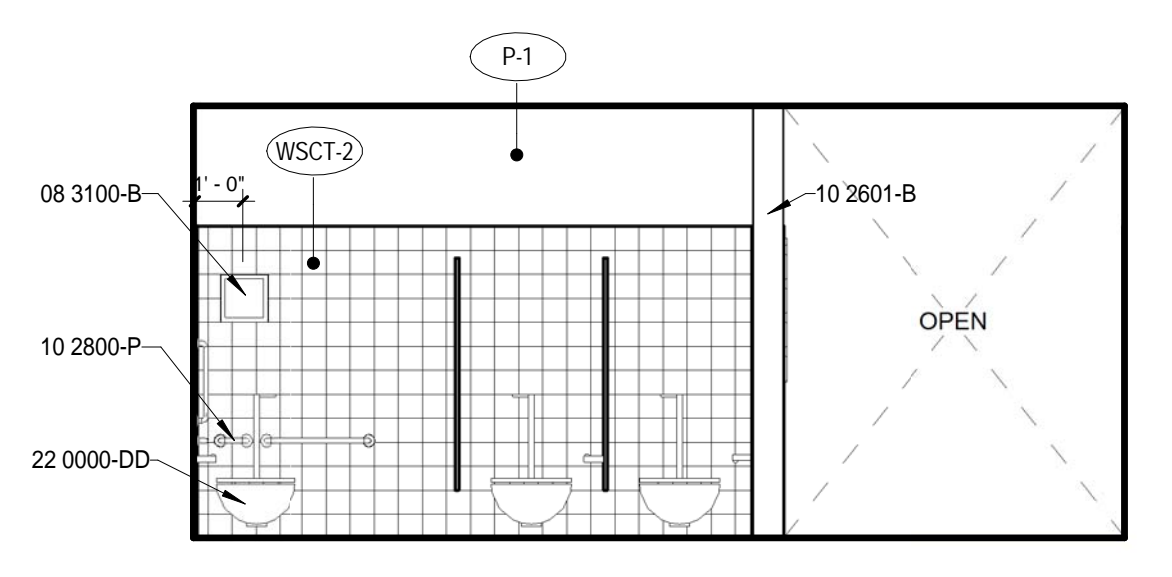

13 GIRLS A120 - N
1/4" = 1'-0"

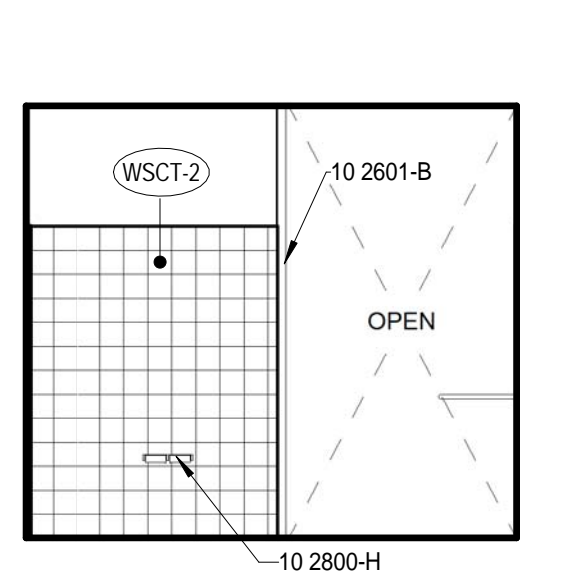

14 GIRLS A120 - E
1/4" = 1'-0"

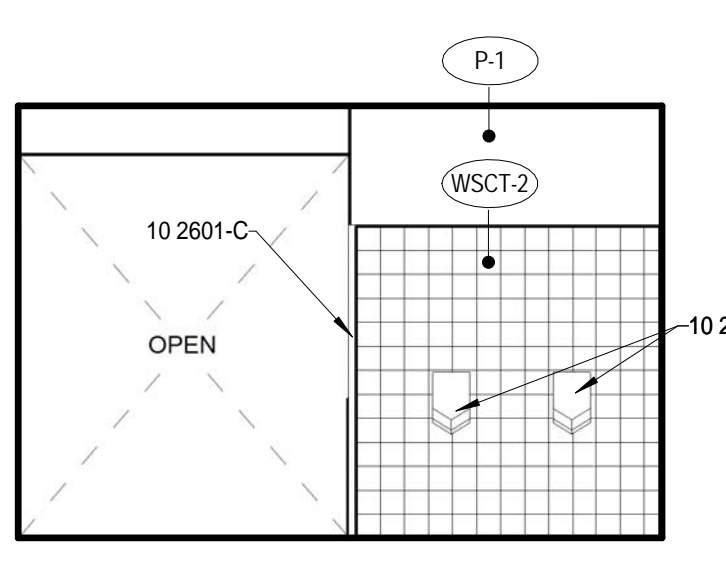

15 GIRLS A120 - S
1/4" = 1'-0"

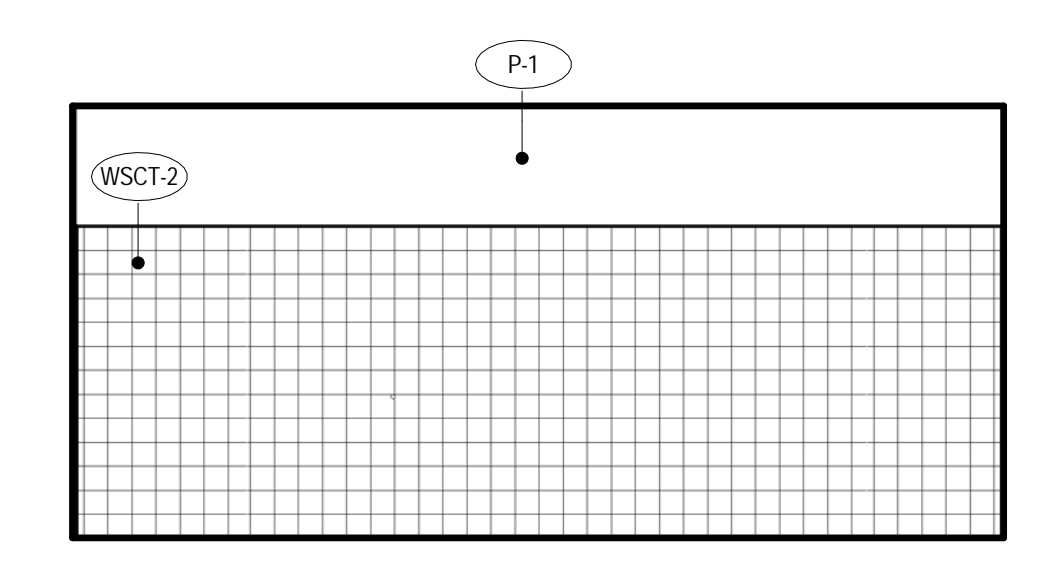

16 GIRLS A120 - W
1/4" = 1'-0"

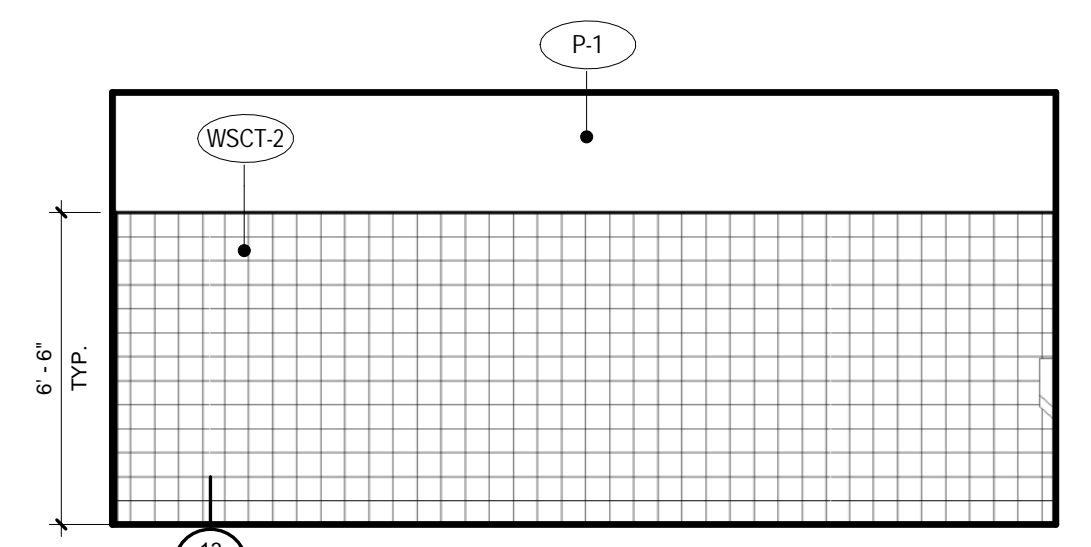

18 BOYS A121 - N
1/4" = 1'-0"

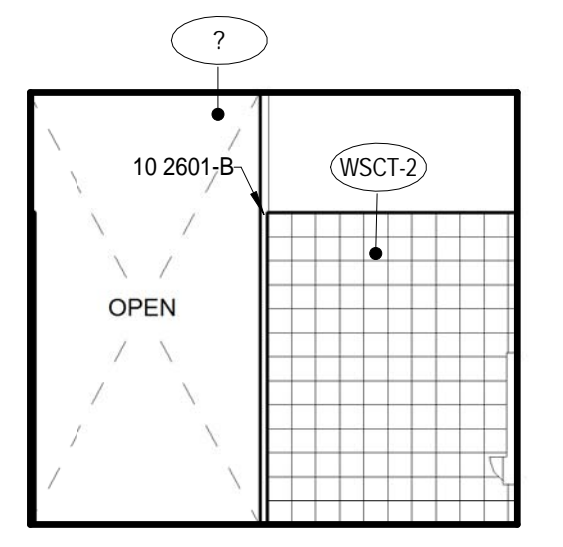

19 BOYS A121 - E
1/4" = 1'-0"

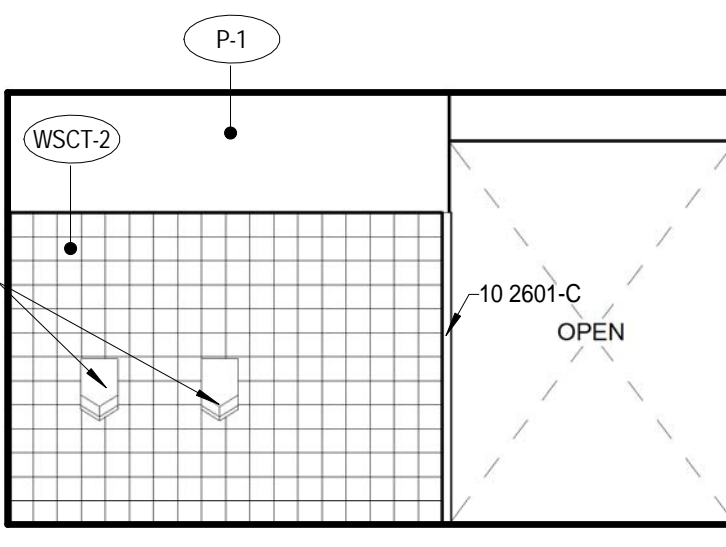

20 BOYS A121 - S
1/4" = 1'-0"

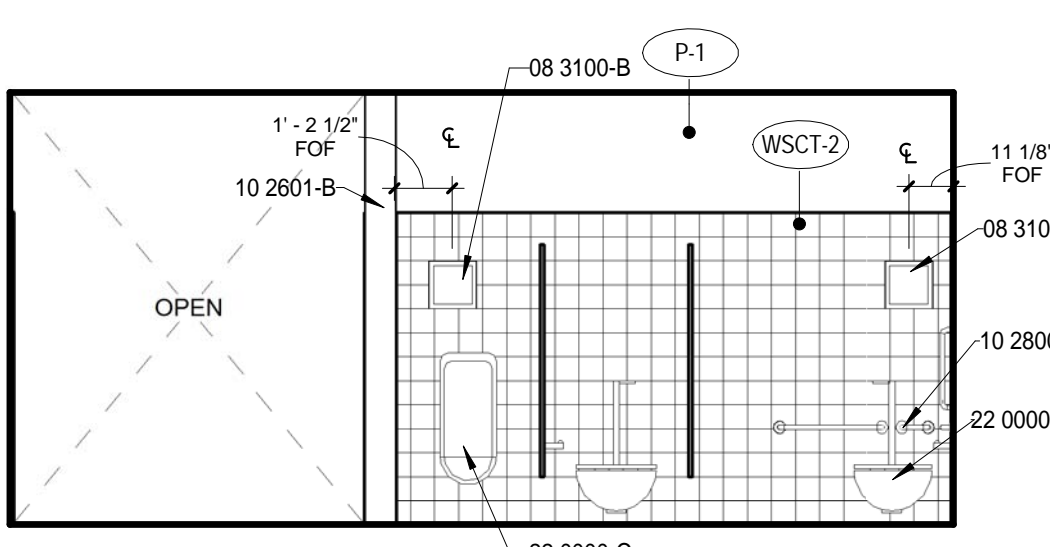

21 BOYS A121 - W
1/4" = 1'-0"

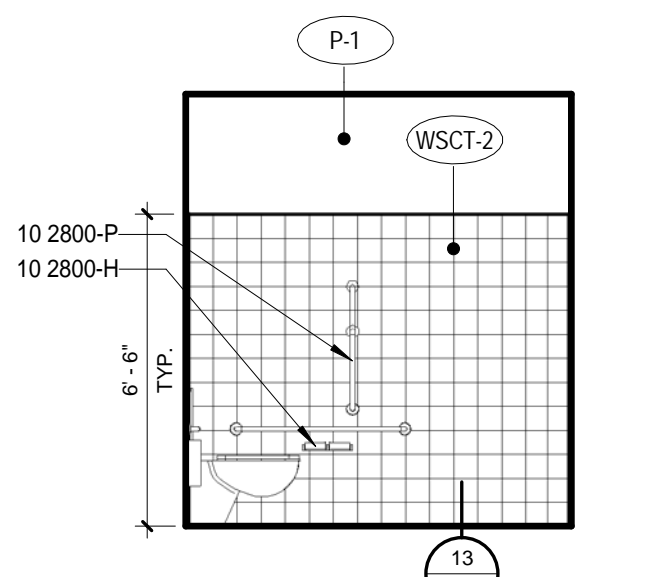

23 TOILET A122 - N
1/4" = 1'-0"

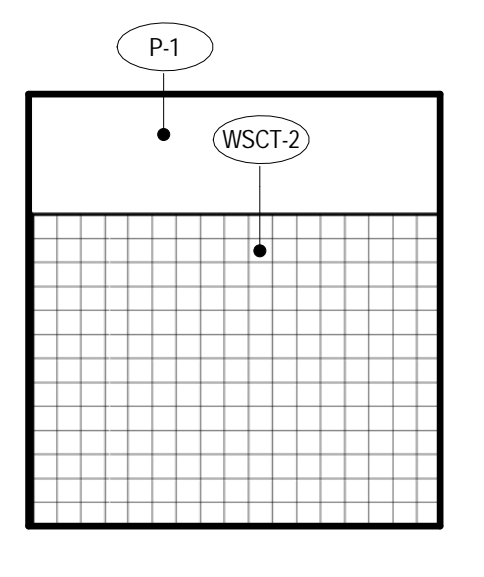

24 TOILET A122 - E
1/4" = 1'-0"

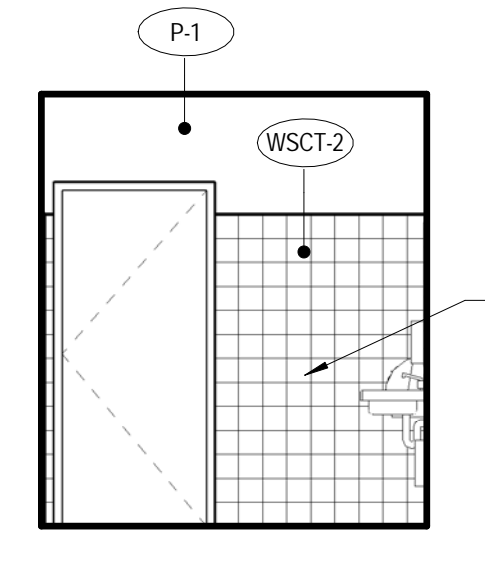

25 TOILET A122 - S
1/4" = 1'-0"

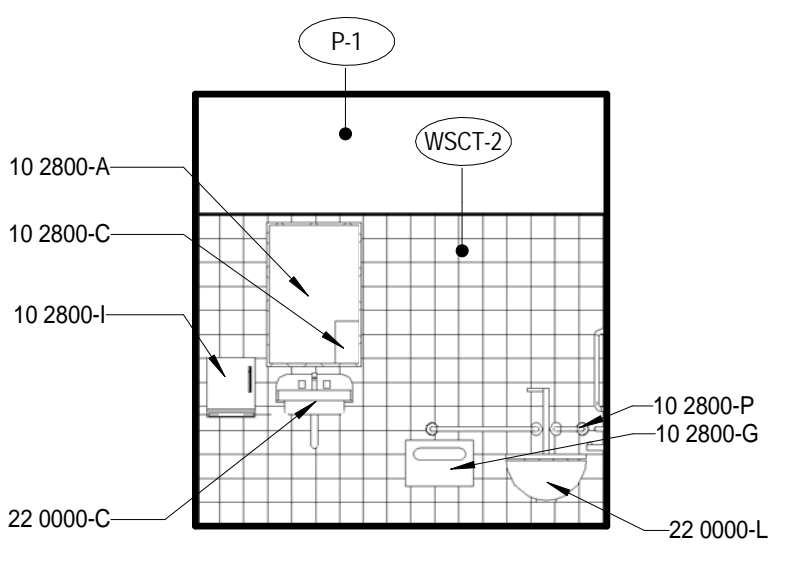

26 TOILET A122 - W
1/4" = 1'-0"

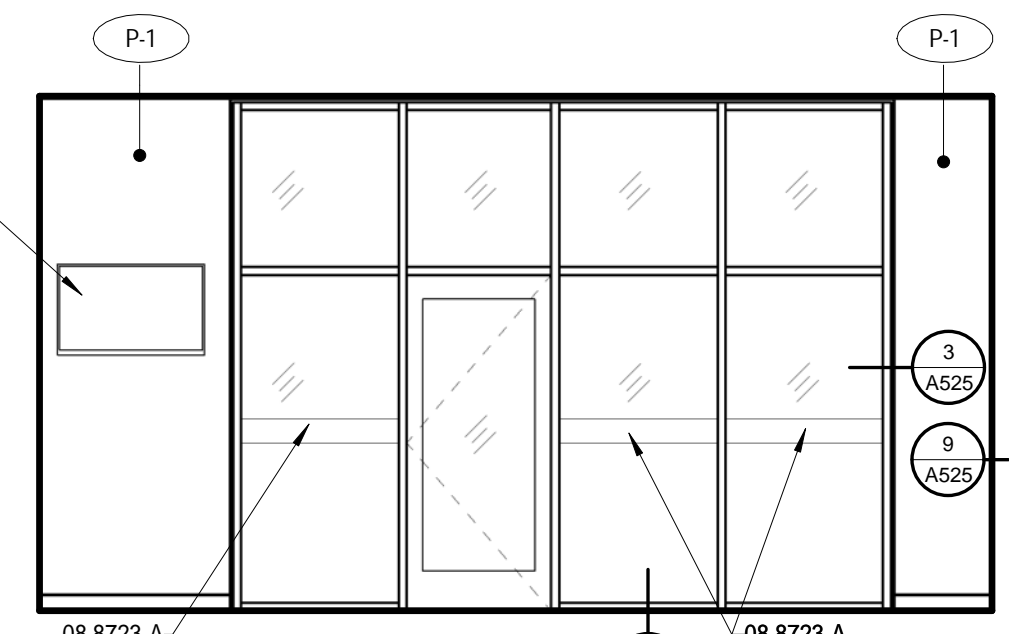

27 VESTIBULE B100 - N
1/4" = 1'-0"

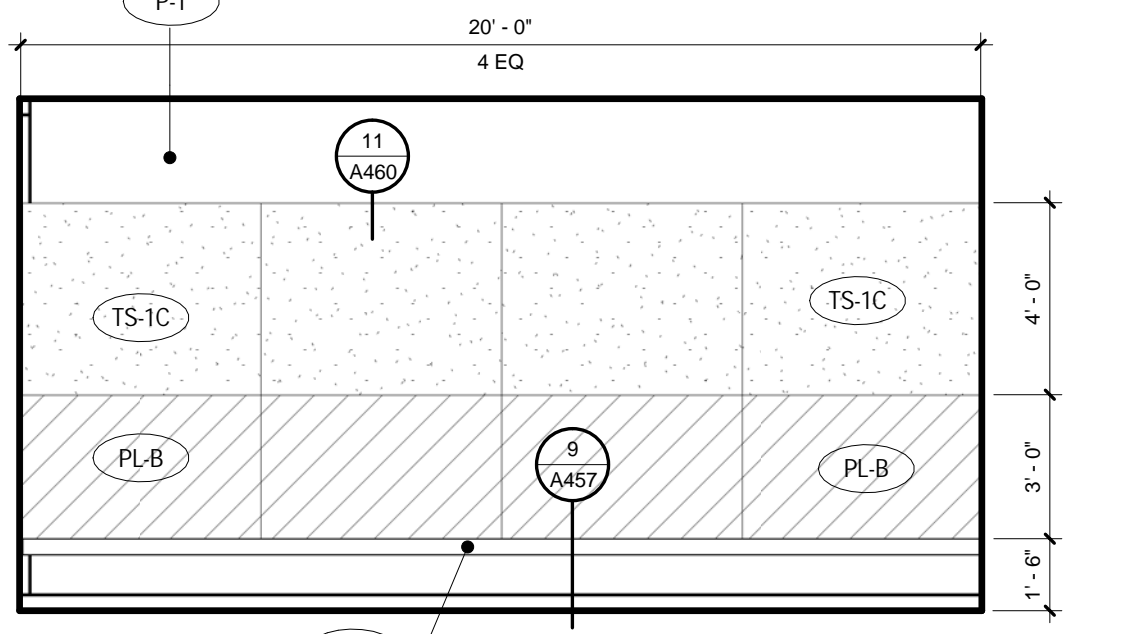

28 VESTIBULE B100 - S
1/4" = 1'-0"

- GENERAL NOTES - INTERIOR ELEV.**
- SEE FINISH PLANS FOR CORNER GUARD LOCATIONS.
 - MD/FIDF ROOMS RECEIVE 3/4" FIRE-TREATED PLYWOOD FULL-HEIGHT ON ALL WALLS. TYP. PAINT P-1 EXCEPT AT RESTROOM WALLS OR LIN.C.
 - ALL ROOMS TO RECEIVE P-1 PAINT, B-1 RUBBER BASE, EXCEPT AT RESTROOM WALLS OR LIN.C.
 - MATERIALS WHICH ARE IN SIMILAR LOCATIONS ARE NOT NOTED AT EVERY OCCURRENCE
 - SEE FINISH PLANS, REFLECTED CEILING PLANS, INTERIOR ELEVATIONS, AND INTERIOR FINISH LEGEND FOR ADDITIONAL FINISH INFORMATION
 - SEE DOOR AND FRAME TYPES FOR ADDITIONAL INFORMATION AND REFERENCE TO DETAILS. DOOR SWINGS SHOWN ON ELEVATIONS ARE FOR REFERENCE ONLY - SEE FLOOR PLANS
 - PROVIDE BLOCKING FOR ALL WALL-MOUNTED EQUIPMENT AND FIXTURES THAT ARE INCLUDED IN CONTRACT OR OWNER FURNISHED. SEE ALSO ELECTRICAL, MECHANICAL, AND TECHNOLOGY FOR ALL EQUIPMENT AND FIXTURES.
 - FOR ALL KITCHEN WALLS THAT ARE NOT SHOWN IN ELEVATION, PROVIDE FRP UP TO 7'-2" ELEVATION. PROVIDE EPOXY PAINT COLOR P-1 ABOVE. PROVIDE STAINLESS STEEL END-CAPS AND CORNER GUARDS UP TO 7'-2" ON ALL KITCHEN WALLS. SEE FOODSERVICE FOR EQUIPMENT ELEVATIONS AND BLOCKING REQUIREMENTS.
 - SEE A461 FOR MOUNTING HEIGHT SCHEDULE
 - PIPE WRAP @ ADA SINK, TYP.
 - FOR COLOR INFORMATION SEE A401

- KEYNOTE LEGEND**
- KEYNOTE LEGEND - SPECIFICATIONS**
- 06 4100-C COUNTERTOP WITH 6" BACKSPASH, TYP
 - 08 3100-B 12" X 12" ACCESS HATCH
 - 08 8723-A GLAZING FILM, TYP.
 - 10 2601-A CORNER GUARD - SURFACE MOUNTED
 - 10 2601-B END GUARD - FLUSH MOUNTED, EXTEND TO CEILING
 - 10 2601-C CORNER GUARD - FLUSH MOUNTED
 - 10 2800-A MIRROR 2' X 2', SEE A191 MOUNTING HEIGHT SCHEDULE
 - 10 2800-C SOAP DISPENSER, OFCI
 - 10 2800-D MOP RACK
 - 10 2800-E MIRROR, 4' X 3', SEE A191 MOUNTING HEIGHT SCHEDULE
 - 10 2800-G TOILET SEAT COVER, OFCI
 - 10 2800-H TOILET PAPER DISPENSER, OFCI
 - 10 2800-I PAPER TOWEL DISPENSER, OFCI
 - 10 2800-J HAND DRYER, OFCI
 - 10 2800-P GRAB BARS
 - 11 2800-A COPIER, OFCI
 - 22 0000-C SINK, SEE PLUMBING
 - 22 0000-D MOP SINK, SEE PLUMBING
 - 22 0000-DD TOILET, SEE PLUMBING
 - 22 0000-E DRINKING FOUNTAIN, SEE MOUNTING HEIGHT SCHEDULE.
 - 22 0000-L PLUMBING FIXTURE, SEE PLUMBING MONITOR, OFCI

- FINISH KEYNOTE**
- AWP-1 ACoustical WALL PANEL TYPE - 1
 - AWP-2 ACoustical WALL PANEL TYPE - 2
 - B-1 4" RUBBER BASE
 - CMU-1 CMU TYPE - GROUND FACE
 - CMU-2 CMU TYPE - PLAIN FACE
 - FRP-1 PLASTIC PANELING TYPE - 1
 - HP-2 HIGH PERFORMANCE PAINT
 - P-X PAINT COLOR TYPE - X SEE FINISH PLAN
 - P-1 PAINT COLOR TYPE - 1 WHITE
 - P-2 PAINT COLOR TYPE - 2 WHITE - LEVEL FINISH
 - P-3 PAINT COLOR TYPE - 3
 - P-4 PAINT COLOR TYPE - 4
 - P-5 PAINT COLOR TYPE - 5
 - P-6 PAINT COLOR TYPE - 6
 - PL-1 PLASTIC LAMINATE TYPE - 1
 - PL-2 PLASTIC LAMINATE TYPE - 2
 - SM-1 SOLID SURFACE TYPE - 1
 - SM-2 SOLID SURFACE TYPE - 2
 - T-1 WALL TILE TYPE - 1
 - T-2 WALL TILE TYPE - 2
 - TB-1 TACK BOARD TYPE - 1
 - TS-X TACK SURFACE TYPE - X SEE FINISH PLAN
 - TS-1 TACK SURFACE TYPE - 1
 - WSCT-1 WAINSCOT TYPE - 1
 - WSCT-2 WAINSCOT TYPE - 2
 - WP-1 WOOD PANELS TYPE - 1
 - WP-2 WOOD PANELS TYPE - 2

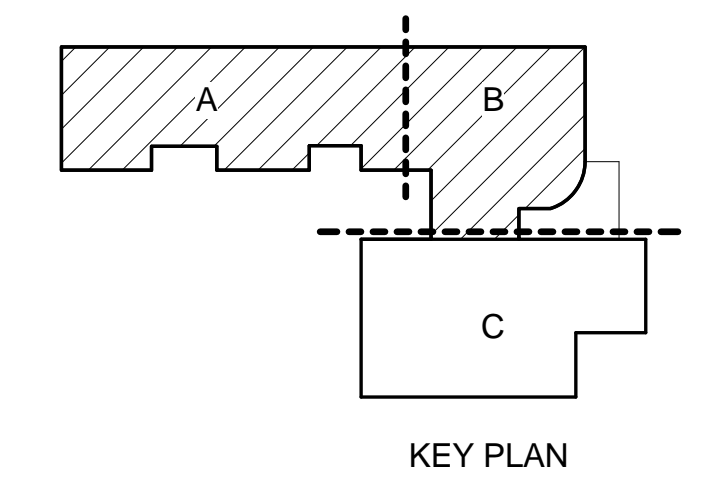

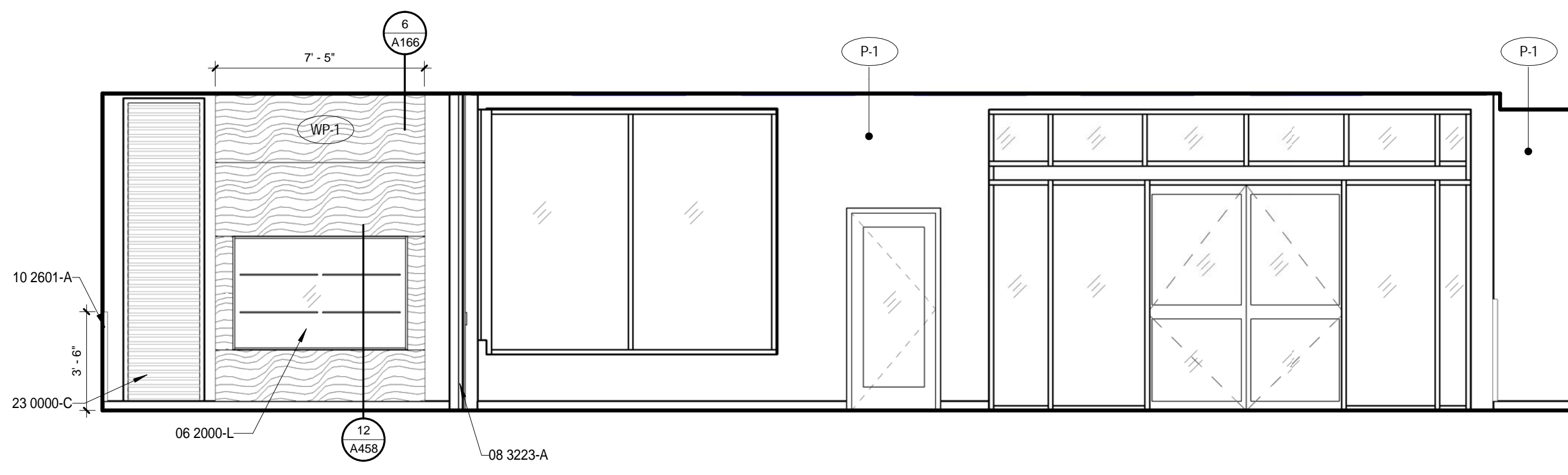

1 LOBBY B101 - E
1/4" = 1'-0"

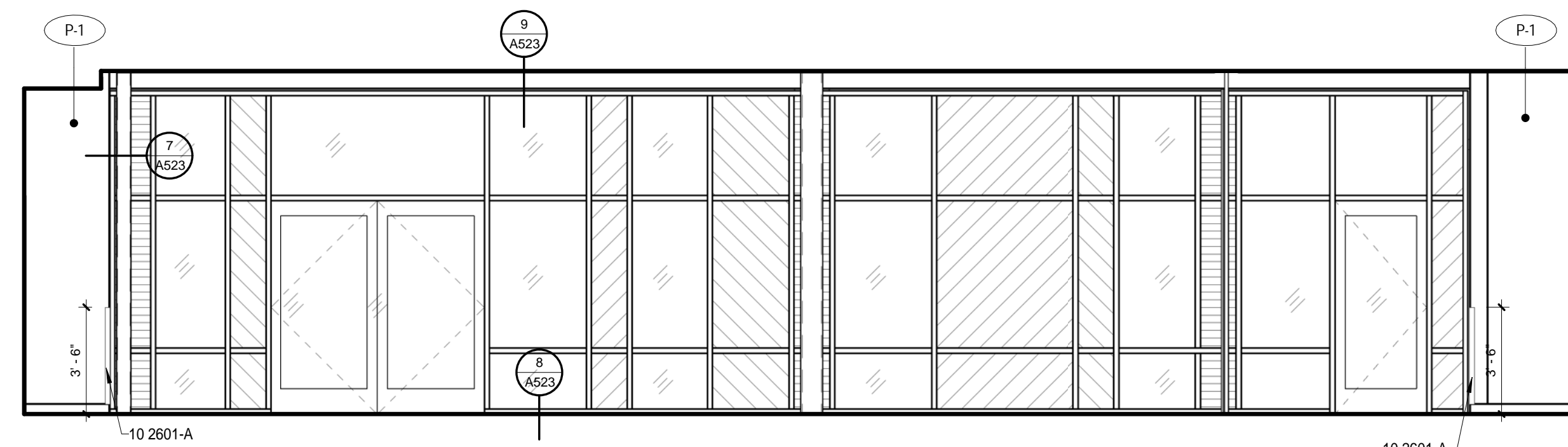

2 LOBBY B101 - W
1/4" = 1'-0"

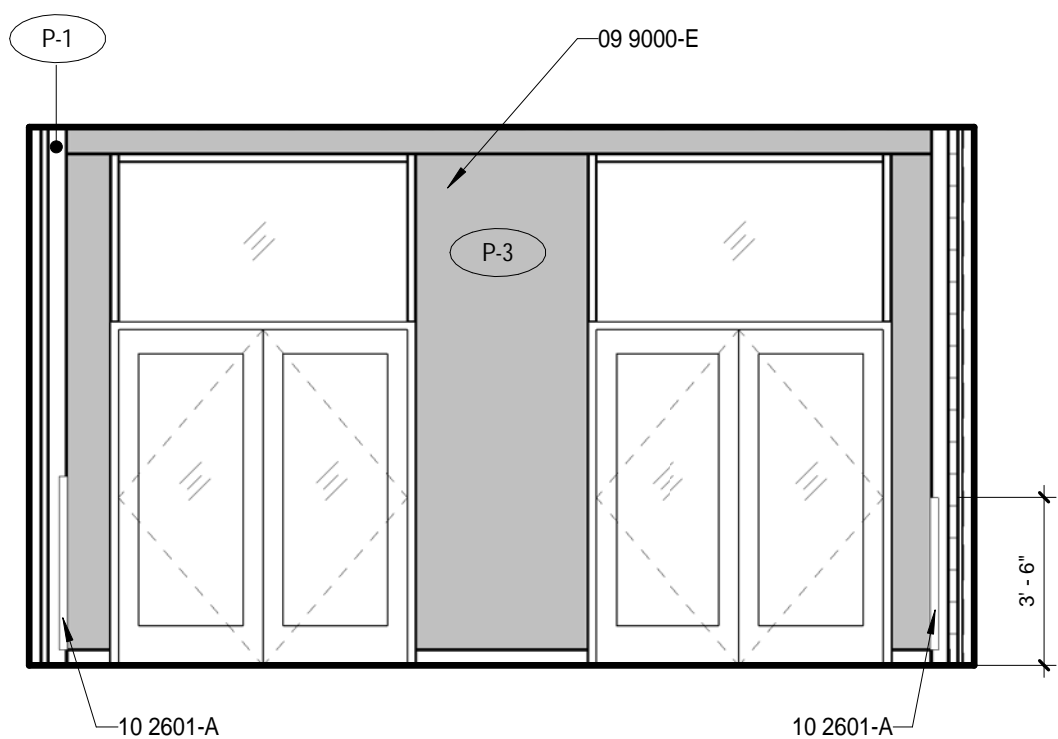

3 LOBBY B101 - S
1/4" = 1'-0"

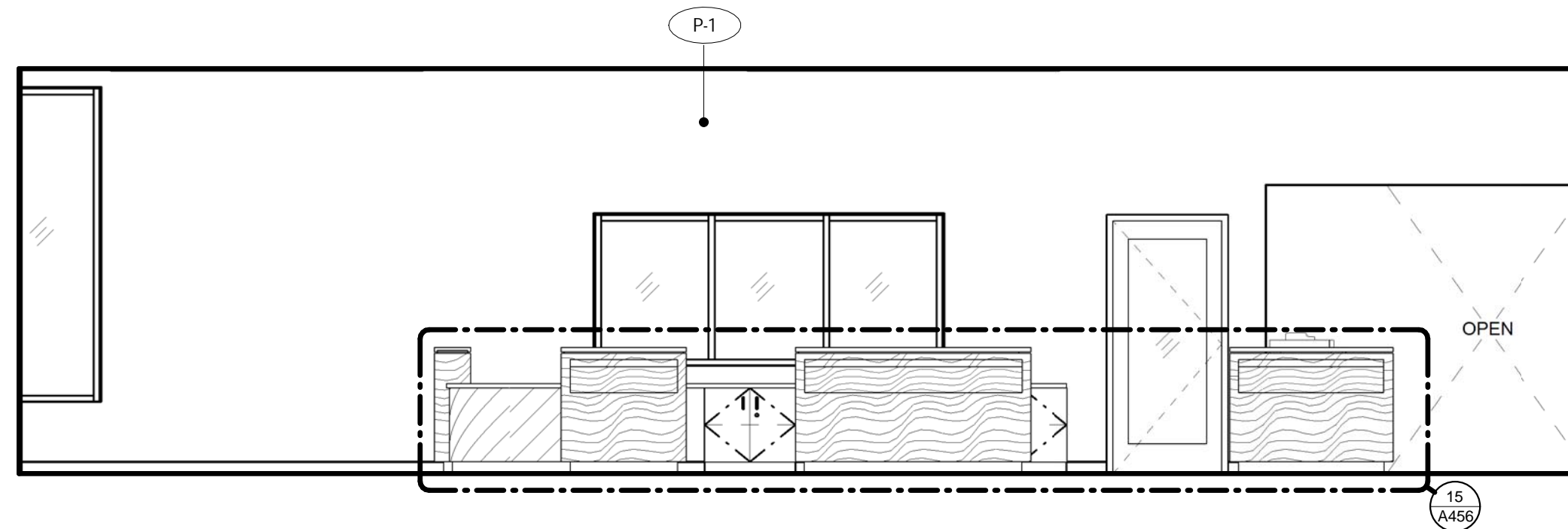

4 RECEPTION B102 - N
1/4" = 1'-0"

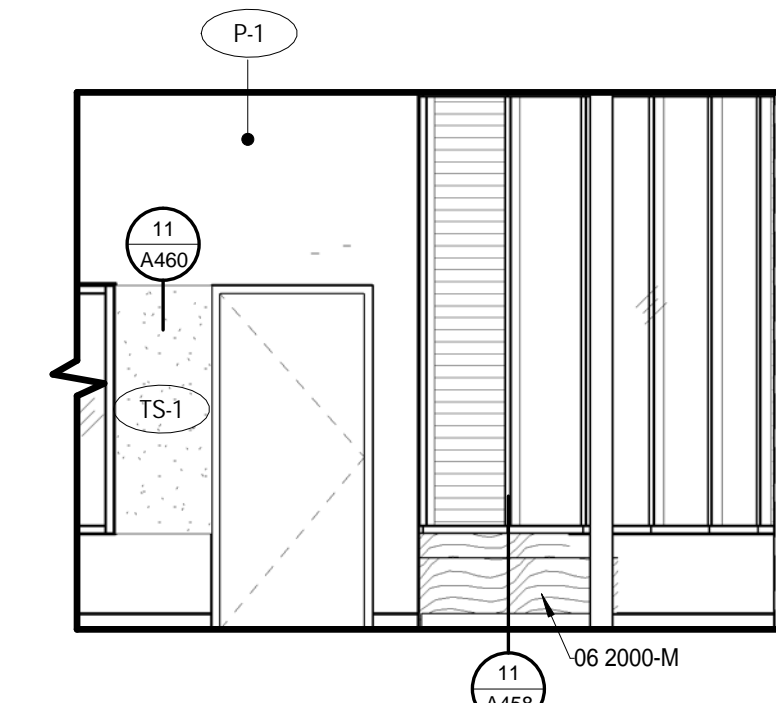

5 RECEPTION B102 - E
1/4" = 1'-0"

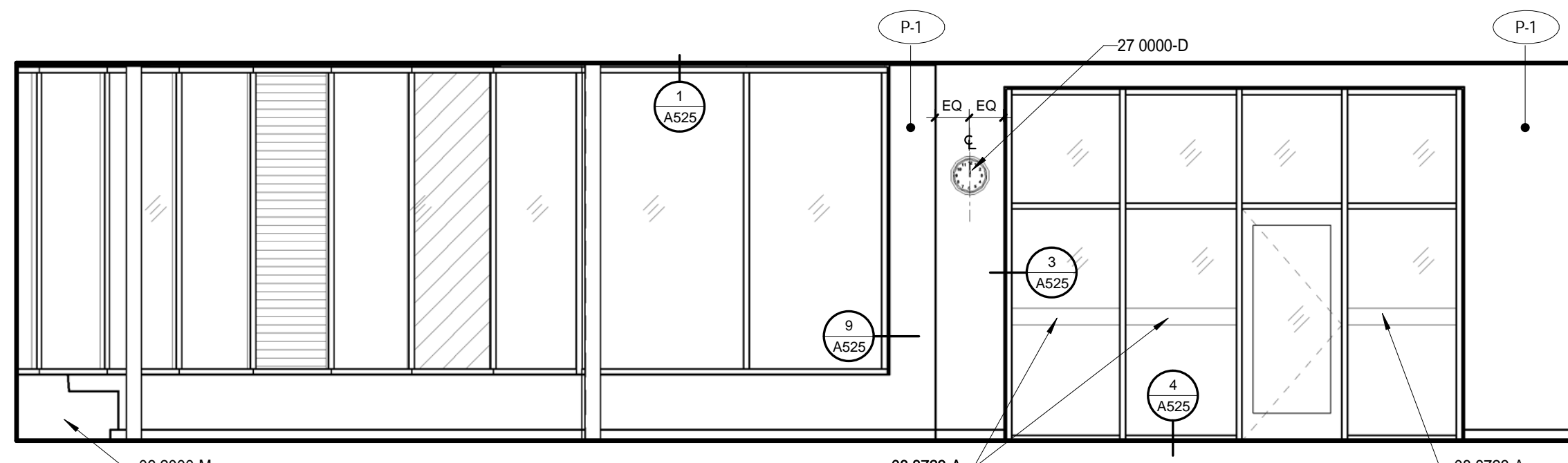

6 RECEPTION B102 - S
1/4" = 1'-0"

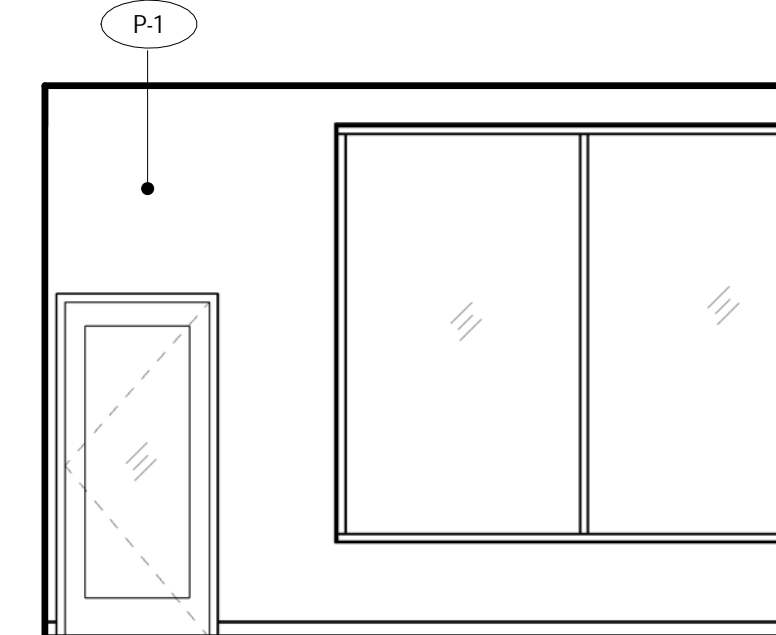

7 RECEPTION B102 - W
1/4" = 1'-0"

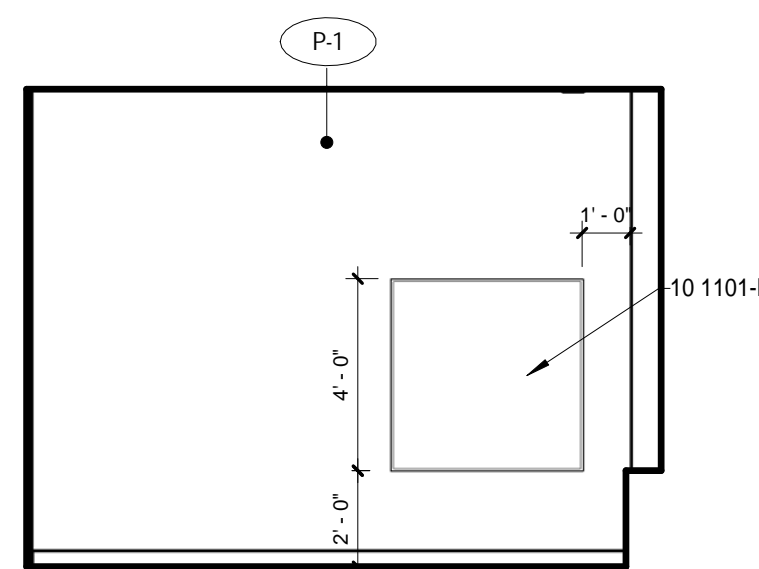

8 PRINCIPAL B103 - N
1/4" = 1'-0"

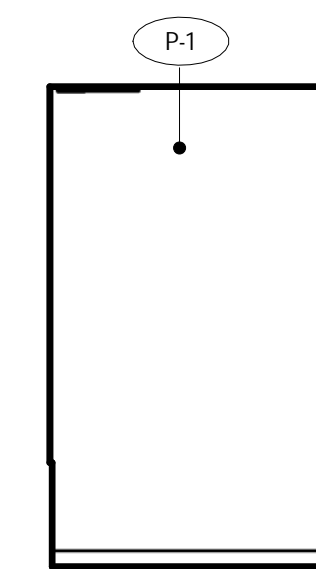

9 PRINCIPAL B103 - S
1/4" = 1'-0"

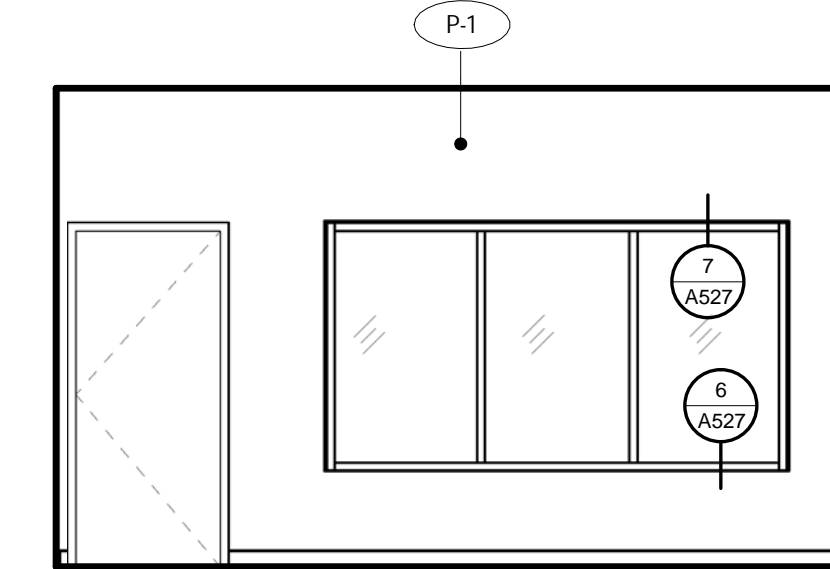

10 PRINCIPAL B103 - W
1/4" = 1'-0"

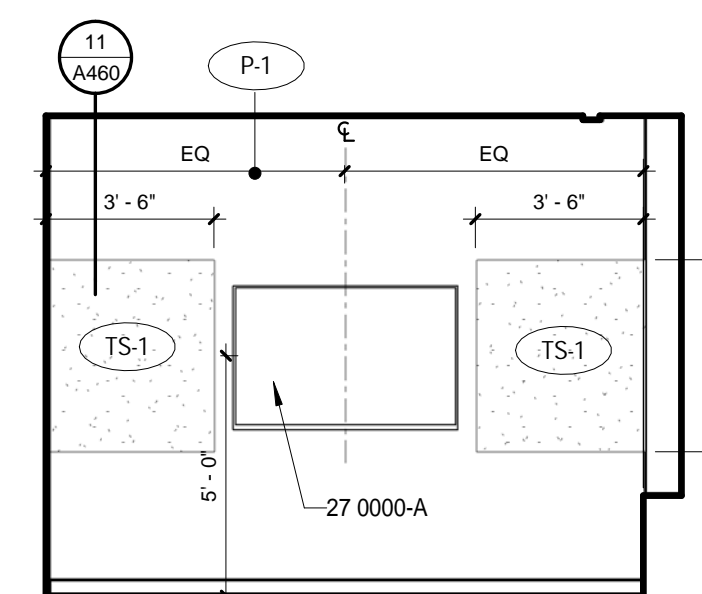

11 CONFERENCE B104 - N
1/4" = 1'-0"

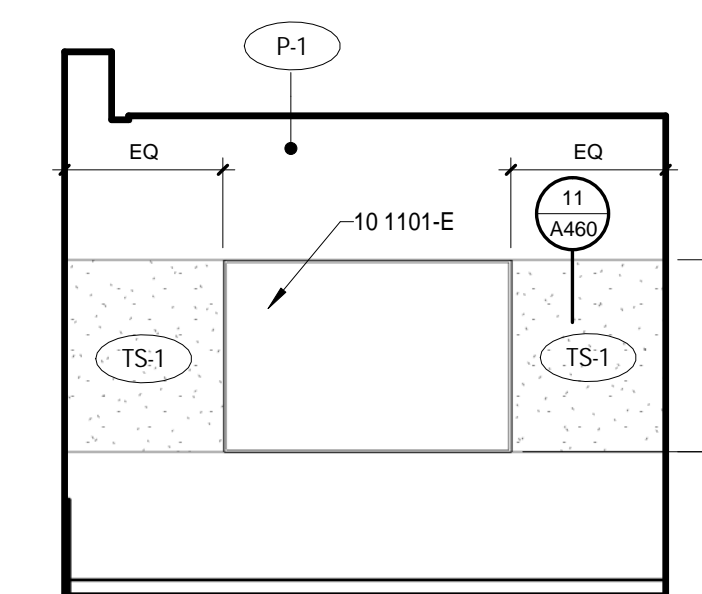

12 B104 CONFERENCE - S
1/4" = 1'-0"

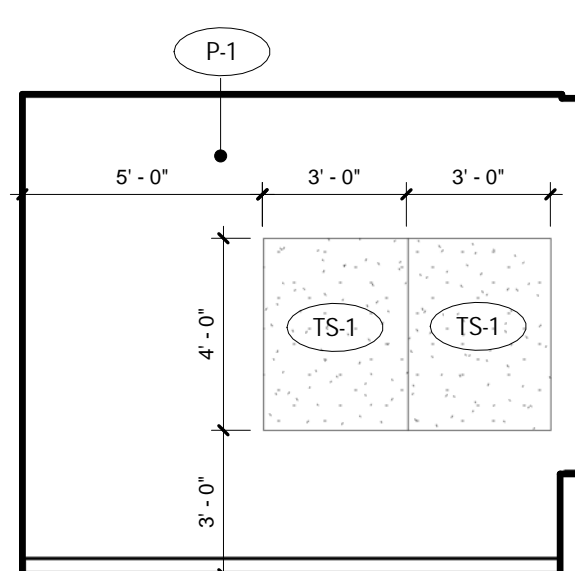

13 SMALL GROUP B105 - N
1/4" = 1'-0"

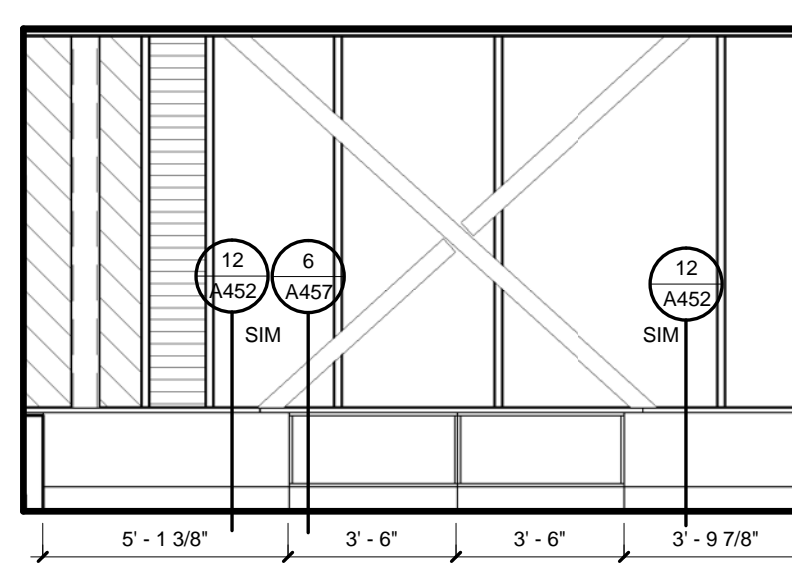

14 SMALL GROUP B105 - E
1/4" = 1'-0"

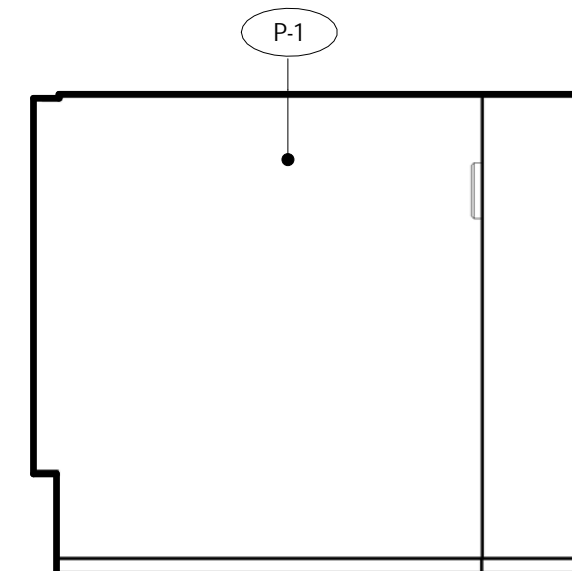

15 SMALL GROUP B105 - S
1/4" = 1'-0"

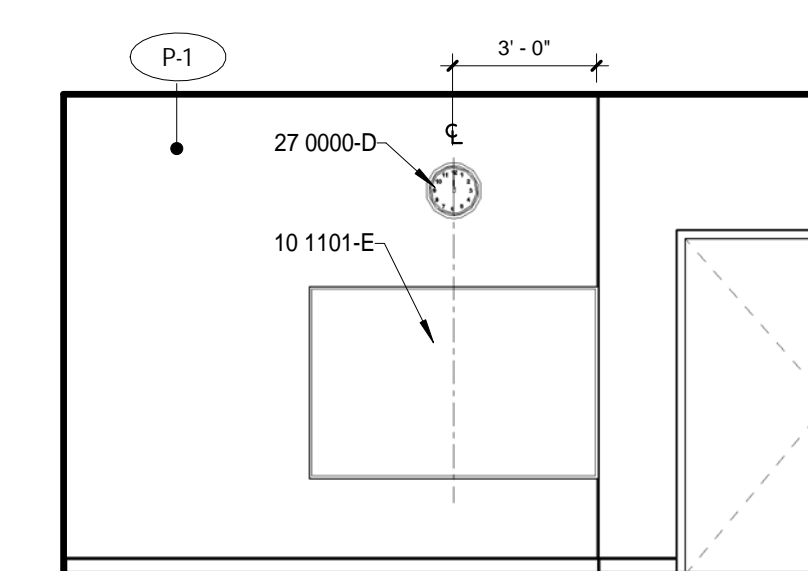

16 SMALL GROUP B105 - W
1/4" = 1'-0"

GENERAL NOTES - INTERIOR ELEV.

- A. SEE FINISH PLANS FOR CORNER GUARD LOCATIONS.
- B. MD/DF ROOMS RECEIVE 3/4" FIRE-TREATED PLYWOOD FULL-HEIGHT ON ALL WALLS, TYP. PAINT P-1
- C. ALL ROOMS TO RECEIVE P-1 PAINT, B-1 RUBBER BASE, EXCEPT AT RESTROOMS OR UNO.
- D. MATERIALS WHICH ARE IN SIMILAR LOCATIONS ARE NOT NOTED AT EVERY OCCURRENCE
- E. SEE FINISH PLANS, REFLECTED CEILING PLANS, INTERIOR ELEVATIONS, AND INTERIOR FINISH LEGEND FOR ADDITIONAL FINISH INFORMATION
- F. SEE DOOR AND FRAME TYPES FOR ADDITIONAL INFORMATION AND REFERENCE TO DETAILS. DOOR SWINGS SHOWN ON ELEVATIONS ARE FOR REFERENCE ONLY - SEE FLOOR PLANS
- G. PROVIDE BLOCKING FOR ALL WALL-MOUNTED EQUIPMENT AND FIXTURES THAT ARE INCLUDED IN CONTRACT OR OWNER FURNISHED. SEE ALSO ELECTRICAL, MECHANICAL, AND TECHNOLOGY FOR ALL EQUIPMENT AND FIXTURES.
- H. FOR ALL KITCHEN WALLS THAT ARE NOT SHOWN IN ELEVATION, PROVIDE FRP UP TO 7'-2" ELEVATION. PROVIDE EPOXY PAINT COLOR P-1 ABOVE. PROVIDE STAINLESS STEEL END-CAPS AND CORNER GUARDS UP TO 7'-2" ON ALL KITCHEN WALLS. SEE FOODSERVICE FOR EQUIPMENT ELEVATIONS AND BLOCKING REQUIREMENTS.
- I. SEE A461 FOR MOUNTING HEIGHT SCHEDULE
- J. PIPE WRAP @ ADA SINK, TYP.
- K. FOR COLOR INFORMATION SEE A401

KEYNOTE LEGEND

KEYNOTE LEGEND - SPECIFICATIONS

- 06 2000-L DISPLAY CASE
- 06 2000-M BENCH, SEE INTERIOR DETAIL SHEET
- 08 3223-A SECURITY GRILLE
- 08 8723-A GLAZING FILM, TYP.
- 09 9000-E ACCENT PAINT COLOR, SEE FINISH PLANS FOR COLOR
- 10 1101-D MARKERBOARD 4' X 4'
- 10 1101-E MARKERBOARD 4' X 6'
- 10 2601-A CORNER GUARD - SURFACE MOUNTED
- 23 0000-C RETURN AIR VENT, SEE MECHANICAL. PAINT HPC TO MATCH COLOR OF WALL.
- 27 0000-A DISPLAY MONITOR, OFCI
- 27 0000-B VIDEO PROJECTOR SYSTEM, OFCI
- 27 0000-D WALL CLOCK, SEE LOW VOLTAGE

FINISH KEYNOTE

- AWP-1 ACOUSTICAL WALL PANEL TYPE - 1
- AWP-2 ACOUSTICAL WALL PANEL TYPE - 2
- B-1 4" RUBBER BASE
- CMU-1 CMU TYPE - GROUND FACE
- CMU-2 CMU TYPE - PLAN FACE
- FRP-1 PLASTIC PANELING TYPE - 1
- HP-3 HIGH PERFORMANCE PAINT
- P-3 PAINT COLOR TYPE - 3
- P-4 PAINT COLOR TYPE - 4
- P-5 PAINT COLOR TYPE - 5
- P-6 PAINT COLOR TYPE - 6
- PL-1 PLASTIC LAMINATE TYPE - 1
- PL-2 PLASTIC LAMINATE TYPE - 2
- SM-1 SOLID SURFACE TYPE - 1
- SM-2 SOLID SURFACE TYPE - 2
- T-1 WALL TILE TYPE - 1
- T-2 WALL TILE TYPE - 2
- TS-1 TACK BOARD TYPE - 1
- TS-X TACK SURFACE TYPE - X
- TS-1 TACK SURFACE TYPE - 1
- WVCT-1 WAINSCOT TYPE - 1
- WVCT-2 WAINSCOT TYPE - 2
- WP-1 WOOD PANELS TYPE - 1
- WP-2 WOOD PANELS TYPE - 2

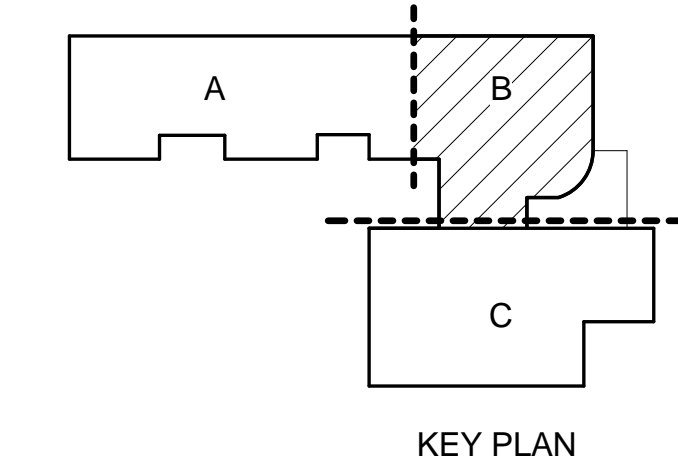

KEY PLAN

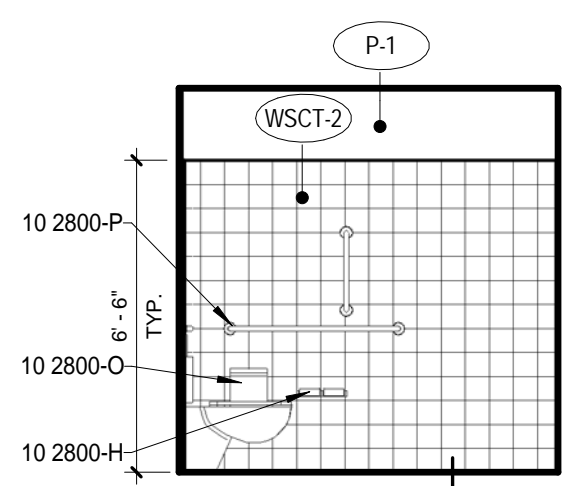

1 TOILET B106 - N
1/4" = 1'-0"

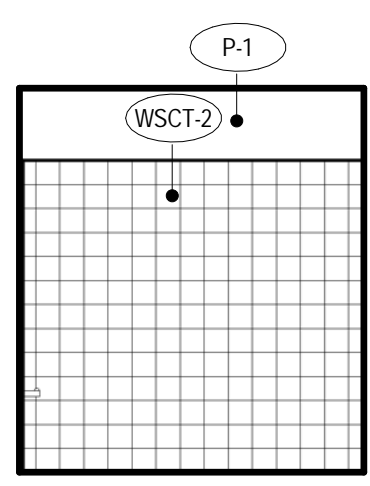

2 TOILET B106 - E
1/4" = 1'-0"

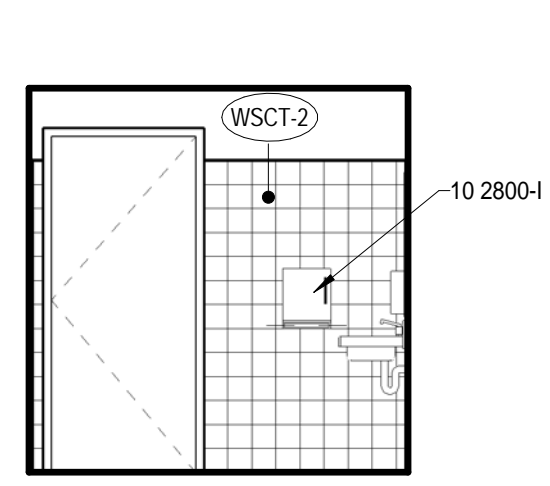

3 TOILET B106 - S
1/4" = 1'-0"

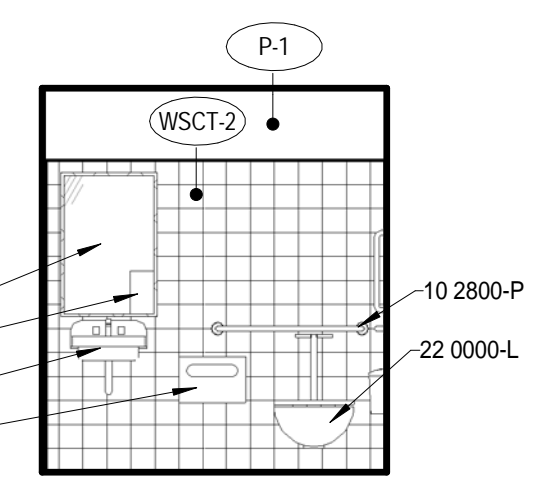

4 TOILET B106 - W
1/4" = 1'-0"

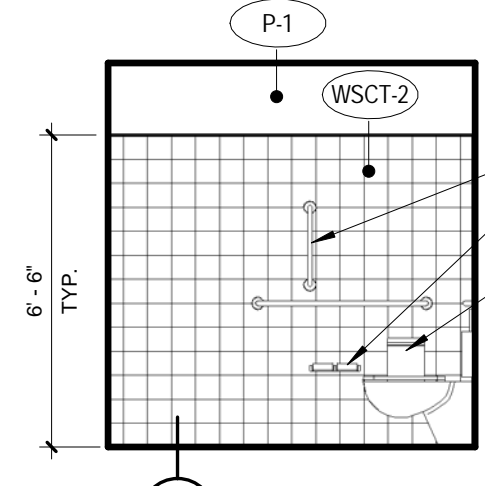

5 TOILET B107 - N
1/4" = 1'-0"

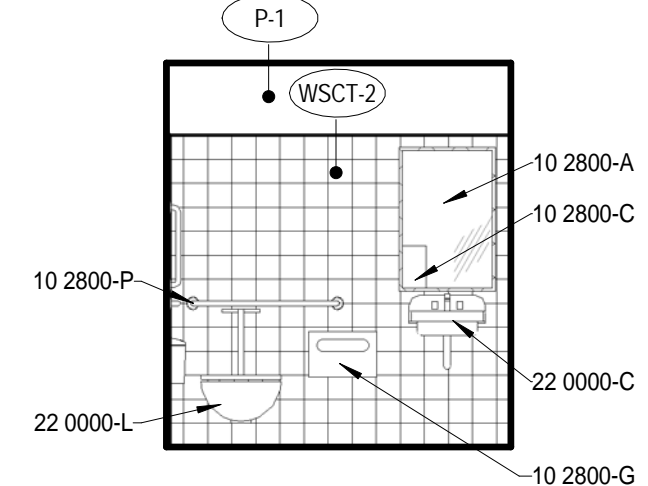

6 TOILET B107 - E
1/4" = 1'-0"

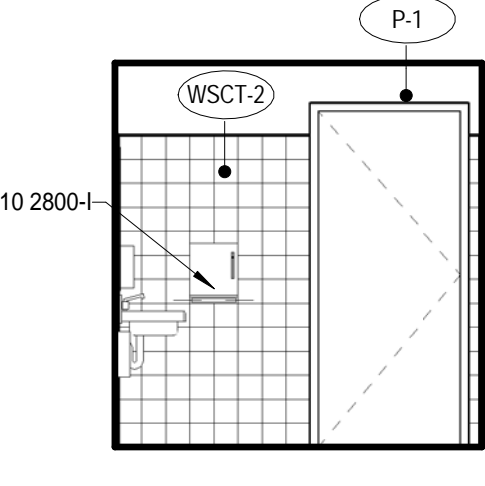

7 TOILET B107 - S
1/4" = 1'-0"

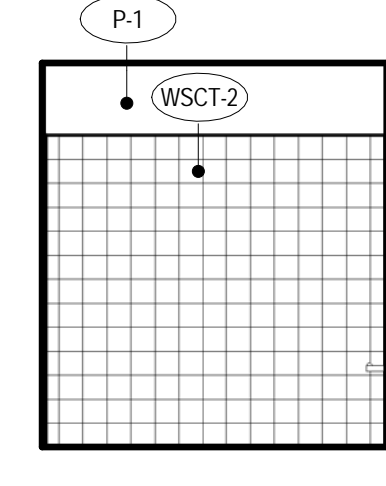

8 TOILET B107 - W
1/4" = 1'-0"

GENERAL NOTES - INTERIOR ELEV.

- A. SEE FINISH PLANS FOR CORNER GUARD LOCATIONS.
- B. MDR/DFR ROOMS RECEIVE 3/4" FIRE-TREATED PLYWOOD FULL-HEIGHT ON ALL WALLS, TYP. PAINT P-1 EXCEPT AT RESTROOM WALLS OR U.I.O.
- C. ALL ROOMS TO RECEIVE P-1 PAINT, B-1 RUBBER BASE, EXCEPT AT RESTROOM WALLS OR U.I.O.
- D. MATERIALS WHICH ARE IN SIMILAR LOCATIONS ARE NOT NOTED AT EVERY OCCURRENCE
- E. SEE FINISH PLANS, REFLECTED CEILING PLANS, INTERIOR ELEVATIONS, AND INTERIOR FINISH LEGEND FOR ADDITIONAL FINISH INFORMATION
- F. SEE DOOR AND FRAME TYPES FOR ADDITIONAL INFORMATION AND REFERENCE TO DETAILS. DOOR SWINGS SHOWN ON ELEVATIONS ARE FOR REFERENCE ONLY - SEE FLOOR PLANS
- G. PROVIDE BLOCKING FOR ALL WALL-MOUNTED EQUIPMENT AND FIXTURES THAT ARE INCLUDED IN CONTRACT OR OWNER FURNISHED. SEE ALSO ELECTRICAL, MECHANICAL, AND TECHNOLOGY FOR ALL EQUIPMENT AND FIXTURES.
- H. FOR ALL KITCHEN WALLS THAT ARE NOT SHOWN IN ELEVATION: PROVIDE FRP UP TO 7'-2" ELEVATION; PROVIDE EPOXY PAINT COLOR P-1 ABOVE. PROVIDE STAINLESS STEEL END-CAPS AND CORNER GUARDS UP TO 7'-2" ON ALL KITCHEN WALLS. SEE FOODSERVICE FOR EQUIPMENT ELEVATIONS AND BLOCKING REQUIREMENTS.
- I. SEE A461 FOR MOUNTING HEIGHT SCHEDULE
- J. PIPE WRAP @ ADA SINK, TYP.
- K. FOR COLOR INFORMATION SEE A401

KEYNOTE LEGEND

KEYNOTE LEGEND - SPECIFICATIONS

- 06 4100-C COUNTERTOP WITH 6" BACKSPASH, TYP
- 08 3100-B 12" X 12" ACCESS HATCH
- 08 8723-A GLAZING FILM, TYP.
- 10 2601-C CORNER GUARD - FLUSH MOUNTED
- 10 2800-A MIRROR 2' X 3'. SEE A191 MOUNTING HEIGHT SCHEDULE
- 10 2800-C SOAP DISPENSER, OFCI
- 10 2800-G TOILET SEAT COVER, OFCI
- 10 2800-H TOILET PAPER DISPENSER, OFCI
- 10 2800-I PAPER TOWEL DISPENSER, OFCI
- 10 2800-O SANITARY NAPKIN DISPOSAL, OFCI
- 10 2800-P GRAB BARS
- 10 2800-Q STACKING WASHER/DRYER, OFCI
- 10 4400-A FIRE EXTINGUISHER CABINET, SEMI-RECESSED
- 11 2800-A COPIER, OFCI
- 11 4000-F UNDER COUNTER REFRIGERATOR, OFCI
- 22 0000-C SINK, SEE PLUMBING
- 22 0000-G FIBERGLASS SHOWER STALL, SEE PLUMBING
- 22 0000-I PLUMBING FIXTURES-SEE PLUMBING

FINISH KEYNOTE

- AWP-1 ACOUSTICAL WALL PANEL TYPE - 1
- AWP-2 ACOUSTICAL WALL PANEL TYPE - 2
- B-1 4" RUBBER BASE
- CMU-1 CMU TYPE - GROUND FACE
- CMU-2 CMU TYPE - PLAIN FACE
- FRP-1 PLASTIC PANELING TYPE - 1
- HP-3 HIGH PERFORMANCE PAINT
- P-X PAINT COLOR TYPE - X SEE FINISH PLAN
- P-1 PAINT COLOR TYPE - 1 WHITE
- P-2 PAINT COLOR TYPE - 2 WHITE - LEVEL 5 FINISH
- P-3 PAINT COLOR TYPE - 3
- P-4 PAINT COLOR TYPE - 4
- P-5 PAINT COLOR TYPE - 5
- P-6 PAINT COLOR TYPE - 6
- PL-1 PLASTIC LAMINATE TYPE - 1
- PL-2 PLASTIC LAMINATE TYPE - 2
- SM-1 SOLID SURFACE TYPE - 1
- SM-2 SOLID SURFACE TYPE - 2
- T-1 WALL TILE TYPE - 1
- T-2 WALL TILE TYPE - 2
- TB-1 TACK BOARD TYPE - 1
- TS-X TACK SURFACE TYPE - X SEE FINISH PLAN
- WSCT-1 WAINSCOT TYPE - 1
- WSCT-2 WAINSCOT TYPE - 2
- WP-1 WOOD PANELS TYPE - 1
- WP-2 WOOD PANELS TYPE - 2

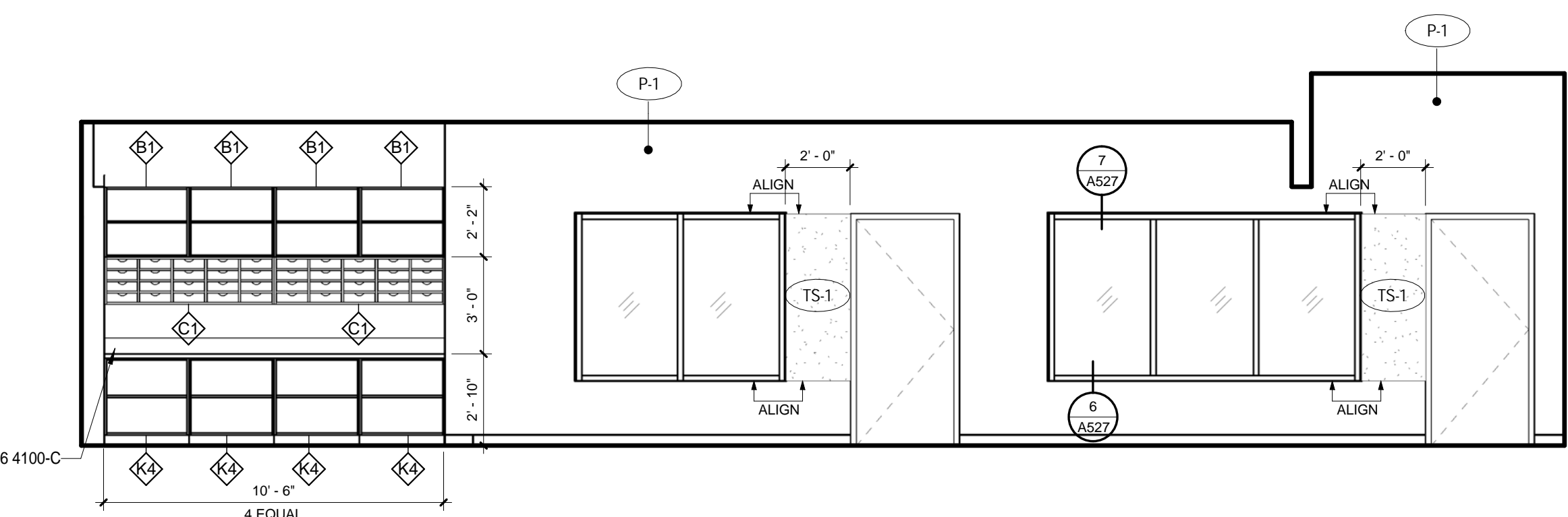

9 HALLWAY B109 - E
1/4" = 1'-0"

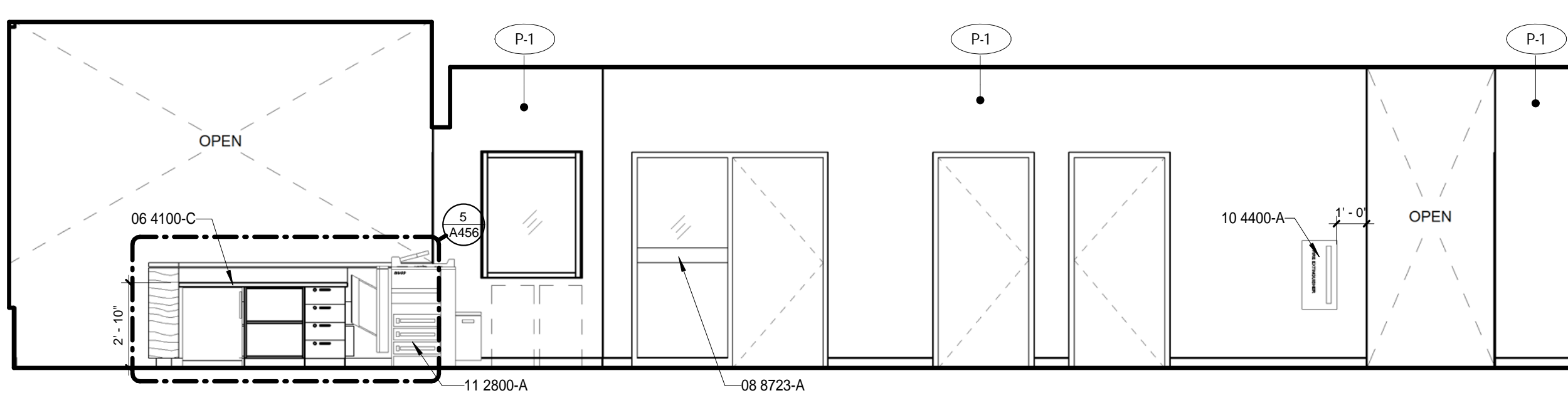

10 HALLWAY B109 - W
1/4" = 1'-0"

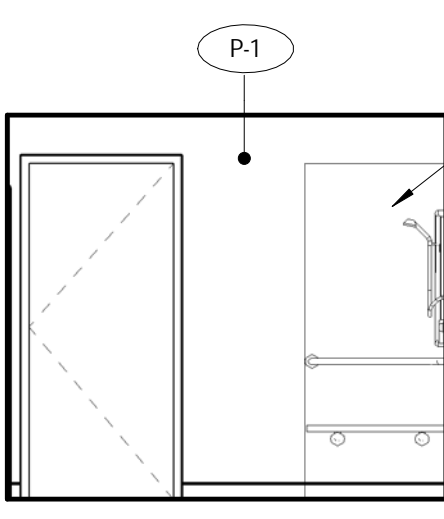

12 TOILET B111 - N
1/4" = 1'-0"

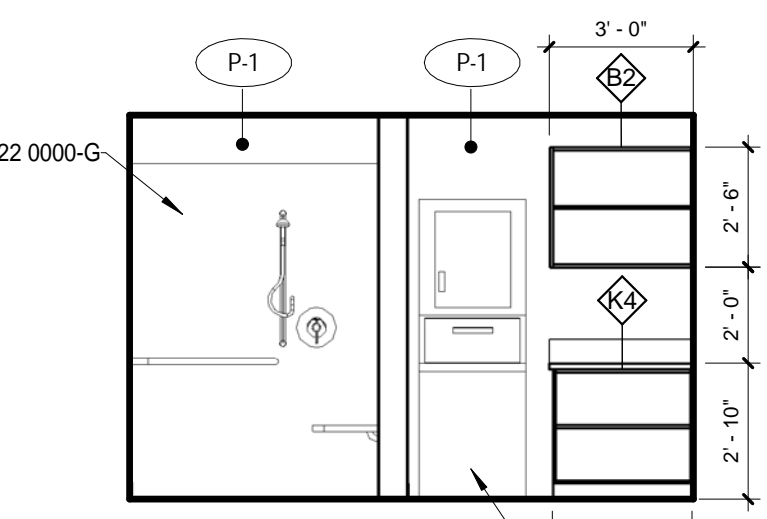

13 TOILET B111 - E
1/4" = 1'-0"

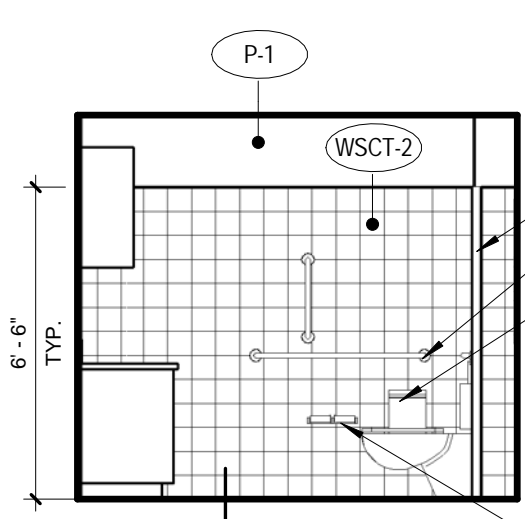

14 TOILET B111 - S
1/4" = 1'-0"

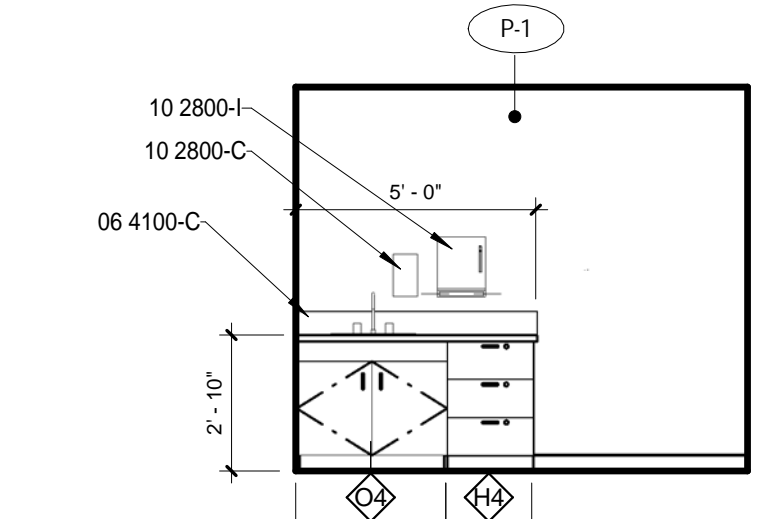

11 LAC B110 - W
1/4" = 1'-0"

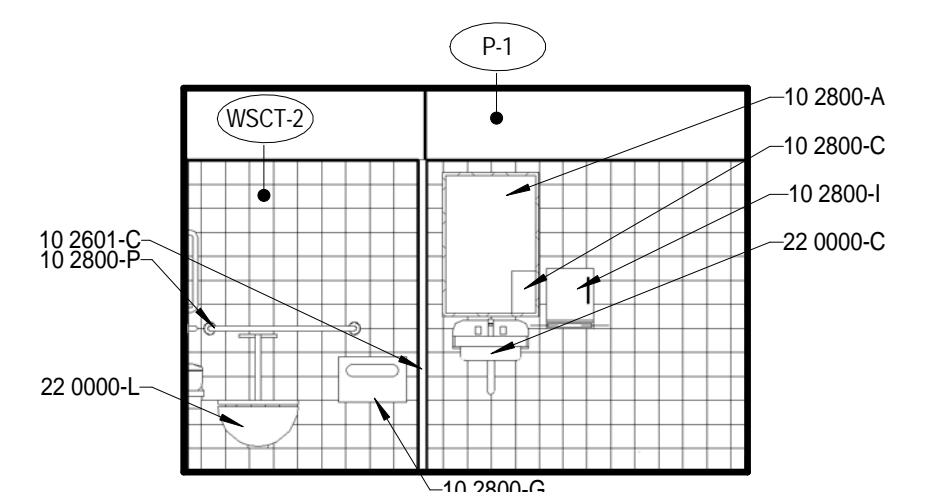

15 TOILET B111 - W
1/4" = 1'-0"

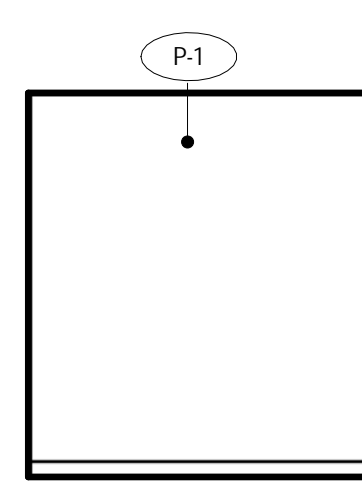

16 B113 QUIET ROOM - W
1/4" = 1'-0"

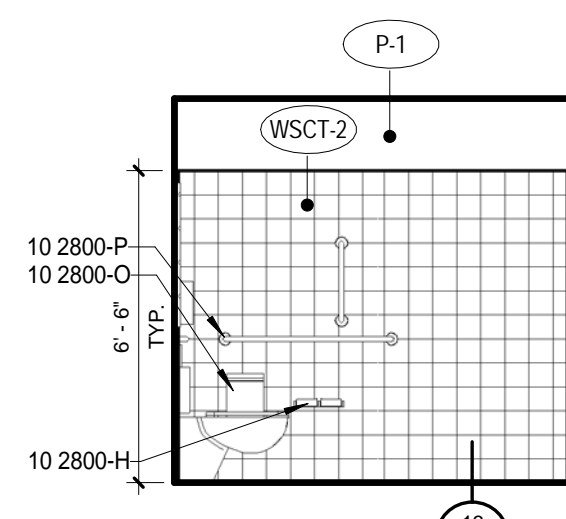

17 TOILET B114 - N
1/4" = 1'-0"

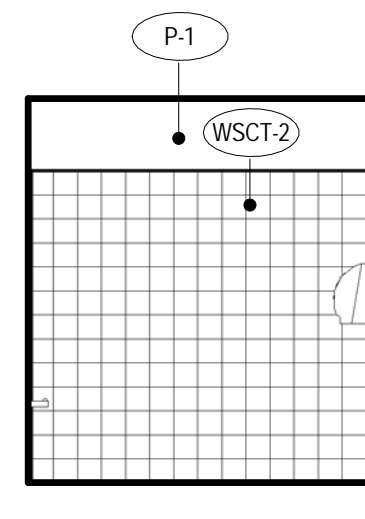

18 TOILET B114 - E
1/4" = 1'-0"

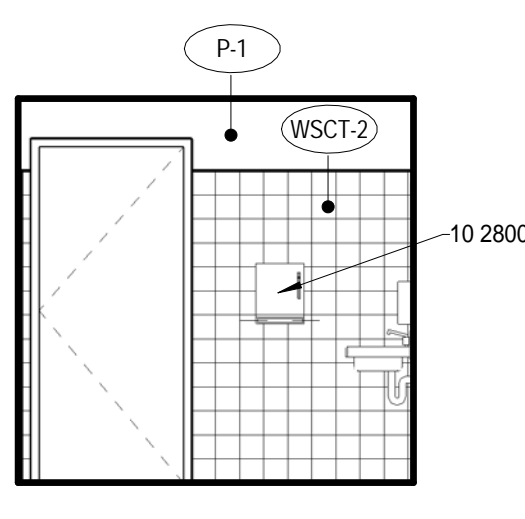

19 TOILET B114 - S
1/4" = 1'-0"

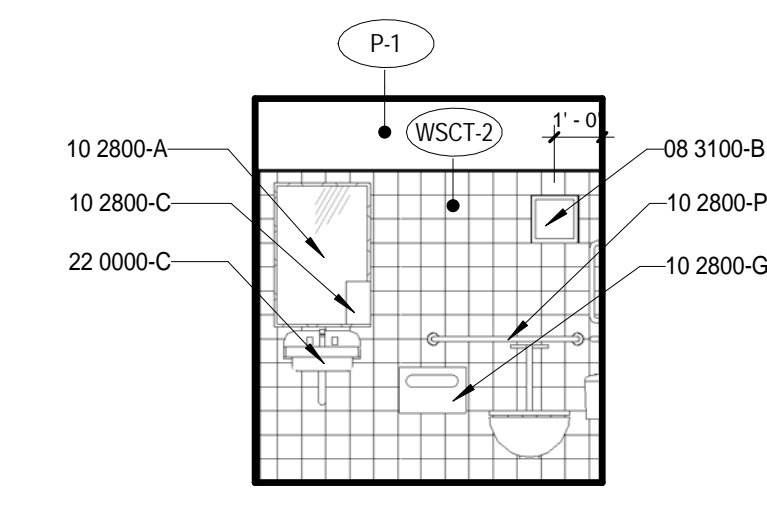

20 TOILET B114 - W
1/4" = 1'-0"

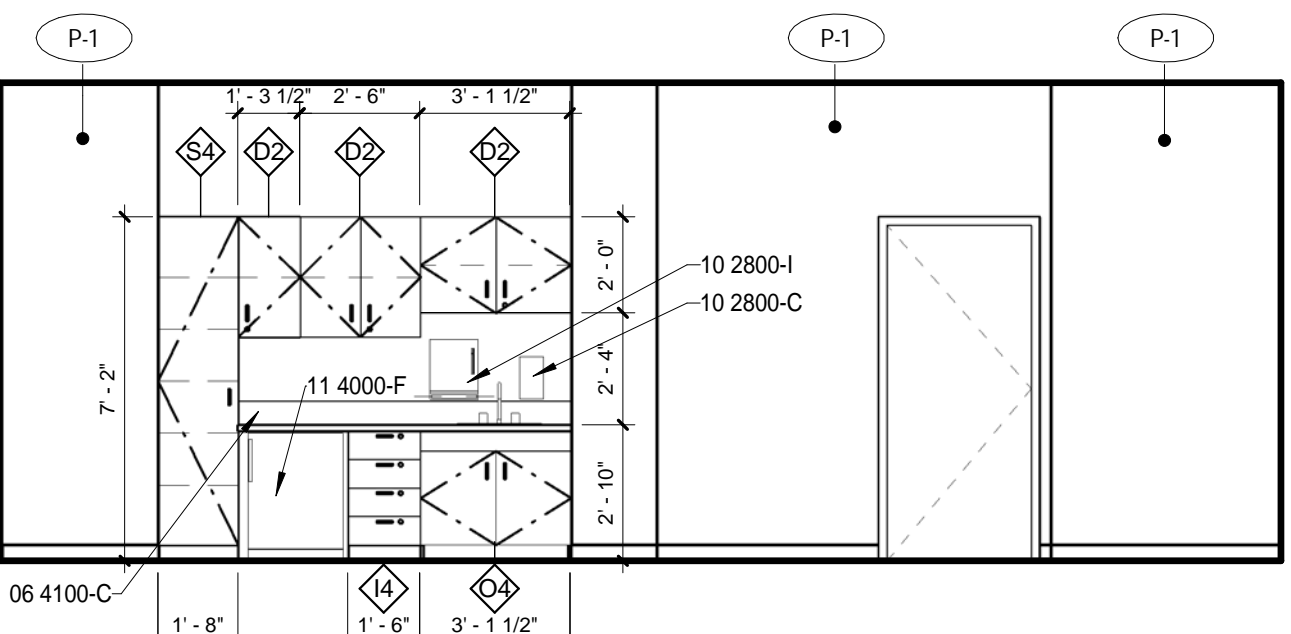

21 HEALTH B115 - N
1/4" = 1'-0"

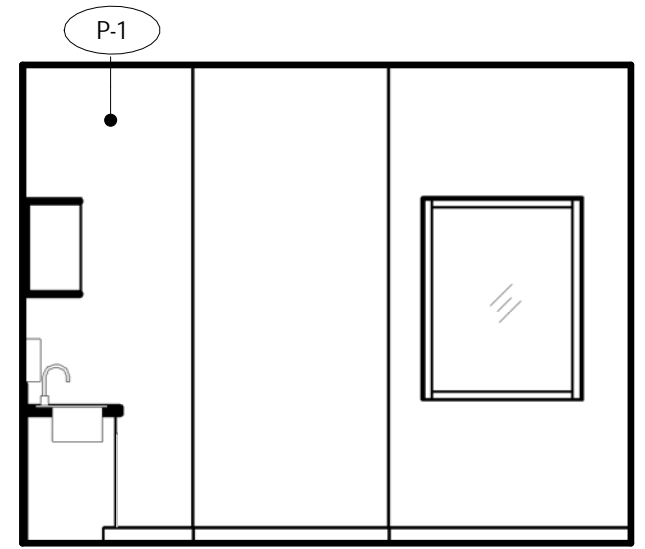

22 HEALTH B115 - E
1/4" = 1'-0"

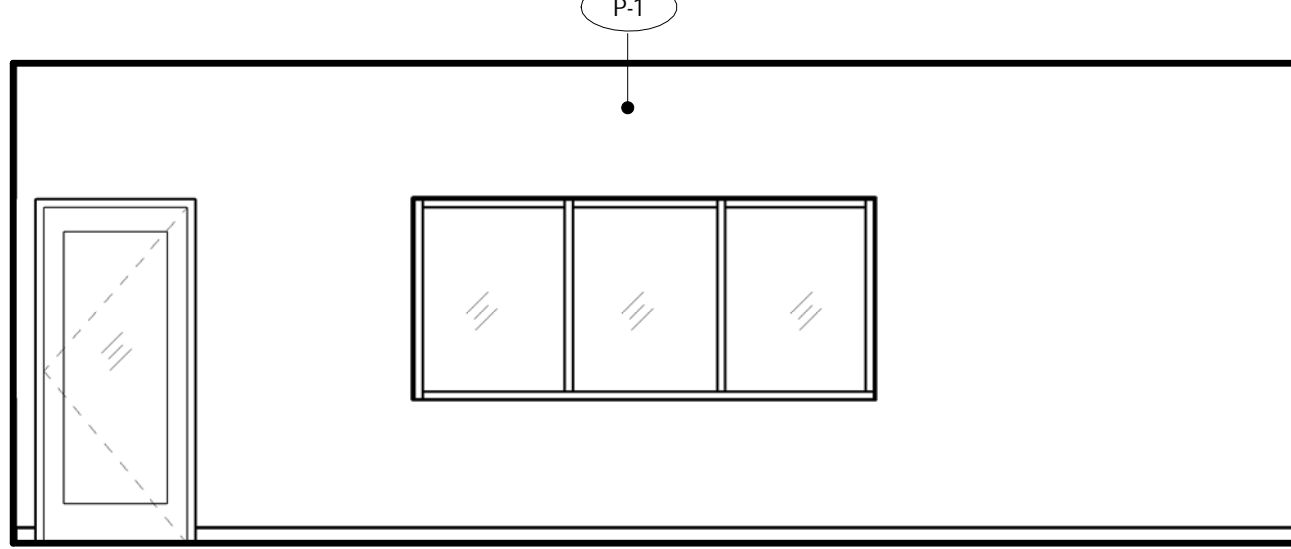

23 HEALTH B115 - S
1/4" = 1'-0"

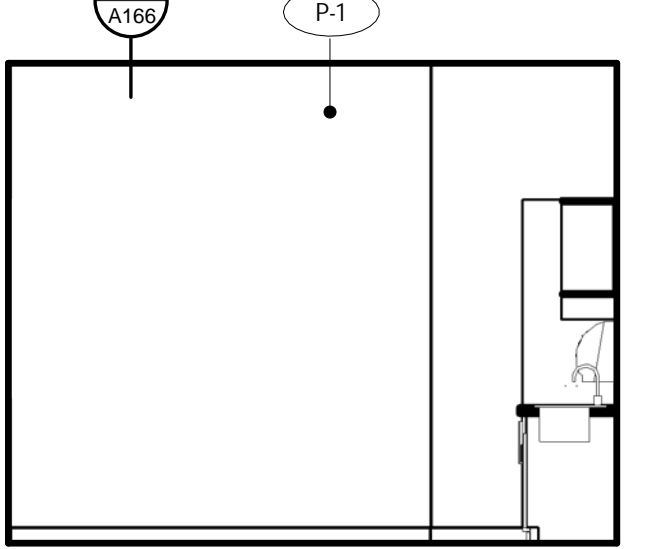

24 HEALTH B115 - W
1/4" = 1'-0"

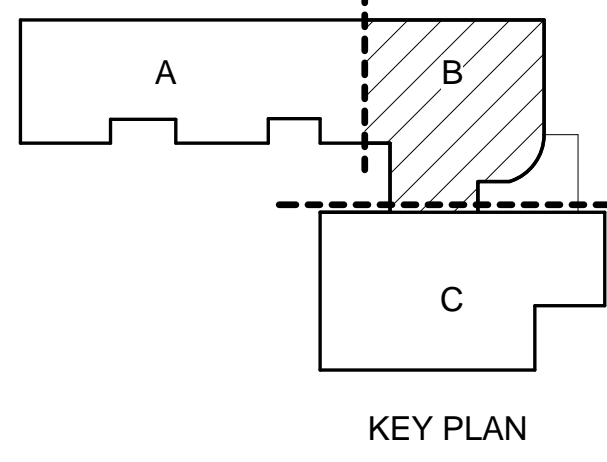

KEY PLAN

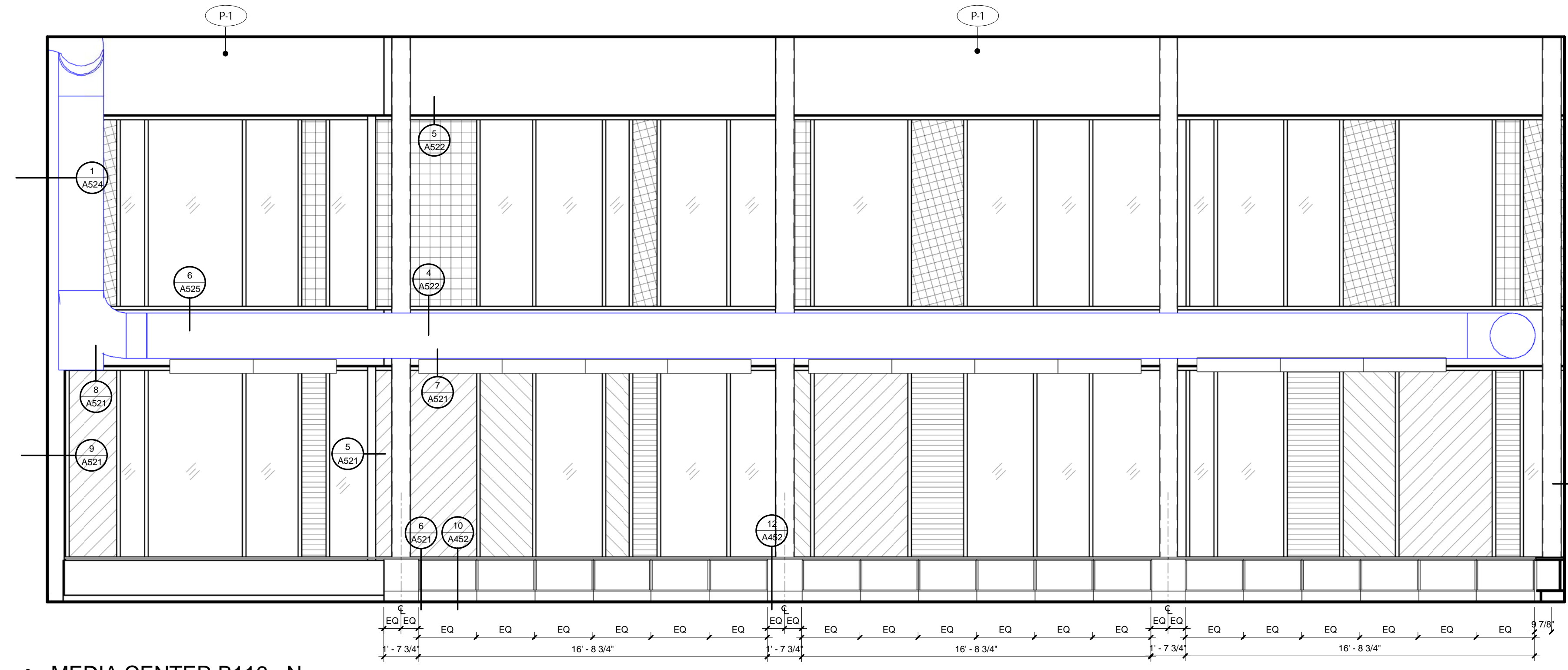

1 MEDIA CENTER B116 - N
1/4" = 1'-0"

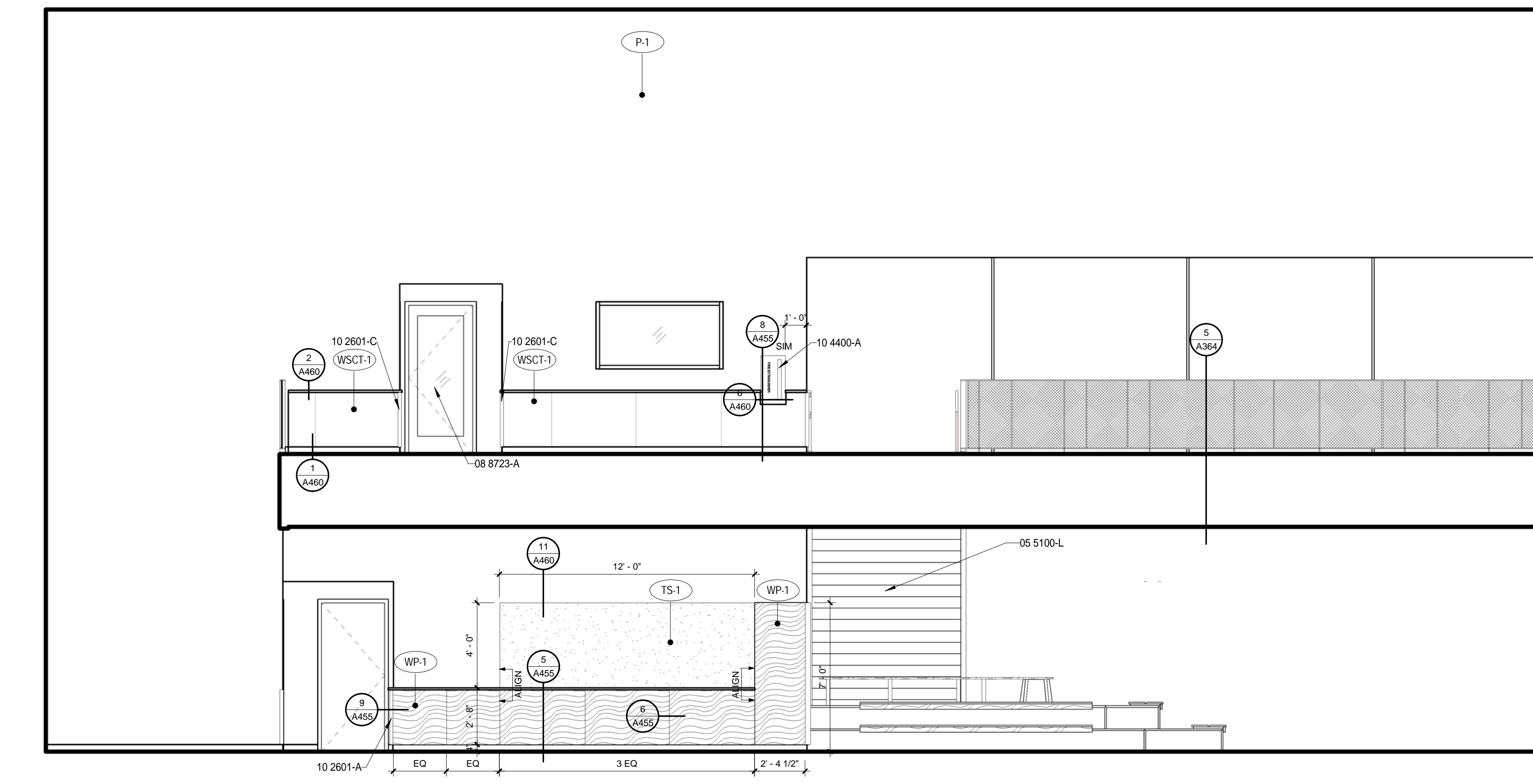

3 MEDIA CENTER B116 - S
1/4" = 1'-0"

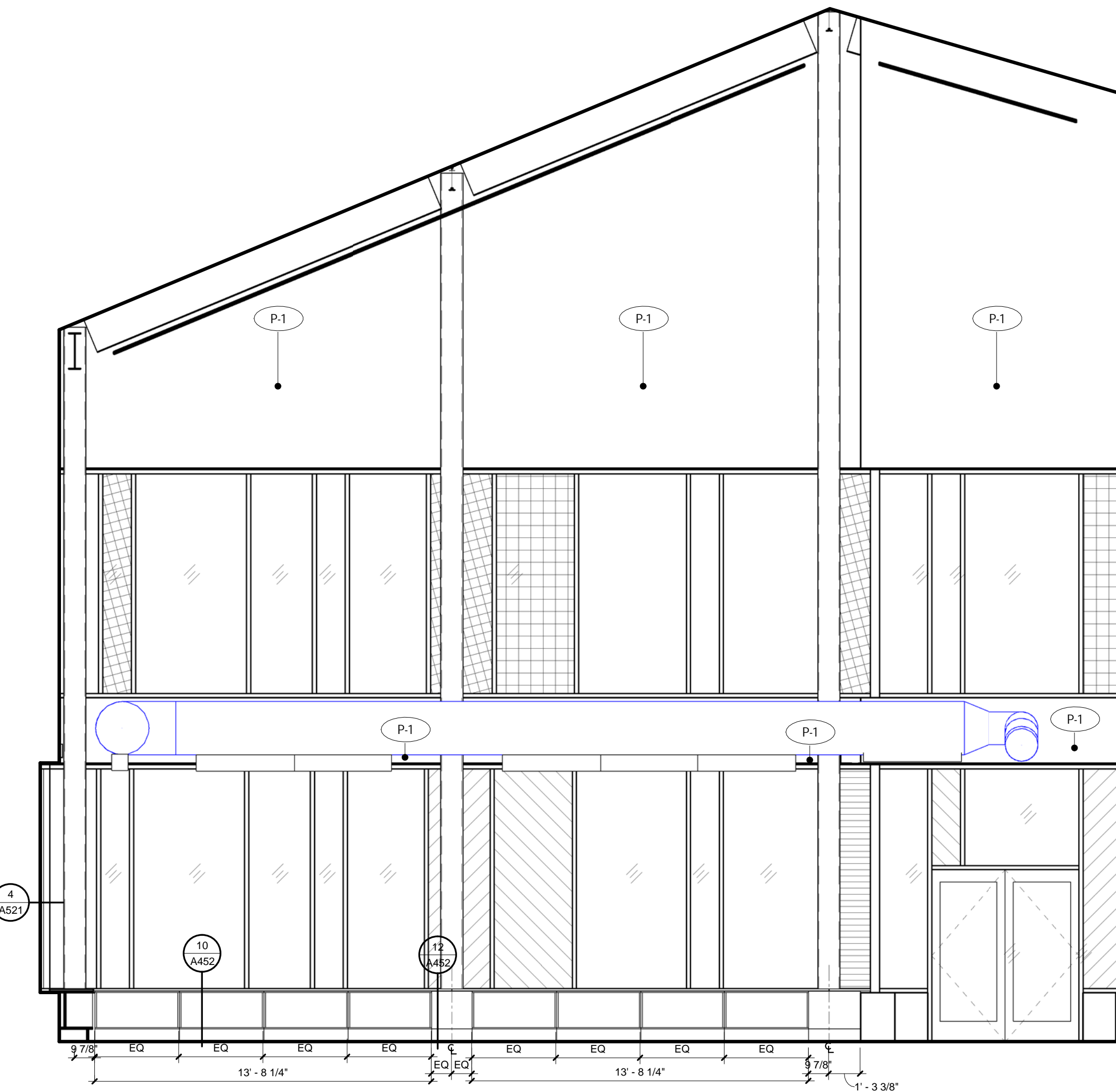

2 MEDIA CENTER B116 - E
1/4" = 1'-0"

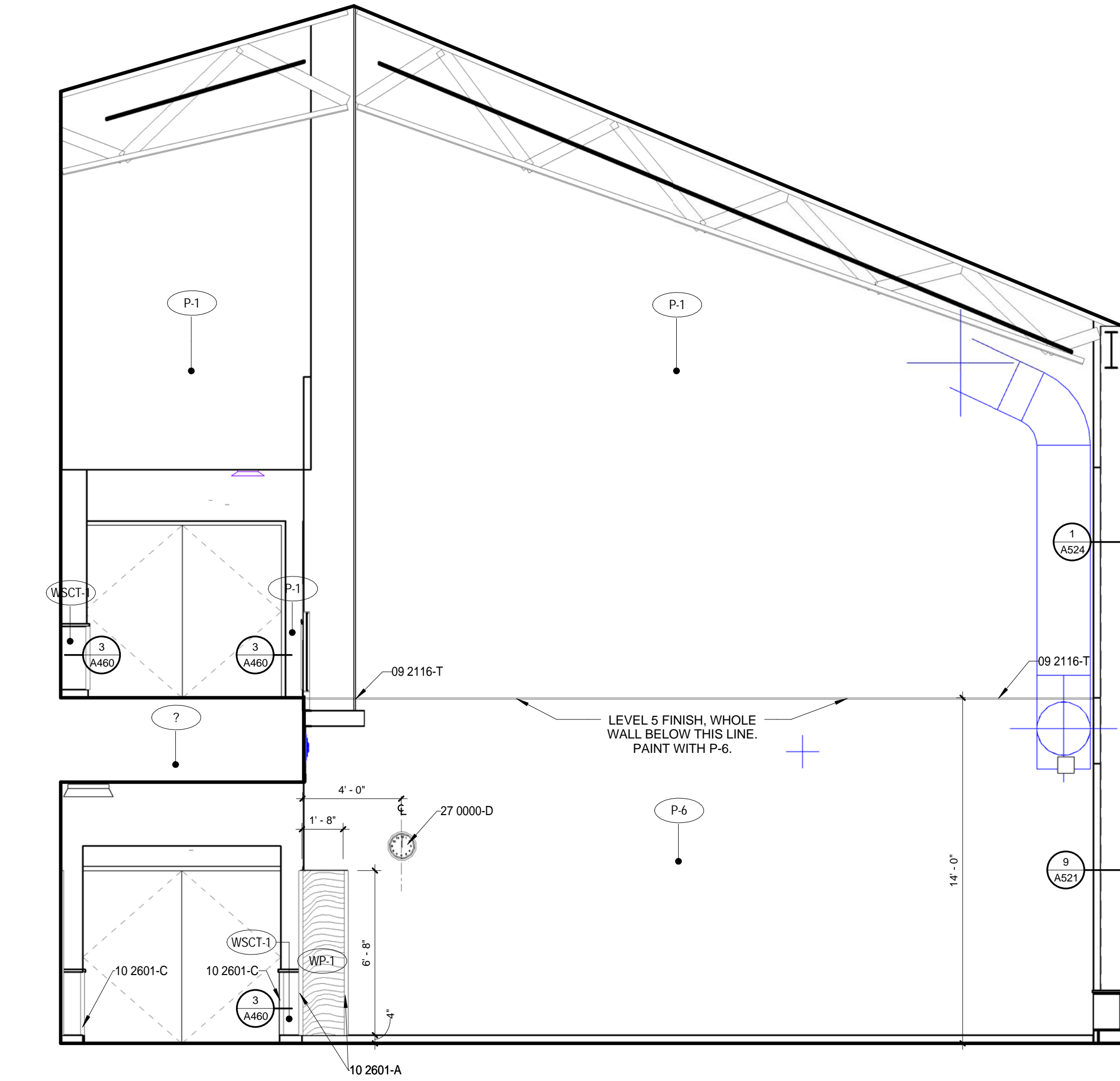

4 MEDIA CENTER B116 - W
1/4" = 1'-0"

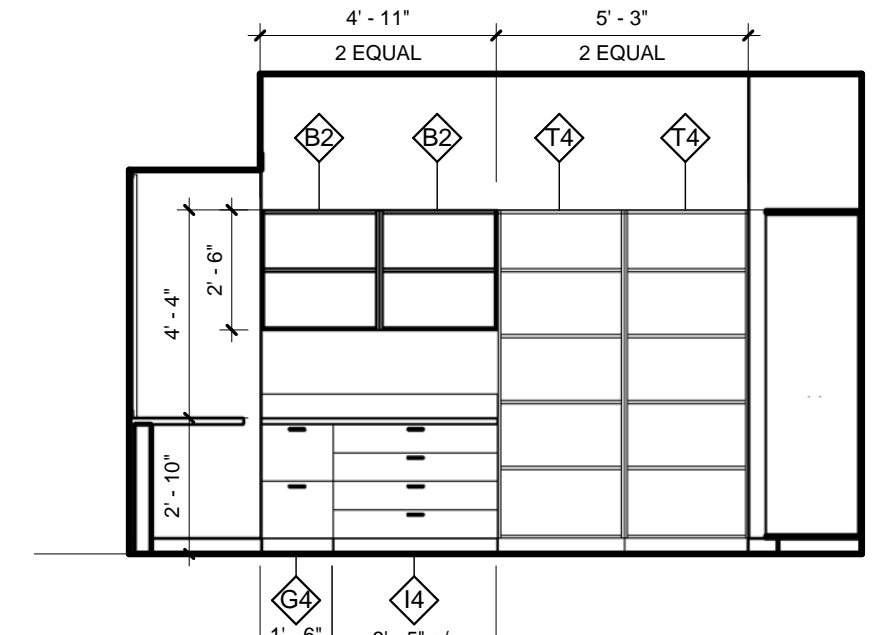

© 2016 PIVOT ARCHITECTURE
 PRINTED ON: 2/18/2016 10:32:27 AM FROM FILE: C:\Pivot_Architect\Bldg_20151337_BRBS_Arch_Bldg_15_bldgplan.rvt
 EUGENE SCHOOL DISTRICT 4J
 120 WEST HILLIARD AVENUE, EUGENE, OREGON 97404
 RIVER ROAD / EL CAMINO DEL RIO ELEMENTARY SCHOOL
 INTERIOR ELEVATIONS
 133730 REVISIONS
 03/12/2016
 A436

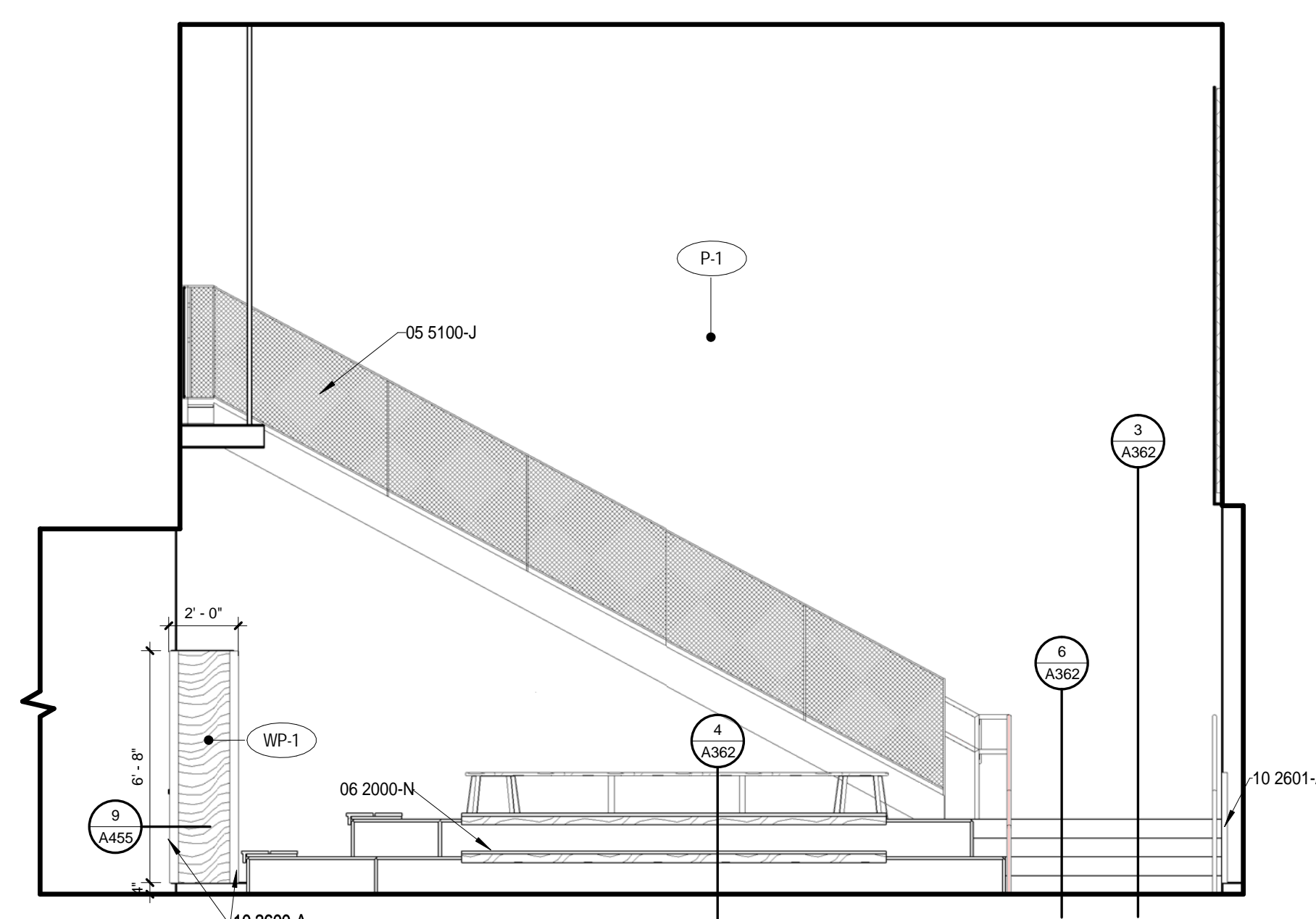

1 HALLWAY B118 - E
 1/4" = 1'-0"

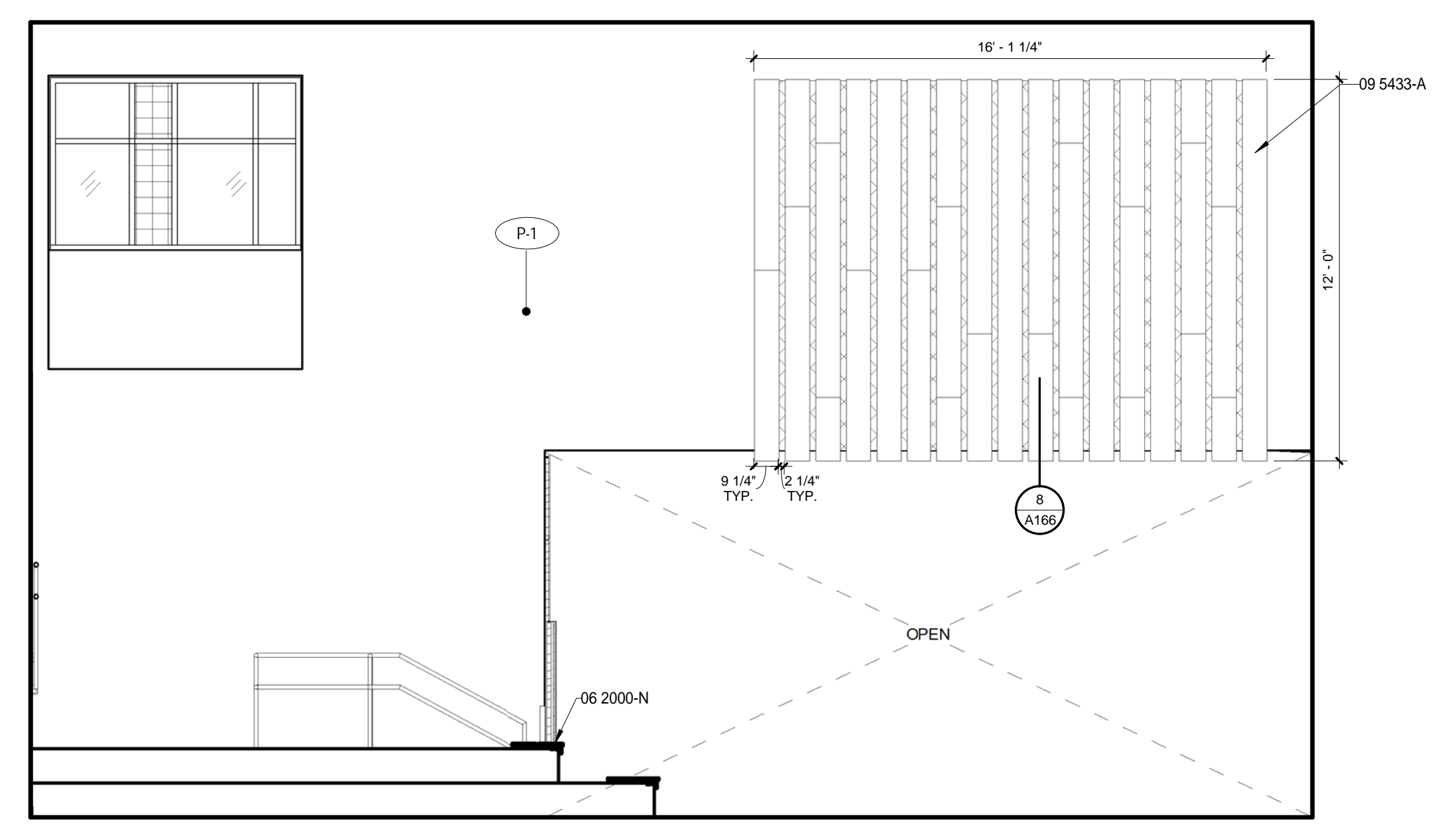

2 HALLWAY B118 - S
 1/4" = 1'-0"

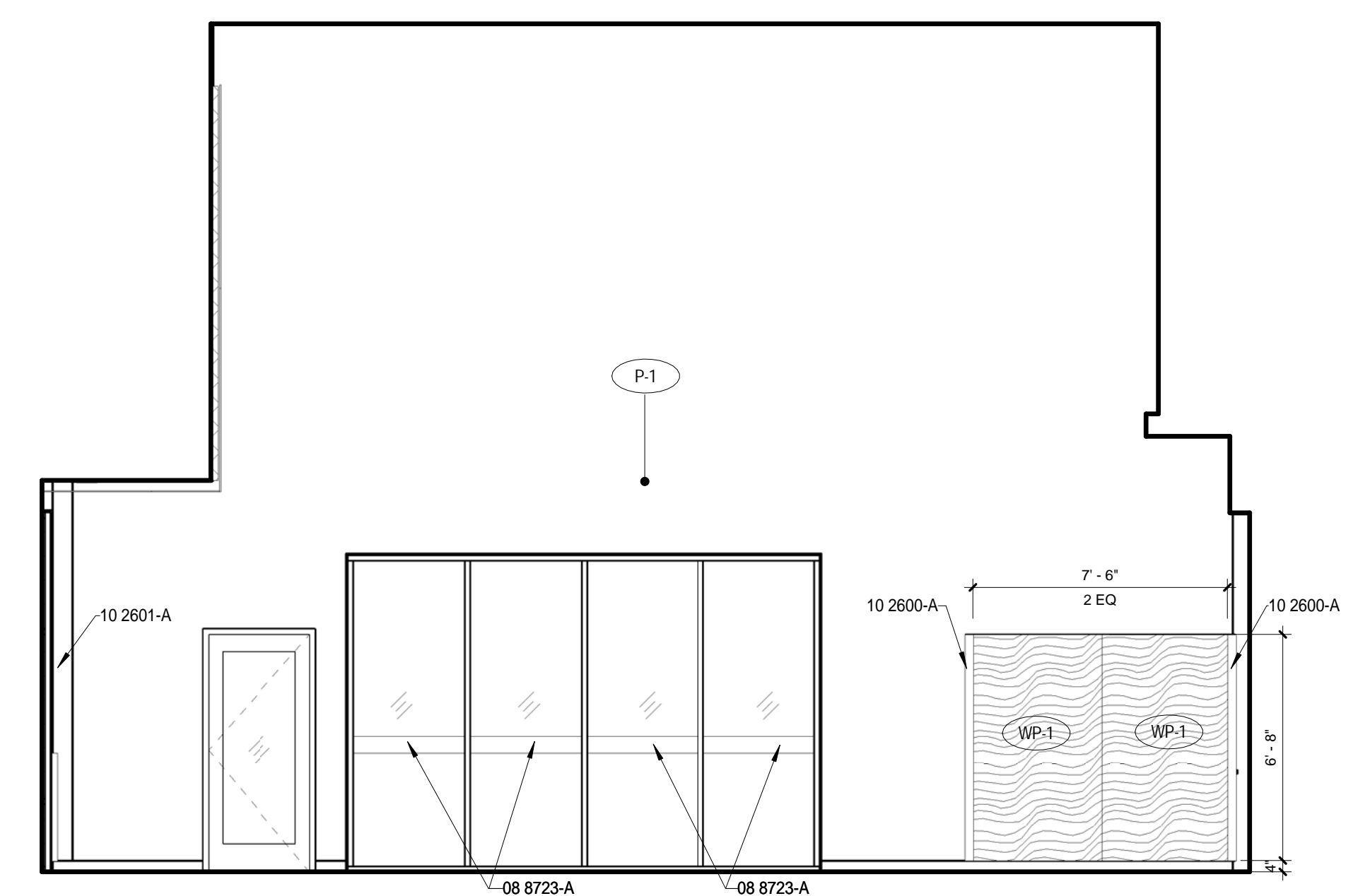

3 HALLWAY B118 - W
 1/4" = 1'-0"

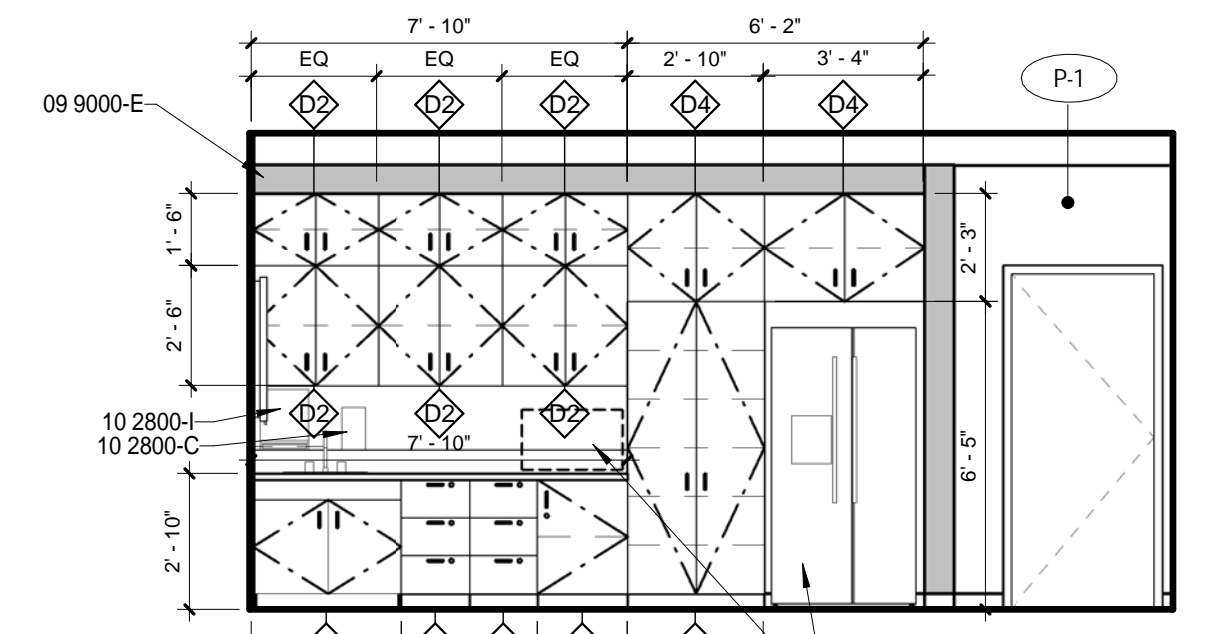

4 COMMUNITY B119 - N
 1/4" = 1'-0"

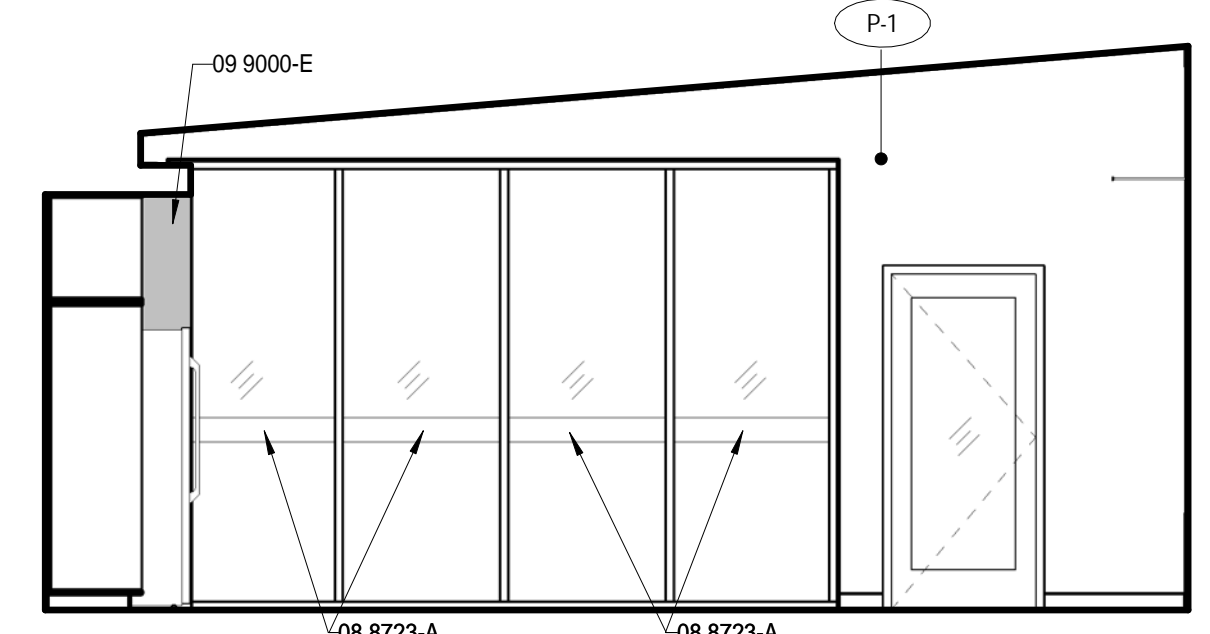

5 COMMUNITY B119 - E
 1/4" = 1'-0"

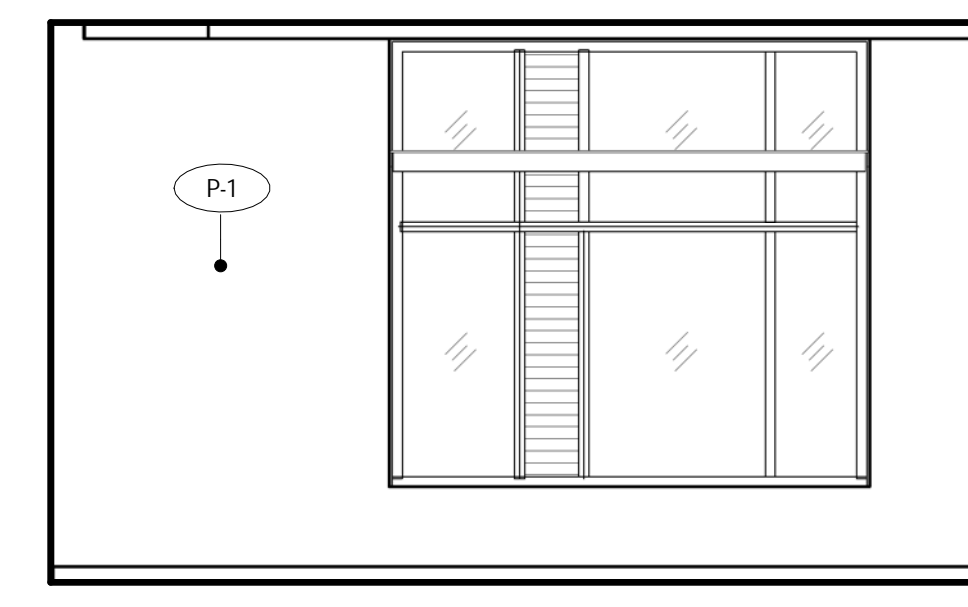

6 COMMUNITY B119 - S
 1/4" = 1'-0"

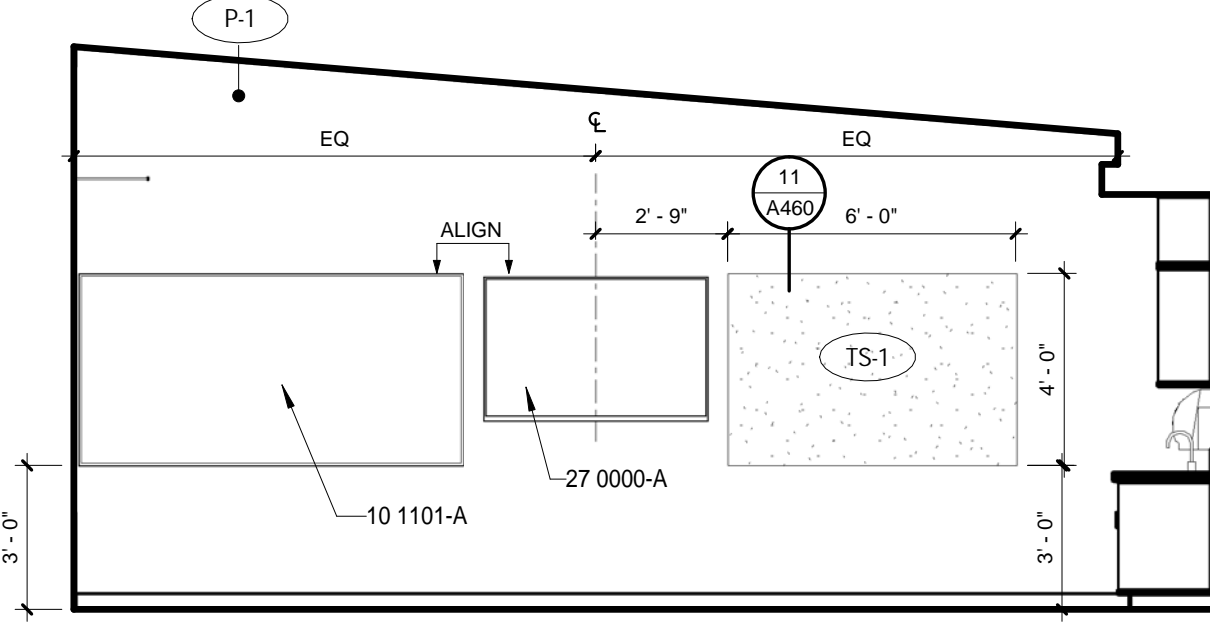

7 COMMUNITY B119 - W
 1/4" = 1'-0"

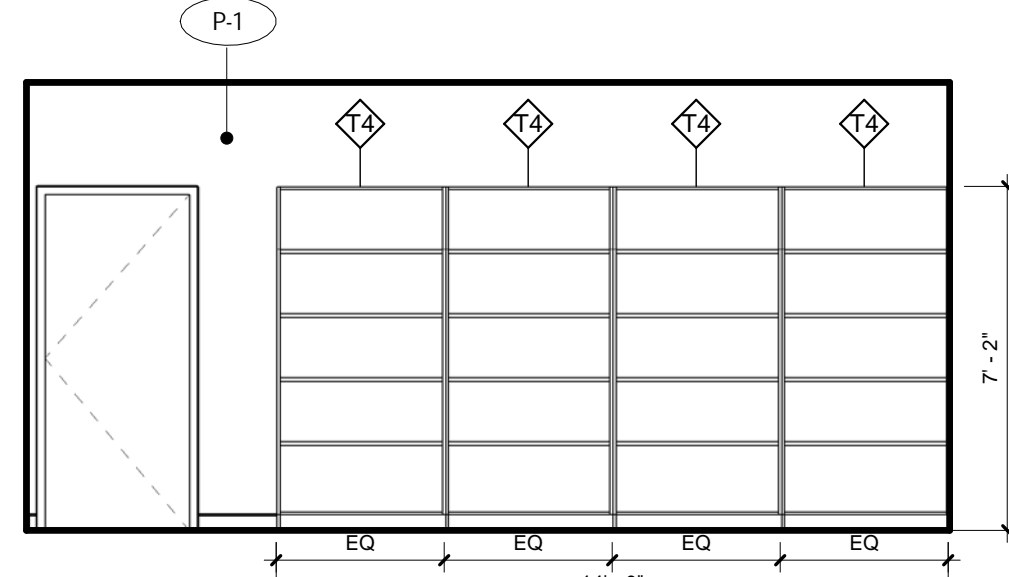

8 CLOSET B120 - N
 1/4" = 1'-0"

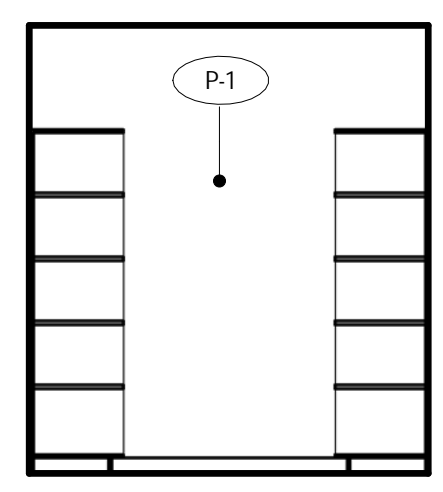

9 CLOSET B120 - E
 1/4" = 1'-0"

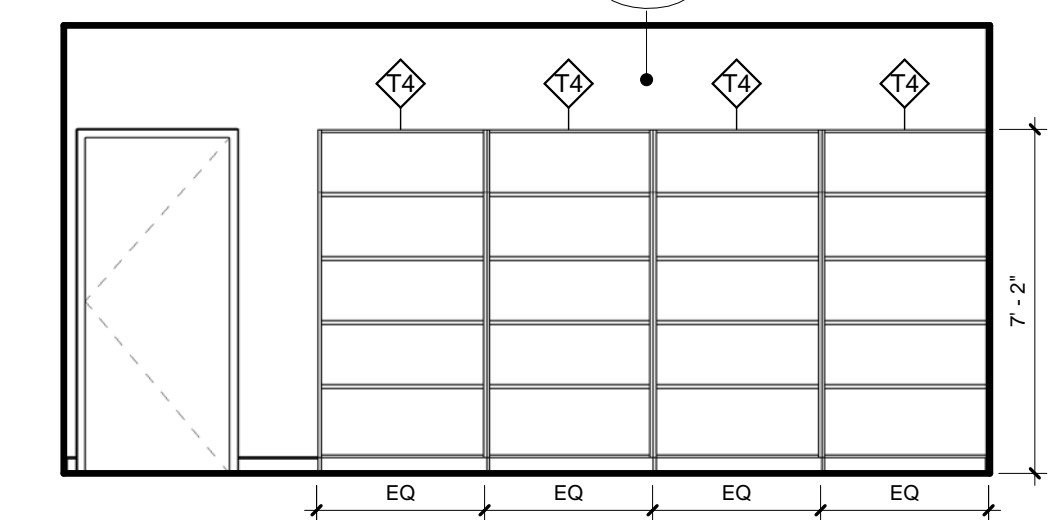

10 CLOSET B120 - S
 1/4" = 1'-0"

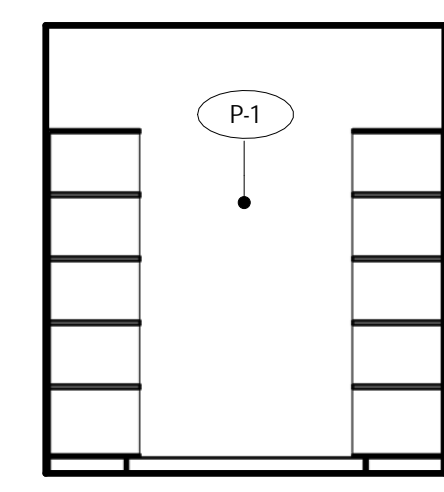

11 CLOSET B120 - W
 1/4" = 1'-0"

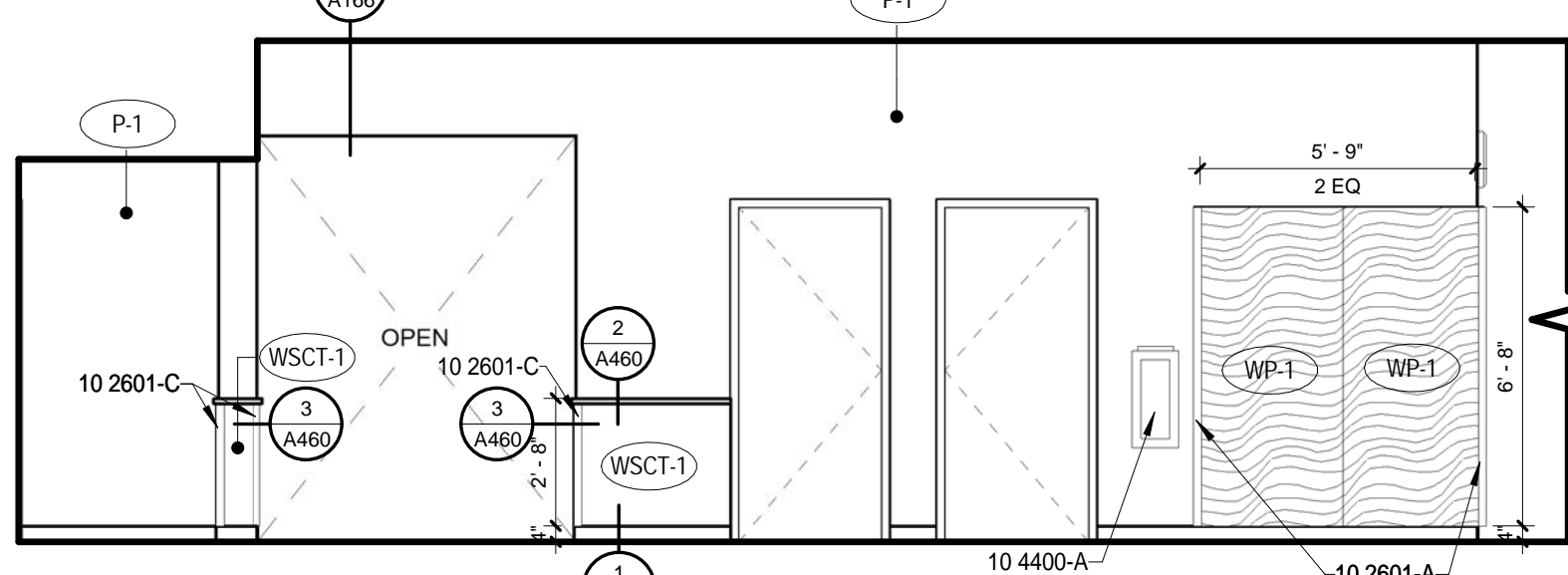

12 B121 HALLWAY - N
 1/4" = 1'-0"

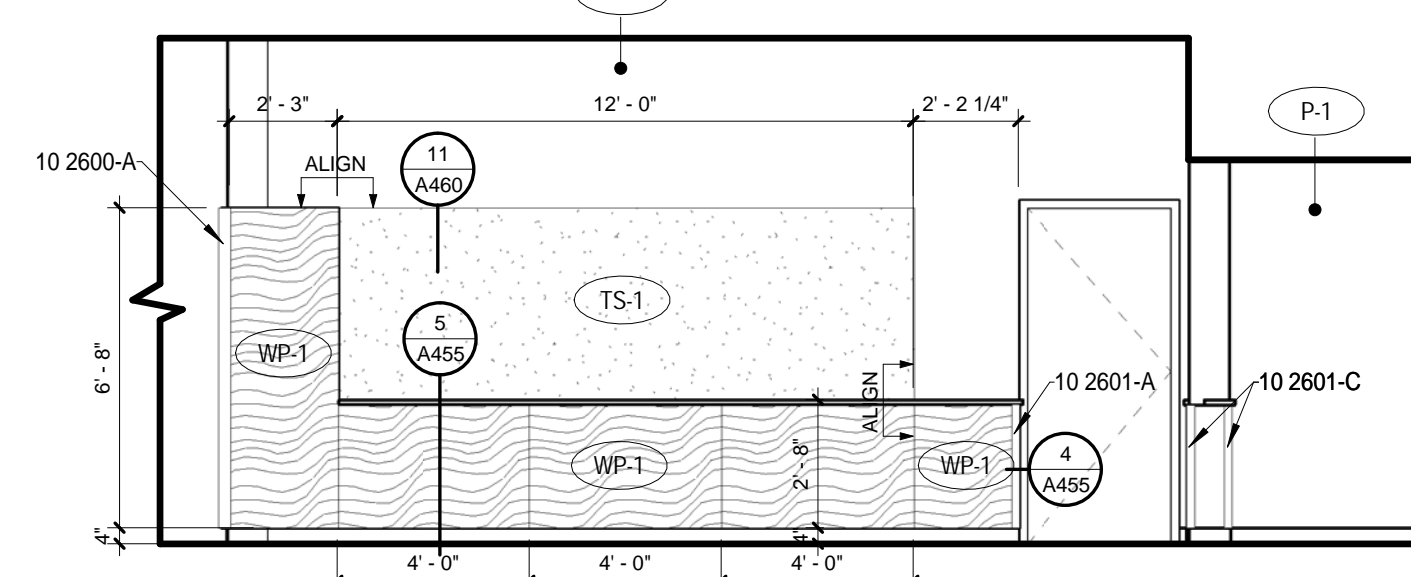

13 B121 HALLWAY - S
 1/4" = 1'-0"

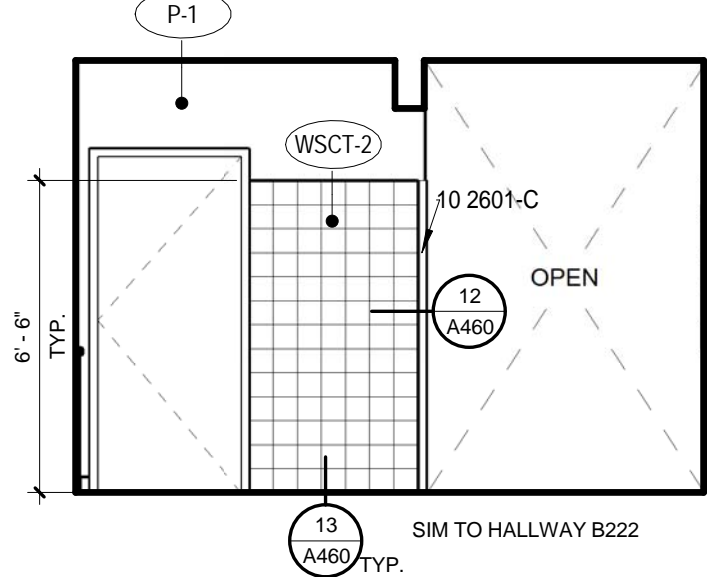

14 HALLWAY B122 - N
 1/4" = 1'-0"

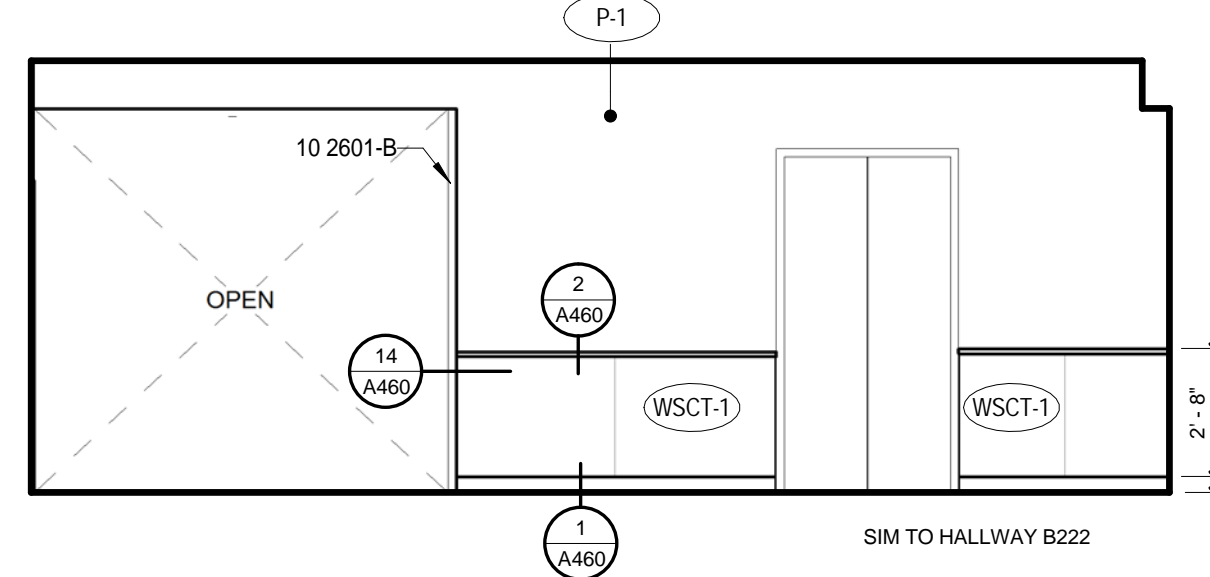

15 HALLWAY B122 - E
 1/4" = 1'-0"

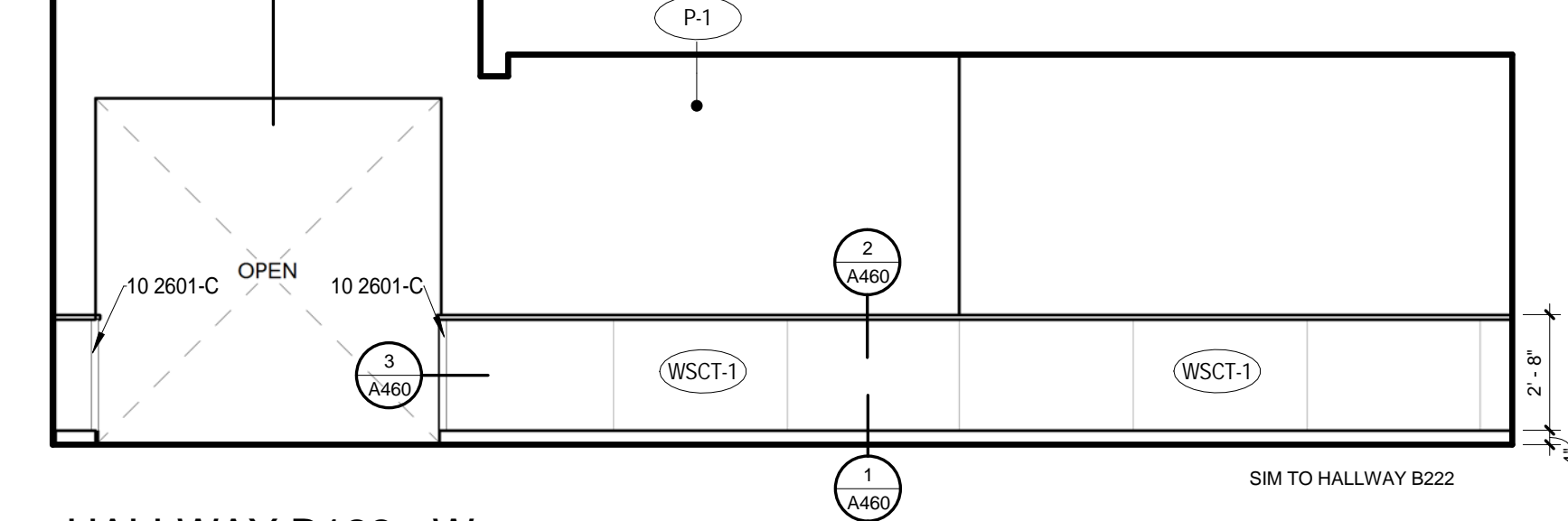

16 HALLWAY B122 - W
 1/4" = 1'-0"

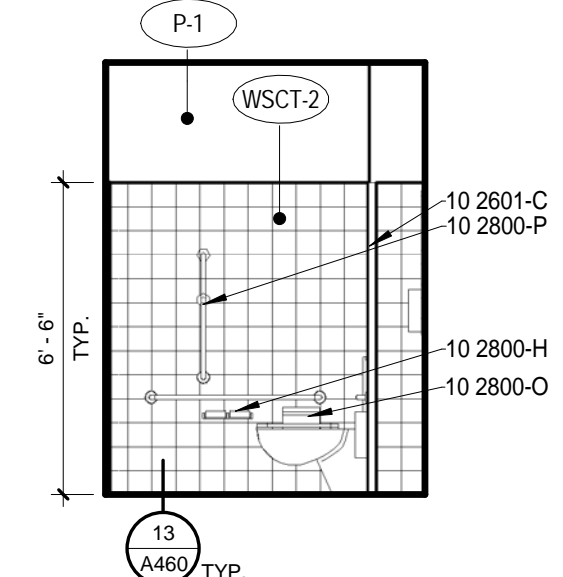

17 TOILET B123 - N
 1/4" = 1'-0"

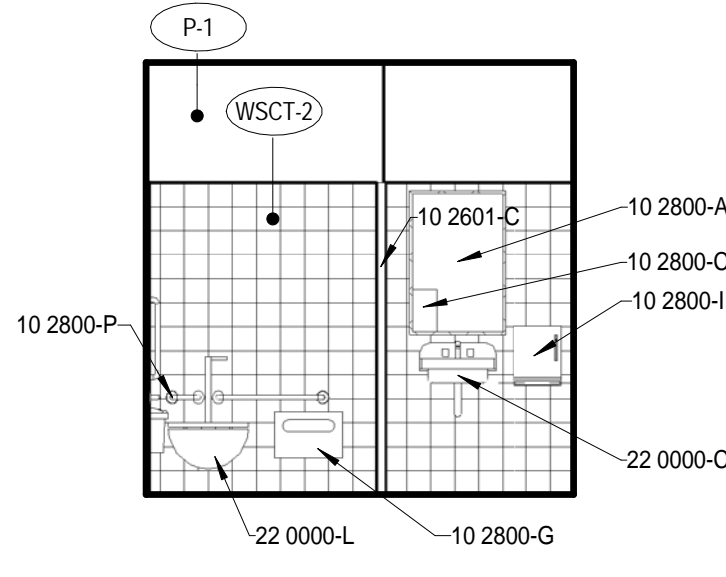

18 TOILET B123 - E
 1/4" = 1'-0"

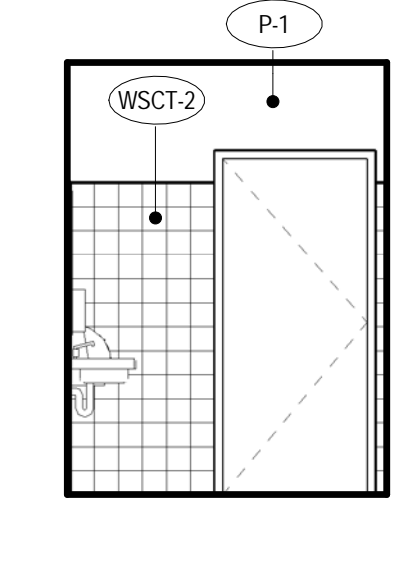

19 TOILET B123 - S
 1/4" = 1'-0"

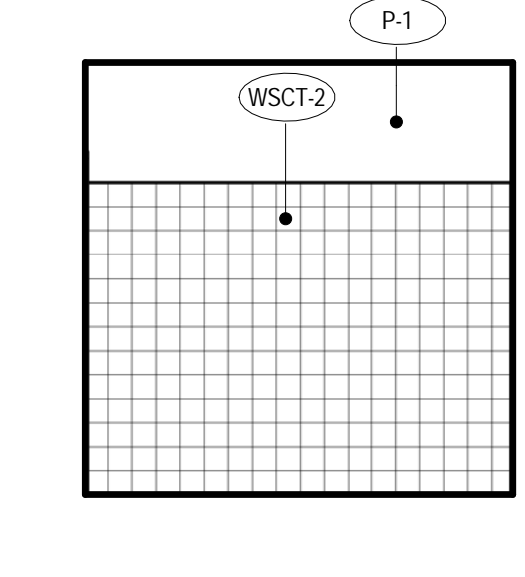

20 TOILET B123 - W
 1/4" = 1'-0"

GENERAL NOTES - INTERIOR ELEV.

- A. SEE FINISH PLANS FOR CORNER GUARD LOCATIONS.
- B. MODIFIED ROOMS RECEIVE 3/4" FIRE TREATED PLYWOOD FULL HEIGHT ON ALL WALLS, TYP. PAINT P-1.
- C. ALL ROOMS TO RECEIVE P-1 PAINT, B-1 RUBBER BASE, EXCEPT AT RESTROOM WALLS OR U.N.O.
- D. MATERIALS WHICH ARE IN SIMILAR LOCATIONS ARE NOT NOTED AT EVERY OCCURRENCE.
- E. SEE FINISH PLANS, REFLECTED CEILING PLANS, INTERIOR ELEVATIONS, AND INTERIOR FINISH LEGEND FOR ADDITIONAL FINISH INFORMATION.
- F. SEE DOOR AND FRAME TYPES FOR ADDITIONAL INFORMATION AND REFERENCE TO DETAILS. DOOR SWINGS SHOWN ON ELEVATIONS ARE FOR REFERENCE ONLY - SEE FLOOR PLANS.
- G. PROVIDE BLOCKING FOR ALL WALL-MOUNTED EQUIPMENT AND FIXTURES THAT ARE INCLUDED IN CONTRACT OR OWNER FURNISHED. SEE ALSO ELECTRICAL, MECHANICAL, AND TECHNOLOGY FOR ALL EQUIPMENT AND FIXTURES.
- H. FOR ALL KITCHEN WALLS THAT ARE NOT SHOWN IN ELEVATION: PROVIDE FRP UP TO 7'-2" ELEVATION. PROVIDE EPOXY PAINT COLOR P-1 ABOVE. PROVIDE STAINLESS STEEL END-CAPS AND CORNER GUARDS UP TO 7'-2" ON ALL KITCHEN WALLS. SEE FOODSERVICE FOR EQUIPMENT ELEVATIONS AND BLOCKING REQUIREMENTS.
- I. SEE A461 FOR MOUNTING HEIGHT SCHEDULE.
- J. PIPE WRAP @ ADA SINK, TYP.
- K. FOR COLOR INFORMATION SEE A401.

KEYNOTE LEGEND

KEYNOTE LEGEND - SPECIFICATIONS

05 5100-J	PERFORATED STEEL GUARDRAIL, PANEL PAINT HPC FINISH, COLOR PER RAILING SCHEDULE
06 2000-N	RECLAIMED WOOD PANEL
08 8723-A	GLAZING FILM, TYP.
09 5433-A	LINEAR WOOD SLAT CEILING
09 9000-E	ACCENT PAINT COLOR, SEE FINISH PLANS FOR COLOR
10 1101-A	MARKERBOARD 4 X 8
10 2600-A	
10 2601-A	CORNER GUARD - SURFACE MOUNTED
10 2601-B	END GUARD - FLUSH MOUNTED, EXTEND TO CEILING
10 2601-C	CORNER GUARD - FLUSH MOUNTED
10 2800-A	MIRROR 2 X 3', SEE A191 MOUNTING HEIGHT SCHEDULE
10 2800-C	SOAP DISPENSER, OFCI
10 2800-G	TOILET SEAT COVER, OFCI
10 2800-H	TOILET PAPER DISPENSER, OFCI
10 2800-I	PAPER TOWEL DISPENSER, OFCI
10 2800-O	SANITARY NAPKIN DISPOSAL, OFCI
10 2800-P	GRAB BARS
10 4400-A	FIRE EXTINGUISHER CABINET, SEMI-RECESSED
11 4000-A	REFRIGERATOR, OFCI
11 4000-D	TOASTER OVEN, OFCI
22 0000-C	SINK, SEE PLUMBING
22 0000-L	PLUMBING FIXTURE, SEE PLUMBING
27 0000-A	DISPLAY MONITOR, OFCI

FINISH KEYNOTE

(AWP-1)	ACOUSTICAL WALL PANEL TYPE - 1	(P-6)	PAINT COLOR TYPE - 6
(AWP-2)	ACOUSTICAL WALL PANEL TYPE - 2	(PL-1)	PLASTIC LAMINATE TYPE - 1
(B-1)	4" RUBBER BASE	(PL-2)	PLASTIC LAMINATE TYPE - 2
(CMU-1)	CMU TYPE - GROUND FACE	(SSM-1)	SOLID SURFACE TYPE - 1
(CMU-2)	CMU TYPE - PLAIN FACE	(SSM-2)	SOLID SURFACE TYPE - 2
(FRP-1)	PLASTIC PANELING TYPE - 1	(T-1)	WALL TILE TYPE - 1
(HP-3)	HIGH PERFORMANCE PAINT	(T-2)	WALL TILE TYPE - 2
(P-X)	PAINT COLOR TYPE - X SEE FINISH PLAN	(TS-1)	TACK BOARD TYPE - 1
(P-1)	PAINT COLOR TYPE - 1 WHITE	(TS-X)	TACK SURFACE TYPE - X SEE FINISH PLAN
(P-2)	PAINT COLOR TYPE - 2 WHITE, LEVEL 5 FINISH	(TS-1)	TACK SURFACE TYPE - 1
(P-3)	PAINT COLOR TYPE - 3	(WSCT-1)	WAINSCOT TYPE - 1
(P-4)	PAINT COLOR TYPE - 4	(WSCT-2)	WAINSCOT TYPE - 2
(P-5)	PAINT COLOR TYPE - 5	(WP-1)	WOOD PANELS TYPE - 1
		(WP-2)	WOOD PANELS TYPE - 2

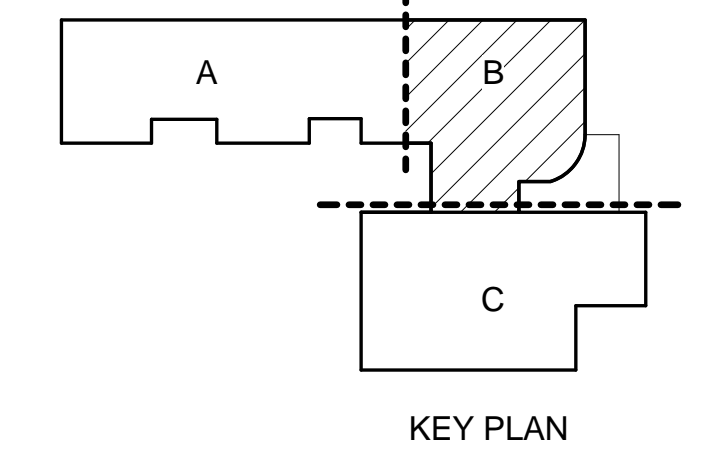

GENERAL NOTES - INTERIOR ELEV.

- A. SEE FINISH PLANS FOR CORNER GUARD LOCATIONS.
- B. MODIFIED ROOMS RECEIVE 3/4" FIRE-TREATED PLYWOOD FULL-HEIGHT ON ALL WALLS, TYP. PAINT P-1
- C. ALL ROOMS TO RECEIVE P-1 PAINT, B-1 RUBBER BASE, EXCEPT AT RESTROOM WALLS OR LIN.C.
- D. MATERIALS WHICH ARE IN SIMILAR LOCATIONS ARE NOT NOTED AT EVERY OCCURRENCE
- E. SEE FINISH PLANS, REFLECTED CEILING PLANS, INTERIOR ELEVATIONS, AND INTERIOR FINISH LEGEND FOR ADDITIONAL FINISH INFORMATION
- F. SEE DOOR AND FRAME TYPES FOR ADDITIONAL INFORMATION AND REFERENCE TO DETAILS. DOOR SWINGS SHOWN ON ELEVATIONS ARE FOR REFERENCE ONLY - SEE FLOOR PLANS
- G. PROVIDE BLOCKING FOR ALL WALL-MOUNTED EQUIPMENT AND FIXTURES THAT ARE INCLUDED IN CONTRACT OR OWNER FURNISHED. SEE ALSO ELECTRICAL, MECHANICAL, AND TECHNOLOGY FOR ALL EQUIPMENT AND FIXTURES.
- H. FOR ALL KITCHEN WALLS THAT ARE NOT SHOWN IN ELEVATION, PROVIDE FRP UP TO 7'-2" ELEVATION. PROVIDE EPOXY PAINT COLOR P-1 ABOVE. PROVIDE STAINLESS STEEL END-CAPS AND CORNER GUARDS UP TO 7'-2" ON ALL KITCHEN WALLS. SEE FOODSERVICE FOR EQUIPMENT ELEVATIONS AND BLOCKING REQUIREMENTS.
- I. SEE A461 FOR MOUNTING HEIGHT SCHEDULE
- J. PIPE WRAP @ ADA SINK, TYP.
- K. FOR COLOR INFORMATION SEE A401

KEYNOTE LEGEND

KEYNOTE LEGEND - SPECIFICATIONS

- 05 5100-1 1/4" FLAT HANDRAIL BRACKET AND PLATE, PAINT HP-6
- 07 4113-A METAL ROOF PANELS
- 08 3100-B 12" X 12" ACCESS HATCH
- 08 6300-B METAL-FRAMED SKYLIGHTS 4'X20'
- 09 6466-B VENTED RESILIENT WALL BASE BY WOOD ATHLETIC FLOOR MANUFACTURER
- 10 1101-E MARKERBOARD 4' X 6'
- 10 1101-I TACKBOARD, 4' X 6'
- 10 2113.16-B TOILET PARTITION
- 10 2601-B END GUARD - FLUSH MOUNTED, EXTEND TO CEILING
- 10 2601-C CORNER GUARD - FLUSH MOUNTED
- 10 2800-C SOAP DISPENSER, OFCI
- 10 2800-E MIRROR, 4' X 3', SEE A191 MOUNTING HEIGHT SCHEDULE
- 10 2800-H TOILET PAPER DISPENSER, OFCI
- 10 2800-J HAND DRYER, OFCI
- 10 2800-P GRAB BARS
- 10 4400-B FIRE EXTINGUISHER CABINET, SURFACED MOUNTED
- 11 6623-B WALL MOUNTED BACKSTOP
- 11 6623-C CLIMBING ROPE, PROVIDE EYEBOLT ON STRUCTURE ABOVE, COORDINATE WITH EQUIPMENT MANUFACTURER
- 11 6623-D CLIMBING WALL 50' X 8'
- 22 0000-C SINK, SEE PLUMBING
- 22 0000-DD TOILET, SEE PLUMBING
- 22 0000-E DRINKING FOUNTAIN, SEE MOUNTING HEIGHT SCHEDULE
- 23 0000-E WALL ACCESS HATCH

FINISH KEYNOTE

- AWP-1 ACoustical WALL PANEL TYPE - 1
- AWP-2 ACoustical WALL PANEL TYPE - 2
- CB 4" RUBBER BASE
- CMU-1 CMU TYPE - GROUND FACE
- CMU-2 CMU TYPE - PLAIN FACE
- FRP-1 PLASTIC PANELING TYPE - 1
- HP-3 HIGH PERFORMANCE PAINT
- P-X PAINT COLOR TYPE - X
- P-1 PAINT COLOR TYPE - 1
- P-2 PAINT COLOR TYPE - 2
- P-3 PAINT COLOR TYPE - 3
- P-4 PAINT COLOR TYPE - 4
- P-5 PAINT COLOR TYPE - 5
- P-6 PAINT COLOR TYPE - 6
- PL-1 PLASTIC LAMINATE TYPE - 1
- PL-2 PLASTIC LAMINATE TYPE - 2
- SSM-1 SOLID SURFACE TYPE - 1
- SSM-2 SOLID SURFACE TYPE - 2
- T-1 WALL TILE TYPE - 1
- T-2 WALL TILE TYPE - 2
- TB-1 TACK BOARD TYPE - 1
- TS-X TACK SURFACE TYPE - X
- TS-1 TACK SURFACE TYPE - 1
- WSCT-1 WAINSCOT TYPE - 1
- WSCT-2 WAINSCOT TYPE - 2
- WP-1 WOOD PANELS TYPE - 1
- WP-2 WOOD PANELS TYPE - 2

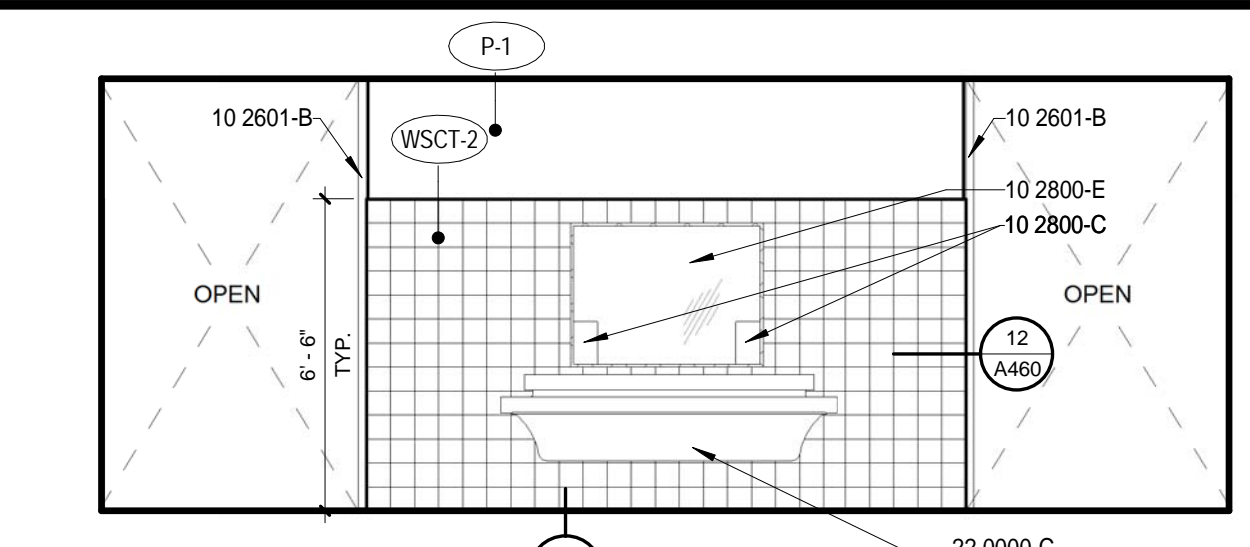

1 BOYS / GIRLS B124 / B125 - E
 1/4" = 1'-0"

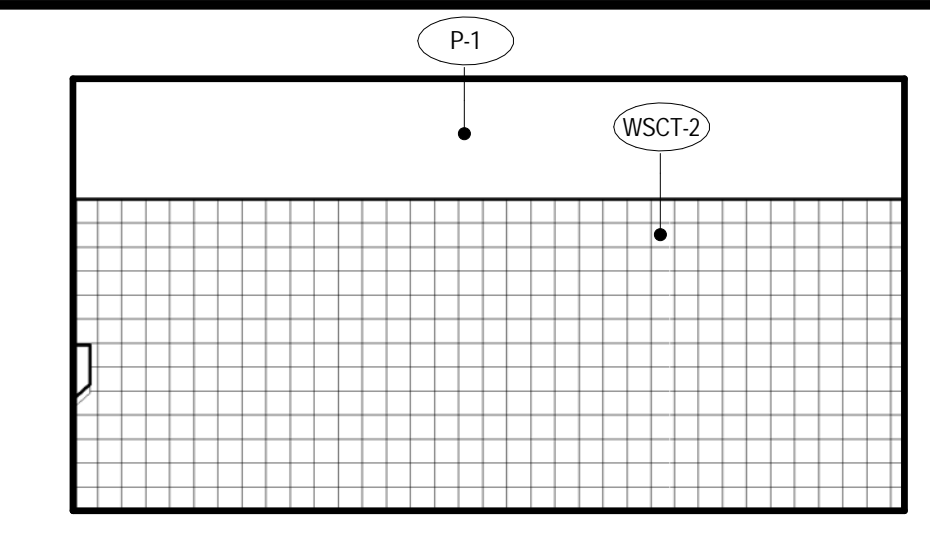

2 BOYS B124 - N
 1/4" = 1'-0"

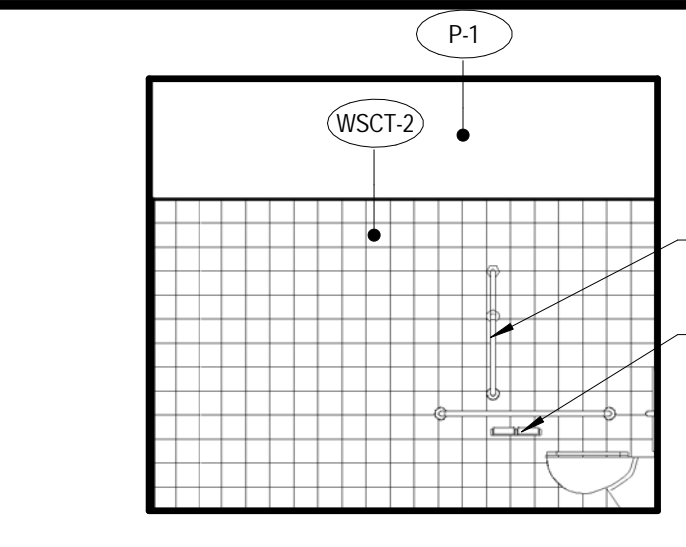

3 BOYS B124 - E
 1/4" = 1'-0"

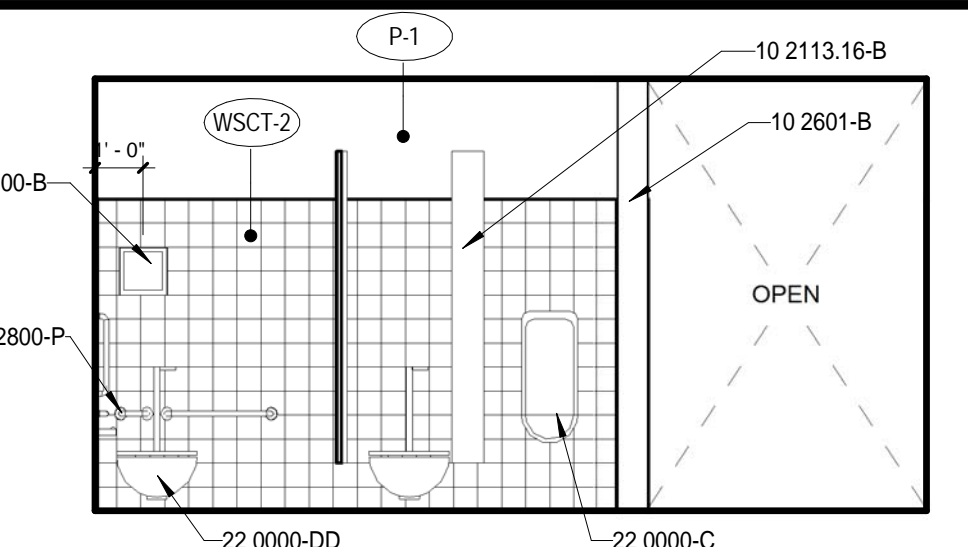

4 BOYS B124 - S
 1/4" = 1'-0"

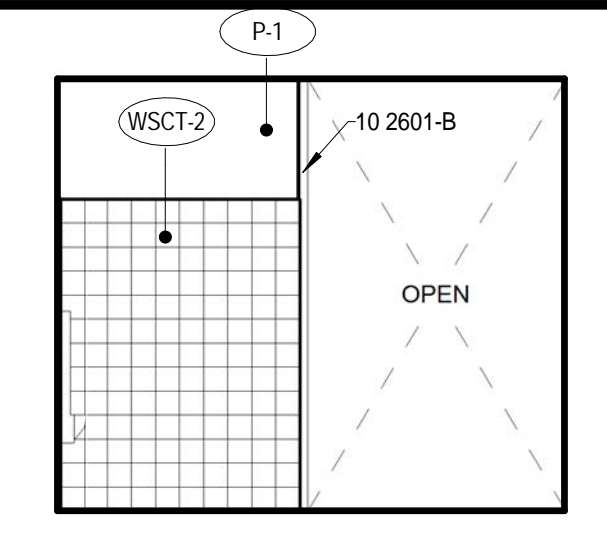

5 BOYS B124 - W
 1/4" = 1'-0"

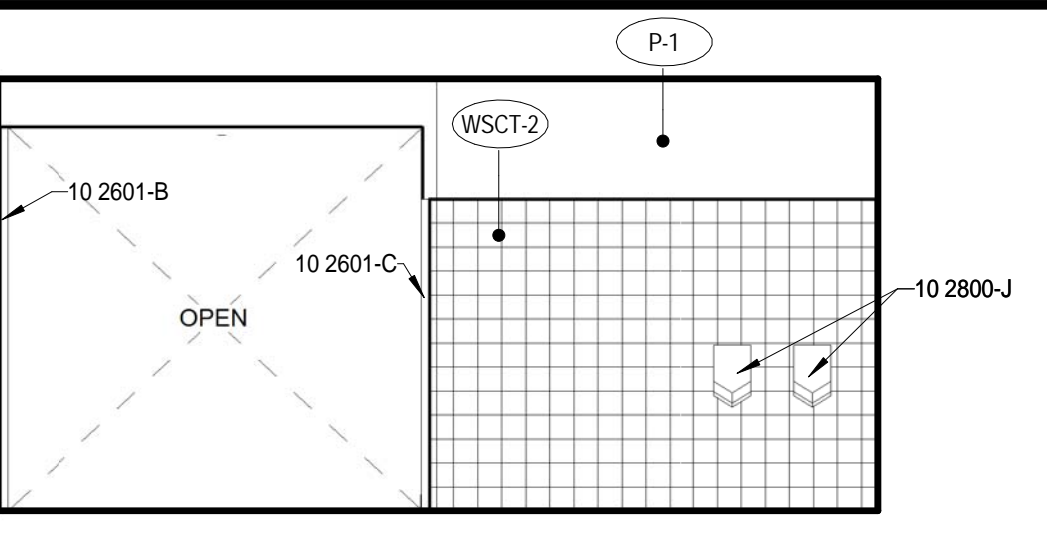

6 BOYS B124 - W
 1/4" = 1'-0"

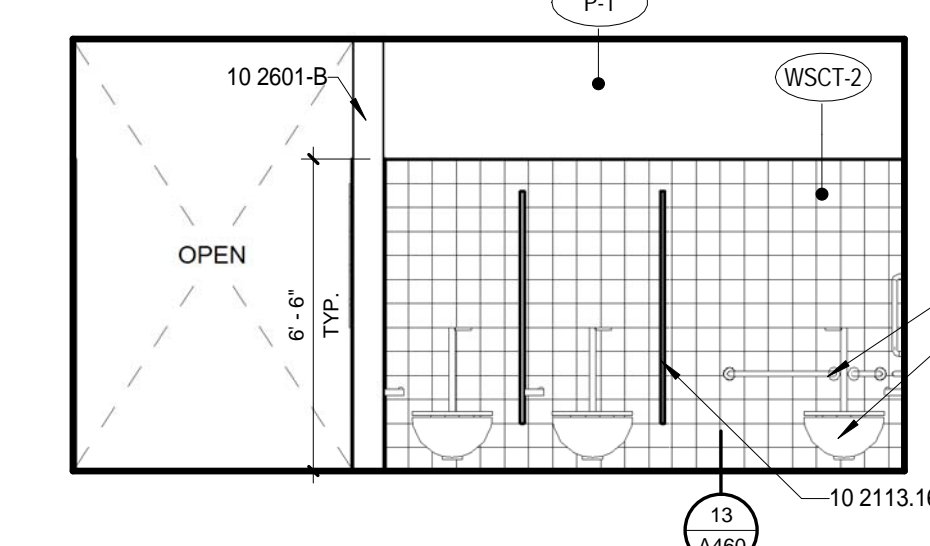

7 GIRLS B125 - N
 1/4" = 1'-0"

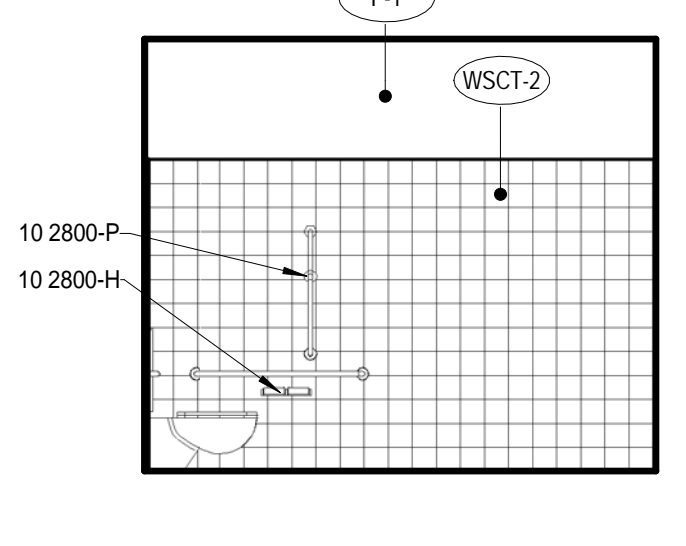

8 GIRLS B125 - E
 1/4" = 1'-0"

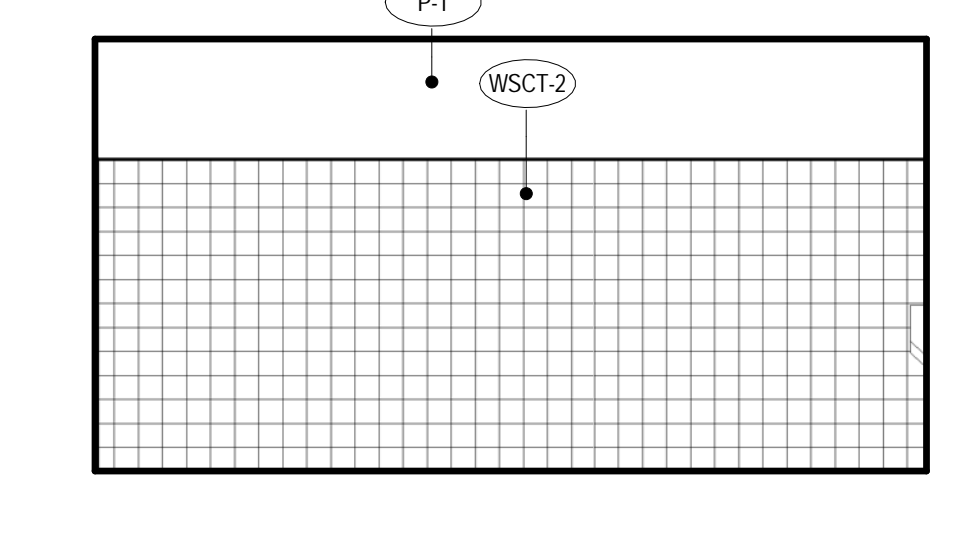

9 GIRLS B125 - S
 1/4" = 1'-0"

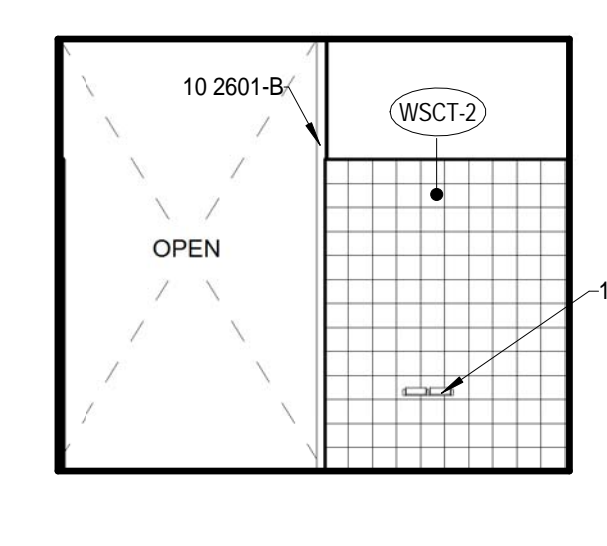

10 GIRLS B125 - W
 1/4" = 1'-0"

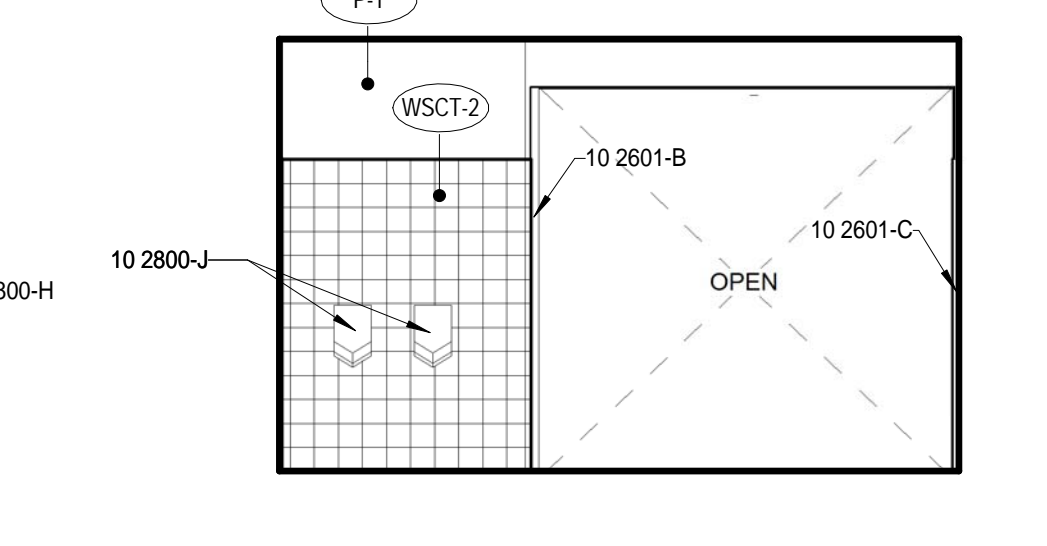

11 GIRLS B125 - W
 1/4" = 1'-0"

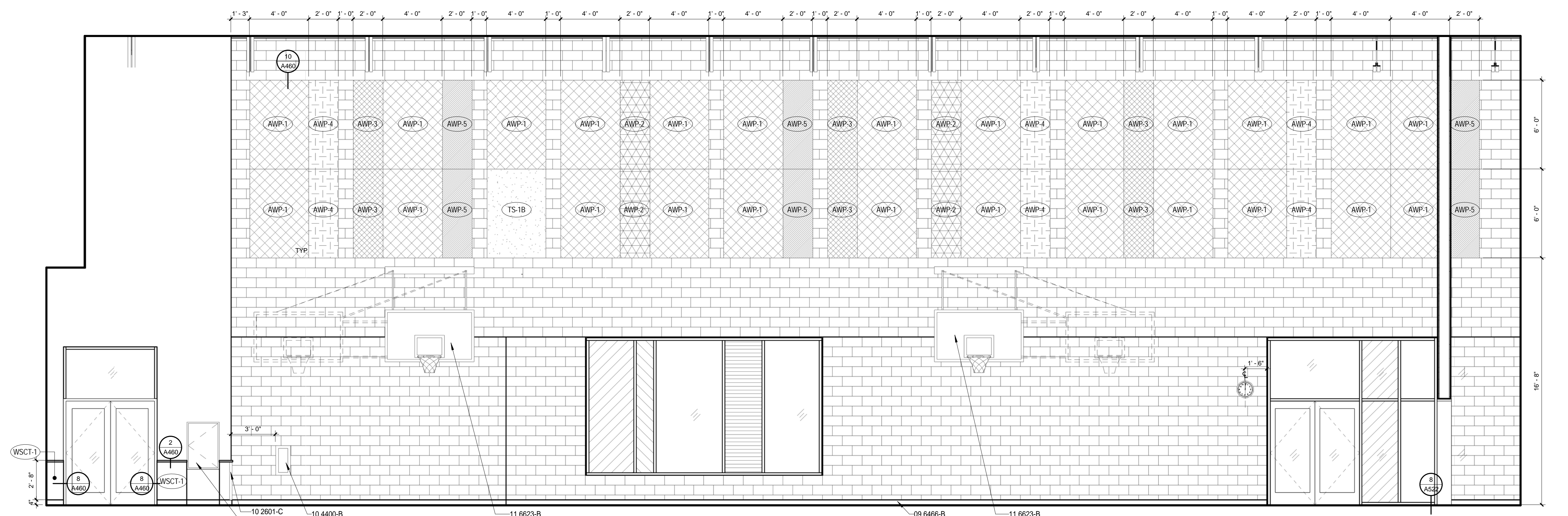

12 GYM C100 - N
 1/4" = 1'-0"

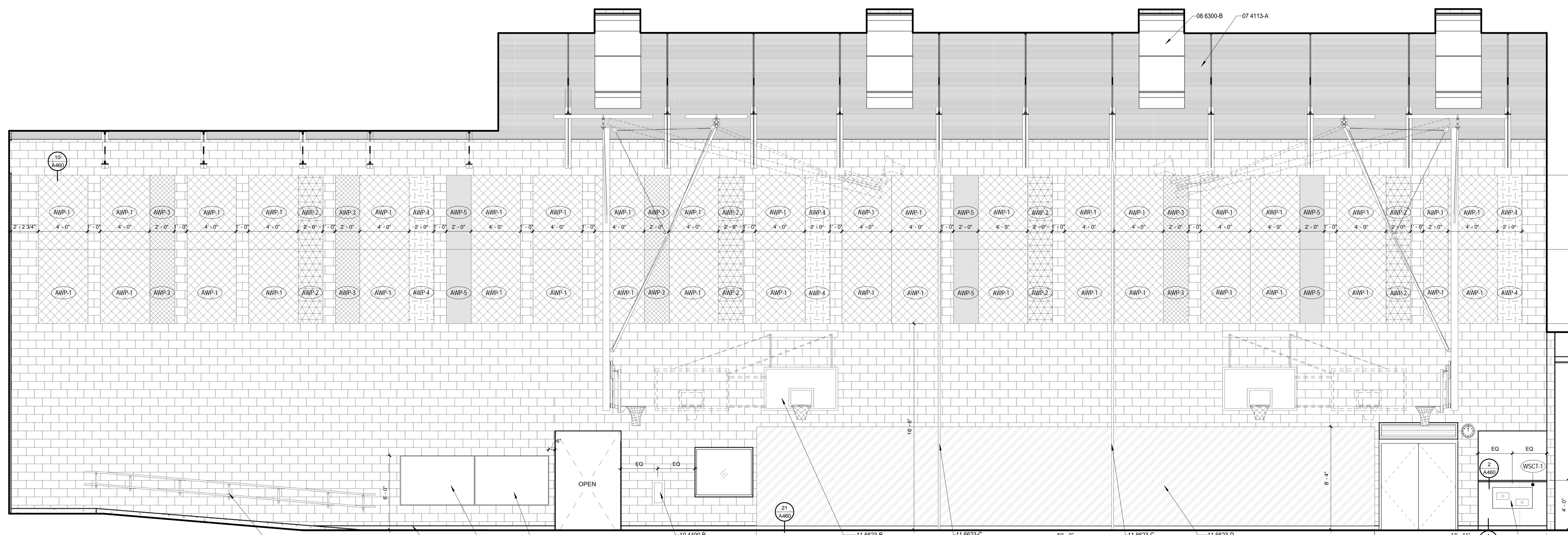

13 GYM C100 - S
 1/4" = 1'-0"

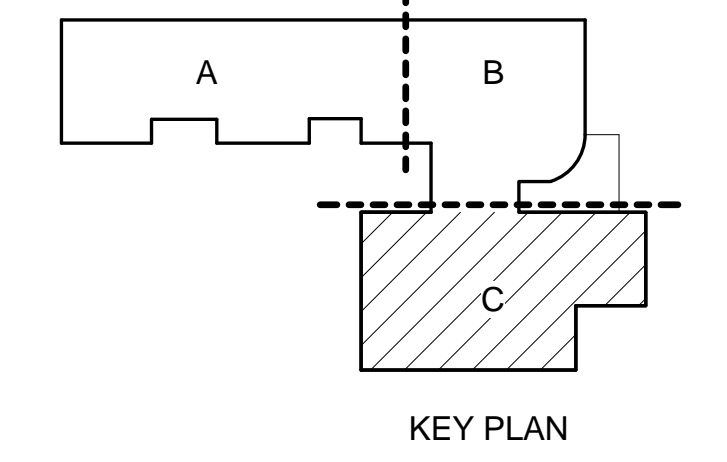

KEY PLAN

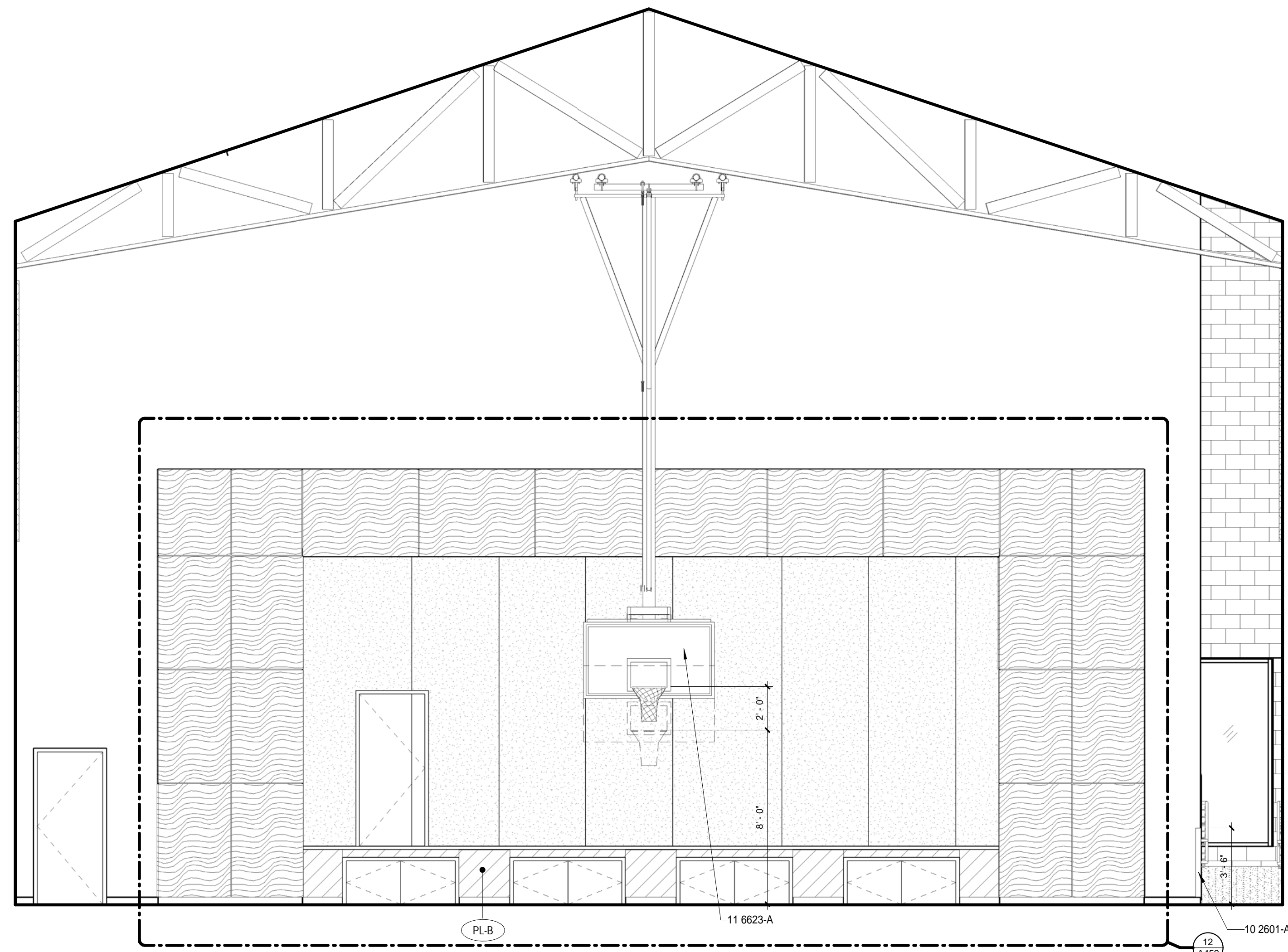

1 GYM C100 - E
1/4" = 1'-0"

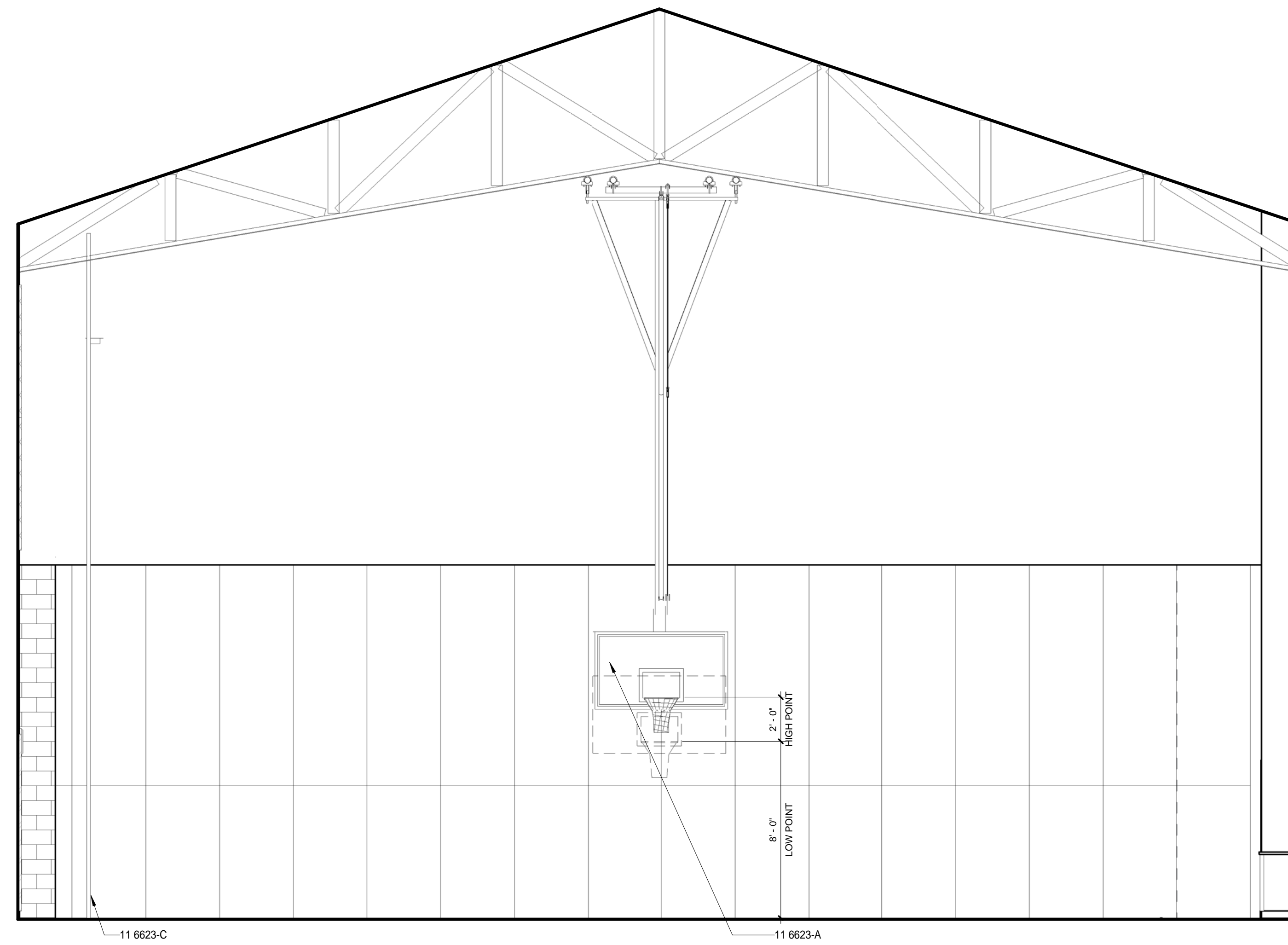

2 GYM C100 - W
1/4" = 1'-0"

GENERAL NOTES - INTERIOR ELEV.

- A. SEE FINISH PLANS FOR CORNER GUARD LOCATIONS.
- B. MDF/DF ROOMS RECEIVE 3/4" FIRE-TREATED PLYWOOD FULL-HEIGHT ON ALL WALLS. TYP. PAINT P-1
- C. ALL ROOMS TO RECEIVE P-1 PAINT, B-1 RUBBER BASE, EXCEPT AT RESTROOM WALLS OR U.N.O.
- D. MATERIALS WHICH ARE IN SIMILAR LOCATIONS ARE NOT NOTED AT EVERY OCCURRENCE
- E. SEE FINISH PLANS, REFLECTED CEILING PLANS, INTERIOR ELEVATIONS, AND INTERIOR FINISH LEGEND FOR ADDITIONAL FINISH INFORMATION.
- F. SEE DOOR AND FRAME TYPES FOR ADDITIONAL INFORMATION AND REFERENCE TO DETAILS. DOOR SWINGS SHOWN ON ELEVATIONS ARE FOR REFERENCE ONLY - SEE FLOOR PLANS
- G. PROVIDE BLOCKING FOR ALL WALL-MOUNTED EQUIPMENT AND FIXTURES THAT ARE INCLUDED IN CONTRACT OR OWNER FURNISHED. SEE ALSO ELECTRICAL, MECHANICAL, AND TECHNOLOGY FOR ALL EQUIPMENT AND FIXTURES.
- H. FOR ALL KITCHEN WALLS THAT ARE NOT SHOWN IN ELEVATION. PROVIDE FRP UP TO 7'-2" ELEVATION. PROVIDE EPOXY PAINT COLOR P-1 ABOVE. PROVIDE STAINLESS STEEL END CAPS AND CORNER GUARDS UP TO 7'-2" ON ALL KITCHEN WALLS. SEE FOODSERVICE FOR EQUIPMENT ELEVATIONS AND BLOCKING REQUIREMENTS.
- I. SEE A461 FOR MOUNTING HEIGHT SCHEDULE
- J. PIPE WRAP @ ADA SINK. TYP.
- K. FOR COLOR INFORMATION SEE A401

KEYNOTE LEGEND

KEYNOTE LEGEND - SPECIFICATIONS

- 10 2601-A CORNER GUARD - SURFACE MOUNTED
- 11 6623-A CEILING SUSPENDED BACKSTOP
- 11 6623-C CLIMBING ROPE. PROVIDE EYEBOLT ON STRUCTURE ABOVE. COORDINATE WITH EQUIPMENT MANUFACTURER.

FINISH KEYNOTE

AWP-1	ACOUSTICAL WALL PANEL TYPE - 1	P-B	PAINT COLOR TYPE - 6
AWP-2	ACOUSTICAL WALL PANEL TYPE - 2	PL-1	PLASTIC LAMINATE TYPE - 1
B-1	4" RUBBER BASE	PL-2	PLASTIC LAMINATE TYPE - 2
CMU-1	CMU TYPE - GROUND FACE	SSM-1	SOLID SURFACE TYPE - 1
CMU-2	CMU TYPE - PLAIN FACE	SSM-2	SOLID SURFACE TYPE - 2
FRP-1	FRP TYPE - 1	T-1	WALL TILE TYPE - 1
HR-3	HIGH PERFORMANCE PAINT	T-2	WALL TILE TYPE - 2
P-X	PAINT COLOR TYPE - 1 SEE FINISH PLAN	TB-1	TACK BOARD TYPE - 1
P-1	PAINT COLOR TYPE - 1 WHITE	TS-X	TACK SURFACE TYPE - X SEE FINISH PLAN
P-2	PAINT COLOR TYPE - 2 WHITE - LEVEL 5 FINISH	TS-1	TACK SURFACE TYPE - 1
P-3	PAINT COLOR TYPE - 3	WSC1-1	WAINSCOT TYPE - 1
P-4	PAINT COLOR TYPE - 4	WSC1-2	WAINSCOT TYPE - 2
P-5	PAINT COLOR TYPE - 5	WP-1	WOOD PANELS TYPE - 1
		WP-2	WOOD PANELS TYPE - 2

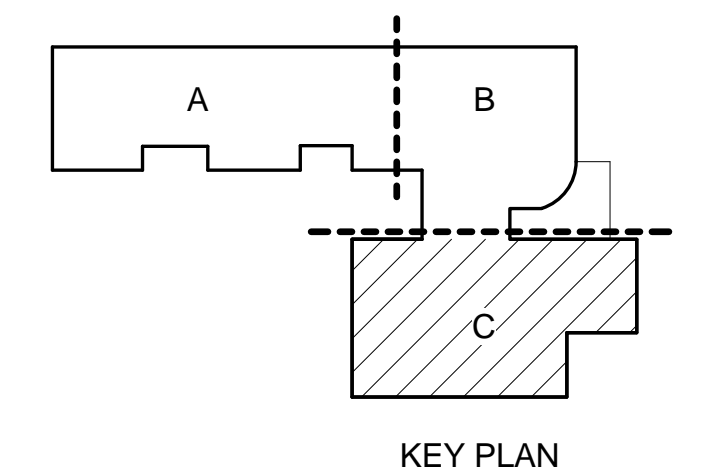

GENERAL NOTES - INTERIOR ELEV.

- A. SEE FINISH PLANS FOR CORNER GUARD LOCATIONS.
- B. MDR/DFP ROOMS RECEIVE 3/4" FIRE-TREATED PLYWOOD FULL-HEIGHT ON ALL WALLS, TYP. PAINT P-1
- C. ALL ROOMS TO RECEIVE P-1 PAINT, B-1 RUBBER BASE, EXCEPT AT RESTROOM WALLS OR U.N.O.
- D. MATERIALS WHICH ARE IN SIMILAR LOCATIONS ARE NOT NOTED AT EVERY OCCURRENCE
- E. SEE FINISH PLANS, REFLECTED CEILING PLANS, INTERIOR ELEVATIONS, AND INTERIOR FINISH LEGEND FOR ADDITIONAL FINISH INFORMATION
- F. SEE DOOR AND FRAME TYPES FOR ADDITIONAL INFORMATION AND REFERENCE TO DETAILS. DOOR SWINGS SHOWN ON ELEVATIONS ARE FOR REFERENCE ONLY - SEE FLOOR PLANS
- G. PROVIDE BLOTTING FOR ALL WALL-MOUNTED EQUIPMENT AND FIXTURES THAT ARE INCLUDED IN CONTRACT OR OWNER FURNISHED. SEE ALSO ELECTRICAL, MECHANICAL, AND TECHNOLOGY FOR ALL EQUIPMENT AND FIXTURES.
- H. FOR ALL KITCHEN WALLS THAT ARE NOT SHOWN IN ELEVATION, PROVIDE FRIP UP TO 7'-2" ELEVATION. PROVIDE EPOXY PAINT COLOR P-1 ABOVE. PROVIDE STAINLESS STEEL END-CAPS AND CORNER GUARDS UP TO 7'-2" ON ALL KITCHEN WALLS. SEE FOODSERVICE FOR EQUIPMENT ELEVATIONS AND BLOCKING REQUIREMENTS.
- I. SEE A461 FOR MOUNTING HEIGHT SCHEDULE
- J. PIPE WRAP @ ADA SINK TYP.
- K. FOR COLOR INFORMATION SEE A401

KEYNOTE LEGEND

KEYNOTE LEGEND - SPECIFICATIONS

- 04 2000-A CONCRETE MASONRY UNIT, 4" VENEER
- 08 3323-A INTERIOR COILING DOOR
- 09 9000-A WALL TILE
- 09 9000-E ACCENT PAINT COLOR. SEE FINISH PLANS FOR COLOR
- 10 2226-A MOTORIZED CONTINUOUSLY HINGED OPERABLE PANEL PARTITION
- 10 2601-A CORNER GUARD - SURFACE MOUNTED
- 10 2601-C CORNER GUARD - FLUSH MOUNTED
- 10 2800-C SOAP DISPENSER, OFCI
- 10 2800-I PAPER TOWEL DISPENSER, OFCI
- 10 4400-B FIRE EXTINGUISHER CABINET, SURFACED MOUNTED
- 11 5213-A PROJECTOR SCREEN, FRONT PROJECTION
- 22 0000-C SINK, SEE PLUMBING
- 22 0000-E DRINKING FOUNTAIN, SEE MOUNTING HEIGHT SCHEDULE
- 23 0000-E WALL ACCESS HATCH
- 27 0000-D WALL CLOCK, SEE LOW VOLTAGE

FINISH KEYNOTE

- AWP-1 ACoustICAL WALL PANEL TYPE - 1
- AWP-2 ACoustICAL WALL PANEL TYPE - 2
- B-1 4" RUBBER BASE
- CMU-1 CMU TYPE - GROUND FACE
- CMU-2 CMU TYPE - PLAIN FACE
- FRP-1 PLASTIC PANELING TYPE - 1
- HP-1 HIGH PERFORMANCE PAINT
- P-X PAINT COLOR TYPE - X SEE FINISH PLAN
- P-1 PAINT COLOR TYPE - 1
- P-2 PAINT COLOR TYPE - 2
- P-3 PAINT COLOR TYPE - 3
- P-4 PAINT COLOR TYPE - 4
- P-5 PAINT COLOR TYPE - 5
- P-6 PAINT COLOR TYPE - 6
- PL-1 PLASTIC LAMINATE TYPE - 1
- PL-2 PLASTIC LAMINATE TYPE - 2
- SM-1 SOLID SURFACE TYPE - 1
- SM-2 SOLID SURFACE TYPE - 2
- T-1 WALL TILE TYPE - 1
- T-2 WALL TILE TYPE - 2
- TB-1 TACK BOARD TYPE - 1
- TS-X TACK SURFACE TYPE - X SEE FINISH PLAN
- TS-1 TACK SURFACE TYPE - 1
- WSCT-1 WAINSCOT TYPE - 1
- WSCT-2 WAINSCOT TYPE - 2
- WP-1 WOOD PANELS TYPE - 1
- WP-2 WOOD PANELS TYPE - 2

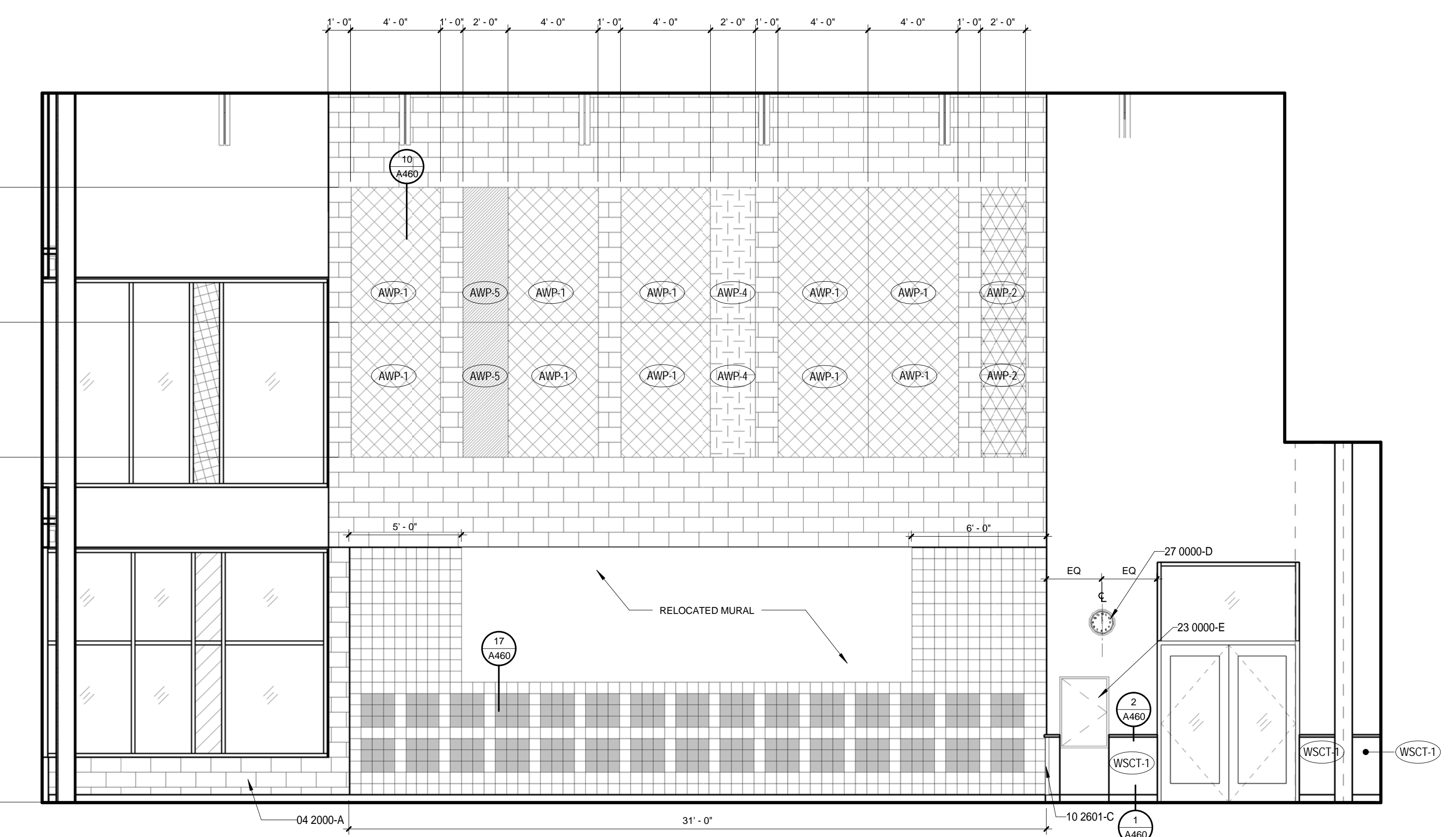

1 CAFETERIA C101 - N
1/4" = 1'-0"

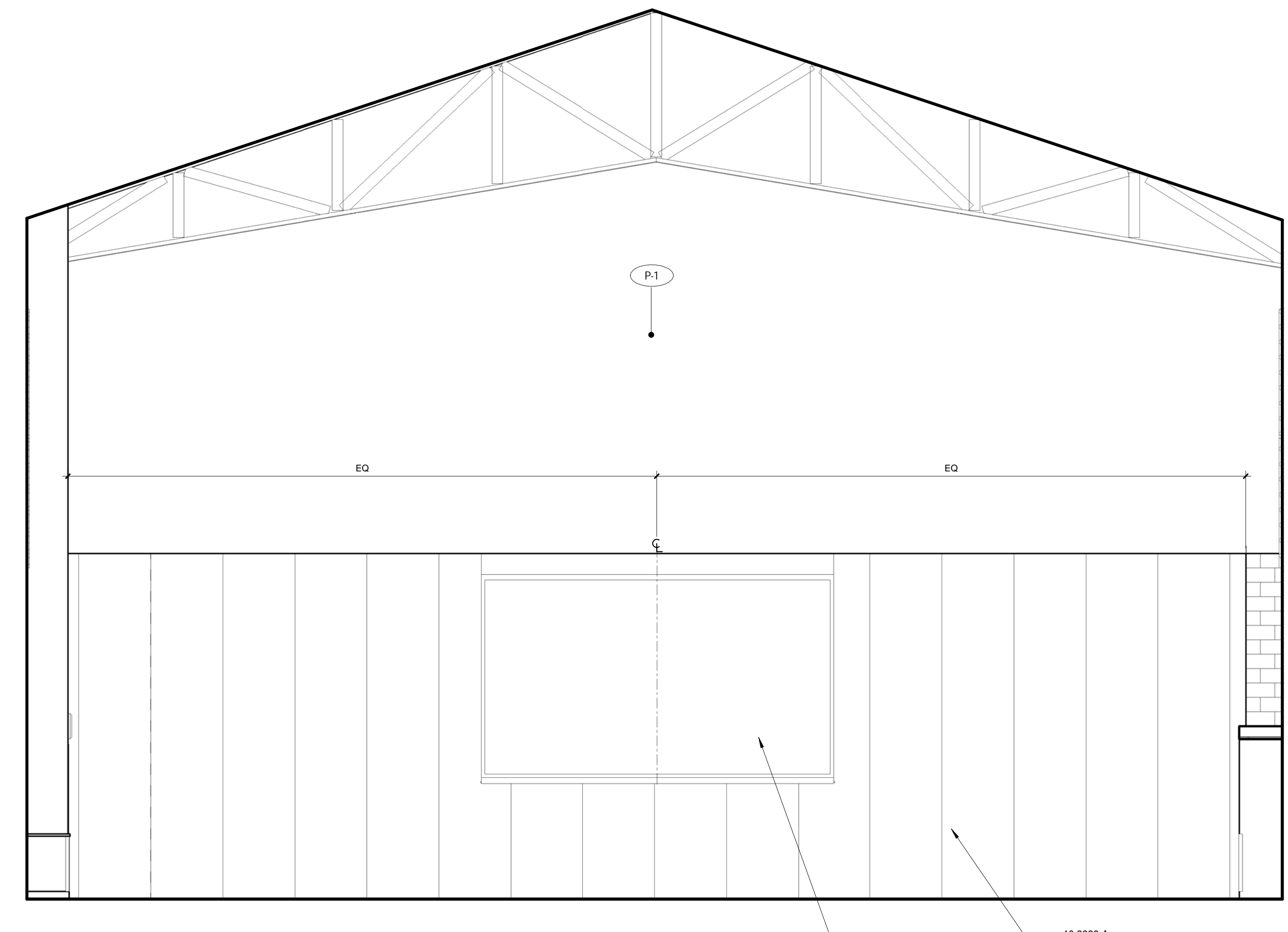

2 CAFETERIA C101 - E
1/4" = 1'-0"

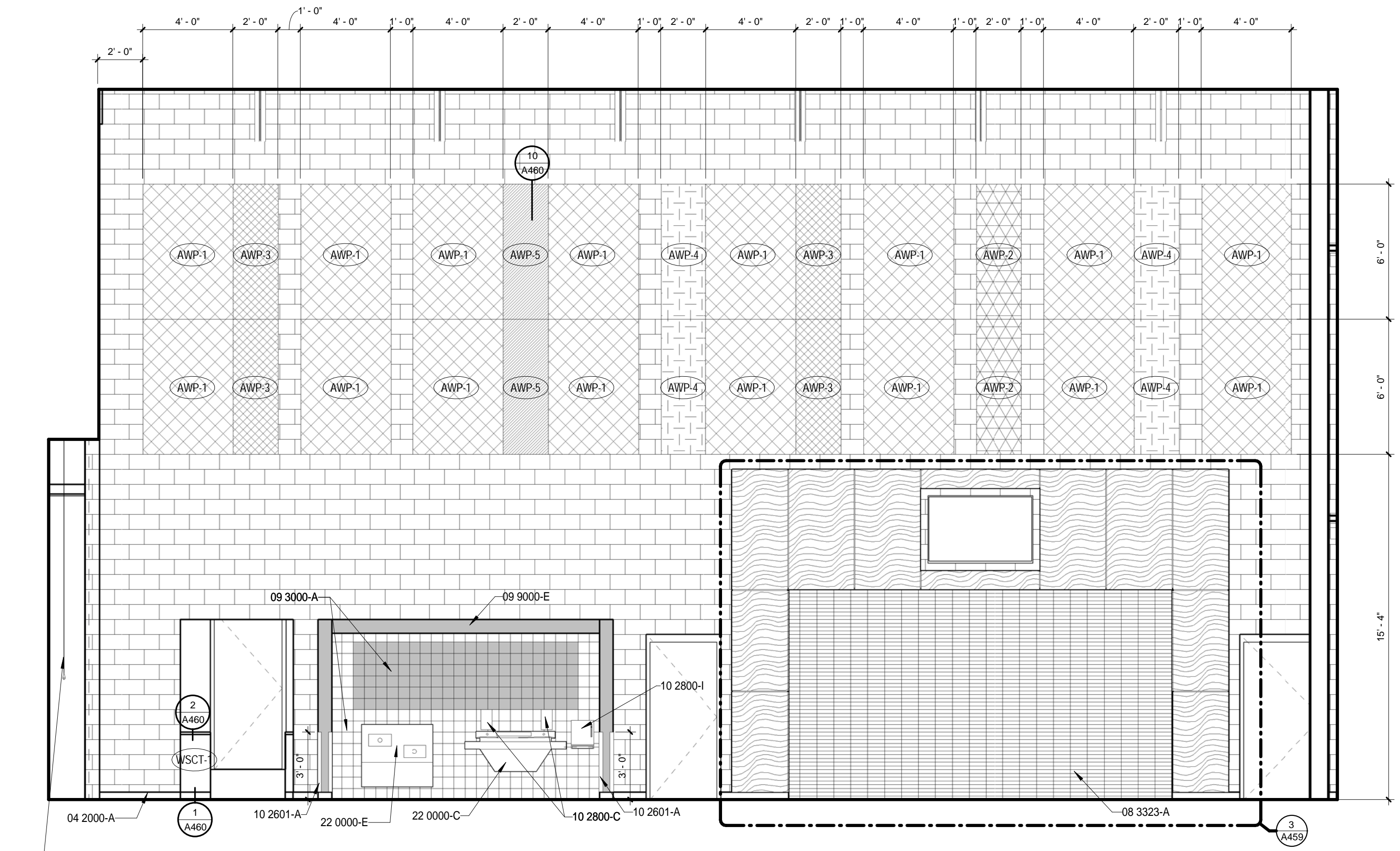

3 CAFETERIA C101 - S
1/4" = 1'-0"



4 CAFETERIA C101 - W
1/4" = 1'-0"

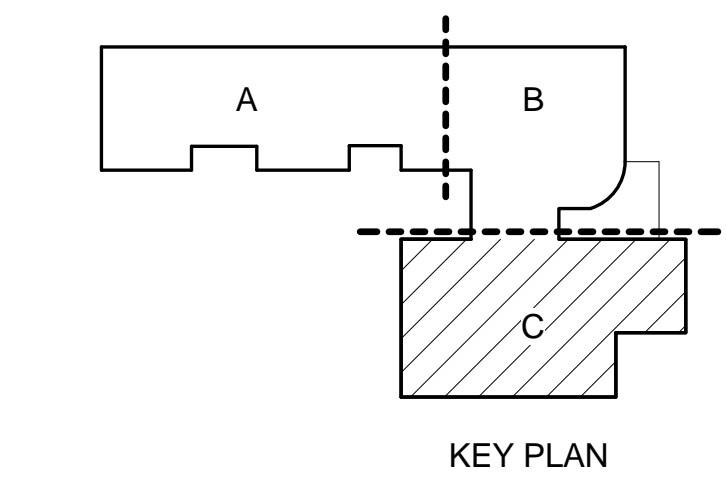

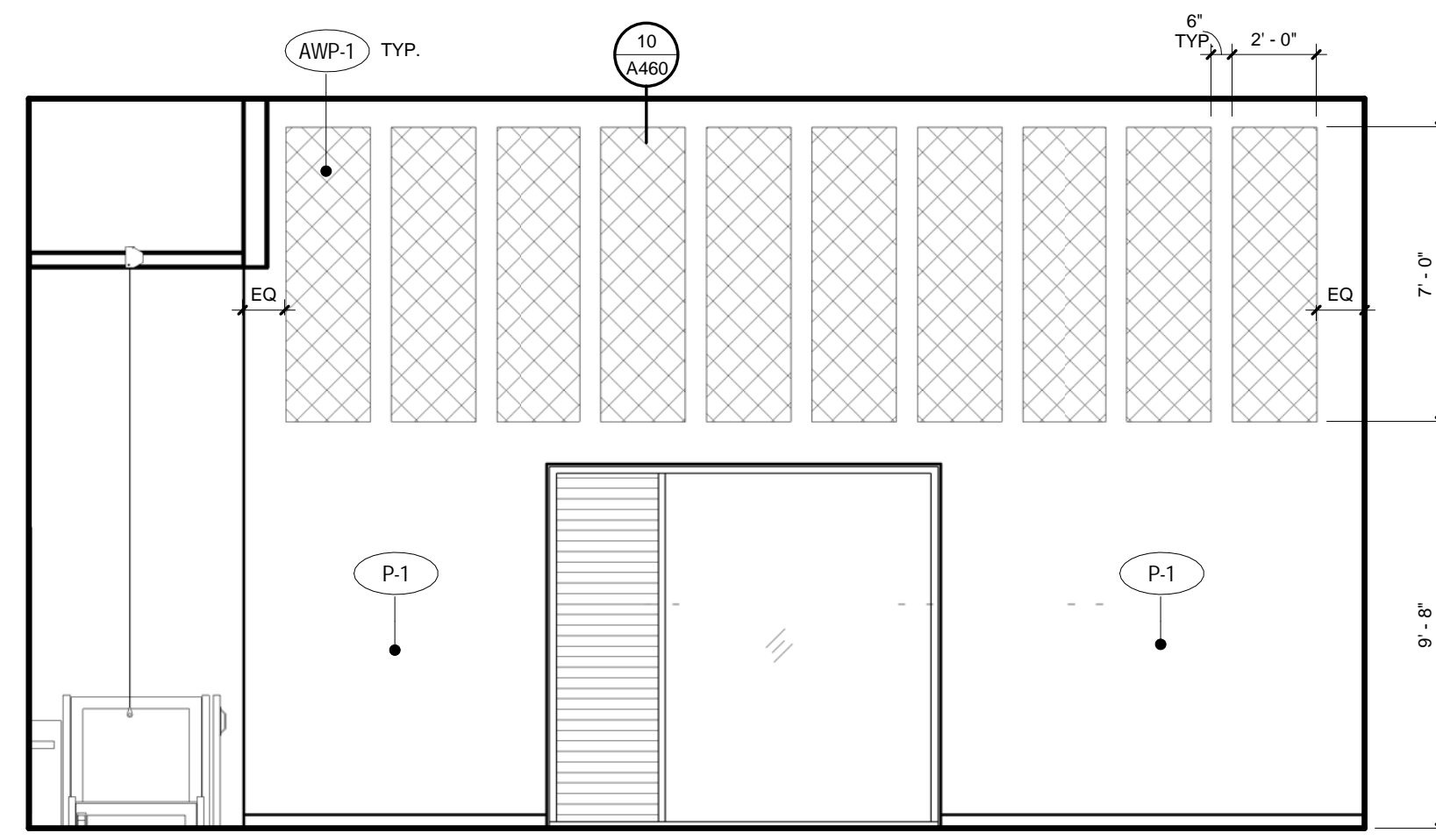

1 MUSIC C102 - N
1/4" = 1'-0"

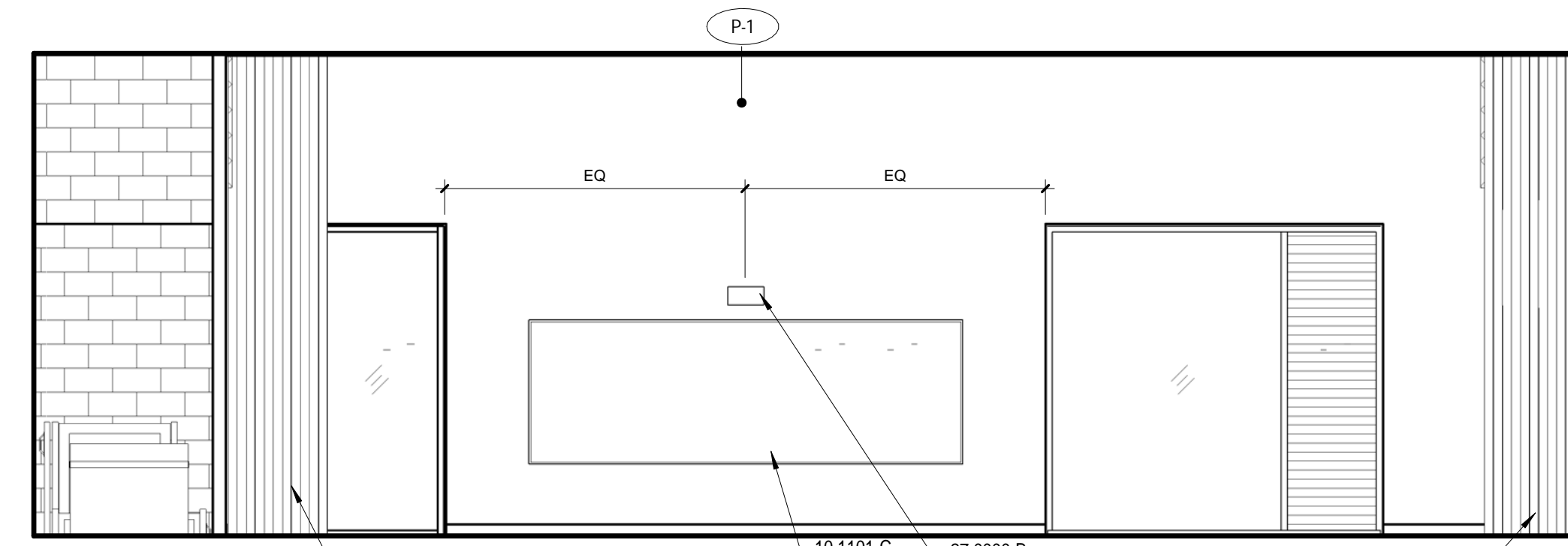

2 MUSIC C102 - E
1/4" = 1'-0"

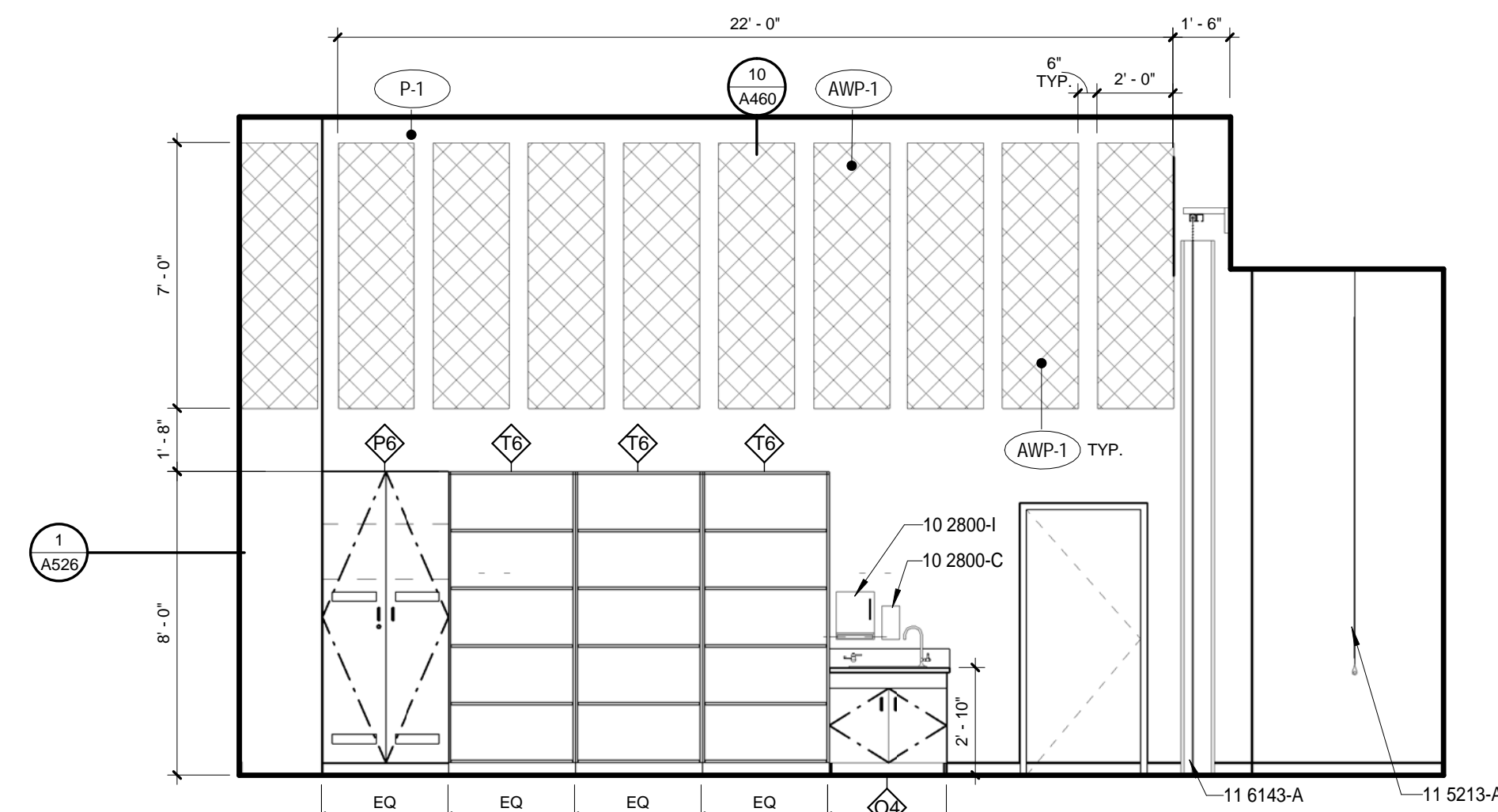

5 MUSIC C102 - S
1/4" = 1'-0"

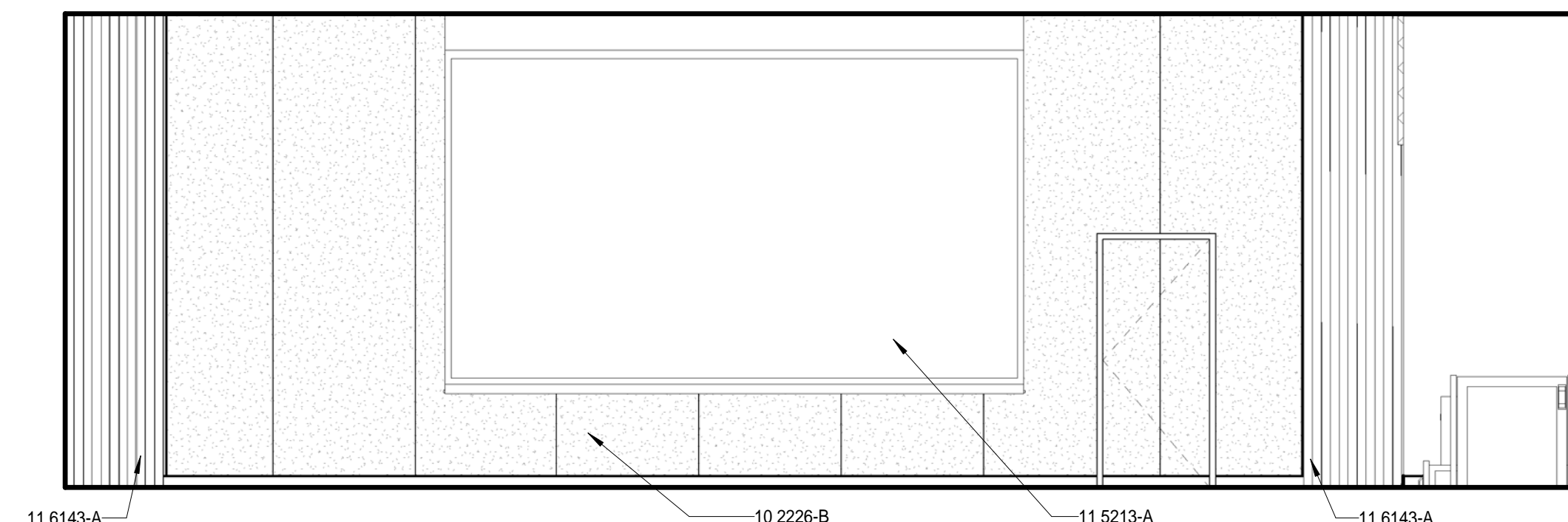

6 MUSIC C102 - W
1/4" = 1'-0"

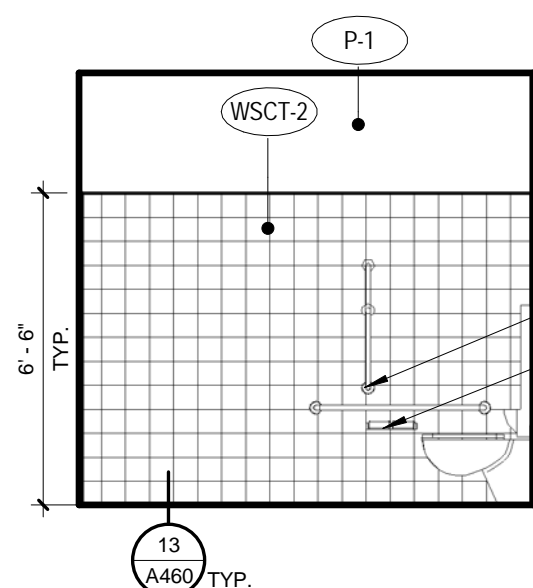

7 BOYS C105 - N
1/4" = 1'-0"

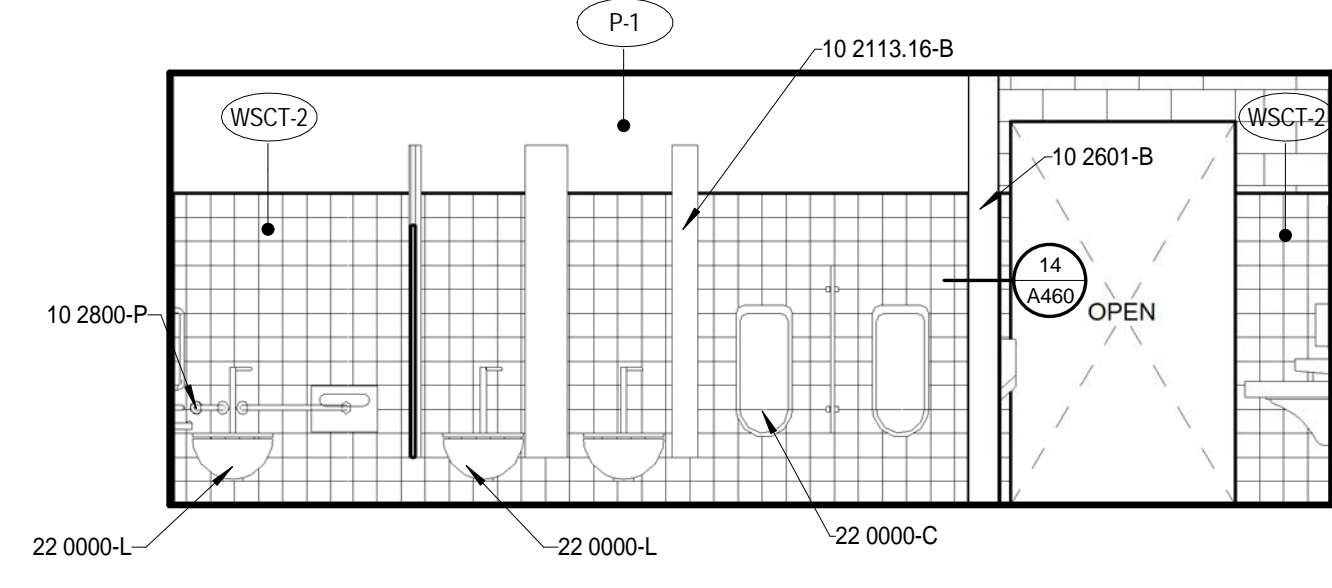

8 BOYS C105 - E
1/4" = 1'-0"

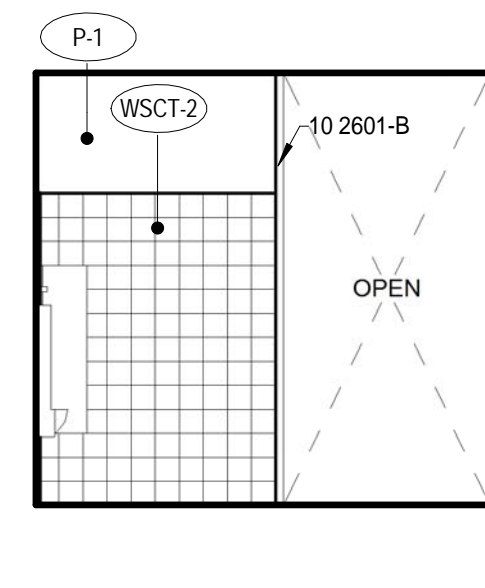

9 BOYS C105 - S
1/4" = 1'-0"

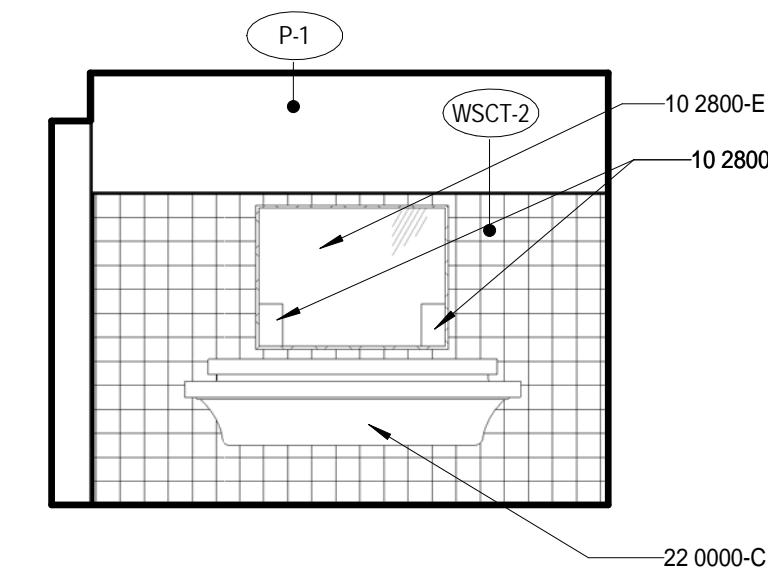

10 BOYS C105 - SOUTH
1/4" = 1'-0"

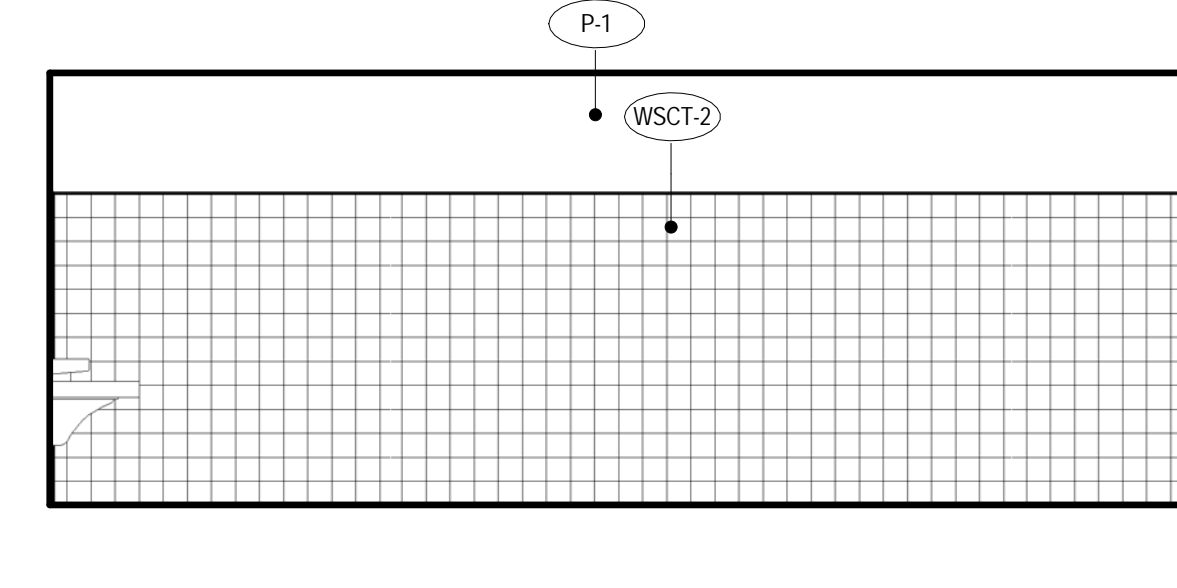

11 BOYS C105 - W
1/4" = 1'-0"

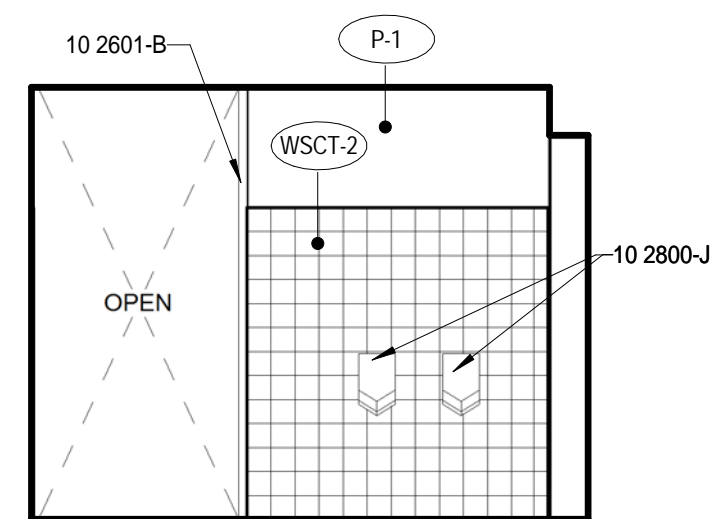

12 BOYS C105 - N2
1/4" = 1'-0"

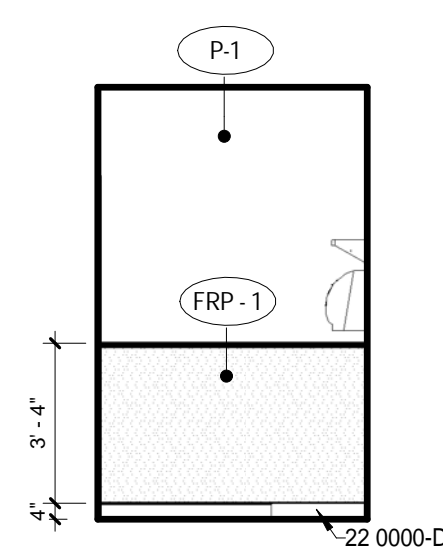

13 CUST C107 - N
1/4" = 1'-0"

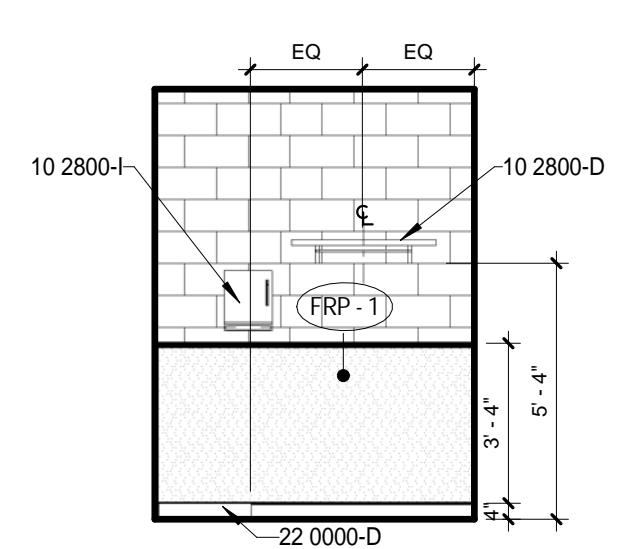

14 CUST C107 - E
1/4" = 1'-0"

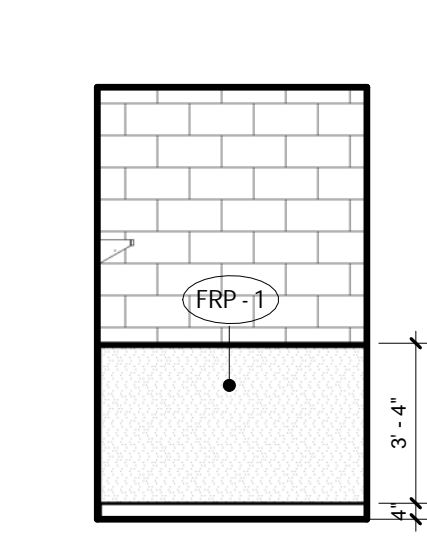

15 CUST C107 - S
1/4" = 1'-0"

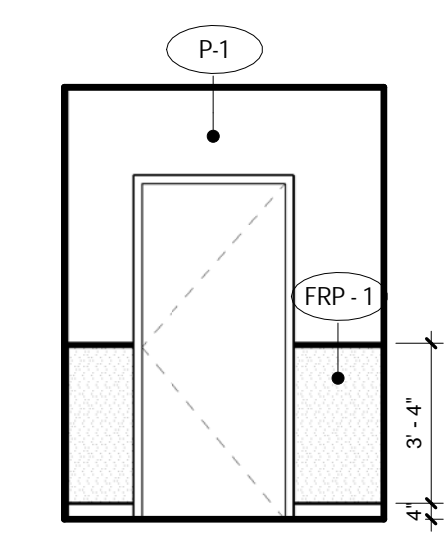

16 CUST C107 - W
1/4" = 1'-0"

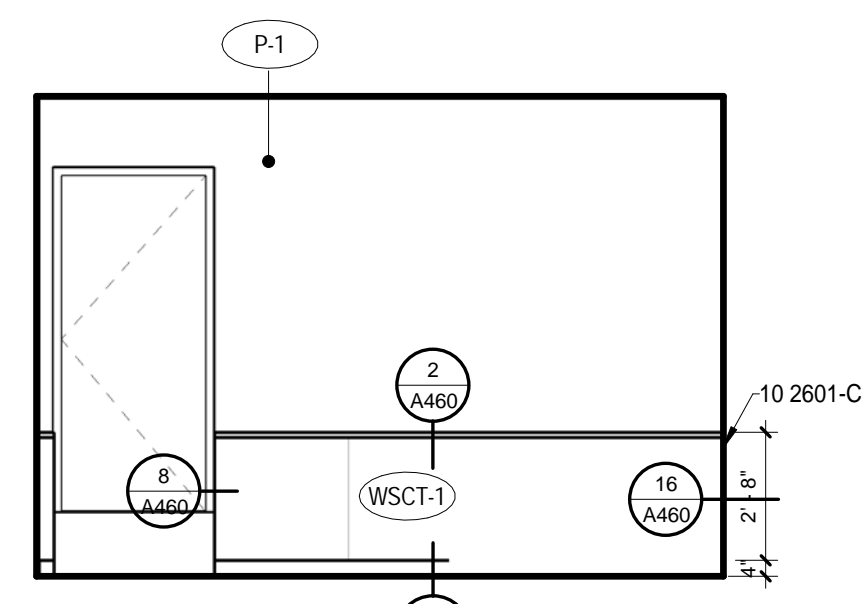

17 HALLWAY C108 - N
1/4" = 1'-0"

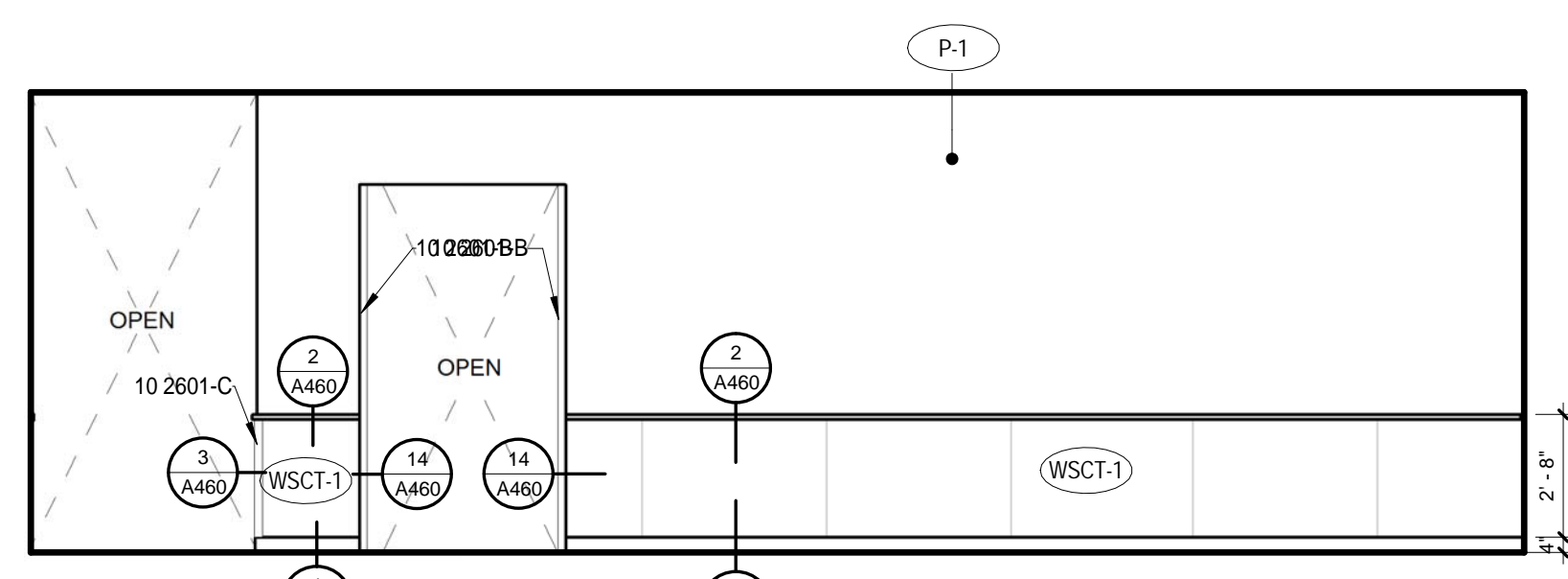

18 HALLWAY C108 - E
1/4" = 1'-0"

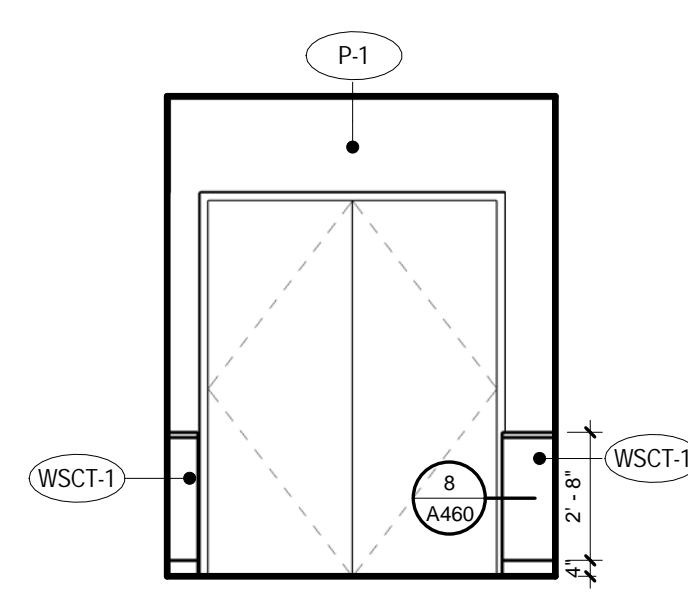

19 HALLWAY C108 - S
1/4" = 1'-0"

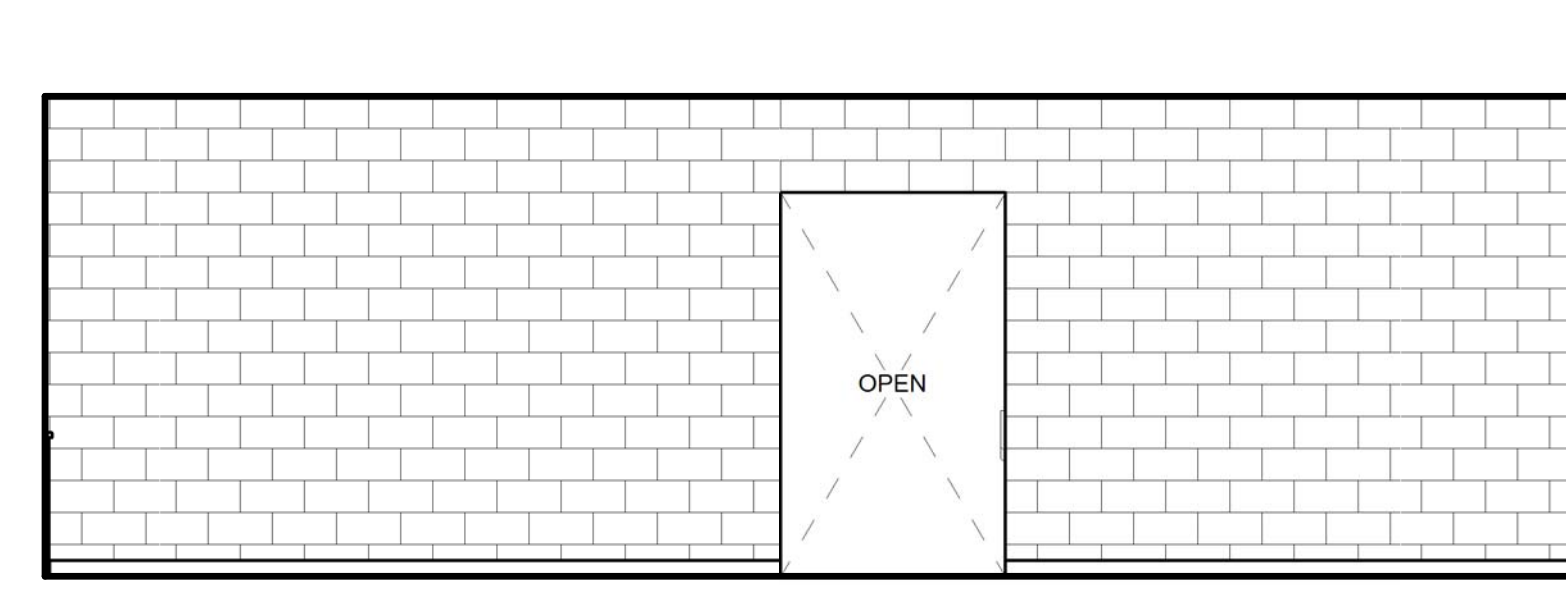

20 HALLWAY C108 - W
1/4" = 1'-0"

GENERAL NOTES - INTERIOR ELEV.

- A. SEE FINISH PLANS FOR CORNER GUARD LOCATIONS.
- B. MODIFY ROOMS RECEIVE 3/4\"/>
- C. ALL ROOMS TO RECEIVE P-1 PAINT, B-1 RUBBER BASE, EXCEPT AT RESTROOM WALLS OR U.N.O.
- D. MATERIALS WHICH ARE IN SIMILAR LOCATIONS ARE NOT NOTED AT EVERY OCCURANCE
- E. SEE FINISH PLANS, REFLECTED CEILING PLANS, INTERIOR ELEVATIONS, AND INTERIOR FINISH LEGEND FOR ADDITIONAL FINISH INFORMATION
- F. SEE DOOR AND FRAME TYPES FOR ADDITIONAL INFORMATION AND REFERENCE TO DETAILS. DOOR SWINGS SHOWN ON ELEVATIONS ARE FOR REFERENCE ONLY - SEE FLOOR PLANS
- G. PROVIDE BLOCKING FOR ALL WALL-MOUNTED EQUIPMENT AND FIXTURES THAT ARE INCLUDED IN CONTRACT OR OWNER FURNISHED. SEE ALSO ELECTRICAL, MECHANICAL, AND TECHNOLOGY FOR ALL EQUIPMENT AND FIXTURES.
- H. FOR ALL KITCHEN WALLS THAT ARE NOT SHOWN IN ELEVATION: PROVIDE FRP UP TO 7'-2\"/>
- I. SEE A461 FOR MOUNTING HEIGHT SCHEDULE
- J. PIPE WRAP @ ADA SINK, TYP.
- K. FOR COLOR INFORMATION SEE A401

KEYNOTE LEGEND

KEYNOTE LEGEND - SPECIFICATIONS

- 10 1101-C MARKERBOARD 5' X 12'
- 10 2113-16-B TOILET PARTITION
- 10 2226-B PAIRED PANEL OPERABLE WALL
- 10 2601-B END GUARD - FLUSH MOUNTED, EXTEND TO CEILING
- 10 2601-C CORNER GUARD - FLUSH MOUNTED
- 10 2600-C SOAP DISPENSER, OFCI
- 10 2800-D MOP RACK
- 10 2800-E MIRROR, 4' X 3'. SEE A191 MOUNTING HEIGHT SCHEDULE
- 10 2800-H TOILET PAPER DISPENSER, OFCI
- 10 2800-I PAPER TOWEL DISPENSER, OFCI
- 10 2800-J HAND DRYER, OFCI
- 10 2800-P GRAB BARS
- 11 5213-A PROJECTOR SCREEN, FRONT PROJECTION
- 11 6143-A FRONT SETTING CURTAIN
- 22 0000-C SINK, SEE PLUMBING
- 22 0000-D MOP SINK, SEE PLUMBING
- 22 0000-L PLUMBING FIXTURE, SEE PLUMBING
- 27 0000-B VIDEO PROJECTOR SYSTEM, OFCI

FINISH KEYNOTE

- AWP-1 ACOUSTICAL WALL PANEL TYPE - 1
- AWP-2 ACOUSTICAL WALL PANEL TYPE - 2
- B-1 4\"/>
- CAU-1 CMU TYPE - GROUND FACE
- CAU-2 CMU TYPE - PLAIN FACE
- FRP-1 PLASTIC PANELING TYPE - 1
- HP-3 HIGH PERFORMANCE PAINT
- P-X PAINT COLOR TYPE - X SEE FINISH PLAN
- P-1 PAINT COLOR TYPE - 1
- P-2 PAINT COLOR TYPE - 2
- P-3 PAINT COLOR TYPE - 3
- P-4 PAINT COLOR TYPE - 4
- P-5 PAINT COLOR TYPE - 5
- P-6 PAINT COLOR TYPE - 6
- PL-1 PLASTIC LAMINATE TYPE - 1
- PL-2 PLASTIC LAMINATE TYPE - 2
- SSM-1 SOLID SURFACE TYPE - 1
- SSM-2 SOLID SURFACE TYPE - 2
- T-1 WALL TILE TYPE - 1
- T-2 WALL TILE TYPE - 2
- TB-1 TACK BOARD TYPE - 1
- TB-X TACK SURFACE TYPE - X SEE FINISH PLAN
- TS-1 TACK SURFACE TYPE - 1
- WSCT-1 WAINSCOT TYPE - 1
- WSCT-2 WAINSCOT TYPE - 2
- WP-1 WOOD PANELS TYPE - 1
- WP-2 WOOD PANELS TYPE - 2

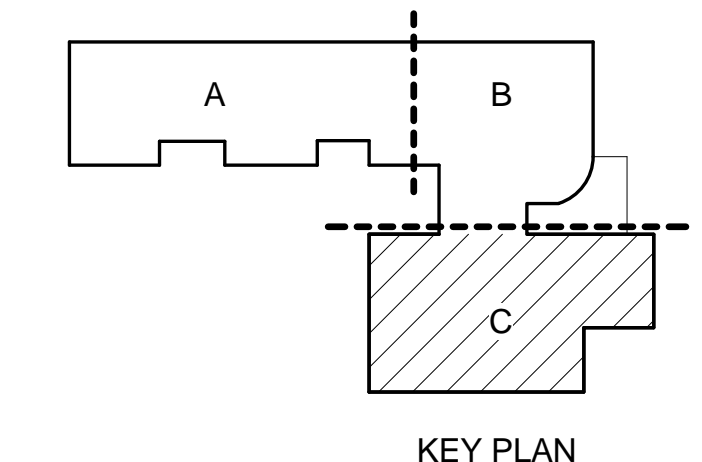

GENERAL NOTES - INTERIOR ELEV.

- A. SEE FINISH PLANS FOR CORNER GUARD LOCATIONS.
- B. MDF/IDF ROOMS RECEIVE 3/4" FIRE-TREATED PLYWOOD FULL-HEIGHT ON ALL WALLS, TYP. PAINT P-1
- C. ALL ROOMS TO RECEIVE P-1 PAINT, B-1 RUBBER BASE, EXCEPT AT RESTROOM WALLS OR U.N.O.
- D. MATERIALS WHICH ARE IN SIMILAR LOCATIONS ARE NOT NOTED AT EVERY OCCURRENCE.
- E. SEE FINISH PLANS, REFLECTED CEILING PLANS, INTERIOR ELEVATIONS, AND INTERIOR FINISH LEGEND FOR ADDITIONAL FINISH INFORMATION.
- F. SEE DOOR AND FRAME TYPES FOR ADDITIONAL INFORMATION AND REFERENCE TO DETAILS. DOOR SWINGS SHOWN ON ELEVATIONS ARE FOR REFERENCE ONLY - SEE FLOOR PLANS.
- G. PROVIDE BLOCKING FOR ALL WALL-MOUNTED EQUIPMENT AND FIXTURES THAT ARE INCLUDED IN CONTRACT OR OWNER FURNISHED. SEE ALSO ELECTRICAL, MECHANICAL, AND TECHNOLOGY FOR ALL EQUIPMENT AND FIXTURES.
- H. FOR ALL KITCHEN WALLS THAT ARE NOT SHOWN IN ELEVATION, PROVIDE FRP UP TO 7'-2" ELEVATION. PROVIDE EPOXY PAINT COLOR P-1 ABOVE. PROVIDE STAINLESS STEEL END-CAPS AND CORNER GUARDS UP TO 7'-2" ON ALL KITCHEN WALLS. SEE FOODSERVICE FOR EQUIPMENT ELEVATIONS AND BLOCKING REQUIREMENTS.
- I. SEE A401 FOR MOUNTING HEIGHT SCHEDULE.
- J. PIPE WRAP @ ADA SINK, TYP.
- K. FOR COLOR INFORMATION SEE A401

KEYNOTE LEGEND

KEYNOTE LEGEND - SPECIFICATIONS

- 10 2113-16-B TOILET PARTITION
- 10 2601-B END GUARD - FLUSH MOUNTED, EXTEND TO CEILING
- 10 2601-C CORNER GUARD - FLUSH MOUNTED
- 10 2800-A MIRROR, 2' X 3', SEE A191 MOUNTING HEIGHT SCHEDULE
- 10 2800-C SOAP DISPENSER, OFCI
- 10 2800-E MIRROR, 4' X 3', SEE A191 MOUNTING HEIGHT SCHEDULE
- 10 2800-G TOILET SEAT COVER, OFCI
- 10 2800-H TOILET PAPER DISPENSER, OFCI
- 10 2800-I PAPER TOWEL DISPENSER, OFCI
- 10 2800-J HAND DRYER, OFCI
- 10 2800-K BABY CHANGING STATION
- 10 2800-O SANITARY NAPKIN DISPOSAL, OFCI
- 10 2800-P GRAB BARS
- 10 4400-A FIRE EXTINGUISHER CABINET, SEMI-RECESSED
- 12 9313-B BICYCLE RACK
- 22 0000-C SINK, SEE PLUMBING
- 22 0000-E DRINKING FOUNTAIN, SEE MOUNTING HEIGHT SCHEDULE.
- 22 0000-L PLUMBING FIXTURE, SEE PLUMBING
- 27 0000-D WALL CLOCK, SEE LOW VOLTAGE

FINISH KEYNOTE

- AWP-1 ACOUSTICAL WALL PANEL TYPE - 1
- AWP-2 ACOUSTICAL WALL PANEL TYPE - 2
- B-1 4" RUBBER BASE
- CMU-1 CMU TYPE - GROUND FACE
- CMU-2 CMU TYPE - PLAIN FACE
- FRP-1 PLASTIC PANELING TYPE - 1
- HP-3 HIGH PERFORMANCE PAINT
- P-X PAINT COLOR TYPE - X SEE FINISH PLAN
- P-1 PAINT COLOR TYPE - 1 SEE FINISH PLAN
- P-2 PAINT COLOR TYPE - 2 WHITE - LEVEL 5 FINISH
- P-3 PAINT COLOR TYPE - 3
- P-4 PAINT COLOR TYPE - 4
- P-5 PAINT COLOR TYPE - 5
- P-6 PAINT COLOR TYPE - 6
- PL-1 PLASTIC LAMINATE TYPE - 1
- PL-2 PLASTIC LAMINATE TYPE - 2
- SSM-1 SOLID SURFACE TYPE - 1
- SSM-2 SOLID SURFACE TYPE - 2
- T-1 WALL TILE TYPE - 1
- T-2 WALL TILE TYPE - 2
- TB-1 TACK BOARD TYPE - 1
- TS-X TACK SURFACE TYPE - X SEE FINISH PLAN
- TS-1 TACK SURFACE TYPE - 1
- WSCT-1 WAINSCOT TYPE - 1
- WSCT-2 WAINSCOT TYPE - 2
- WP-1 WOOD PANELS TYPE - 1
- WP-2 WOOD PANELS TYPE - 2

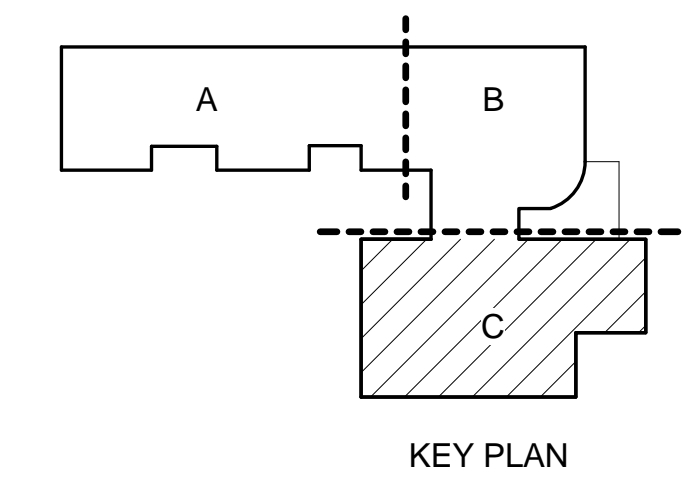
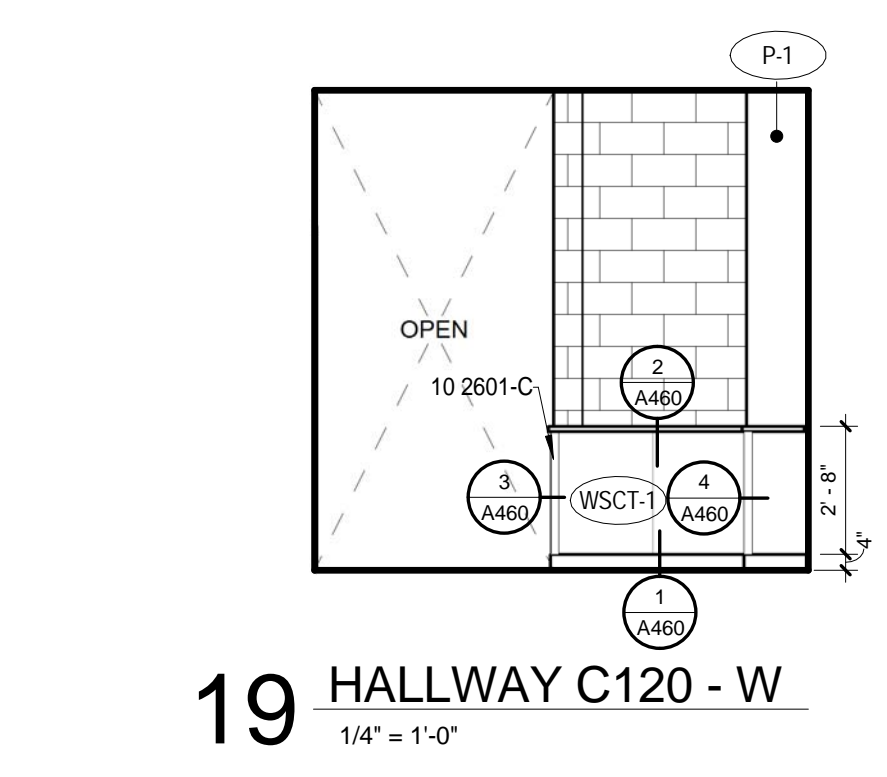
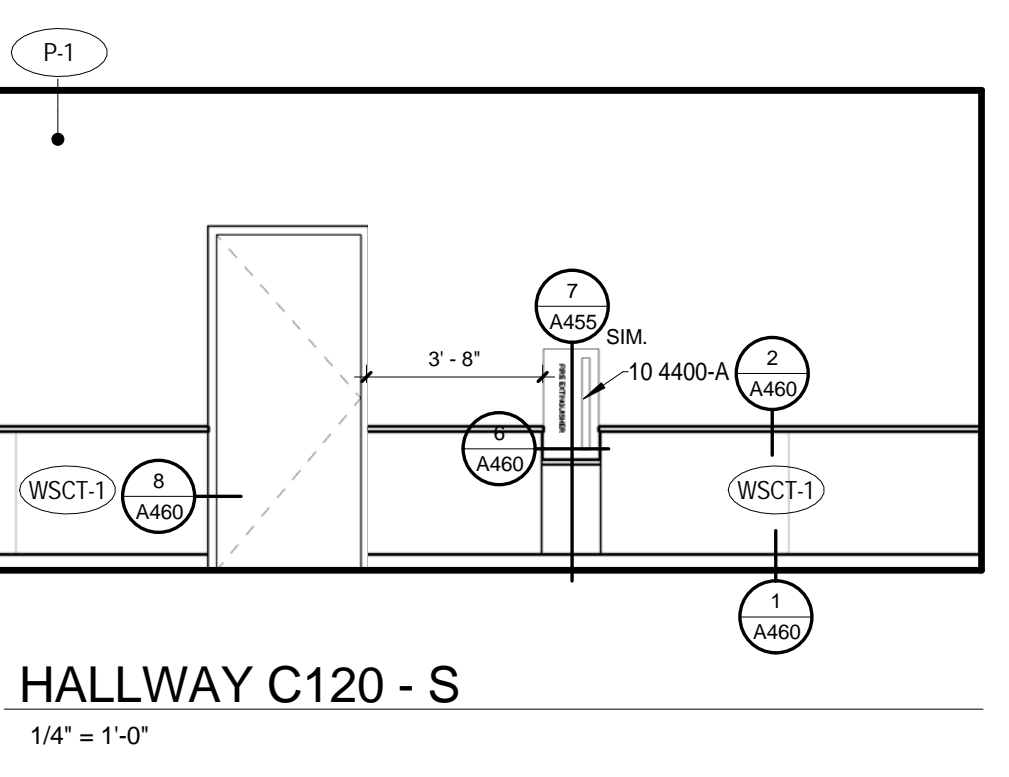
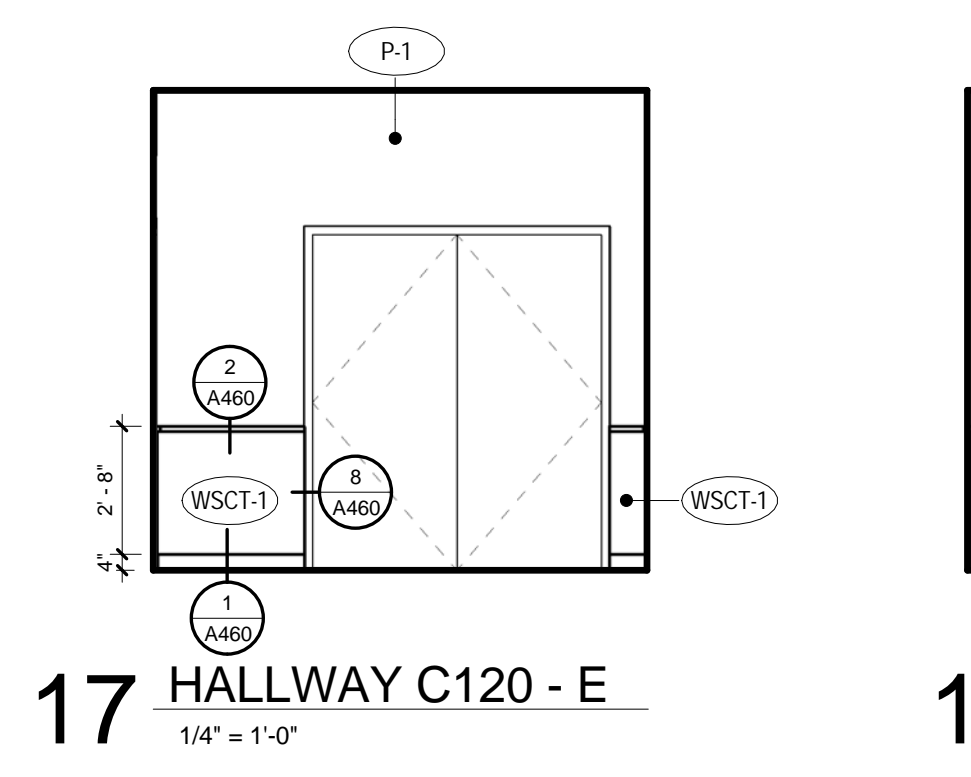
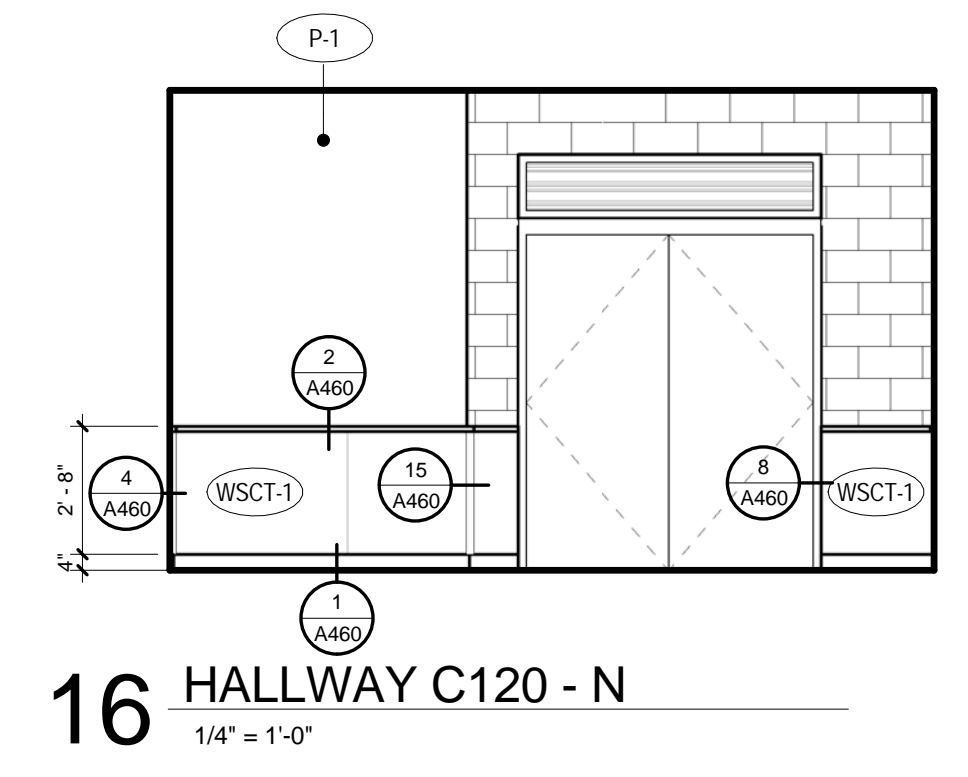
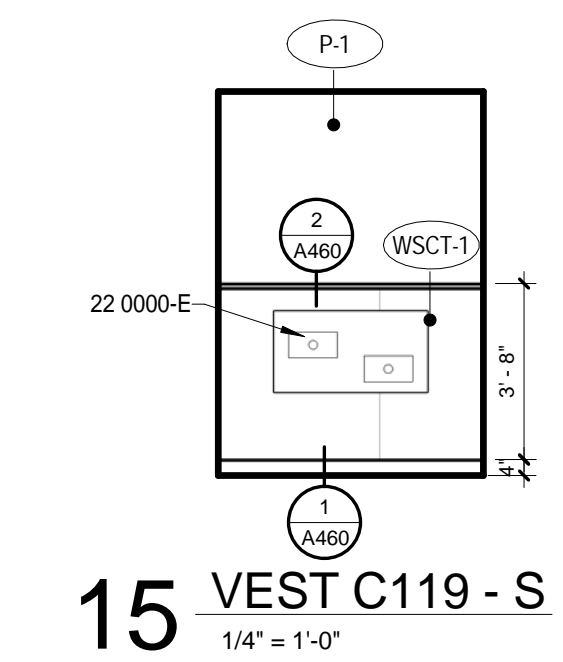
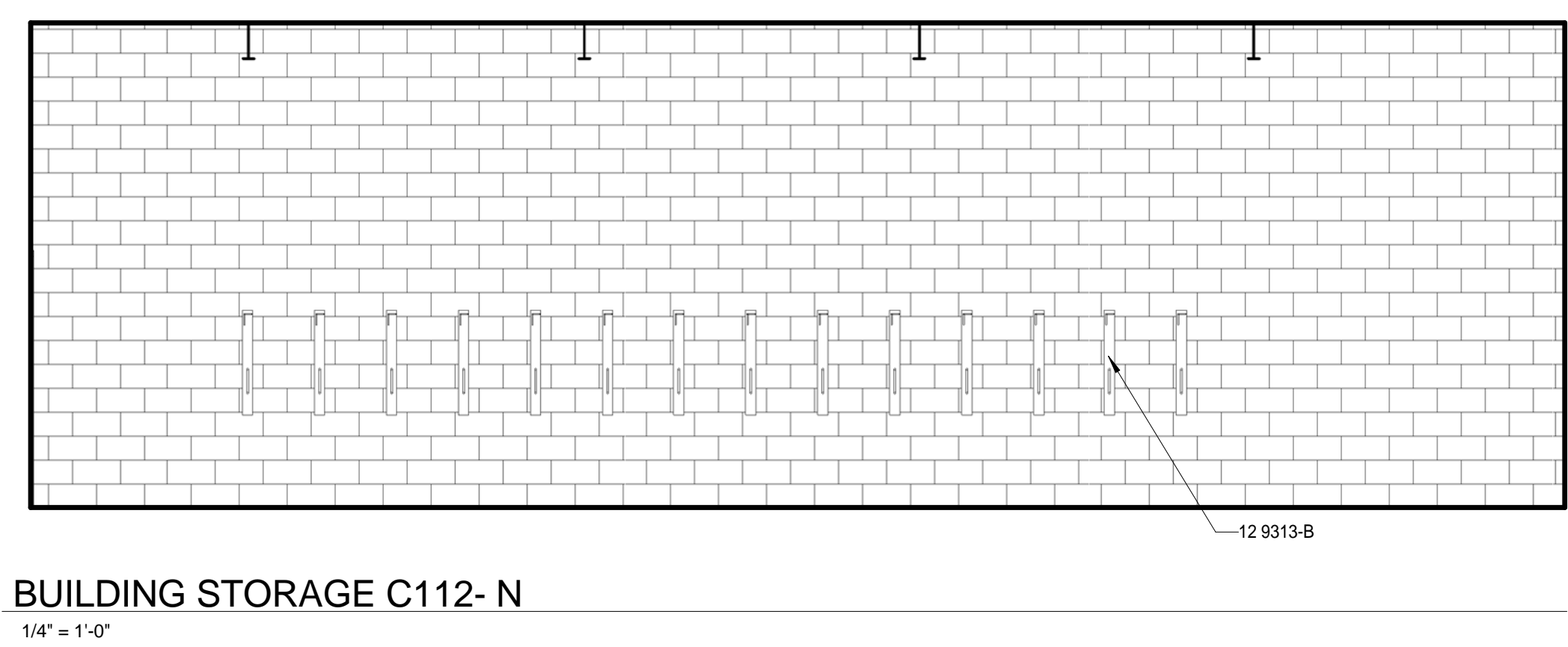
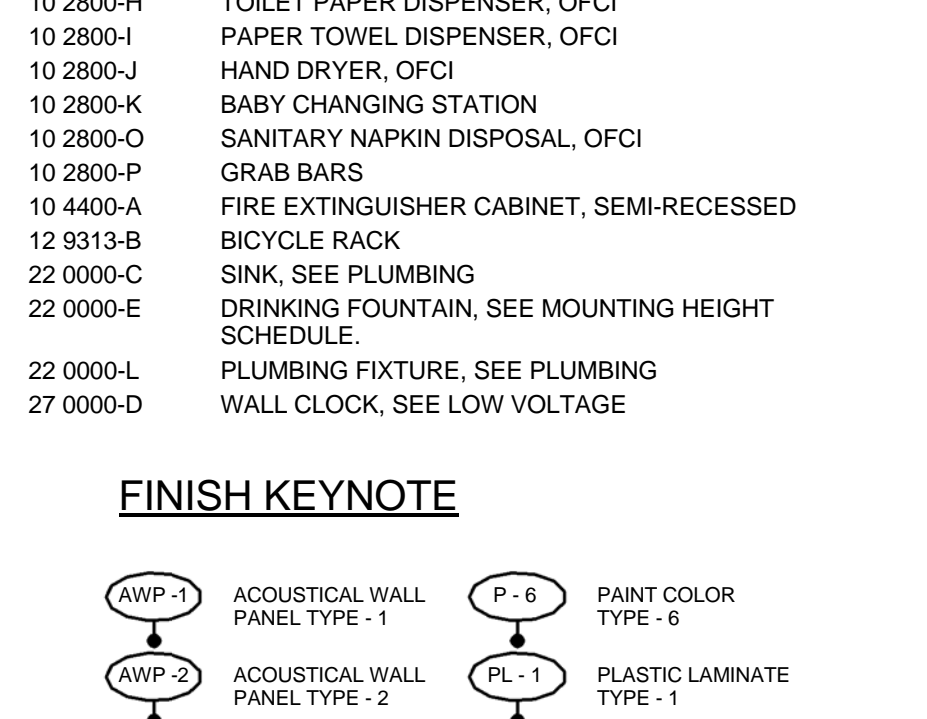
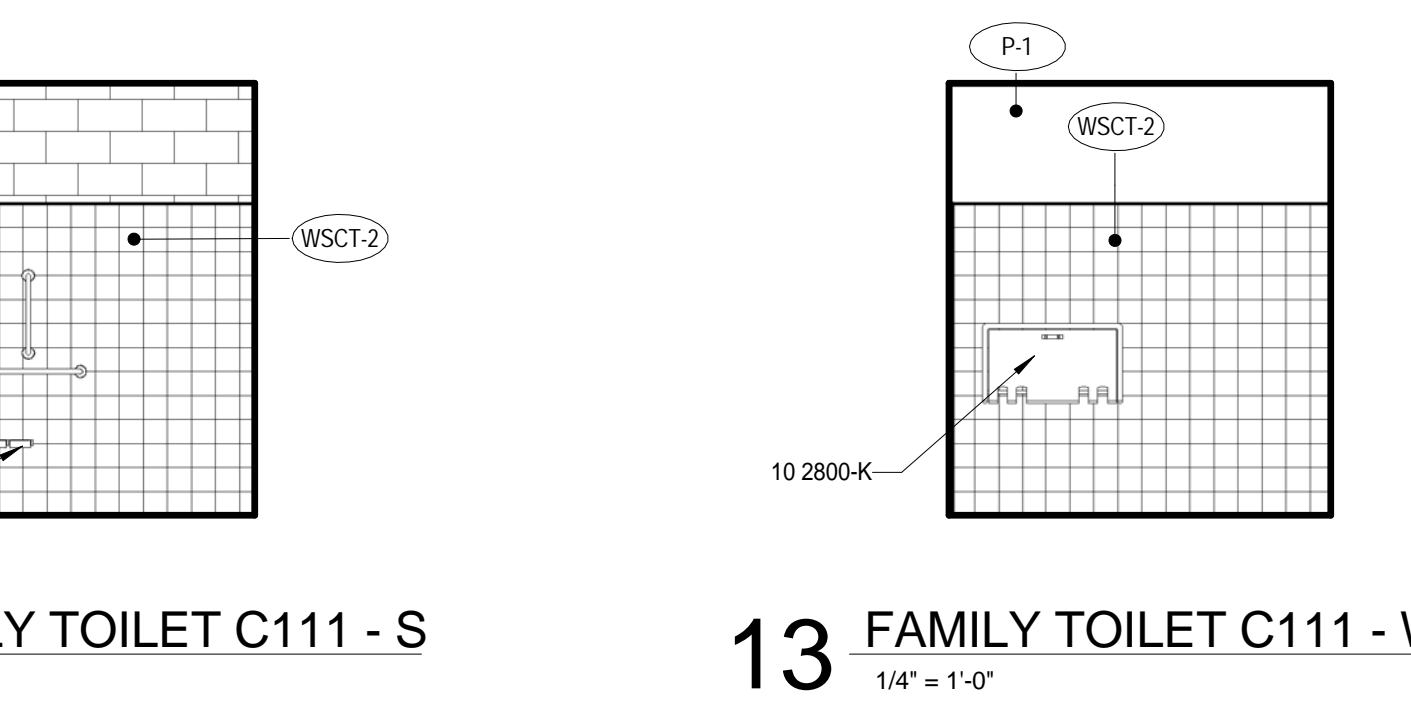
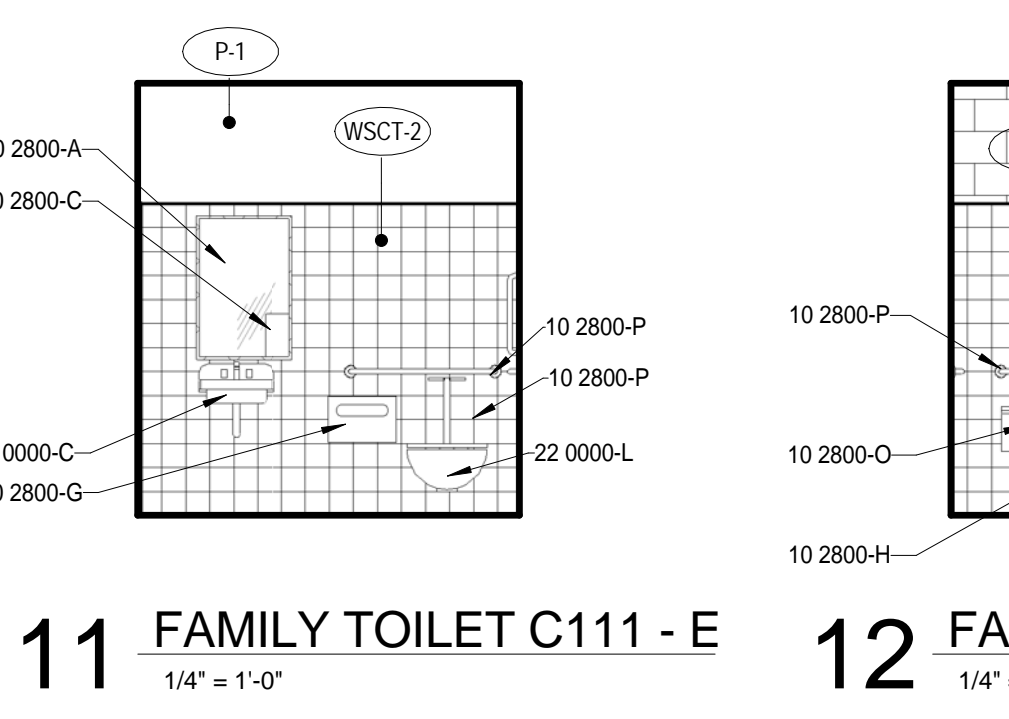
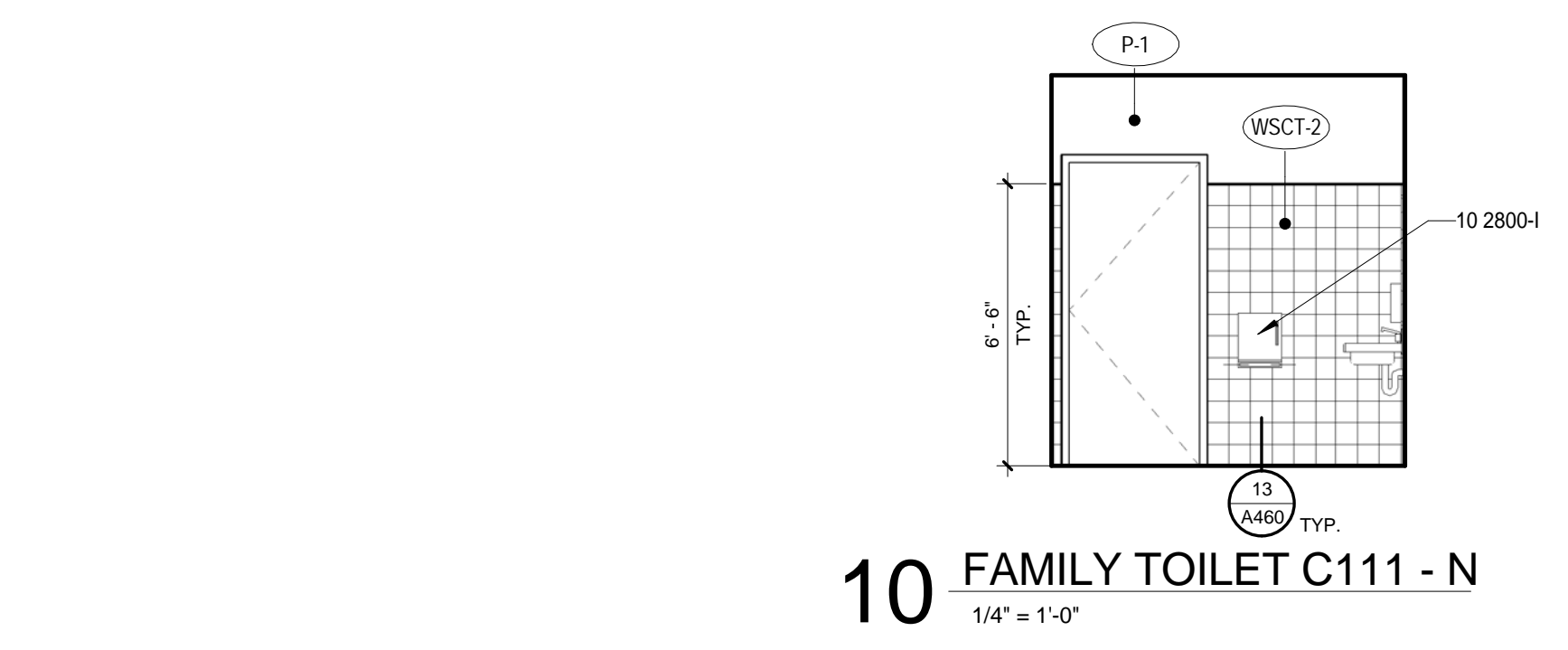
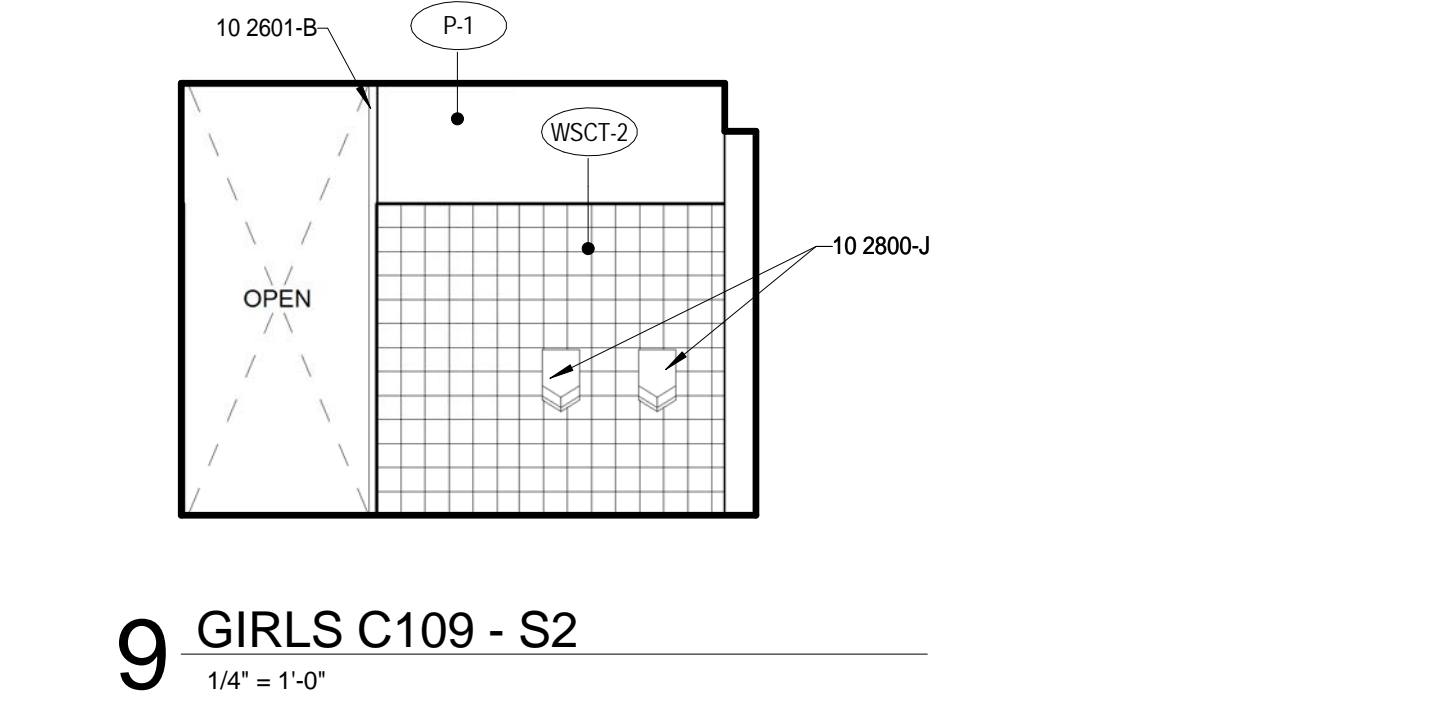
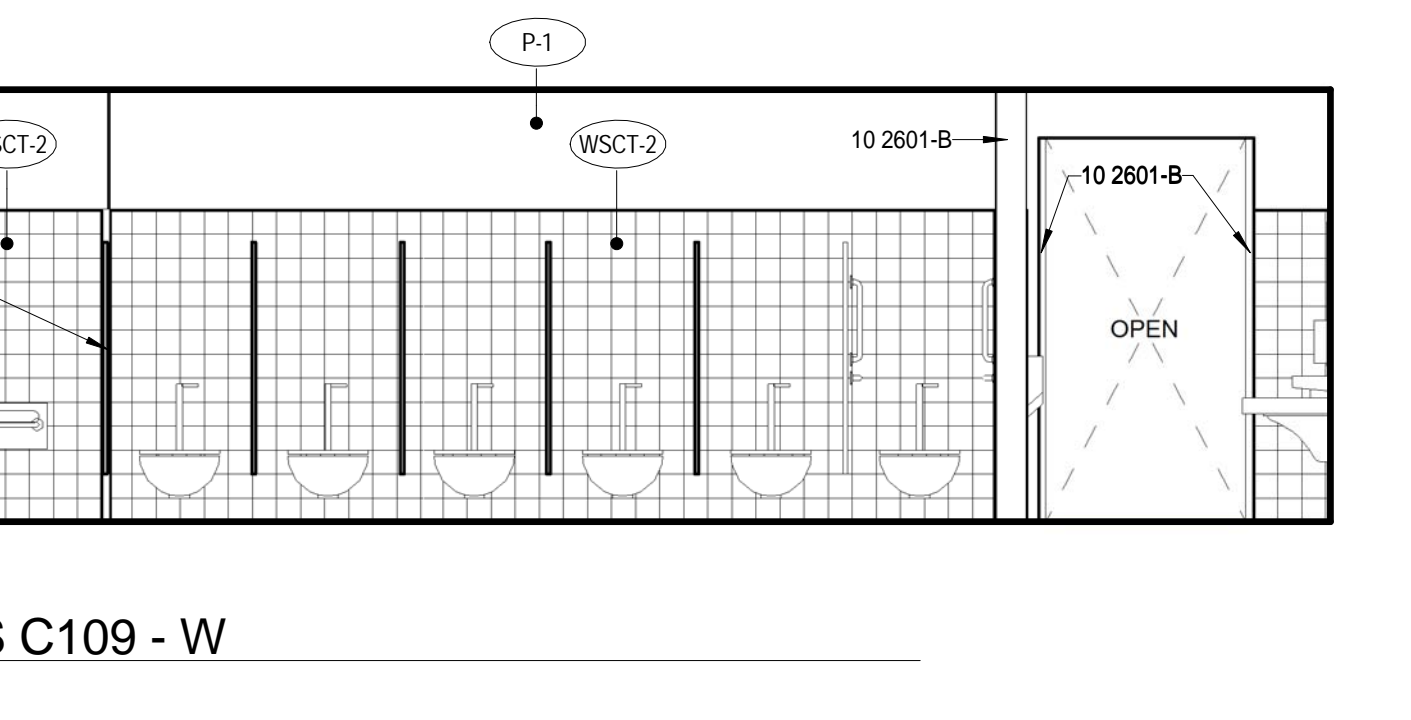
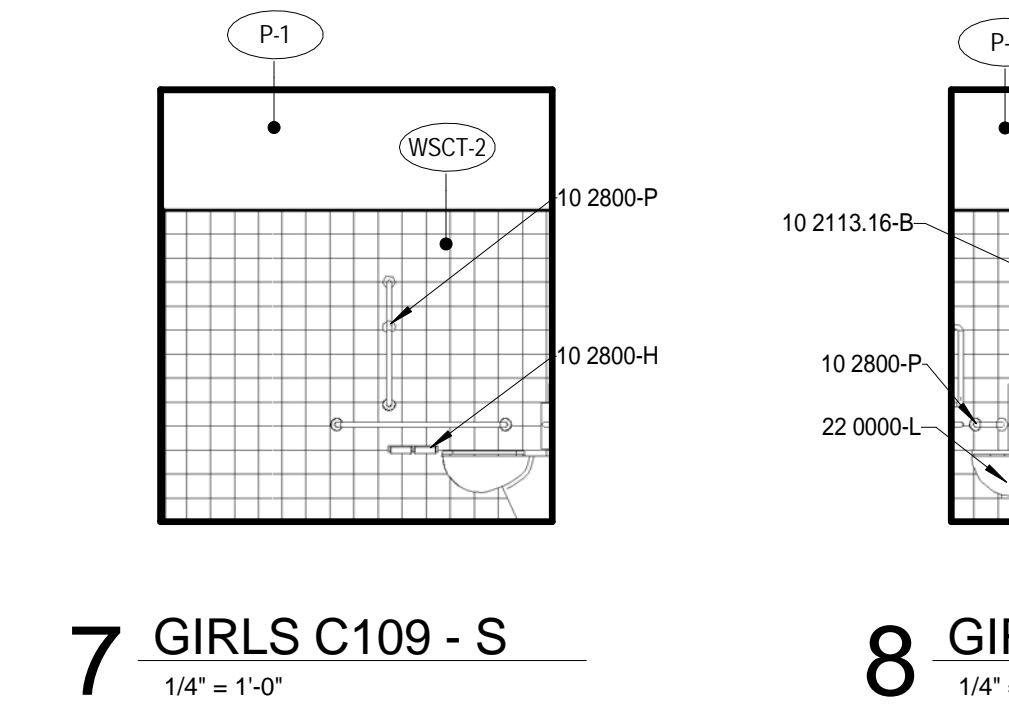
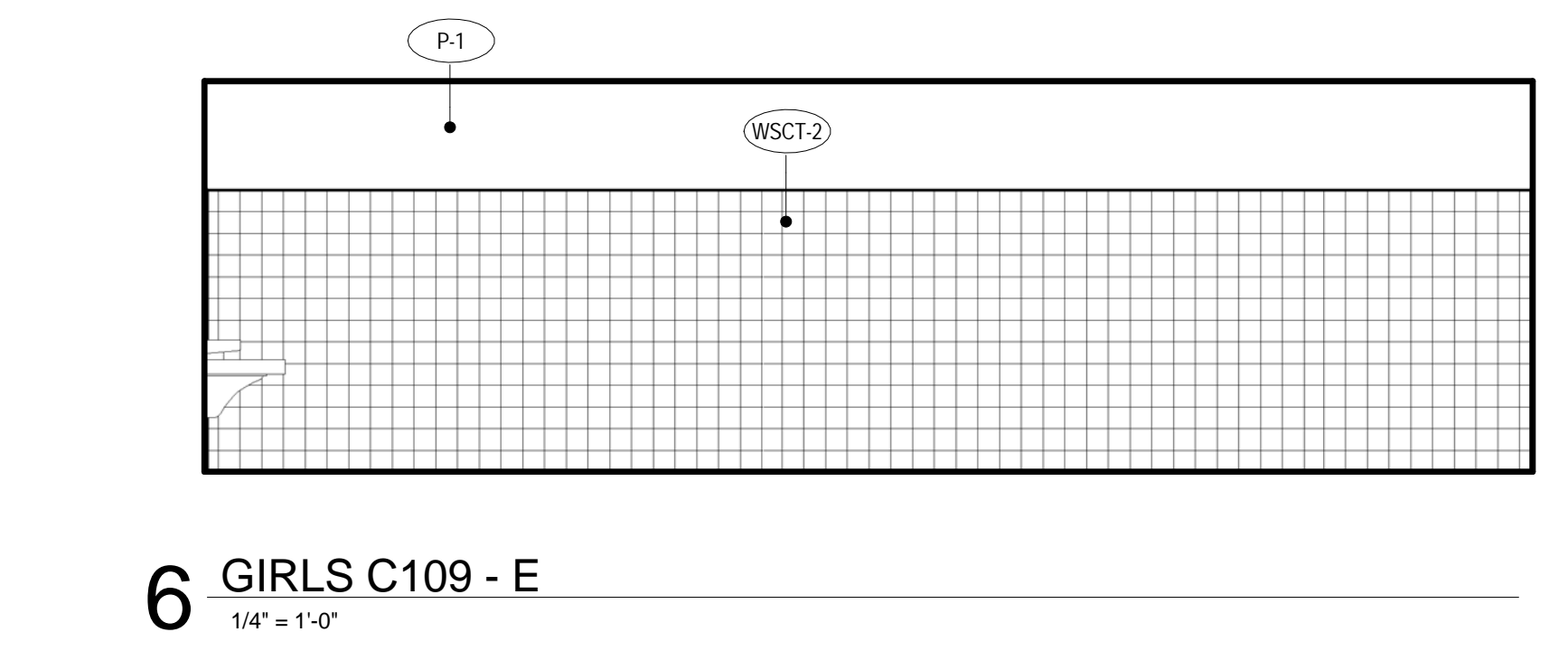
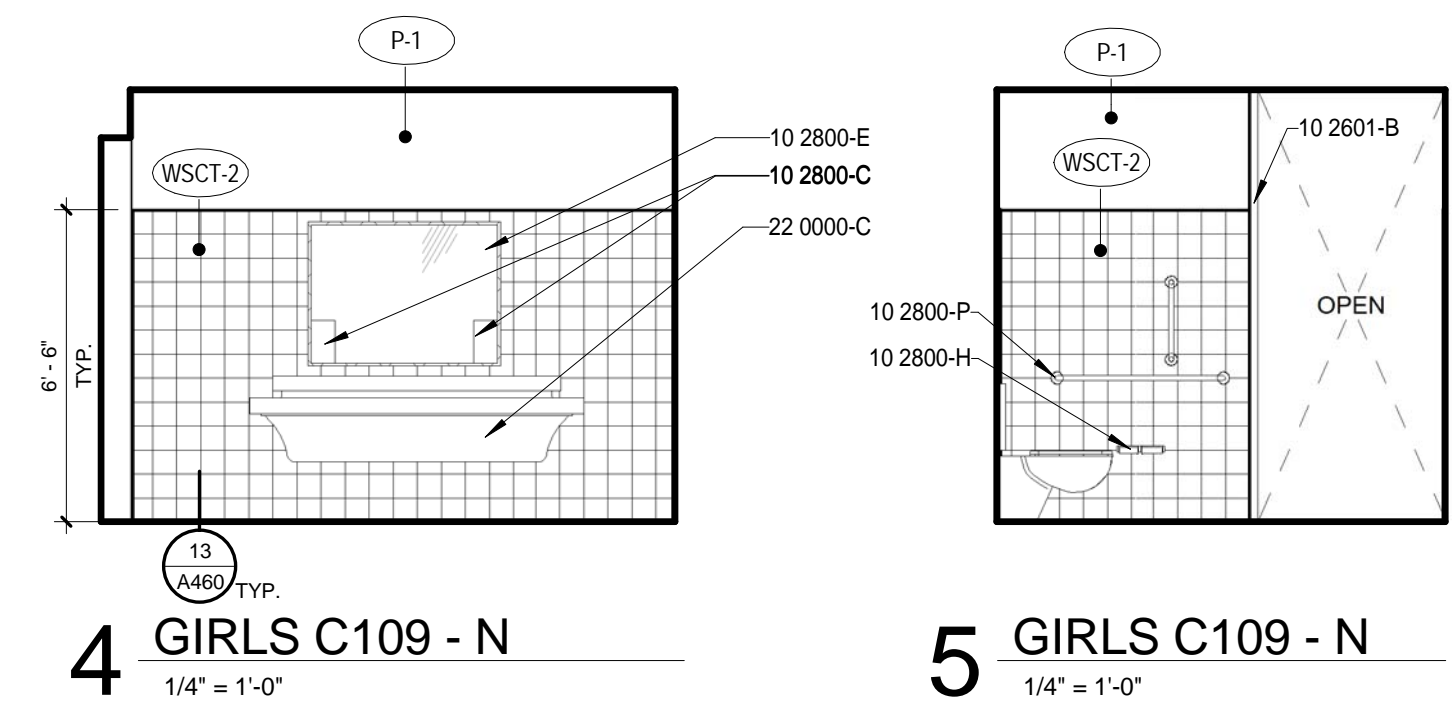
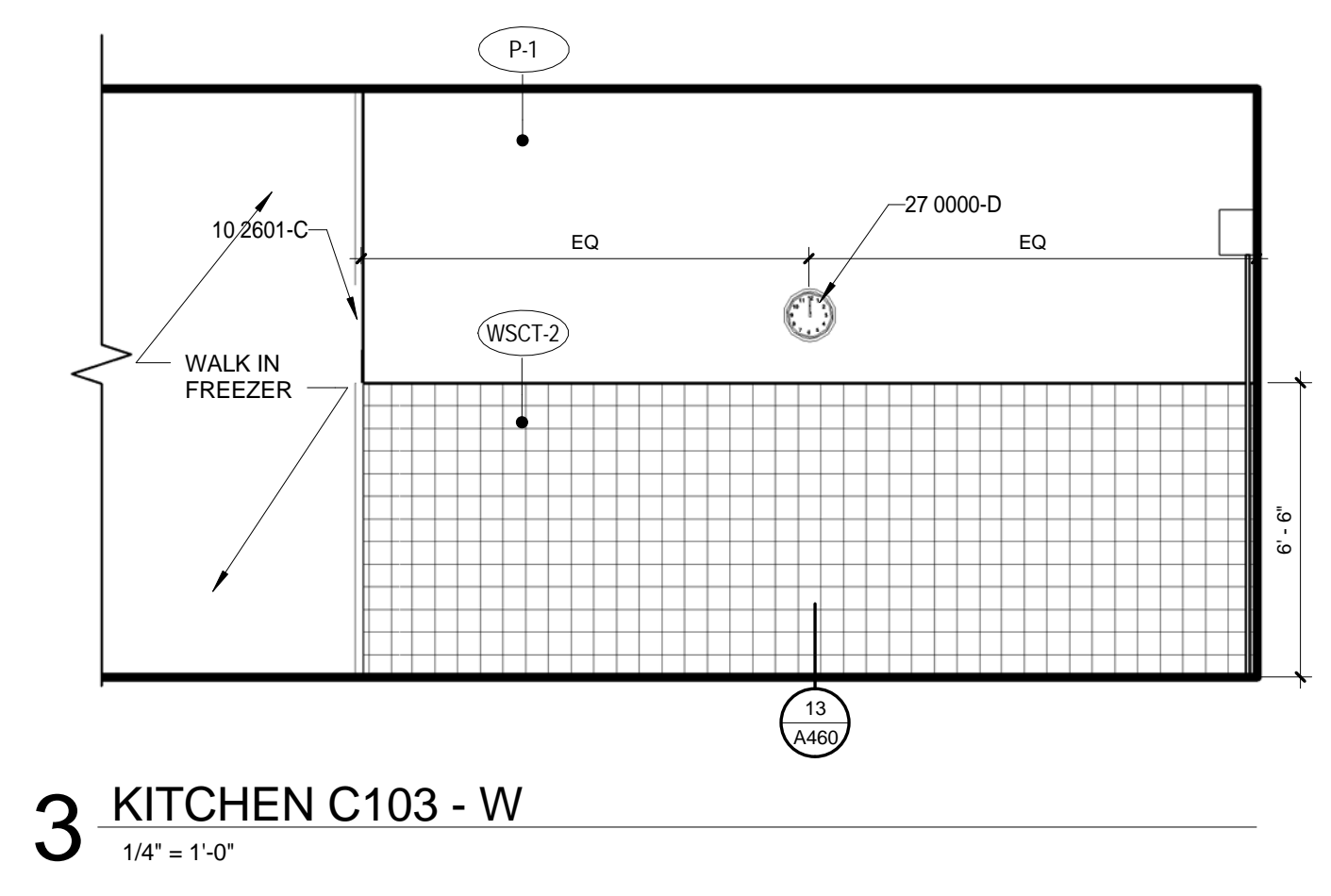
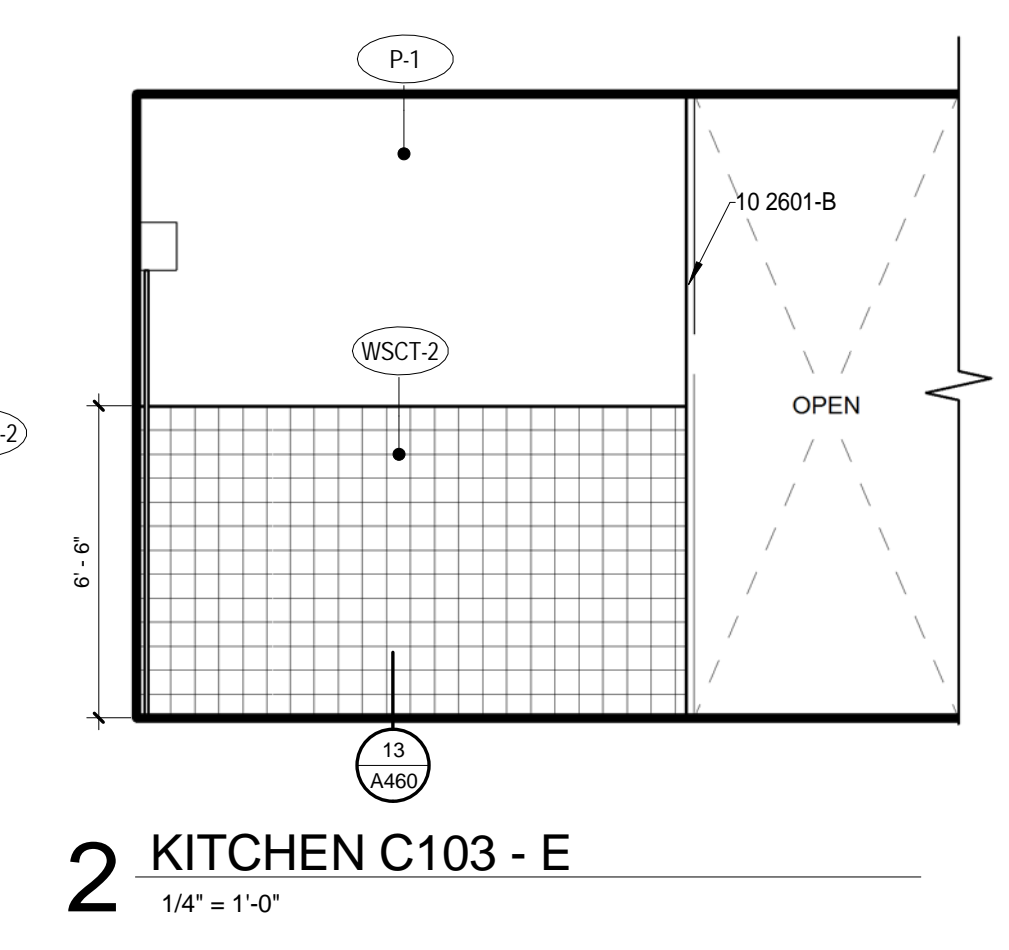
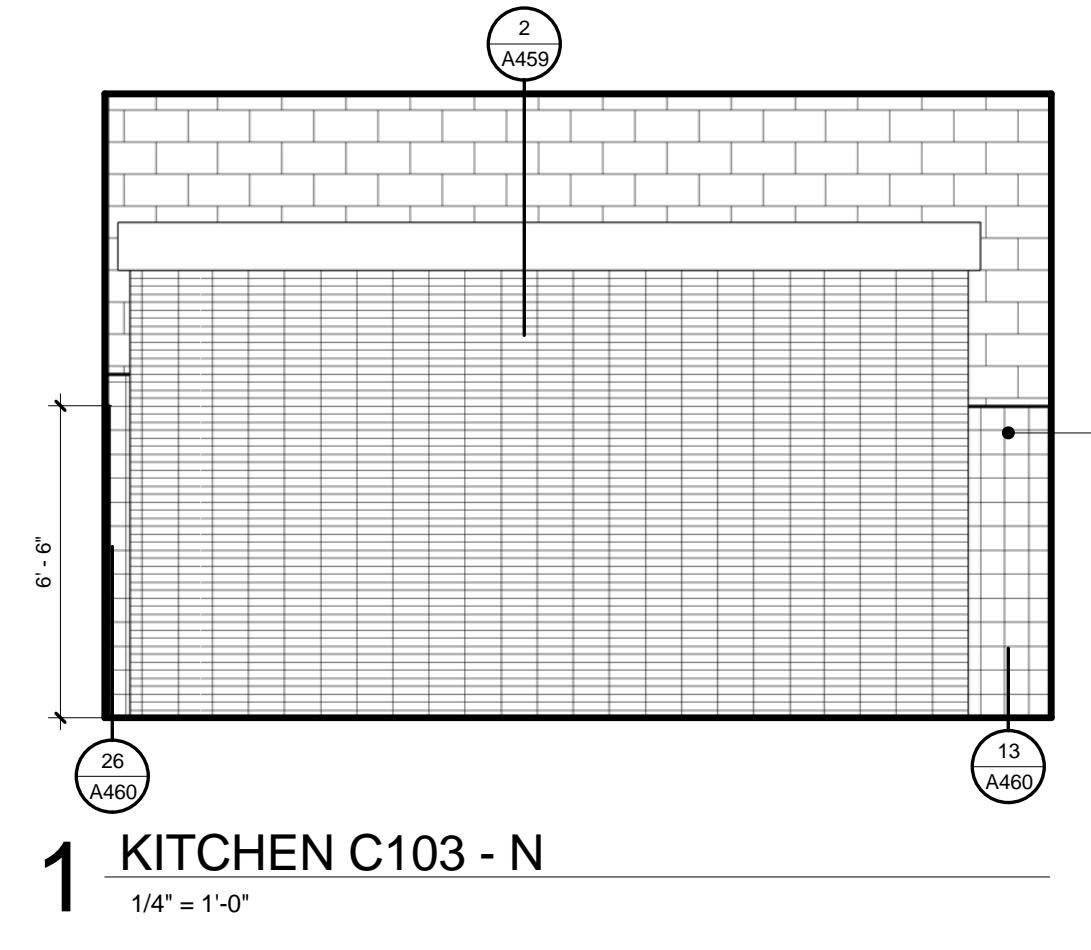

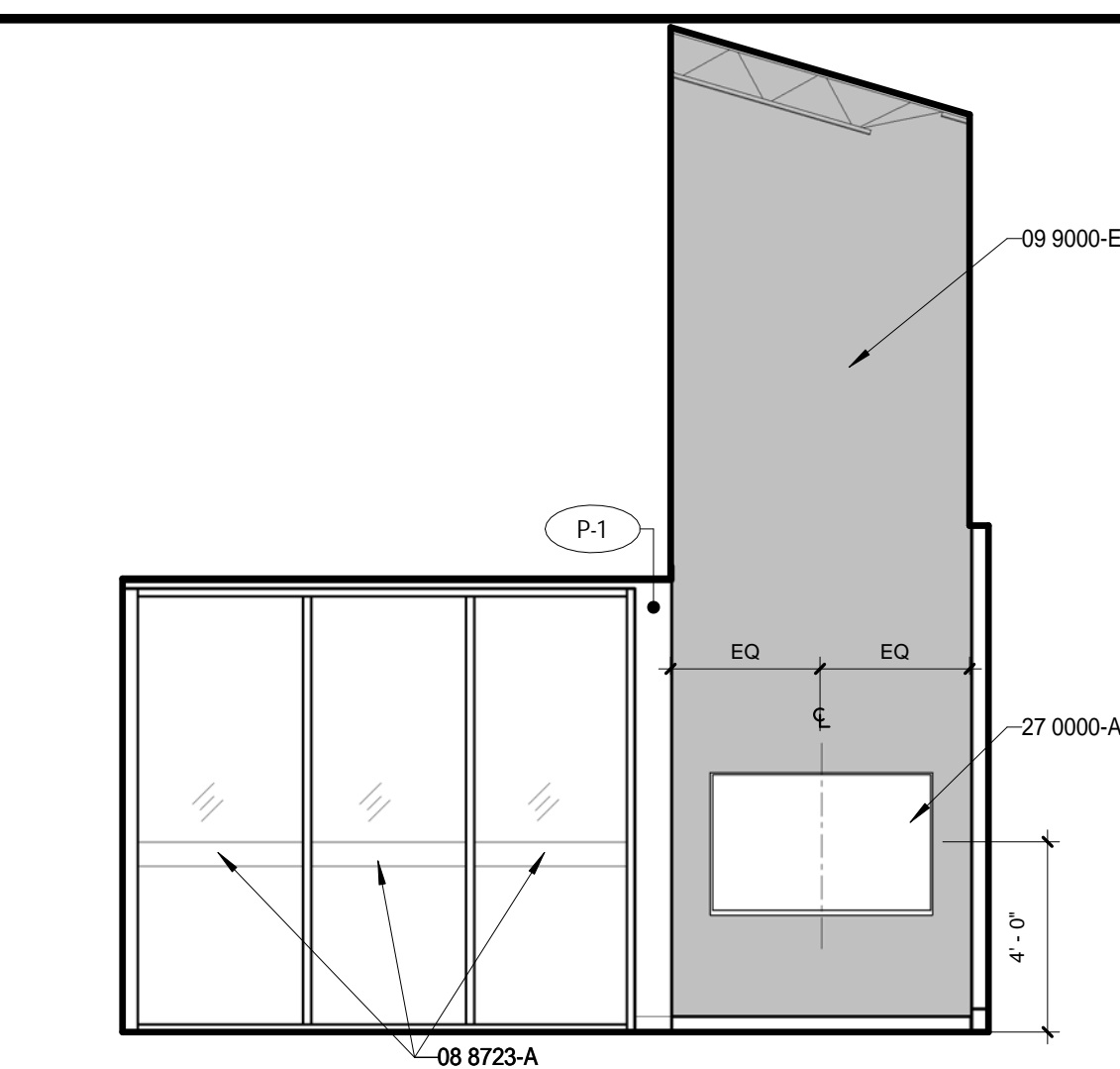

1 COMMONS A208 - E
1/4" = 1'-0"

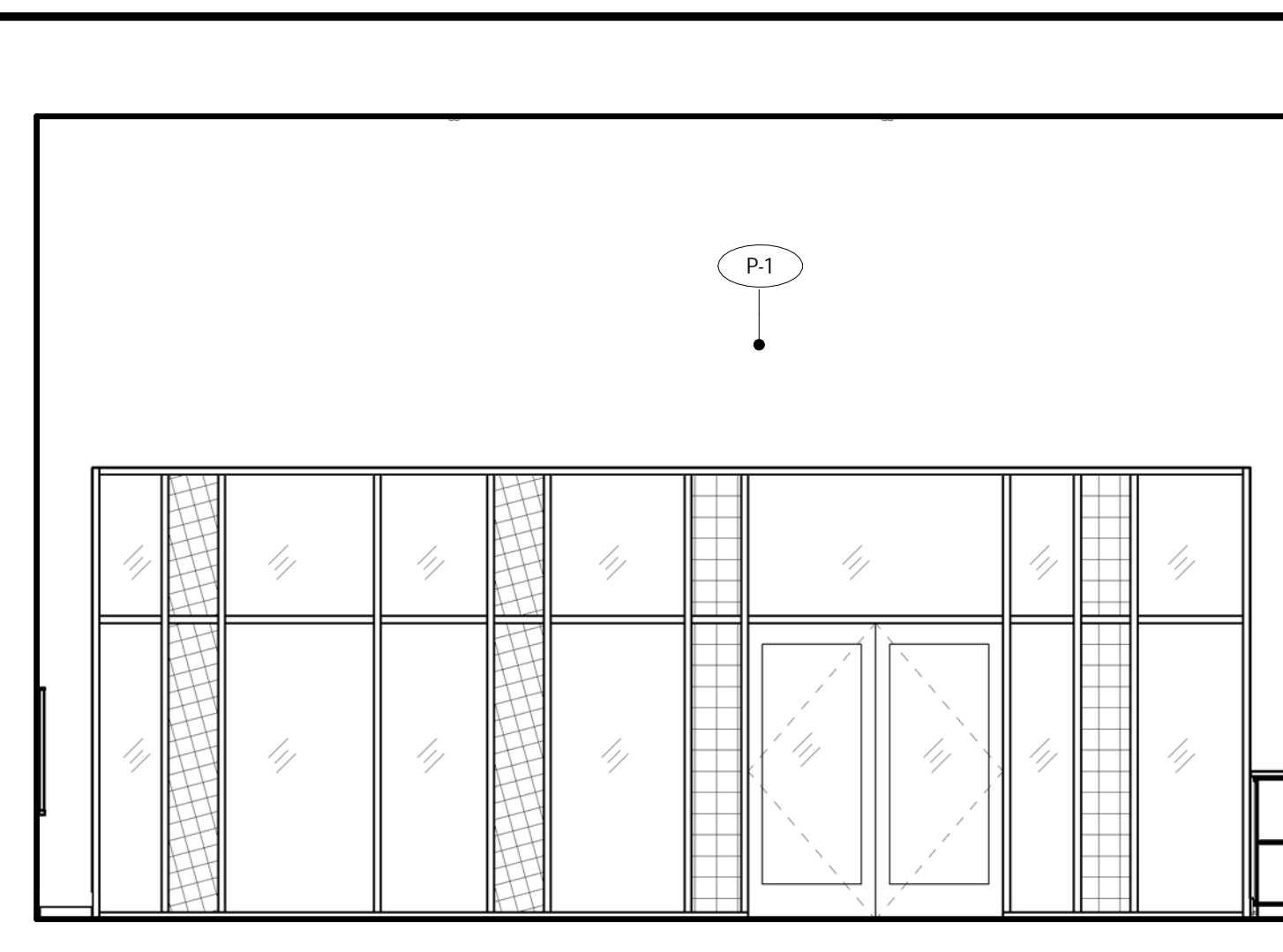

2 COMMONS A208 - S
1/4" = 1'-0"

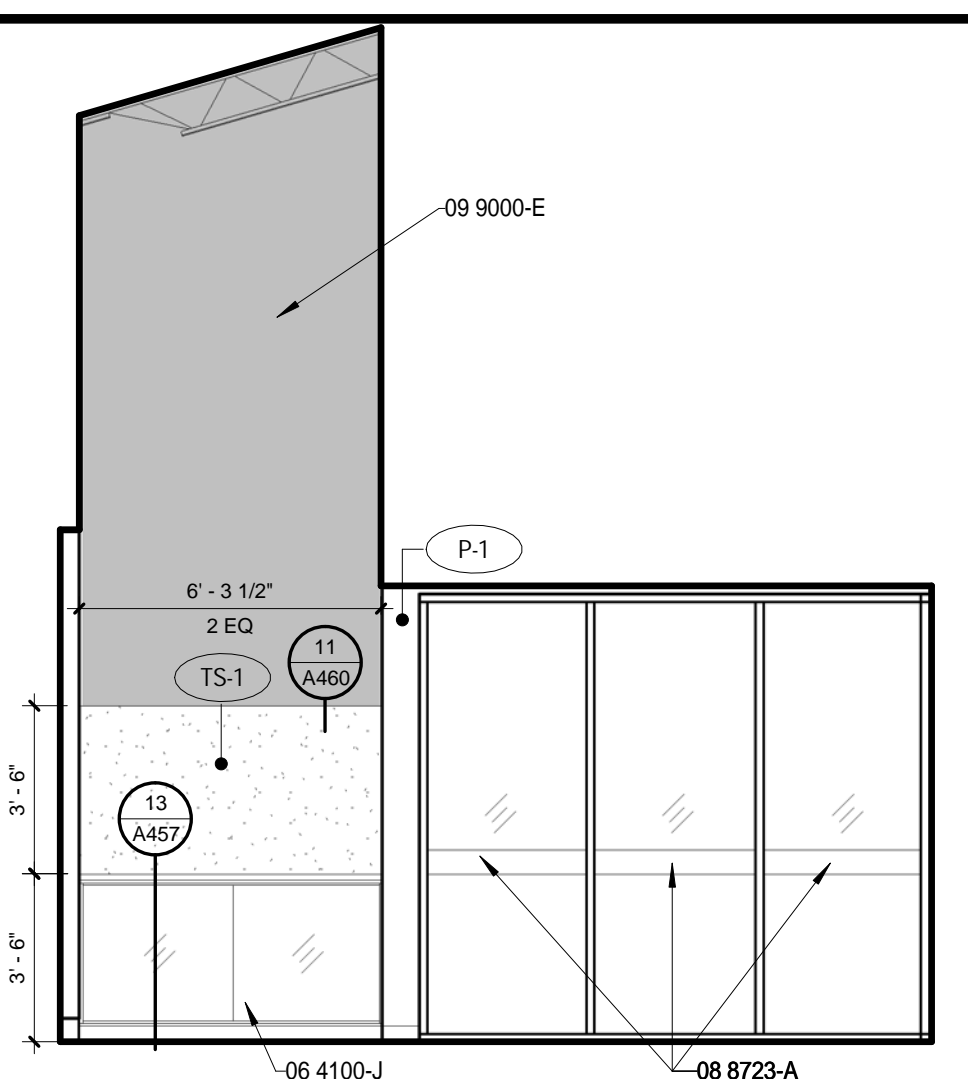

3 COMMONS A208 - W
1/4" = 1'-0"

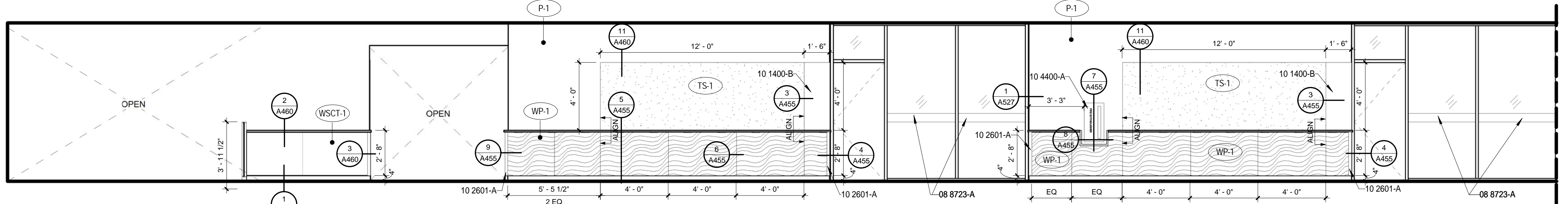

4 A211 HALLWAY - N - A
1/4" = 1'-0"

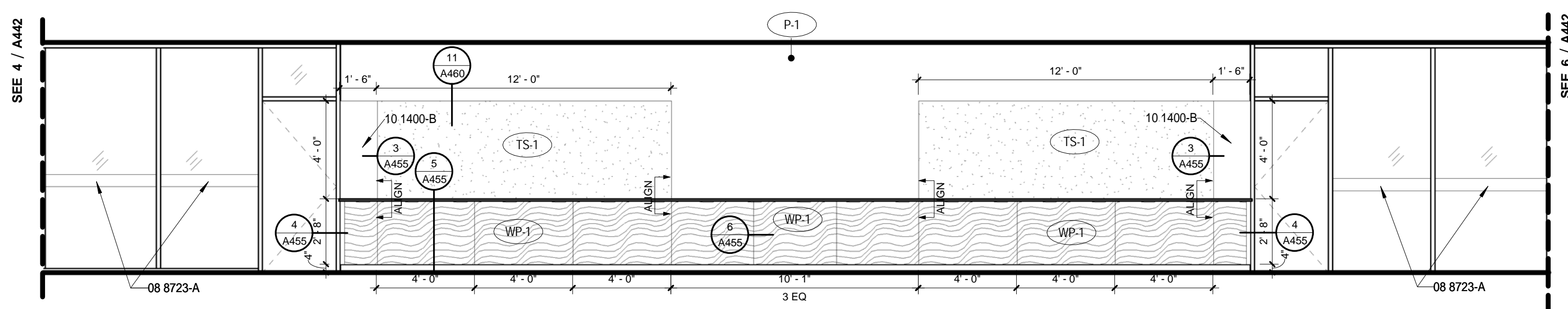

5 A211 HALLWAY - N - B
1/4" = 1'-0"

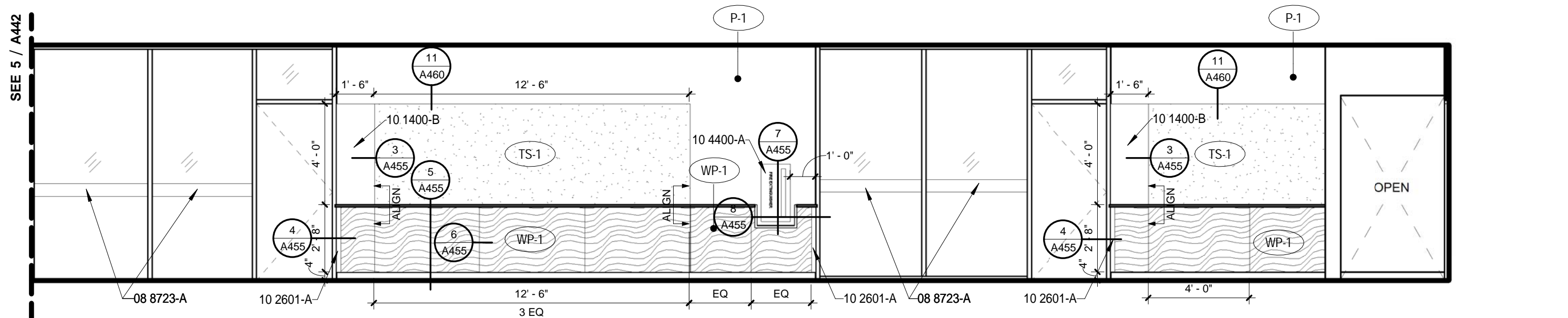

6 A211 HALLWAY - N - C
1/4" = 1'-0"

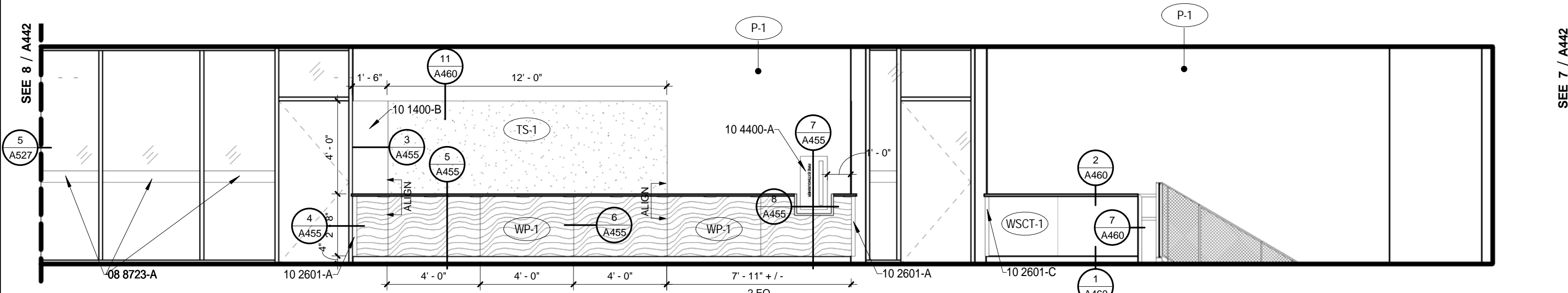

7 A211 HALLWAY - S - A
1/4" = 1'-0"

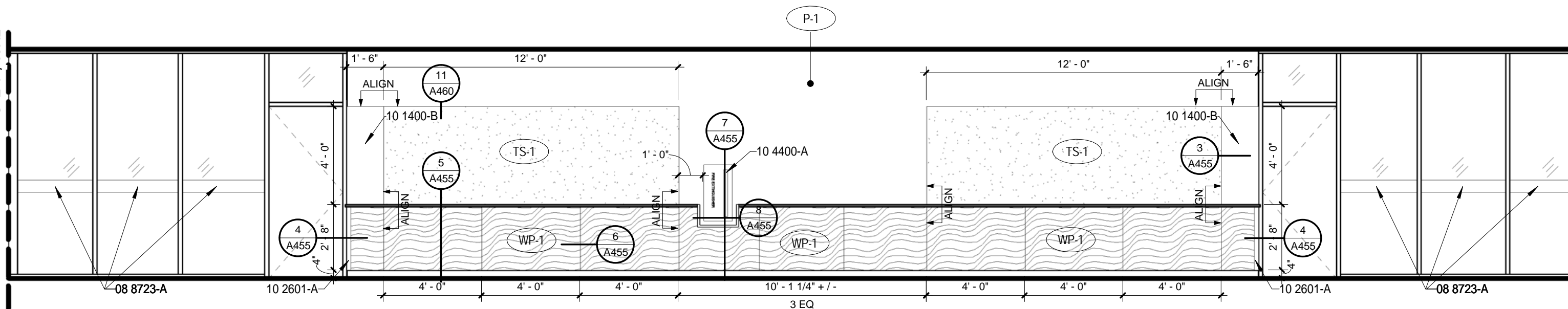

8 A211 HALLWAY - S - B
1/4" = 1'-0"

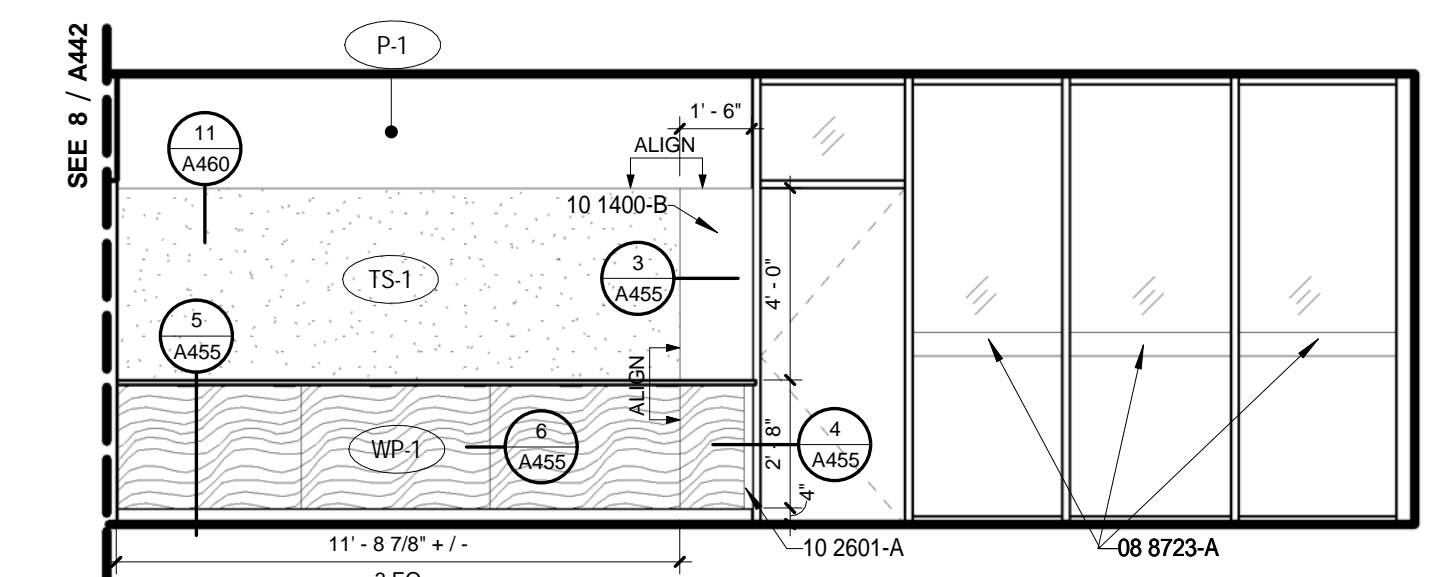

9 A211 HALLWAY - S - C
1/4" = 1'-0"

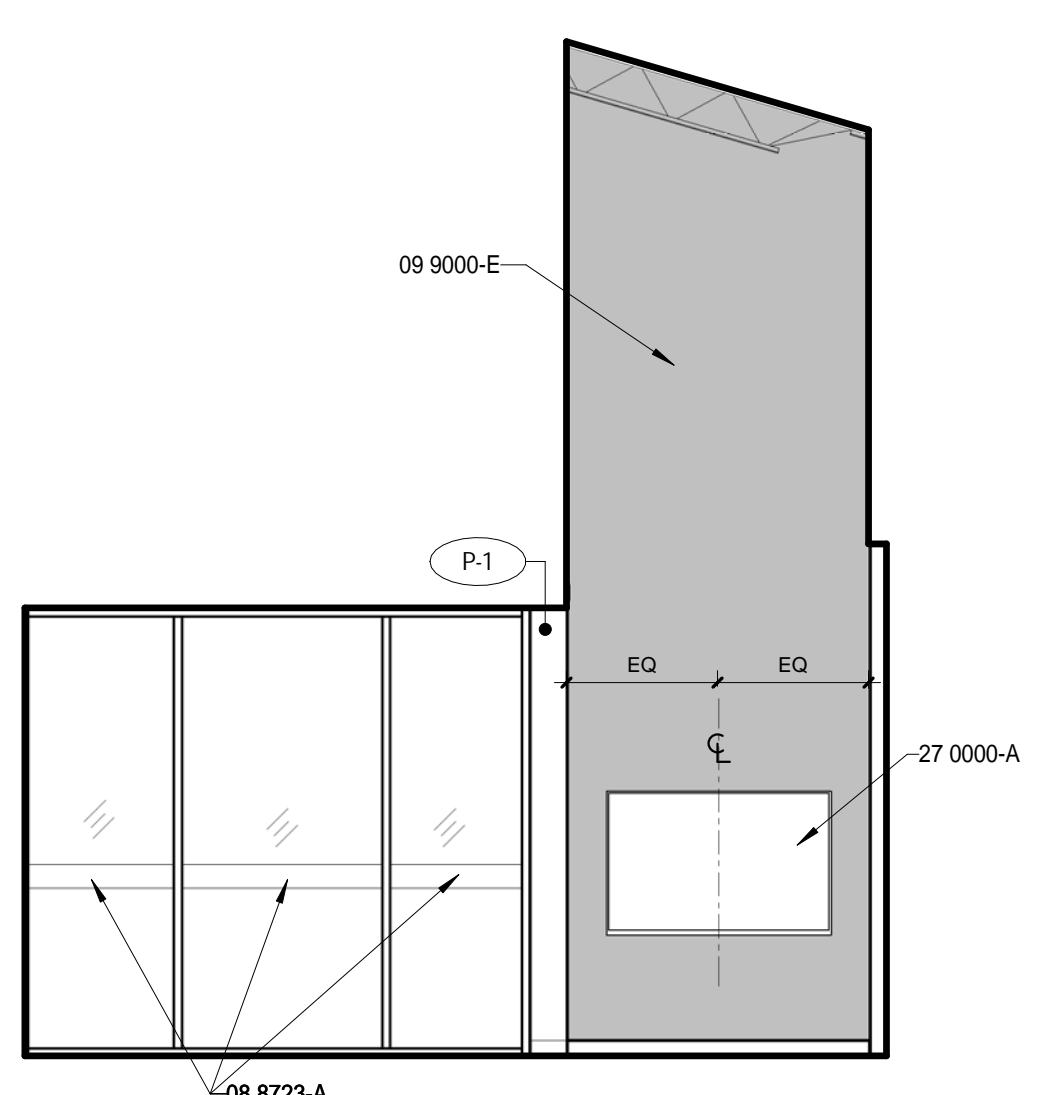

10 COMMONS A212 - E
1/4" = 1'-0"

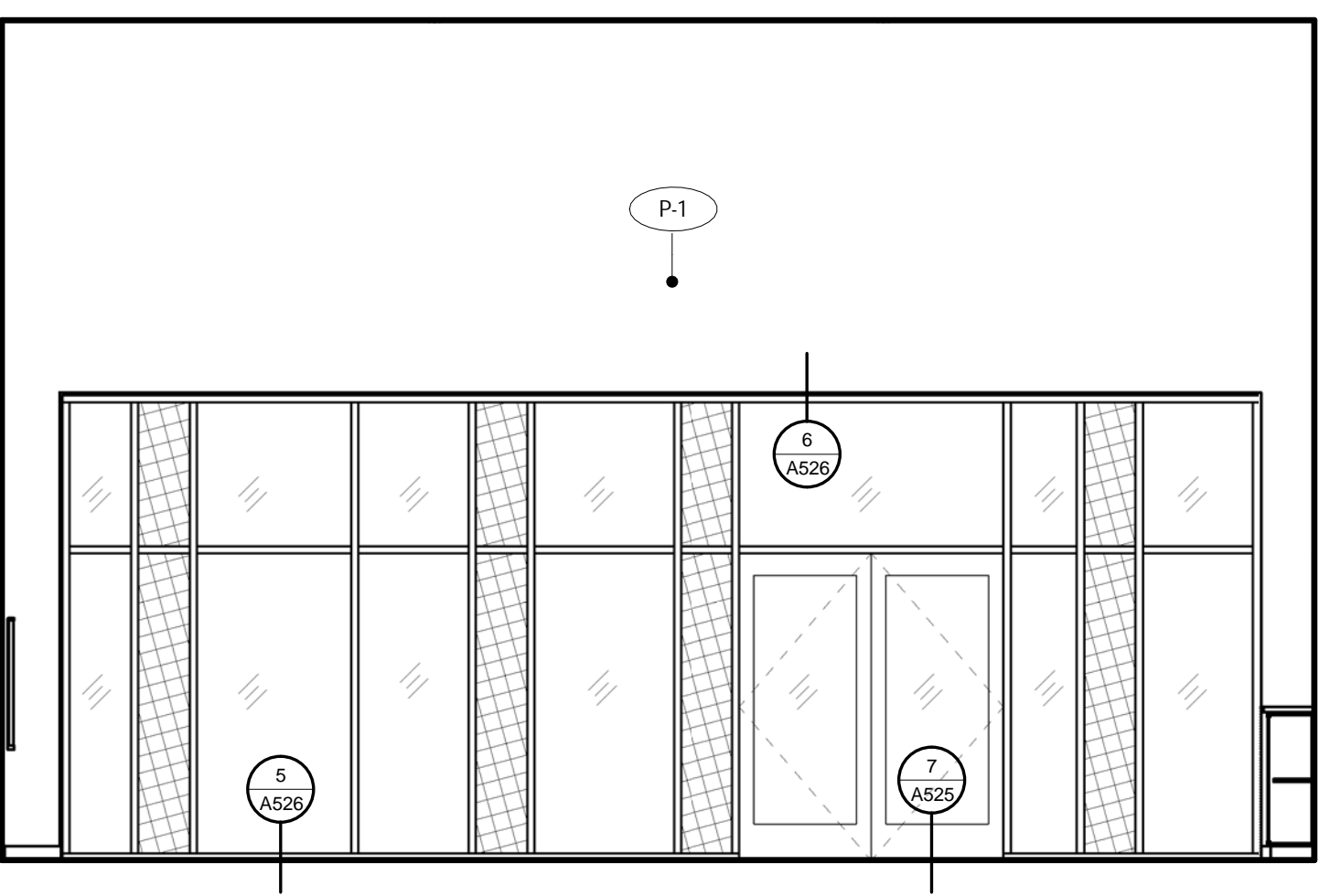

11 COMMONS A212 - S
1/4" = 1'-0"

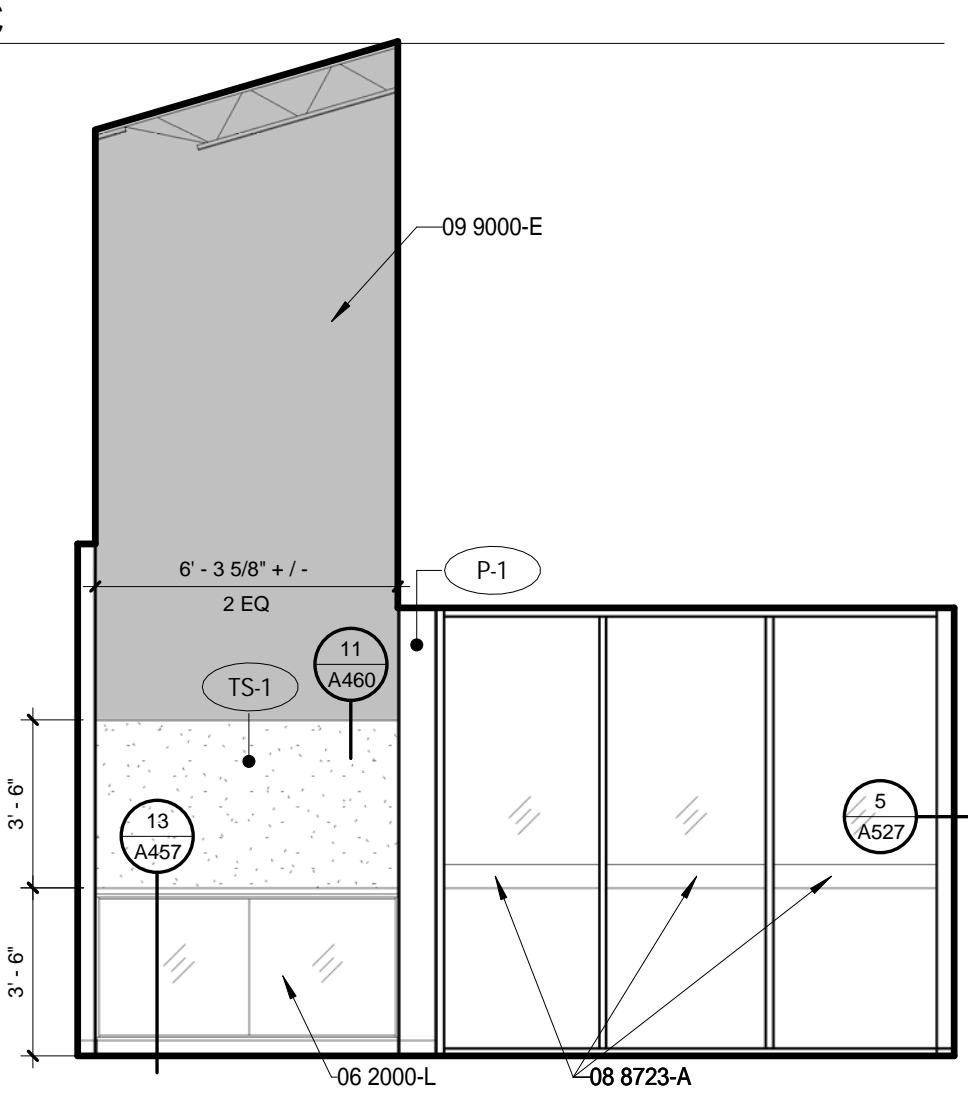

12 A212 COMMONS - W
1/4" = 1'-0"

GENERAL NOTES - INTERIOR ELEV.

- A. SEE FINISH PLANS FOR CORNER GUARD LOCATIONS.
- B. MD/DF ROOMS RECEIVE 3/4" FIRE-TREATED PLYWOOD FULL-HEIGHT ON ALL WALLS, TYP. PAINT P-1.
- C. ALL ROOMS TO RECEIVE P-1 PAINT. B-1 RUBBER BASE, EXCEPT AT RESTROOM WALLS OR U.N.O.
- D. MATERIALS WHICH ARE IN SIMILAR LOCATIONS ARE NOT NOTED AT EVERY OCCURRENCE.
- E. SEE FINISH PLANS, REFLECTED CEILING PLANS, INTERIOR ELEVATIONS, AND INTERIOR FINISH LEGEND FOR ADDITIONAL FINISH INFORMATION.
- F. SEE DOOR AND FRAME TYPES FOR ADDITIONAL INFORMATION AND REFERENCE TO DETAILS. DOOR SWINGS SHOWN ON ELEVATIONS ARE FOR REFERENCE ONLY - SEE FLOOR PLANS.
- G. PROVIDE BLOCKING FOR ALL WALL-MOUNTED EQUIPMENT AND FIXTURES THAT ARE INCLUDED IN CONTRACT OR OWNER FURNISHED. SEE ALSO ELECTRICAL, MECHANICAL, AND TECHNOLOGY FOR ALL EQUIPMENT AND FIXTURES.
- H. FOR ALL KITCHEN WALLS THAT ARE NOT SHOWN IN ELEVATION, PROVIDE FRP UP TO 7'-2" ELEVATION. PROVIDE EPOXY PAINT COLOR P-1 ABOVE. PROVIDE STAINLESS STEEL END-CAPS AND CORNER GUARDS UP TO 7'-2" ON ALL KITCHEN WALLS. SEE FOODSERVICE FOR EQUIPMENT ELEVATIONS AND BLOCKING REQUIREMENTS.
- I. SEE A461 FOR MOUNTING HEIGHT SCHEDULE.
- J. PIPE WRAP @ ADA SINK, TYP.
- K. FOR COLOR INFORMATION SEE A401.

KEYNOTE LEGEND

KEYNOTE LEGEND - SPECIFICATIONS

- 06 2000-L DISPLAY CASE
- 06 4100-J DISPLAY CASE, SEE INTERIOR ELEVATIONS
- 08 8723-A GLAZING FILM, TYP.
- 09 9000-E ACENT PAINT COLOR, SEE FINISH PLANS FOR COLOR
- 10 1400-B SIGNAGE, SEE SIGNAGE SHEETS
- 10 2601-A CORNER GUARD - SURFACE MOUNTED
- 10 2601-C CORNER GUARD - FLUSH MOUNTED
- 10 4400-A FIRE EXTINGUISHER CABINET, SEMI-RECESSED
- 27 0000-A DISPLAY MONITOR, OFCI

FINISH KEYNOTE

- AWP-1 ACOUSTICAL WALL PANEL TYPE - 1
- AWP-2 ACOUSTICAL WALL PANEL TYPE - 2
- B-1 4" RUBBER BASE
- CMU-1 CMU TYPE - GROUND FACE
- CMU-2 CMU TYPE - PLAIN FACE
- FRP-1 PLASTIC PANELING TYPE - 1
- HP-3 HIGH PERFORMANCE PAINT
- P-X PAINT COLOR TYPE - X SEE FINISH PLAN
- P-1 PAINT COLOR WHITE
- P-2 PAINT COLOR WHITE LEVEL 5 FINISH
- P-3 PAINT COLOR TYPE - 3
- P-4 PAINT COLOR TYPE - 4
- P-5 PAINT COLOR TYPE - 5
- P-6 PAINT COLOR TYPE - 6
- PL-1 PLASTIC LAMINATE TYPE - 1
- PL-2 PLASTIC LAMINATE TYPE - 2
- SSM-1 SOLID SURFACE TYPE - 1
- SSM-2 SOLID SURFACE TYPE - 2
- T-1 WALL TILE TYPE - 1
- T-2 WALL TILE TYPE - 2
- TB-1 TACK BOARD TYPE - 1
- TS-X TACK SURFACE TYPE - X SEE FINISH PLAN
- TS-1 TACK SURFACE TYPE - 1
- WVSCOT-1 WANSCOT TYPE - 1
- WVSCOT-2 WANSCOT TYPE - 2
- WP-1 WOOD PANELS TYPE - 1
- WP-2 WOOD PANELS TYPE - 2

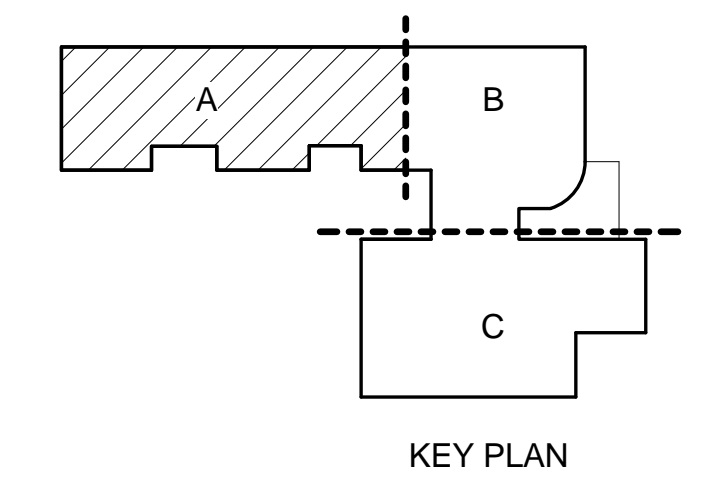

BID SET
EUGENE SCHOOL DISTRICT 4J
120 WEST HILLIARD AVENUE, EUGENE, OREGON 97404
RIVER ROAD / EL CAMINO DEL RIO ELEMENTARY SCHOOL

INTERIOR ELEVATIONS

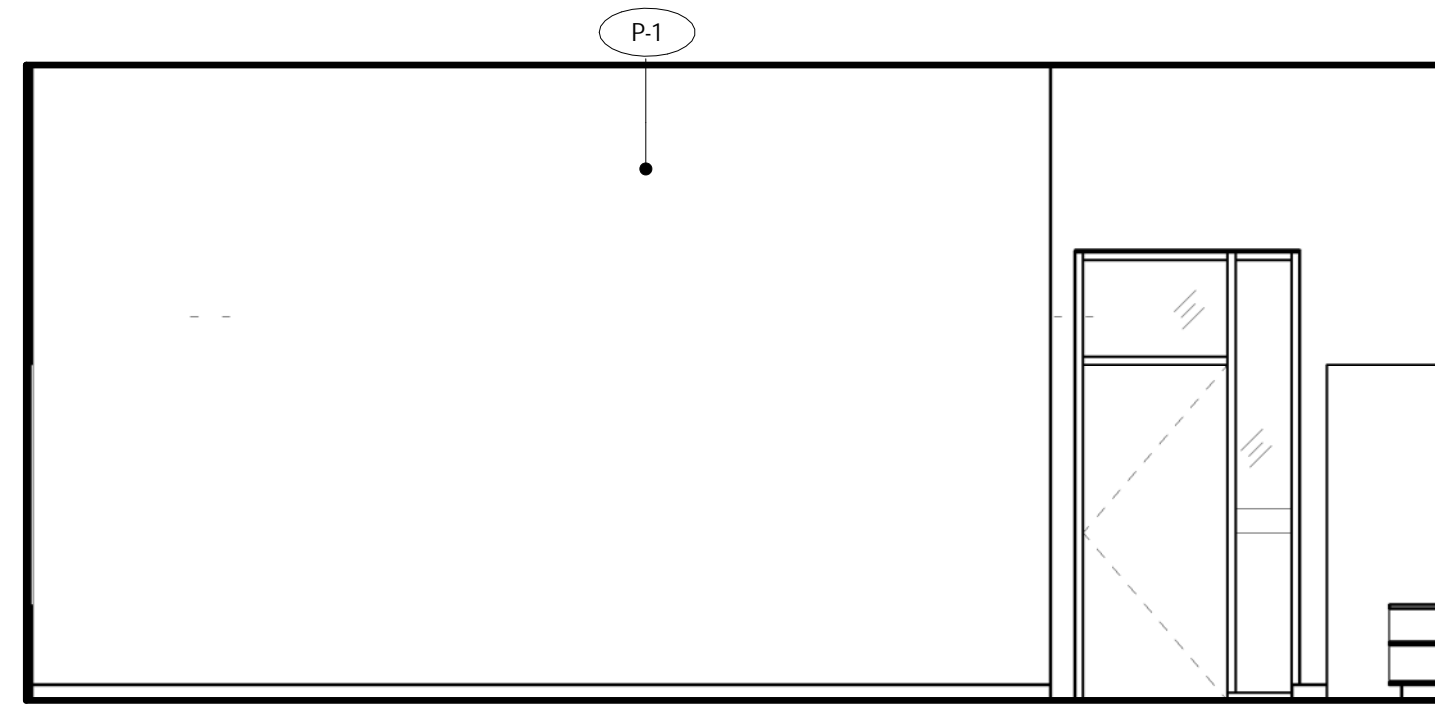

1 ELL A214 - N
1/4" = 1'-0"

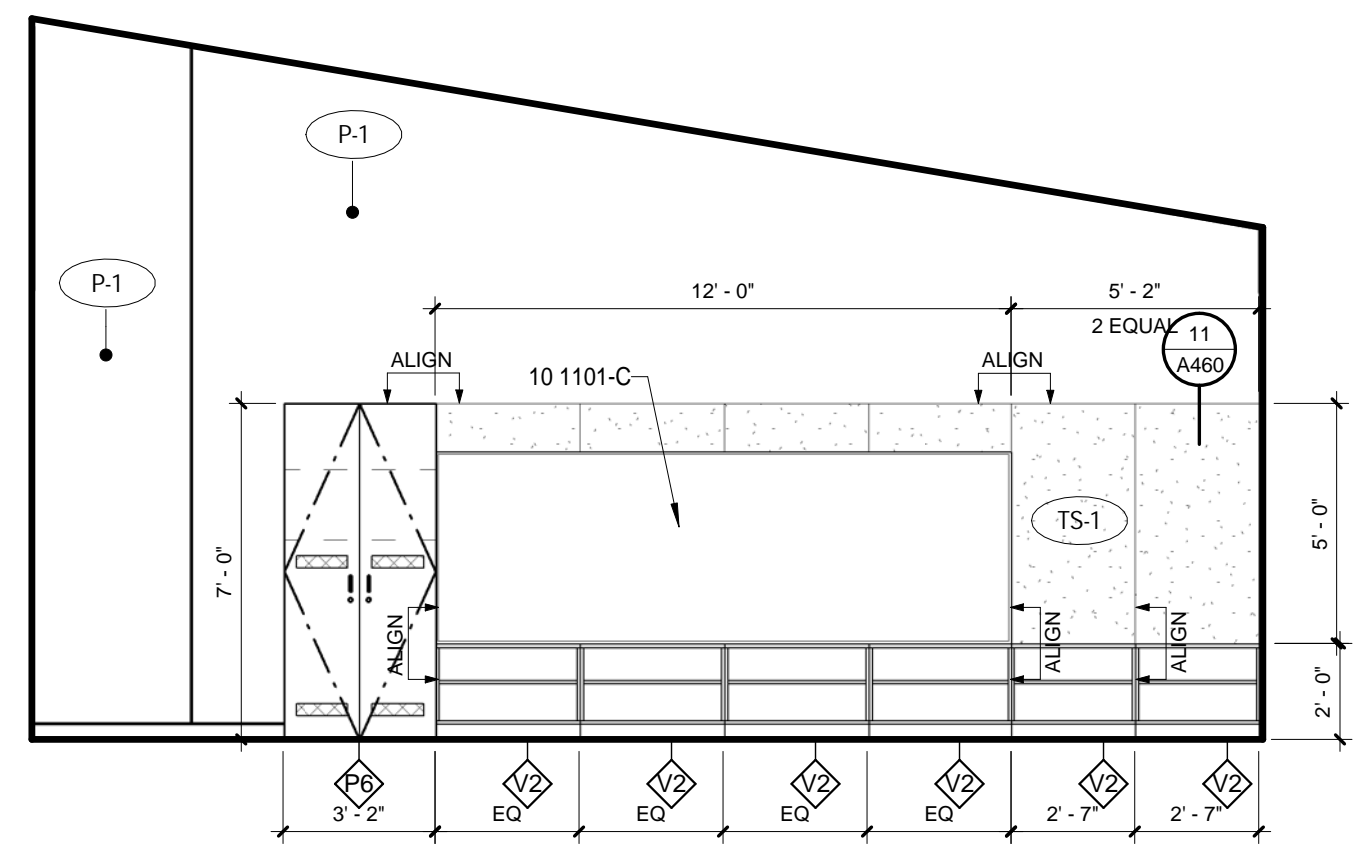

2 ELL A214 - E
1/4" = 1'-0"

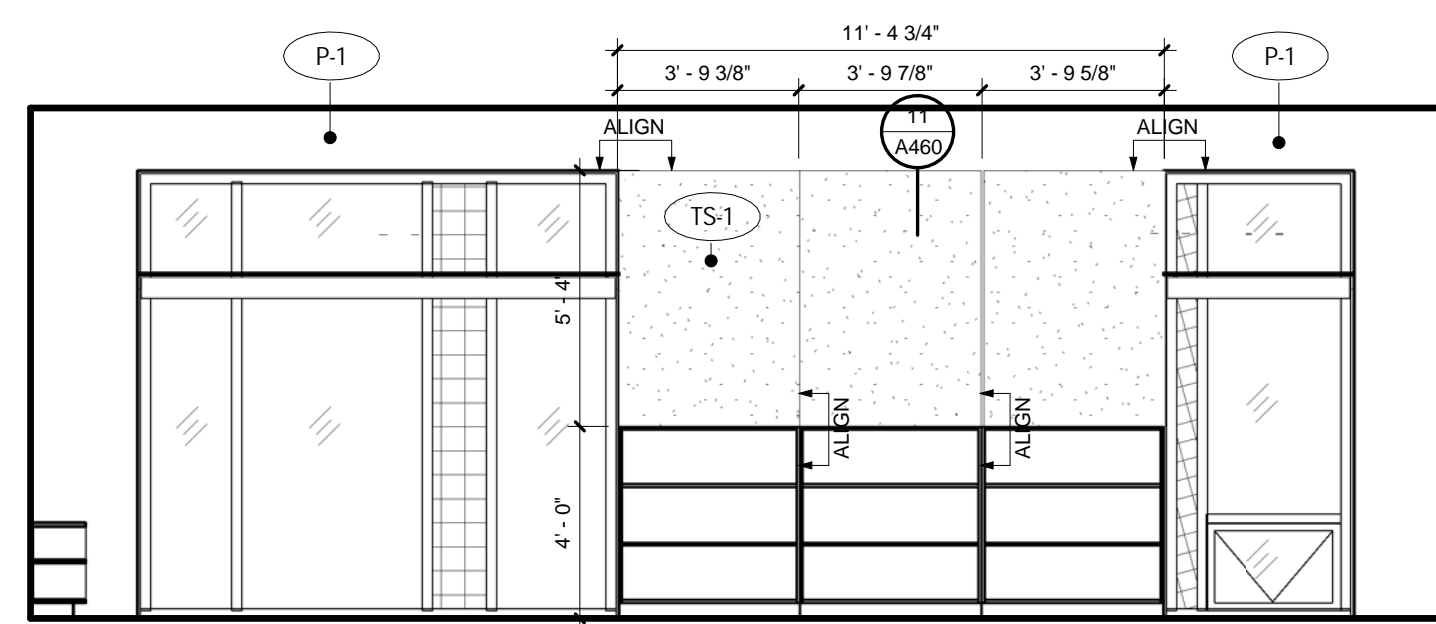

3 ELL A214 - S
1/4" = 1'-0"

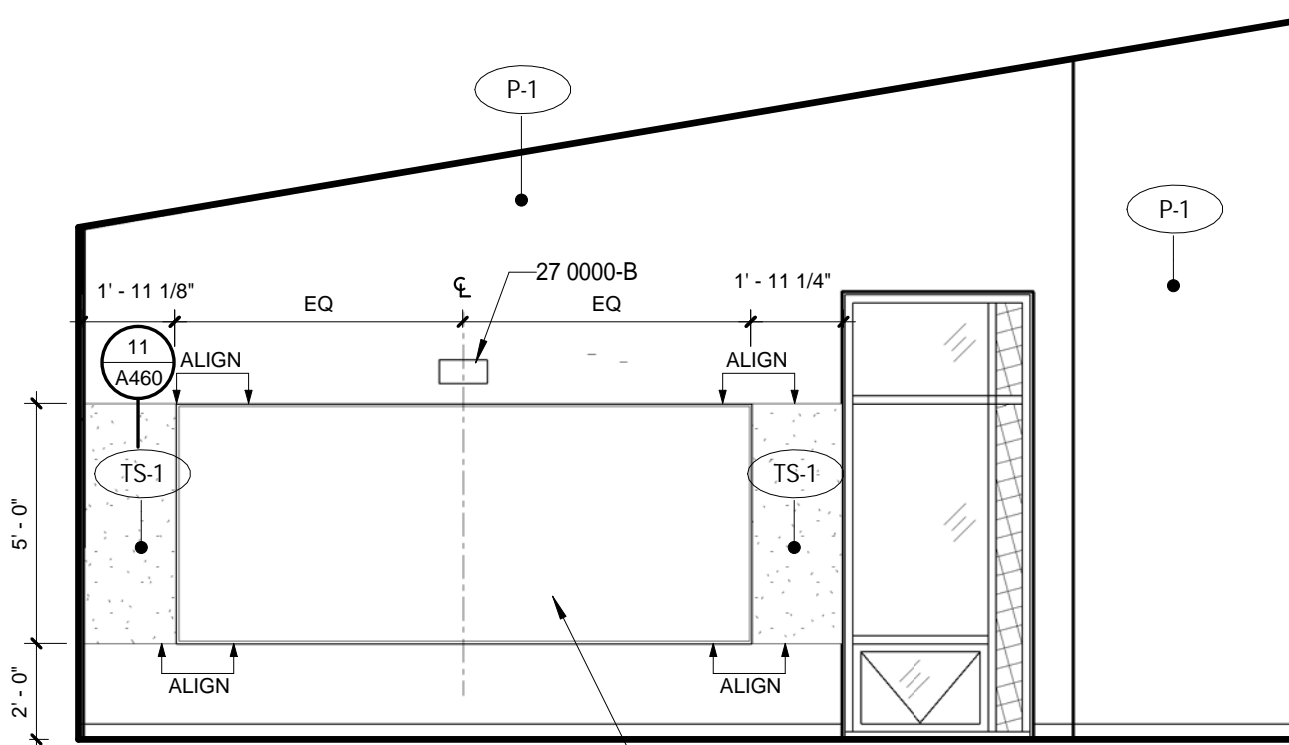

4 ELL A214 - W
1/4" = 1'-0"

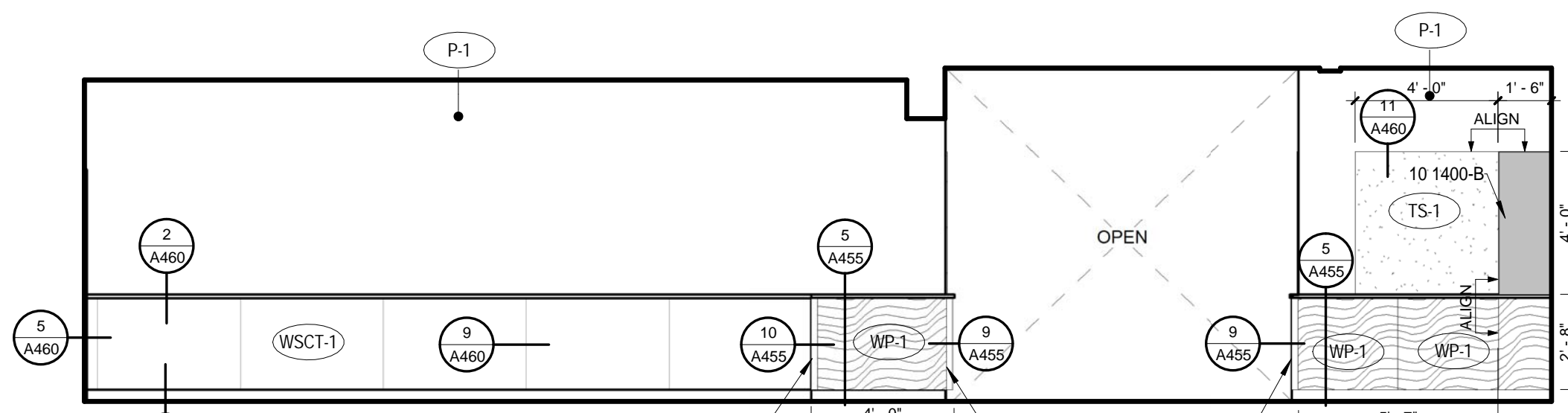

5 HALLWAY A217 - E
1/4" = 1'-0"

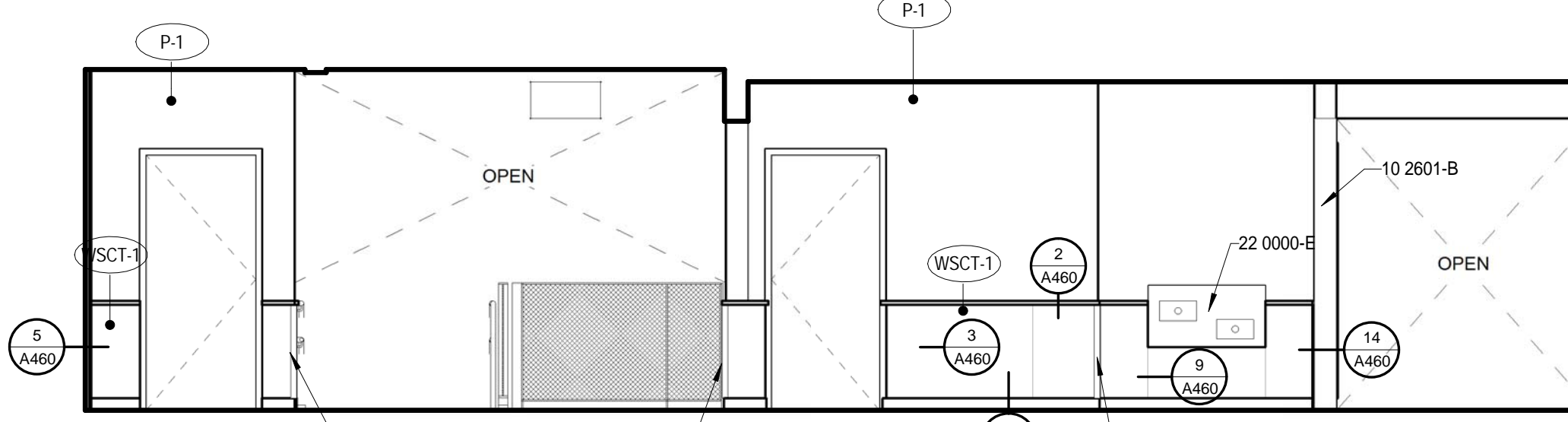

6 HALLWAY A217 - W
1/4" = 1'-0"

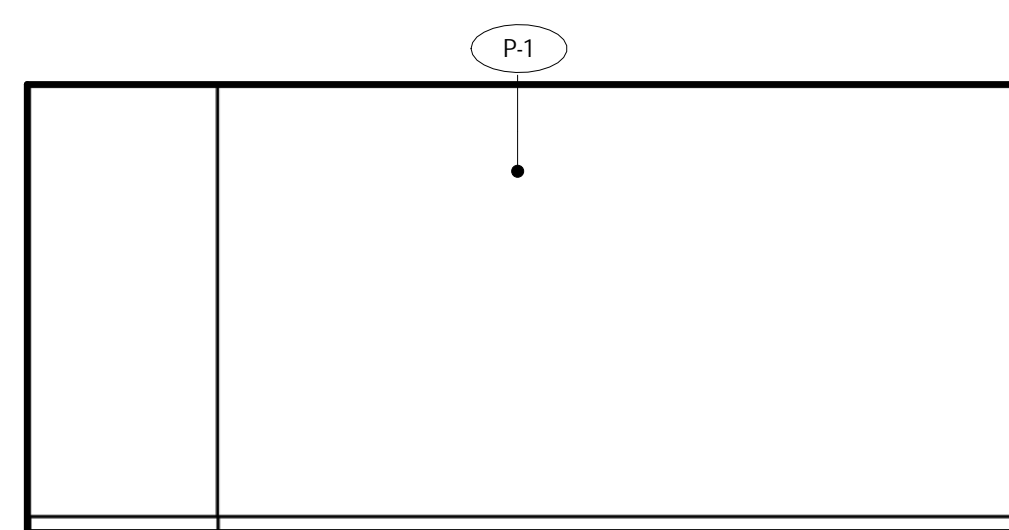

7 SPEECH A223 - N
1/4" = 1'-0"

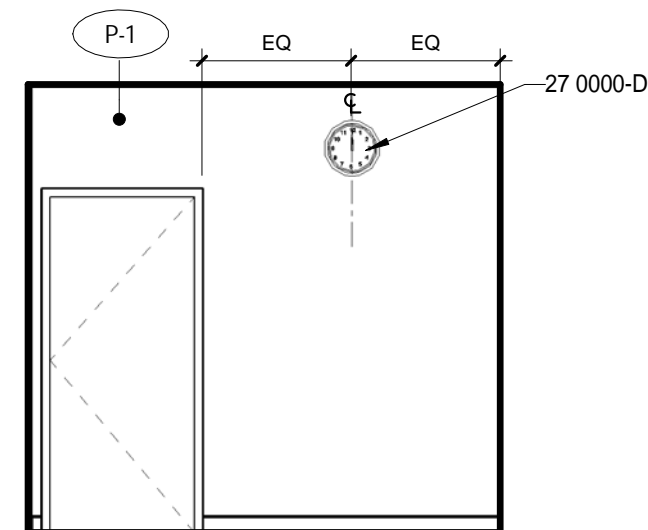

8 SPEECH A223 - E
1/4" = 1'-0"

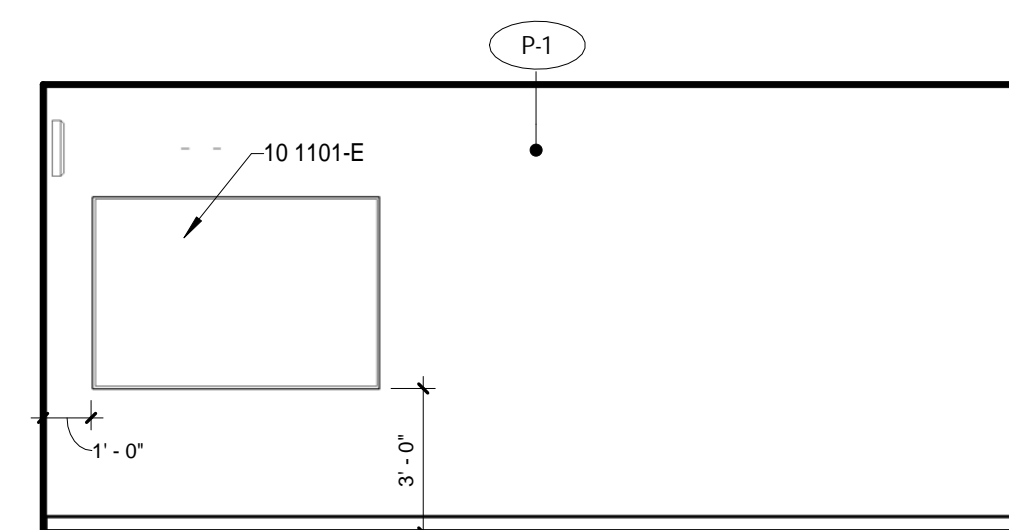

9 SPEECH A223 - S
1/4" = 1'-0"

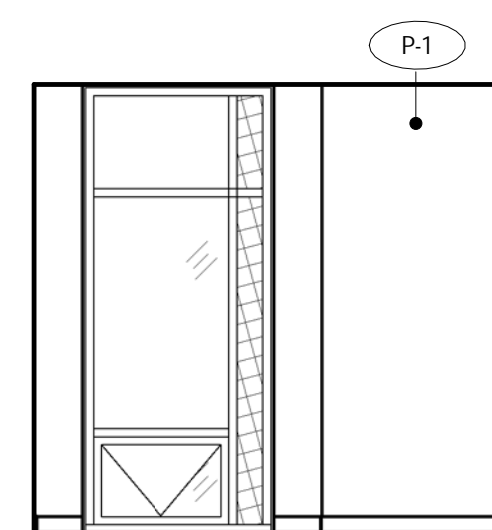

10 SPEECH A223 - W
1/4" = 1'-0"

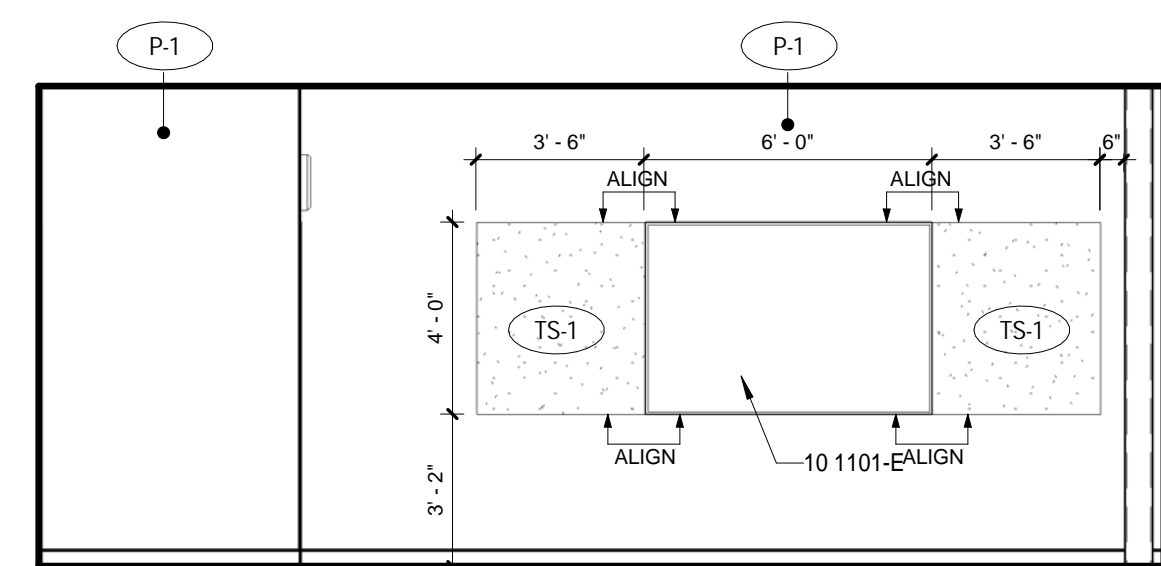

11 STAFF B200 - N
1/4" = 1'-0"

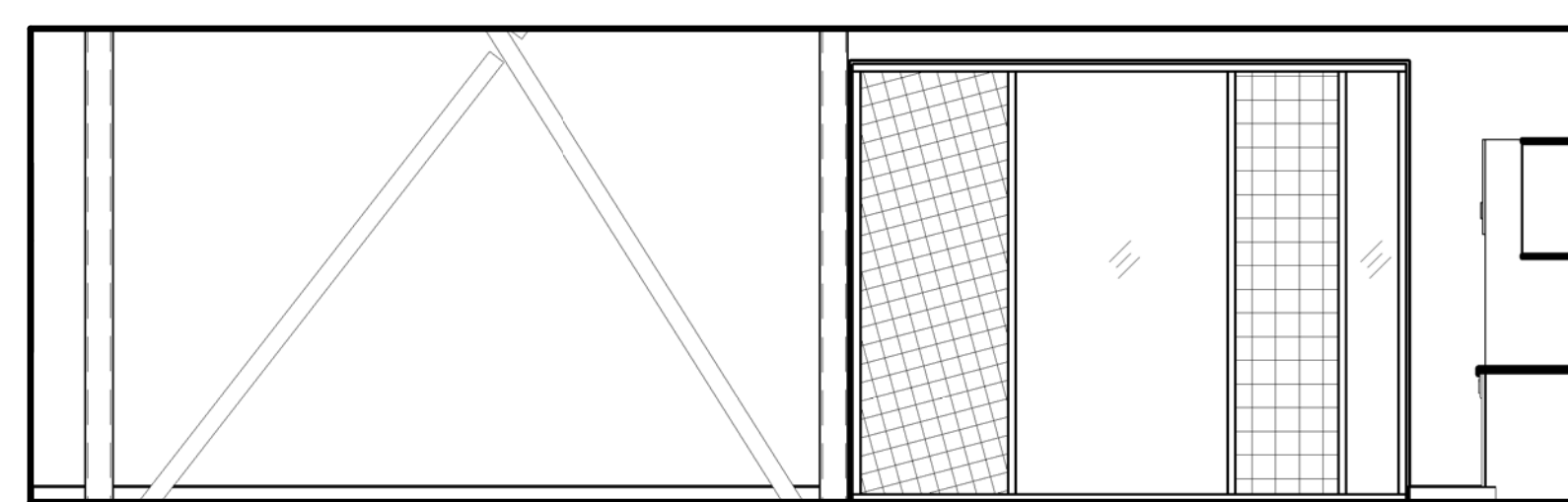

12 STAFF B200 - E
1/4" = 1'-0"

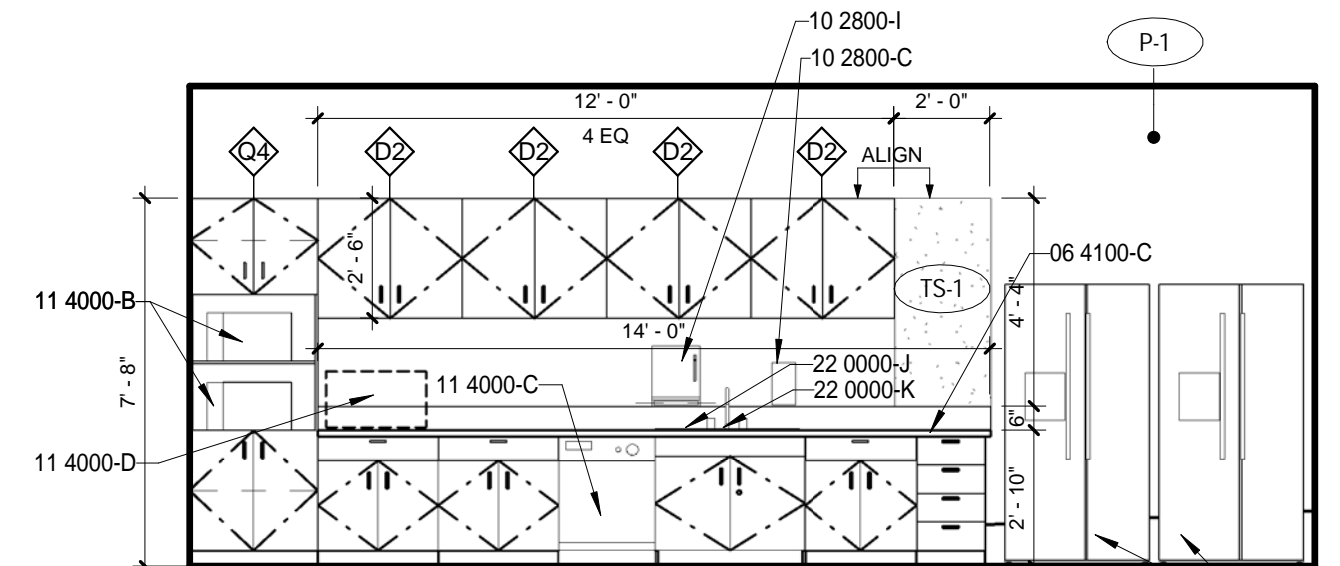

13 STAFF B200 - S
1/4" = 1'-0"

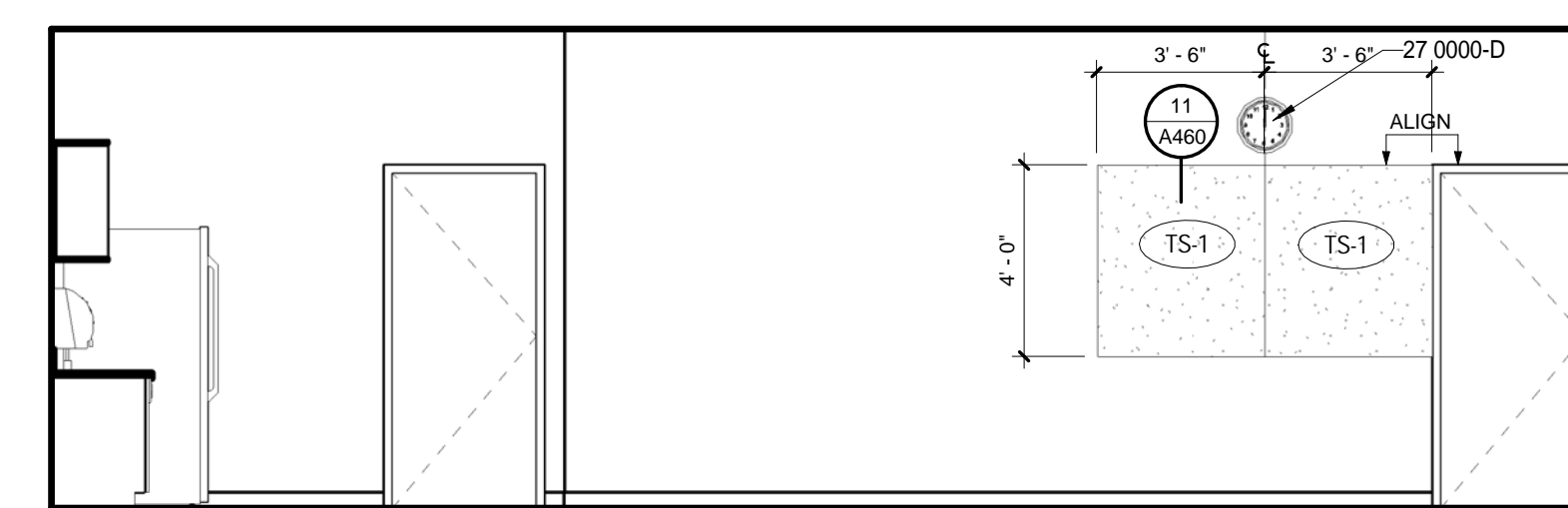

14 STAFF B200 - W
1/4" = 1'-0"

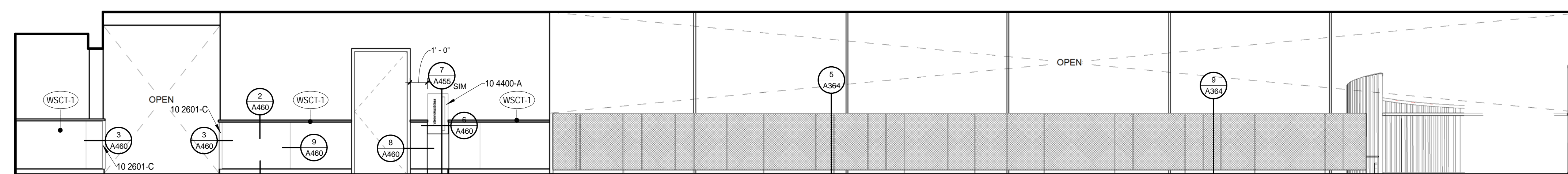

15 HALLWAY B205 - N
1/4" = 1'-0"

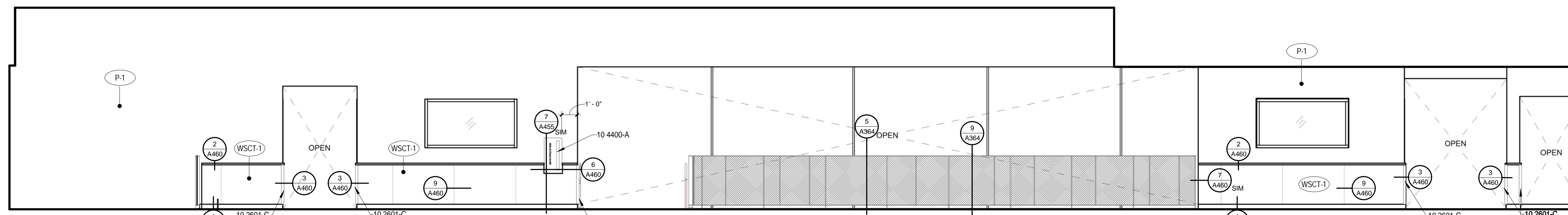

16 HALLWAY B205 - S
1/4" = 1'-0"

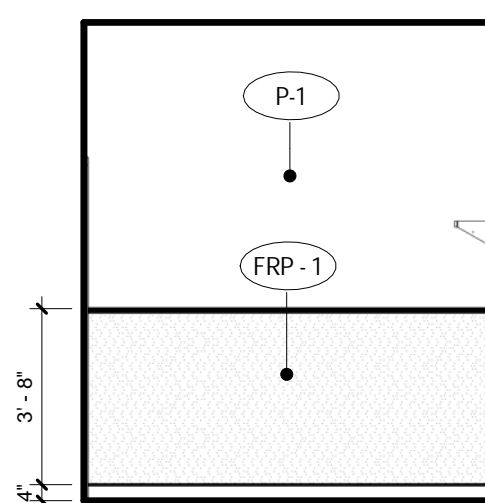

17 CUST B208 - N
1/4" = 1'-0"

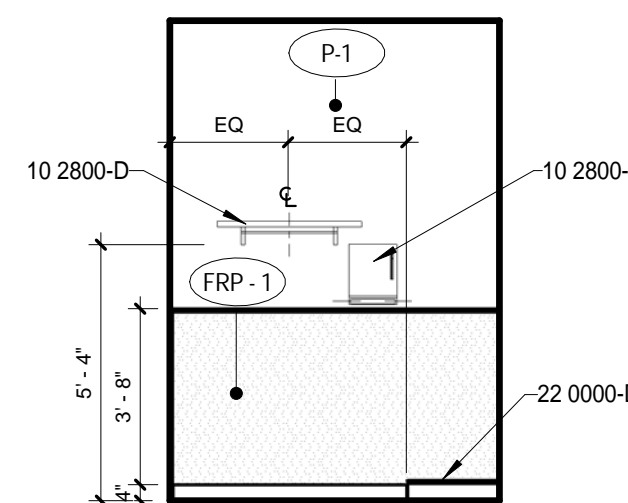

18 CUST B208 - E
1/4" = 1'-0"

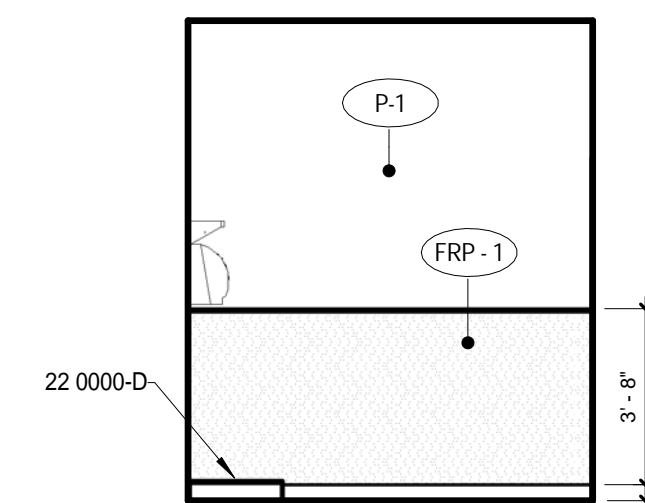

19 CUST B208 - S
1/4" = 1'-0"

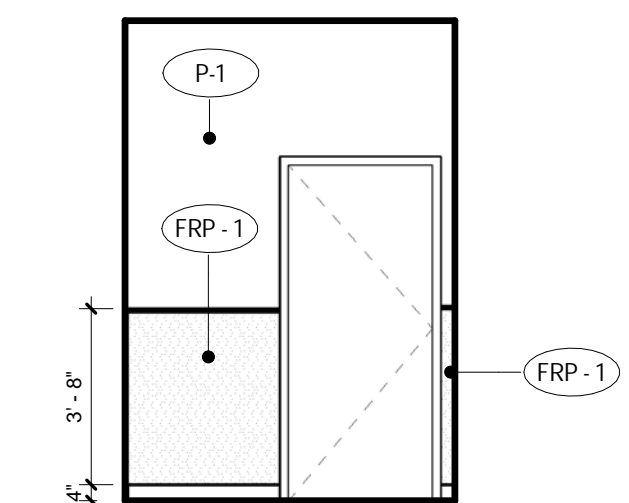

20 CUST B208 - W
1/4" = 1'-0"

GENERAL NOTES - INTERIOR ELEV.

- A. SEE FINISH PLANS FOR CORNER GUARD LOCATIONS.
- B. MECH/DIF ROOMS RECEIVE 3/4" FIRE-TREATED PLYWOOD FULL-HEIGHT ON ALL WALLS. TYP. PAINT P-1
- C. ALL ROOMS TO RECEIVE P-1 PAINT. B-1 RUBBER BASE, EXCEPT AT RESTROOM WALLS OR UNOD.
- D. MATERIALS WHICH ARE IN SIMILAR LOCATIONS ARE NOT NOTED AT EVERY OCCURRENCE
- E. SEE FINISH PLANS, REFLECTED CEILING PLANS, INTERIOR ELEVATIONS, AND INTERIOR FINISH LEGEND FOR ADDITIONAL FINISH INFORMATION
- F. SEE DOOR AND FRAME TYPES FOR ADDITIONAL INFORMATION AND REFERENCE TO DETAILS. DOOR SWINGS SHOWN ON ELEVATIONS ARE FOR REFERENCE ONLY - SEE FLOOR PLANS
- G. PROVIDE BLOCKING FOR ALL WALL-MOUNTED EQUIPMENT AND FIXTURES THAT ARE INCLUDED IN CONTRACT OR OWNER FURNISHED. SEE ALSO ELECTRICAL, MECHANICAL, AND TECHNOLOGY FOR ALL EQUIPMENT AND FIXTURES.
- H. FOR ALL KITCHEN WALLS THAT ARE NOT SHOWN IN ELEVATION, PROVIDE FRP UP TO 7'-2" ELEVATION. PROVIDE EPOXY PAINT COLOR P-1 ABOVE. PROVIDE STAINLESS STEEL END-CAPS AND CORNER GUARDS UP TO 7'-2" ON ALL KITCHEN WALLS. SEE FOODSERVICE FOR EQUIPMENT ELEVATIONS AND BLOCKING REQUIREMENTS.
- I. SEE A461 FOR MOUNTING HEIGHT SCHEDULE
- J. PIPE WRAP @ ADA SINK, TYP.
- K. FOR COLOR INFORMATION SEE A401

KEYNOTE LEGEND

- 06 4100-C COUNTERTOP WITH 6" BACKSPASH, TYP
- 10 1101-C MARKERBOARD 5' X 12'
- 10 1101-E MARKERBOARD 4' X 6'
- 10 1400-B SIGNAGE, SEE SIGNAGE SHEETS
- 10 2601-A CORNER GUARD - SURFACE MOUNTED
- 10 2601-B END GUARD - FLUSH MOUNTED, EXTEND TO CEILING
- 10 2601-C CORNER GUARD - FLUSH MOUNTED
- 10 2800-C SOAP DISPENSER, OFCI
- 10 2800-D MOP RACK
- 10 2800-I PAPER TOWEL DISPENSER, OFCI
- 10 4400-A FIRE EXTINGUISHER CABINET, SEMI-RECESSED
- 11 4000-A REFRIGERATOR, OFCI
- 11 4000-B MICROWAVE, OFCI
- 11 4000-C DISHWASHER, OFCI
- 11 4000-D TOASTER OVEN, OFCI
- 22 0000-D MOP SINK, SEE PLUMBING
- 22 0000-E DRINKING FOUNTAIN, SEE MOUNTING HEIGHT SCHEDULE
- 22 0000-J HOT WATER, SEE PLUMBING
- 22 0000-K GARBAGE DISPOSAL, SEE PLUMBING
- 27 0000-B VIDEO PROJECTOR SYSTEM, OFCI
- 27 0000-D WALL CLOCK, SEE LOW VOLTAGE

KEYNOTE LEGEND - SPECIFICATIONS

- AWP-1 ACoustICAL WALL PANEL TYPE-1
- AWP-2 ACoustICAL WALL PANEL TYPE-2
- 4" RUBBER BASE
- CMU TYPE - GROUND FACE
- CMU TYPE - PLAIN FACE
- FRP-1 PLASTIC PANELING TYPE-1
- HP-3 HIGH PERFORMANCE PAINT
- P-X PAINT COLOR TYPE-2
- SEE FINISH PLAN
- PAINT COLOR TYPE-1
- WHITE
- P-2 PAINT COLOR TYPE-2
- WHITE LEVEL 5 FINISH
- P-3 PAINT COLOR TYPE-3
- P-4 PAINT COLOR TYPE-4
- P-5 PAINT COLOR TYPE-5
- P-6 PAINT COLOR TYPE-6
- PL-1 PLASTIC LAMINATE TYPE-1
- PL-2 PLASTIC LAMINATE TYPE-2
- SM-1 SOLID SURFACE TYPE-1
- SM-2 SOLID SURFACE TYPE-2
- T-1 WALL TILE TYPE-1
- T-2 WALL TILE TYPE-2
- TB-1 TACK BOARD TYPE-1
- TS-1 TACK SURFACE TYPE-X
- TS-2 TACK SURFACE TYPE-Y
- TS-3 TACK SURFACE TYPE-Z
- WAINSCOT TYPE-1
- WAINSCOT TYPE-2
- WP-1 WOOD PANELS TYPE-1
- WP-2 WOOD PANELS TYPE-2

FINISH KEYNOTE

- AWP-1 ACoustICAL WALL PANEL TYPE-1
- AWP-2 ACoustICAL WALL PANEL TYPE-2
- 4" RUBBER BASE
- CMU TYPE - GROUND FACE
- CMU TYPE - PLAIN FACE
- FRP-1 PLASTIC PANELING TYPE-1
- HP-3 HIGH PERFORMANCE PAINT
- P-X PAINT COLOR TYPE-2
- SEE FINISH PLAN
- PAINT COLOR TYPE-1
- WHITE
- P-2 PAINT COLOR TYPE-2
- WHITE LEVEL 5 FINISH
- P-3 PAINT COLOR TYPE-3
- P-4 PAINT COLOR TYPE-4
- P-5 PAINT COLOR TYPE-5
- P-6 PAINT COLOR TYPE-6
- PL-1 PLASTIC LAMINATE TYPE-1
- PL-2 PLASTIC LAMINATE TYPE-2
- SM-1 SOLID SURFACE TYPE-1
- SM-2 SOLID SURFACE TYPE-2
- T-1 WALL TILE TYPE-1
- T-2 WALL TILE TYPE-2
- TB-1 TACK BOARD TYPE-1
- TS-1 TACK SURFACE TYPE-X
- TS-2 TACK SURFACE TYPE-Y
- TS-3 TACK SURFACE TYPE-Z
- WAINSCOT TYPE-1
- WAINSCOT TYPE-2
- WP-1 WOOD PANELS TYPE-1
- WP-2 WOOD PANELS TYPE-2

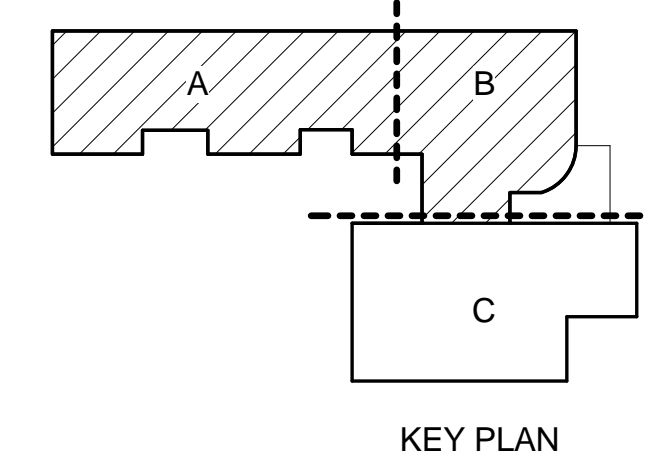

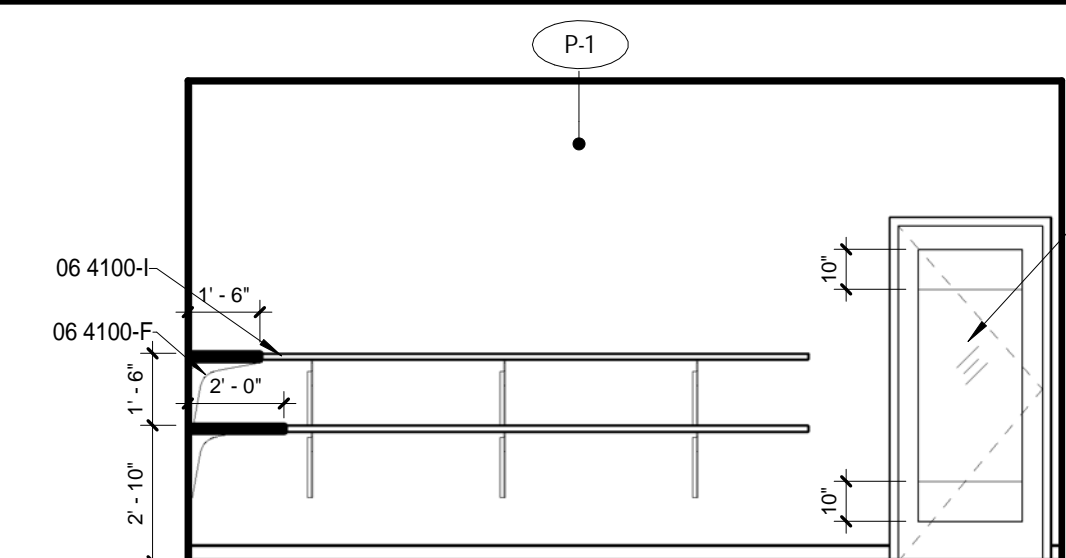

1 TECH B203 - N
1/4" = 1'-0"

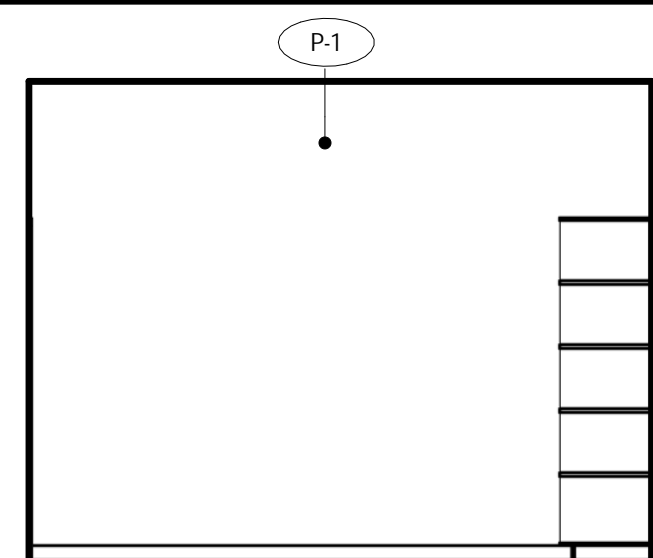

2 TECH B203 - E
1/4" = 1'-0"

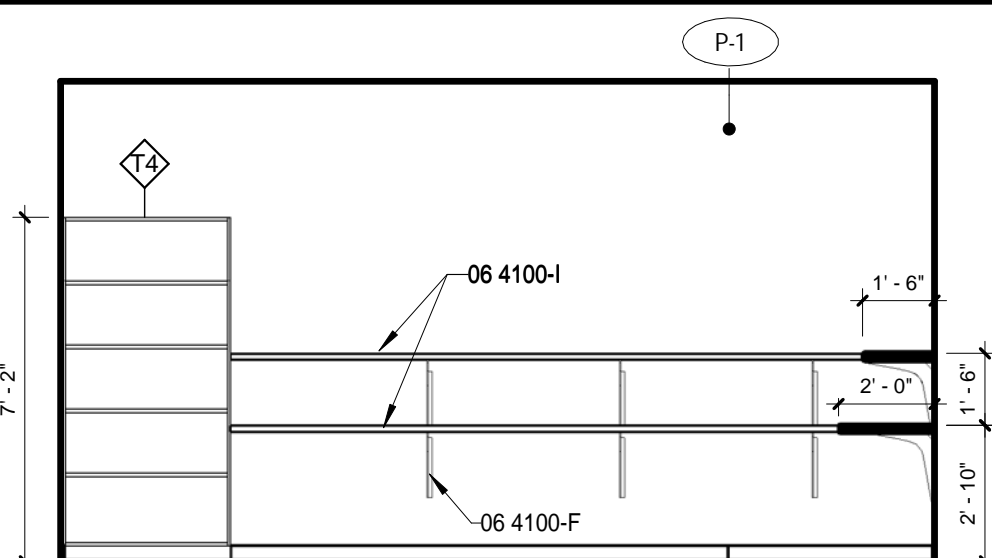

3 TECH B203 - S
1/4" = 1'-0"

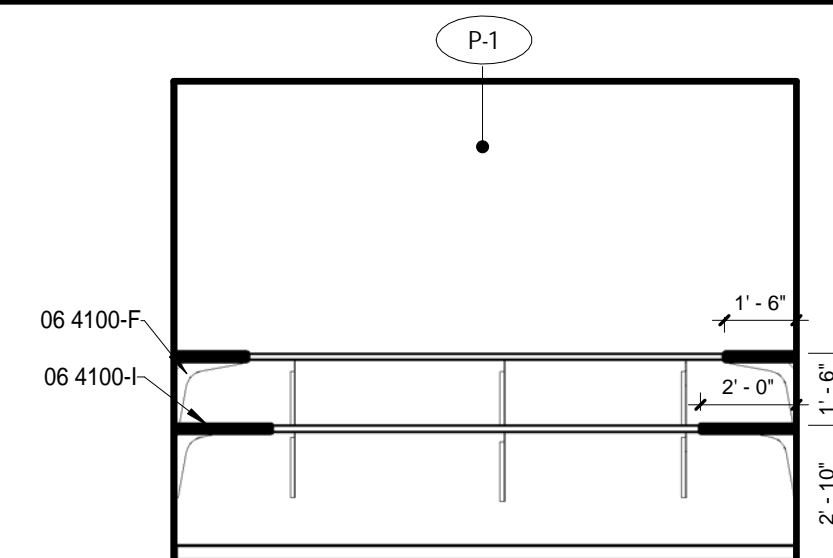

4 TECH B203 - W
1/4" = 1'-0"

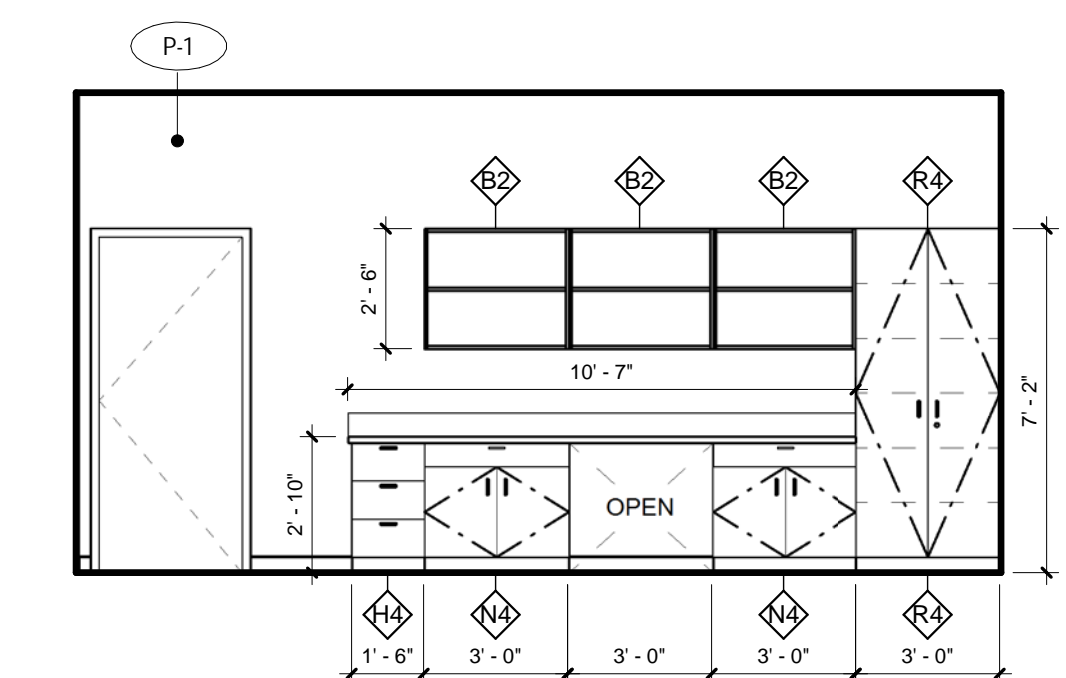

5 WORK ROOM B209 - N
1/4" = 1'-0"

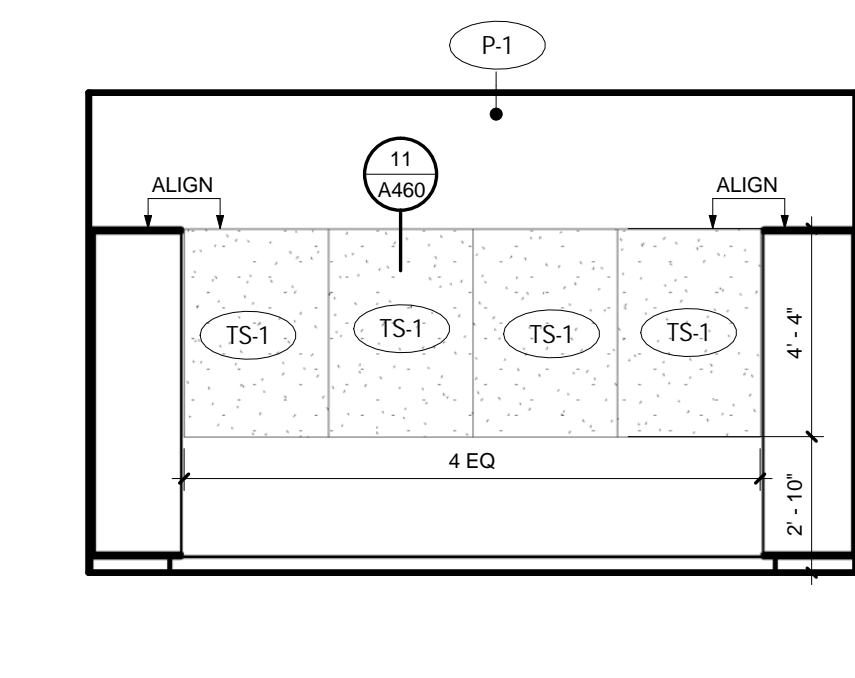

6 WORK ROOM B209 - E
1/4" = 1'-0"

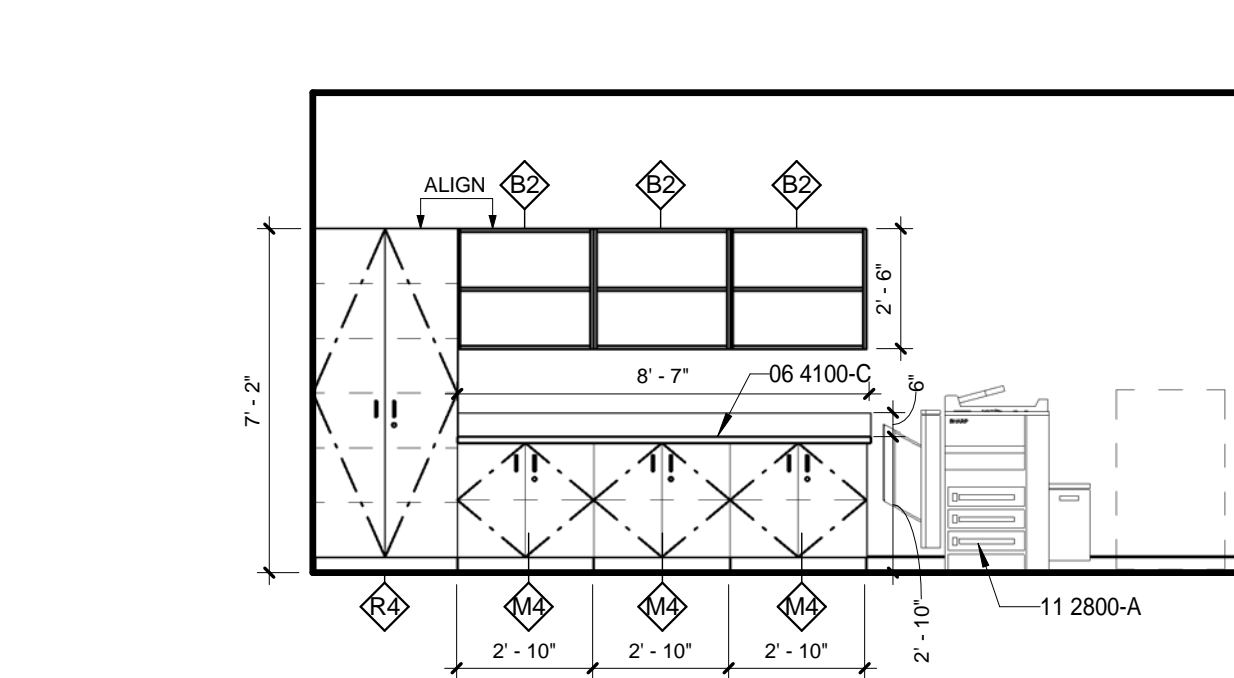

7 WORK ROOM B209 - S
1/4" = 1'-0"

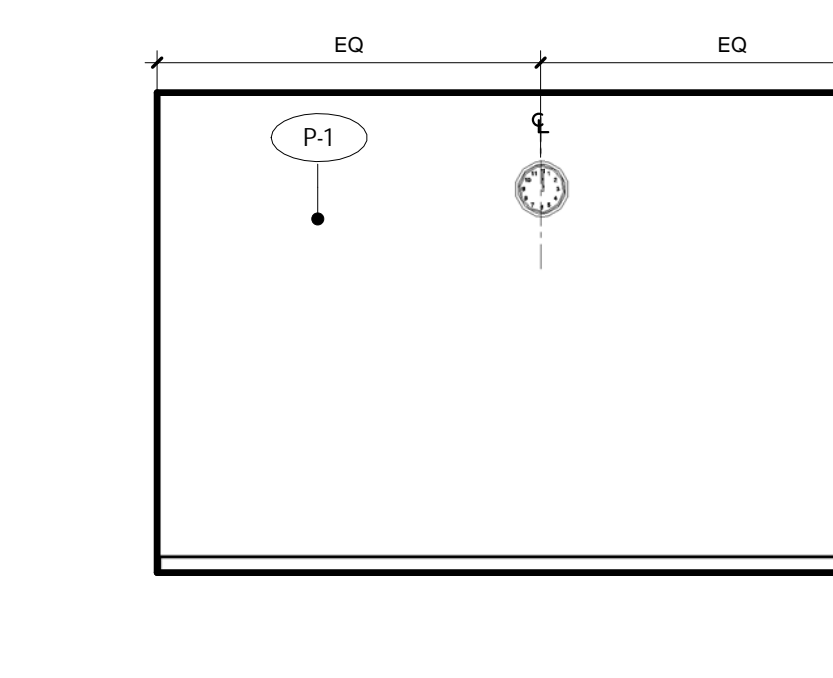

8 WORK ROOM B209 - W
1/4" = 1'-0"

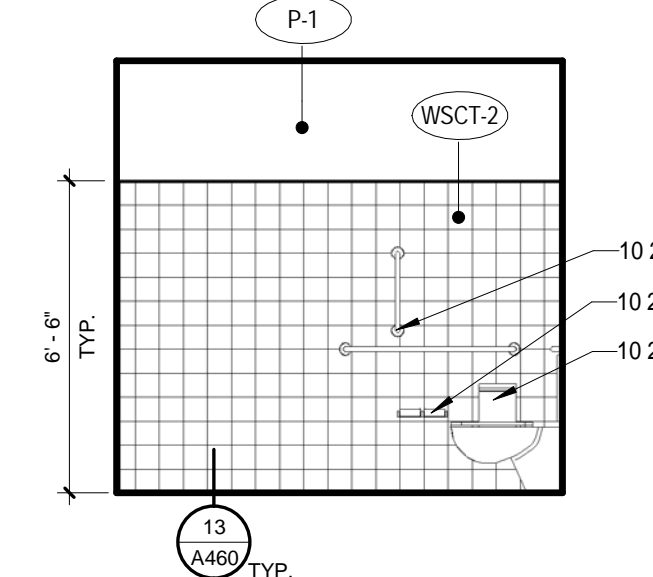

9 TOILET B211 - N
1/4" = 1'-0"

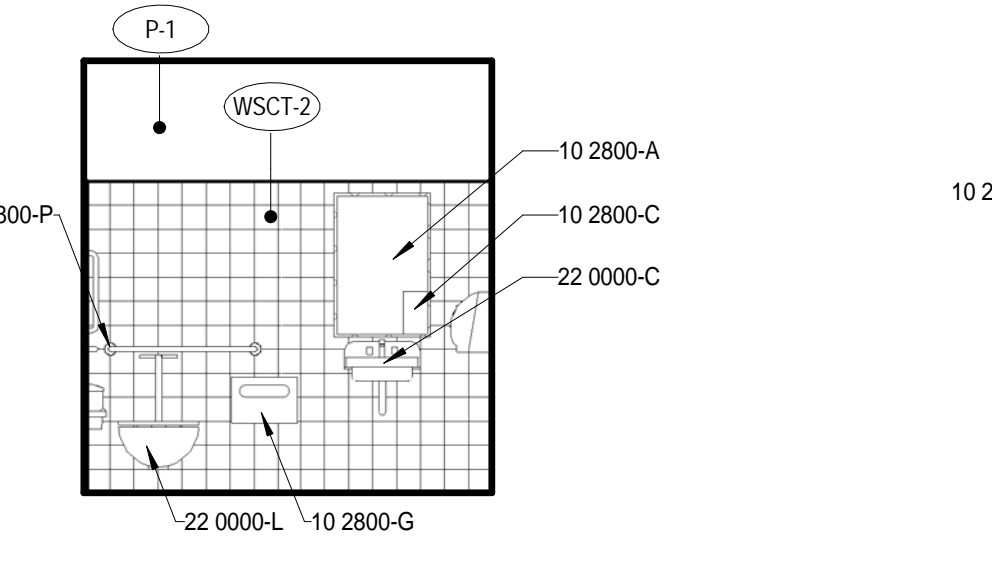

10 TOILET B211 - E
1/4" = 1'-0"

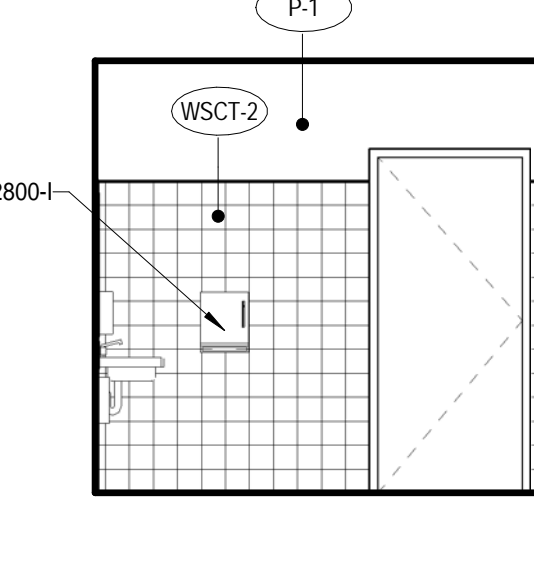

11 TOILET B211 - S
1/4" = 1'-0"

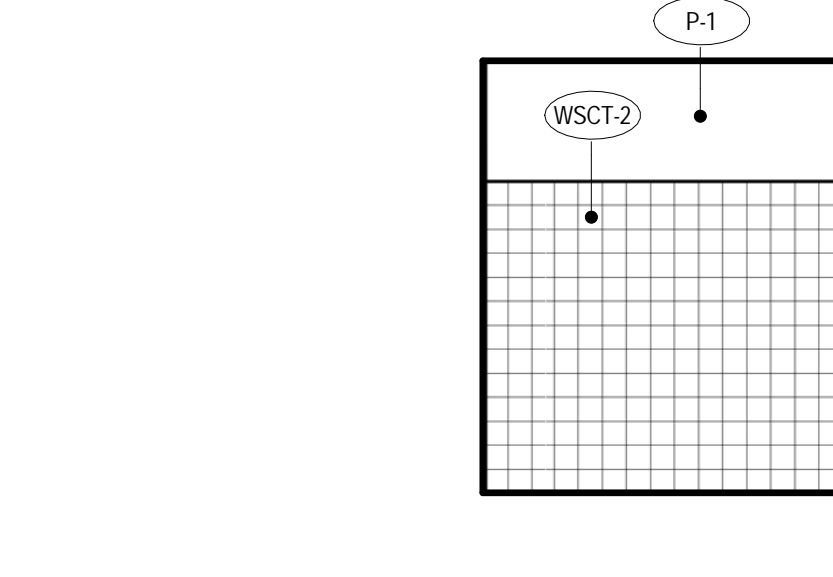

12 TOILET B211 - W
1/4" = 1'-0"

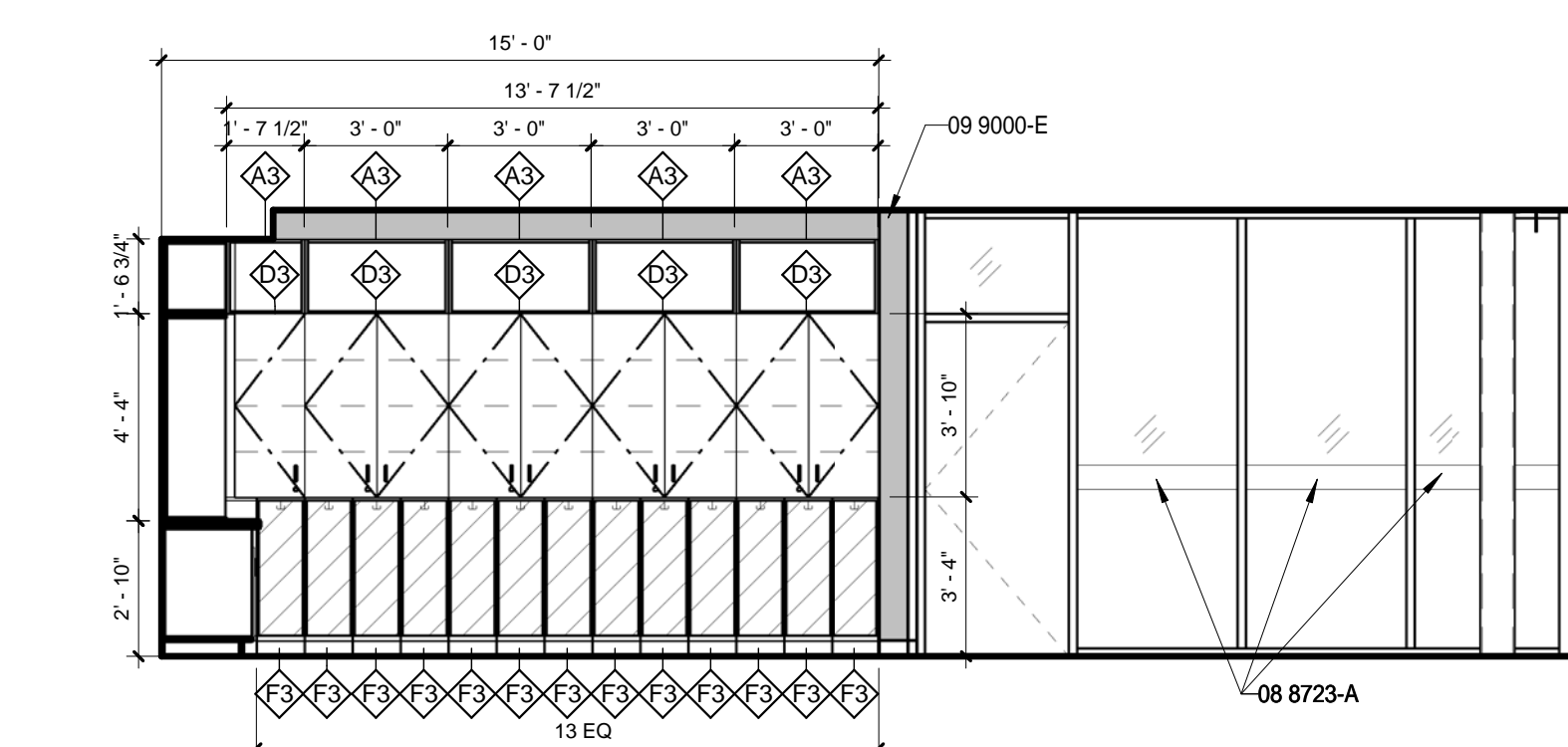

17 TYP. 1ST FLOOR SOUTH SIDE CLASSROOM - N
1/4" = 1'-0"

SIM @ CLASSROOM A106 - N, CLASSROOM A109 - N, CLASSROOM A110 - N, CLASSROOM A113 - N AND CLASSROOM A114 - N.

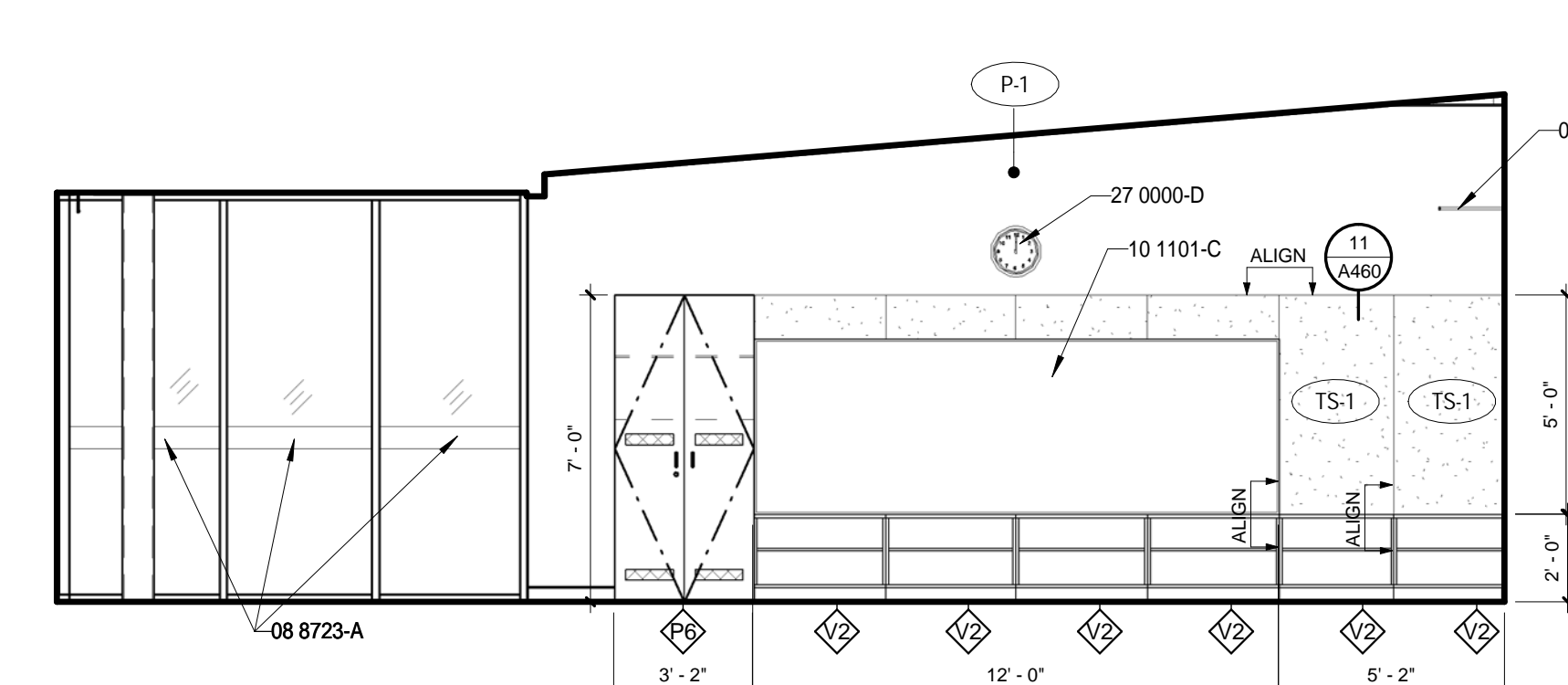

18 TYP. 1ST FLOOR SOUTH SIDE CLASSROOM SOUTH - E/W
1/4" = 1'-0"

SIM @ CLASSROOM A106 - W, CLASSROOM A109 - E, CLASSROOM A110 - W, CLASSROOM A113 - E AND CLASSROOM A114 - E.

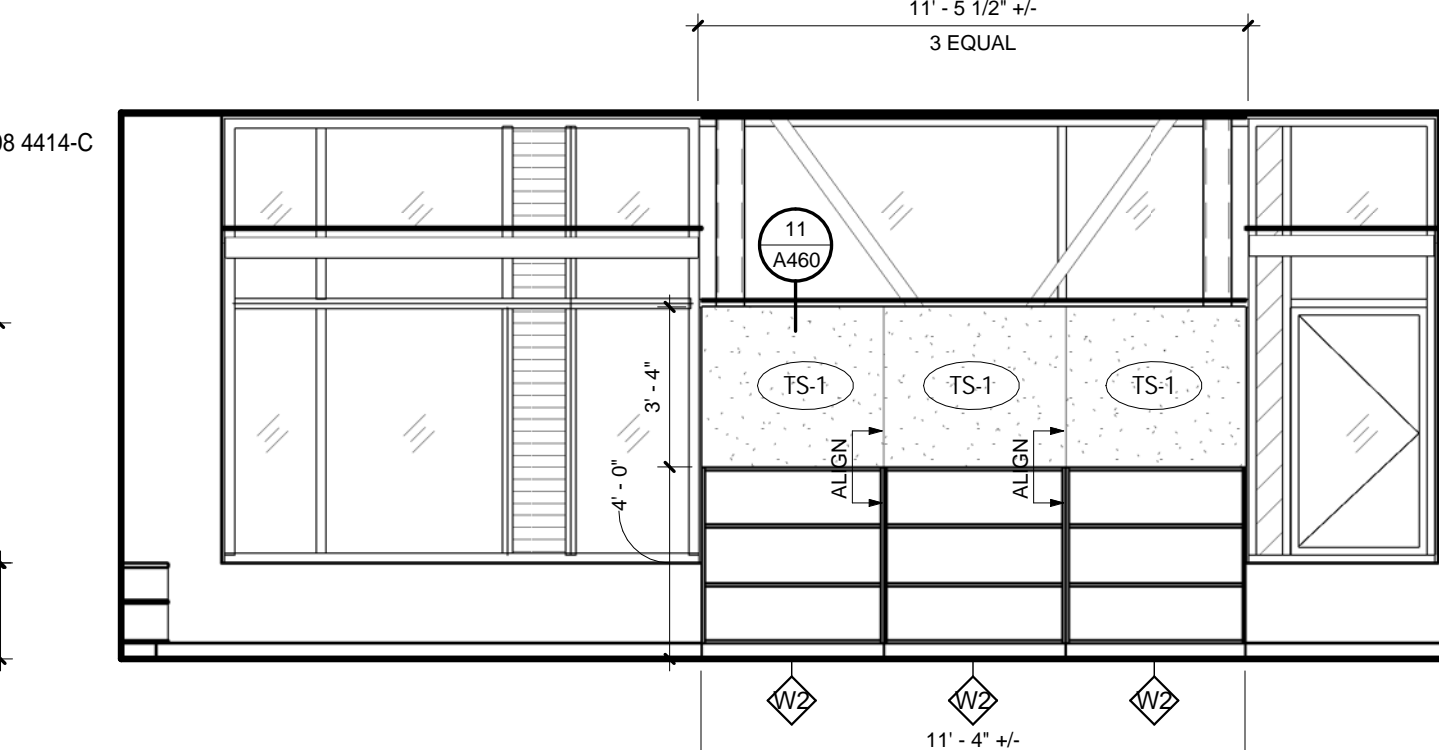

19 TYP. 1ST FLOOR SOUTH SIDE CLASSROOM - S
1/4" = 1'-0"

SIM @ CLASSROOM A106 - S, CLASSROOM A109 - S, CLASSROOM A110 - S, CLASSROOM A113 - S AND CLASSROOM A114 - S.

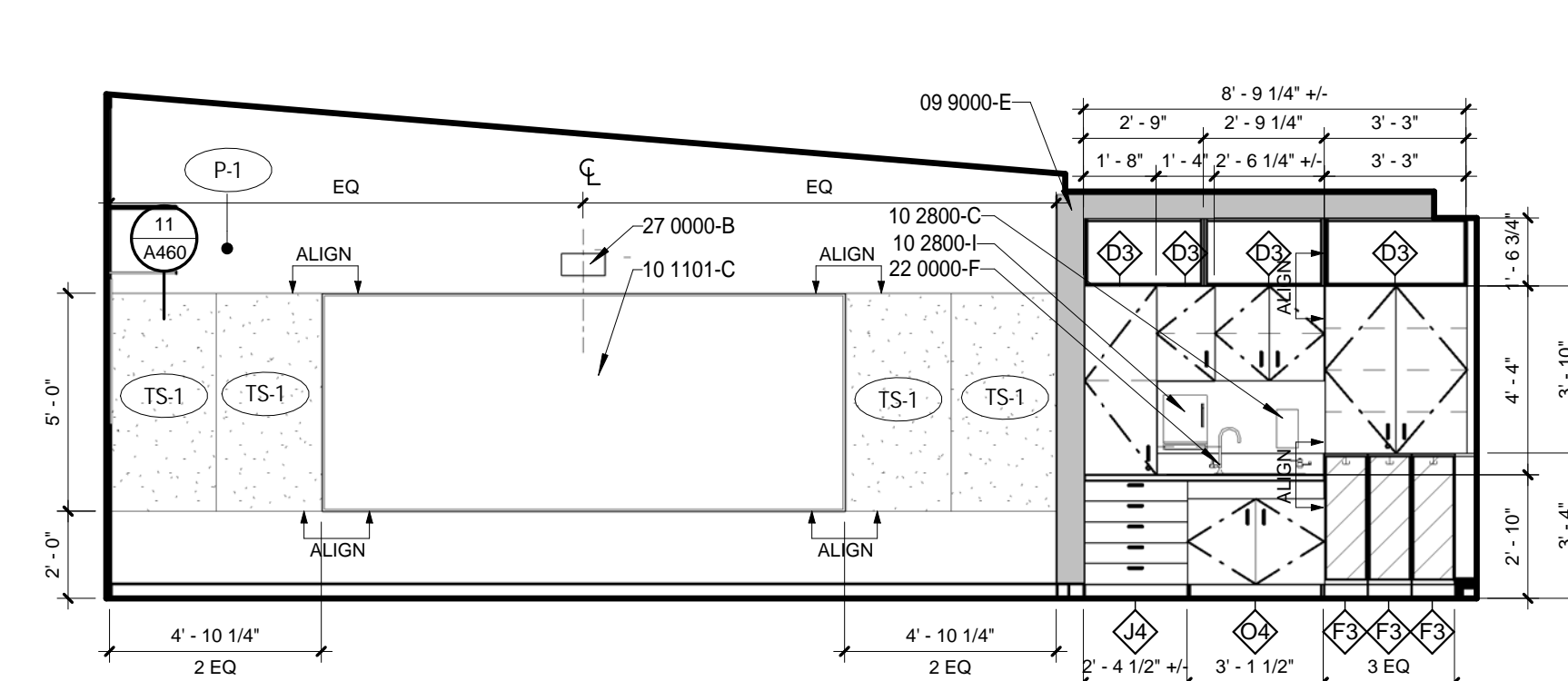

20 TYP. 1ST FLOOR SOUTH SIDE CLASSROOM - E/W
1/4" = 1'-0"

SIM @ CLASSROOM A106 - E, CLASSROOM A109 - W, CLASSROOM A110 - E, CLASSROOM A113 - W AND CLASSROOM A114 - W FOR CLASSROOM A114 SEE FLOOR PLAN FOR CASEWORK WALL PLACEMENT. CENTER MARKER BOARD BETWEEN CASEWORK WALL AND OUTSIDE WALL.



13 TYP. 1ST FLOOR SOUTH SIDE CLASSROOM - N2
1/4" = 1'-0"

SIM @ CLASSROOM A106 - N, CLASSROOM A109 - N, CLASSROOM A110 - N, CLASSROOM A113 - N AND CLASSROOM A114 - N.

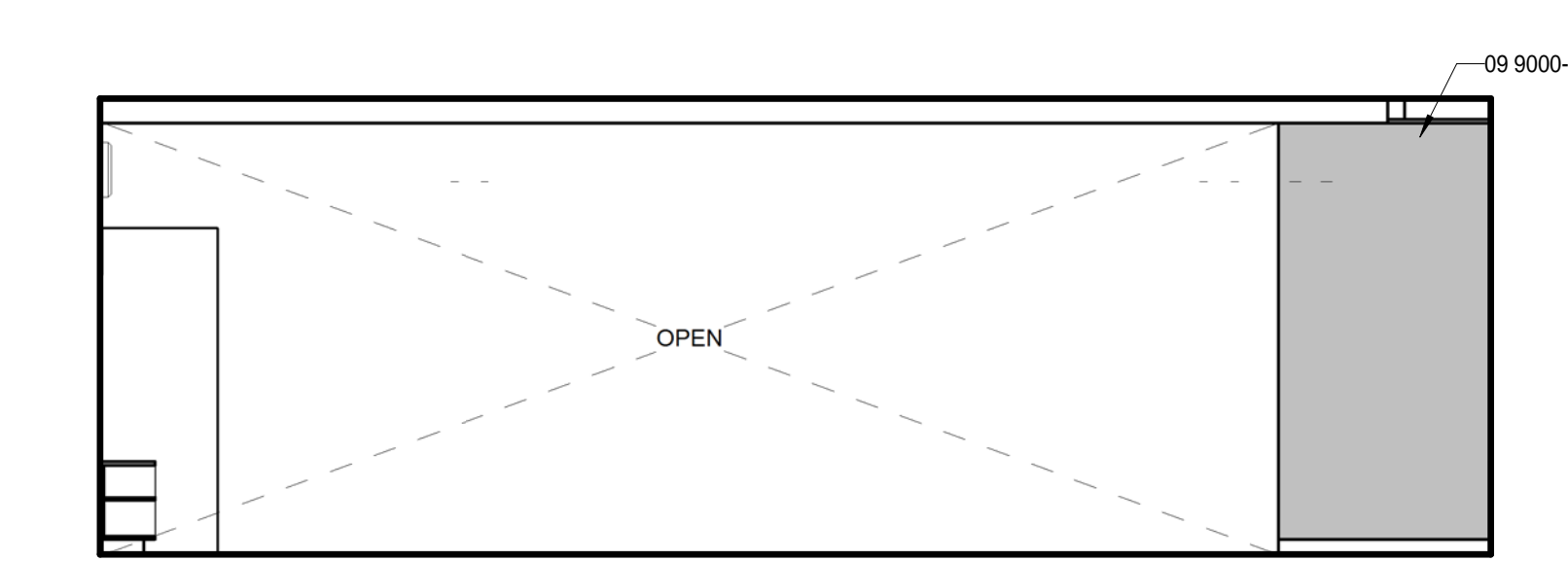

22 TYP. 1ST FLOOR NORTH SIDE CLASSROOM - N2
1/4" = 1'-0"

SIM @ CLASSROOM A100 - N, CLASSROOM A101 - N, CLASSROOM A102 - N, CLASSROOM A103 - N, CLASSROOM A104 - N, CLASSROOM A105 - N

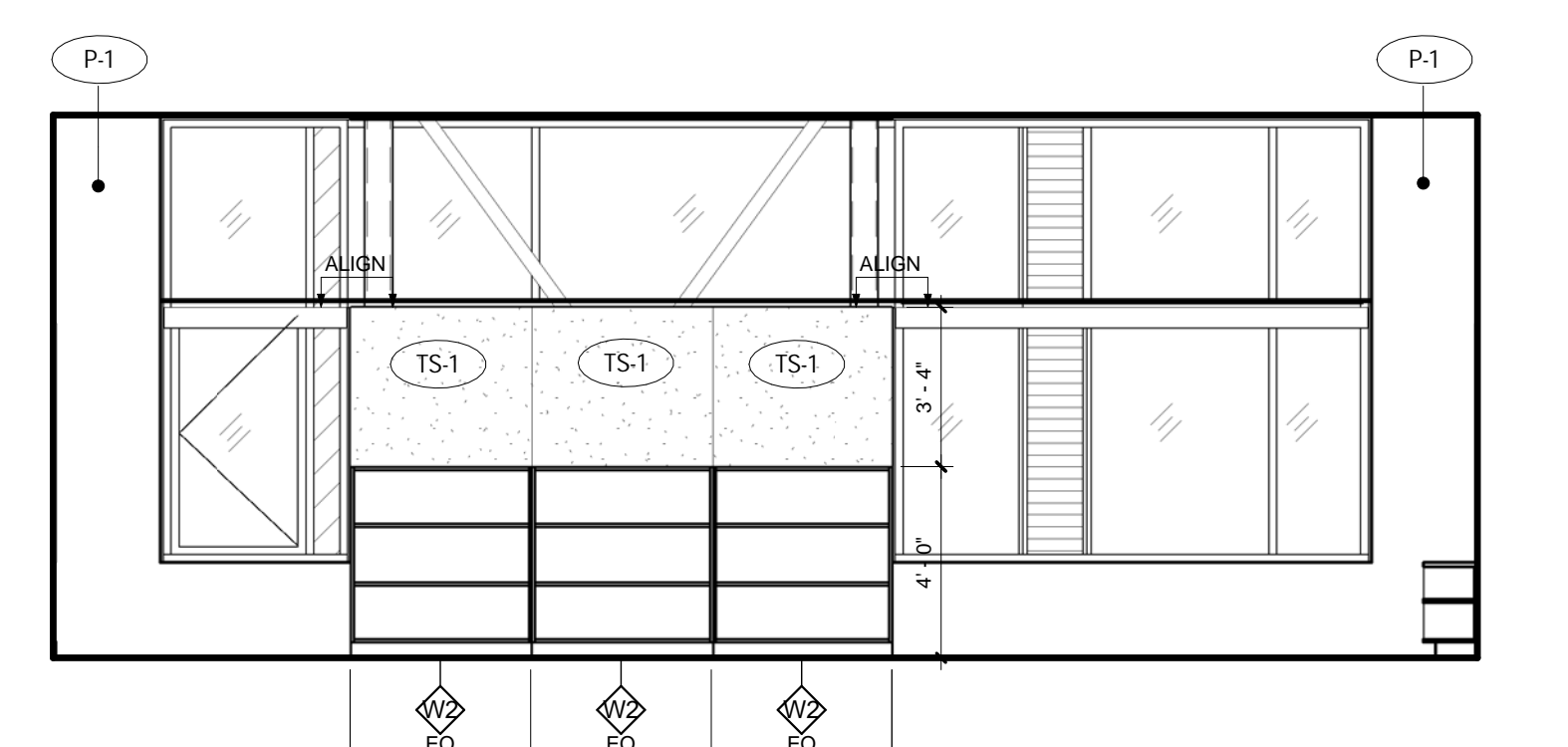

14 TYP. 1ST FLOOR NORTH SIDE CLASSROOM - N
1/4" = 1'-0"

SIM @ CLASSROOM A100 - N, CLASSROOM A101 - N, CLASSROOM A102 - N, CLASSROOM A103 - N, CLASSROOM A104 - N, CLASSROOM A105 - N

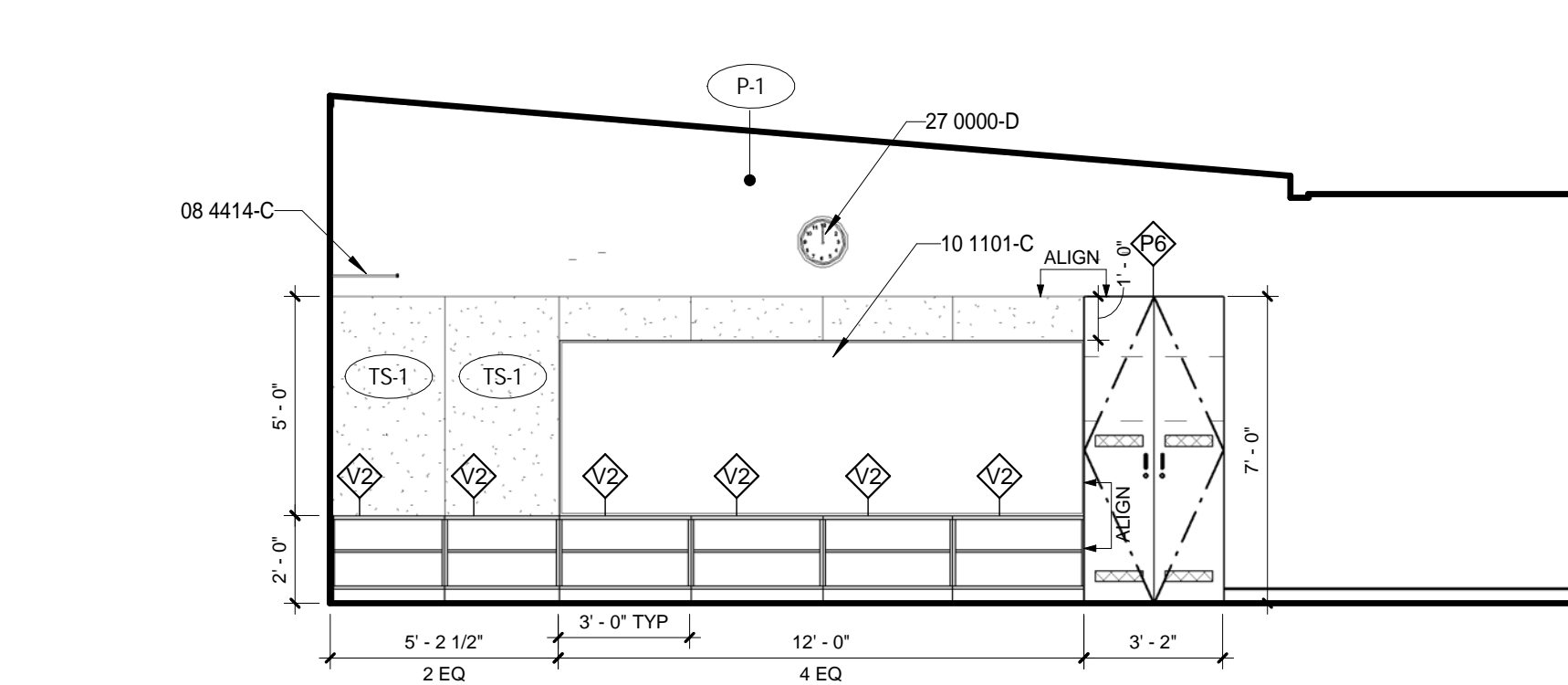

15 TYP. 1ST FLOOR NORTH SIDE CLASSROOM - E/W
1/4" = 1'-0"

SIM @ CLASSROOM A100 - E, CLASSROOM A101 - E, CLASSROOM A102 - W, CLASSROOM A103 - E, CLASSROOM A104 - W, CLASSROOM A105 - W

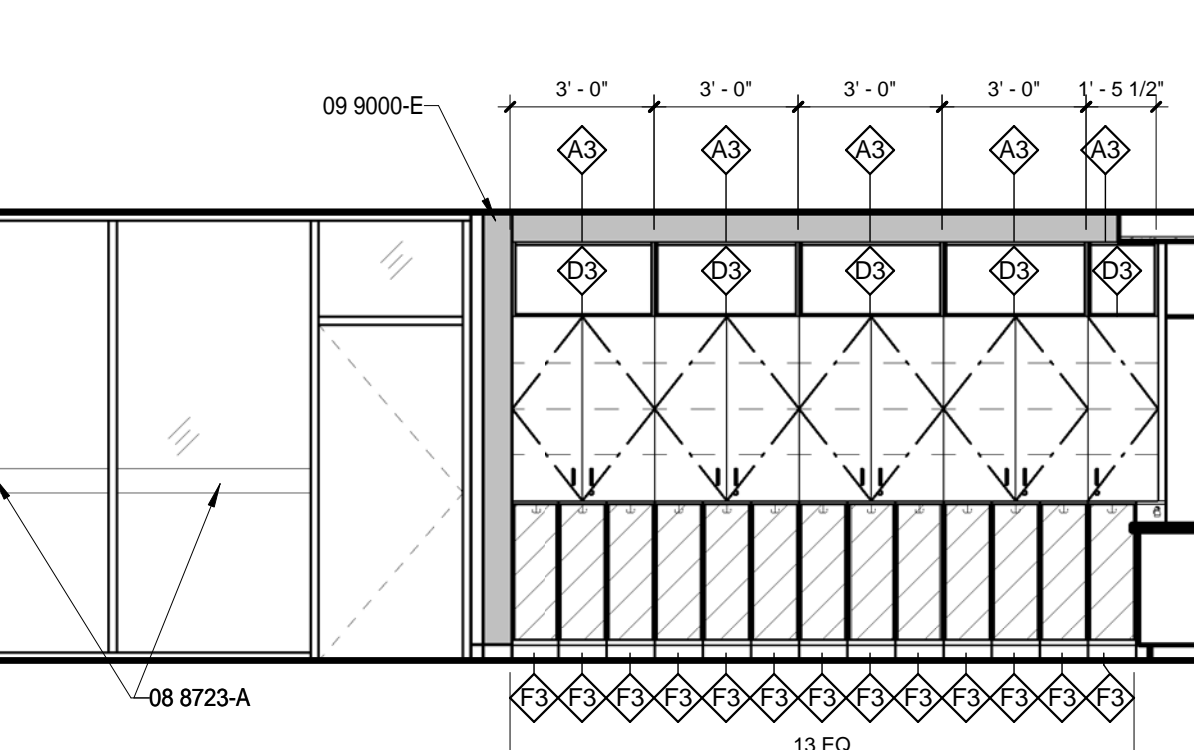

16 TYP. 1ST FLOOR NORTH SIDE CLASSROOM - S
1/4" = 1'-0"

SIM @ CLASSROOM A100 - S, CLASSROOM A101 - S, CLASSROOM A102 - S, CLASSROOM A103 - S, CLASSROOM A104 - S, CLASSROOM A105 - S

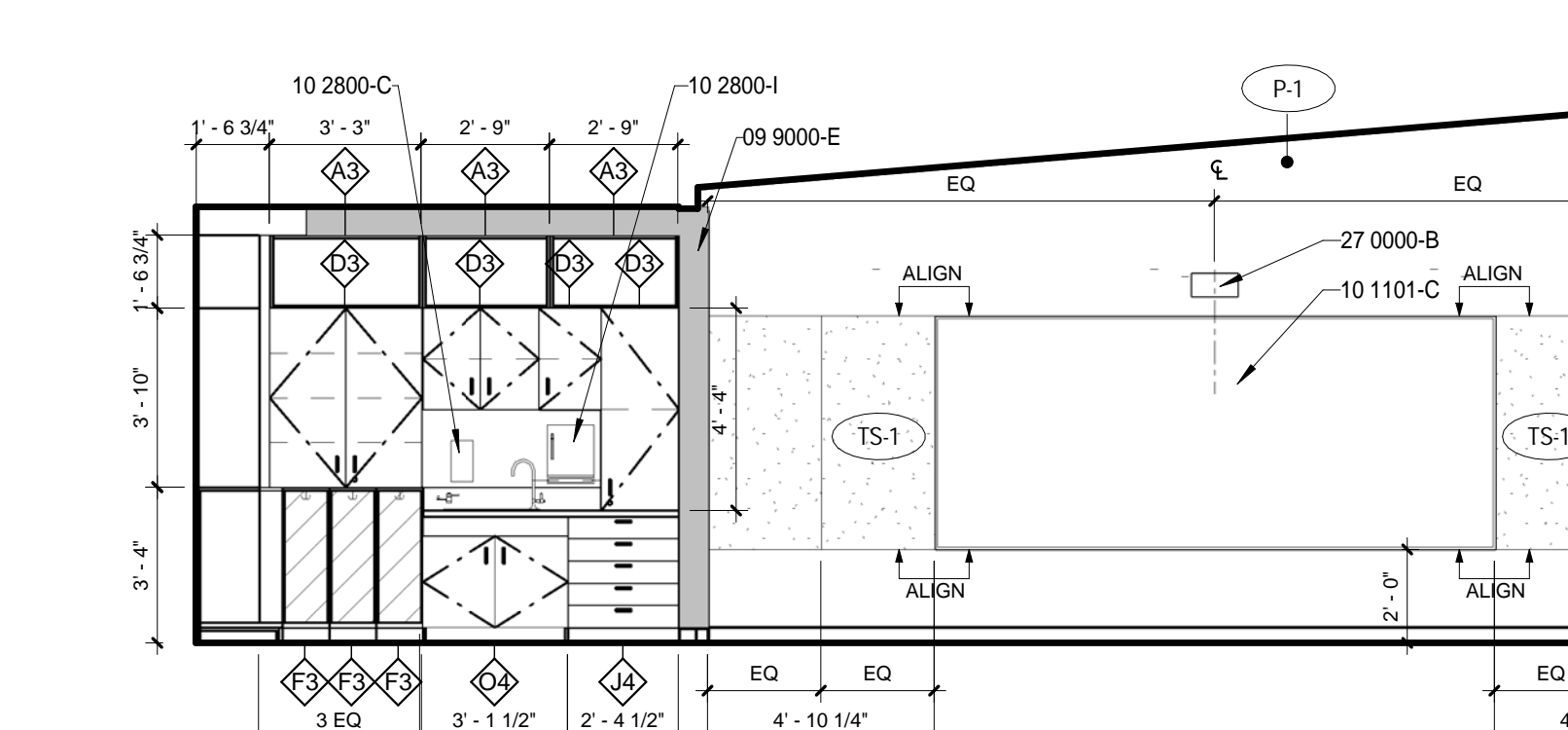

21 TYP. 1ST FLOOR NORTH SIDE CLASSROOM - E/W
1/4" = 1'-0"

SIM @ CLASSROOM A100 - W, CLASSROOM A101 - W, CLASSROOM A102 - E, CLASSROOM A103 - W, CLASSROOM A104 - E, CLASSROOM A105 - E

FINISH KEYNOTE

- AWP-1 ACQUISITUAL WALL PANEL TYPE - 1
AWP-2 ACQUISITUAL WALL PANEL TYPE - 2
B-1 4" RUBBER BASE
CMU-1 CMU TYPE - GROUND FACE
CMU-2 CMU TYPE - PLAIN FACE
FRP-1 PLASTIC PANELING TYPE - 1
HP-3 HIGH PERFORMANCE PAINT
P-X PAINT COLOR TYPE - X
P-1 PAINT COLOR TYPE - 1
P-2 PAINT COLOR TYPE - 2
P-3 PAINT COLOR TYPE - 3
P-4 PAINT COLOR TYPE - 4
P-5 PAINT COLOR TYPE - 5
P-6 PAINT COLOR TYPE - 6
PL-1 PLASTIC LAMINATE TYPE - 1
PL-2 PLASTIC LAMINATE TYPE - 2
SSM-1 SOLID SURFACE TYPE - 1
SSM-2 SOLID SURFACE TYPE - 2
T-1 WALL TILE TYPE - 1
T-2 WALL TILE TYPE - 2
TB-1 TACK BOARD TYPE - 1
TS-X TACK SURFACE TYPE - X
TS-1 TACK SURFACE TYPE - 1
TS-2 TACK SURFACE TYPE - 2
WSCT-1 WAINSCOT TYPE - 1
WSCT-2 WAINSCOT TYPE - 2
WP-1 WOOD PANELS TYPE - 1
WP-2 WOOD PANELS TYPE - 2

GENERAL NOTES - INTERIOR ELEV.

- A. SEE FINISH PLANS FOR CORNER GUARD LOCATIONS.
B. MDF/DF ROOMS RECEIVE 3/4" FIRE-TREATED PLYWOOD FULL-HEIGHT ON ALL WALLS. TYP. PAINT P-1
C. ALL ROOMS TO RECEIVE P-1 PAINT, B-1 RUBBER BASE, EXCEPT AT RESTROOM WALLS OR U.O.
D. MATERIALS WHICH ARE IN SIMILAR LOCATIONS ARE NOT NOTED AT EVERY OCCURRENCE.
E. SEE FINISH PLANS, REFLECTED CEILING PLANS, INTERIOR ELEVATIONS, AND INTERIOR FINISH LEGEND FOR ADDITIONAL FINISH INFORMATION.
F. SEE DOOR AND FRAME TYPES FOR ADDITIONAL INFORMATION AND REFERENCE TO DETAILS. DOOR SWINGS SHOWN ON ELEVATIONS ARE FOR REFERENCE ONLY - SEE FLOOR PLANS.
G. PROVIDE BLOCKING FOR ALL WALL-MOUNTED EQUIPMENT AND FIXTURES THAT ARE INCLUDED IN CONTRACT OR OWNER FURNISHED. SEE ALSO ELECTRICAL, MECHANICAL, AND TECHNOLOGY FOR ALL EQUIPMENT AND FIXTURES.
H. FOR ALL KITCHEN WALLS THAT ARE NOT SHOWN IN ELEVATION, PROVIDE FRP UP TO 7'-2" ELEVATION. PROVIDE EPOXY PAINT COLOR P-1 ABOVE. PROVIDE STAINLESS STEEL END-CAPS AND CORNER GUARDS UP TO 7'-2" ON ALL KITCHEN WALLS. SEE FOODSERVICE FOR EQUIPMENT ELEVATIONS AND BLOCKING REQUIREMENTS.
I. SEE A461 FOR MOUNTING HEIGHT SCHEDULE.
J. PIPE WRAP @ ADA SINK TYPE.
K. FOR COLOR INFORMATION SEE A401.

KEYNOTE LEGEND

KEYNOTE LEGEND - SPECIFICATIONS

- 06 4100-C COUNTERTOP WITH 8" BACKSPASH, TYP.
06 4100-F COUNTERTOP SUPPORT BRACKET @ 36" OC
06 4100-I PLASTIC LAMINATE COUNTERTOP
08 4414-C ALUMINUM INTERIOR LIGHT SHELVES
08 8723-A GLAZING FILM, TYP.
09 9000-E ACCENT PAINT COLOR. SEE FINISH PLANS FOR COLOR
10 1101-C MARKERBOARD 5 X 12"
10 2800-A MIRROR 2 X 3, SEE A191 MOUNTING HEIGHT SCHEDULE
10 2800-C SOAP DISPENSER, OFCI
10 2800-G TOILET SEAT COVER, OFCI
10 2800-H TOILET PAPER DISPENSER, OFCI
10 2800-I PAPER TOWEL DISPENSER, OFCI
10 2800-D SANITARY NAPKIN DISPOSAL, OFCI
10 2800-P GRAB BARS
11 2800-A COPIER, OFCI
22 0000-C SINK, SEE PLUMBING
22 0000-F SINK WITH BUBBLER, SEE PLUMBING
22 0000-L PLUMBING FIXTURE, SEE PLUMBING
23 0000-C RETURN AIR VENT, SEE MECHANICAL. PAINT HPC TO MATCH COLOR OF WALL.
27 0000-B VIDEO PROJECTOR SYSTEM, OFCI
27 0000-D WALL CLOCK, SEE LOW VOLTAGE

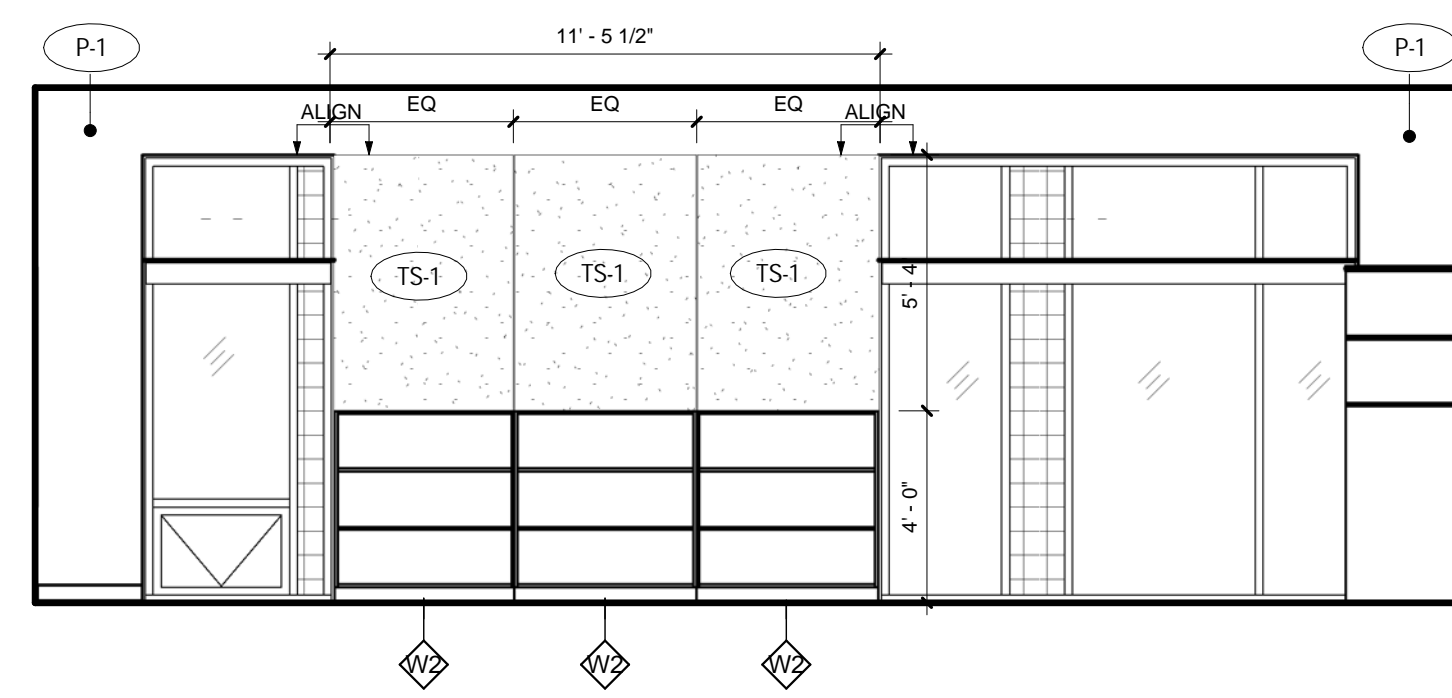

1 TYP. 2ND FLOOR NORTH SIDE CLASSROOM - N

1/4" = 1'-0"

SIM @ CLASSROOM A200 - N, CLASSROOM A201 - N, CLASSROOM A202 - N, CLASSROOM A203 - N, CLASSROOM A204 - N, AND CLASSROOM A205 - N.

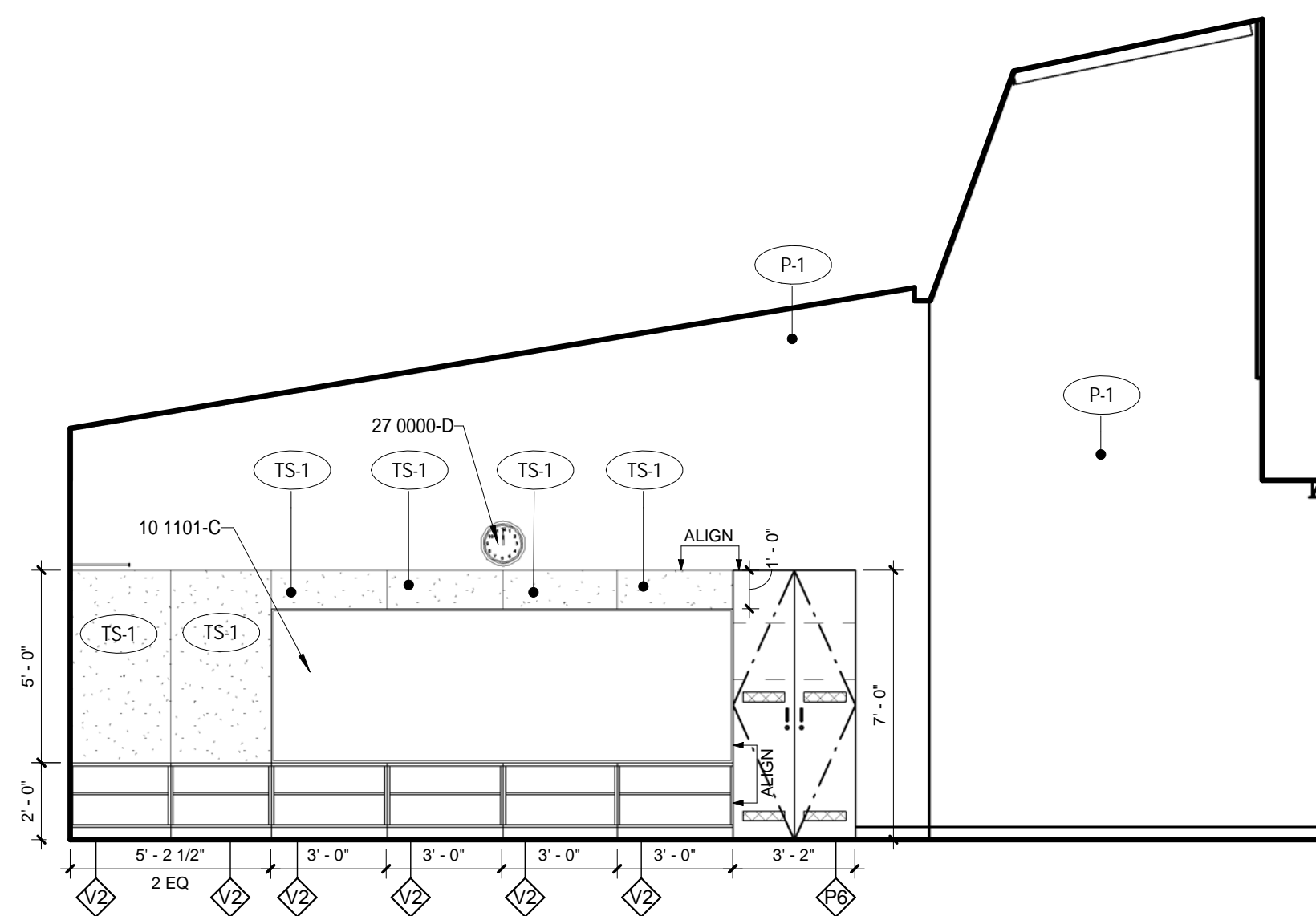

2 TYP. 2ND FLOOR NORTH SIDE CLASSROOM - E/W

1/4" = 1'-0"

SIM @ CLASSROOM A200 - E, CLASSROOM A201 - E, CLASSROOM A202 - W, CLASSROOM A203 - E, CLASSROOM A204 - W, AND CLASSROOM A205 - W.

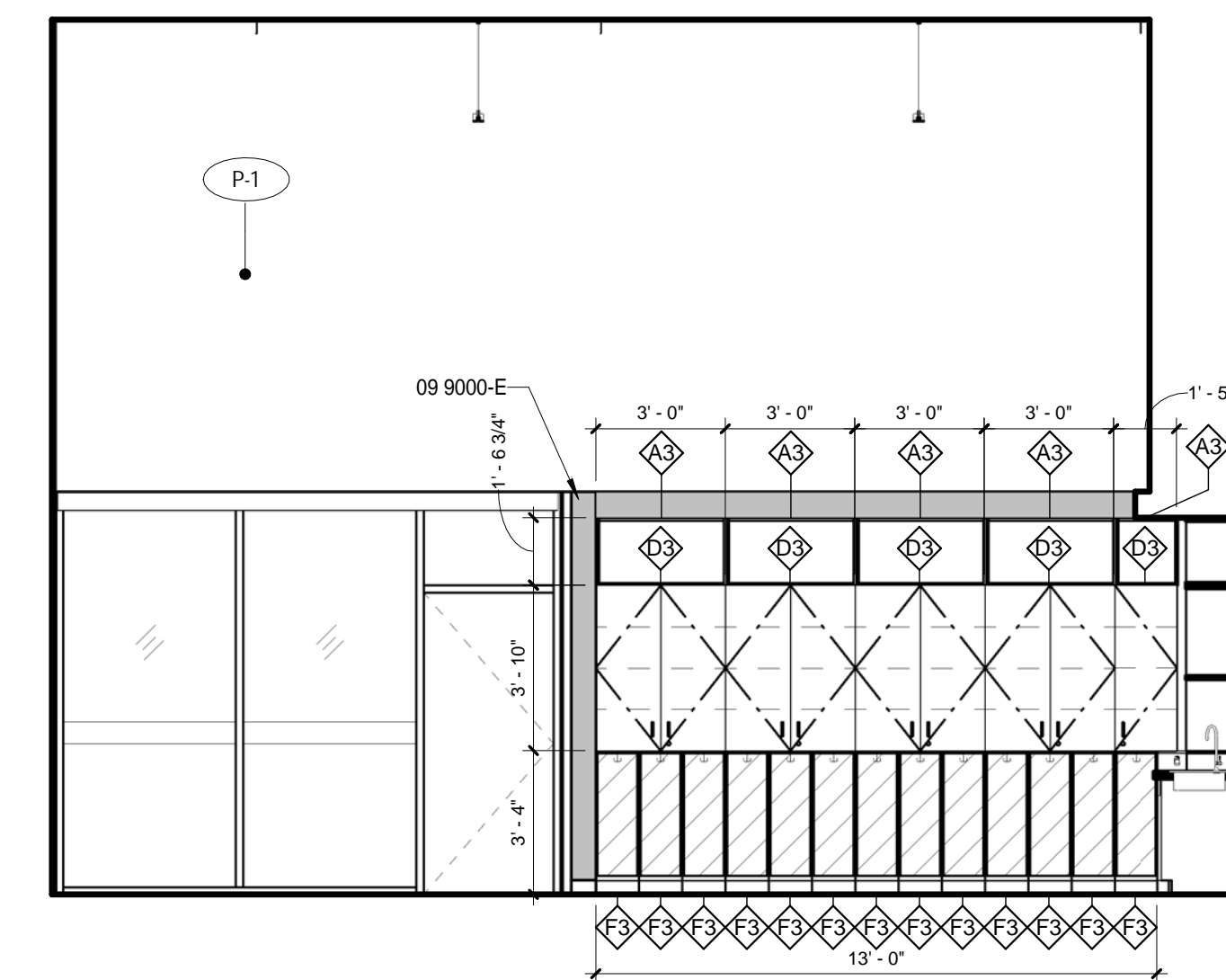

3 TYP. 2ND FLOOR NORTH SIDE CLASSROOM - S

1/4" = 1'-0"

SIM @ CLASSROOM A200 - S, CLASSROOM A201 - S, CLASSROOM A202 - S, CLASSROOM A203 - S, CLASSROOM A204 - S, AND CLASSROOM A205 - S.

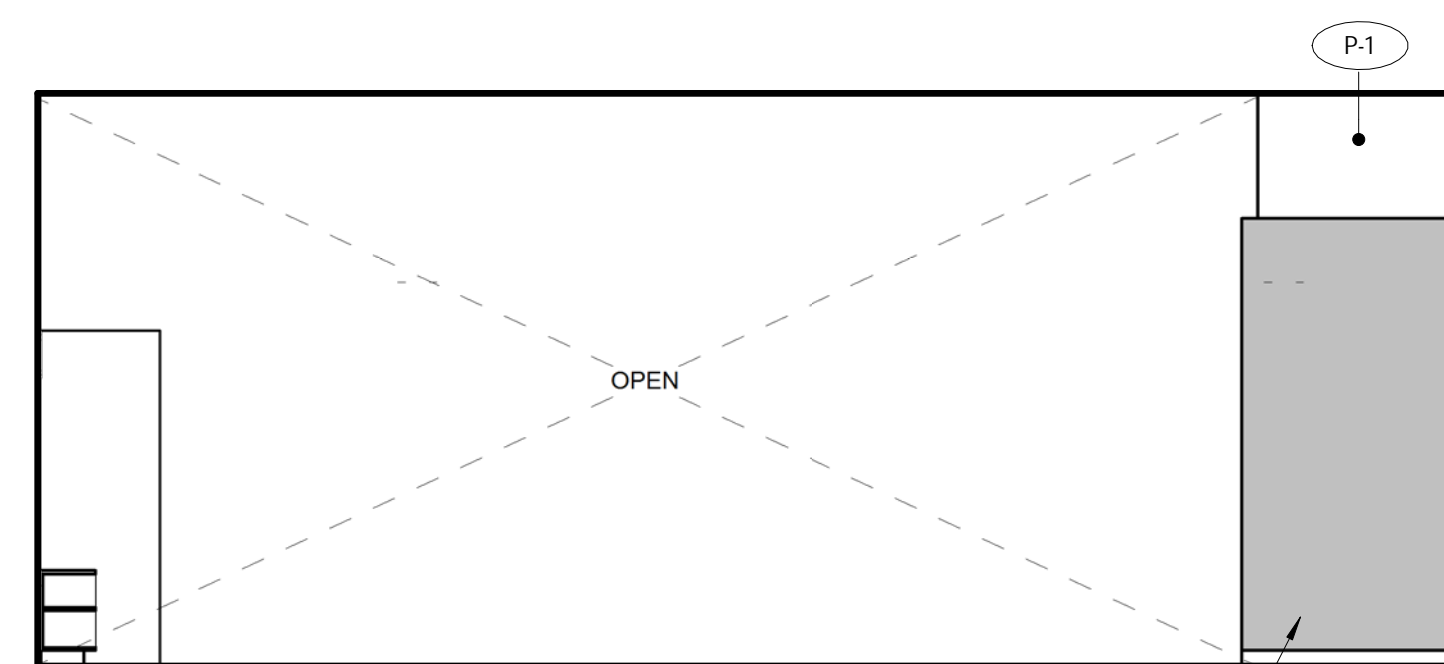

4 TYP. 2ND FLOOR NORTH SIDE CLASSROOM - N2

1/4" = 1'-0"

SIM @ CLASSROOM A200 - N, CLASSROOM A201 - N, CLASSROOM A202 - N, CLASSROOM A203 - N, CLASSROOM A204 - N, AND CLASSROOM A205 - N.

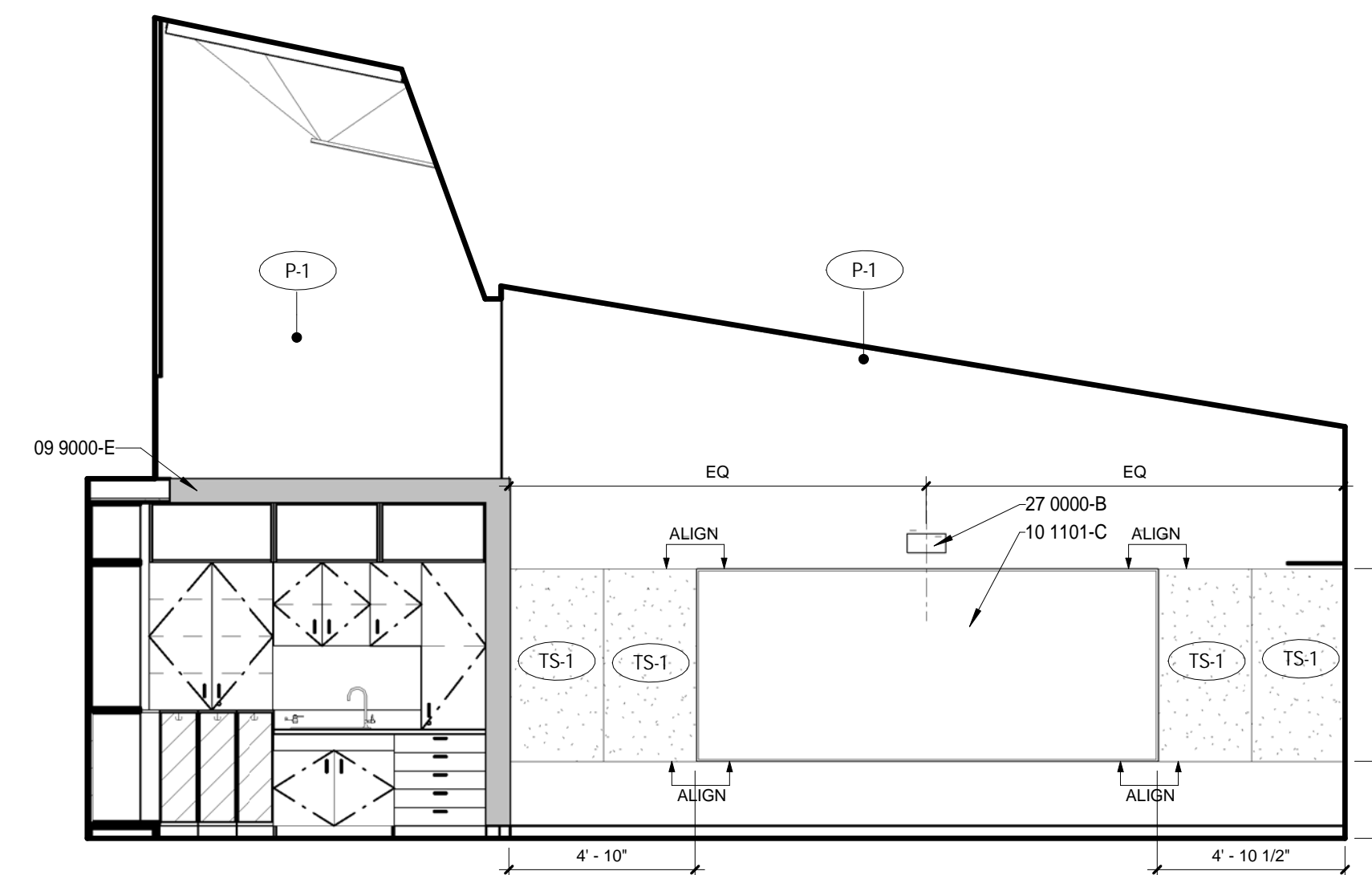

5 TYP. 2ND FLOOR NORTH SIDE CLASSROOM - E/W

1/4" = 1'-0"

SIM @ CLASSROOM A200 - W, CLASSROOM A201 - W, CLASSROOM A202 - E, CLASSROOM A203 - W, CLASSROOM A204 - E, AND CLASSROOM A205 - E.

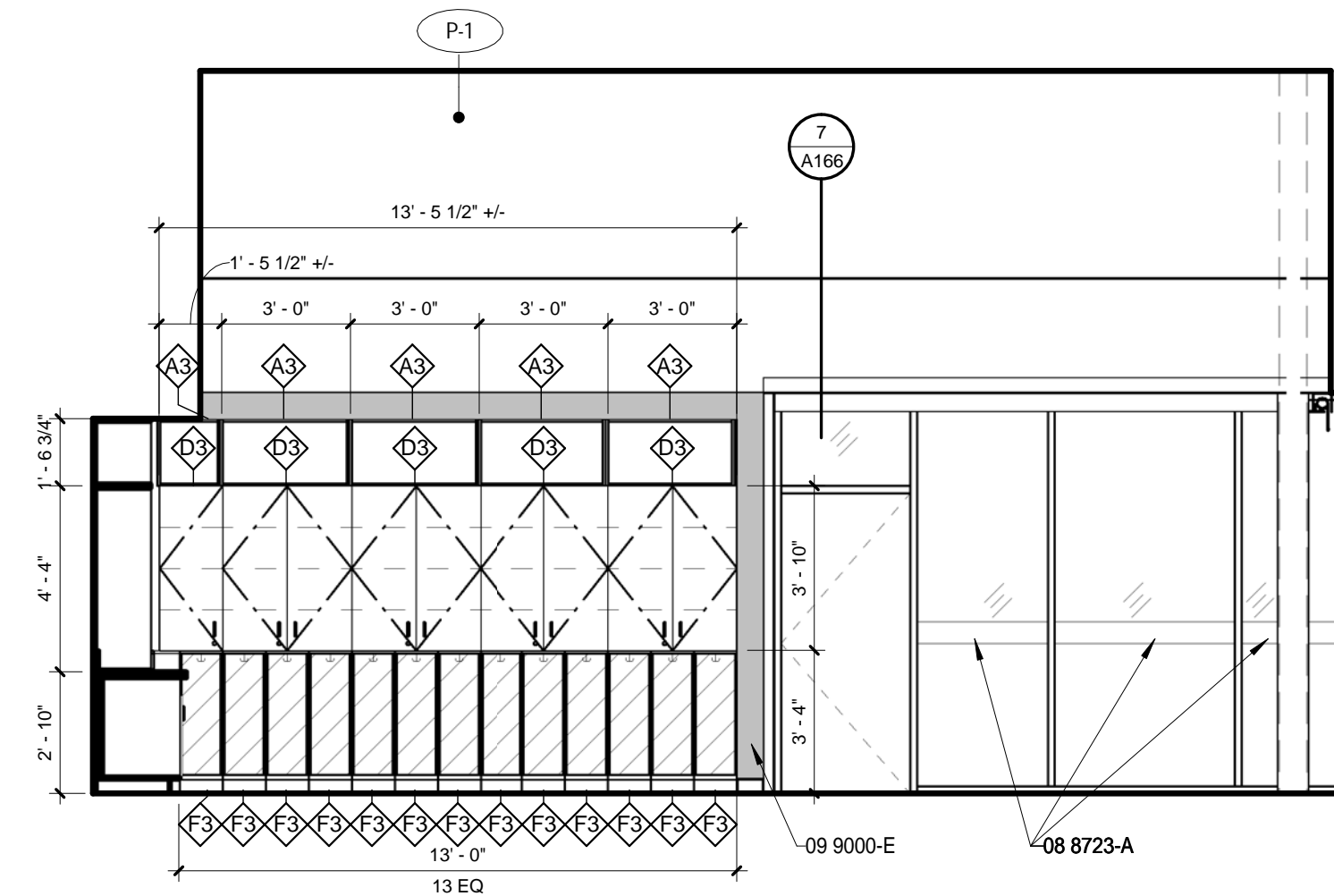

6 TYP. 2ND FLOOR SOUTH SIDE CLASSROOM - N

1/4" = 1'-0"

SIM @ CLASSROOM A206 - N, CLASSROOM A209 - N, CLASSROOM A210 - N AND CLASSROOM A213 - N.

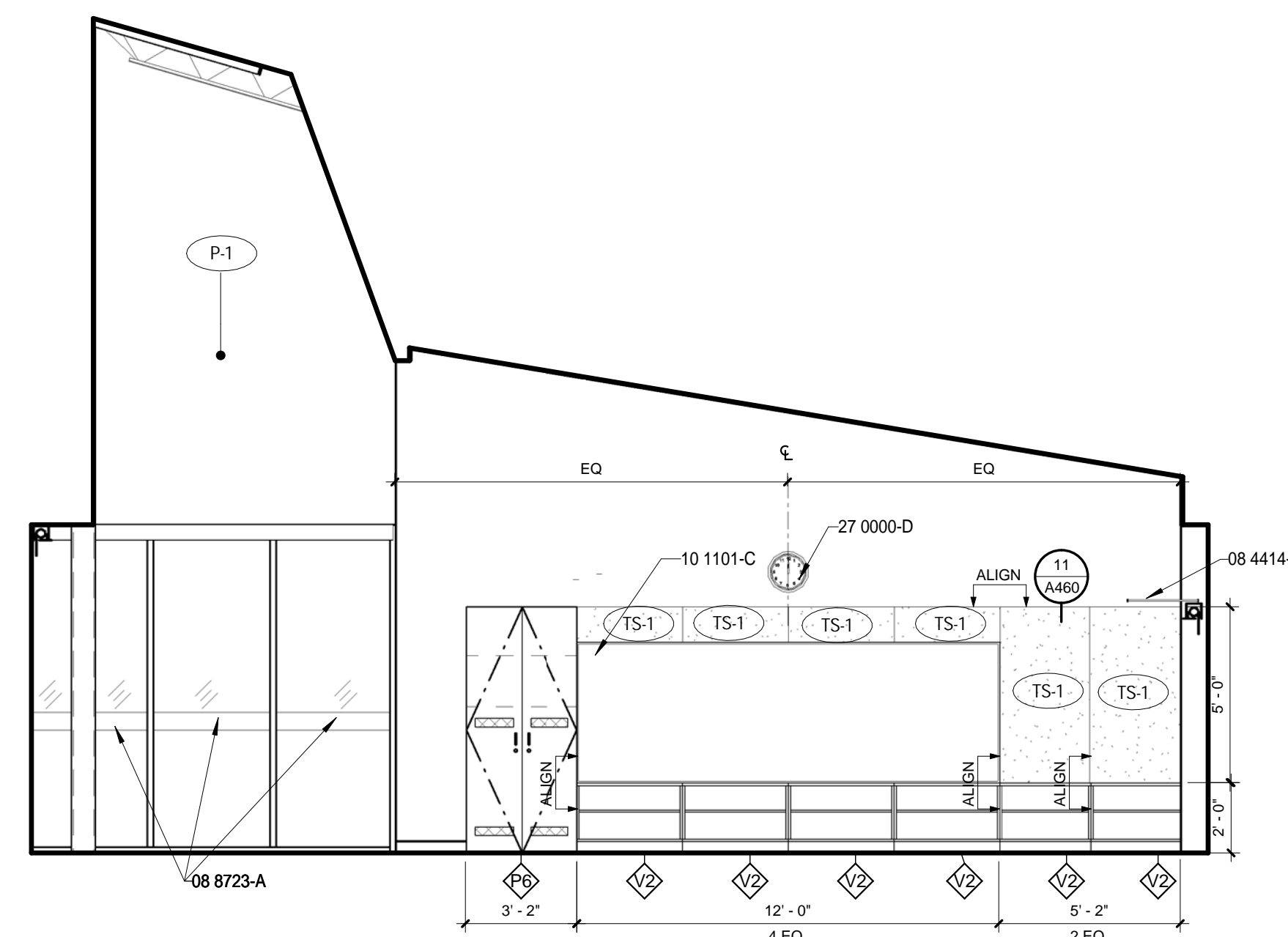

7 TYP. 2ND FLOOR SOUTH SIDE CLASSROOM - E/W

1/4" = 1'-0"

SIM @ CLASSROOM A206 - W, CLASSROOM A209 - E, CLASSROOM A210 - W AND CLASSROOM A213 - E.

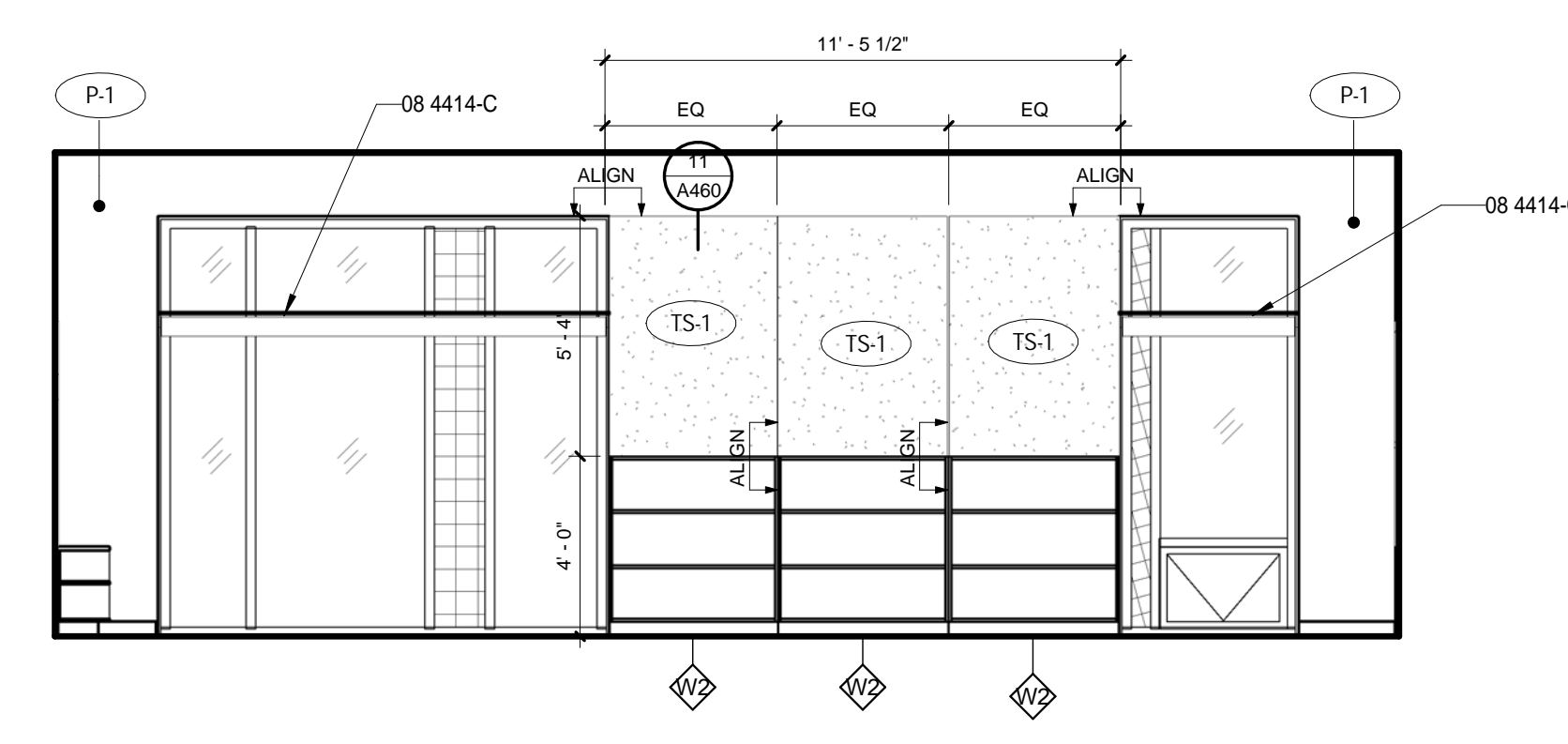

8 TYP. 2ND FLOOR SOUTH SIDE CLASSROOM - S

1/4" = 1'-0"

SIM @ CLASSROOM A206 - S, CLASSROOM A209 - S, CLASSROOM A210 - S AND CLASSROOM A213 - S.

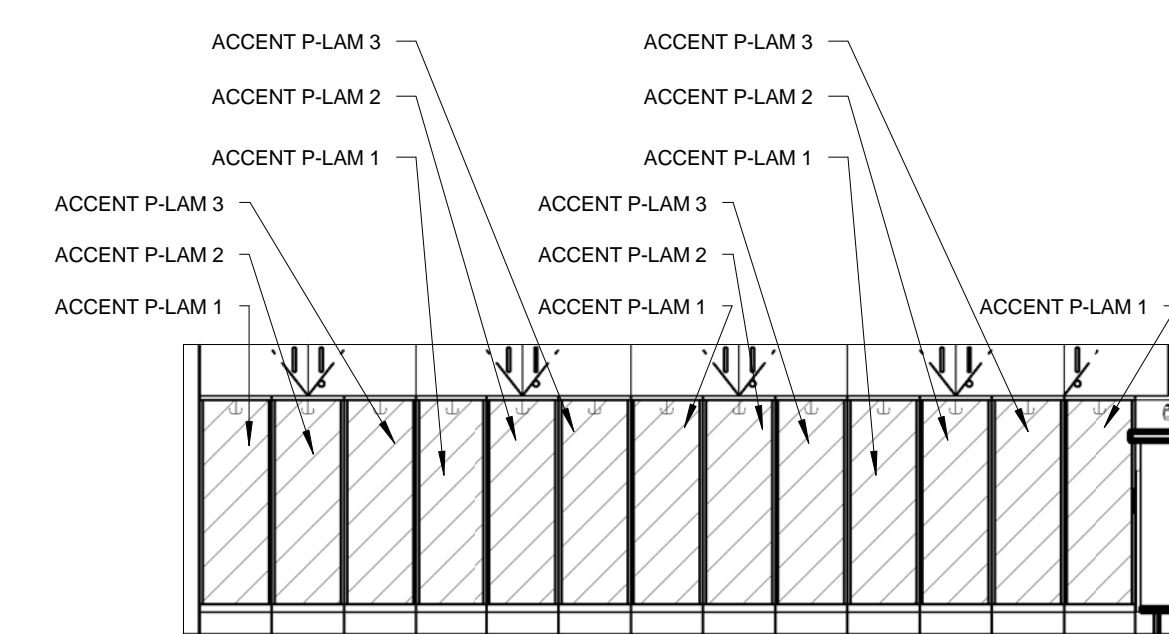

11 TYPICAL N/S CUBBY

3/8" = 1'-0"

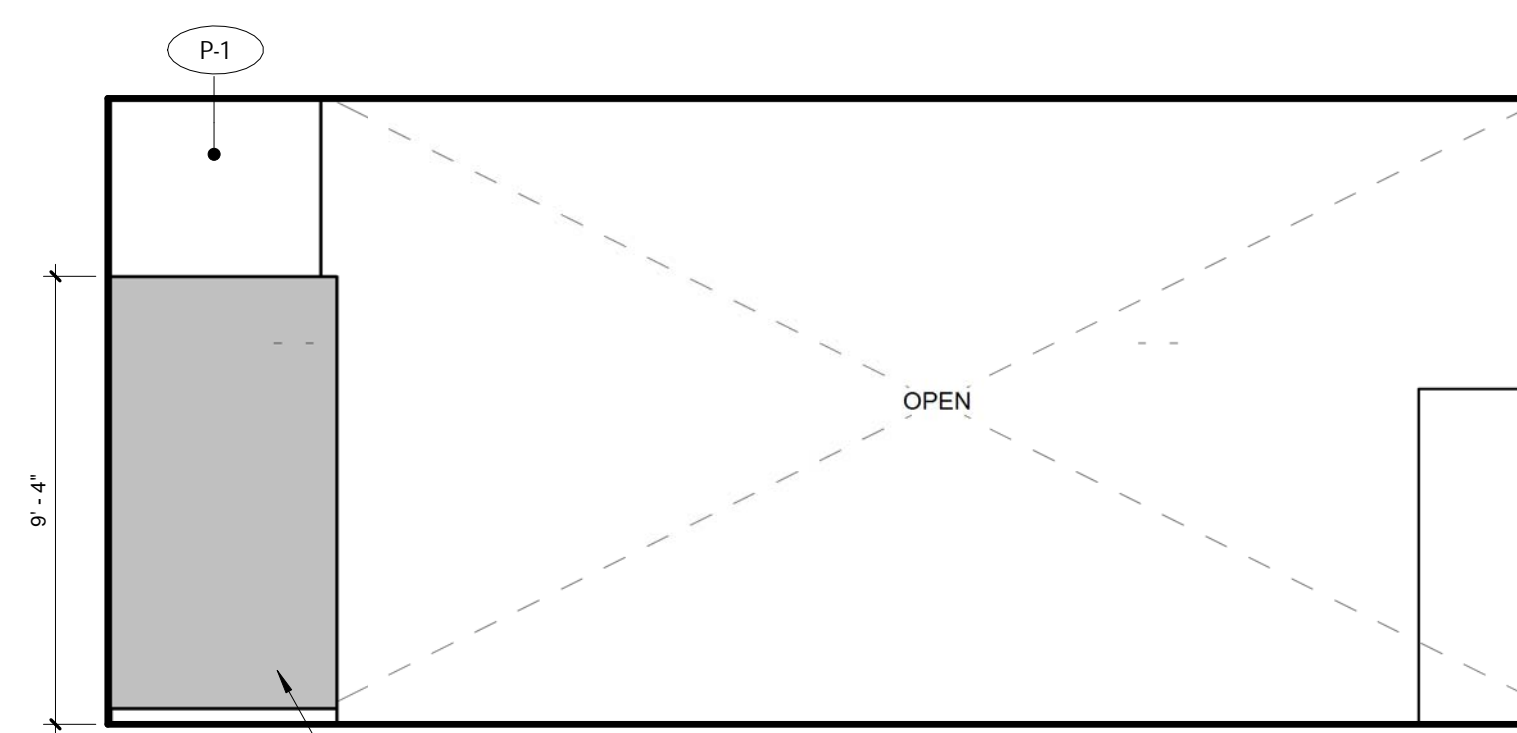

9 TYP. 2ND FLOOR SOUTH SIDE CLASSROOM - N2

1/4" = 1'-0"

SIM @ CLASSROOM A206 - N, CLASSROOM A209 - N, CLASSROOM A210 - N AND CLASSROOM A213 - N.

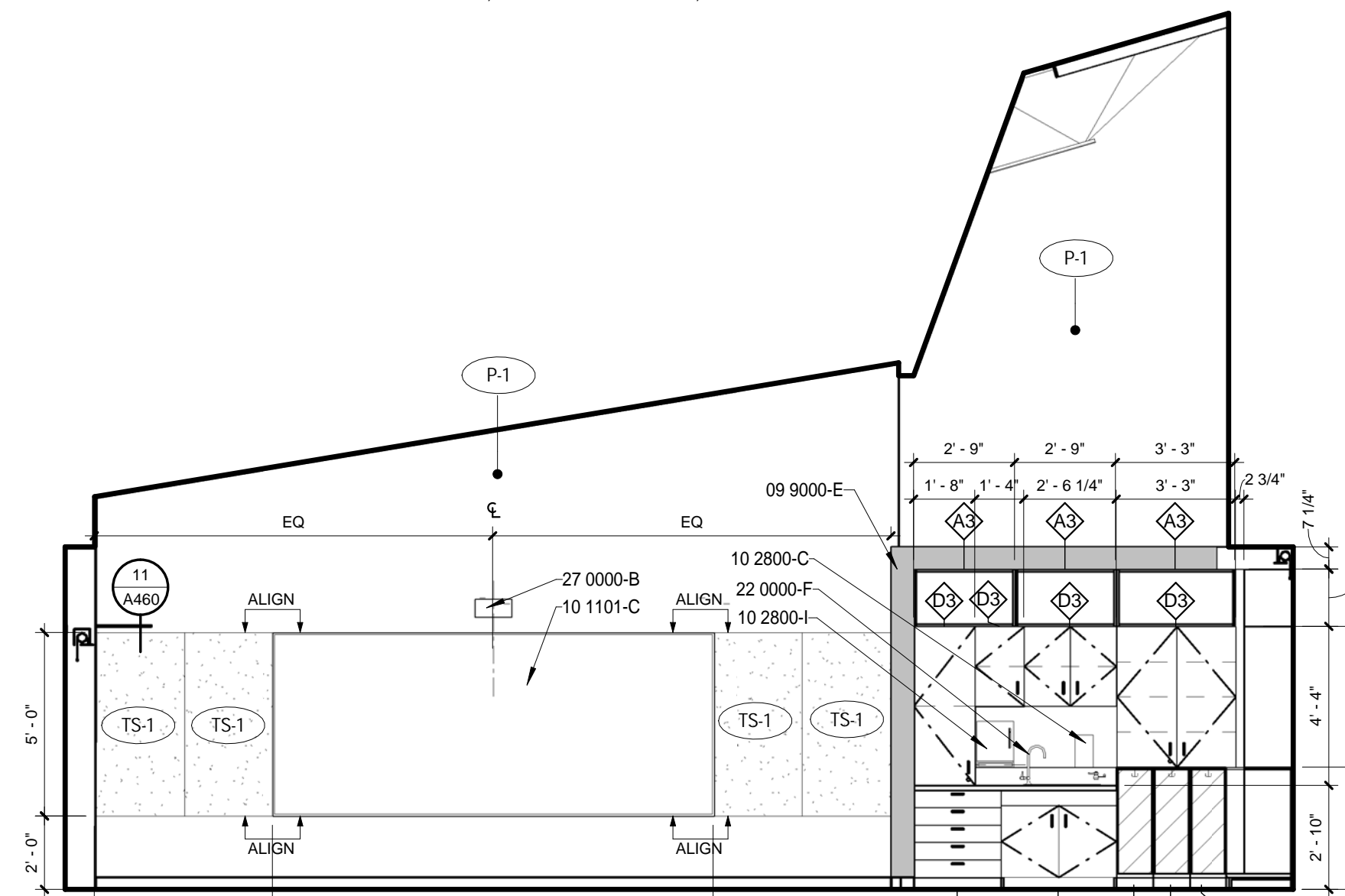

10 TYP. 2ND FLOOR SOUTH SIDE CLASSROOM - E/W

1/4" = 1'-0"

SIM @ CLASSROOM A206 - E, CLASSROOM A209 - W, CLASSROOM A210 - E AND CLASSROOM A213 - W.

GENERAL NOTES - INTERIOR ELEV.

- A. SEE FINISH PLANS FOR CORNER GUARD LOCATIONS.
B. MDP/DFP ROOMS RECEIVE 3/4" FIRE-TREATED PLYWOOD FULL-HEIGHT ON ALL WALLS, TYP. PAINT P-1.
C. ALL ROOMS TO RECEIVE P-1 PAINT, B-1 RUBBER BASE, EXCEPT AT RESTROOM WALLS OR U.N.O.
D. MATERIALS WHICH ARE IN SIMILAR LOCATIONS ARE NOT NOTED AT EVERY OCCURANCE.
E. SEE FINISH PLANS, REFLECTED CEILING PLANS, INTERIOR ELEVATIONS, AND INTERIOR FINISH LEGEND FOR ADDITIONAL FINISH INFORMATION.
F. SEE DOOR AND FRAME TYPES FOR ADDITIONAL INFORMATION AND REFERENCE TO DETAILS. DOOR SWINGS SHOWN ON ELEVATIONS ARE FOR REFERENCE ONLY - SEE FLOOR PLANS.
G. PROVIDE BLOCKING FOR ALL WALL-MOUNTED EQUIPMENT AND FIXTURES THAT ARE INCLUDED IN CONTRACT OR OWNER FURNISHED. SEE ALSO ELECTRICAL, MECHANICAL, AND TECHNOLOGY FOR ALL EQUIPMENT AND FIXTURES.
H. FOR ALL KITCHEN WALLS THAT ARE NOT SHOWN IN ELEVATION: PROVIDE FRP UP TO 7'-2" ELEVATION. PROVIDE EPOXY PAINT COLOR P-1 ABOVE. PROVIDE STAINLESS STEEL END-CAPS AND CORNER GUARDS UP TO 7'-2" ON ALL KITCHEN WALLS. SEE FOODSERVICE FOR EQUIPMENT ELEVATIONS AND BLOCKING REQUIREMENTS.
I. SEE A461 FOR MOUNTING HEIGHT SCHEDULE.
J. PIPE WRAP @ ADA SINK, TYP.
K. FOR COLOR INFORMATION SEE A401.

KEYNOTE LEGEND

KEYNOTE LEGEND - SPECIFICATIONS

- 08 4414-C ALUMINUM INTERIOR LIGHT SHELVES
08 8723-A GLAZING FILM, TYP.
09 9000-E ACCENT PAINT COLOR. SEE FINISH PLANS FOR COLOR.
10 1101-C MARKERBOARD 5 X 12
10 2800-C SOAP DISPENSER, OFCI
10 2800-I PAPER TOWEL DISPENSER, OFCI
22 0000-F SINK WITH BUBBLER, SEE PLUMBING.
27 0000-B VIDEO PROJECTOR SYSTEM, OFCI
27 0000-D WALL CLOCK, SEE LOW VOLTAGE.

FINISH KEYNOTE

- AWP-1 ACoustical WALL PANEL TYPE - 1
AWP-2 ACoustical WALL PANEL TYPE - 2
B-1 4" RUBBER BASE
CMU-1 CMU TYPE - GROUND FACE
CMU-2 CMU TYPE - PLAIN FACE
FRP-1 PLASTIC PANELING TYPE - 1
HP-3 HIGH PERFORMANCE PAINT
P-X PAINT COLOR TYPE - X
SEE FINISH PLAN TYPE - 1
P-1 PAINT COLOR TYPE - 1
P-2 PAINT COLOR TYPE - 2
P-3 PAINT COLOR TYPE - 3
P-4 PAINT COLOR TYPE - 4
P-5 PAINT COLOR TYPE - 5
P-6 PAINT COLOR TYPE - 6
PL-1 PLASTIC LAMINATE TYPE - 1
PL-2 PLASTIC LAMINATE TYPE - 2
SSM-1 SOLID SURFACE TYPE - 1
SSM-2 SOLID SURFACE TYPE - 2
T-1 WALL TILE TYPE - 1
T-2 WALL TILE TYPE - 2
TB-1 TACK BOARD TYPE - 1
TS-X TACK SURFACE TYPE - X
SEE FINISH PLAN TYPE - 1
TS-1 TACK SURFACE TYPE - 1
WSCT-1 WAINSCOT TYPE - 1
WSCT-2 WAINSCOT TYPE - 2
WP-1 WOOD PANELS TYPE - 1
WP-2 WOOD PANELS TYPE - 2

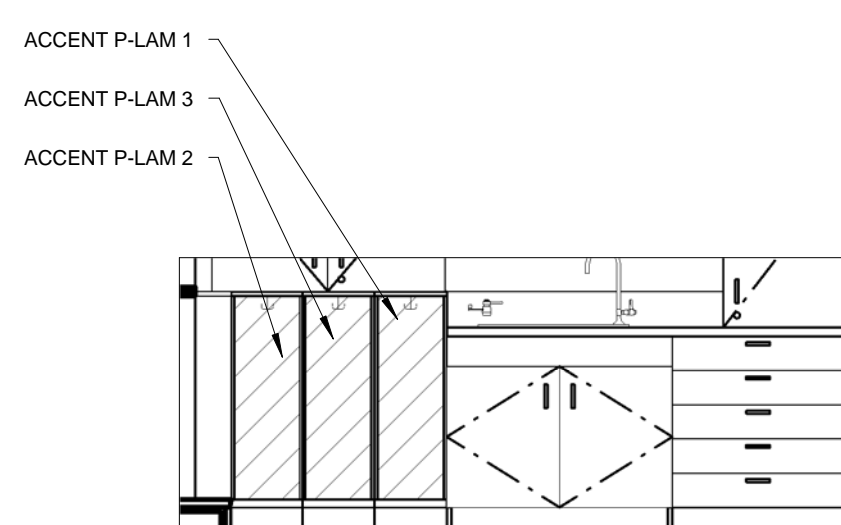

12 TYPICAL E/W CUBBY

3/8" = 1'-0"

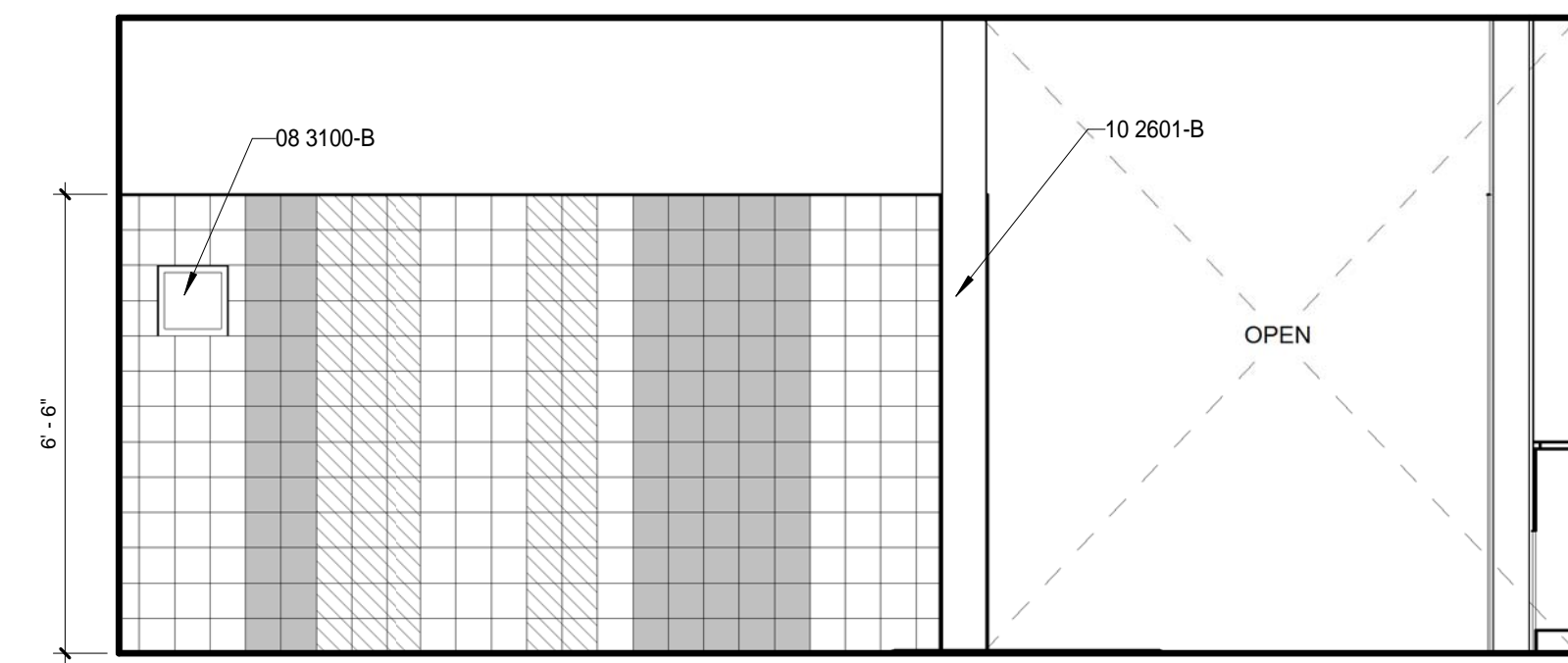

1 GIRLS A120 - N
3/8" = 1'-0"
NOTE: SIM AT GIRLS A220

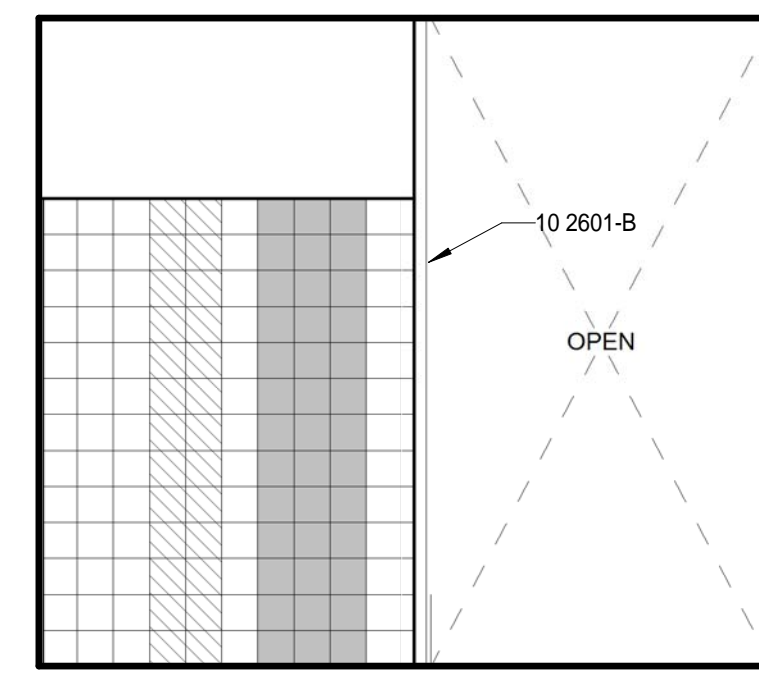

2 GIRLS A120 - E
3/8" = 1'-0"

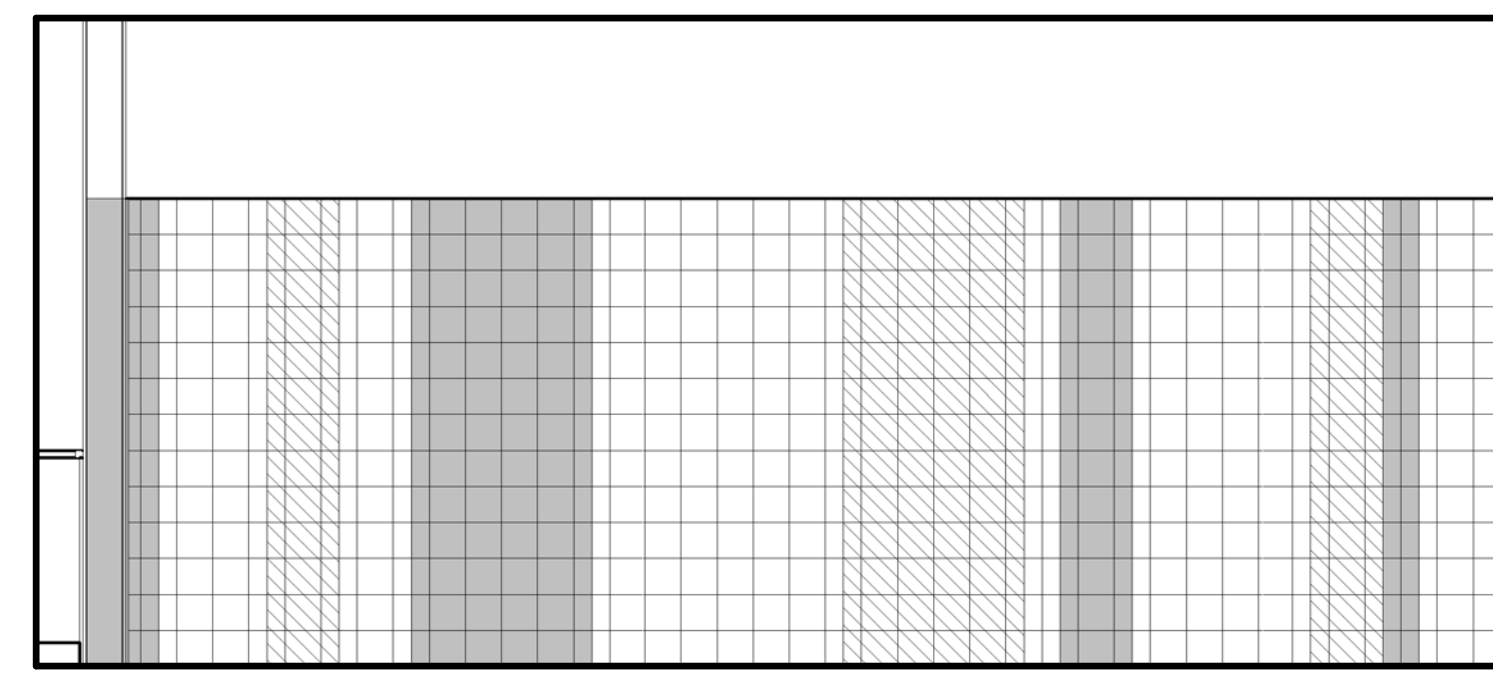

3 GIRLS A120 - S
3/8" = 1'-0"

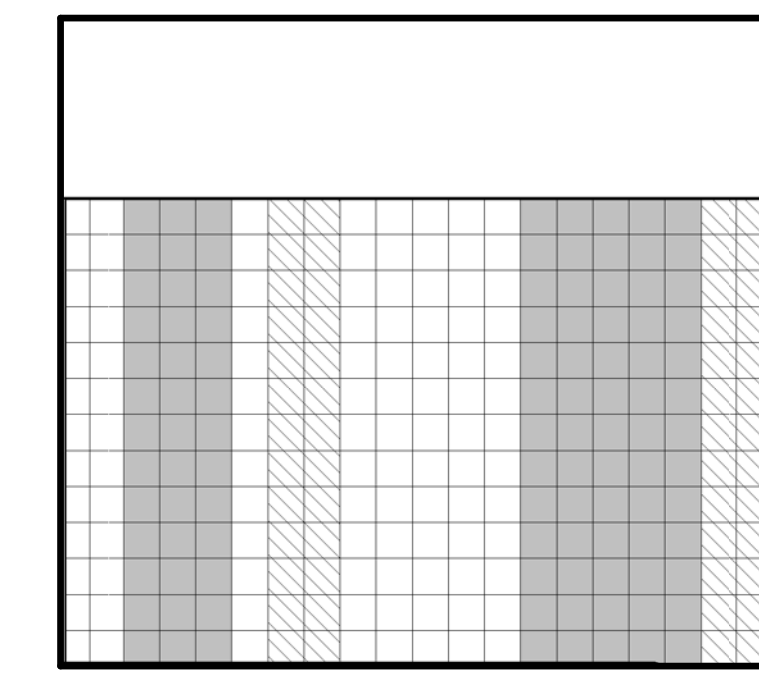

4 GIRLS A120 - W
3/8" = 1'-0"

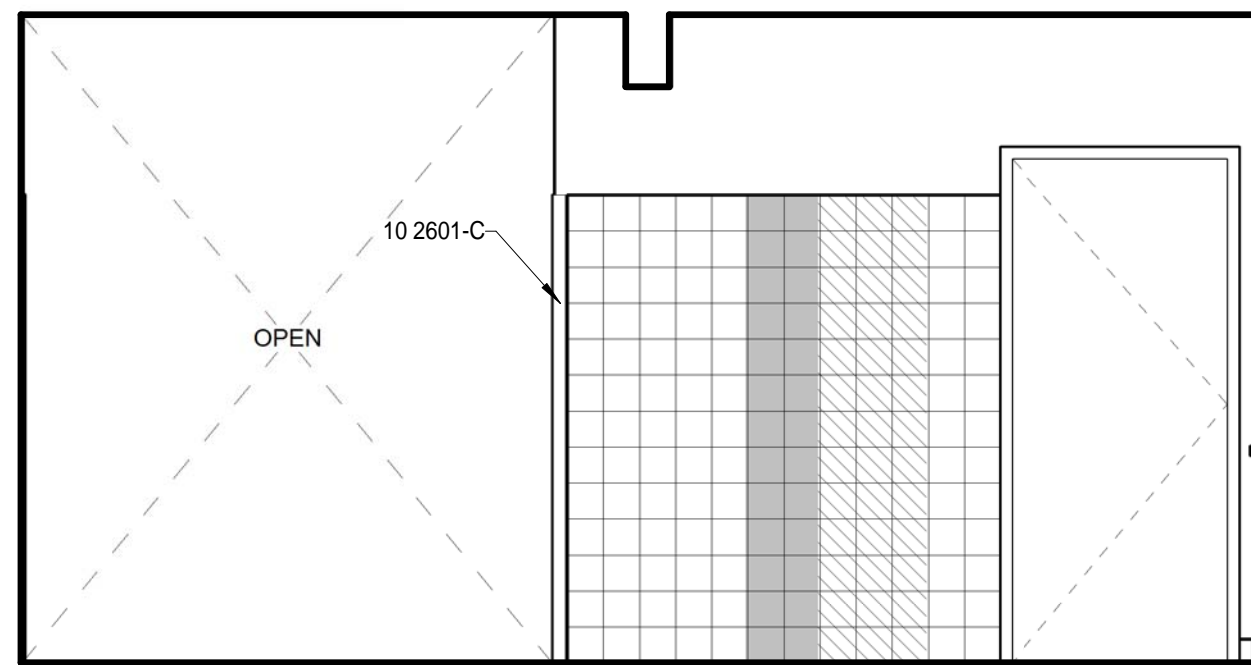

5 HALLWAY A117 - N
3/8" = 1'-0"
NOTE: SIM AT HALLWAY A217

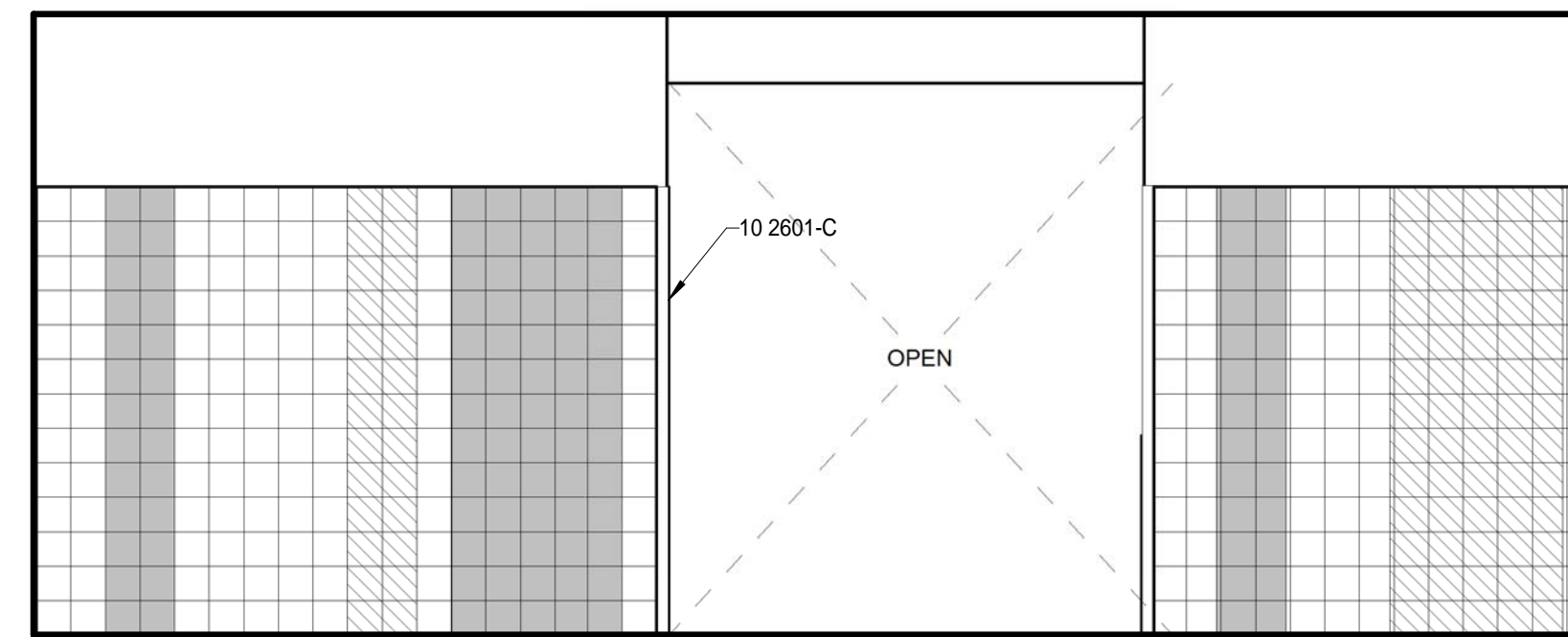

6 BOYS A121 - E
3/8" = 1'-0"

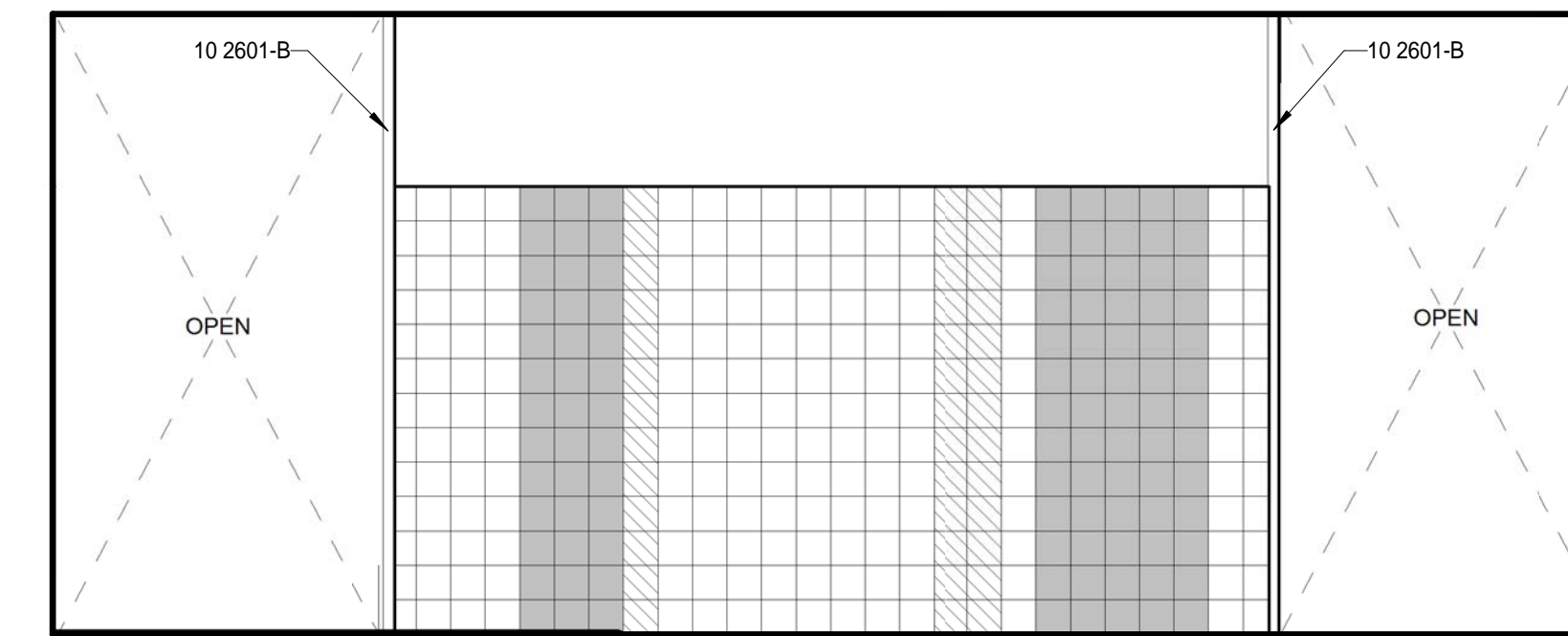

7 GIRLS/BOYS A120/A121 - W
3/8" = 1'-0"

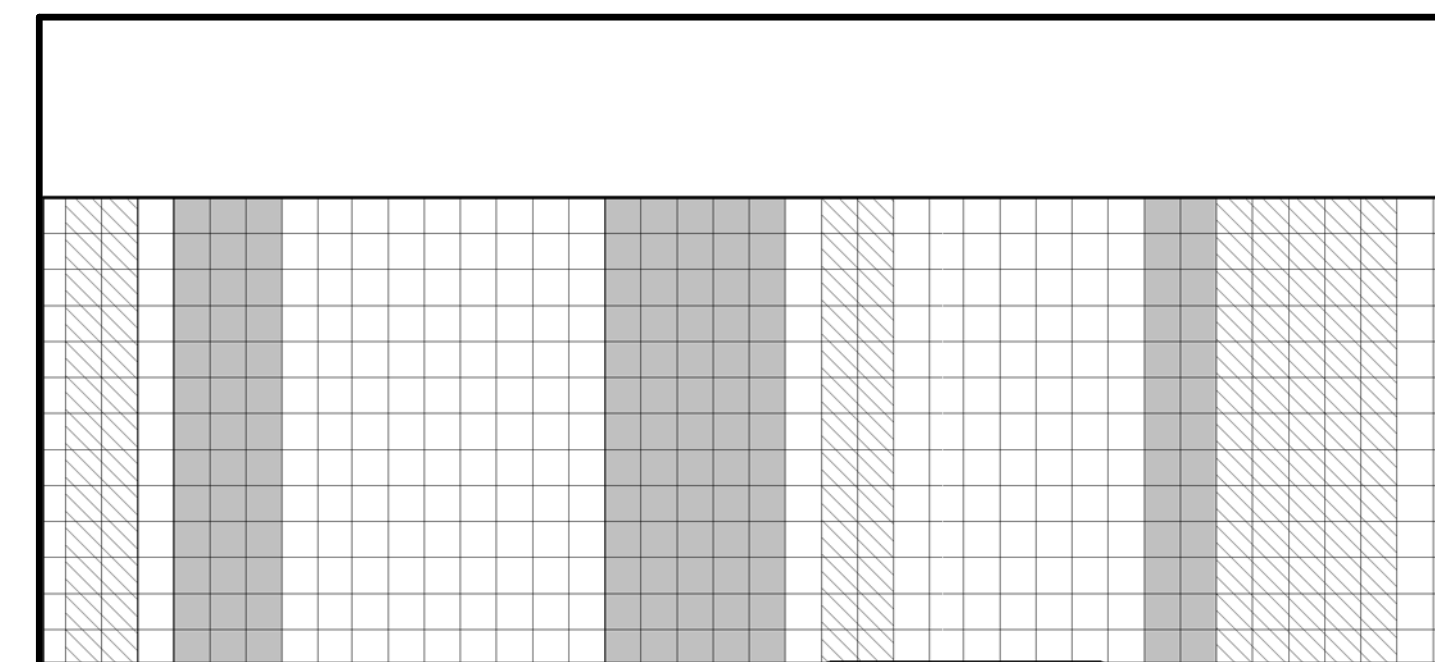

8 BOYS A121 - N
3/8" = 1'-0"
NOTE: SIM AT BOYS A221

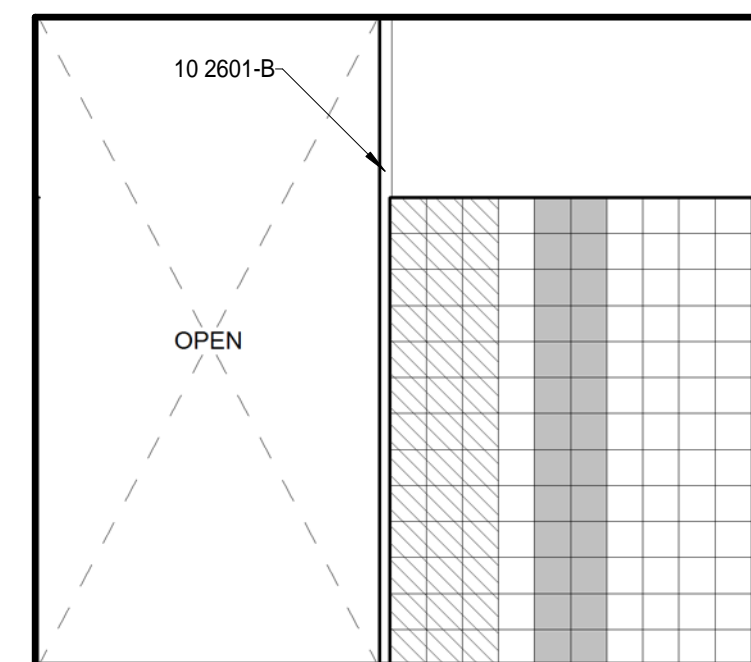

9 BOYS A121 - E
3/8" = 1'-0"

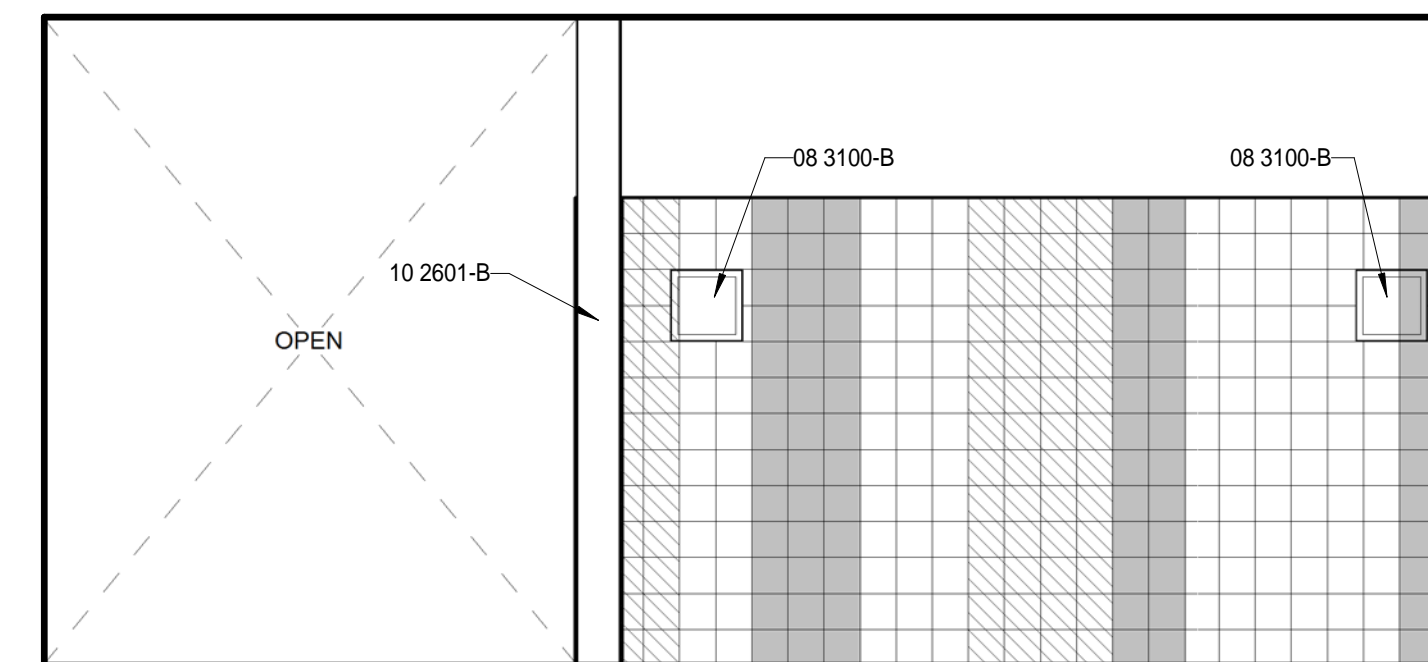

10 BOYS A121 - S
3/8" = 1'-0"

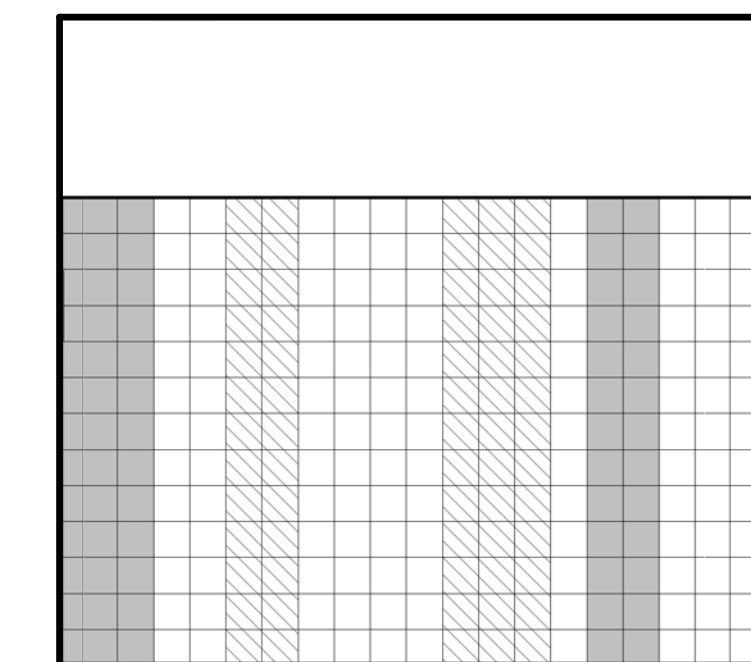

11 BOYS A121 - W
3/8" = 1'-0"

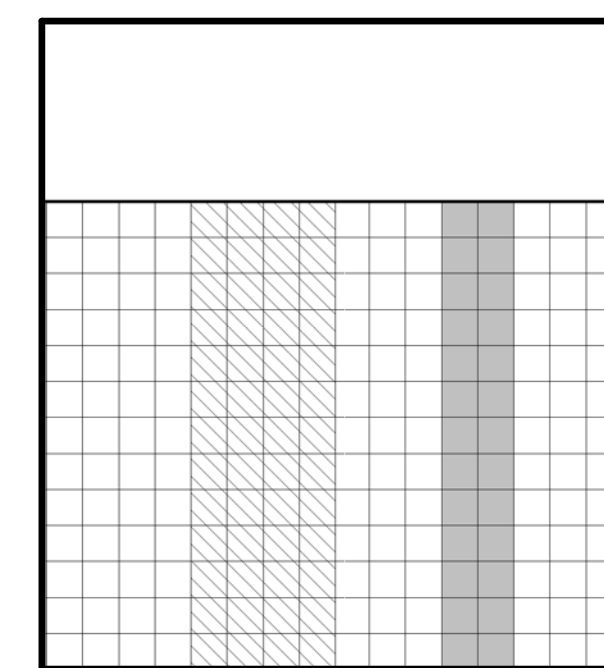

12 TOILET A122 - N
3/8" = 1'-0"
NOTE: SIM AT TOILET A222

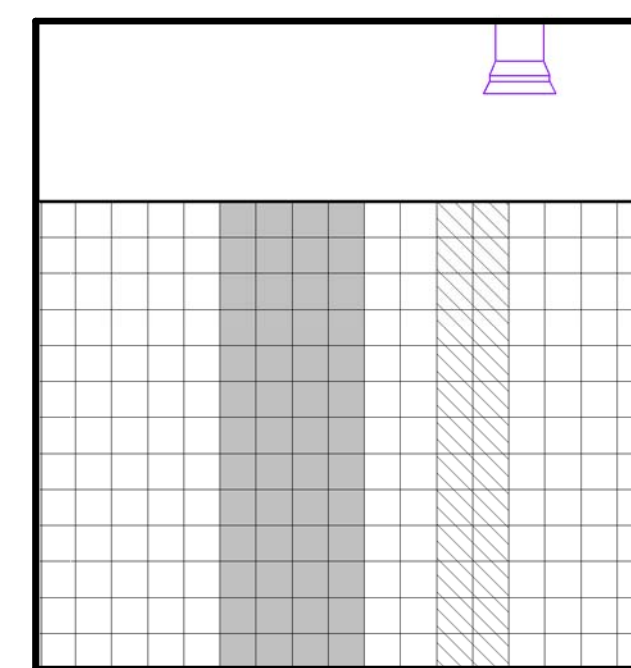

13 TOILET A122 - E
3/8" = 1'-0"

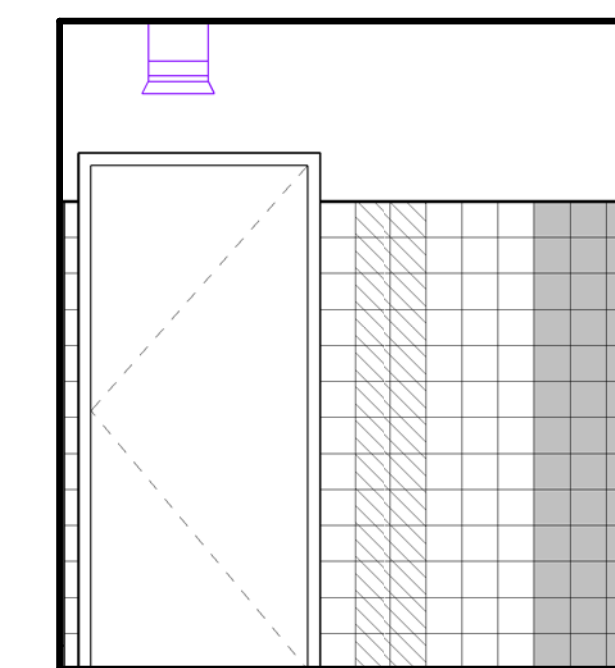

14 TOILET A122 - S
3/8" = 1'-0"

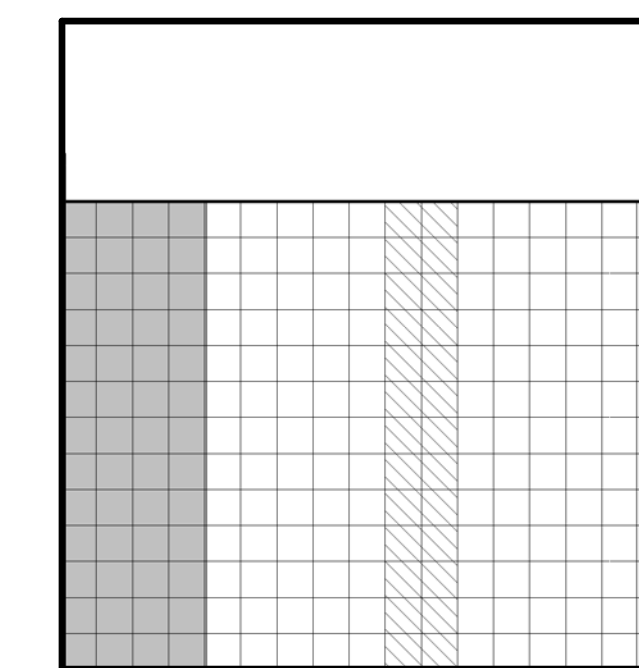

15 TOILET A122 - W
3/8" = 1'-0"

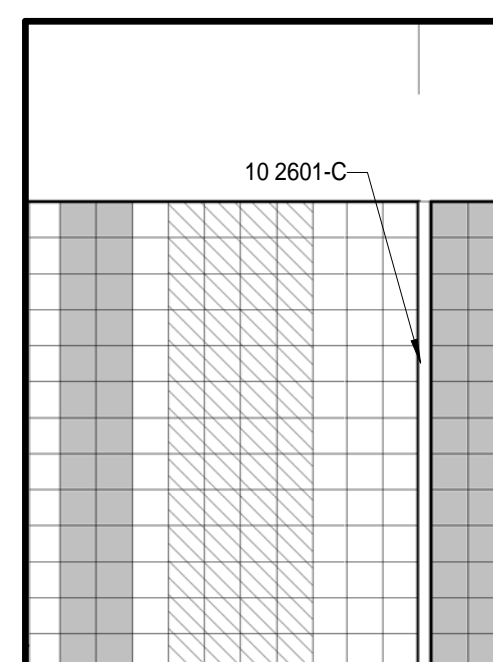

16 TOILET B123 - N
3/8" = 1'-0"
NOTE: SIM AT TOILET A214

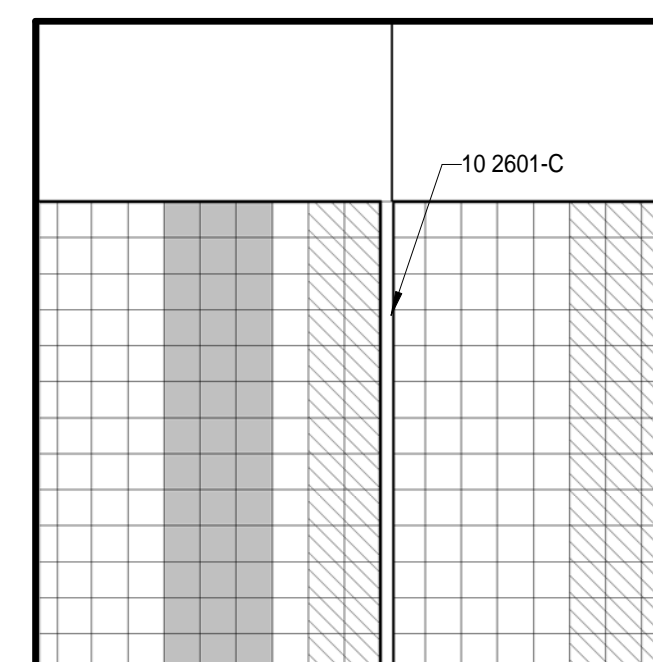

17 TOILET B123 - E
3/8" = 1'-0"

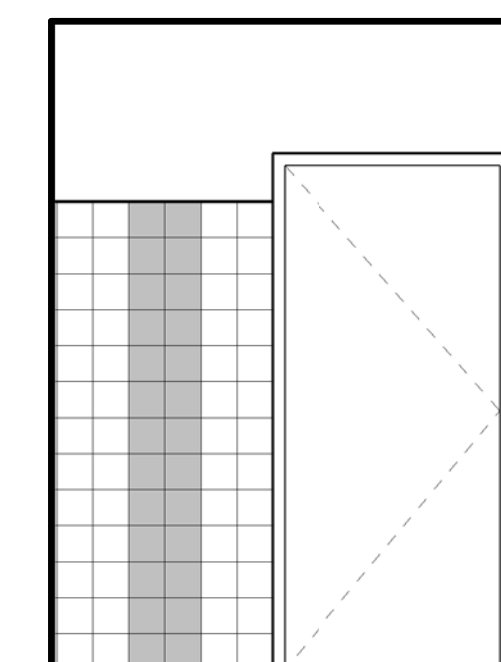

18 TOILET B123 - S
3/8" = 1'-0"

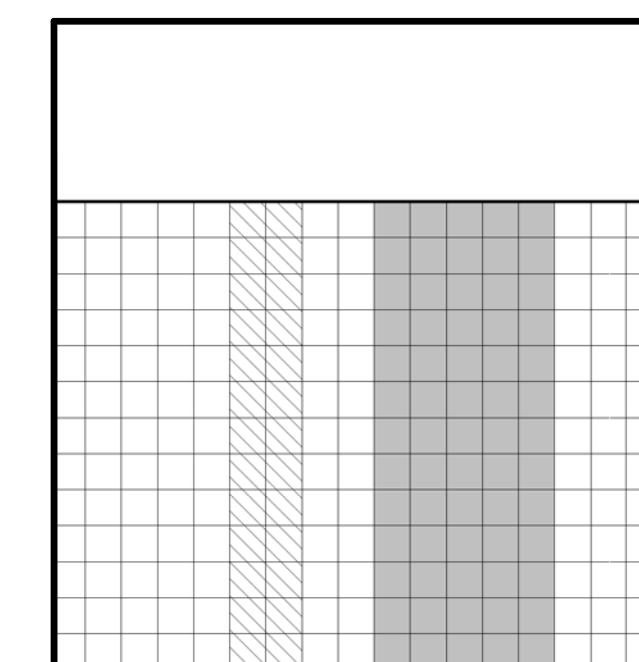

19 TOILET B123 - W
3/8" = 1'-0"

KEYNOTE LEGEND

KEYNOTE LEGEND - SPECIFICATIONS

08 3100-B 12" X 12" ACCESS HATCH
10 2601-B END GUARD - FLUSH MOUNTED, EXTEND TO CEILING
10 2601-C CORNER GUARD - FLUSH MOUNTED

TILE PATTERN LEGEND

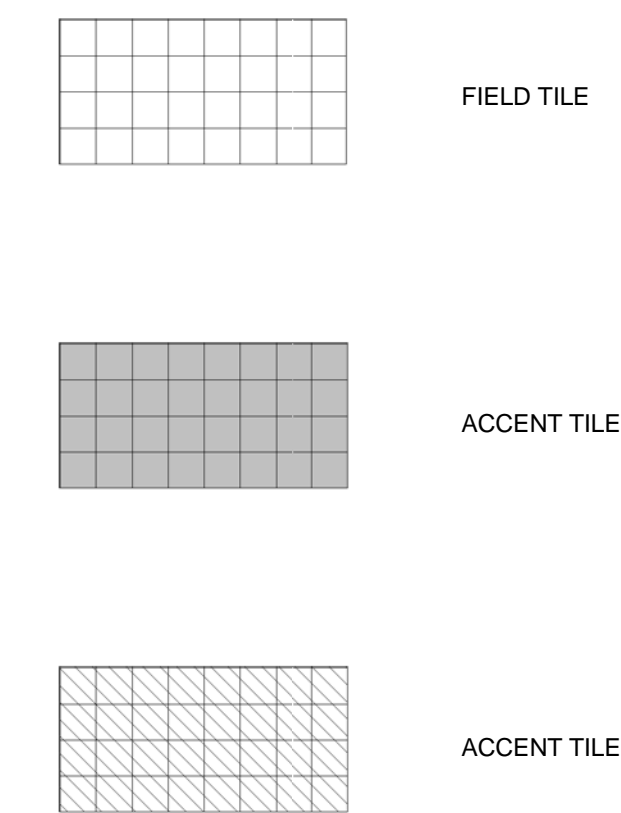

TILE SCHEDULE

ROOM NUMBER	ROOM NAME	FIELD TILE	ACCENT TILE 1	ACCENT TILE 2
A122	TOILET	T-1	T-2A	T-2B
A121	BOYS	T-1	T-2A	T-2B
A120	GIRLS	T-1	T-2A	T-2B
C101	CAFETERIA	T-1	ART TILE, OFCI	
C103	KITCHEN	T-1	T-2A	T-2B
C105	BOYS	T-1	T-2A	T-2B
C109	GIRLS	T-1	T-2A	T-2B
C111	FAMILY TOILET	T-1	T-2A	T-2B
A220	GIRLS	T-1	T-2C	T-2D
A221	BOYS	T-1	T-2C	T-2D
A222	TOILET	T-1	T-2C	T-2D
B106	TOILET	T-1	T-2A	T-2B
B107	TOILET	T-1	T-2A	T-2B
B111	TOILET	T-1	T-2A	T-2B
B114	TOILET	T-1	T-2A	T-2B
B123	TOILET	T-1	T-2A	T-2B
B124	BOYS	T-1	T-2A	T-2B
B125	GIRLS	T-1	T-2A	T-2B
B211	STAFF TOILET	T-1	T-2C	T-2D
B214	TOILET	T-1	T-2C	T-2D
B213	BOYS	T-1	T-2C	T-2D
B212	GIRLS	T-1	T-2C	T-2D

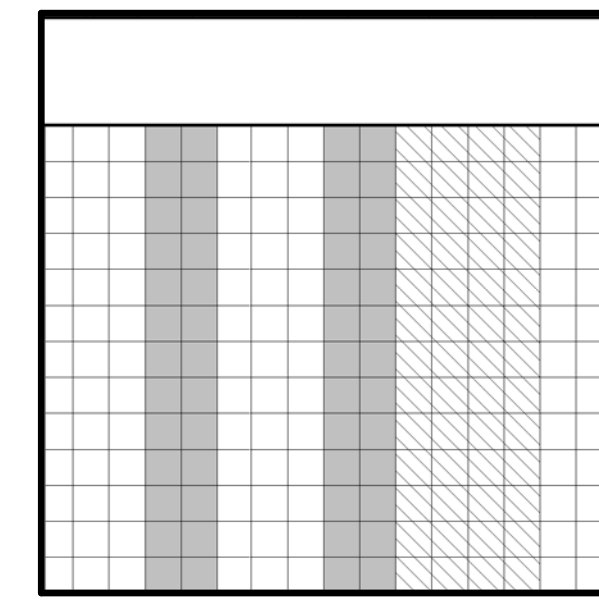

1 TOILET B106 - N
3/8" = 1'-0"

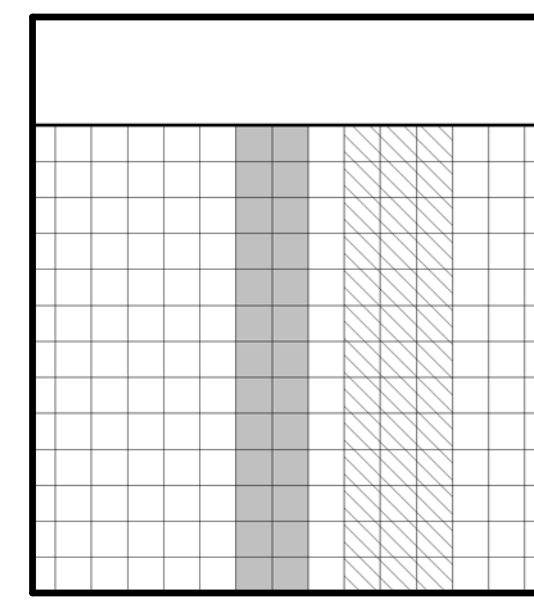

2 TOILET B106 - E
3/8" = 1'-0"

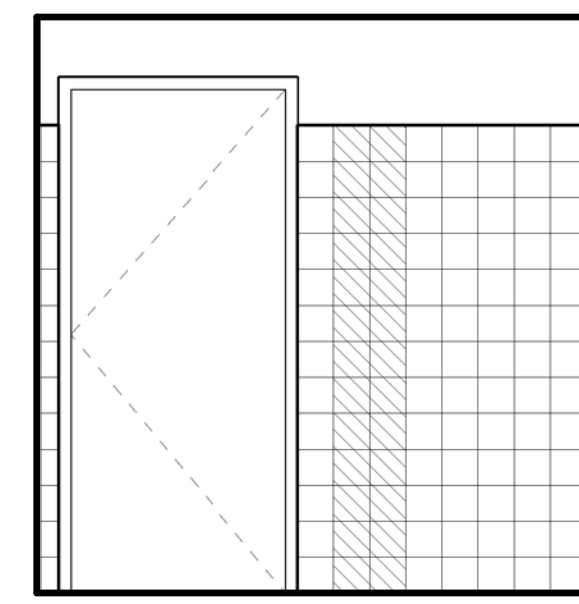

3 TOILET B106 - S
3/8" = 1'-0"

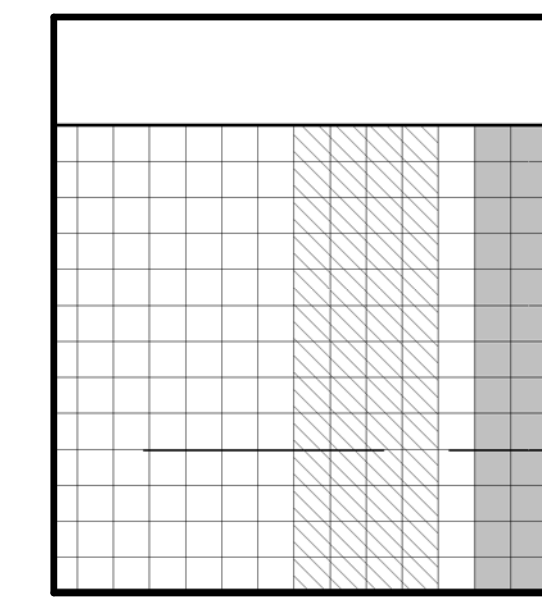

4 TOILET B106 - W
3/8" = 1'-0"

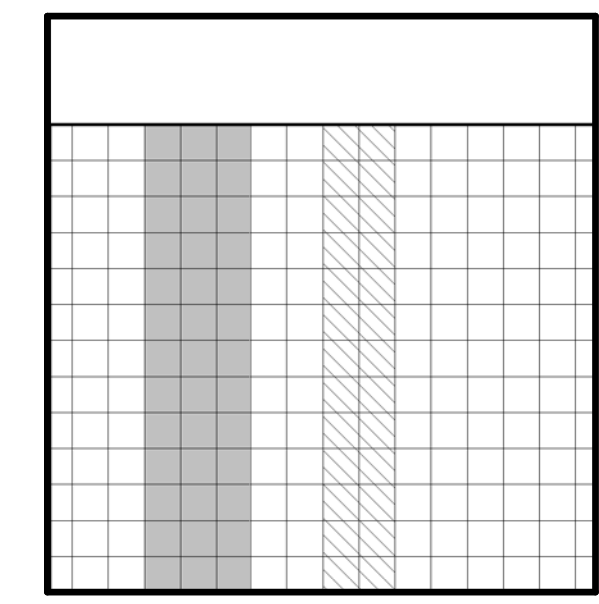

5 TOILET B107 - N
3/8" = 1'-0"

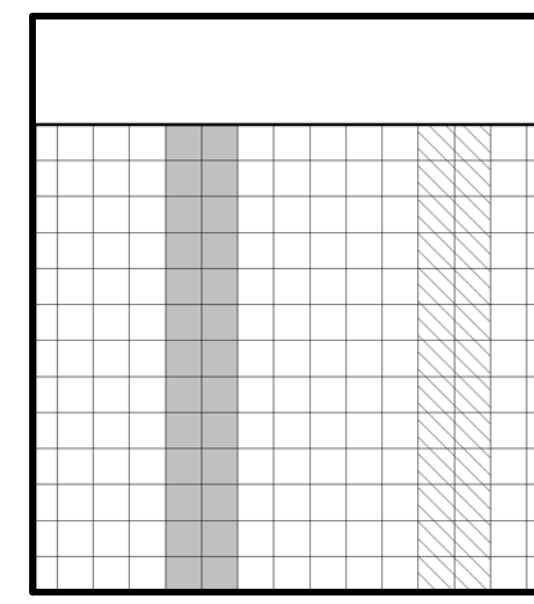

6 TOILET B107 - E
3/8" = 1'-0"

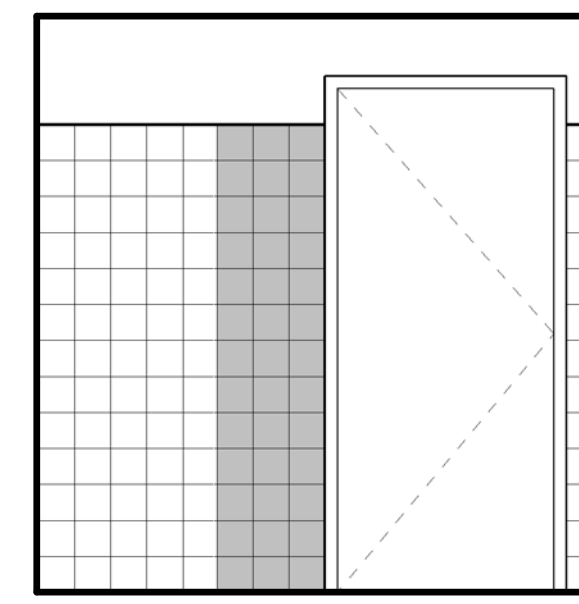

7 TOILET B107 - S
3/8" = 1'-0"

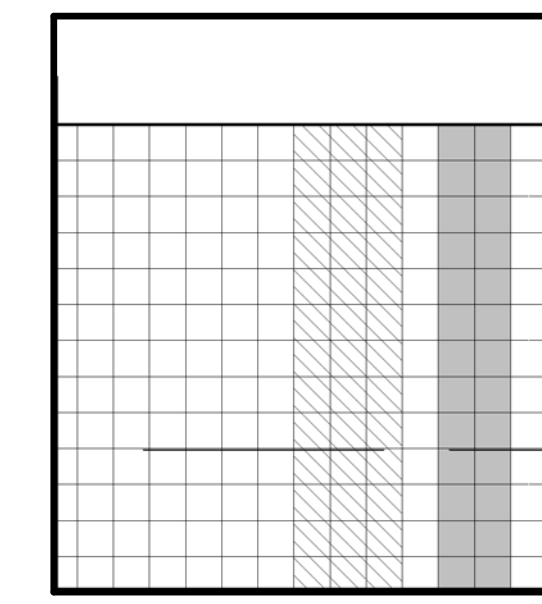

8 TOILET B107 - W
3/8" = 1'-0"

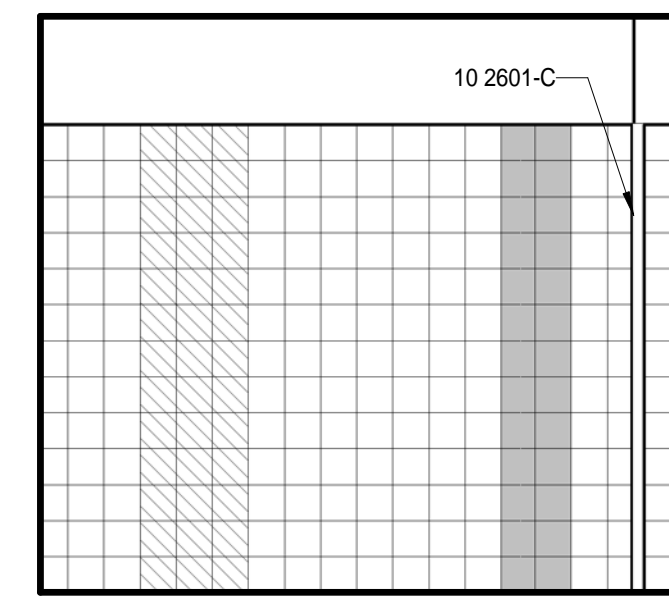

9 TOILET B111 - S
3/8" = 1'-0"

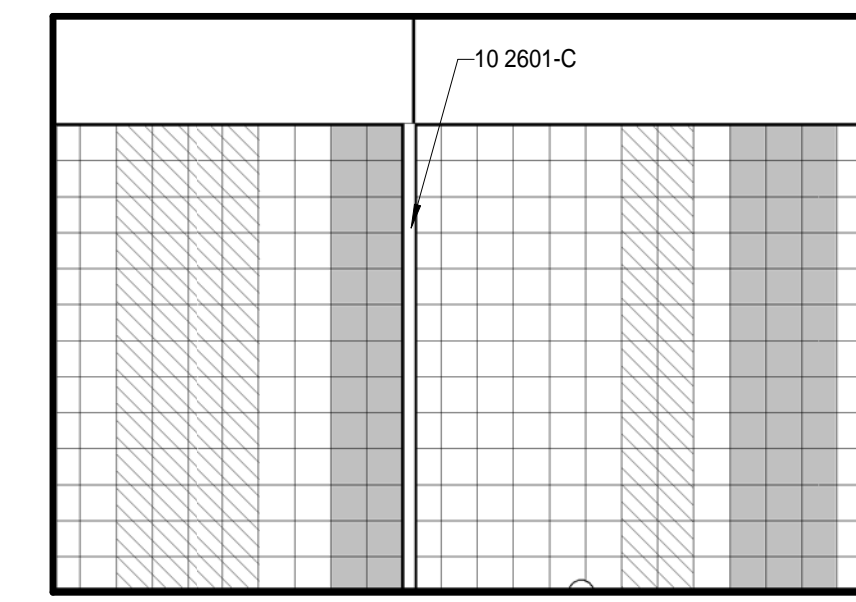

10 TOILET B111 - W
3/8" = 1'-0"

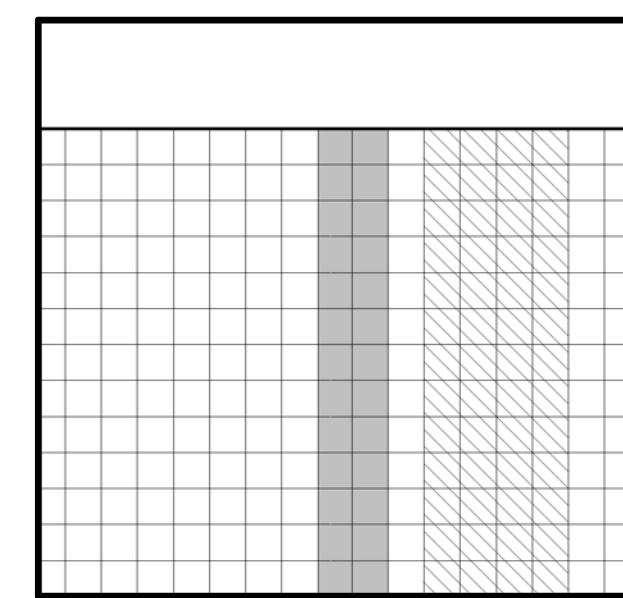

11 TOILET B114 - N
3/8" = 1'-0"

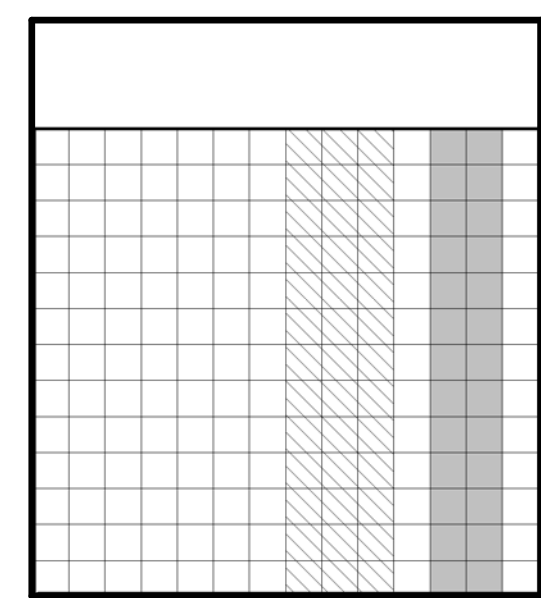

12 TOILET B114 - E
3/8" = 1'-0"

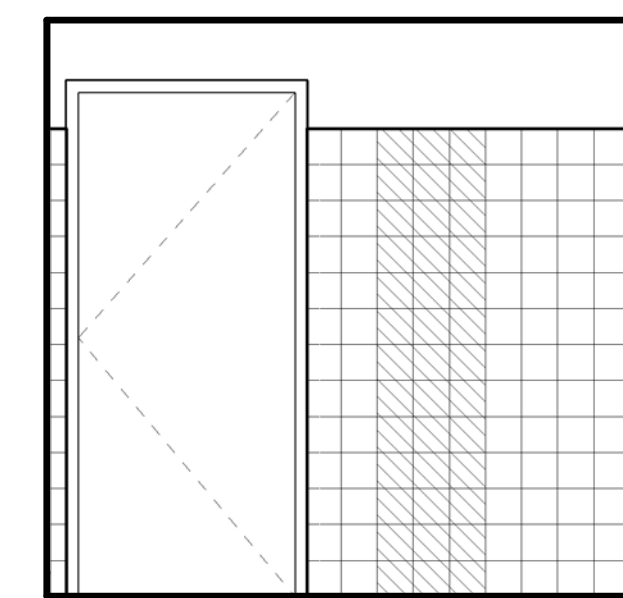

13 TOILET B114 - S
3/8" = 1'-0"

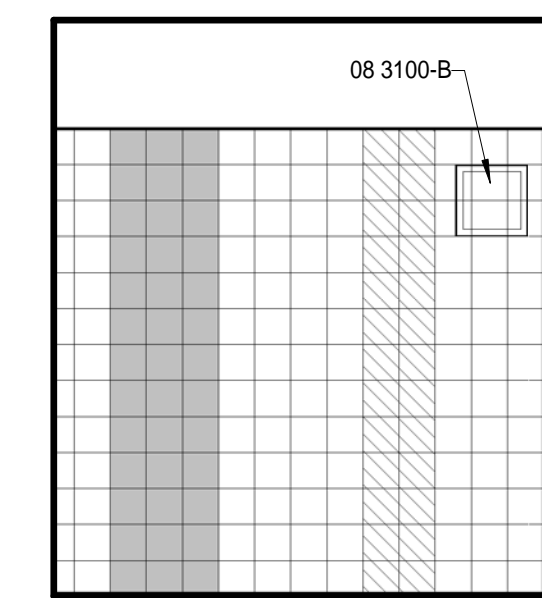

14 TOILET B114 - W
3/8" = 1'-0"

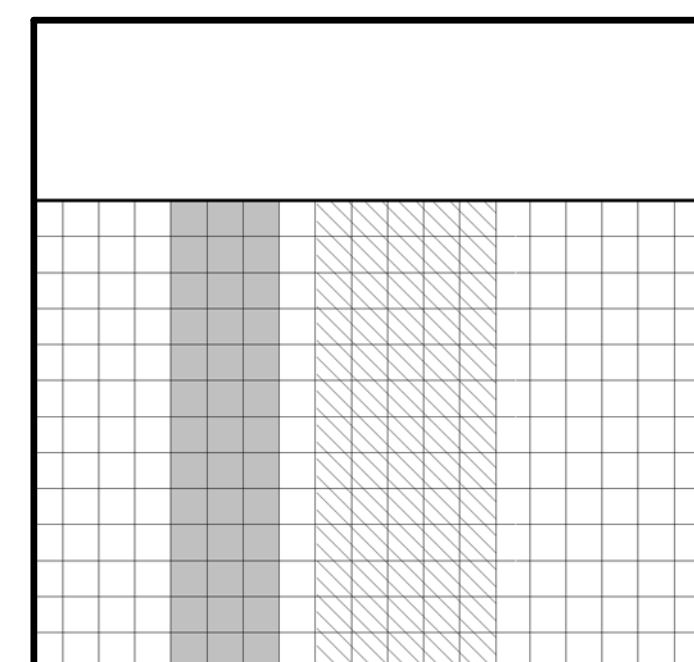

15 TOILET B211 - N
3/8" = 1'-0"

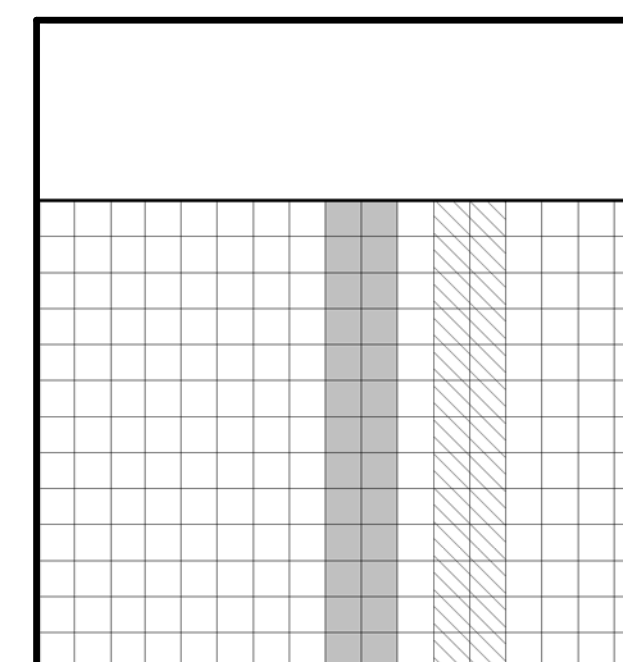

16 TOILET B211 - E
3/8" = 1'-0"

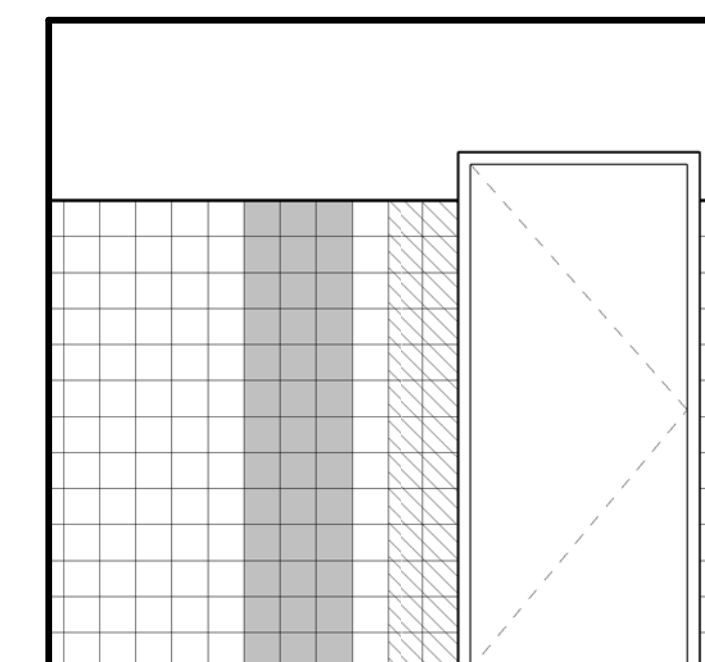

17 TOILET B211 - S
3/8" = 1'-0"

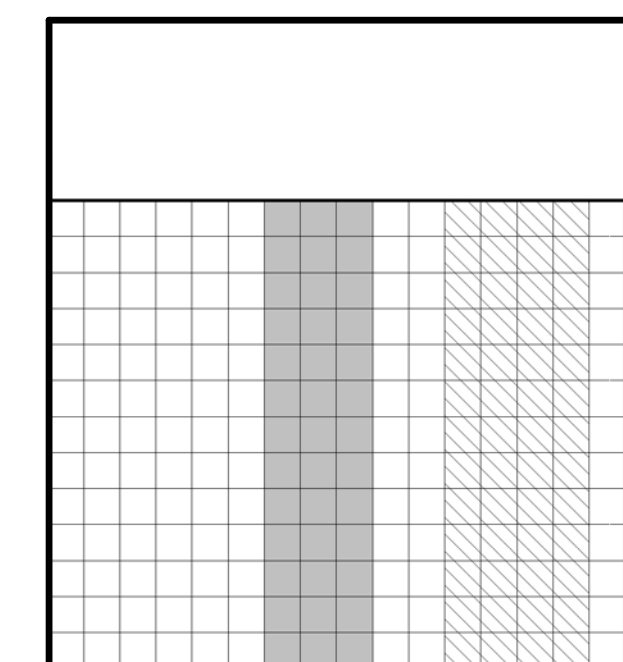

18 TOILET B211 - W
3/8" = 1'-0"

KEYNOTE LEGEND

KEYNOTE LEGEND - SPECIFICATIONS

08 3100-B 12" X 12" ACCESS HATCH
10 2601-C CORNER GUARD - FLUSH MOUNTED

TILE PATTERN LEGEND

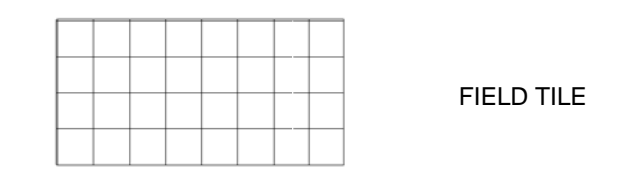

FIELD TILE

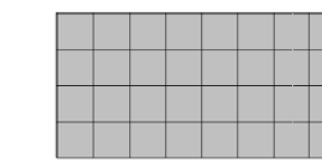

ACCENT TILE 1

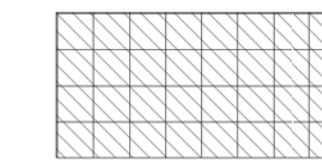

ACCENT TILE 2

TILE SCHEDULE

ROOM NUMBER	ROOM NAME	FIELD TILE	ACCENT TILE 1	ACCENT TILE 2
A122	TOILET	T-1	T-2A	T-2B
A121	BOYS	T-1	T-2A	T-2B
A120	GIRLS	T-1	T-2A	T-2B
C101	CAFETERIA	T-1	ART TILE, OFCI	
C103	KITCHEN	T-1	T-2A	T-2B
C105	BOYS	T-1	T-2A	T-2B
C109	GIRLS	T-1	T-2A	T-2B
C111	FAMILY TOILET	T-1	T-2A	T-2B
A220	GIRLS	T-1	T-2C	T-2D
A221	BOYS	T-1	T-2C	T-2D
A222	TOILET	T-1	T-2C	T-2D
B106	TOILET	T-1	T-2A	T-2B
B107	TOILET	T-1	T-2A	T-2B
B111	TOILET	T-1	T-2A	T-2B
B114	TOILET	T-1	T-2A	T-2B
B123	TOILET	T-1	T-2A	T-2B
B124	BOYS	T-1	T-2A	T-2B
B125	GIRLS	T-1	T-2A	T-2B
B211	STAFF TOILET	T-1	T-2C	T-2D
B214	TOILET	T-1	T-2C	T-2D
B213	BOYS	T-1	T-2C	T-2D
B212	GIRLS	T-1	T-2C	T-2D

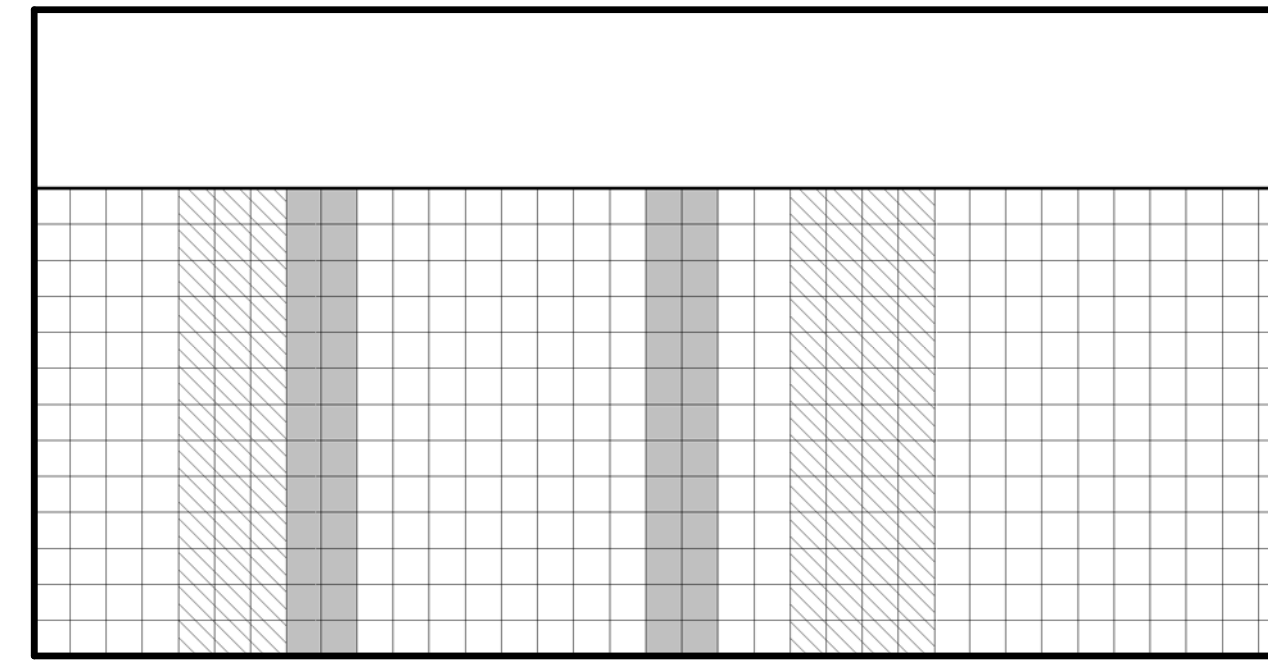

1 B124 BOYS - N
3/8" = 1'-0"
NOTE: SIM AT BOYS B213

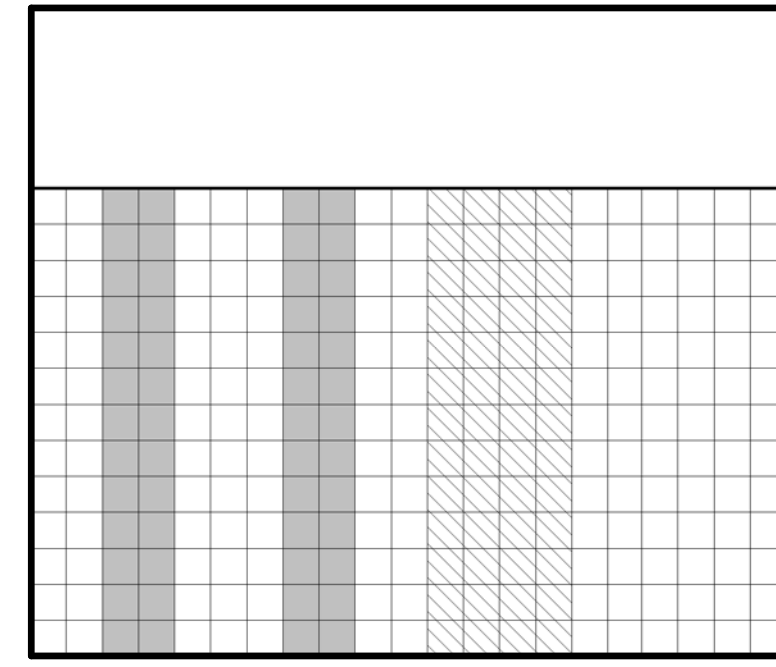

2 B124 BOYS - E
3/8" = 1'-0"

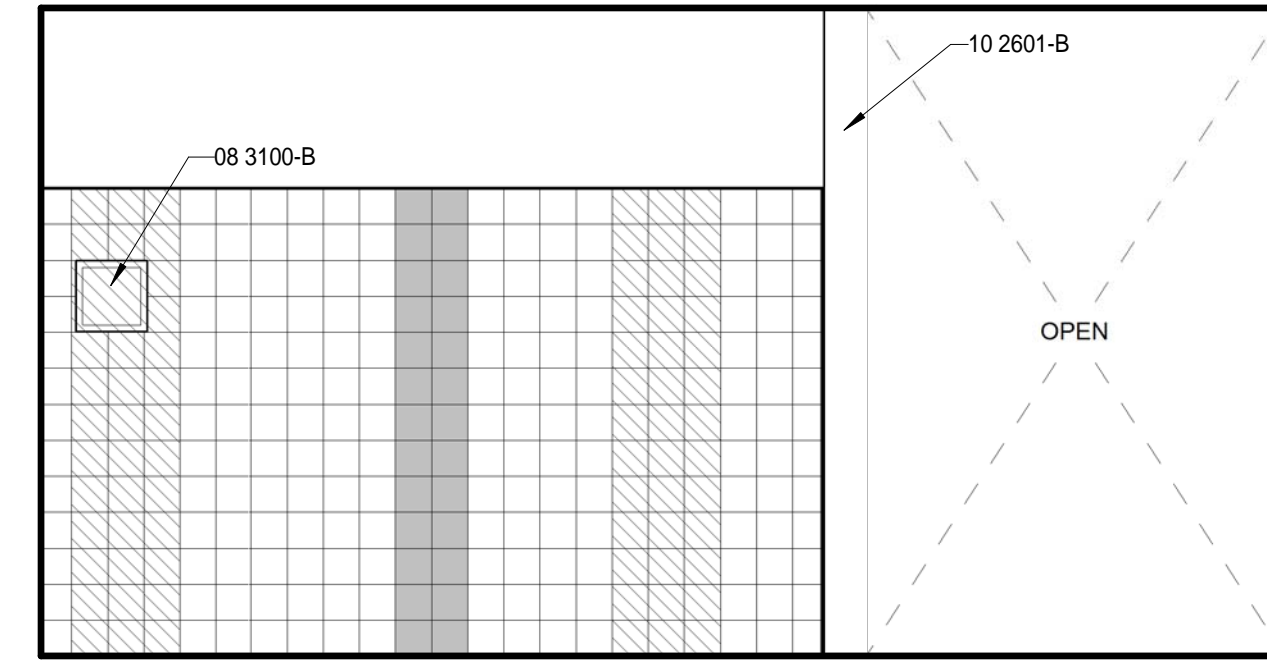

3 B124 BOYS - S
3/8" = 1'-0"

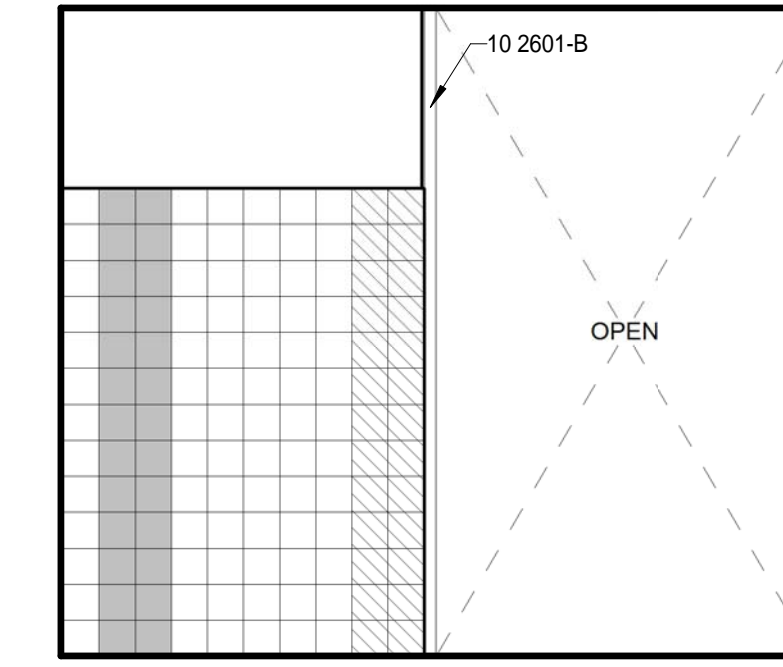

4 B124 BOYS - W
3/8" = 1'-0"

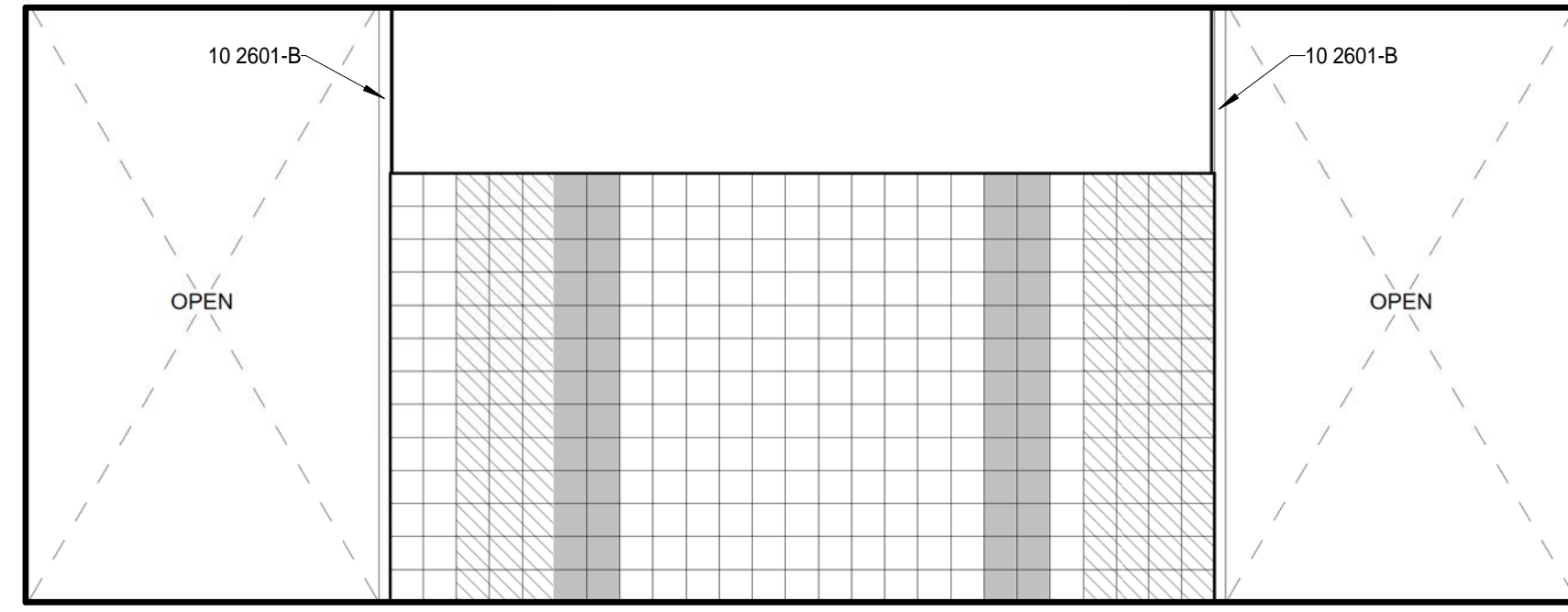

5 B124 B125 BOYS/GIRLS - E2
3/8" = 1'-0"

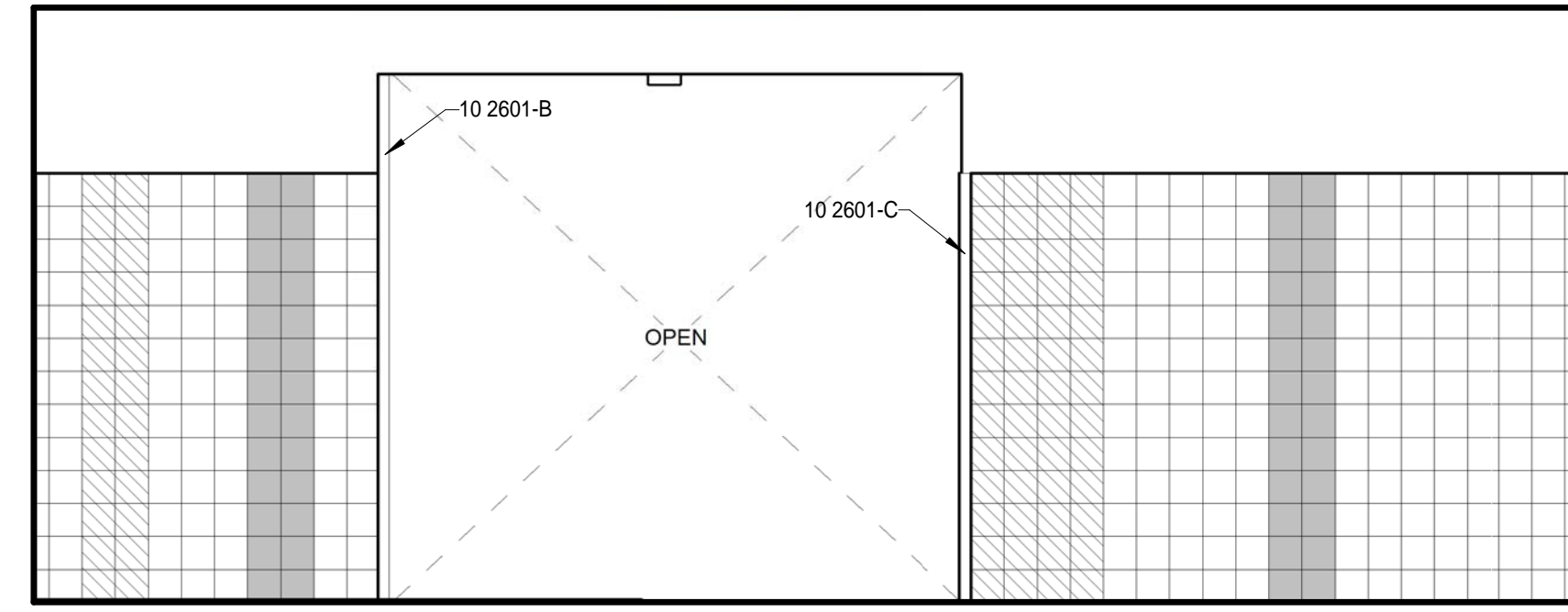

6 B124 B125 BOYS/GIRLS W2
3/8" = 1'-0"

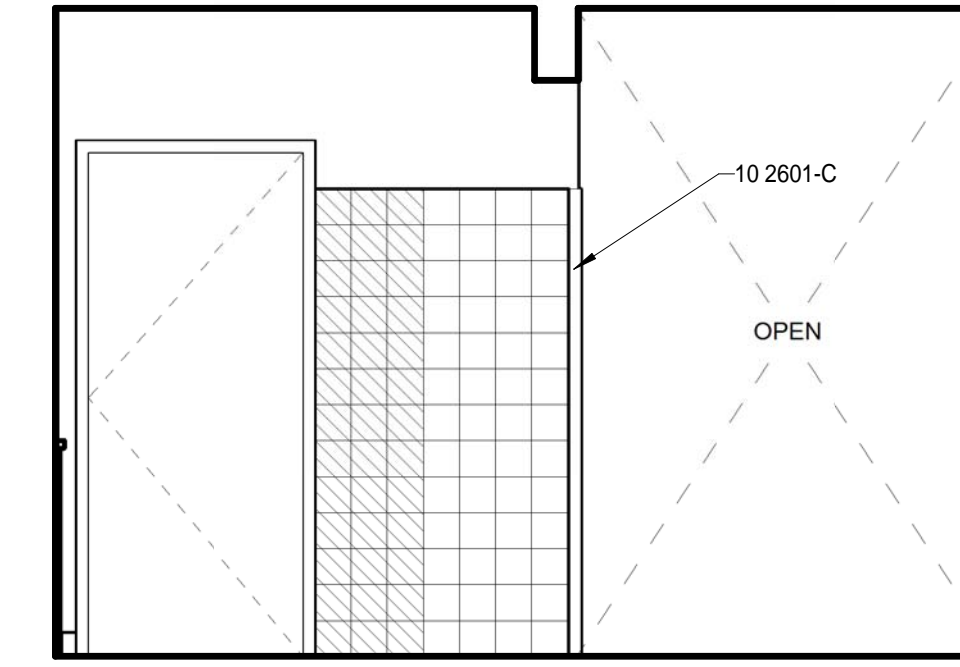

7 HALLWAY B122 - N
3/8" = 1'-0"
NOTE: SIM AT HALLWAY B215

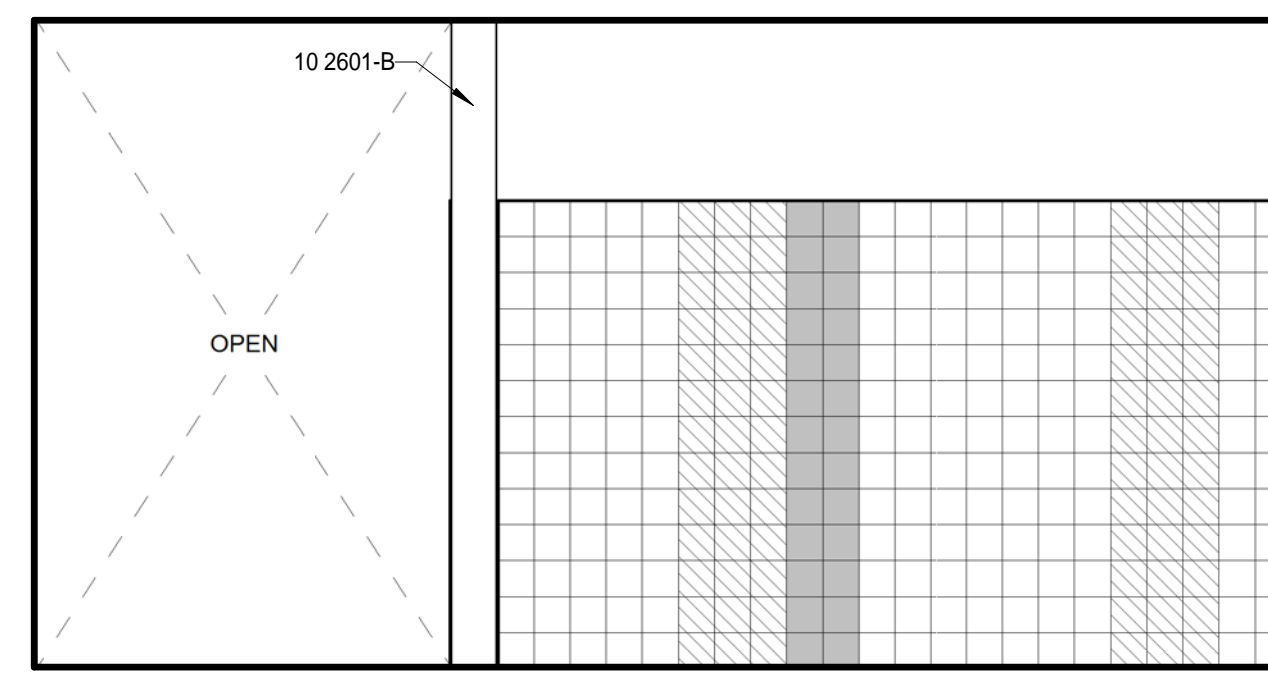

8 B125 GIRLS - N
3/8" = 1'-0"
NOTE: SIM AT BOYS B212

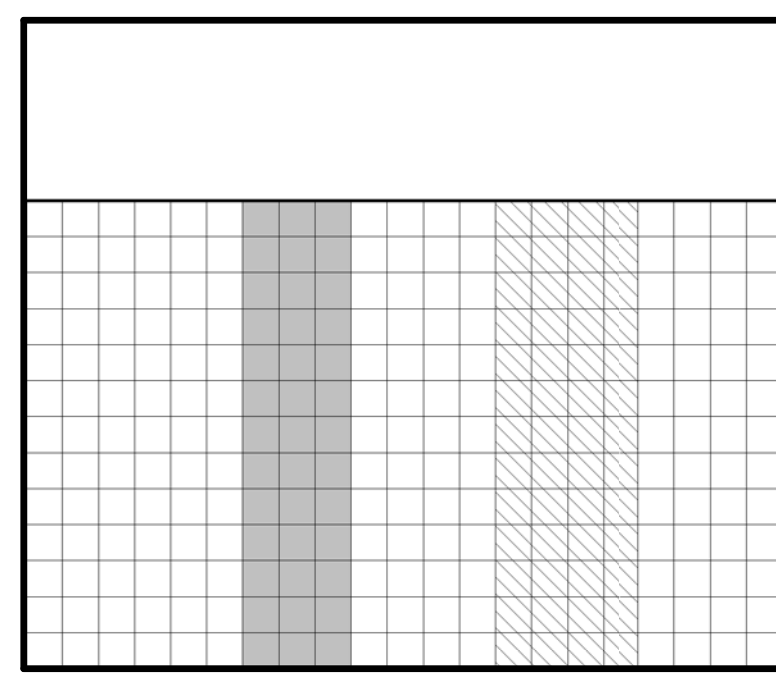

9 B125 GIRLS - E
3/8" = 1'-0"

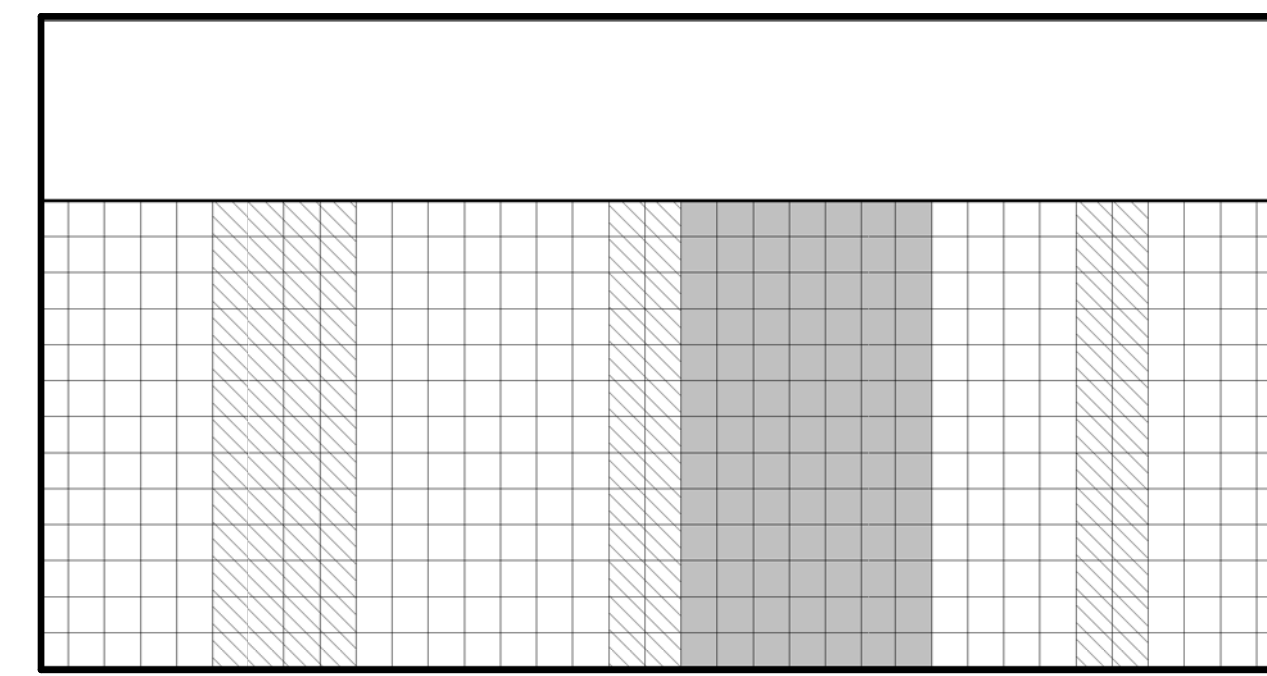

10 B125 GIRLS - S
3/8" = 1'-0"

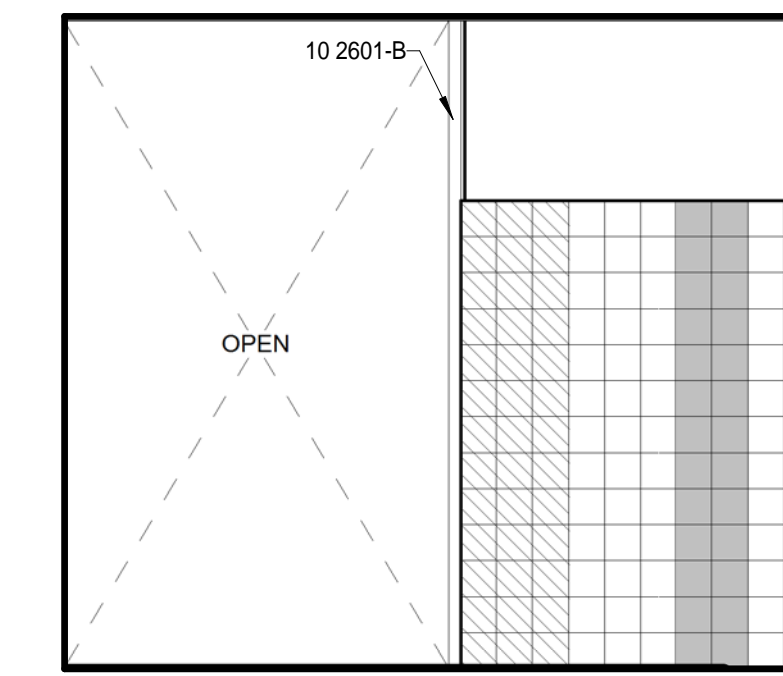

11 B125 GIRLS - W
3/8" = 1'-0"

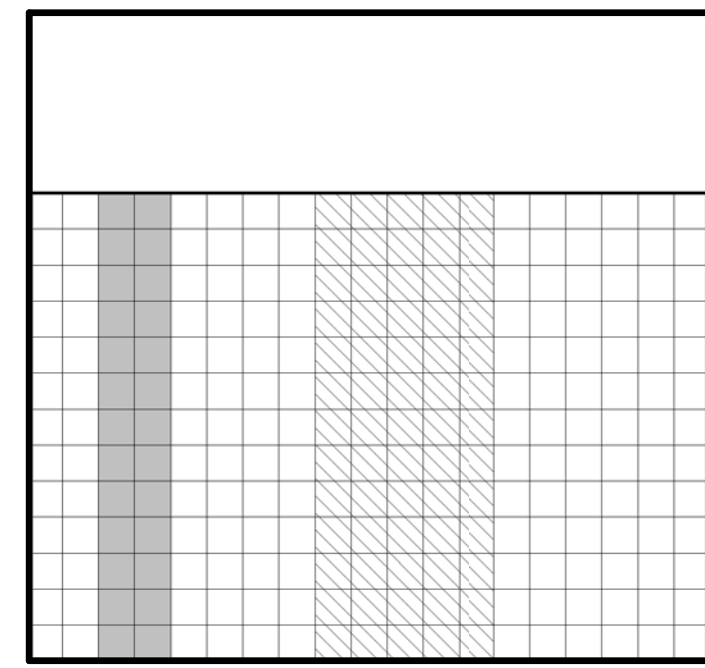

12 BOYS C105 - N
3/8" = 1'-0"

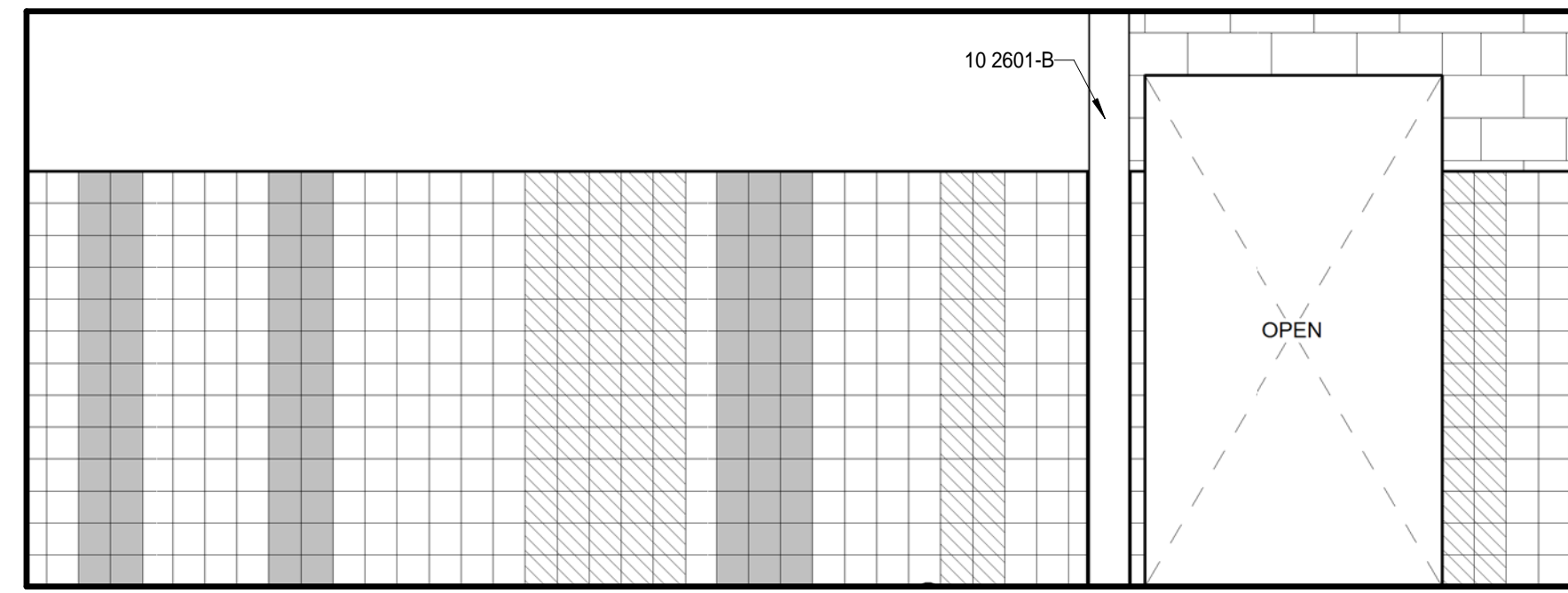

13 BOYS C105 - E
3/8" = 1'-0"

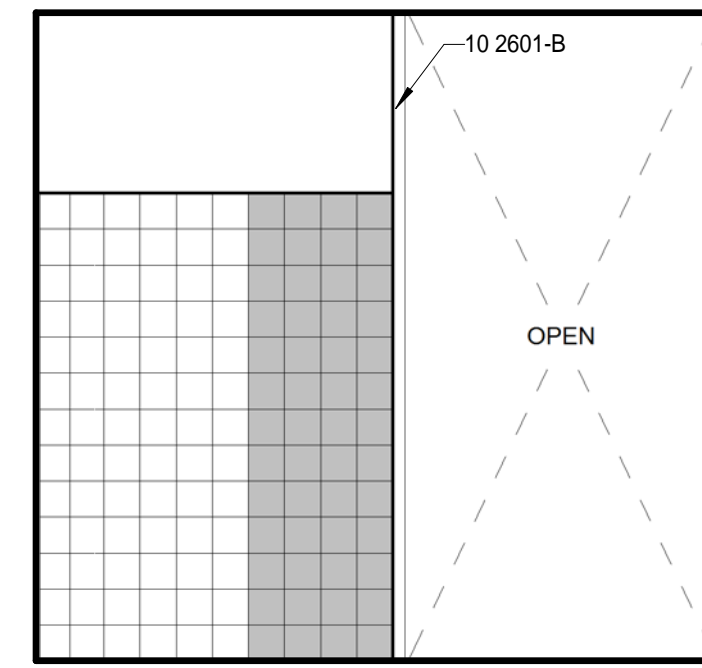

14 BOYS C105 - S
3/8" = 1'-0"

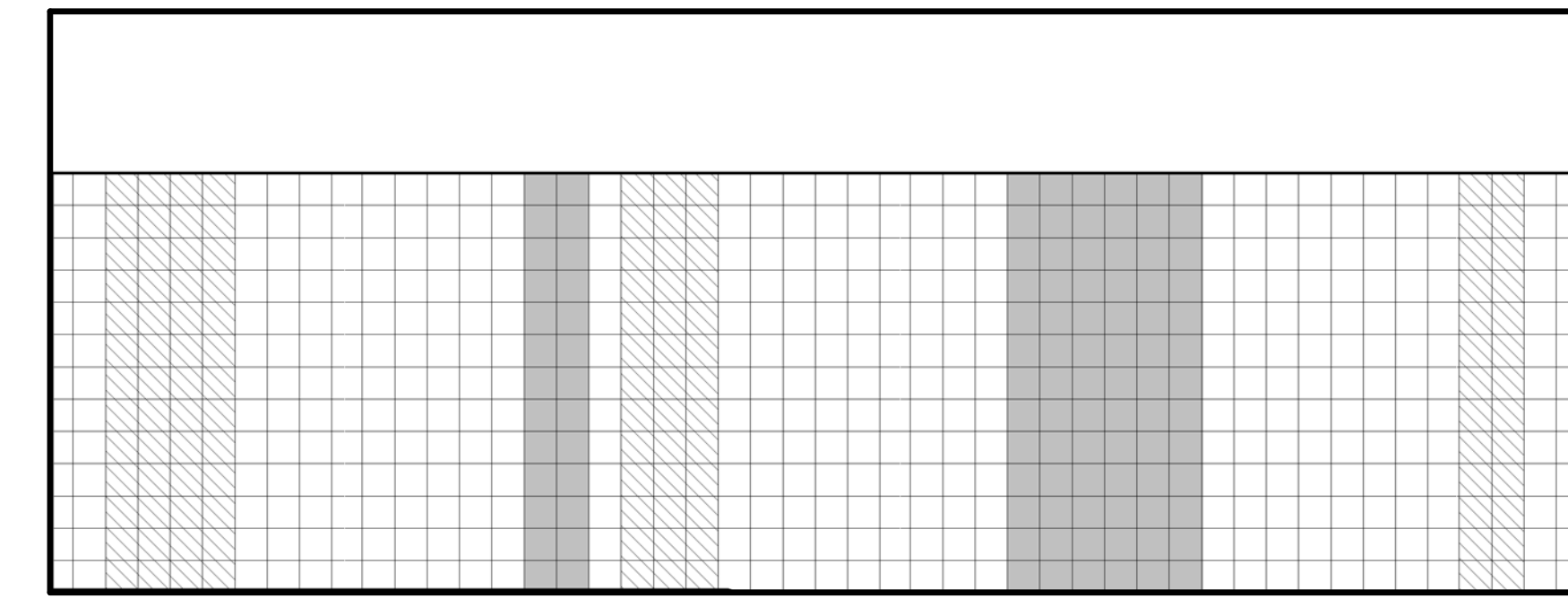

15 BOYS C105 - W
3/8" = 1'-0"

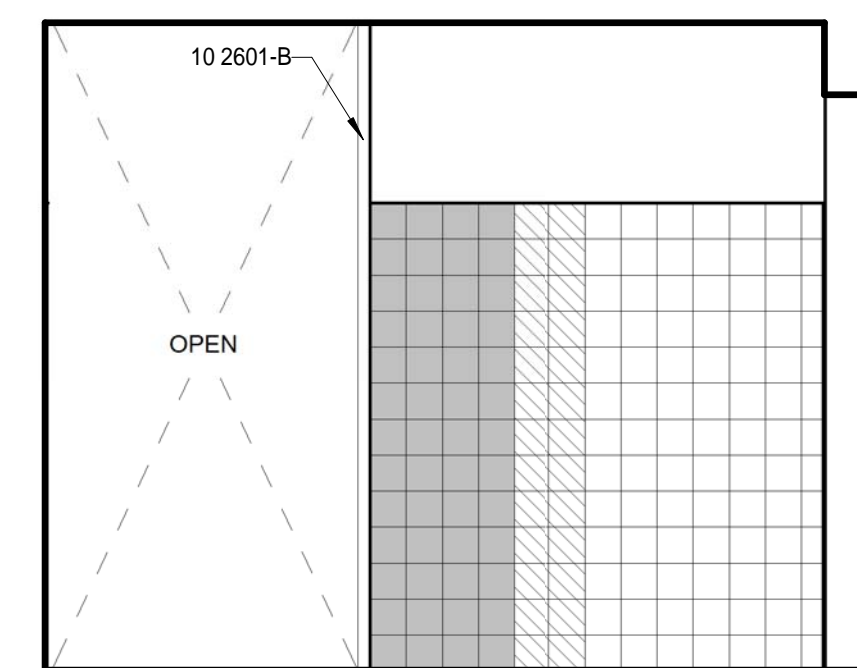

16 C105 BOYS - N1 TILE
3/8" = 1'-0"

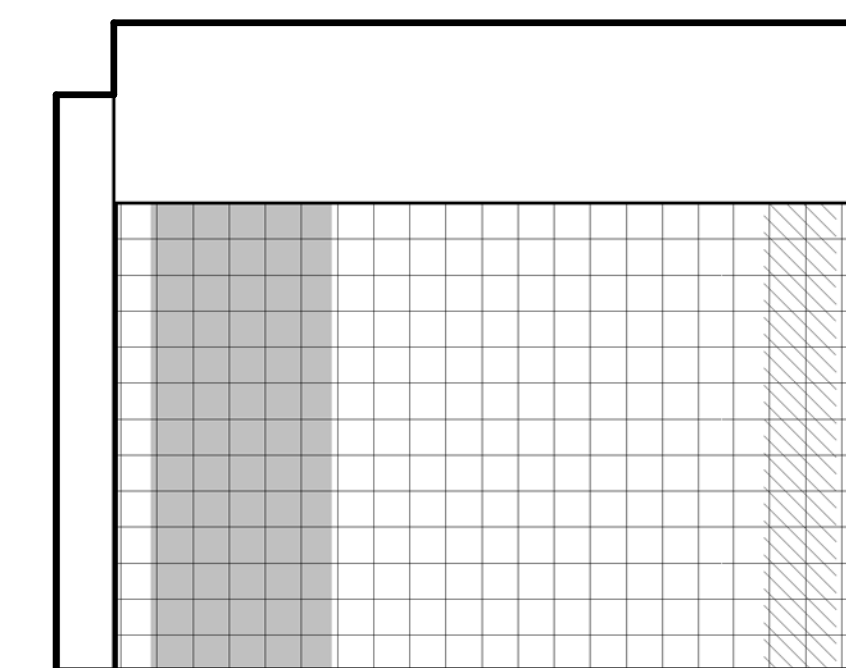

17 BOYS C105 - S
3/8" = 1'-0"

KEYNOTE LEGEND

KEYNOTE LEGEND - SPECIFICATIONS

08 3100-B	12" X 12" ACCESS HATCH
10 2601-B	END GUARD - FLUSH MOUNTED, EXTEND TO CEILING
10 2601-C	CORNER GUARD - FLUSH MOUNTED

TILE PATTERN LEGEND

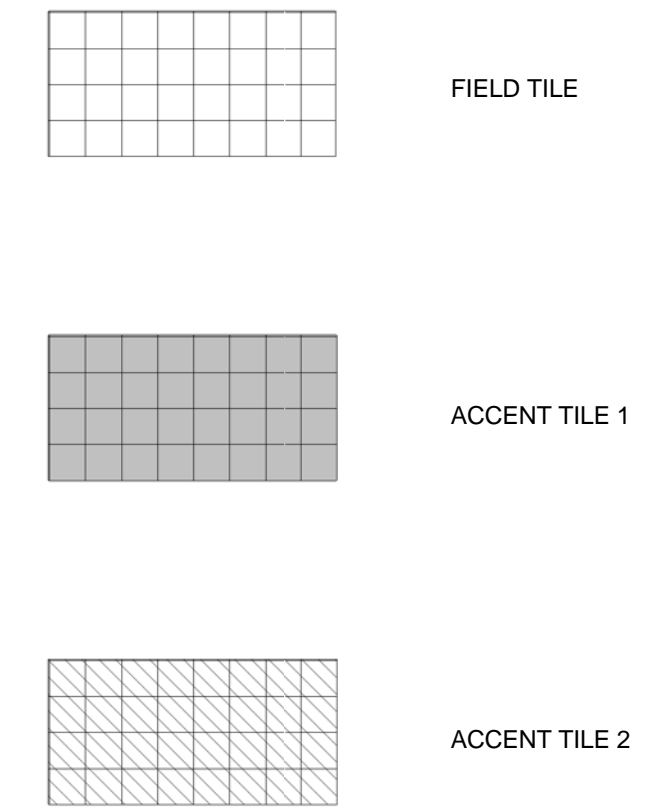

TILE SCHEDULE

ROOM NUMBER	ROOM NAME	FIELD TILE	ACCENT TILE 1	ACCENT TILE 2
A122	TOILET	T-1	T-2A	T-2B
A121	BOYS	T-1	T-2A	T-2B
A120	GIRLS	T-1	T-2A	T-2B
C101	CAFETERIA	T-1	ART TILE, OFCI	
C103	KITCHEN	T-1	T-2A	T-2B
C105	BOYS	T-1	T-2A	T-2B
C109	GIRLS	T-1	T-2A	T-2B
C111	FAMILY TOILET	T-1	T-2A	T-2B
A220	GIRLS	T-1	T-2C	T-2D
A221	BOYS	T-1	T-2C	T-2D
A222	TOILET	T-1	T-2C	T-2D
B106	TOILET	T-1	T-2A	T-2B
B107	TOILET	T-1	T-2A	T-2B
B111	TOILET	T-1	T-2A	T-2B
B114	TOILET	T-1	T-2A	T-2B
B123	TOILET	T-1	T-2A	T-2B
B124	BOYS	T-1	T-2A	T-2B
B125	GIRLS	T-1	T-2A	T-2B
B211	STAFF TOILET	T-1	T-2C	T-2D
B214	TOILET	T-1	T-2C	T-2D
B213	BOYS	T-1	T-2C	T-2D
B212	GIRLS	T-1	T-2C	T-2D

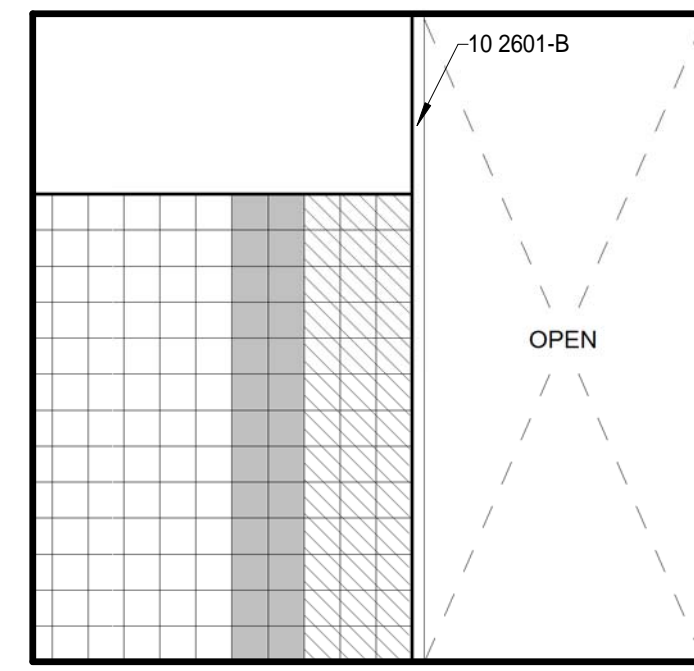

1 GIRLS C109 - N
3/8" = 1'-0"

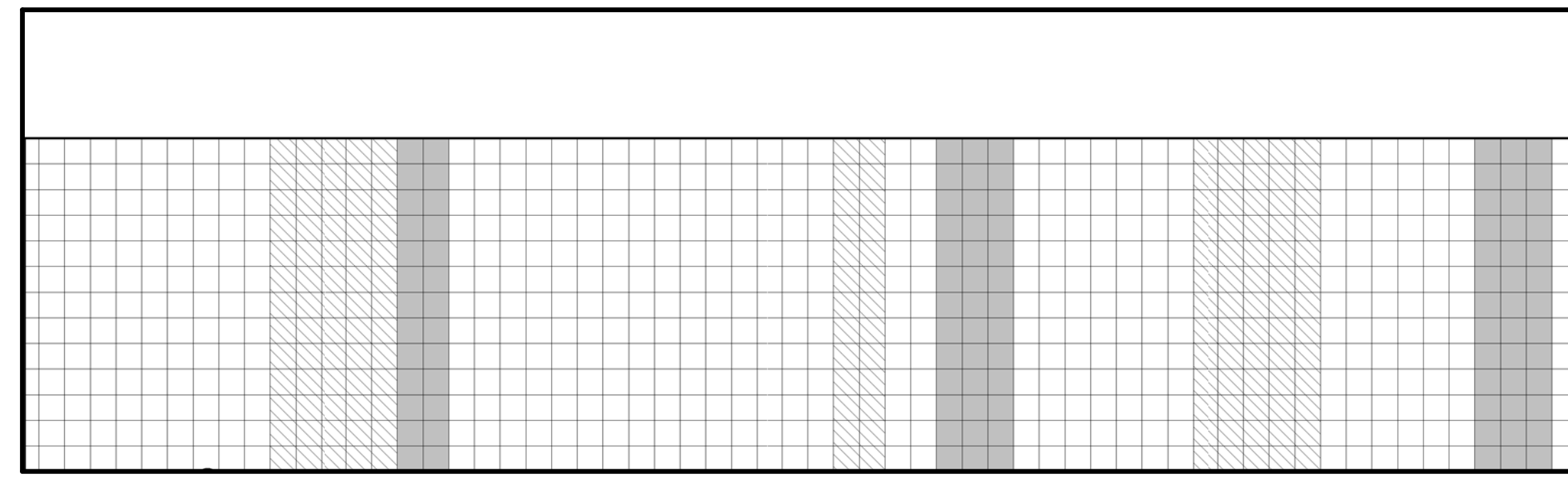

2 GIRLS C109 - E
3/8" = 1'-0"

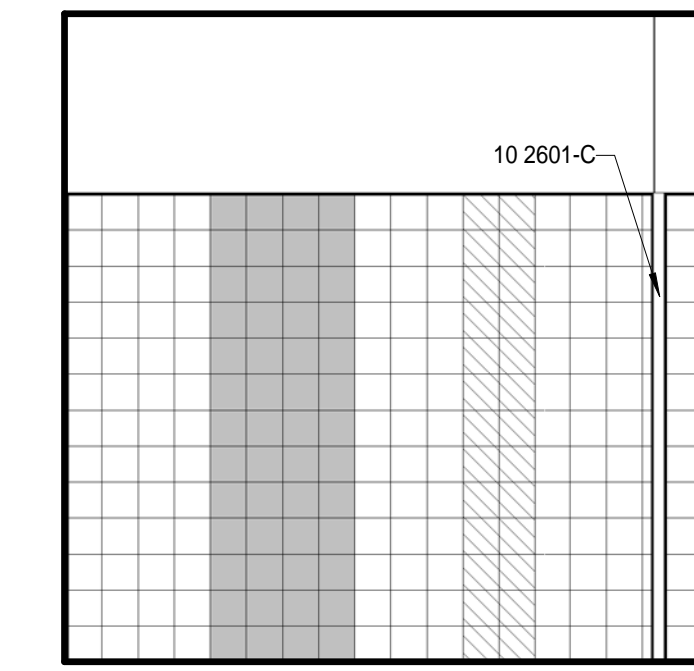

3 GIRLS C109 - S
3/8" = 1'-0"

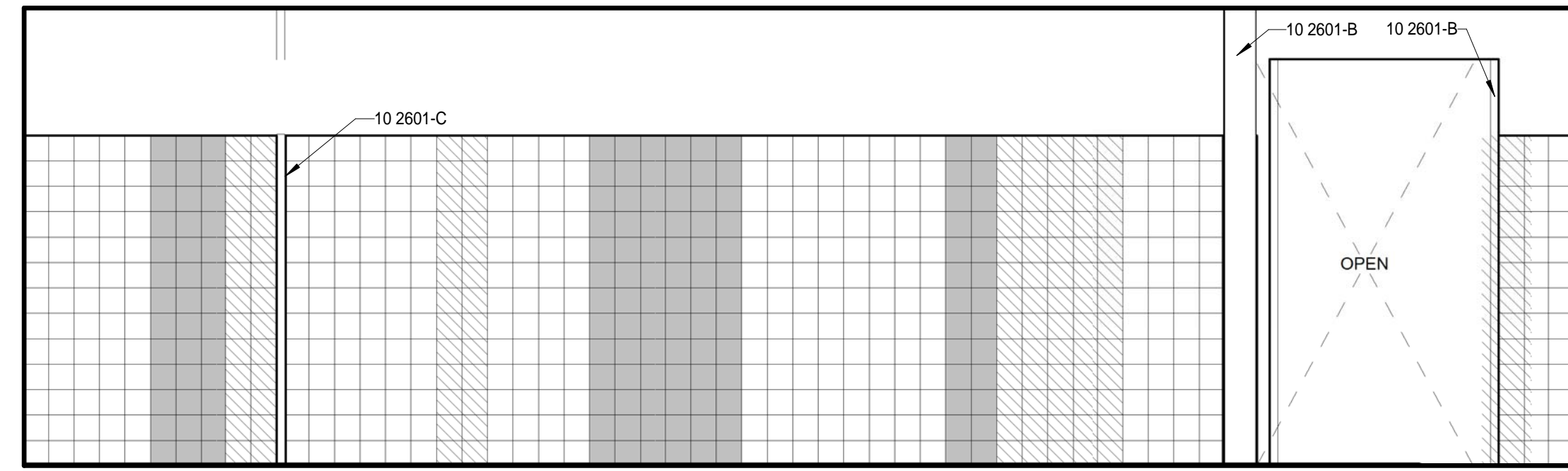

4 GIRLS C109 - W
3/8" = 1'-0"

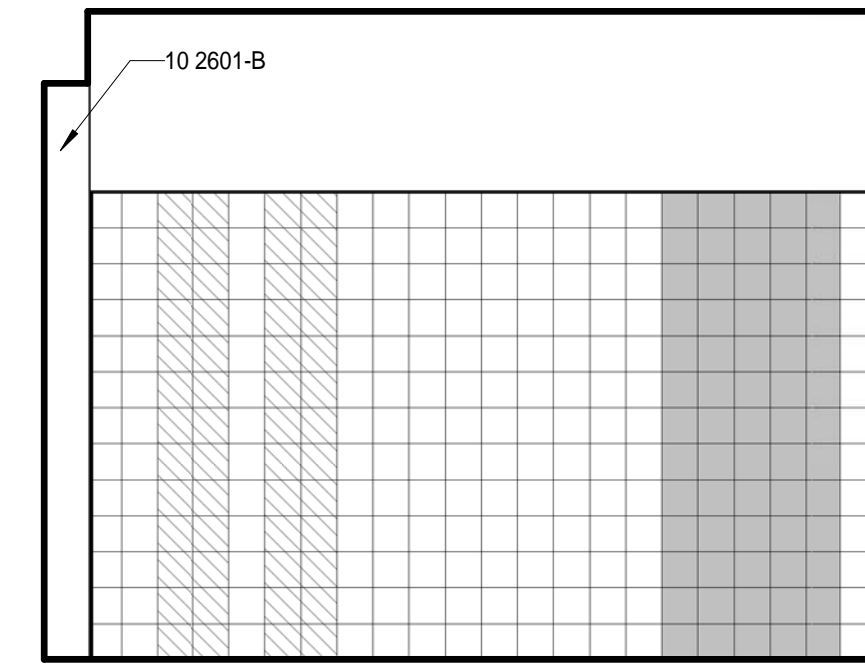

5 GIRLS C109 - N1 TILE
3/8" = 1'-0"

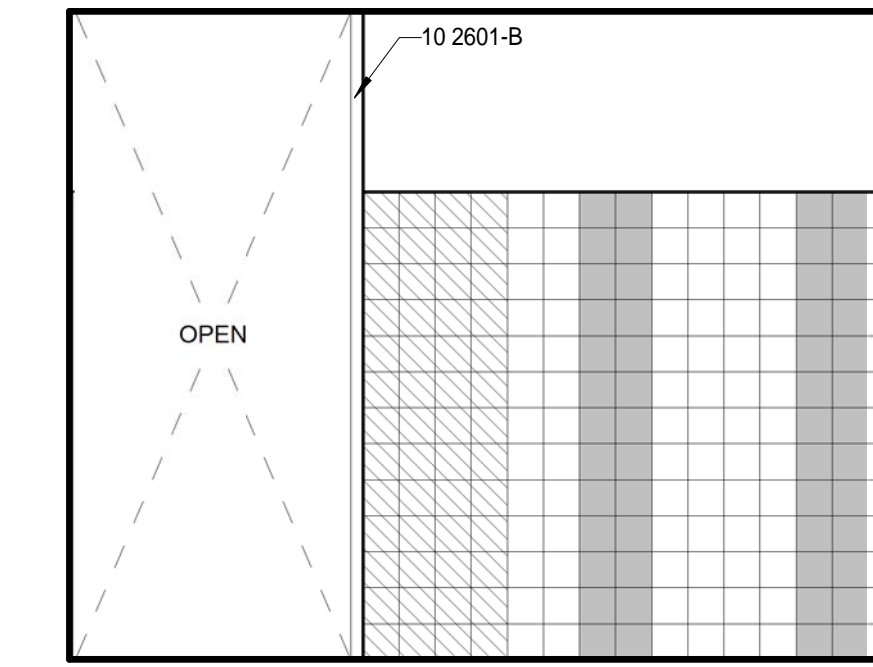

6 C109 GIRLS - S1
3/8" = 1'-0"

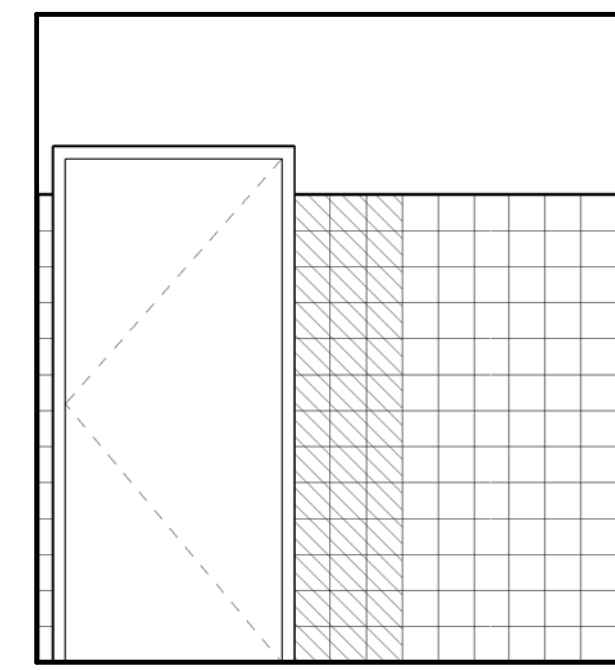

7 FAMILY TOILET C111 - N TILE
3/8" = 1'-0"

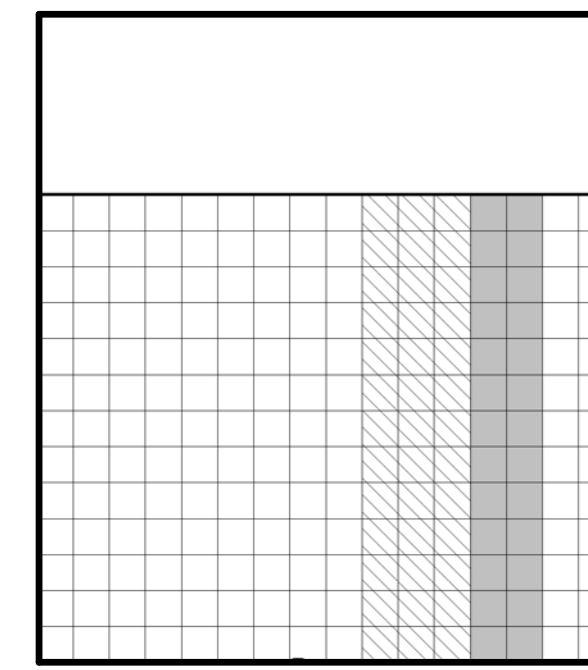

8 FAMILY TOILET C111 - E
3/8" = 1'-0"

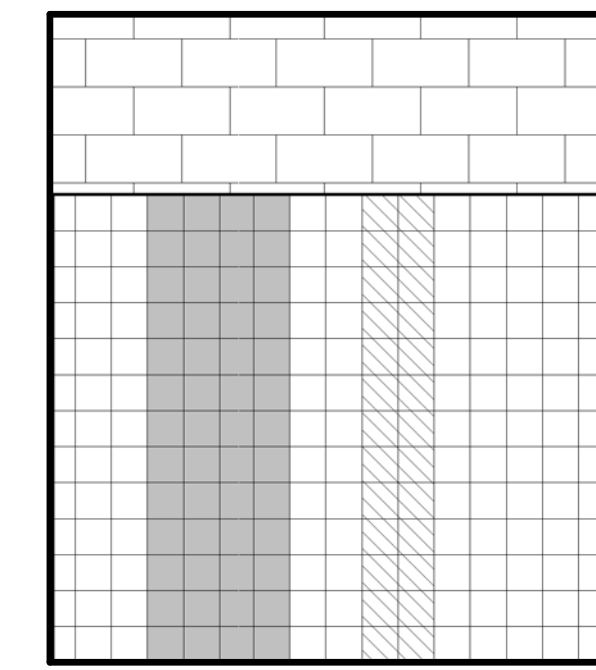

9 FAMILY TOILET C111 - S
3/8" = 1'-0"

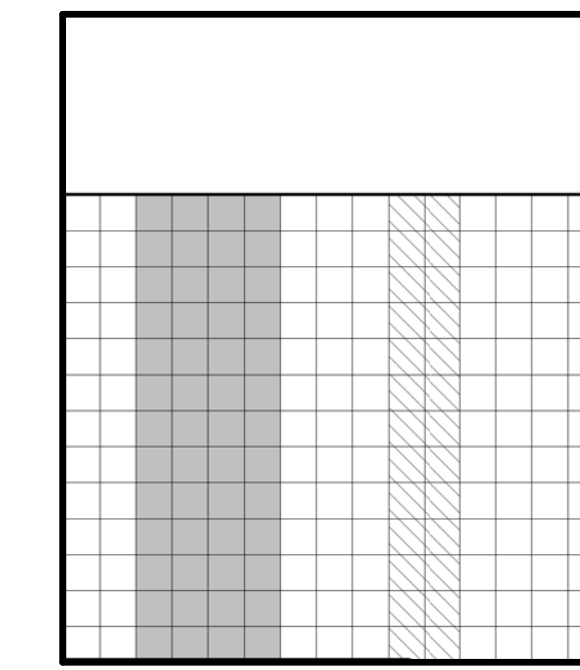

10 FAMILY TOILET C111 - W
3/8" = 1'-0"

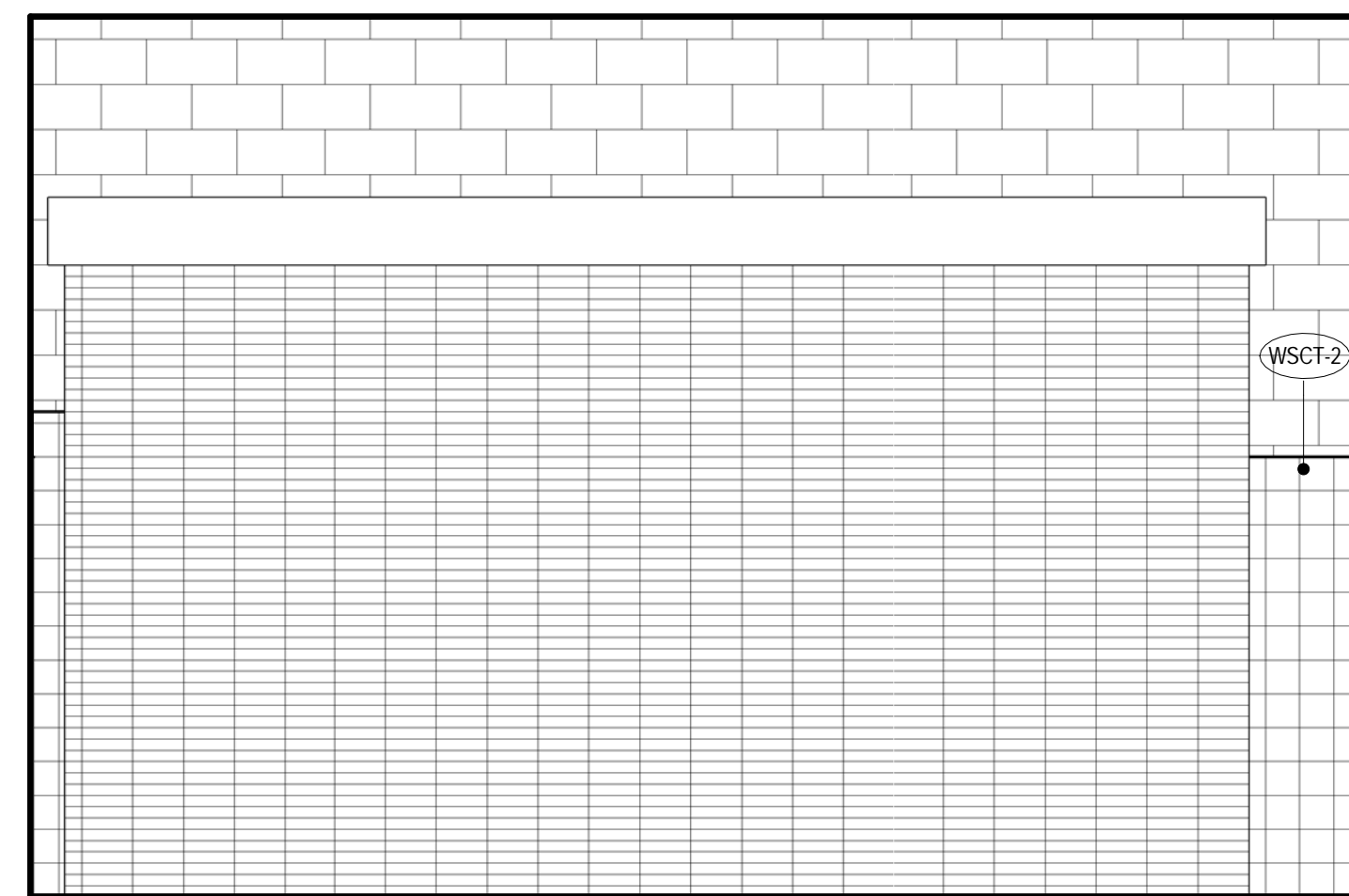

11 C103 - KITCHEN N
3/8" = 1'-0"

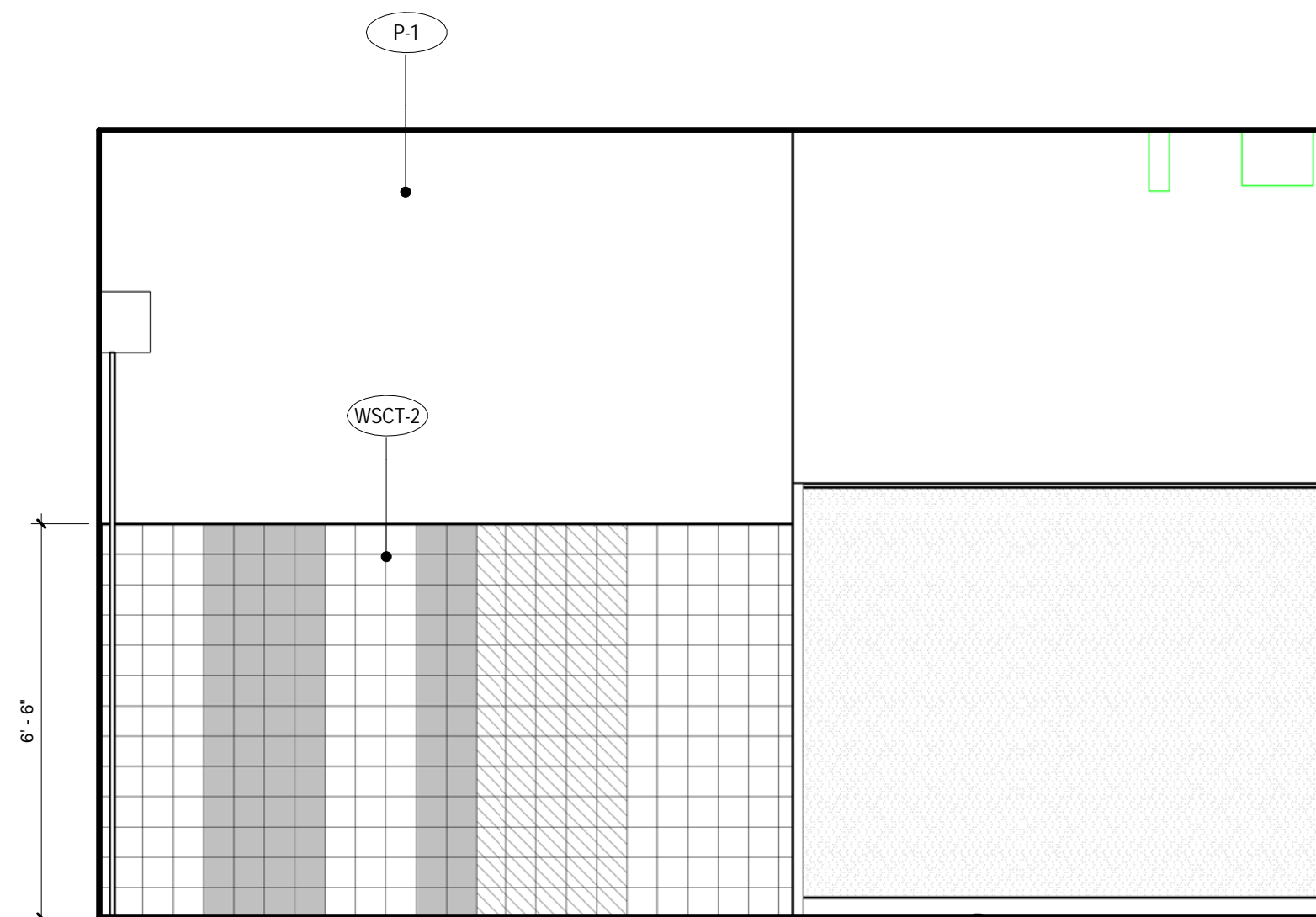

12 C103 - KITCHEN - E
3/8" = 1'-0"

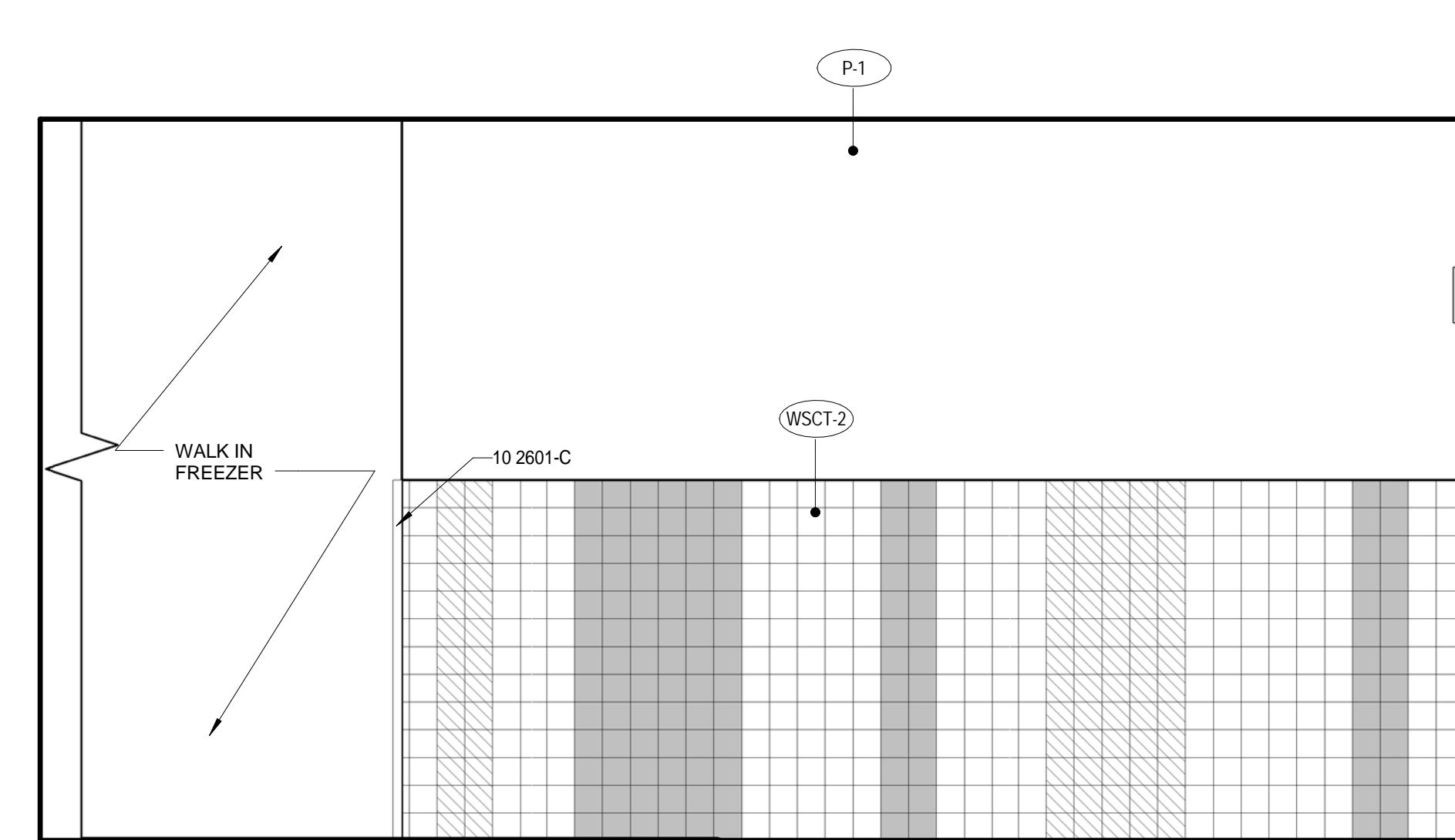

13 KITCHEN C103 - W
3/8" = 1'-0"

KEYNOTE LEGEND

KEYNOTE LEGEND - SPECIFICATIONS

10 2601-B	END GUARD - FLUSH MOUNTED, EXTEND TO CEILING
10 2601-C	CORNER GUARD - FLUSH MOUNTED
27 0000-D	WALL CLOCK, SEE LOW VOLTAGE

TILE PATTERN LEGEND

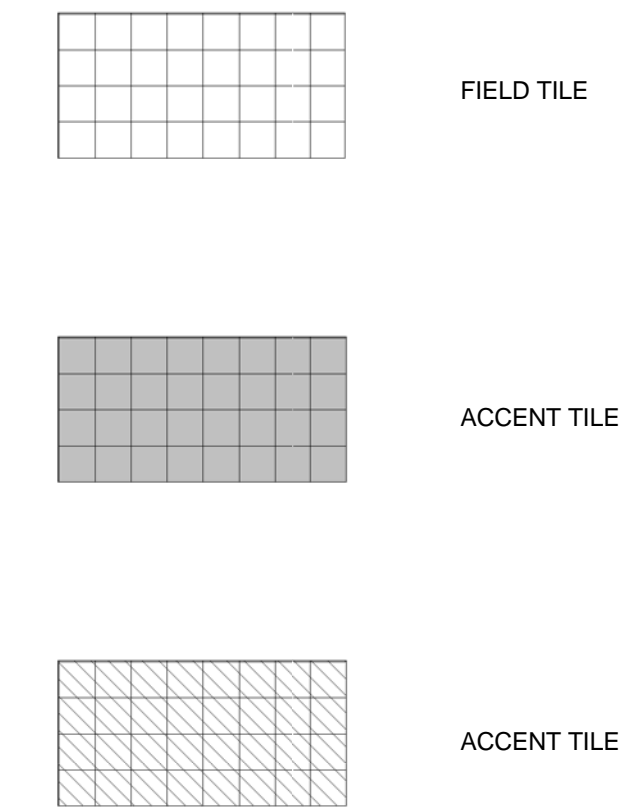

TILE SCHEDULE				
ROOM NUMBER	ROOM NAME	FIELD TILE	ACCENT TILE 1	ACCENT TILE 2
A122	TOILET	T-1	T-2A	T-2B
A121	BOYS	T-1	T-2A	T-2B
A120	GIRLS	T-1	T-2A	T-2B
C101	CAFETERIA	T-1	ART TILE, OFCI	
C103	KITCHEN	T-1	T-2A	T-2B
C105	BOYS	T-1	T-2A	T-2B
C109	GIRLS	T-1	T-2A	T-2B
C111	FAMILY TOILET	T-1	T-2A	T-2B
A220	GIRLS	T-1	T-2C	T-2D
A221	BOYS	T-1	T-2C	T-2D
A222	TOILET	T-1	T-2C	T-2D
B106	TOILET	T-1	T-2A	T-2B
B107	TOILET	T-1	T-2A	T-2B
B111	TOILET	T-1	T-2A	T-2B
B114	TOILET	T-1	T-2A	T-2B
B123	TOILET	T-1	T-2A	T-2B
B124	BOYS	T-1	T-2A	T-2B
B125	GIRLS	T-1	T-2A	T-2B
B211	STAFF TOILET	T-1	T-2C	T-2D
B214	TOILET	T-1	T-2C	T-2D
B213	BOYS	T-1	T-2C	T-2D
B212	GIRLS	T-1	T-2C	T-2D

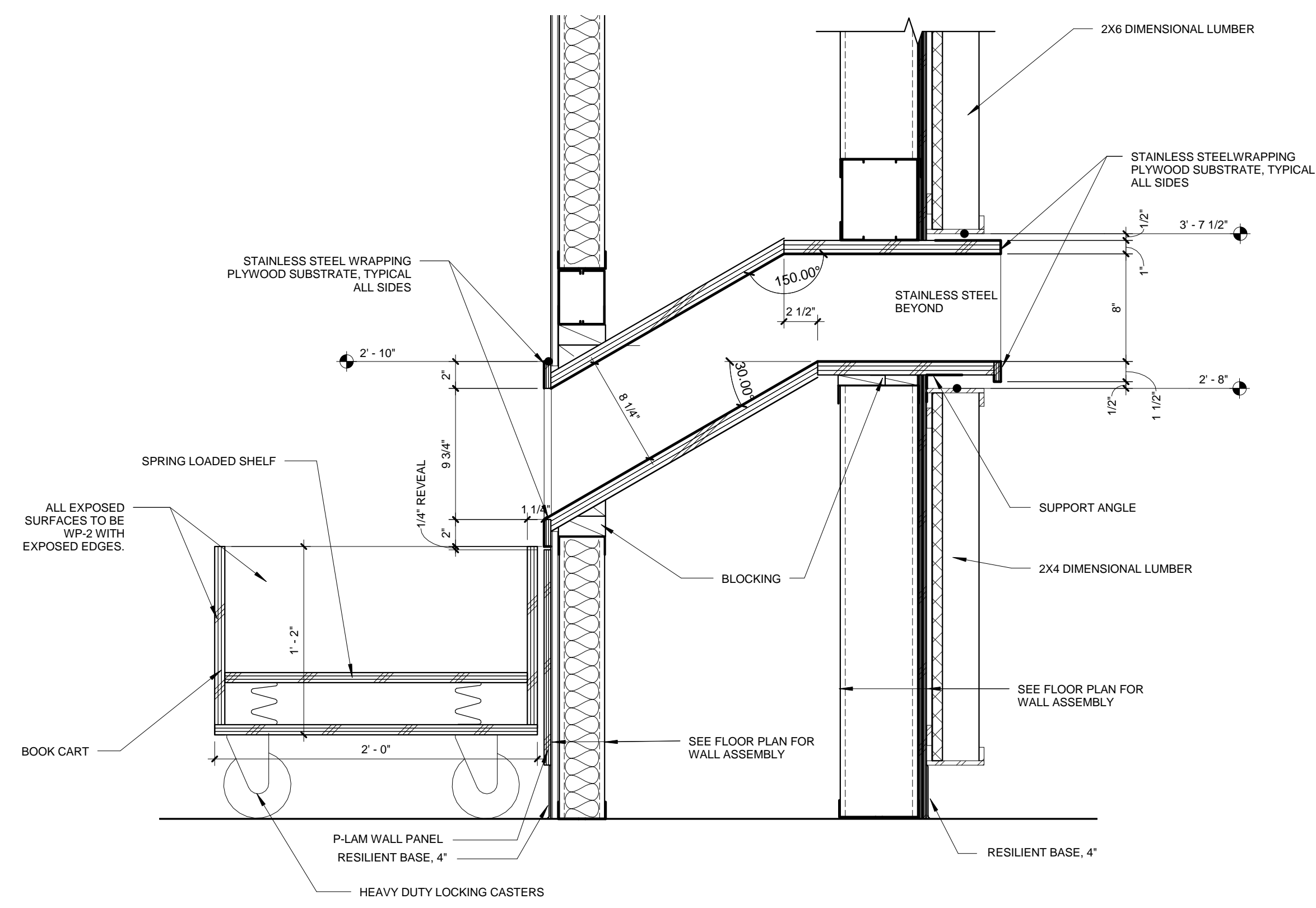

7 WORK ROOM SECTION BOOK DROP
1 1/2" = 1'-0"

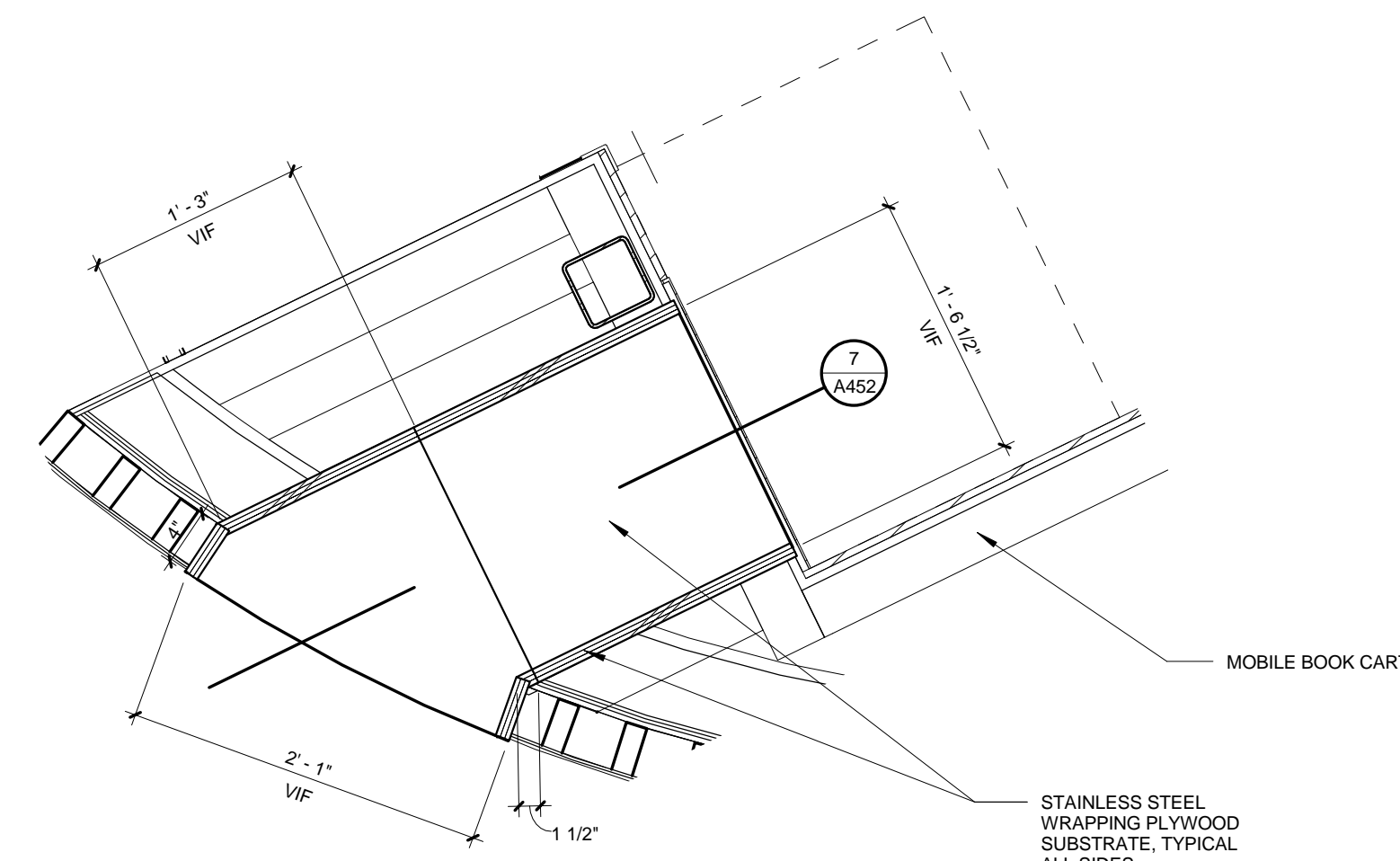

9 ENLARGED PLAN - BOOK DROP
1" = 1'-0"

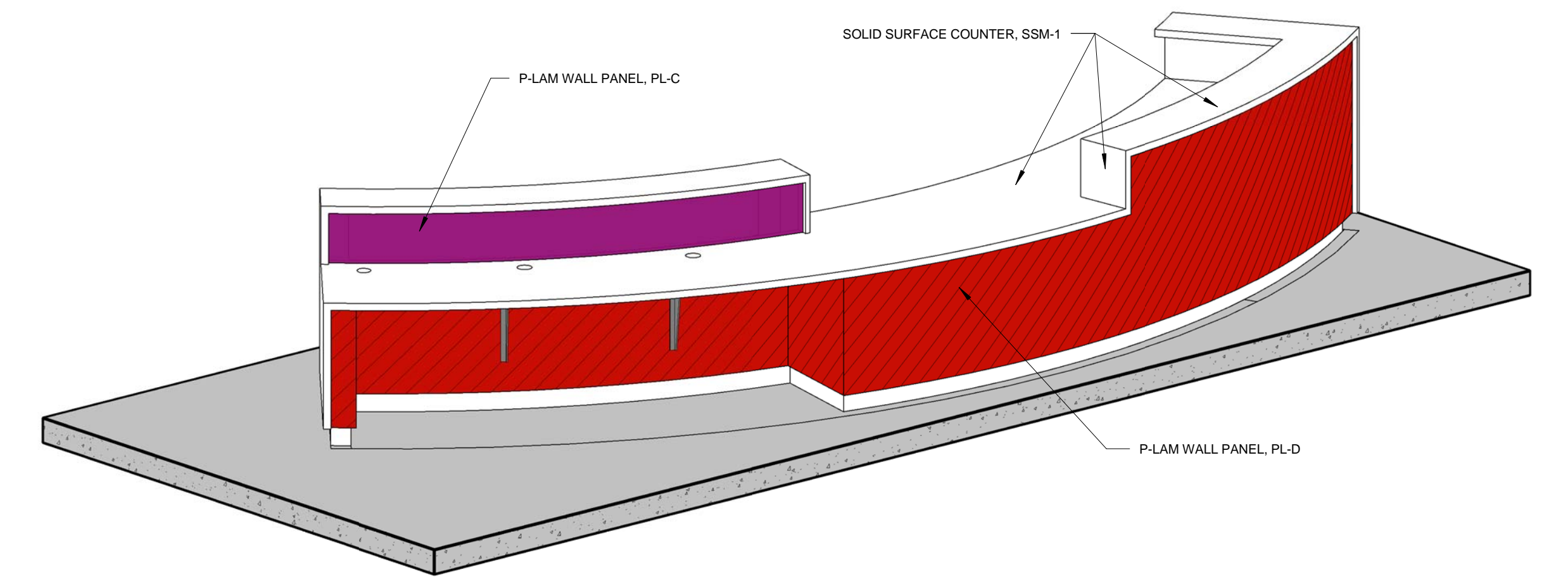

8 MEDIA CENTER DESK

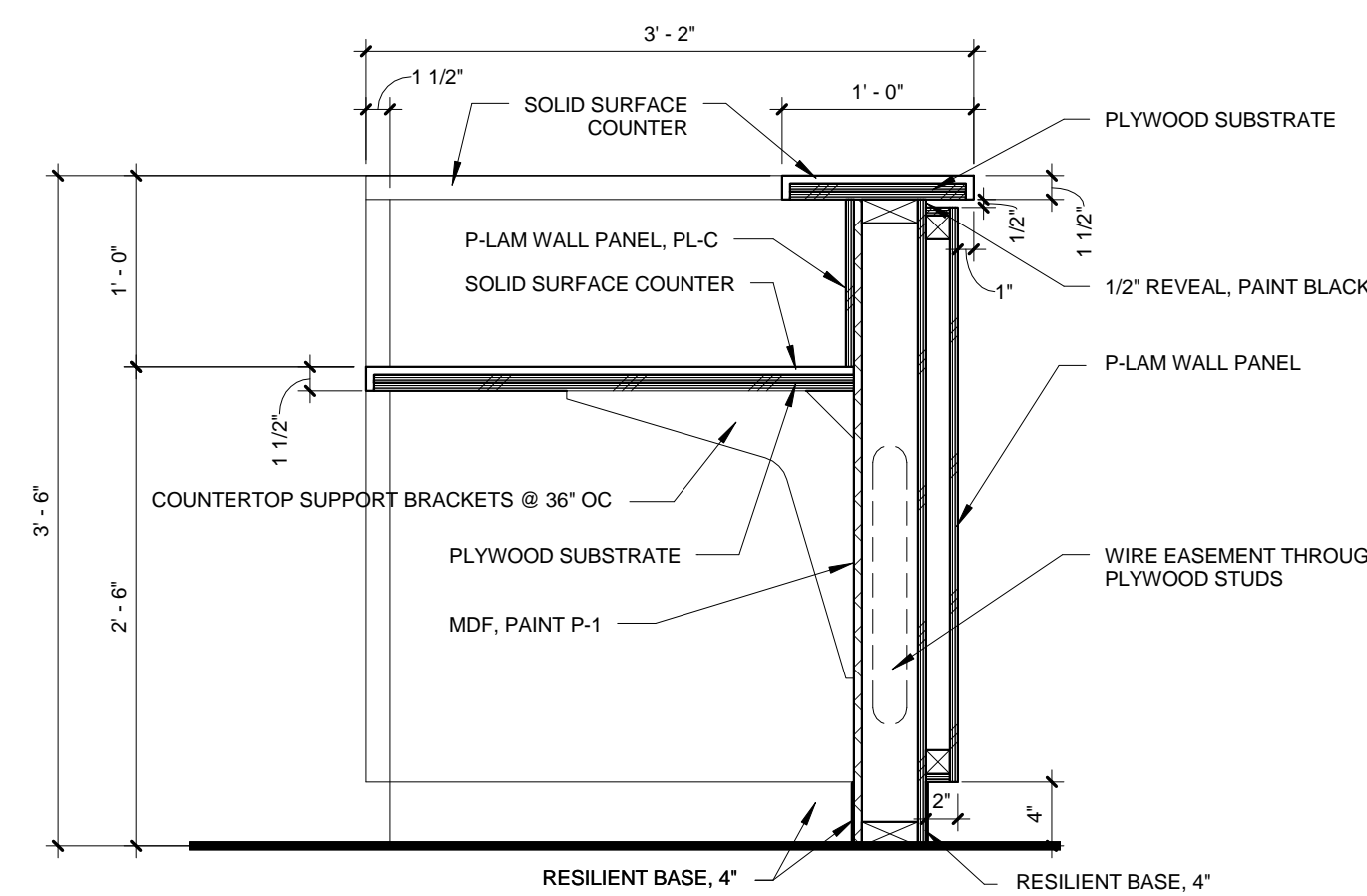

1 MEDIA CENTER REP DESK SECTION 1
1" = 1'-0"

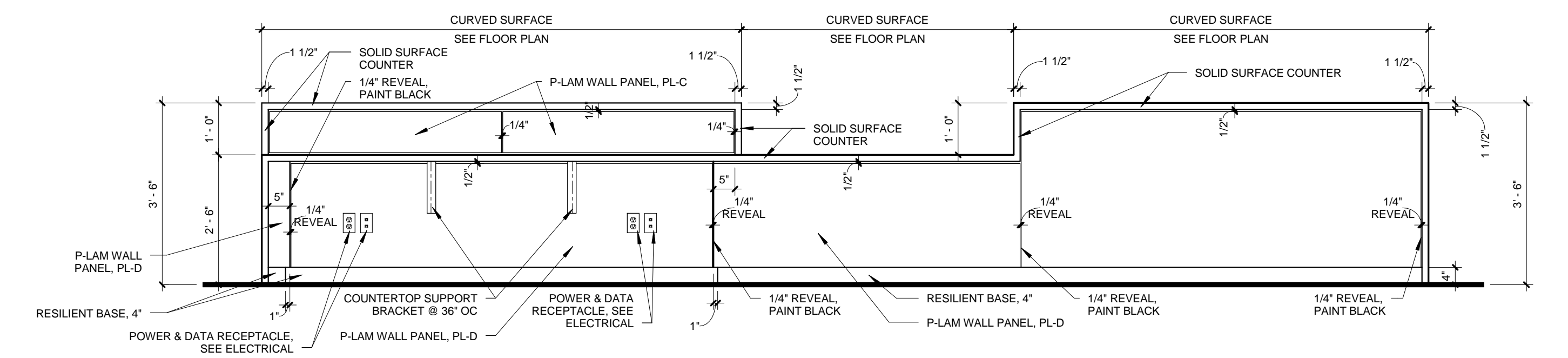

4 B116 MEDIA CENTER DESK - E
1/2" = 1'-0"

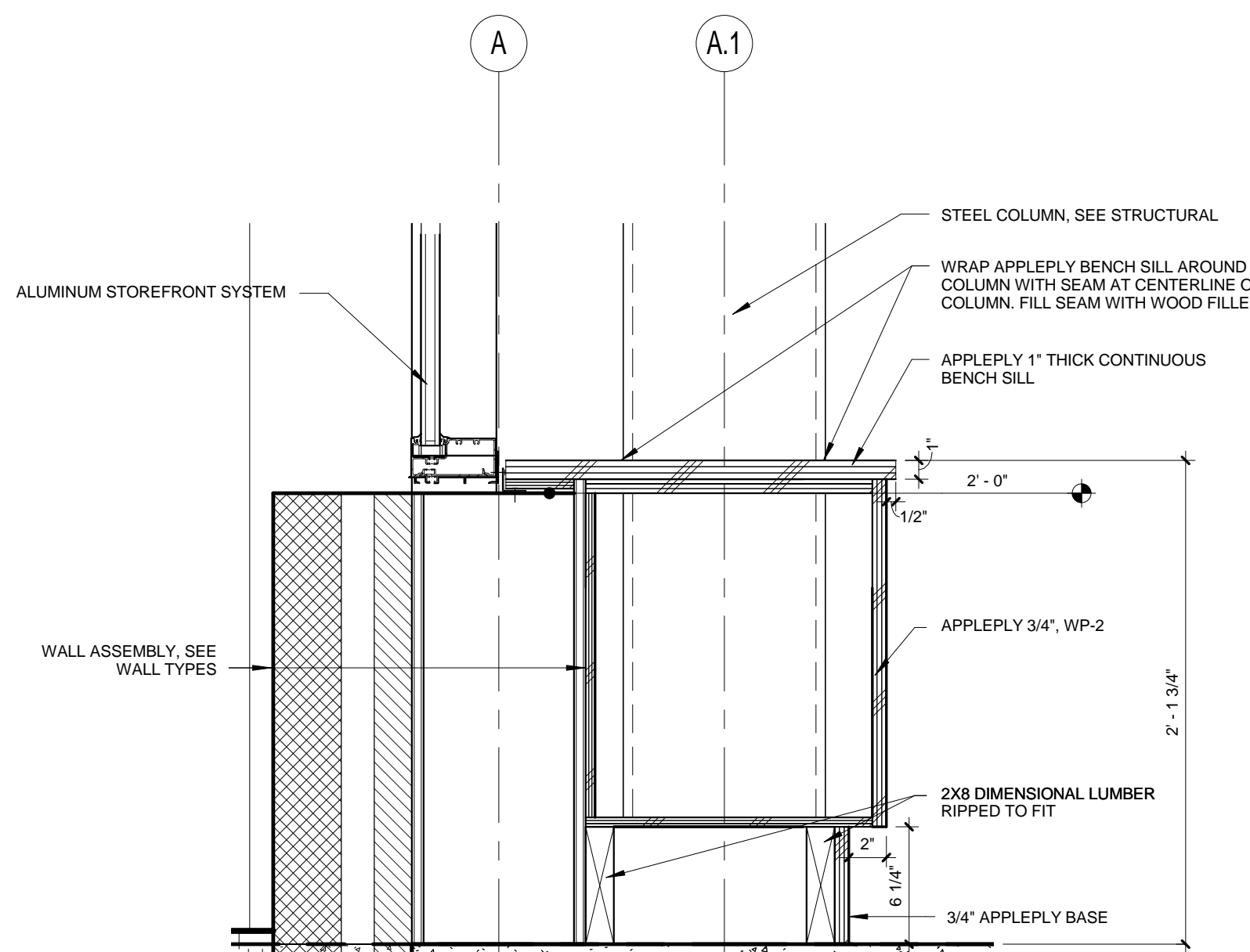

12 MEDIA CENTER BOOKCASE @ COLUMN
1 1/2" = 1'-0"

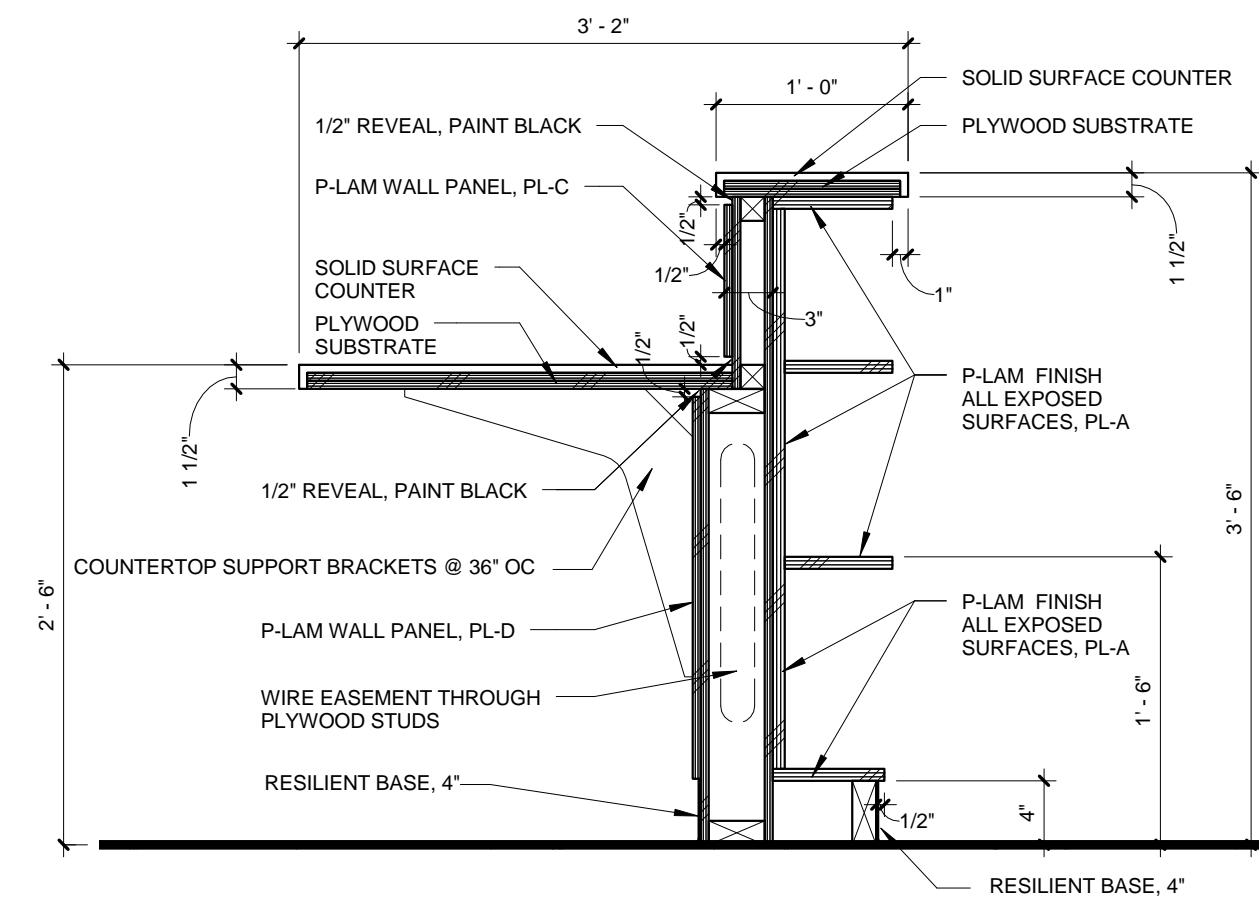

2 MEDIA CENTER REP DESK SECTION 2
1" = 1'-0"

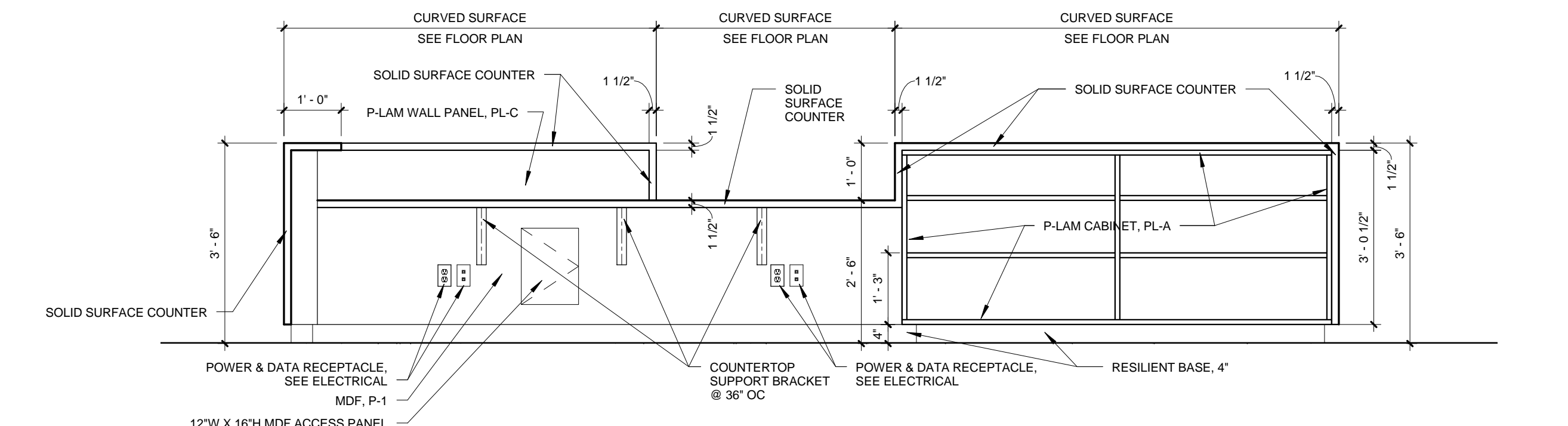

6 B116 MEDIA CENTER DESK - W
1/2" = 1'-0"

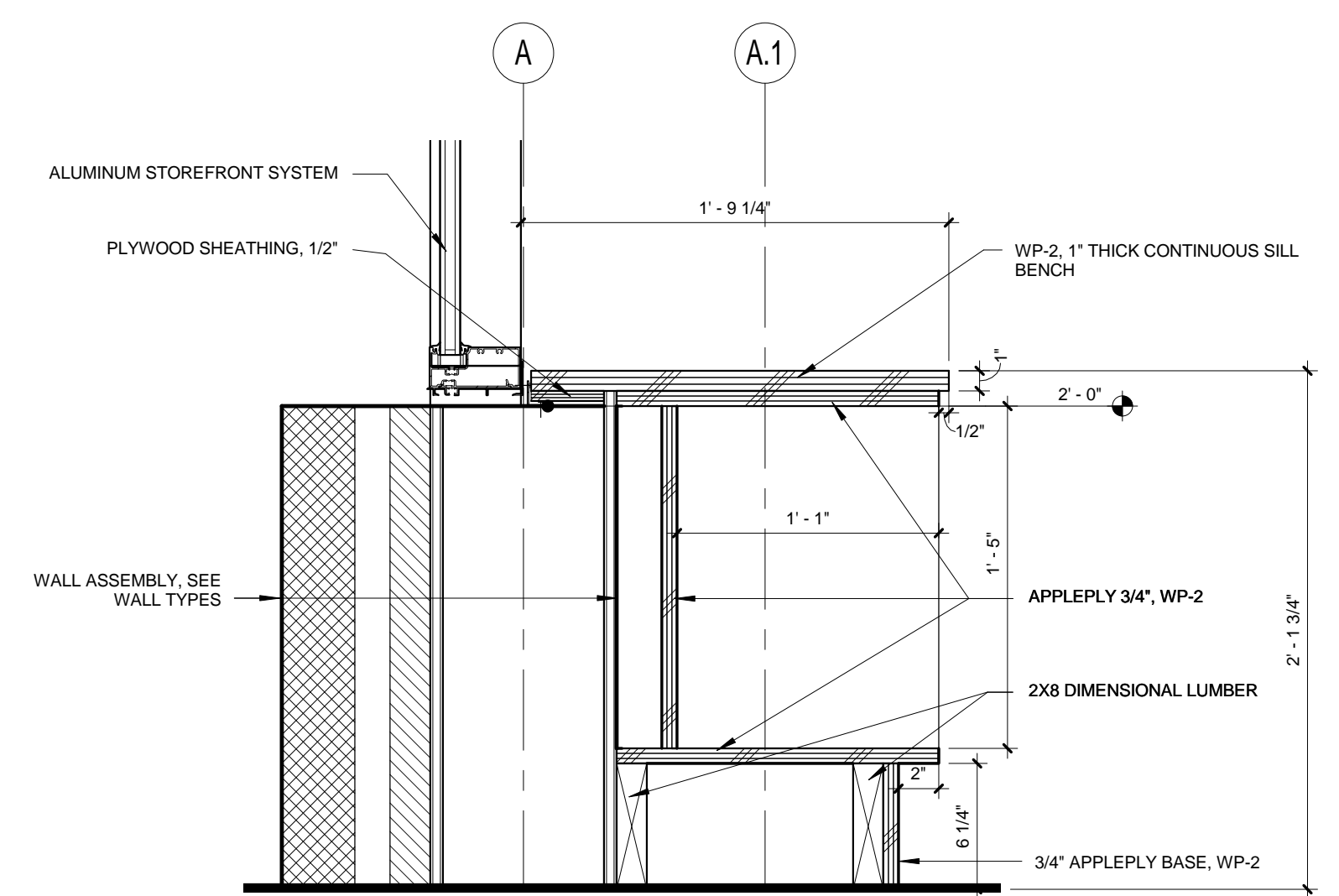

10 MEDIA CENTER BOOKCASE @ SILL
1 1/2" = 1'-0"

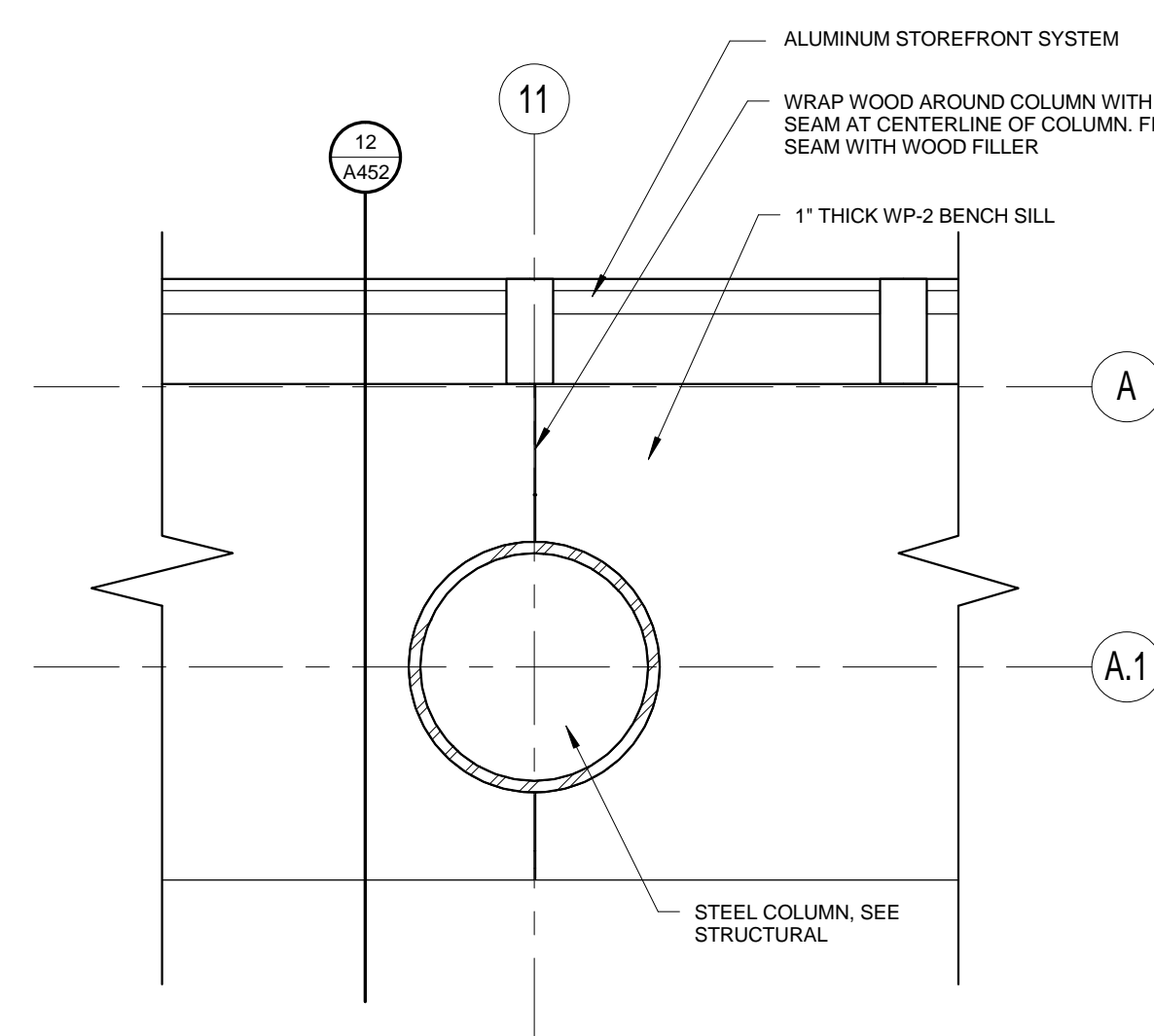

11 MEDIA CENTER BOOKCASE @ SILL - PLAN
1 1/2" = 1'-0"

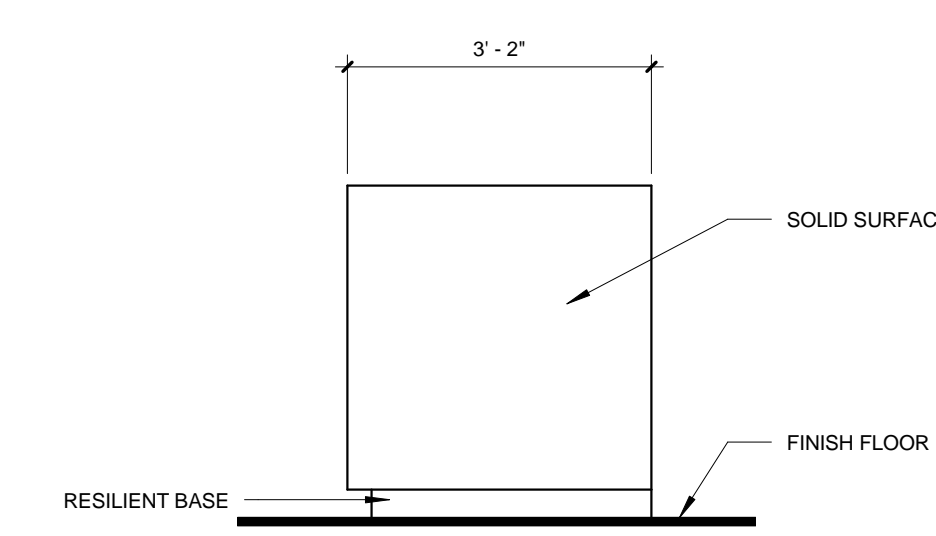

3 B116 MEDIA CENTER DESK - N
1/2" = 1'-0"

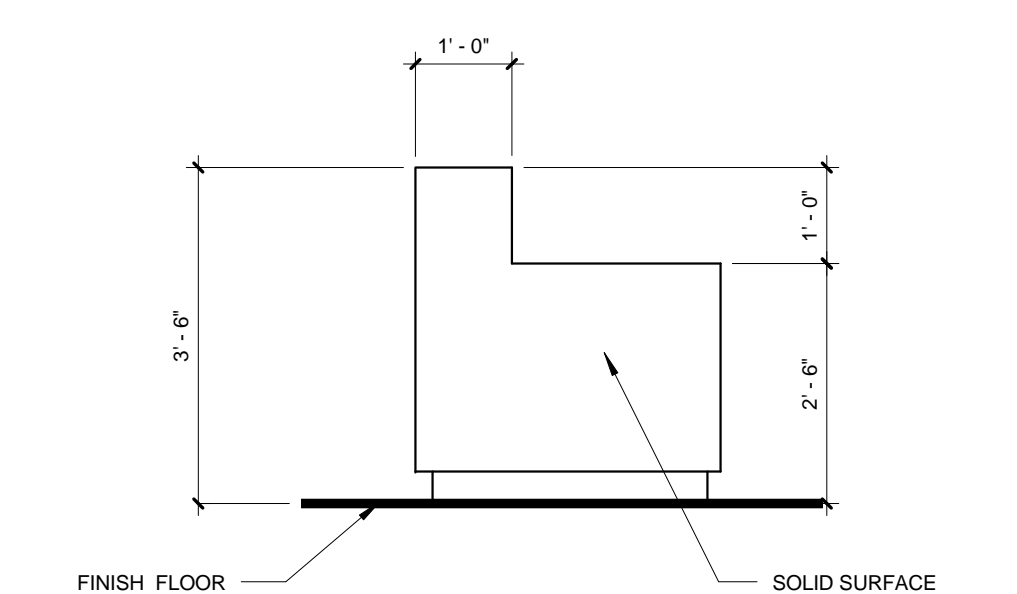

5 B116 MEDIA CENTER DESK - S
1/2" = 1'-0"

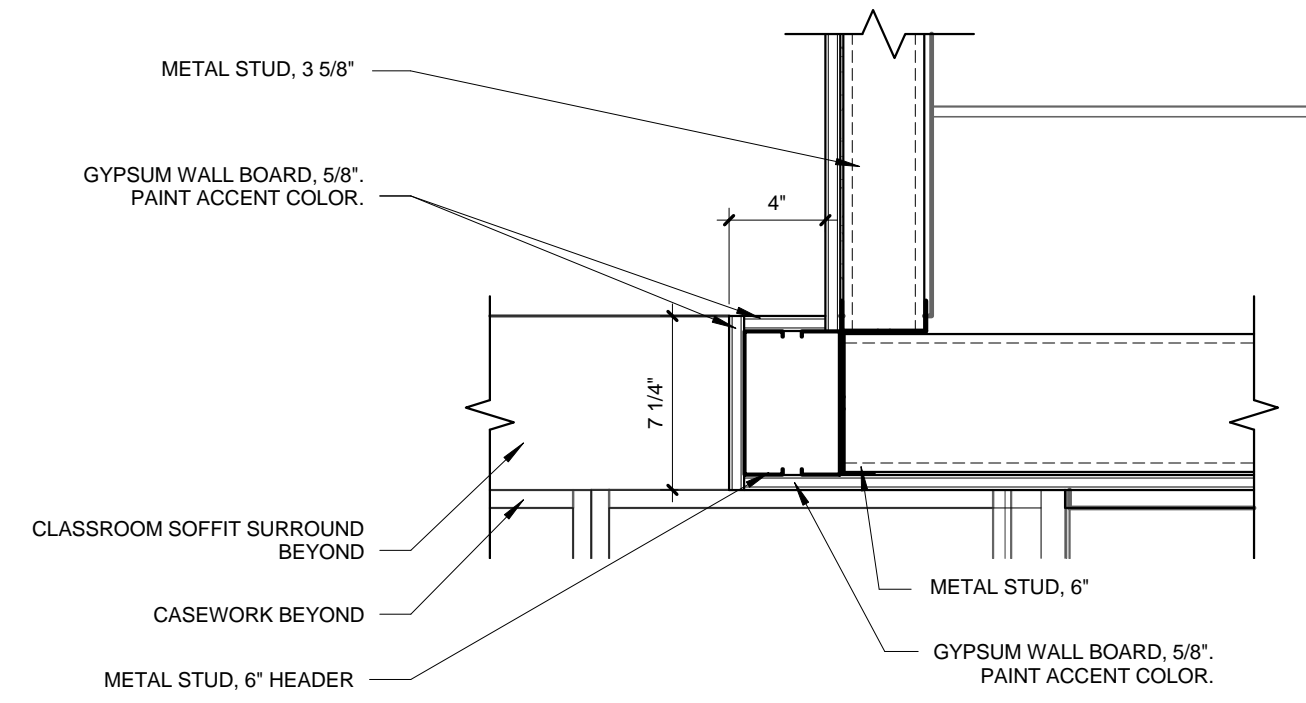

7 2ND FLOOR SURROUND SOFFIT DETAIL 2
1 1/2" = 1'-0"

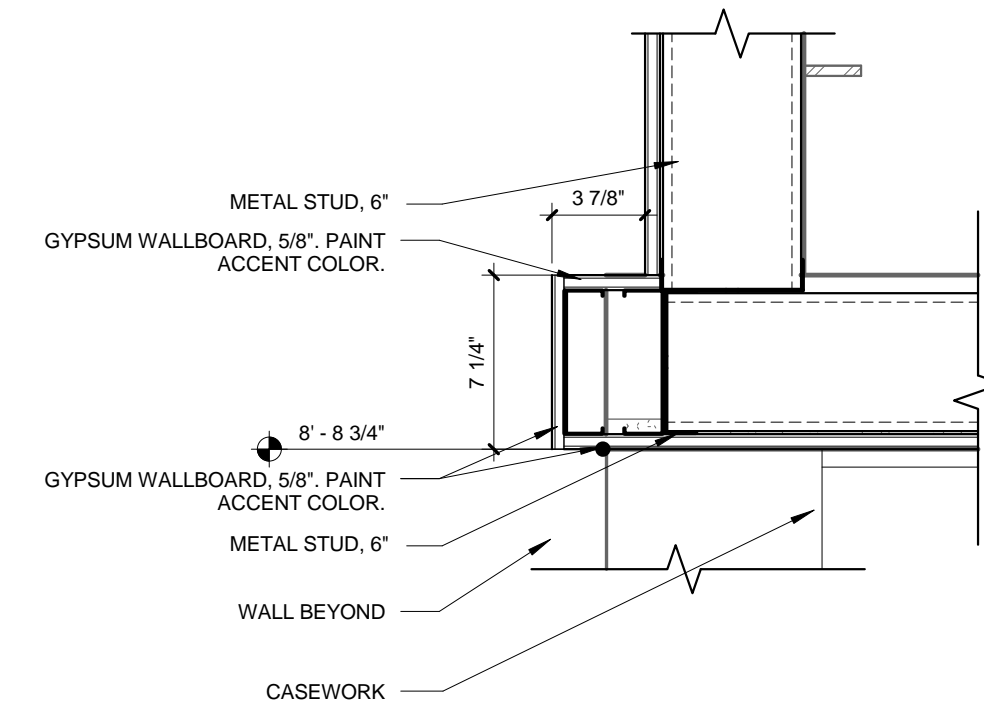

6 2ND FLOOR SURROUND SOFFIT DETAIL 1
1 1/2" = 1'-0"

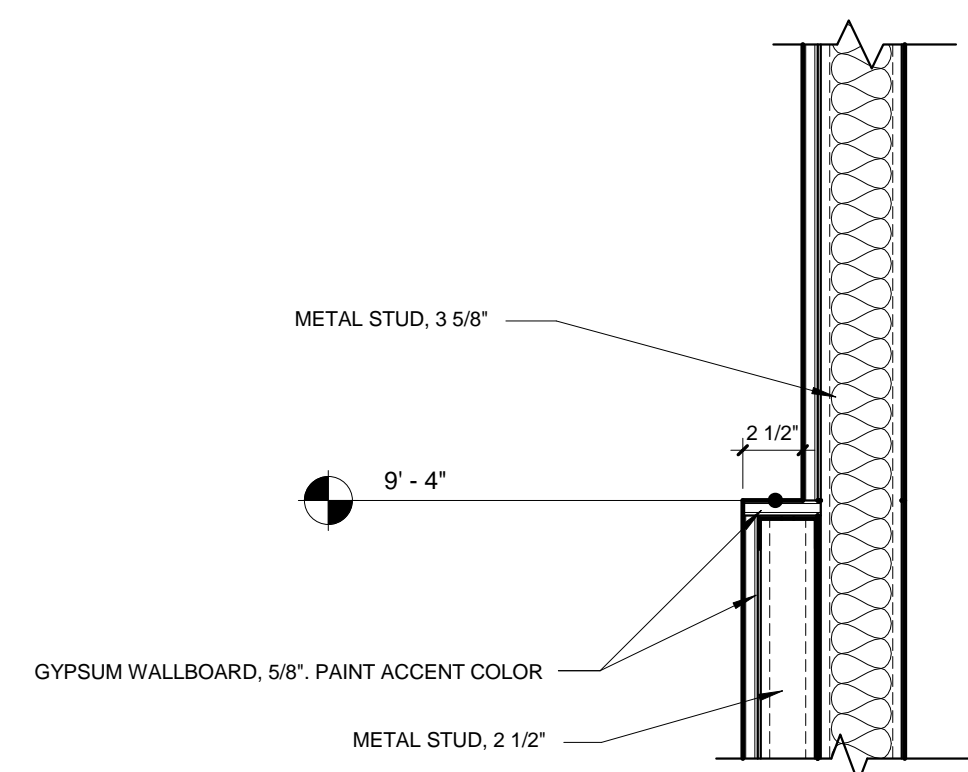

5 TYPICAL 2ND FLOOR WALL SECTION SURROUND
1 1/2" = 1'-0"

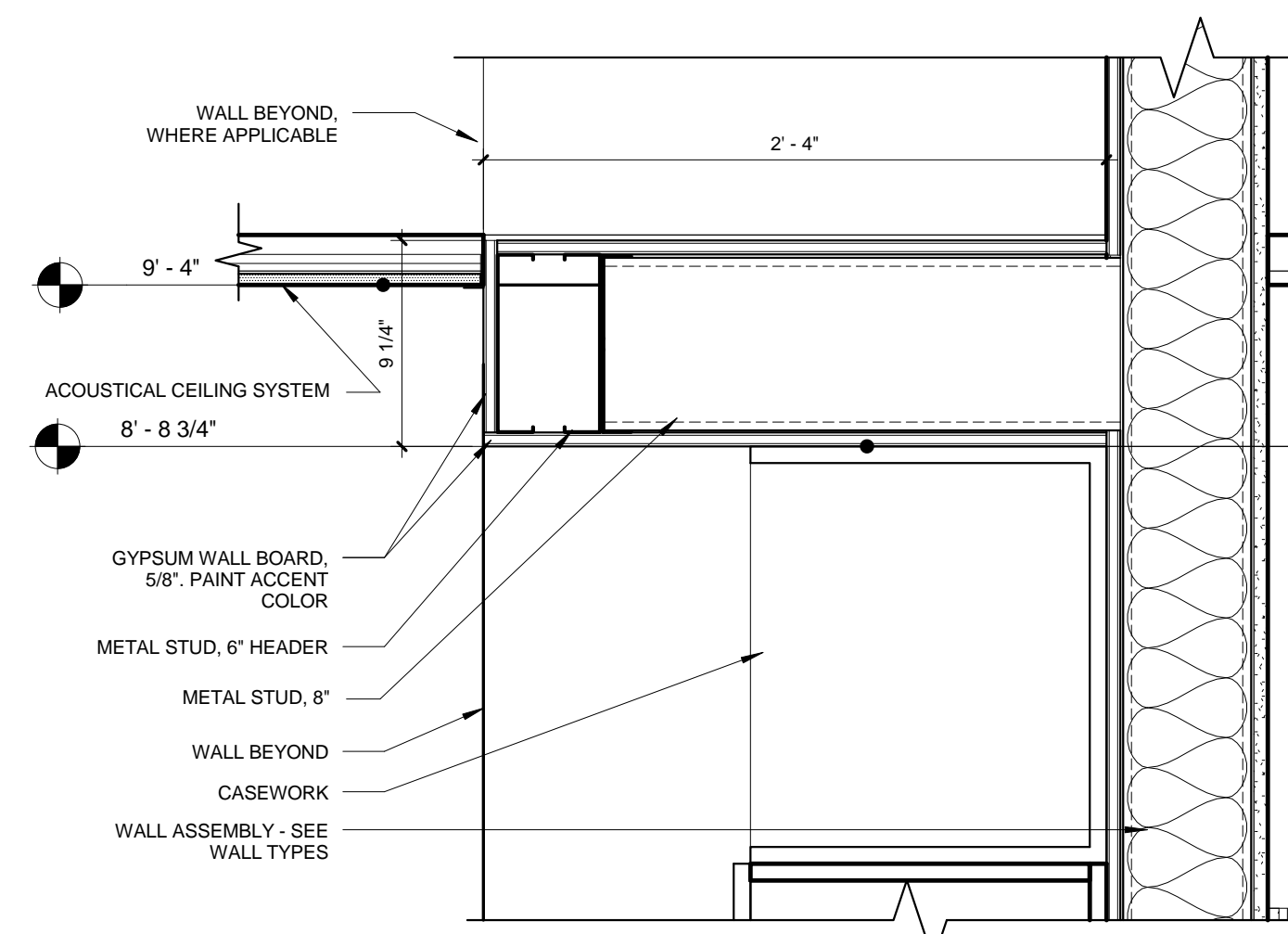

9 TYPICAL 1ST FLOOR SOFFIT SURROUND
1 1/2" = 1'-0"

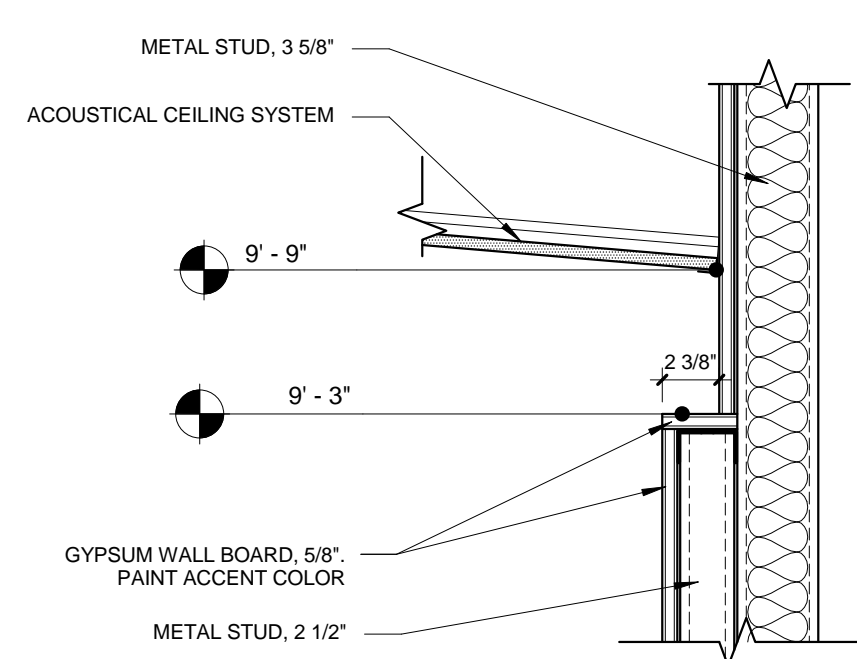

8 TYPICAL 1ST FLOOR WALL SECTION SURROUND
1 1/2" = 1'-0"

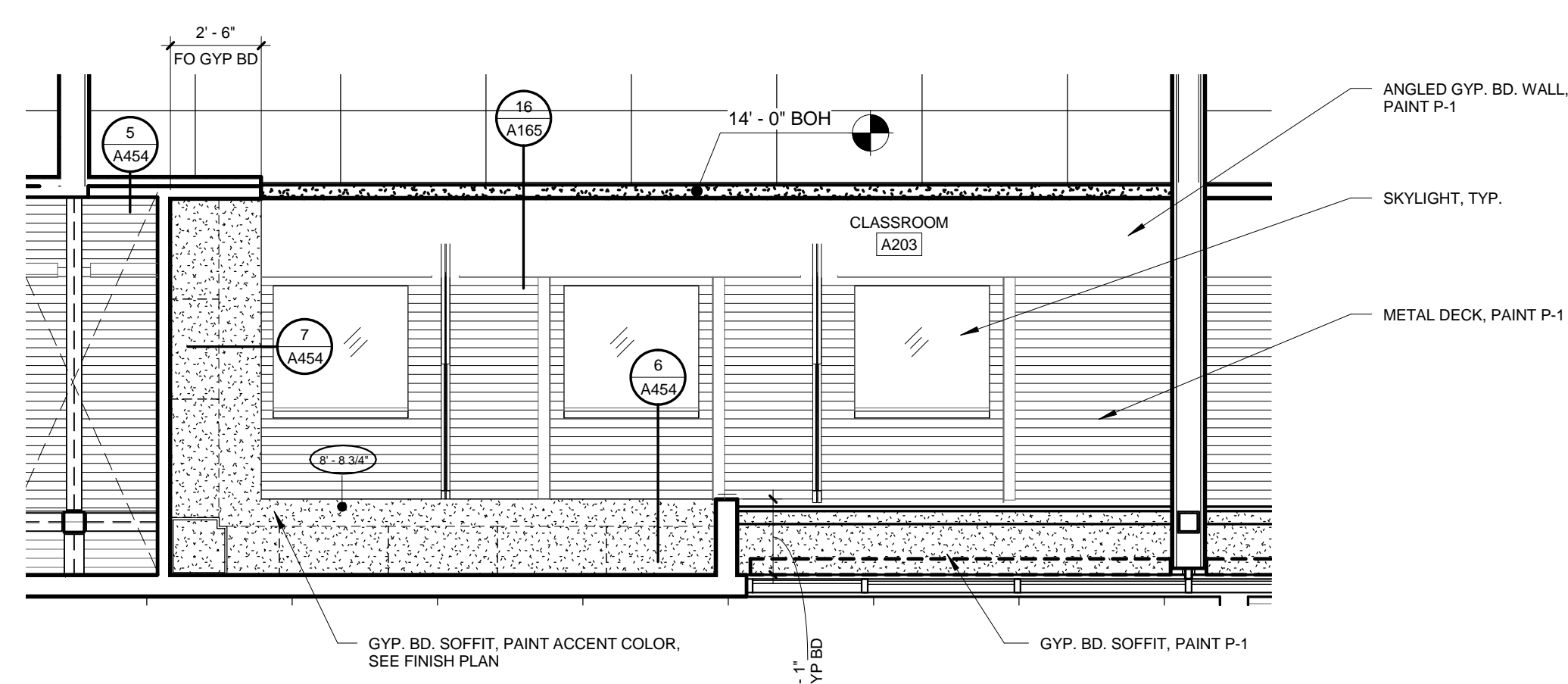

4 TYPICAL ENLARGED 2ND FLOOR CEILING
1/4" = 1'-0"

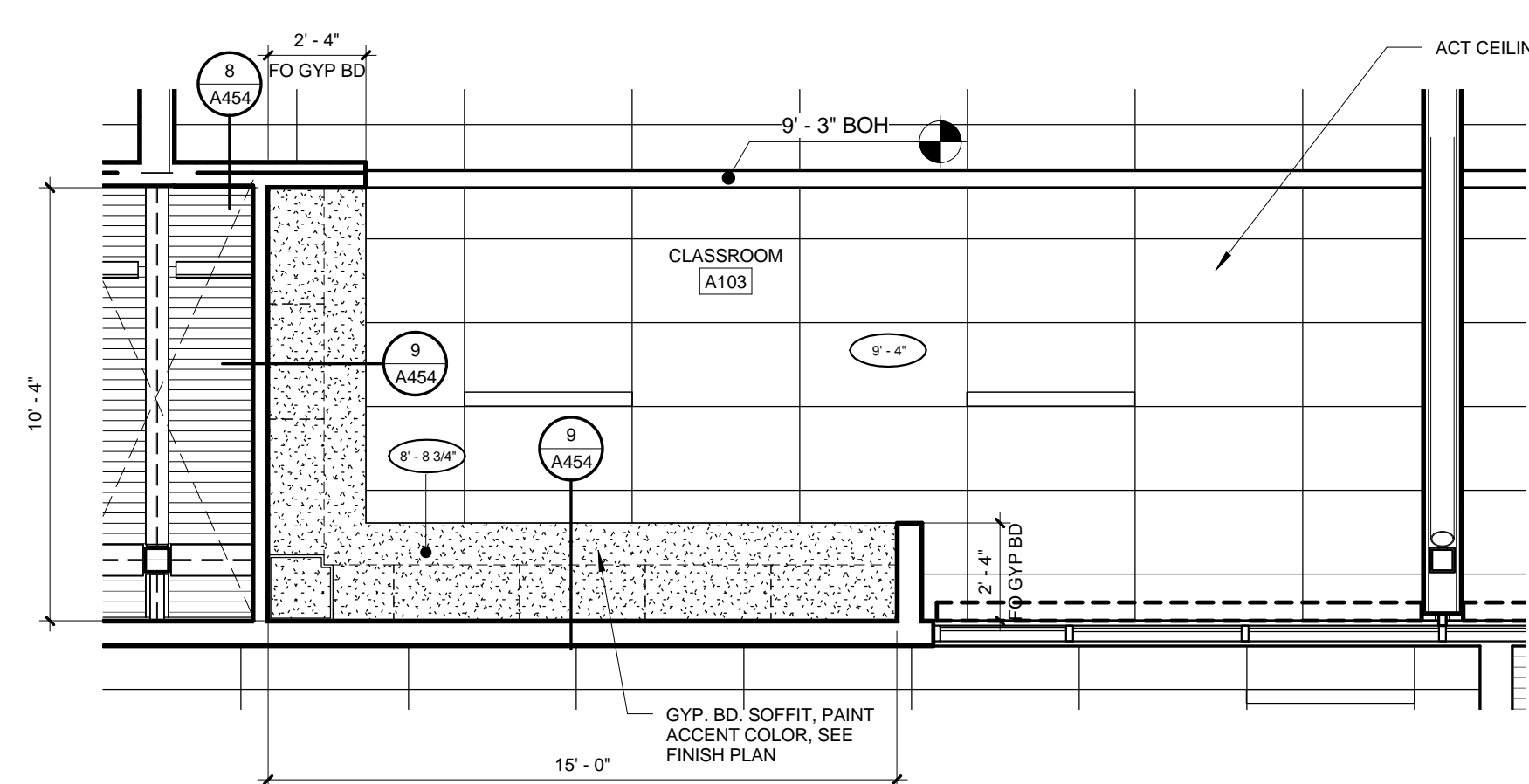

3 TYPICAL ENLARGED 1ST FLOOR CEILING
1/4" = 1'-0"

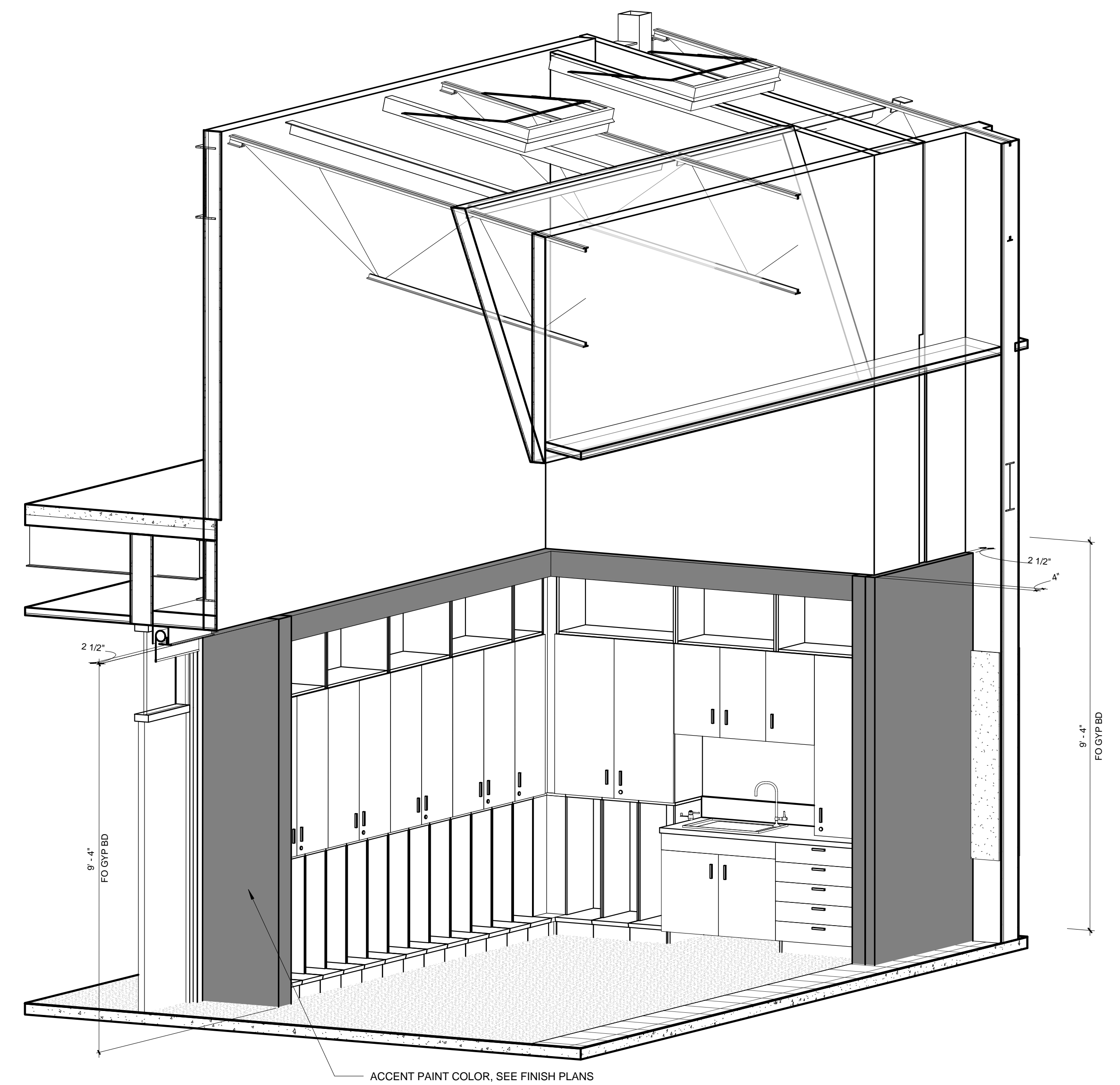

2 TYPICAL 2ND FLOOR CLASSROOM SURROUND

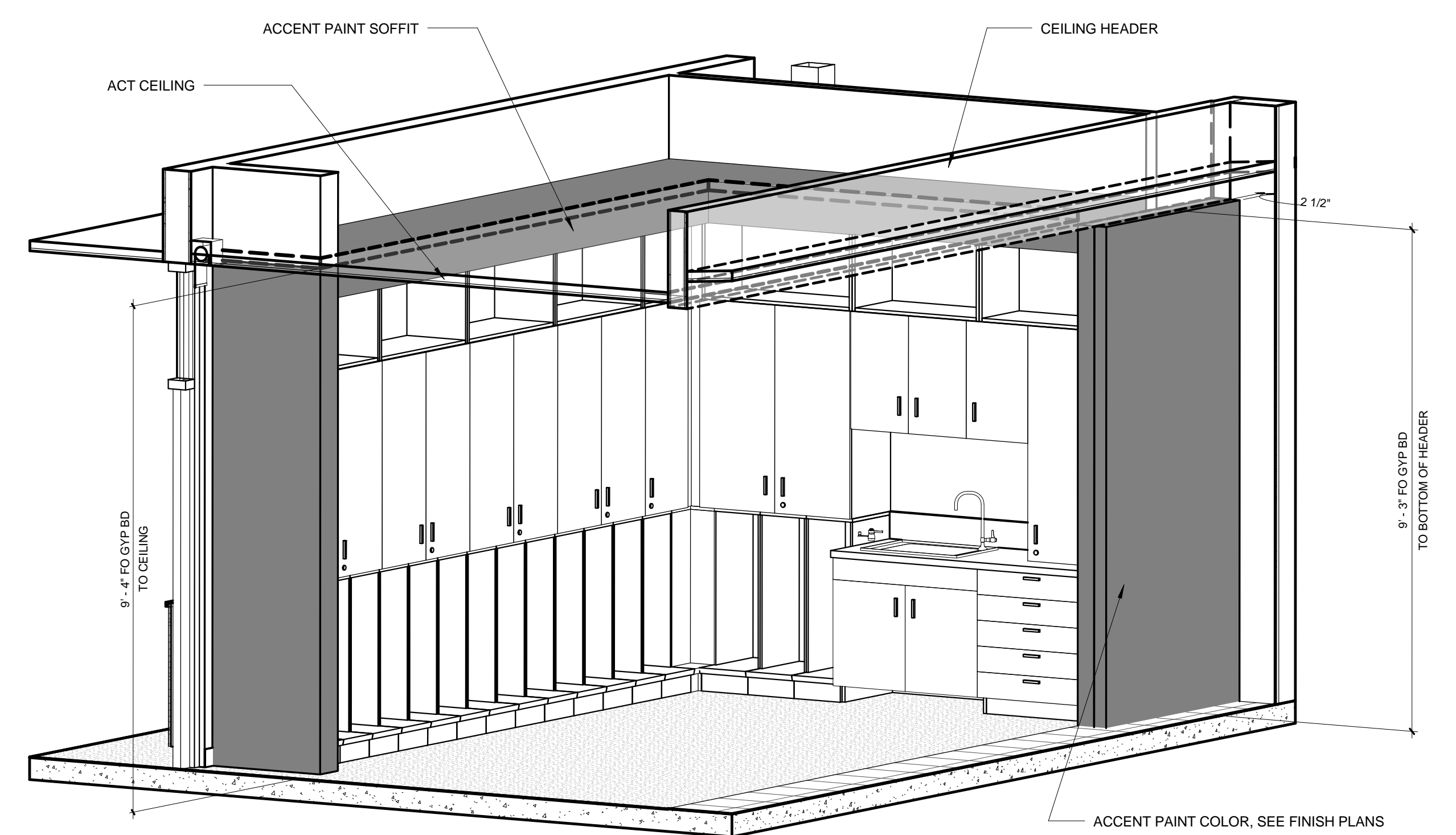

1 TYPICAL 1ST FLOOR CLASSROOM SURROUND

PRINTED ON: 2/15/2016 6:08:10 PM FROM FILE: C:\Pivot Architecture\Rev_2015\1337_BBES_Arch_Bldg_15_wallmnts.dwg

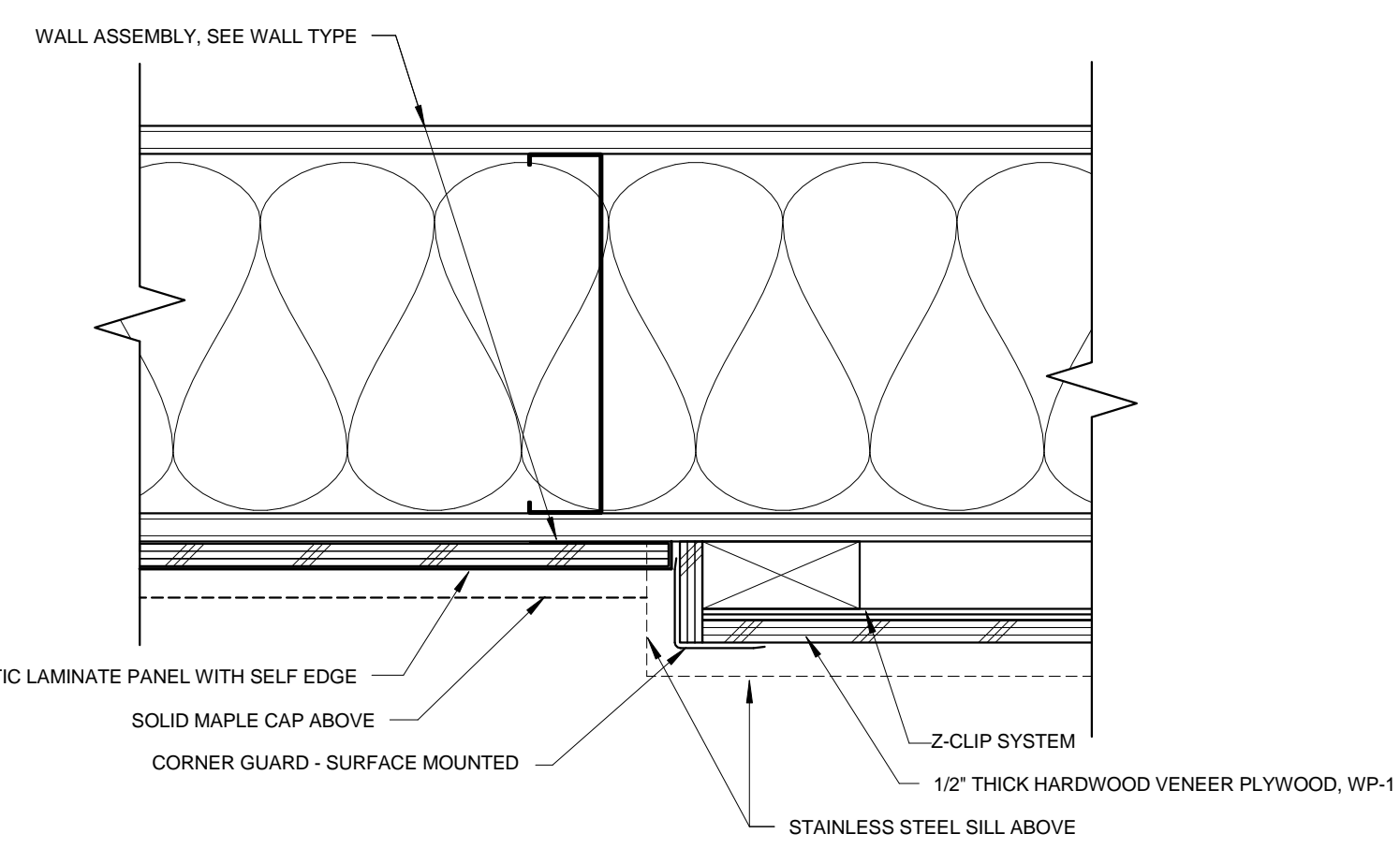

10 WOOD WSCT TO P-LAM WSCT TRANSITION
3" = 1'-0"

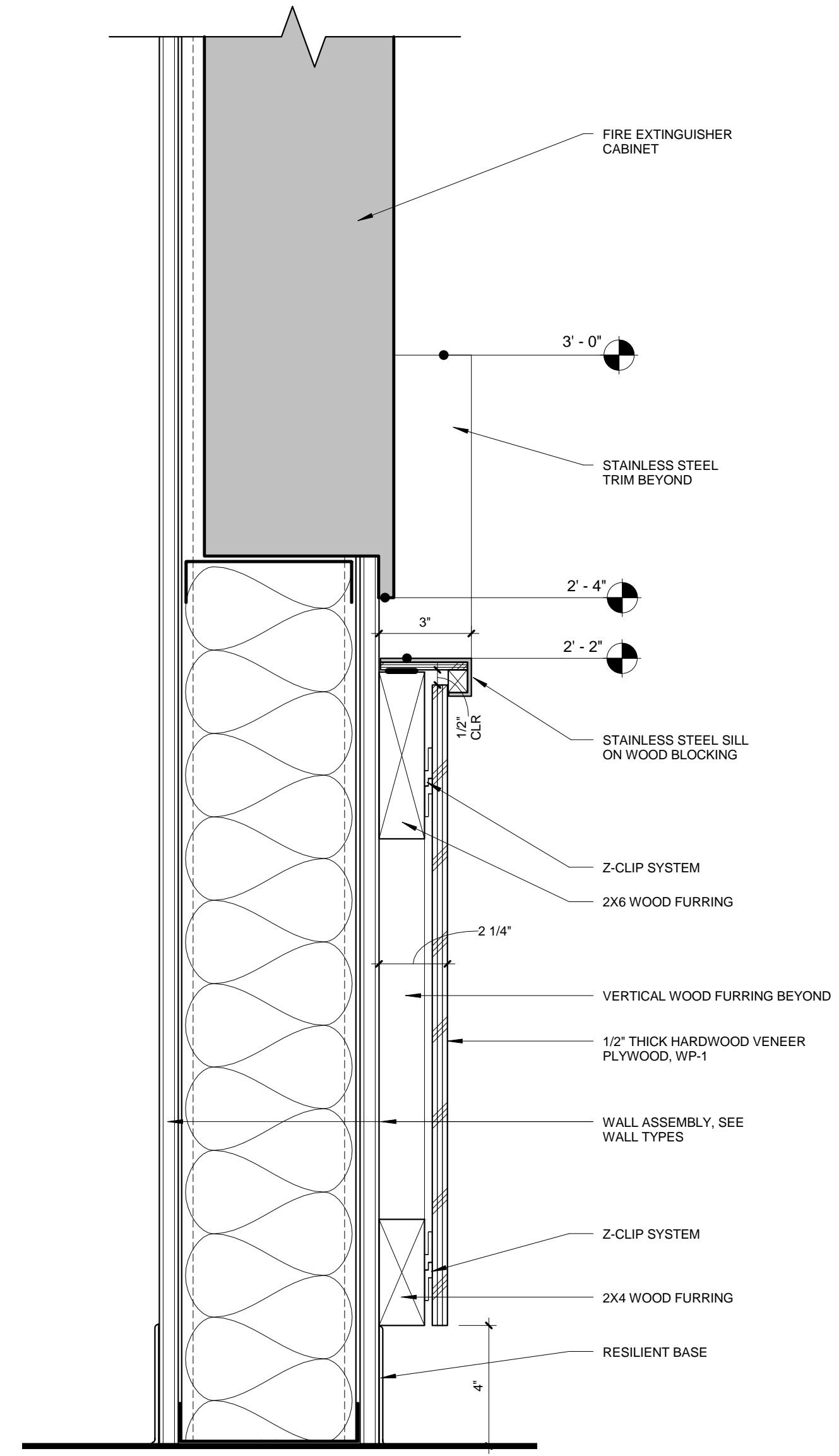

7 FEC @ WOOD WAINSCOT SECTION
3" = 1'-0"

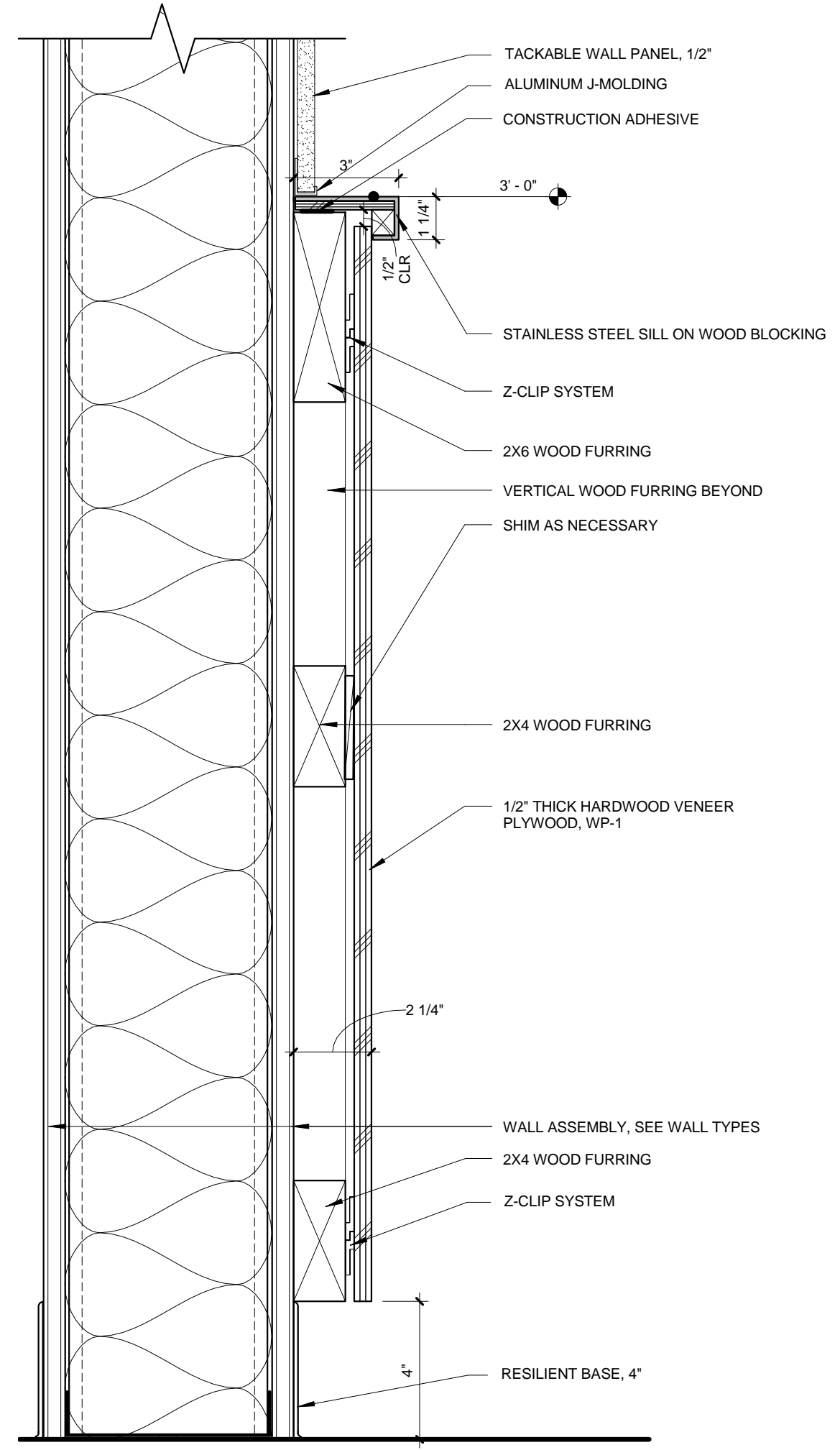

5 WOOD WAINSCOT SECTION
3" = 1'-0"

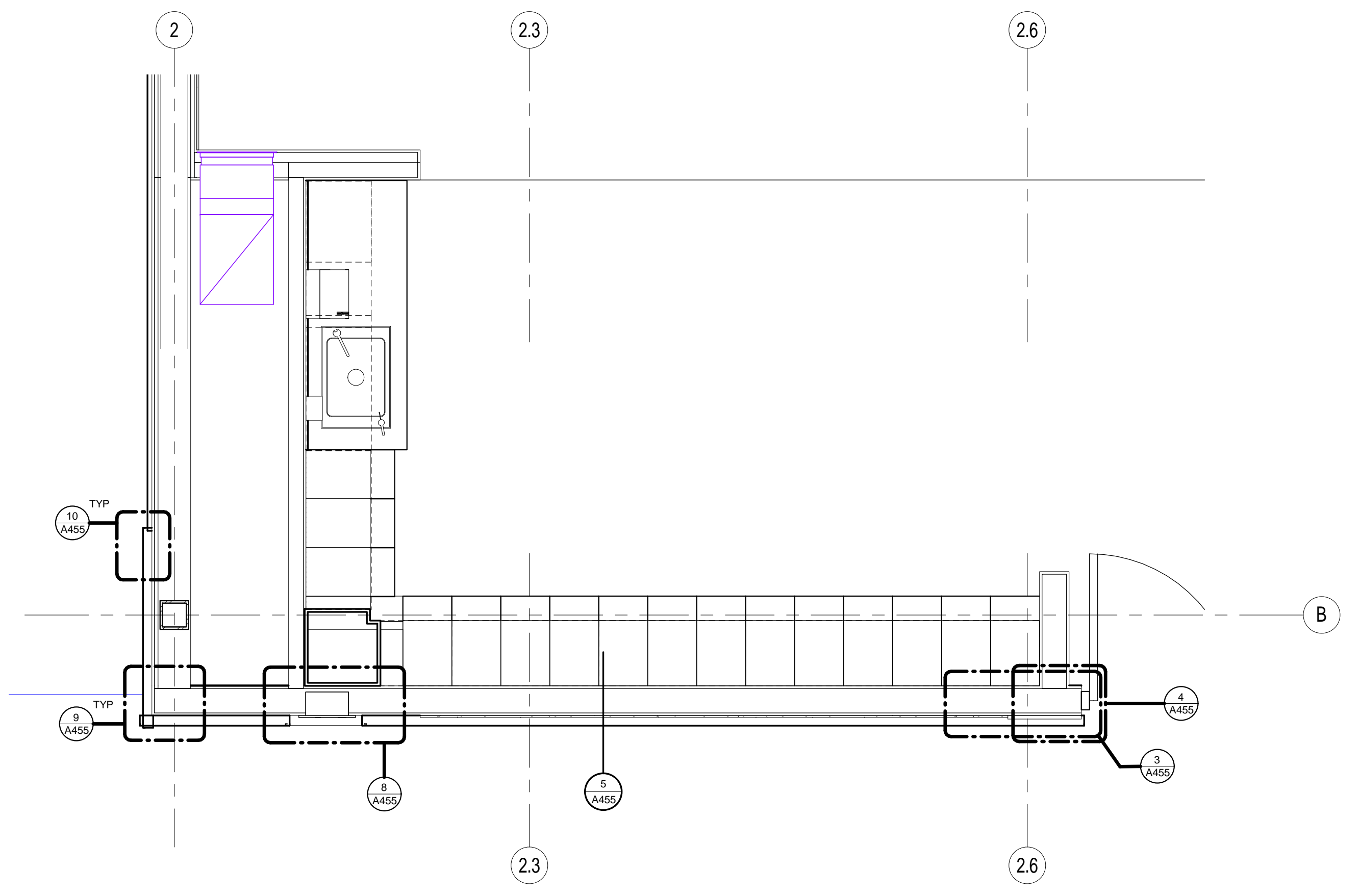

2 HALLWAY DISPLAY ENLARGED PLAN
1/2" = 1'-0"

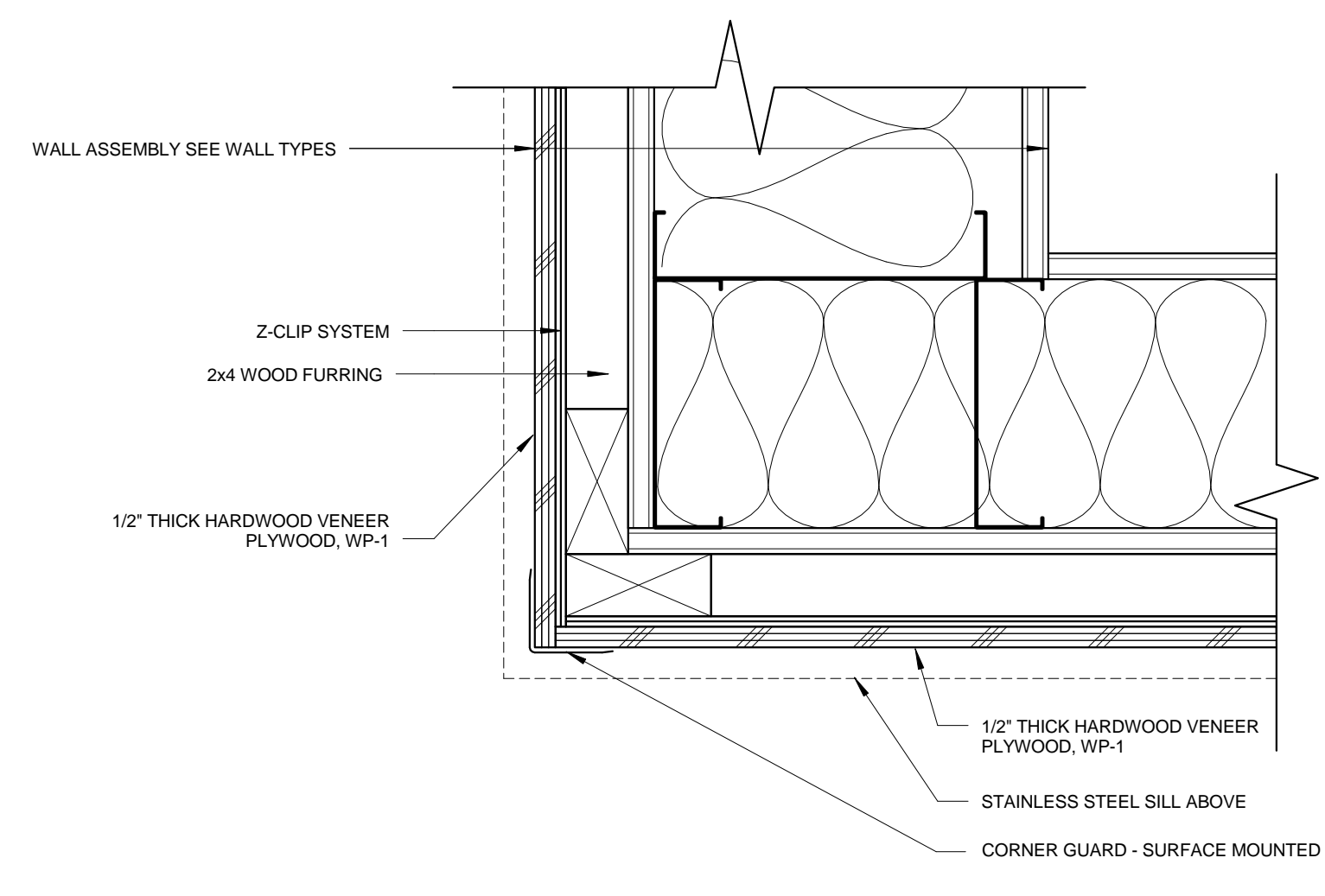

9 WOOD WAINSCOT AT CORNER
3" = 1'-0"

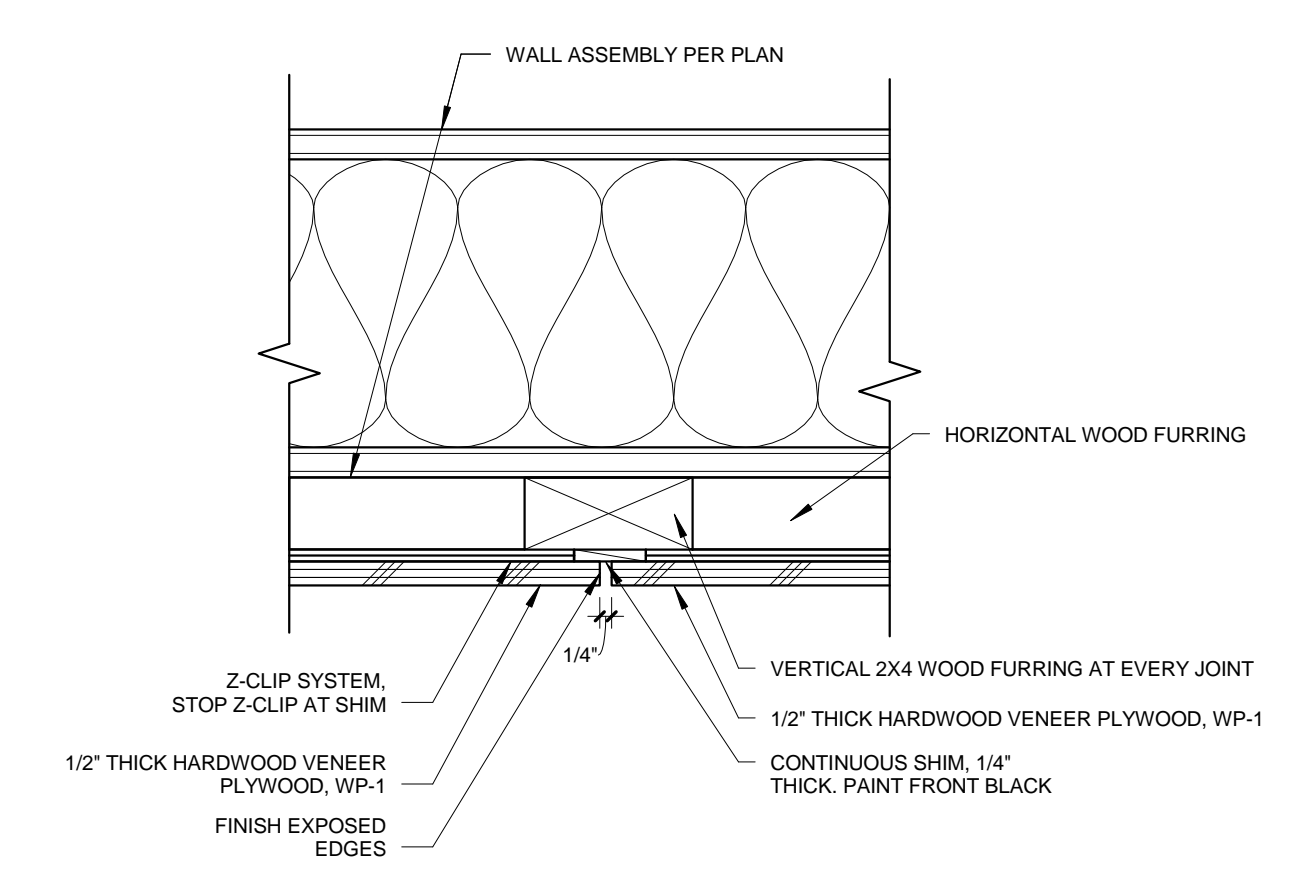

6 WOOD WAINSCOT PANEL REVEAL
3" = 1'-0"

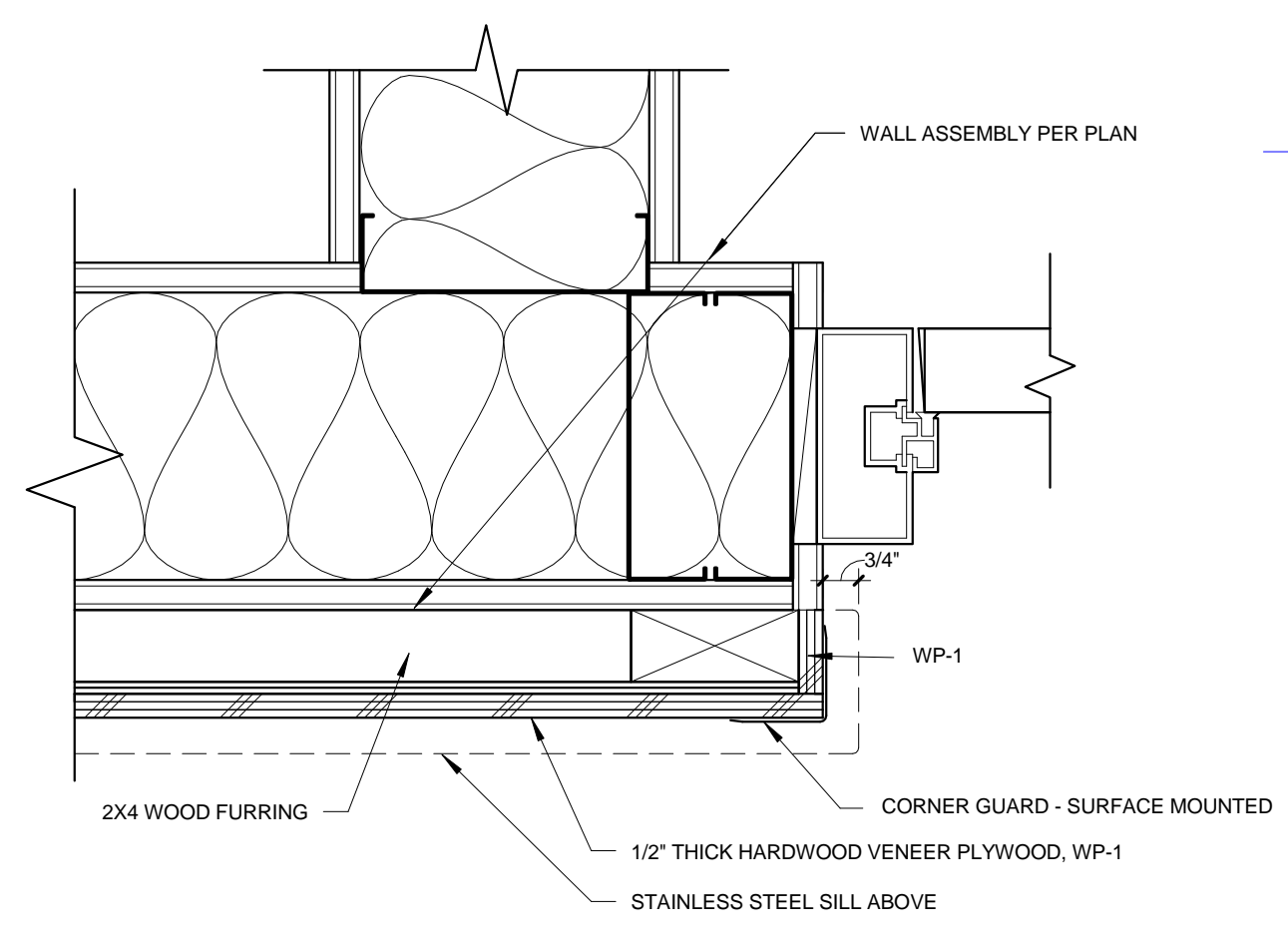

4 WOOD WAINSCOT AT DOOR FRAME
3" = 1'-0"

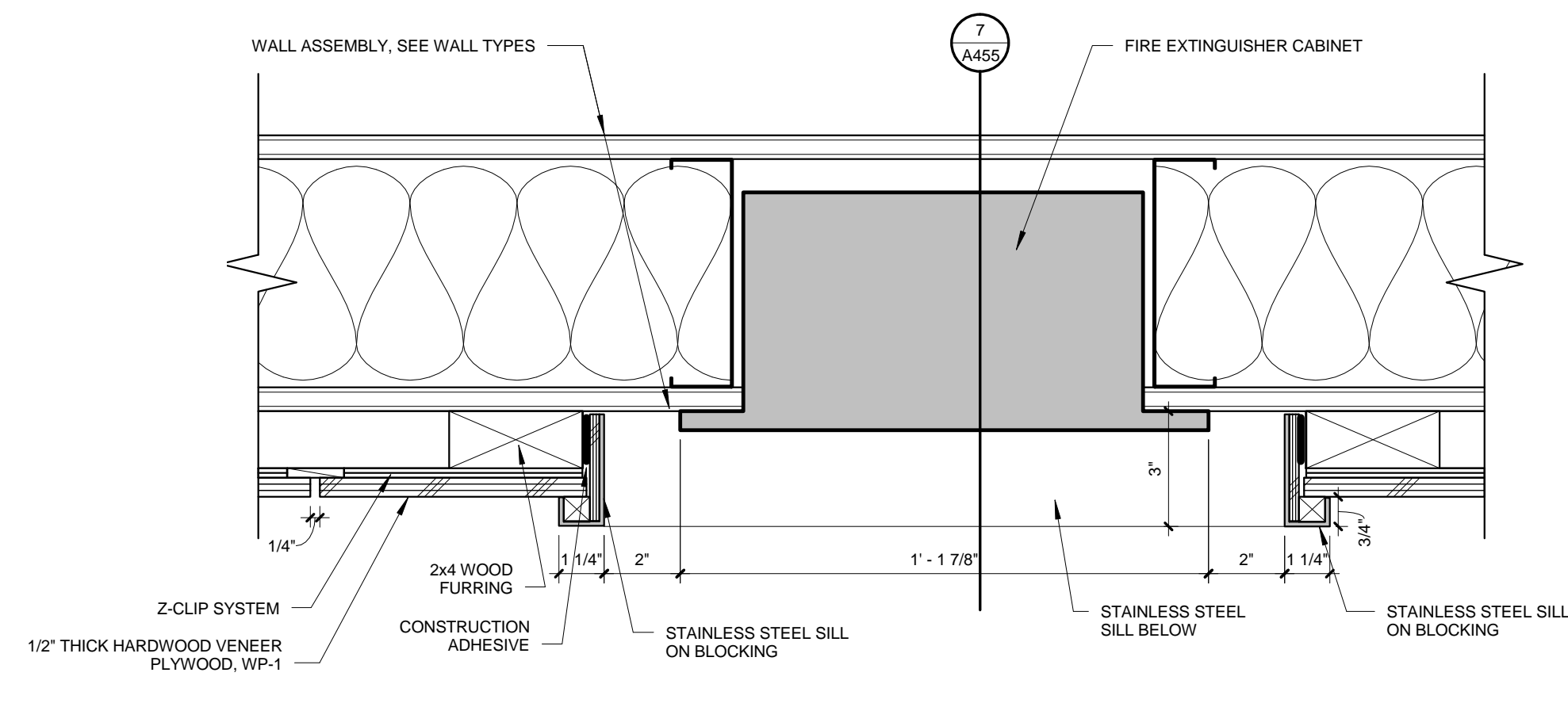

8 FEC AT WOOD WAINSCOTT PLAN
3" = 1'-0"

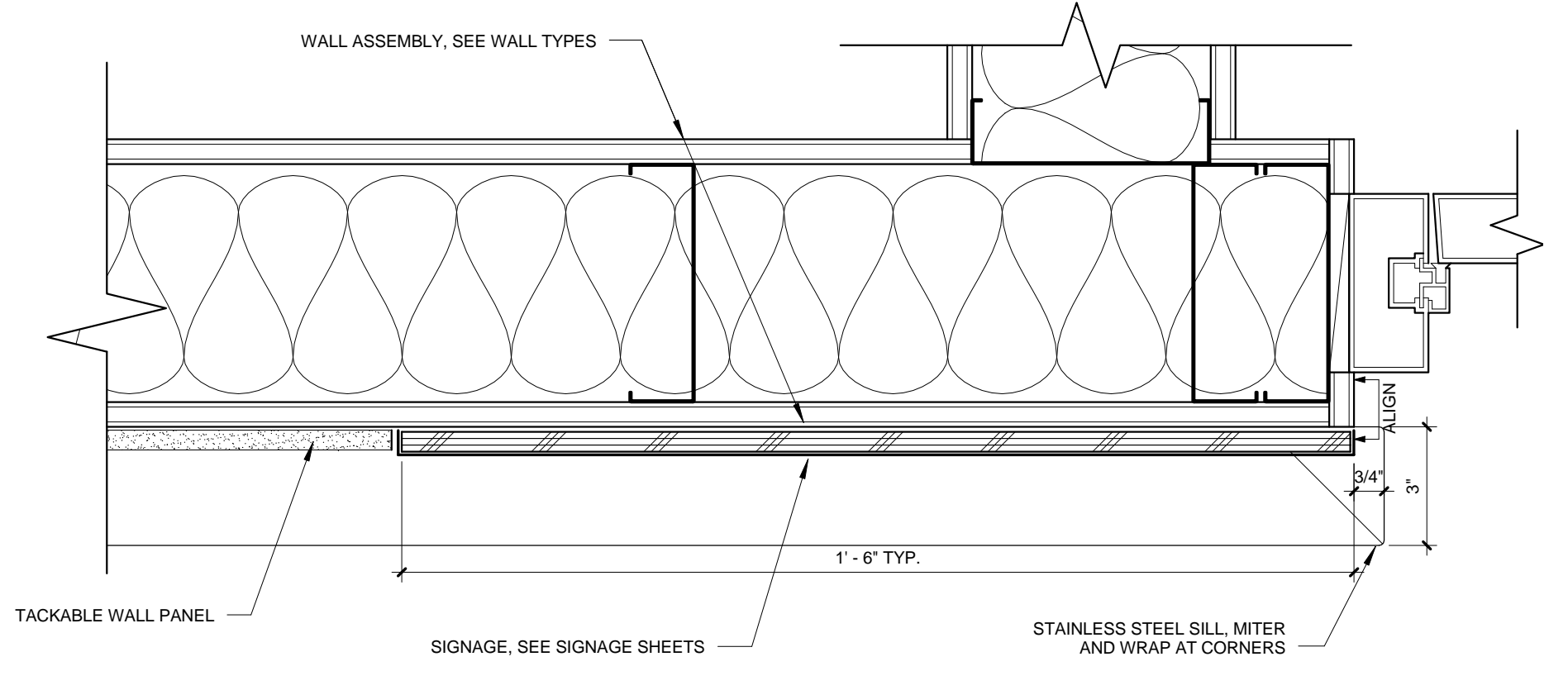

3 HALLWAY SIGNAGE AND DISPLAY
3" = 1'-0"

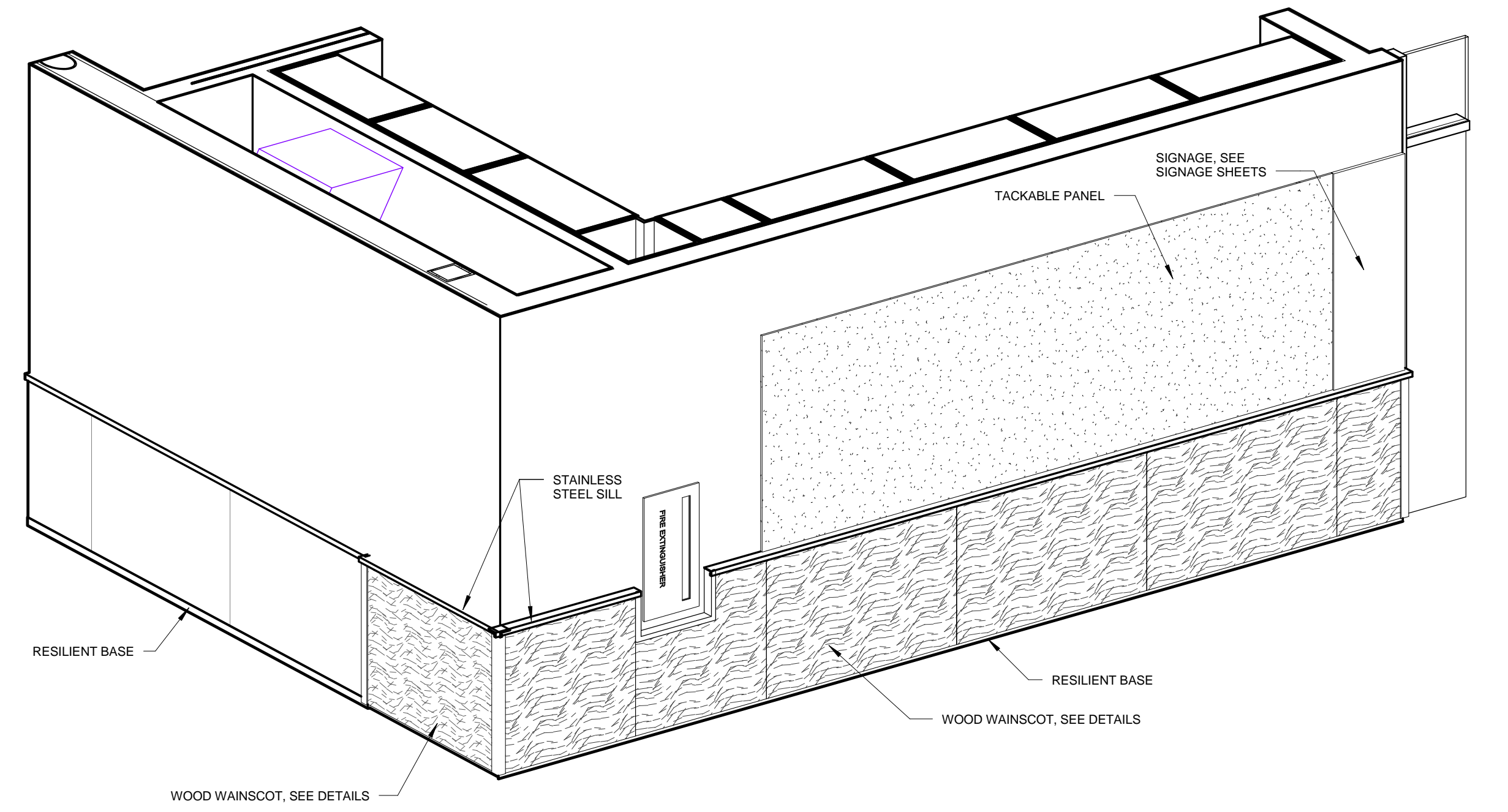

1 HALLWAY DISPLAYS

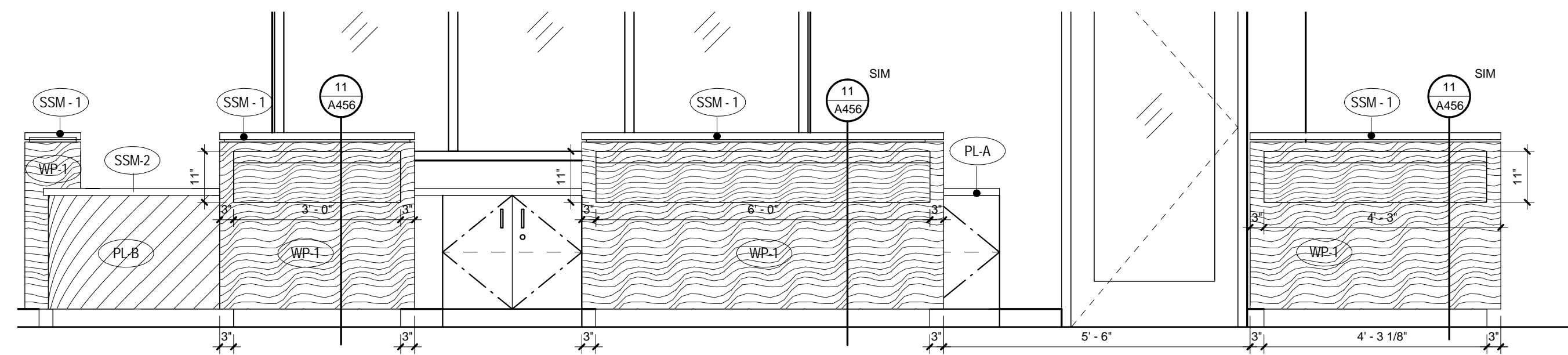

15 RECEPTION DESK - N2
1/2" = 1'-0"

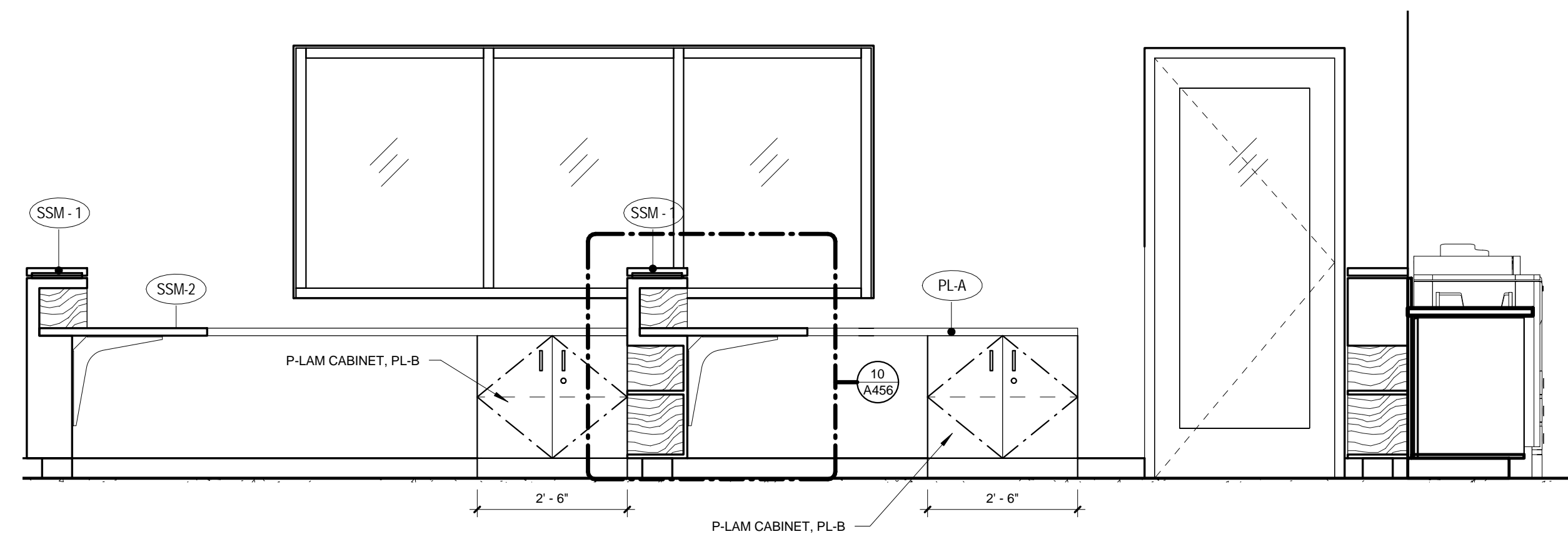

14 RECEPTION DESK - N
1/2" = 1'-0"

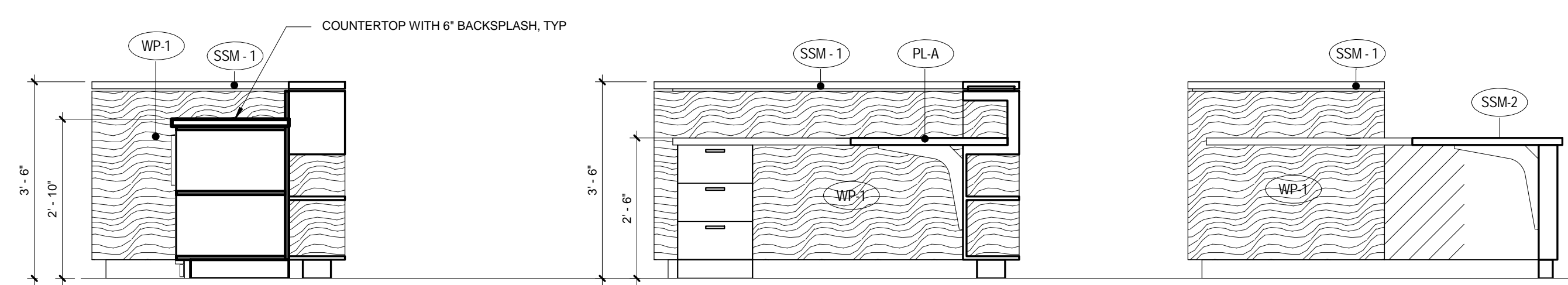

13 RECEPTION DESK - S
1/2" = 1'-0"

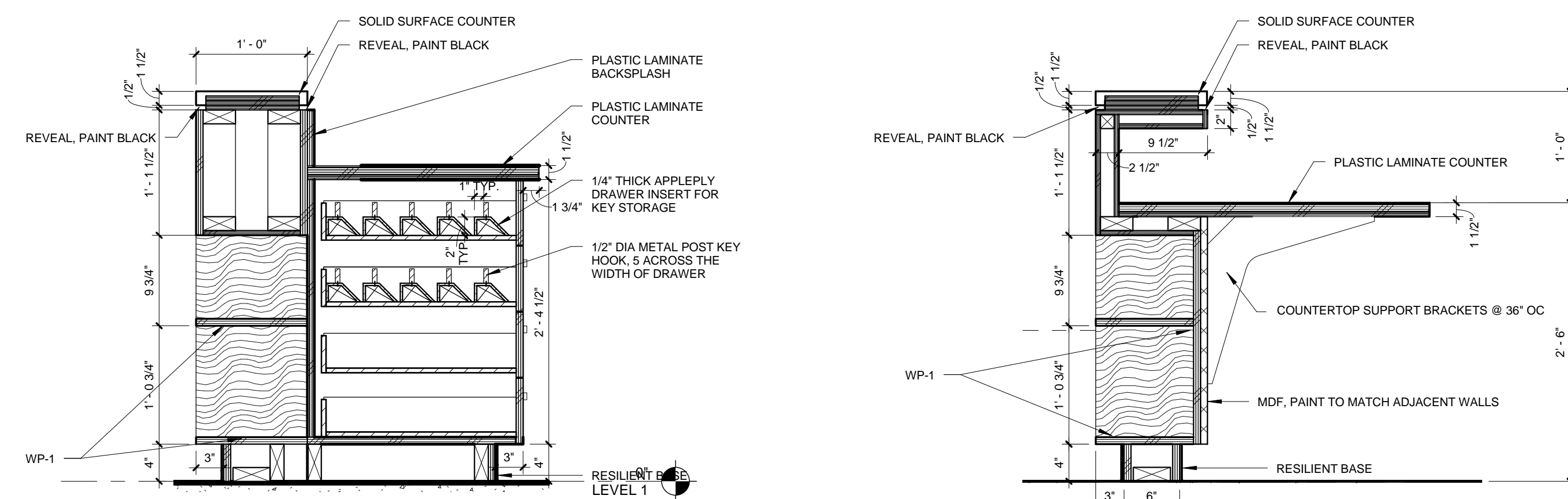

12 RECEPTION KEY DRAWER
1" = 1'-0"

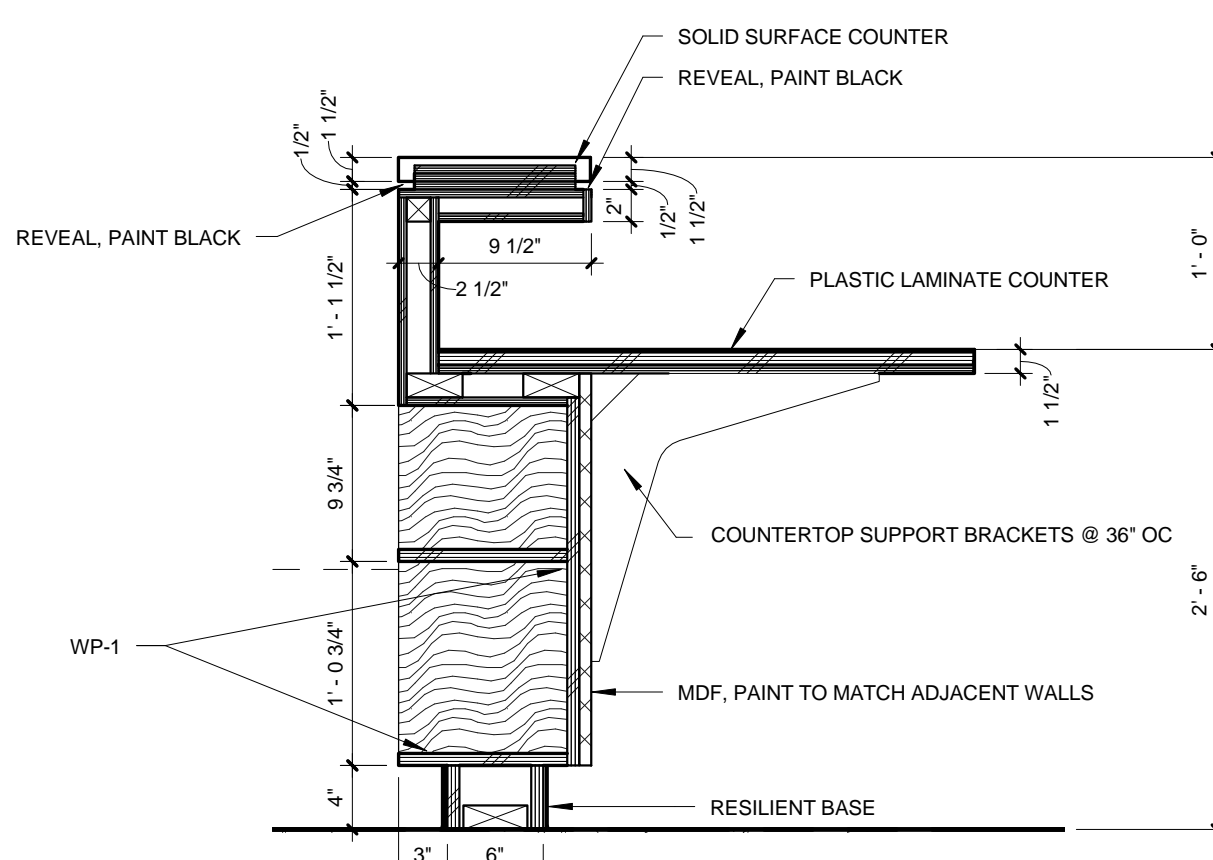

10 RECEPTION DESK SECTION 4
1" = 1'-0"

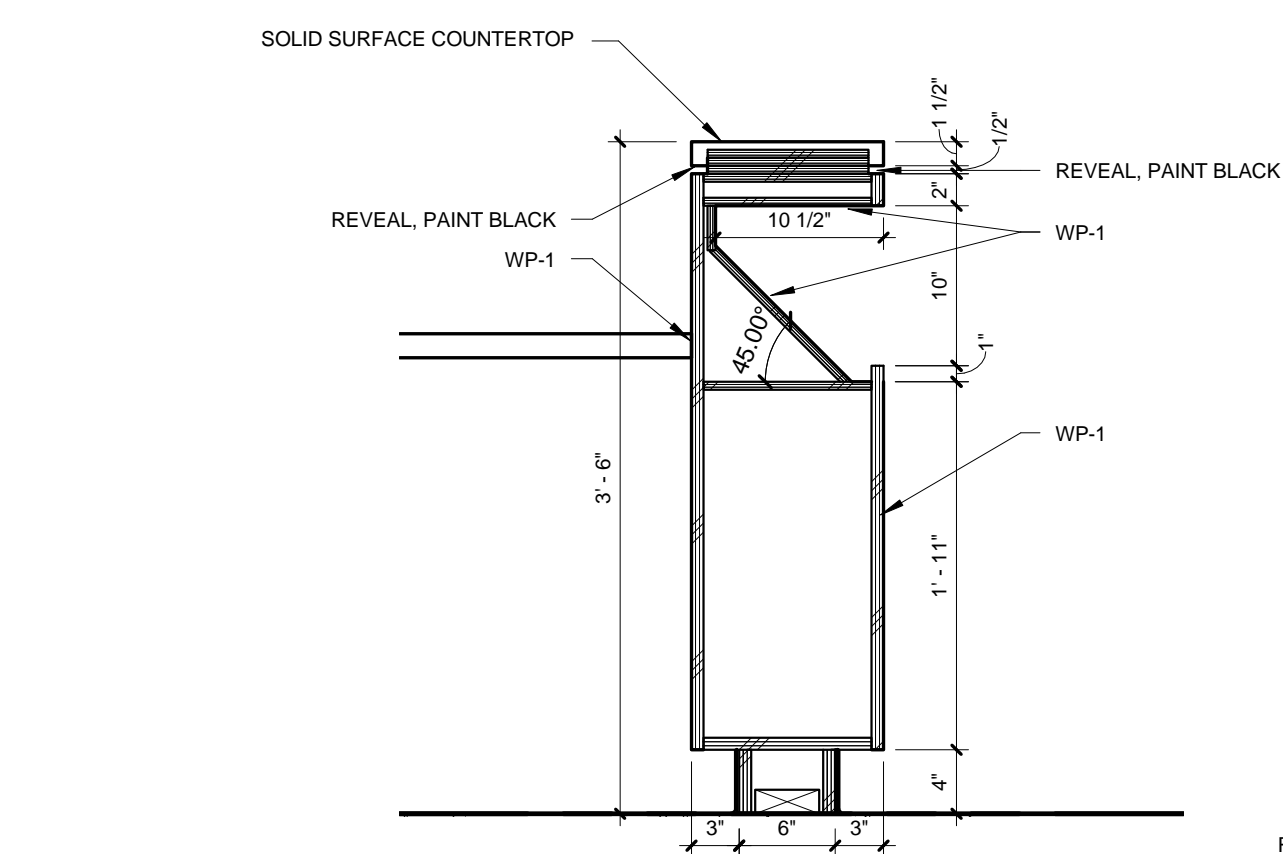

11 RECEPTION DESK SECTION 3
1" = 1'-0"

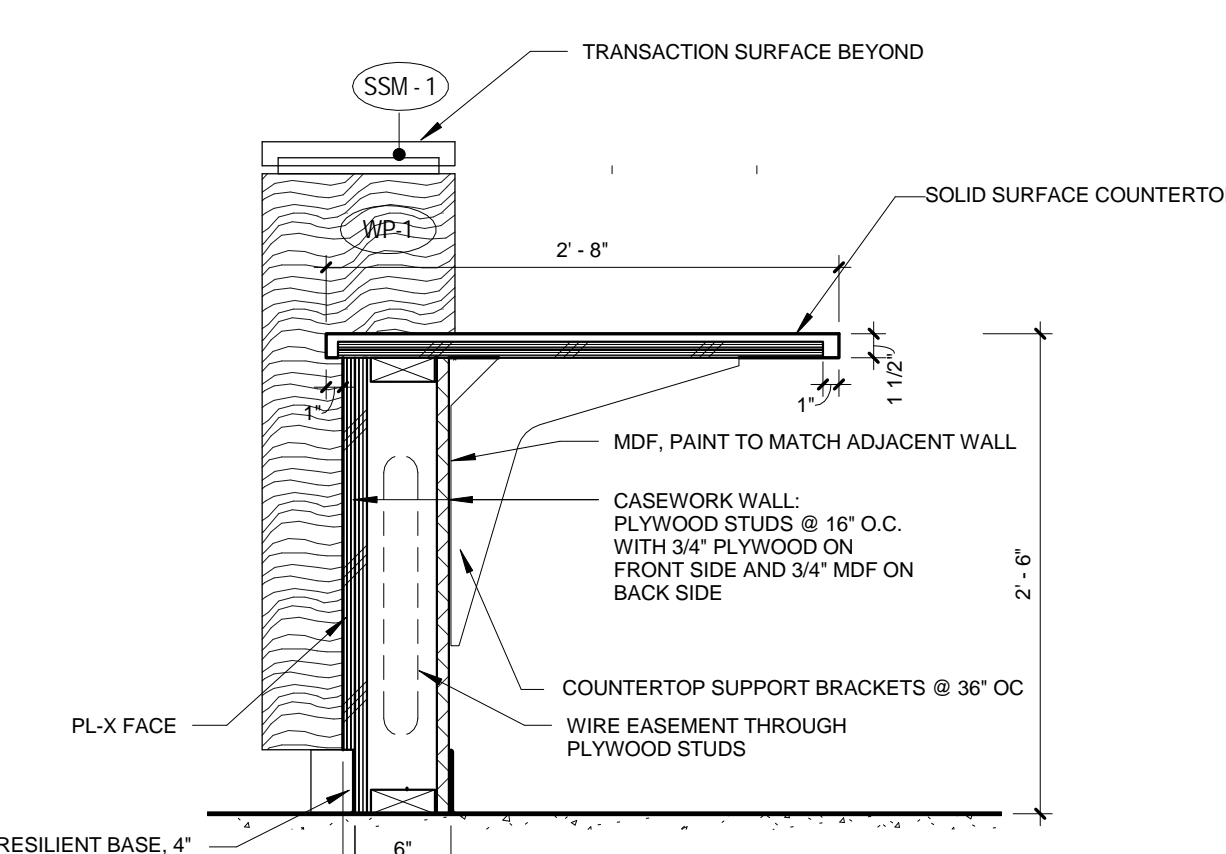

9 RECEPTION DESK SECTION 2
1" = 1'-0"

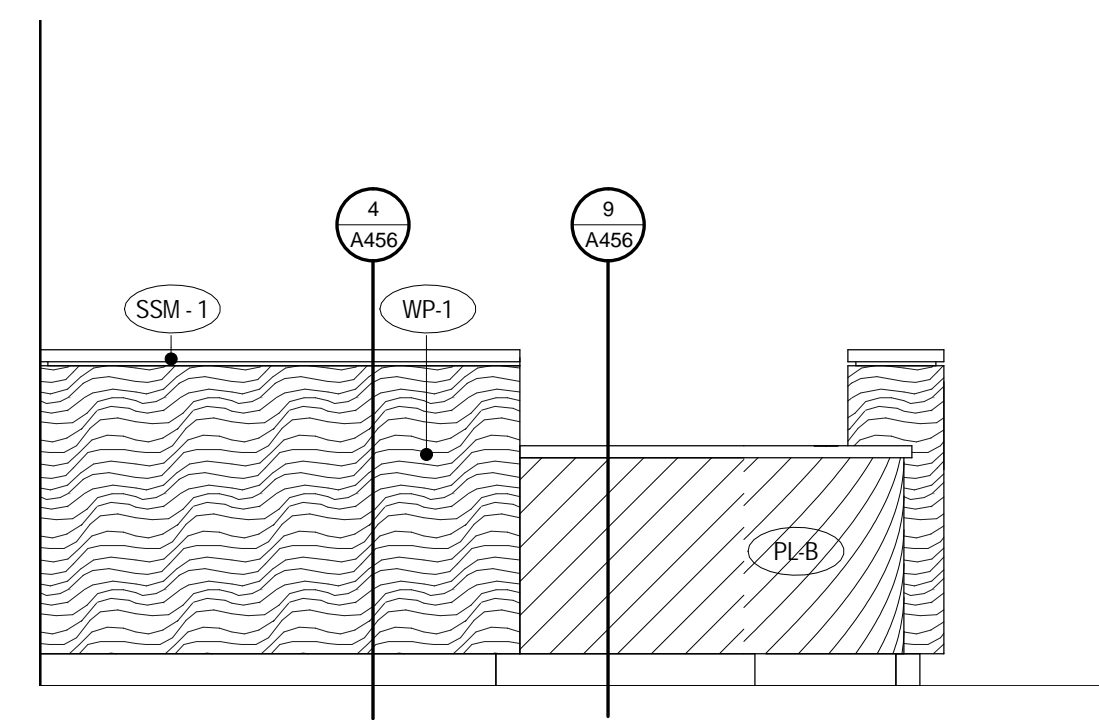

8 RECEPTION DESK - E2
1/2" = 1'-0"

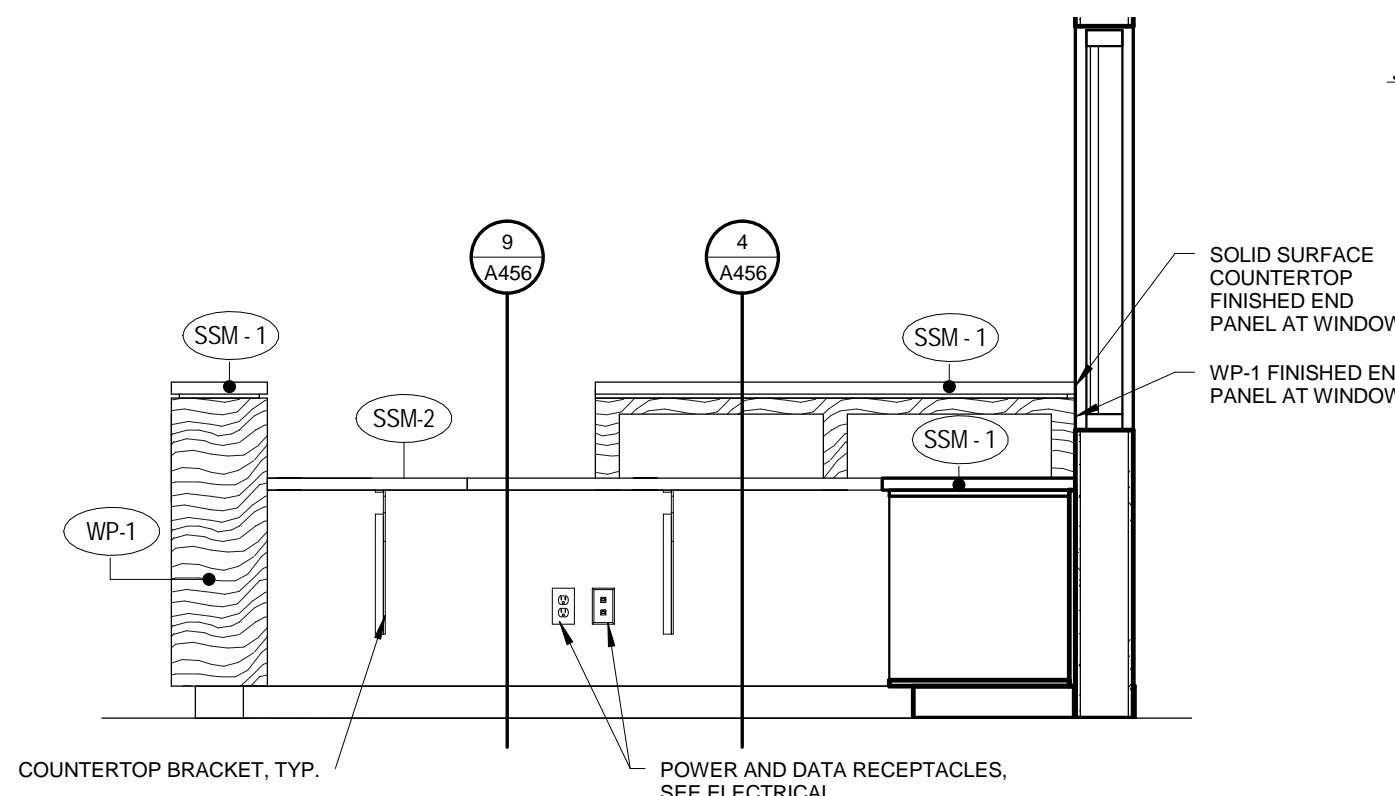

7 RECEPTION DESK - W
1/2" = 1'-0"

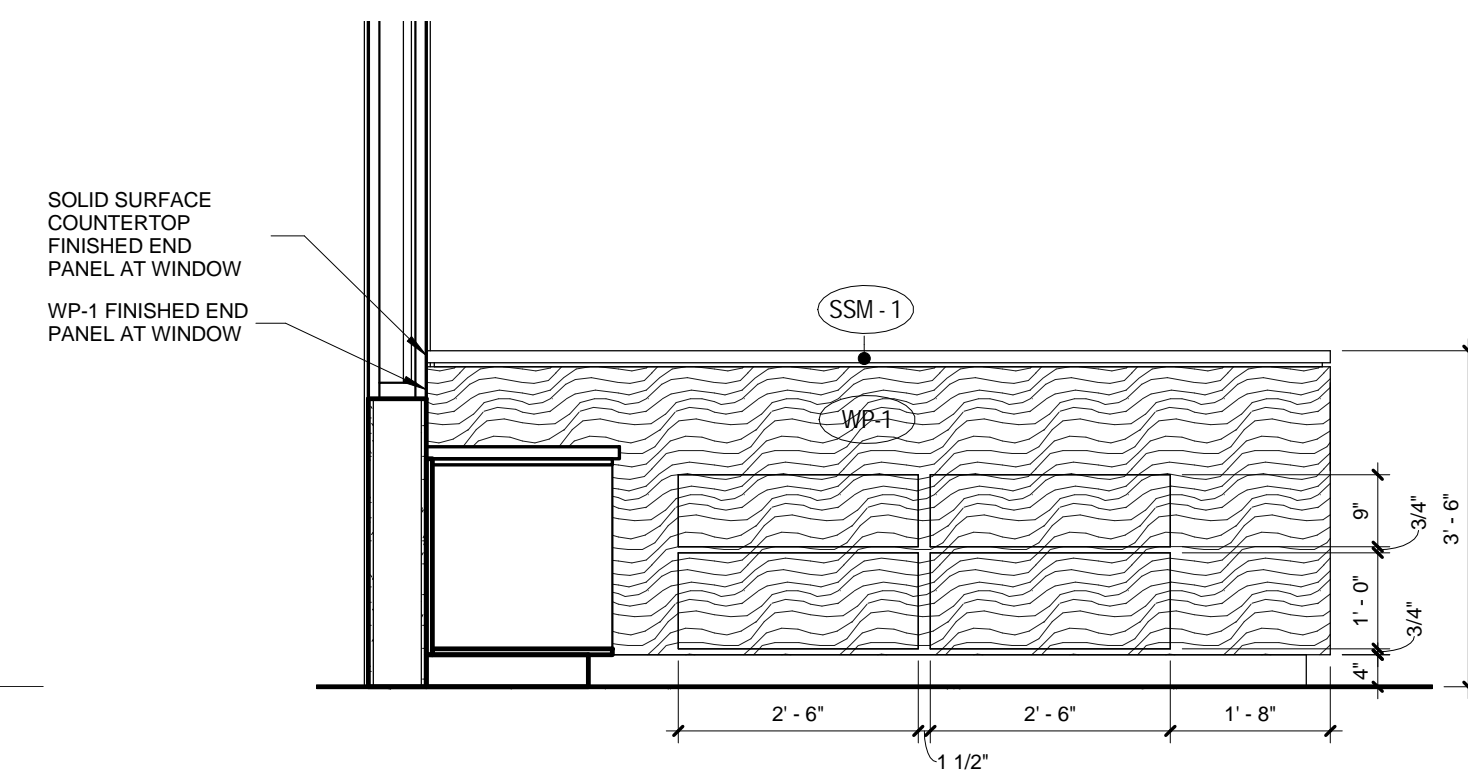

6 RECEPTION DESK - E
1/2" = 1'-0"

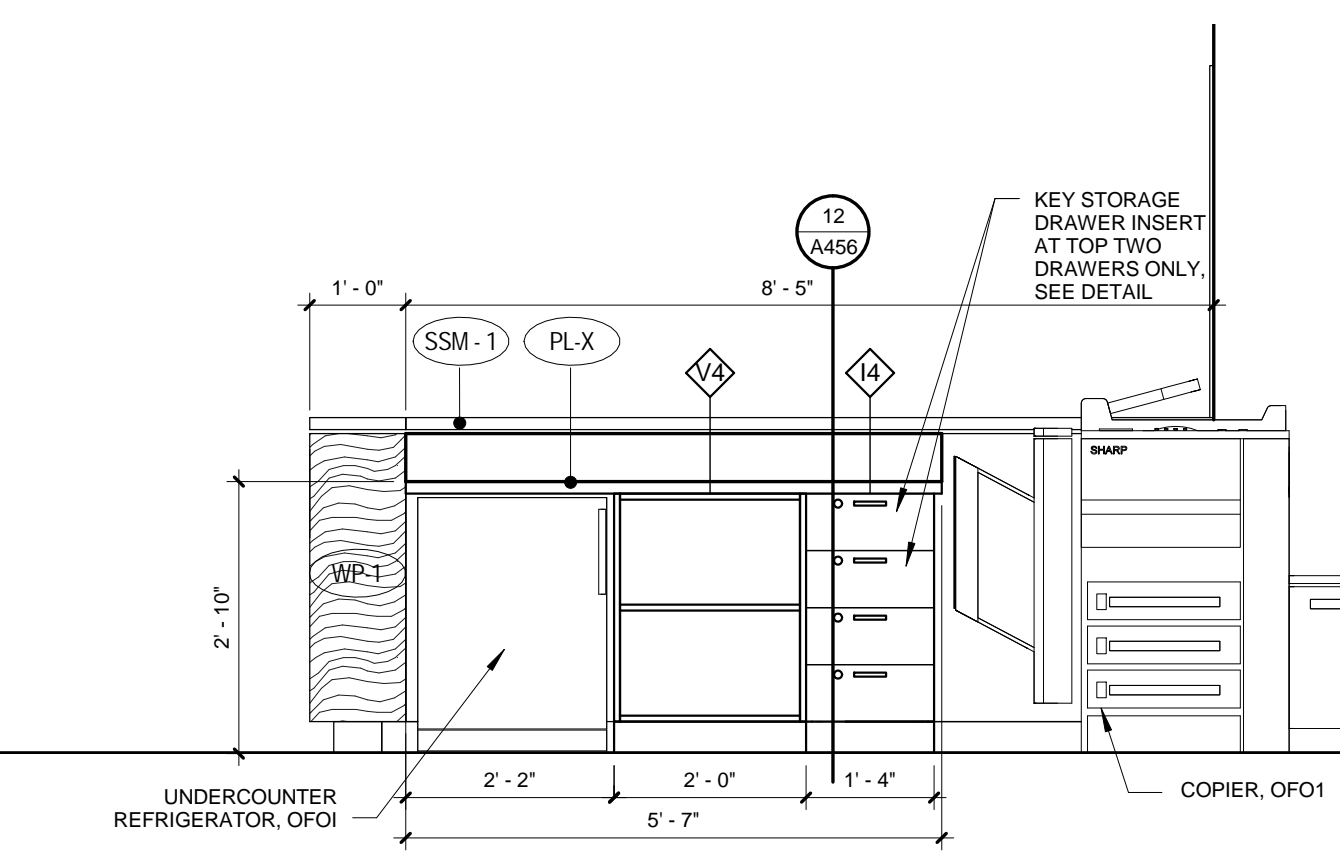

5 RECEPTION DESK - W
1/2" = 1'-0"

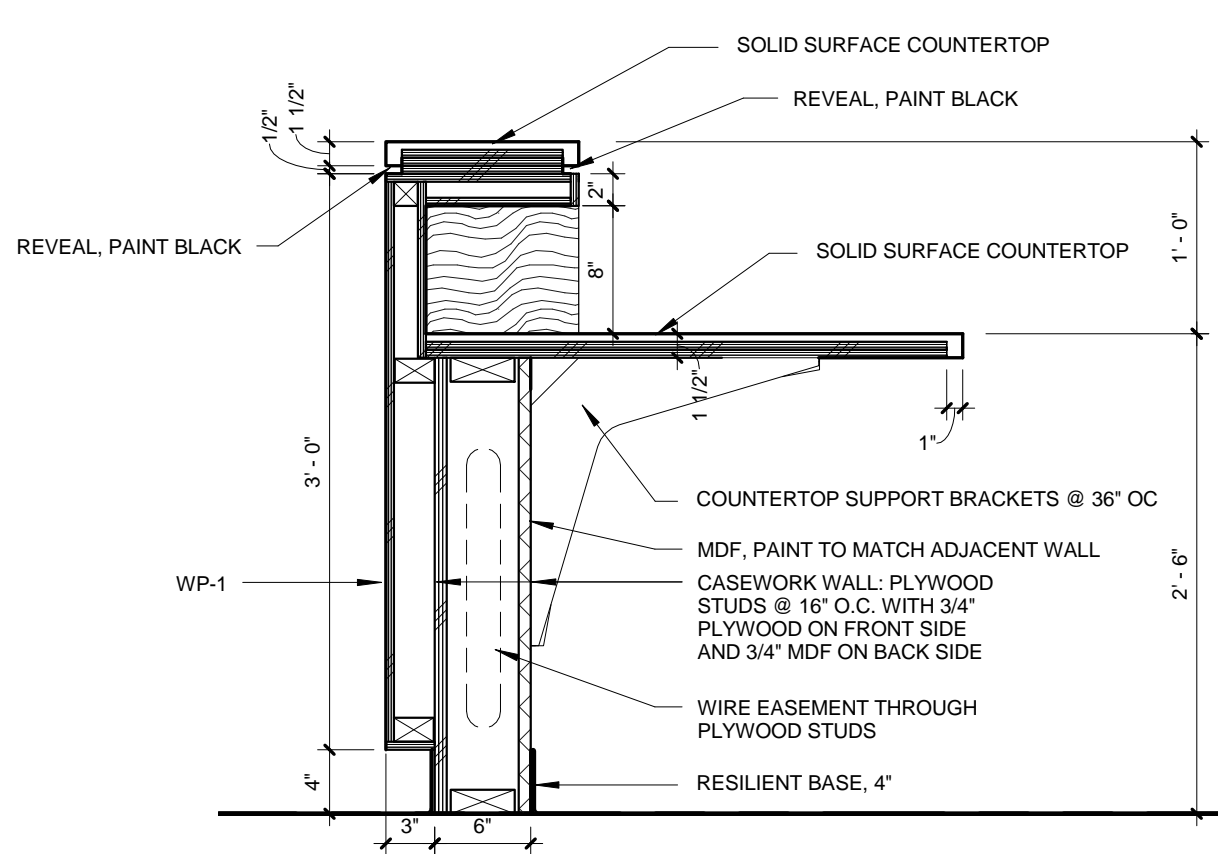

4 RECEPTION DESK SECTION 1
1" = 1'-0"

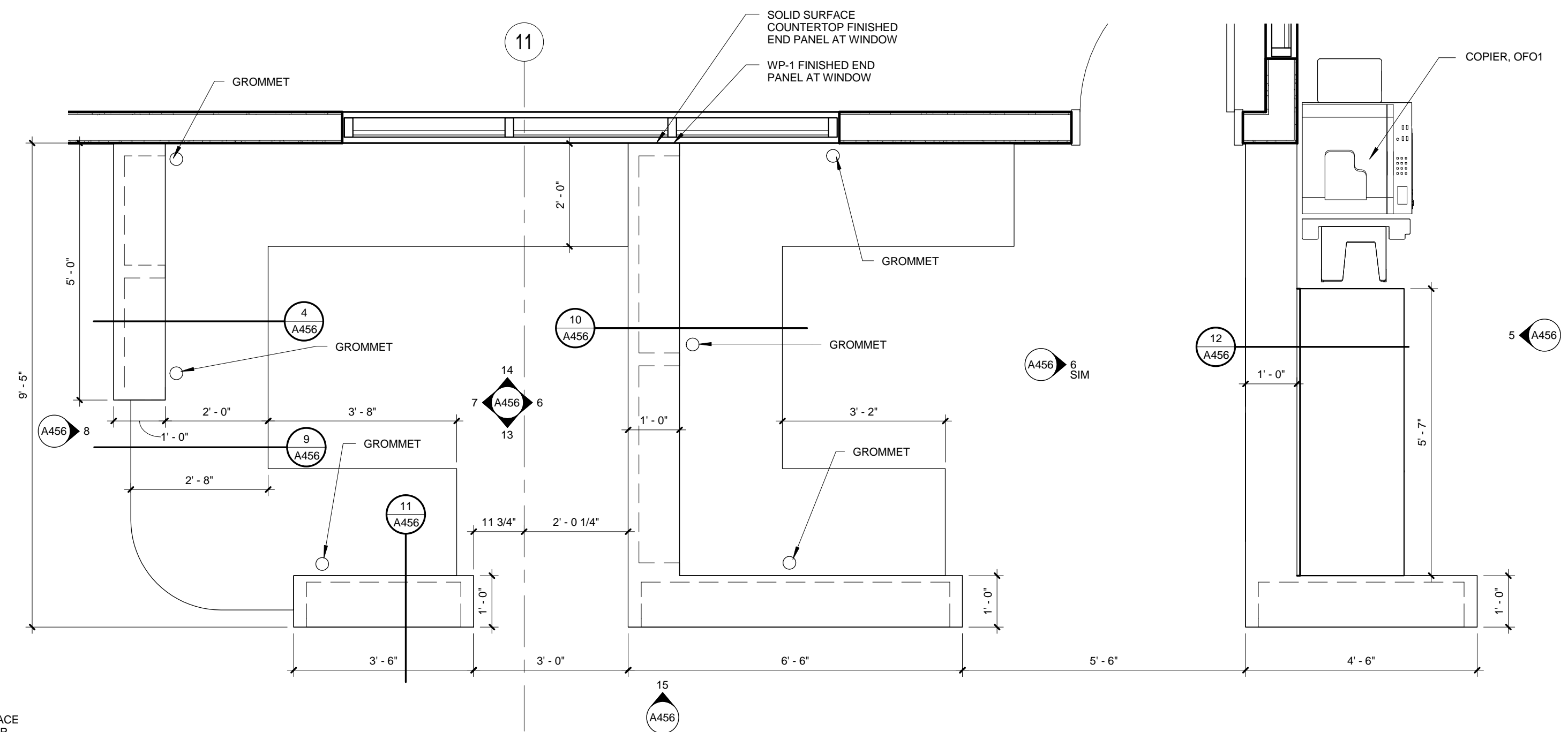

3 ENLARGED PLAN - RECEPTION DESK
1/2" = 1'-0"

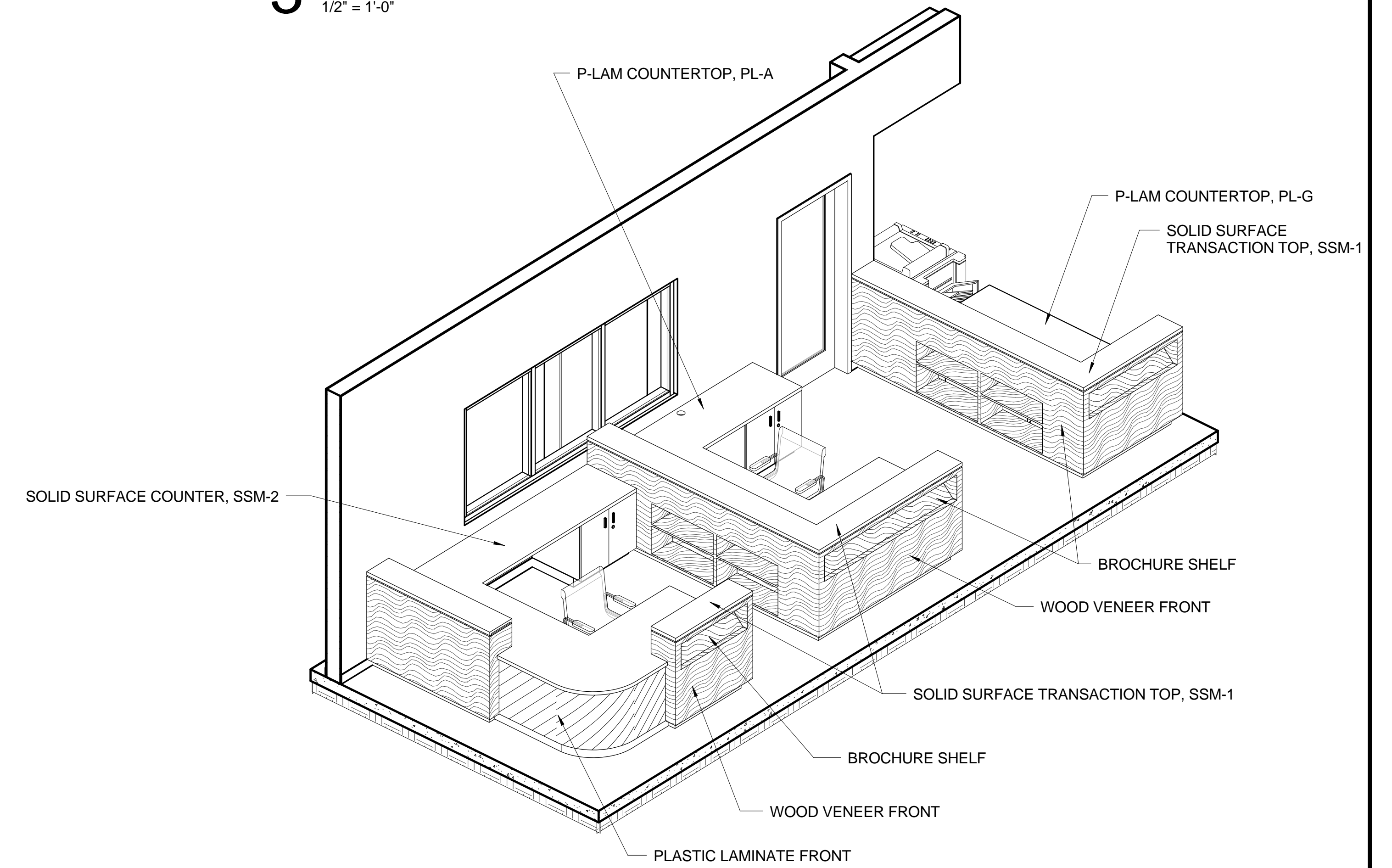

2 RECEPTION DESK AXON

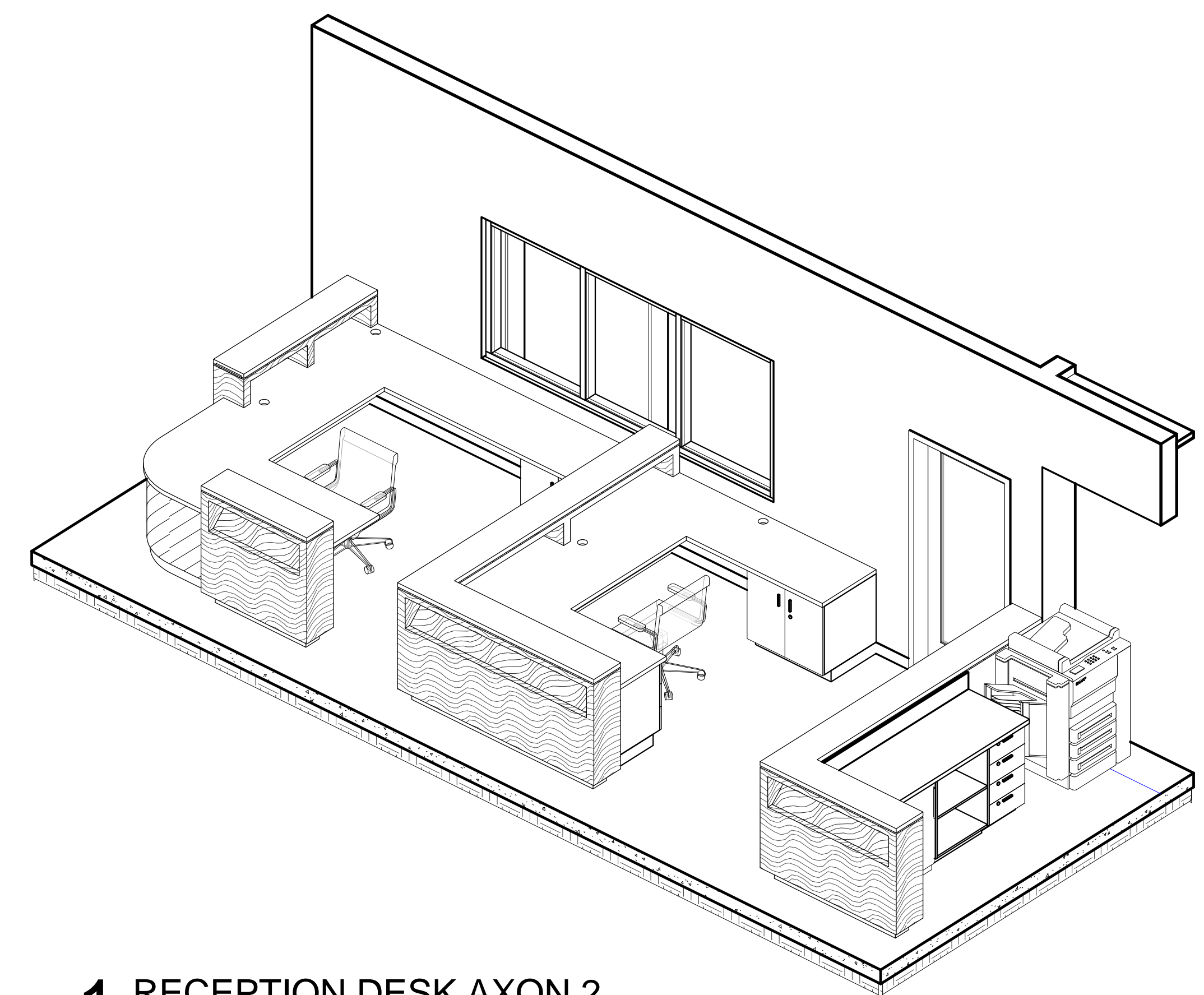

1 RECEPTION DESK AXON 2

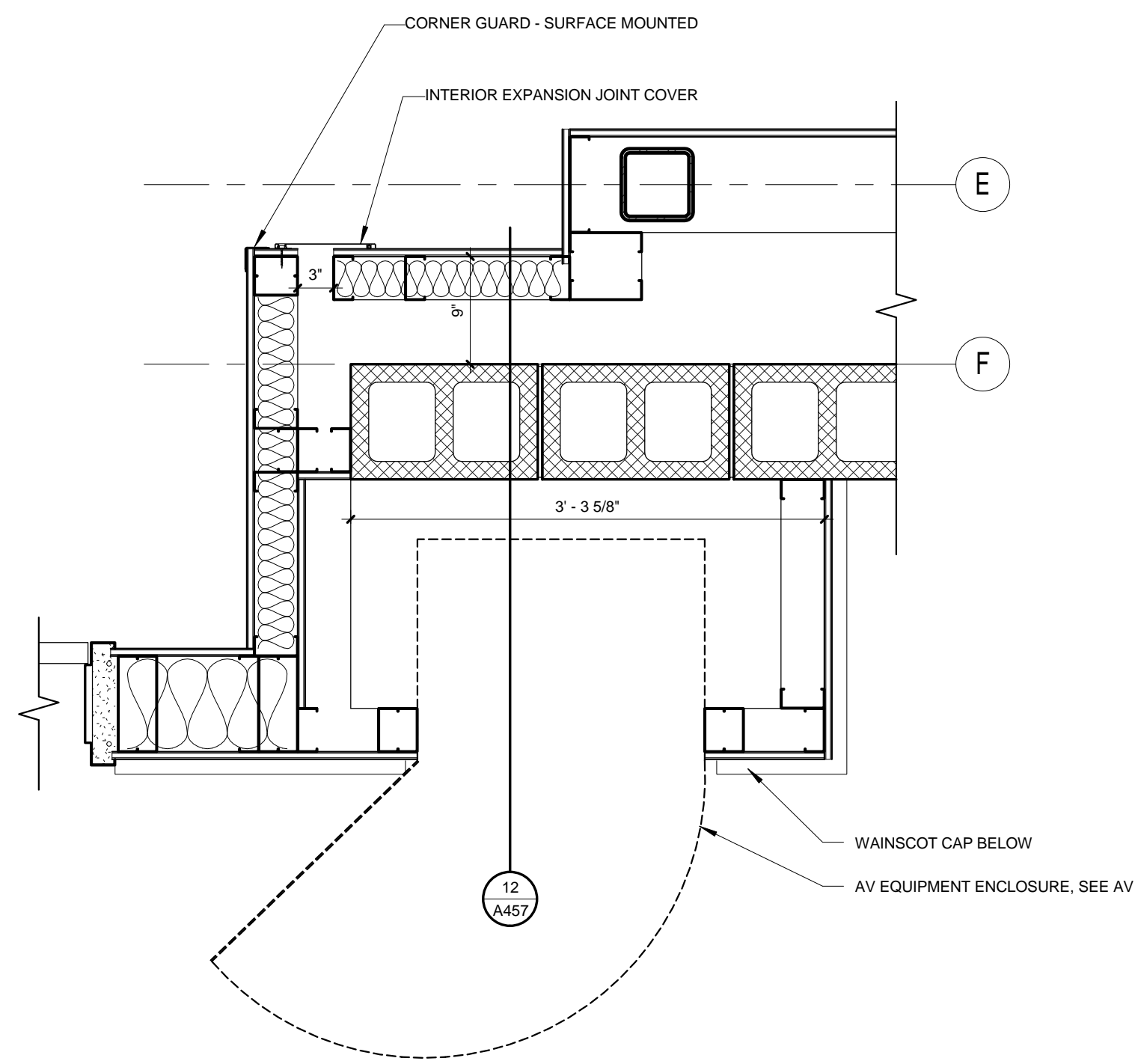

14 GYM AV STORAGE
1/2" = 1'-0"

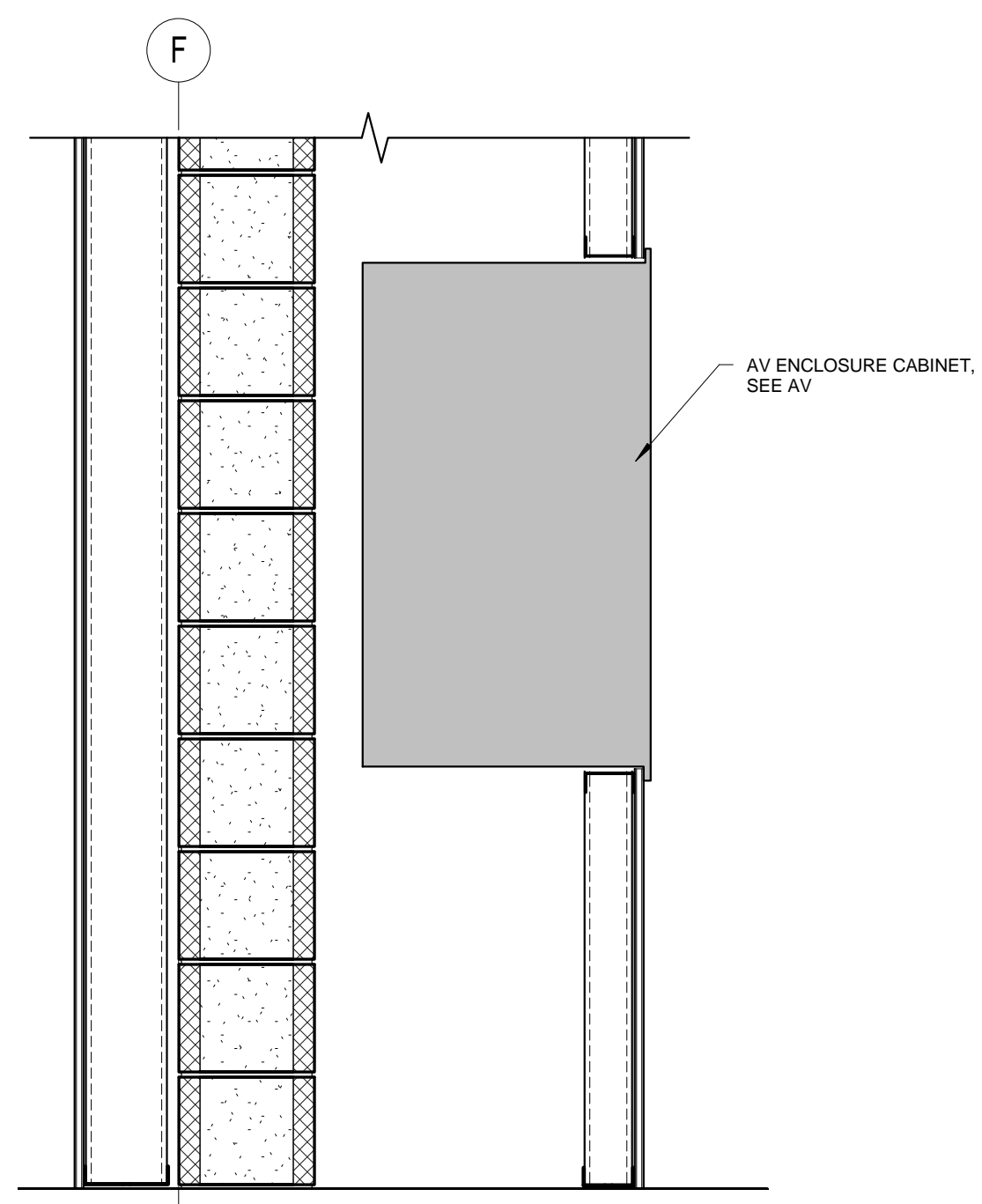

12 GYM AV STORAGE SECTION
1/2" = 1'-0"

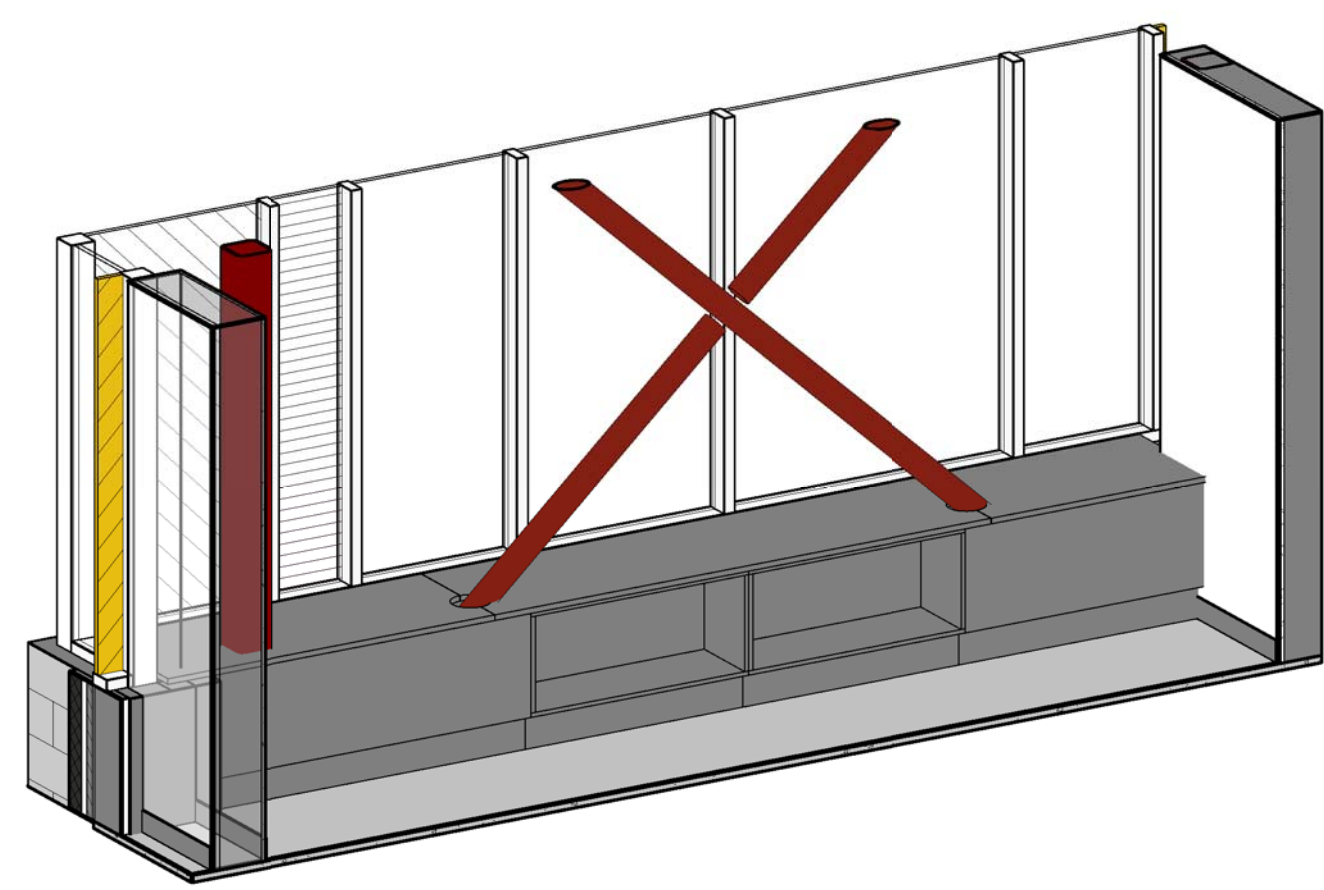

7 SMALL GROUP BUILT-IN AXON
3" = 1'-0"

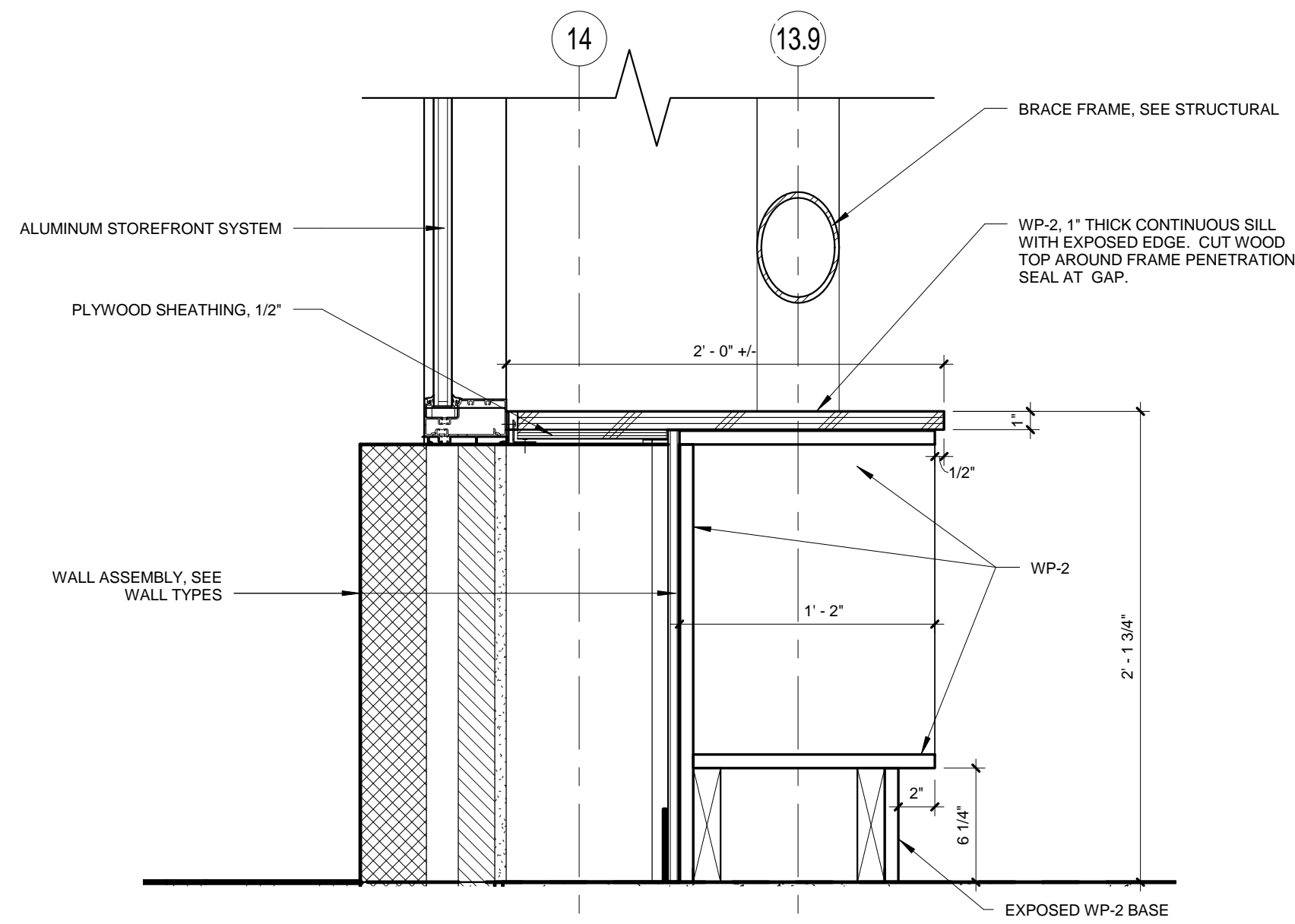

6 SMALL GROUP B105 SECTION
1 1/2" = 1'-0"

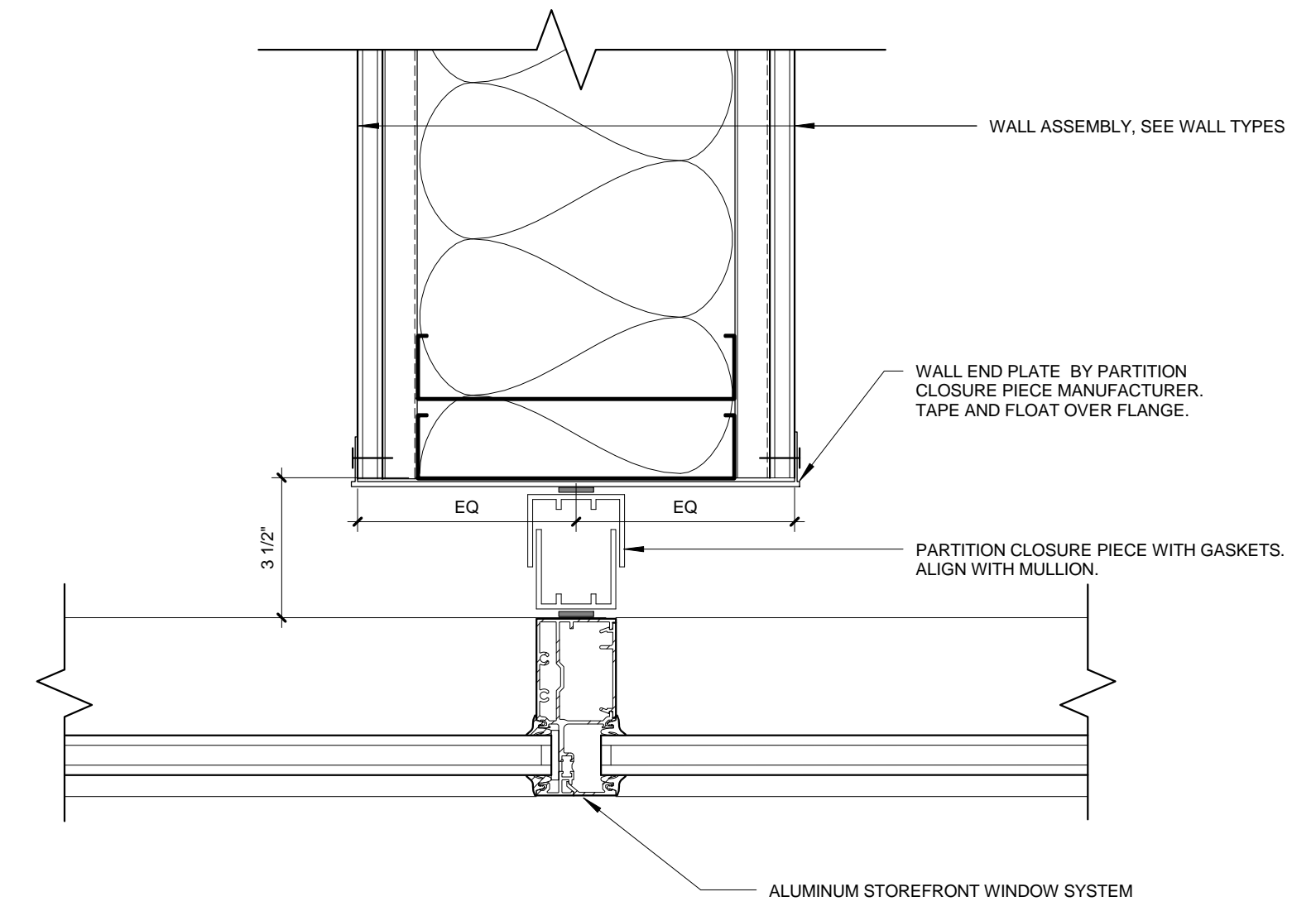

3 WALL TO STOREFRONT PLAN DETAIL
3" = 1'-0"

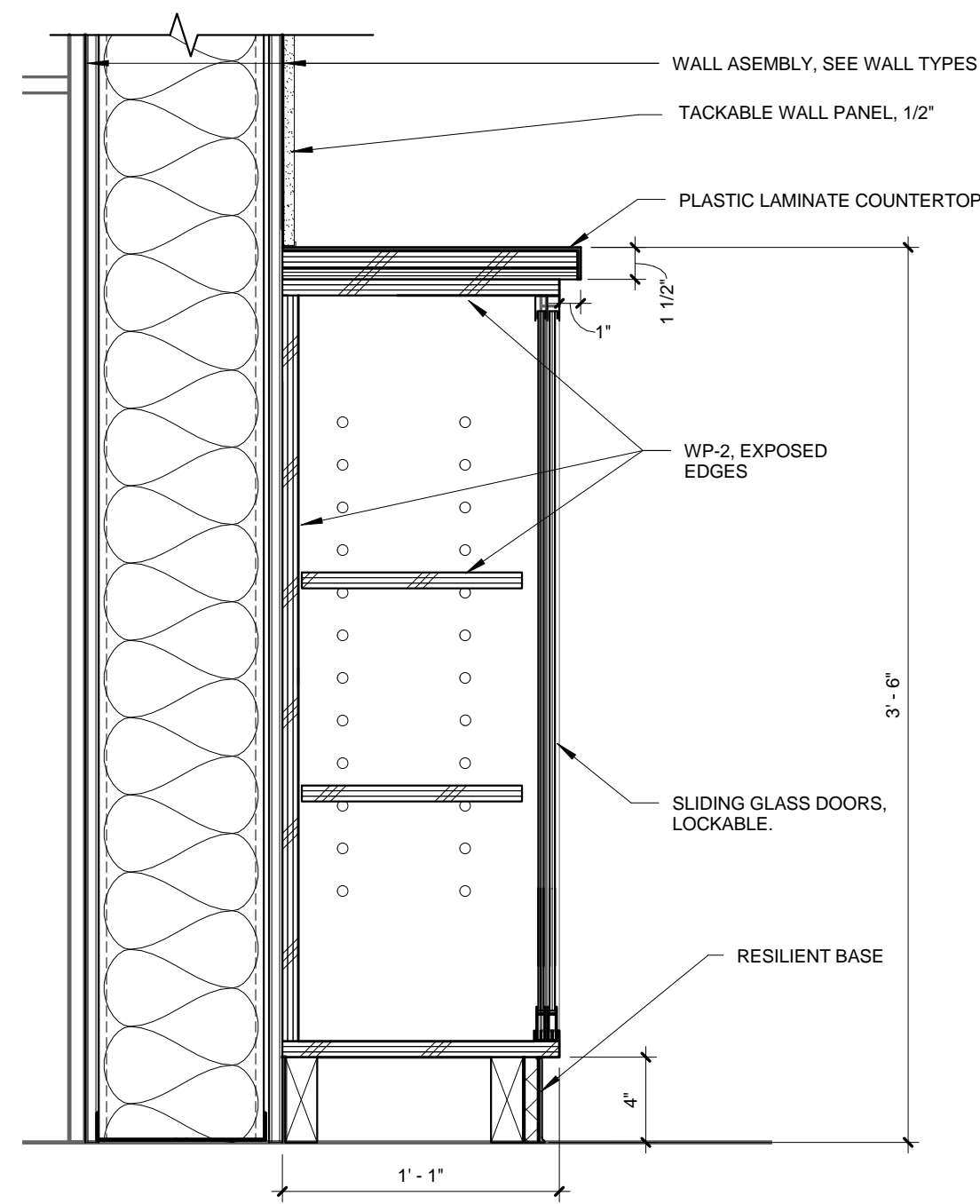

13 COMMONS CASEWORK SECTION
1 1/2" = 1'-0"

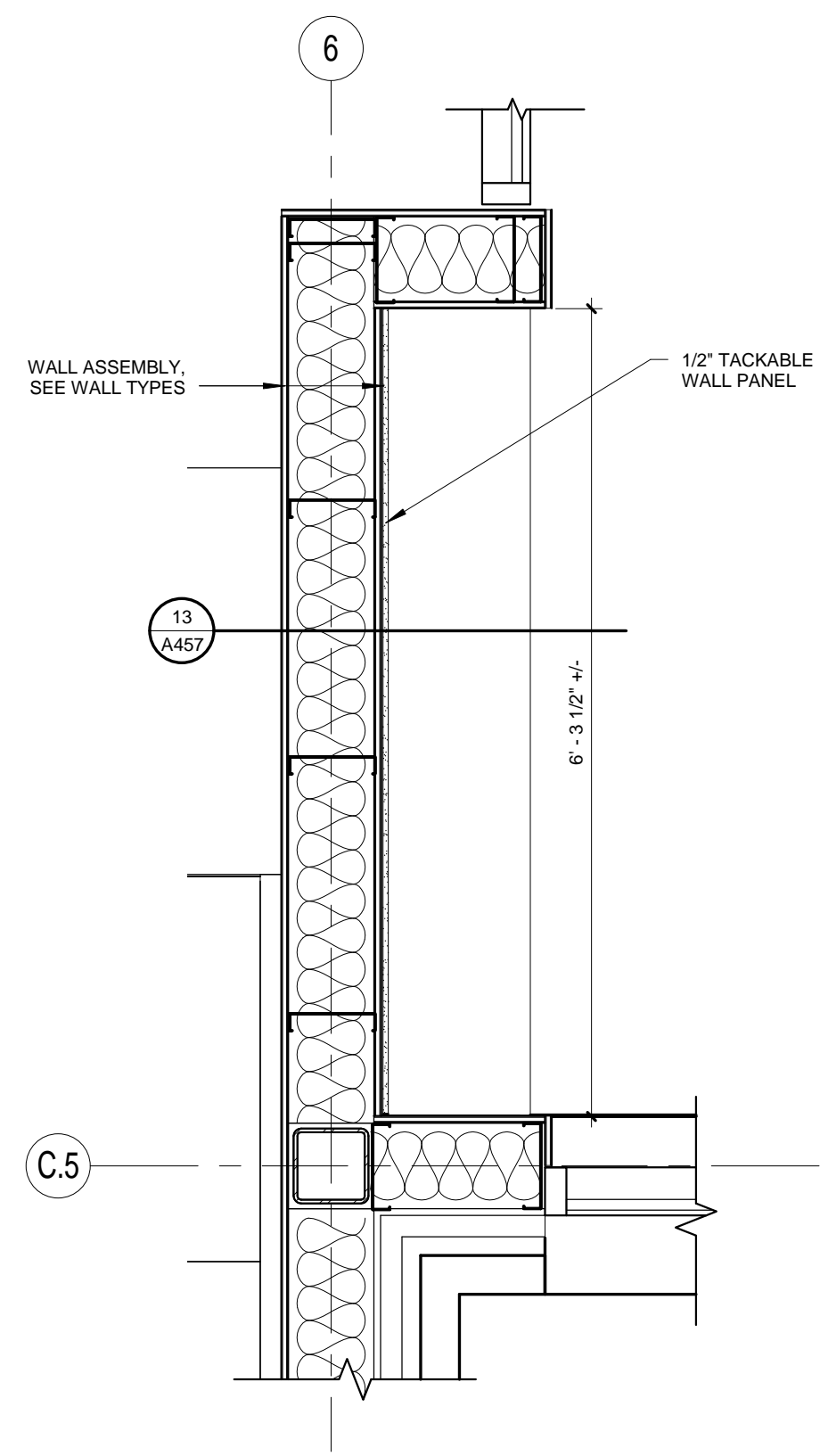

11 COMMONS CASEWORK PLAN
3/4" = 1'-0"

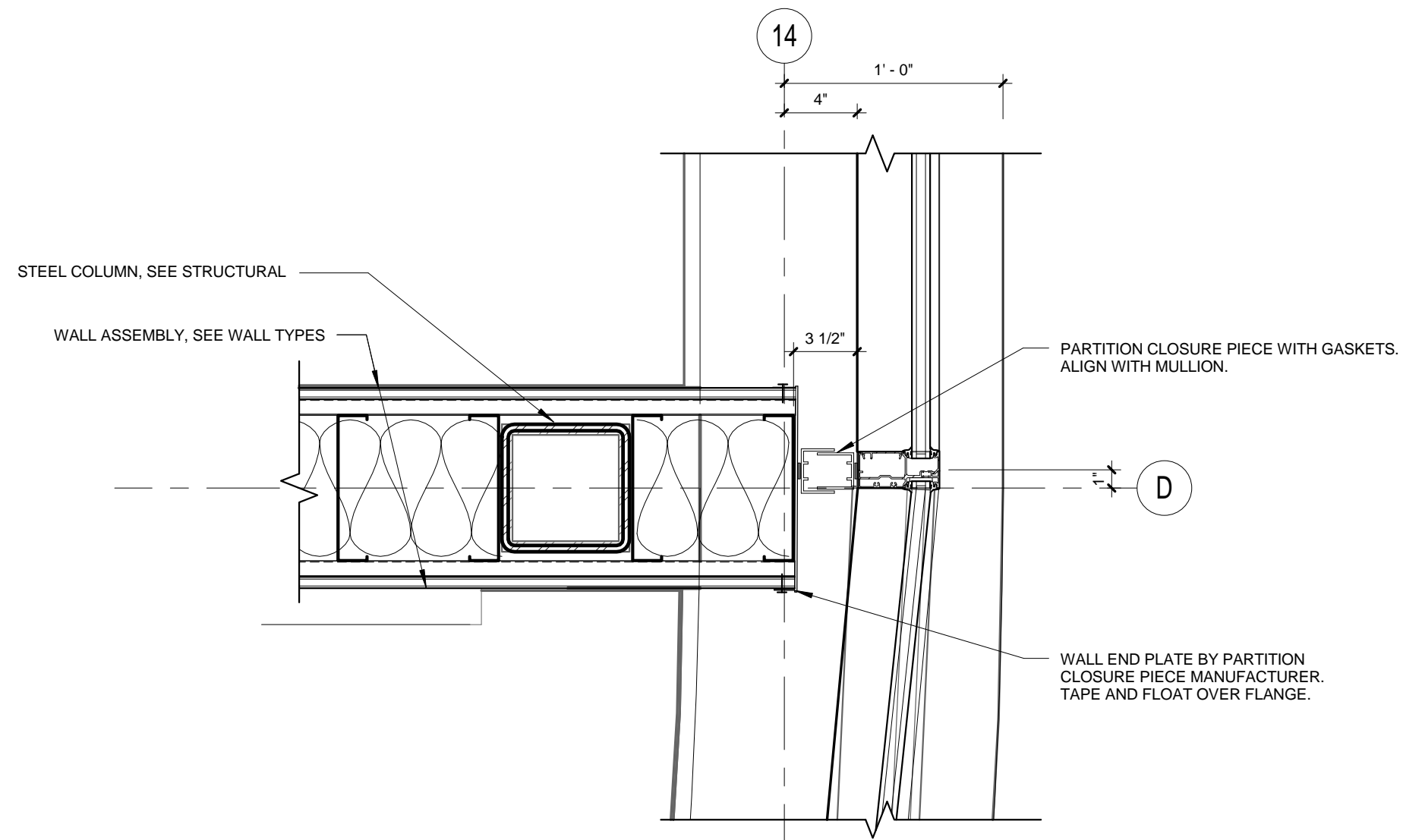

5 ADMIN COLUMN AT CURVED CURTAIN WALL
1 1/2" = 1'-0"

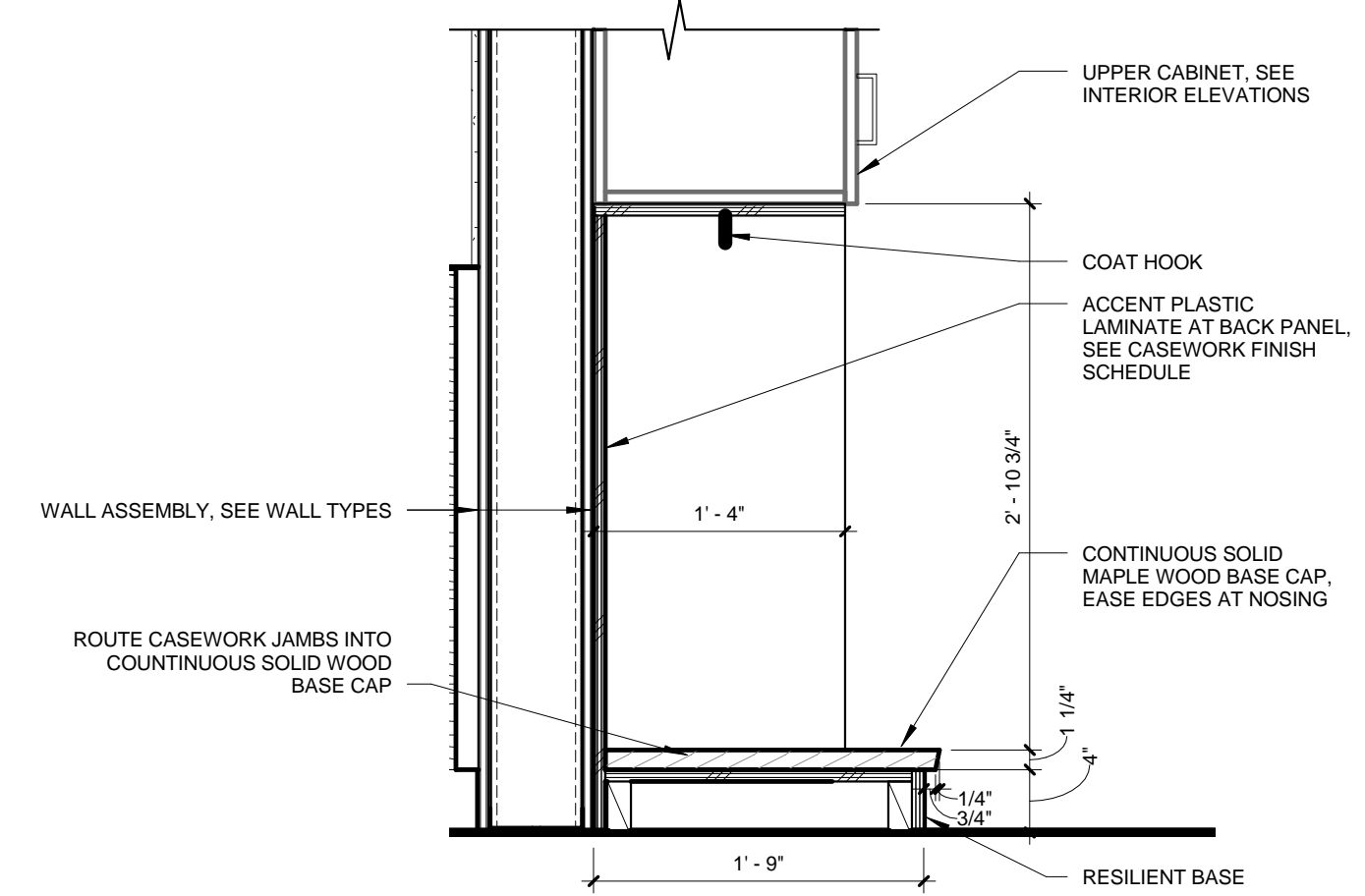

2 CLASSROOM CUBBY SECTION
1" = 1'-0"

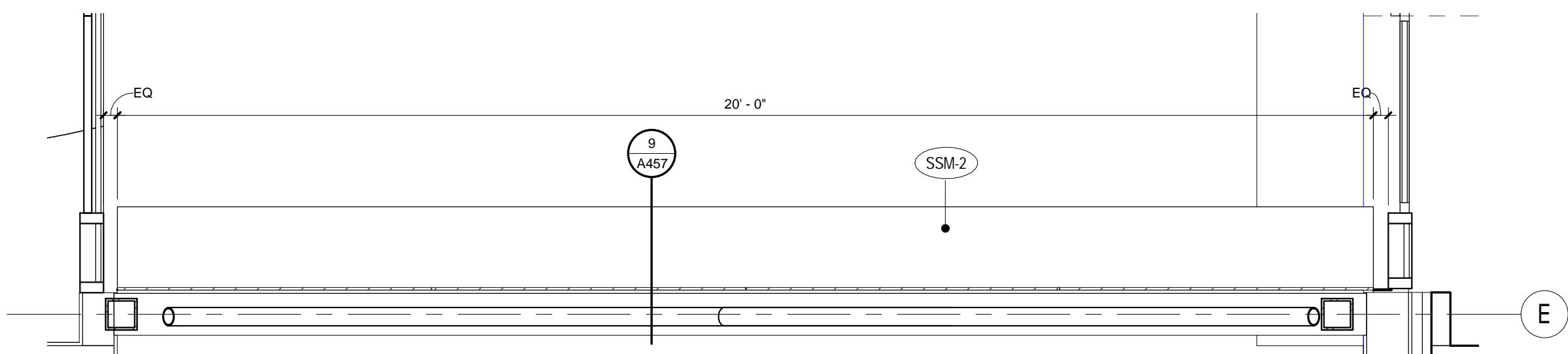

10 VESTIBULE BENCH ENLARGED PLAN
1/2" = 1'-0"

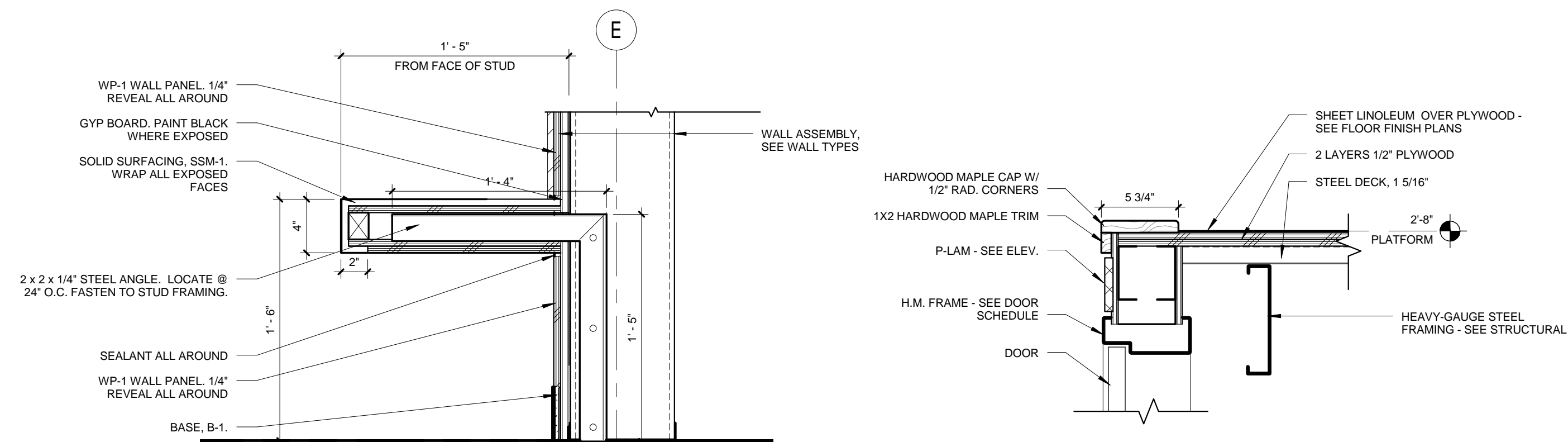

9 VESTIBULE BENCH SECTION
1 1/2" = 1'-0"

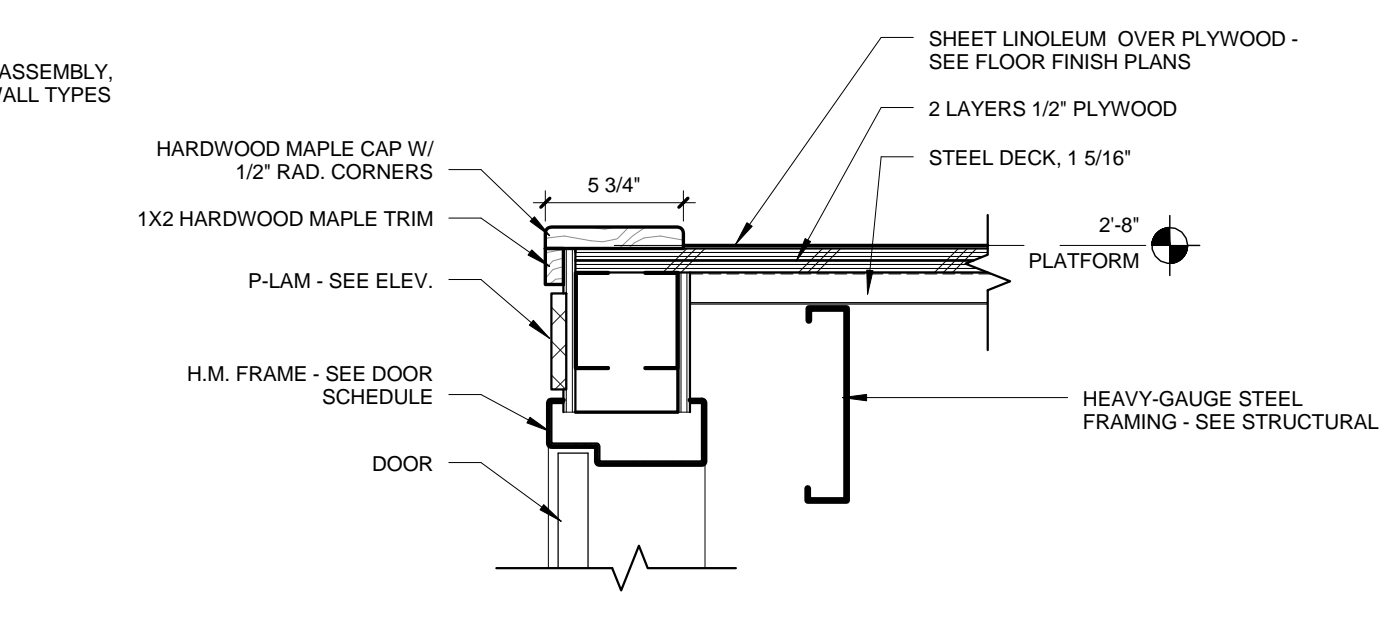

8 PLATFORM NOSING
1 1/2" = 1'-0"

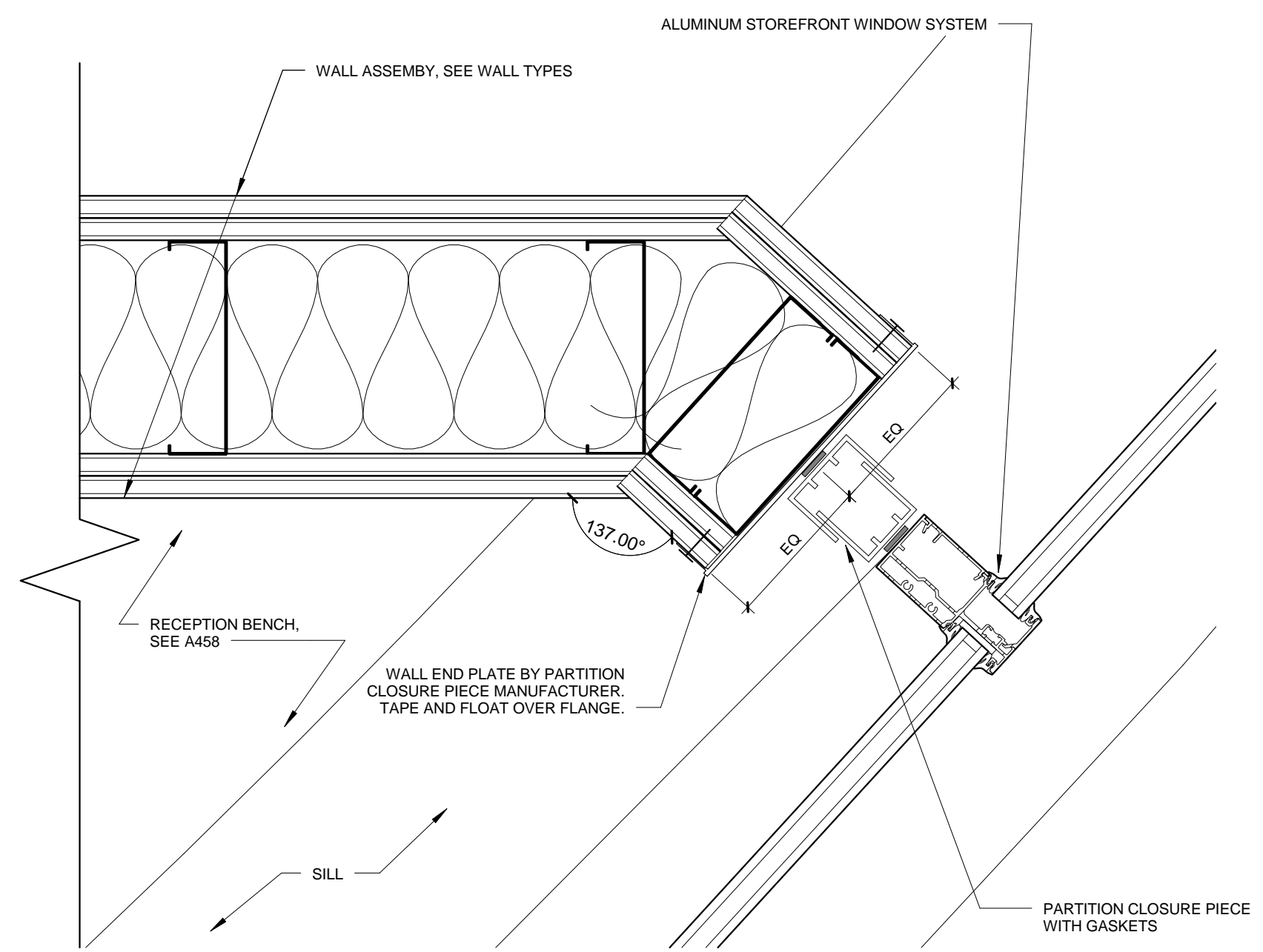

4 B103 WALL TO STOREFRONT PLAN DETAIL
3" = 1'-0"

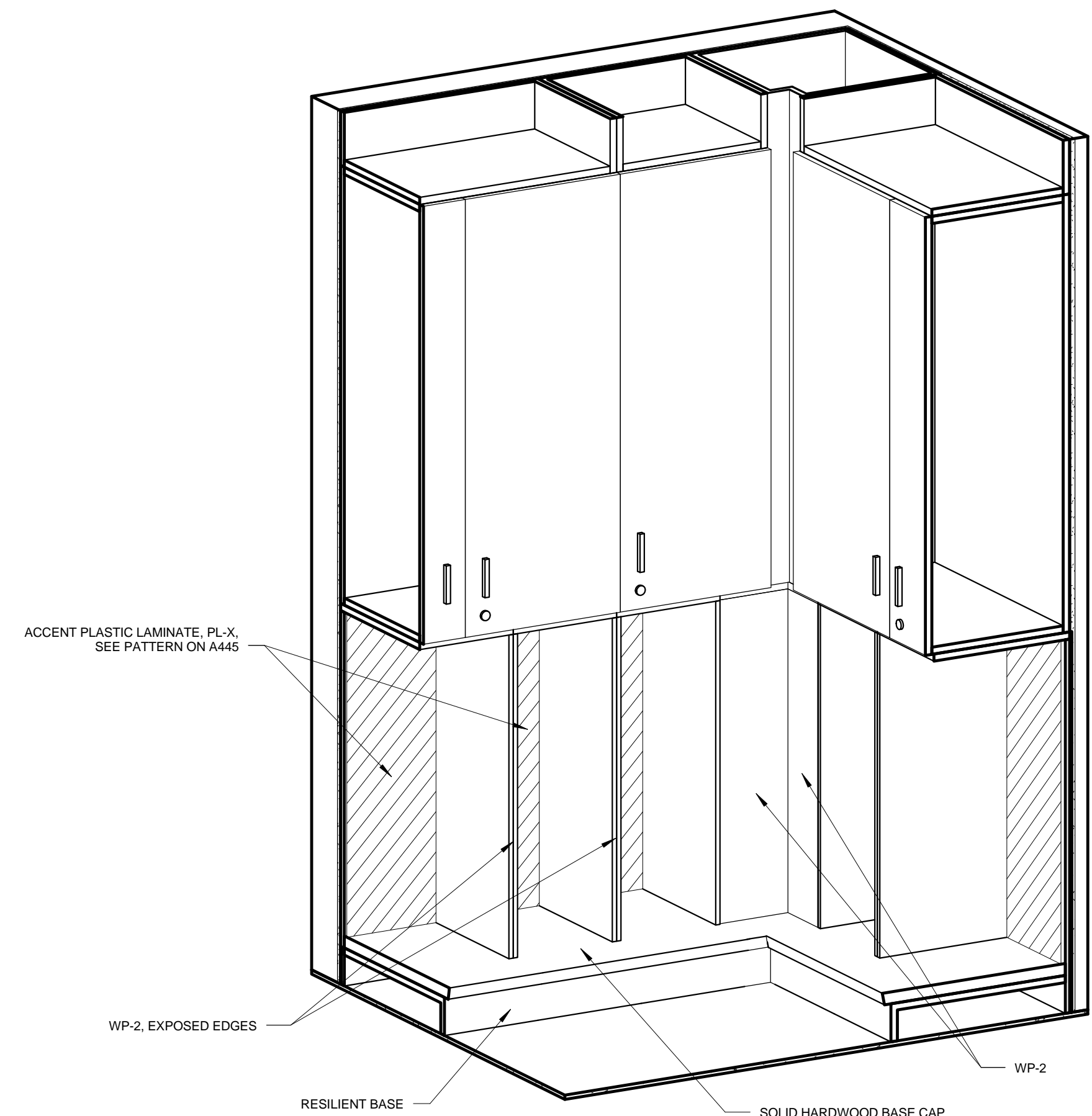

1 CLASSROOM CUBBY AXON
3" = 1'-0"

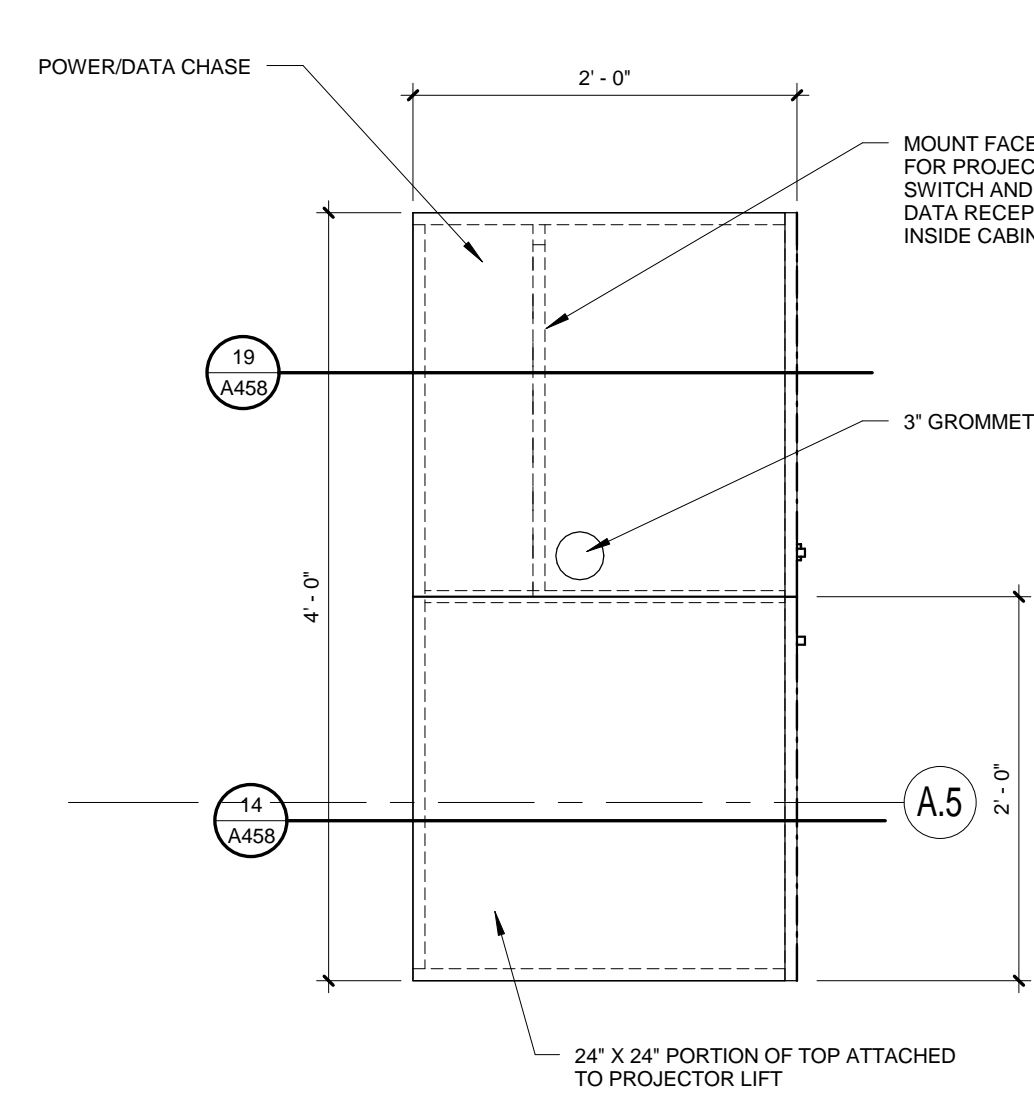

18 MEDIA CENTER ENLARGED PLAN
1" = 1'-0"

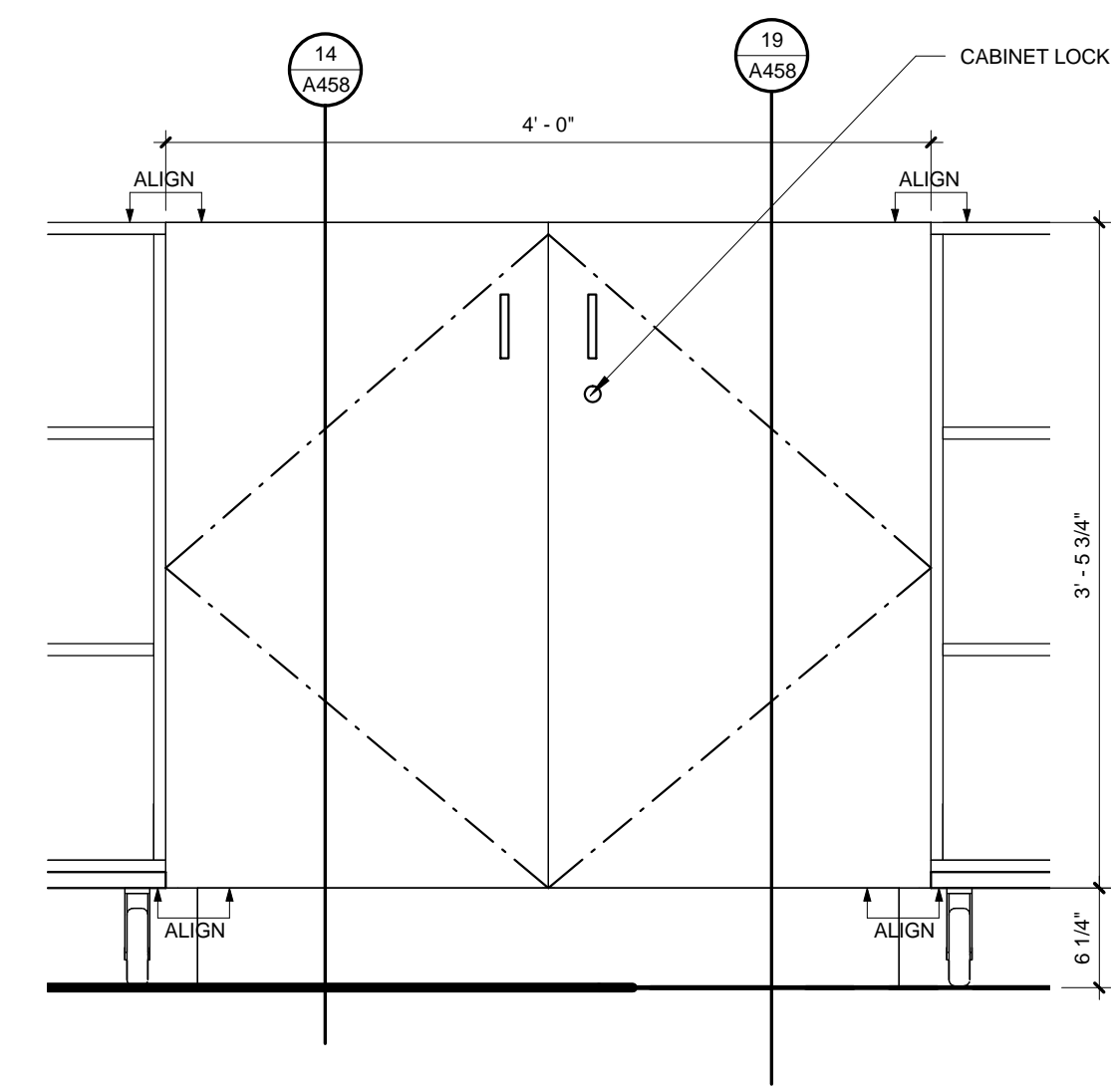

17 MEDIA CENTER PODIUM
1" = 1'-0"

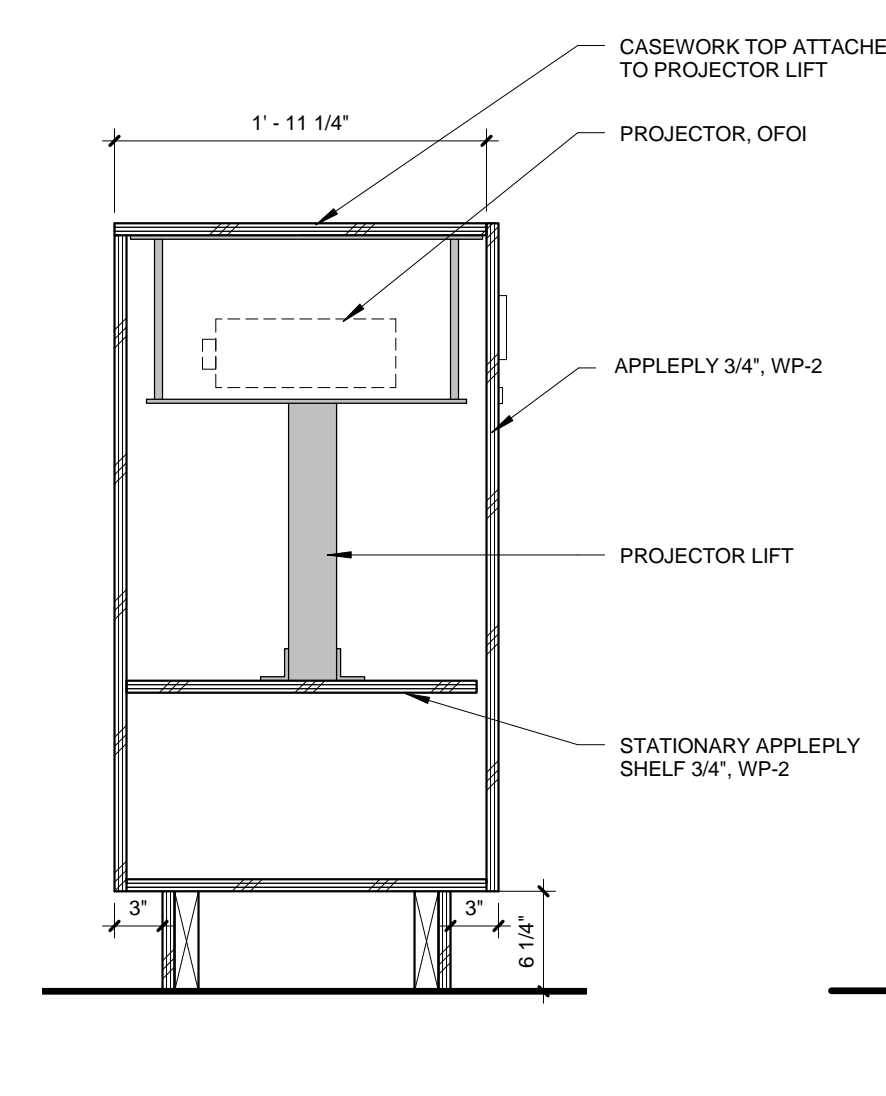

14 PODIUM SECTION 1
1" = 1'-0"

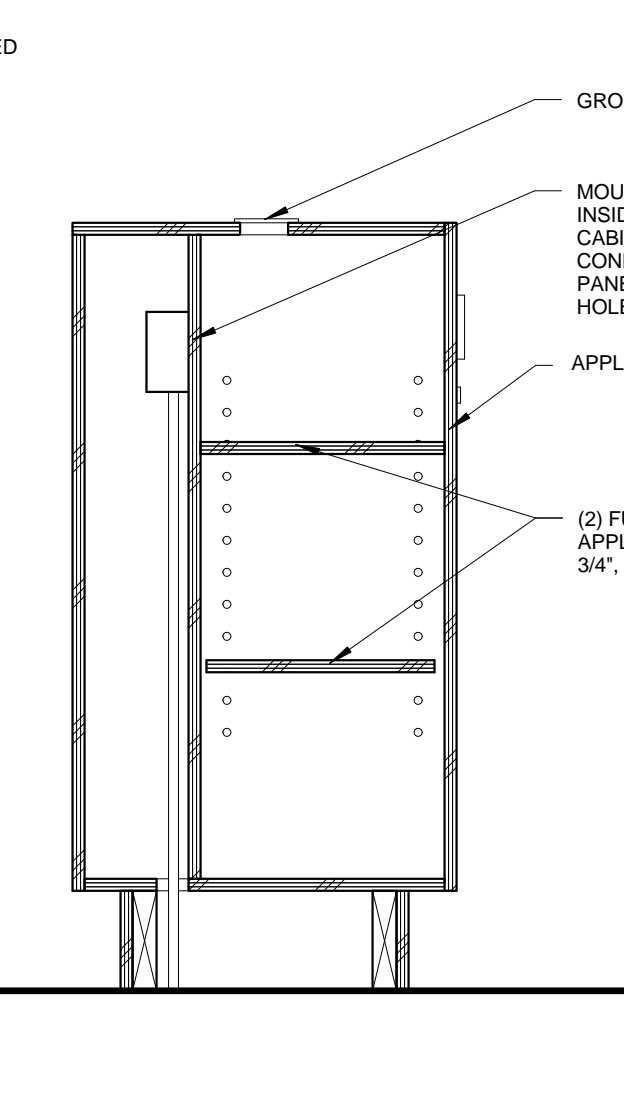

19 PODIUM SECTION 2
1" = 1'-0"

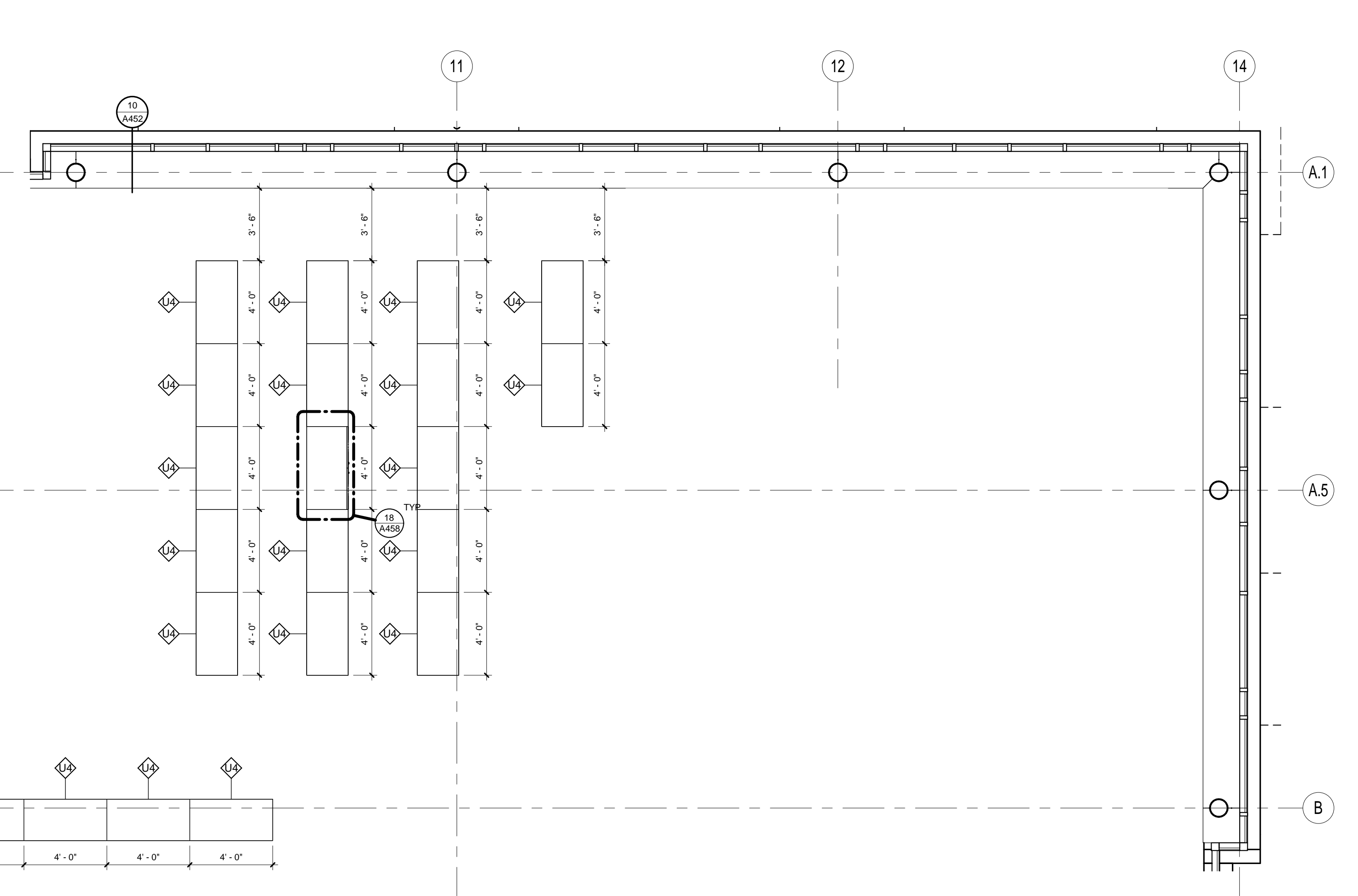

8 ENLARGED PLAN - MEDIA CENTER CASEWORK
1/4" = 1'-0"

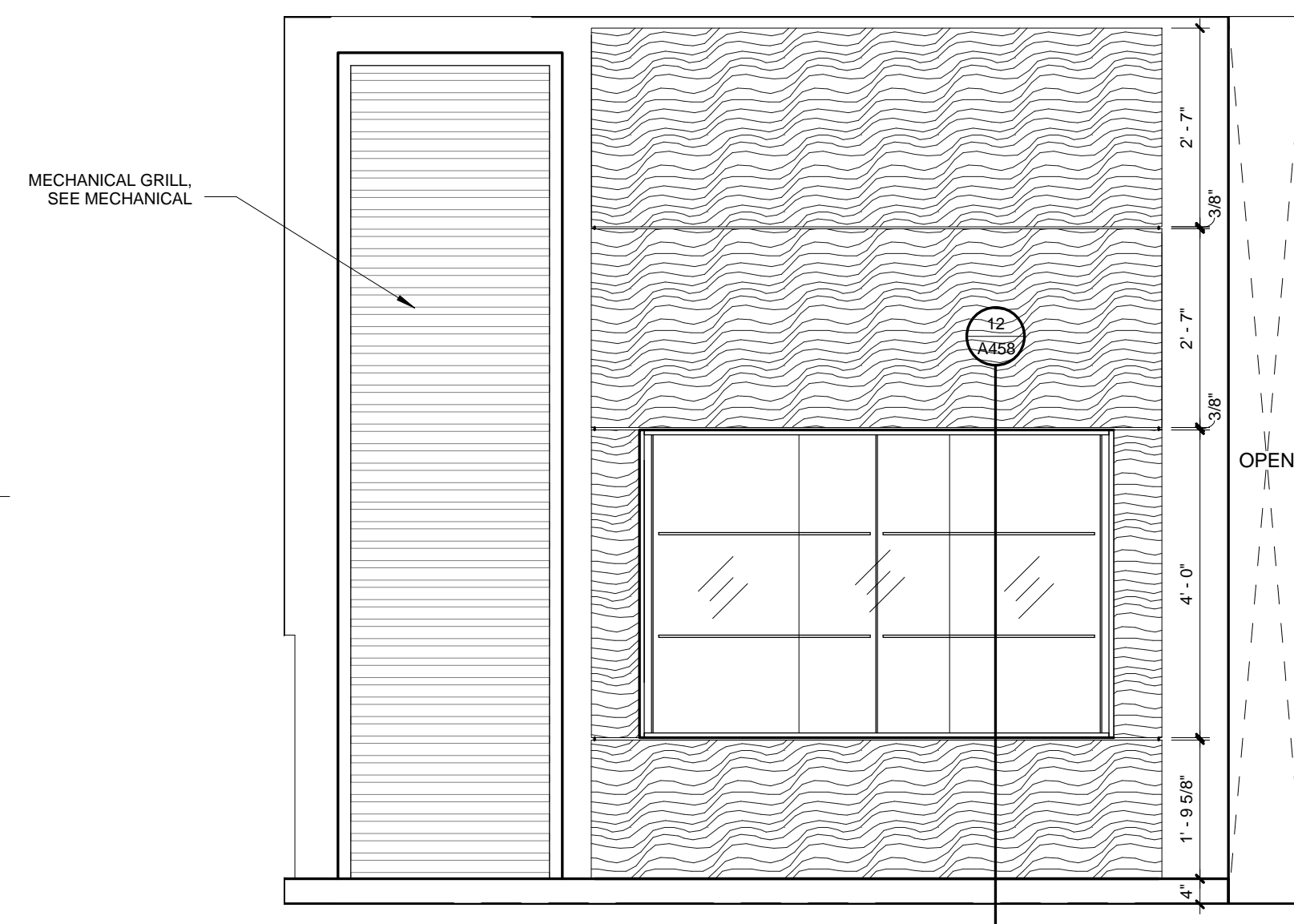

13 LOBBY DISPLAY ELEVATION
1/2" = 1'-0"

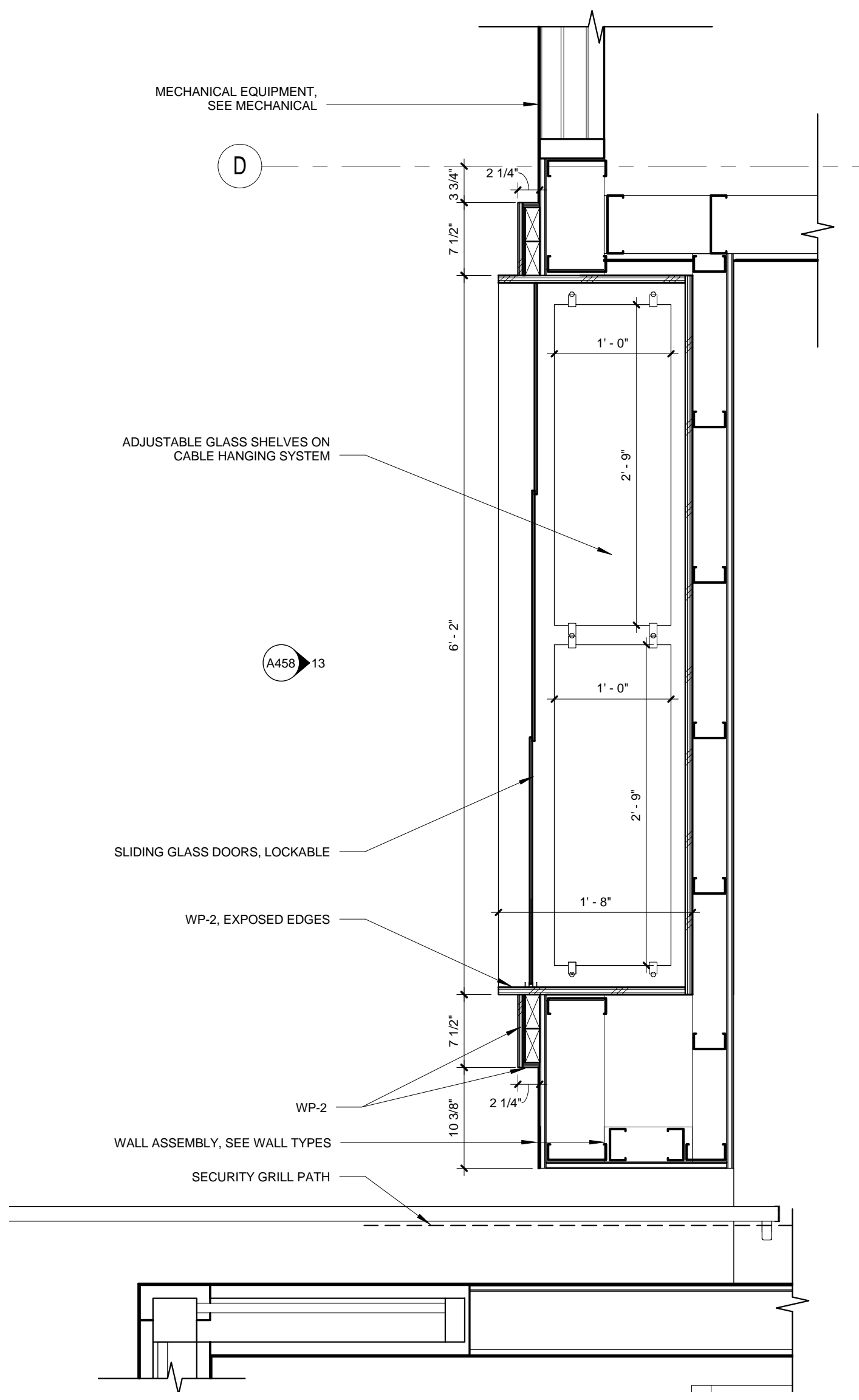

16 ENLARGED PLAN OF LOBBY DISPLAY
1" = 1'-0"

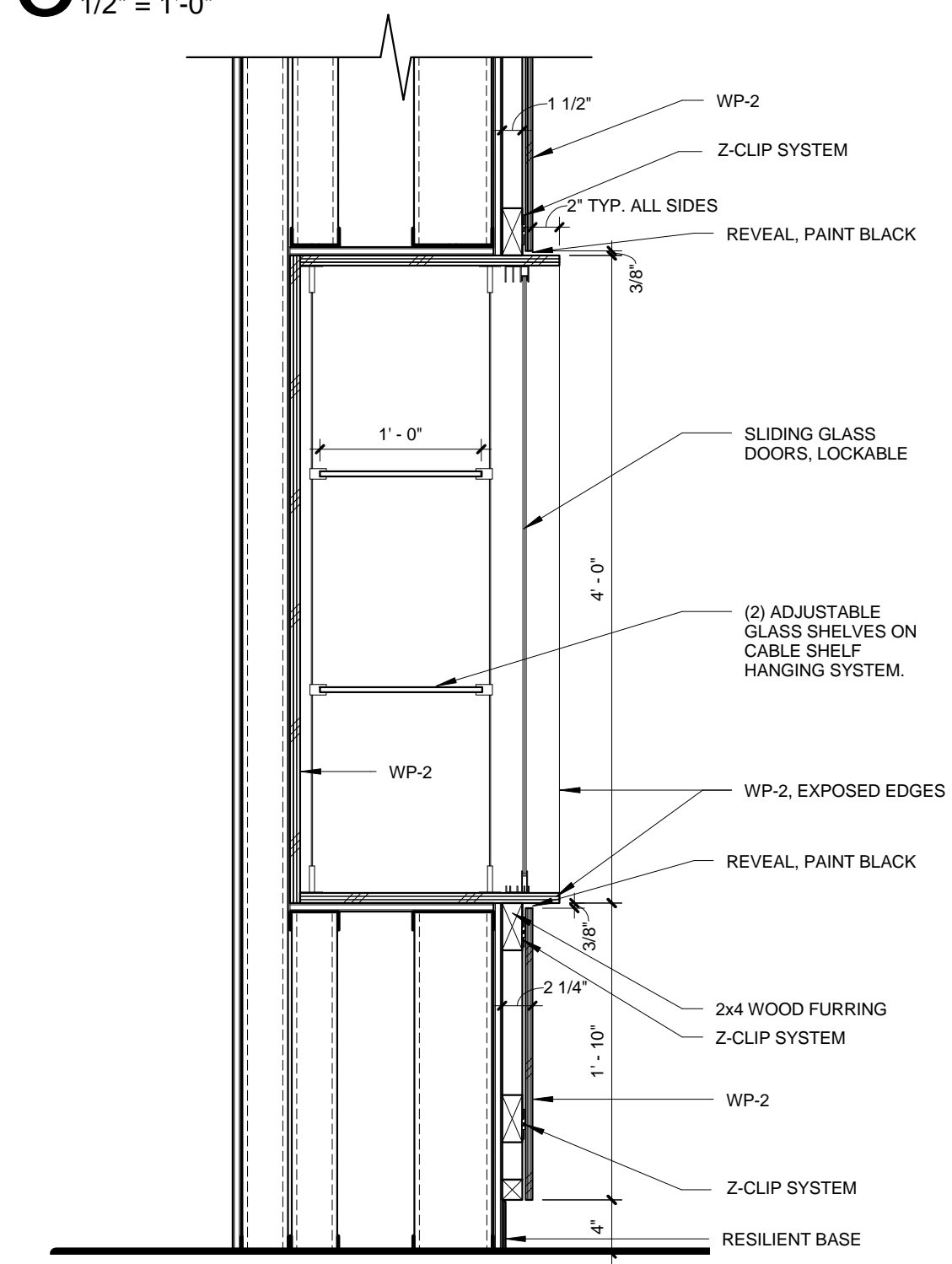

12 LOBBY DISPLAY SECTION
1" = 1'-0"

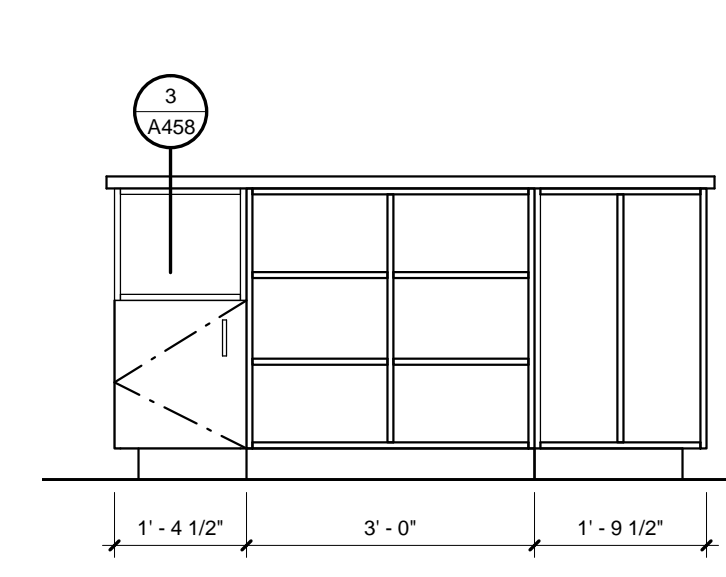

10 WORK ROOM ISLAND - N
1/2" = 1'-0"

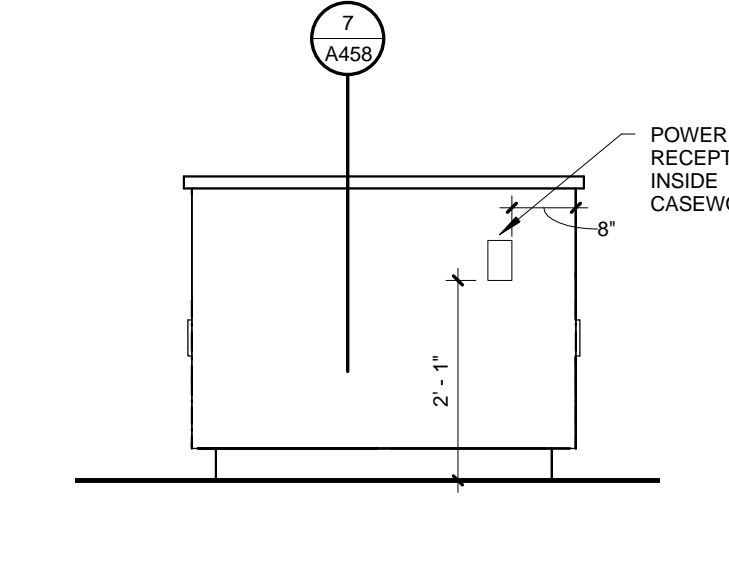

6 WORK ROOM ISLAND - E
1/2" = 1'-0"

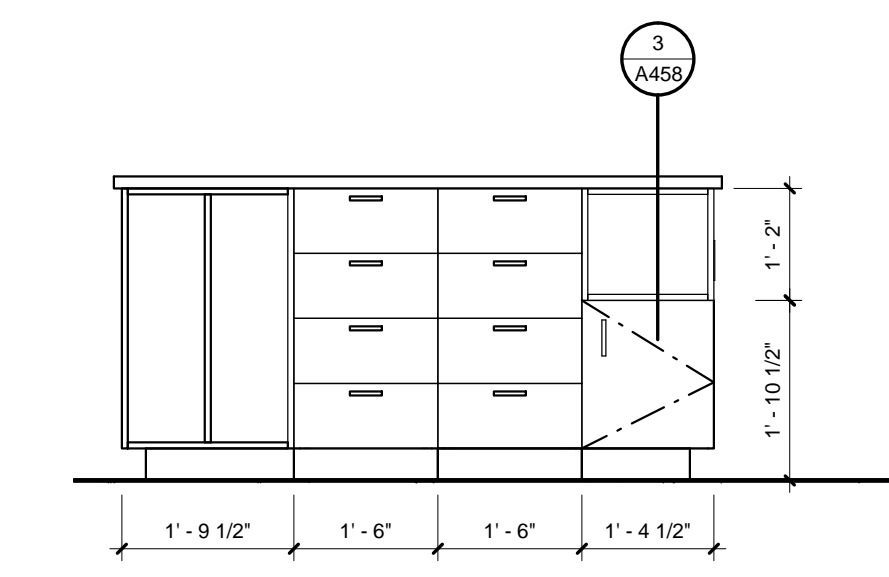

5 WORK ROOM ISLAND - S
1/2" = 1'-0"

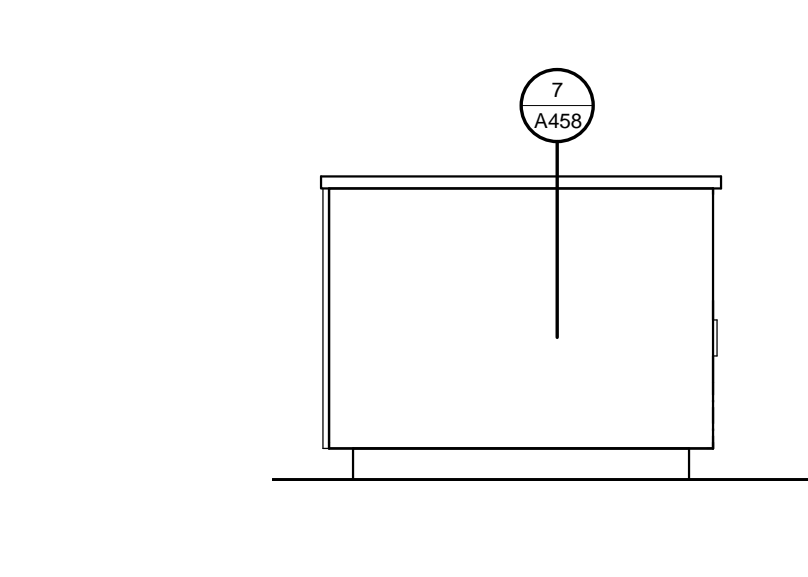

2 WORK ROOM ISLAND - W
1/2" = 1'-0"

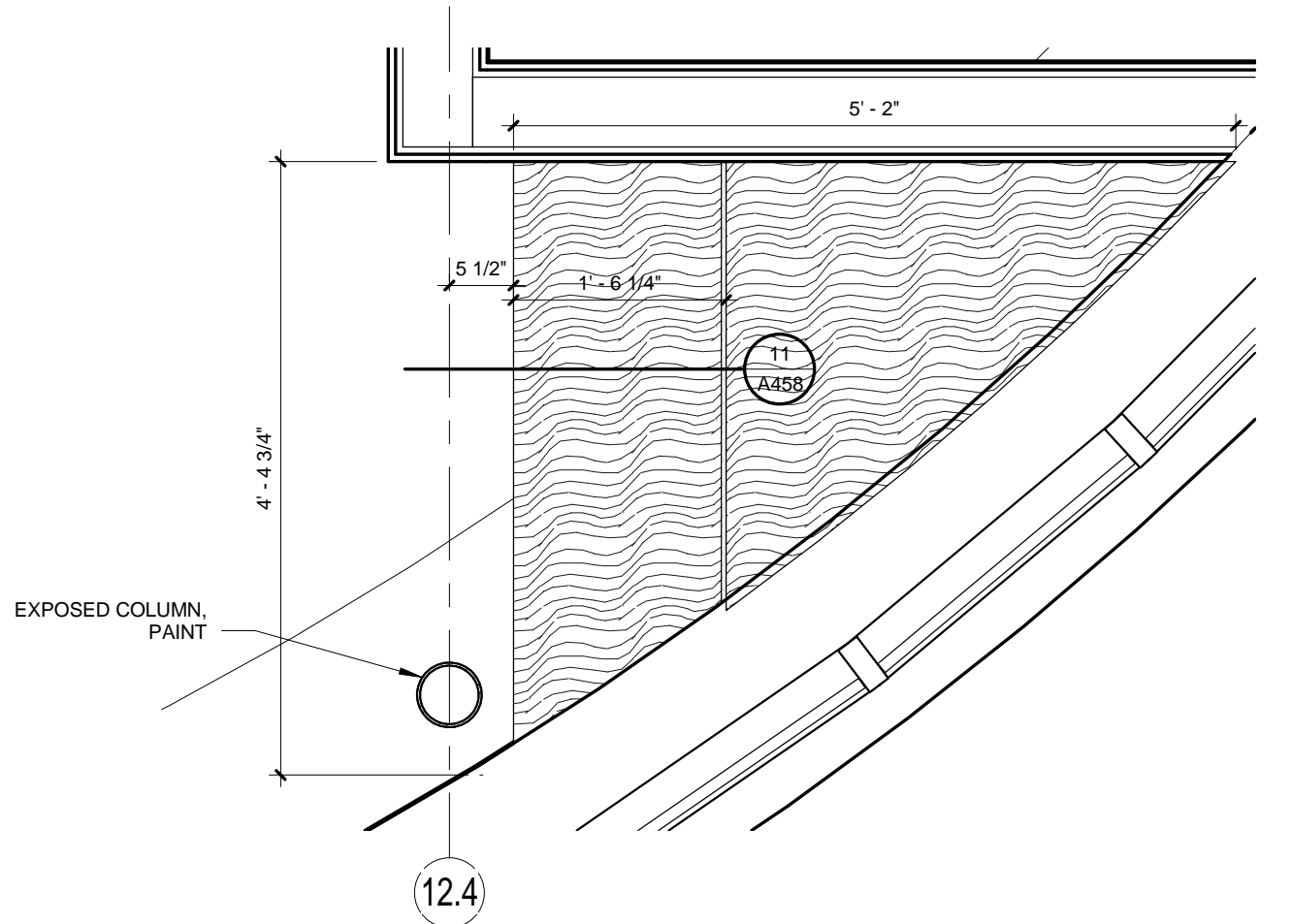

15 ENLARGED PLAN - RECEPTION B102
3/4" = 1'-0"

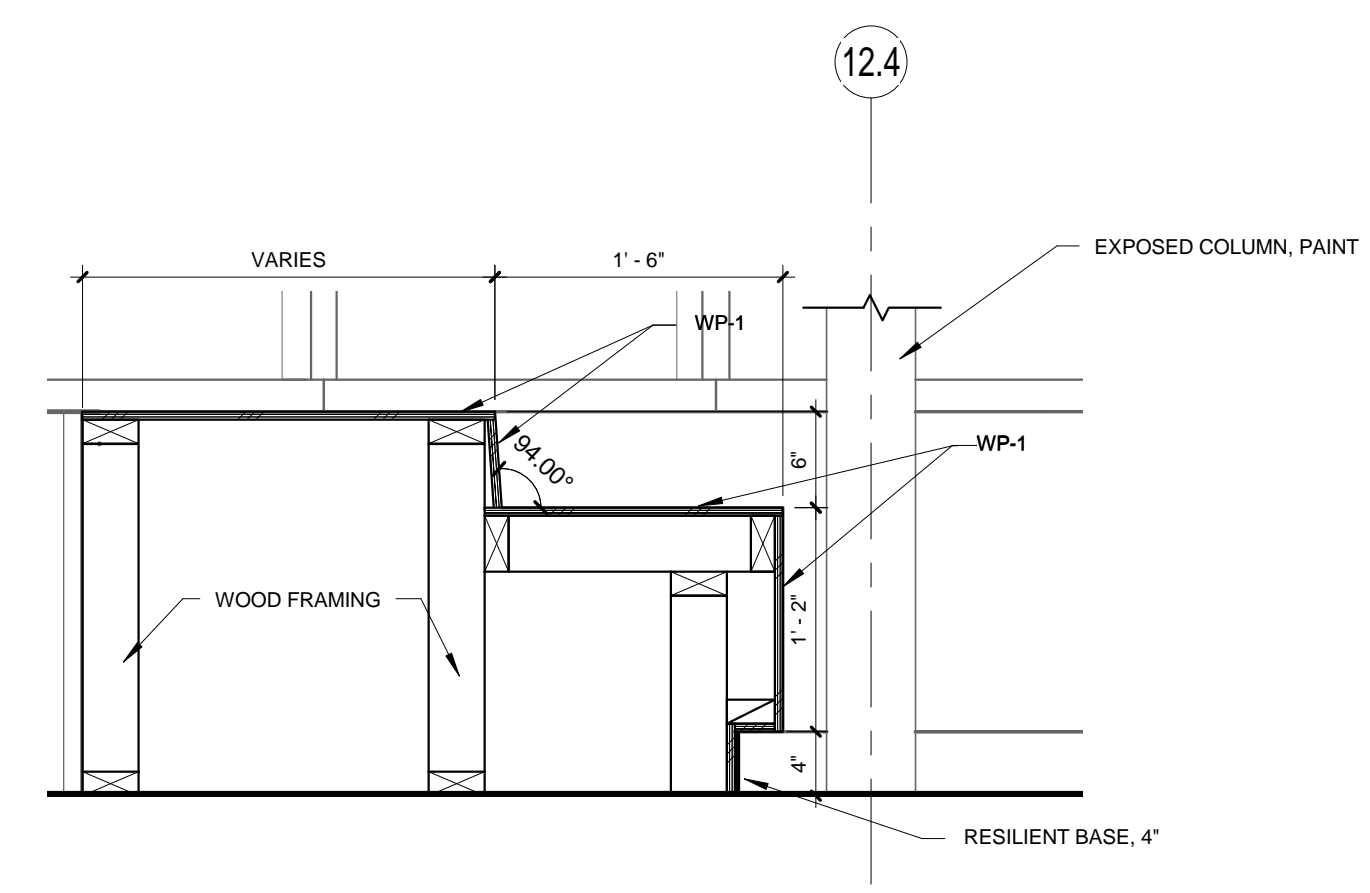

11 RECEPTION BENCH SECTION
1" = 1'-0"

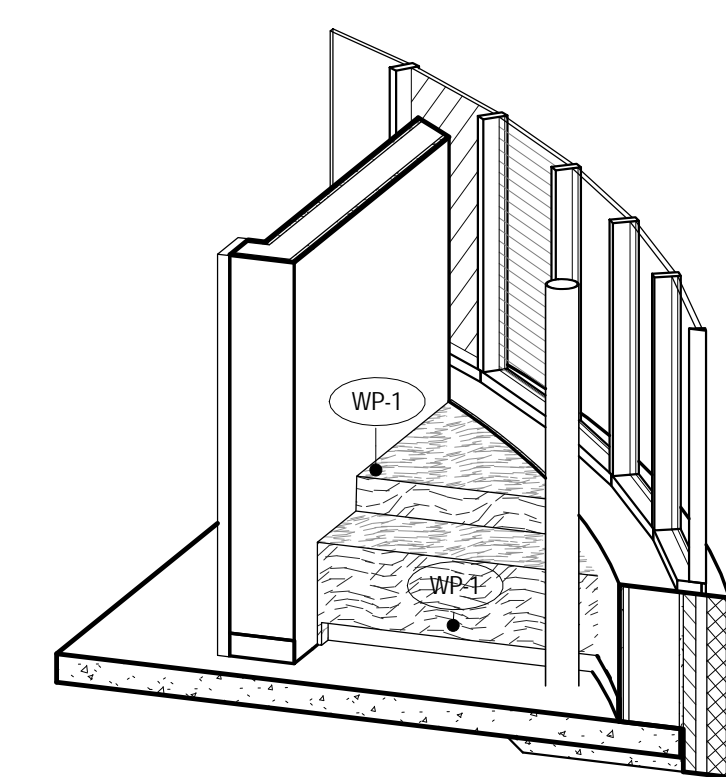

9 RECEPTION BENCH

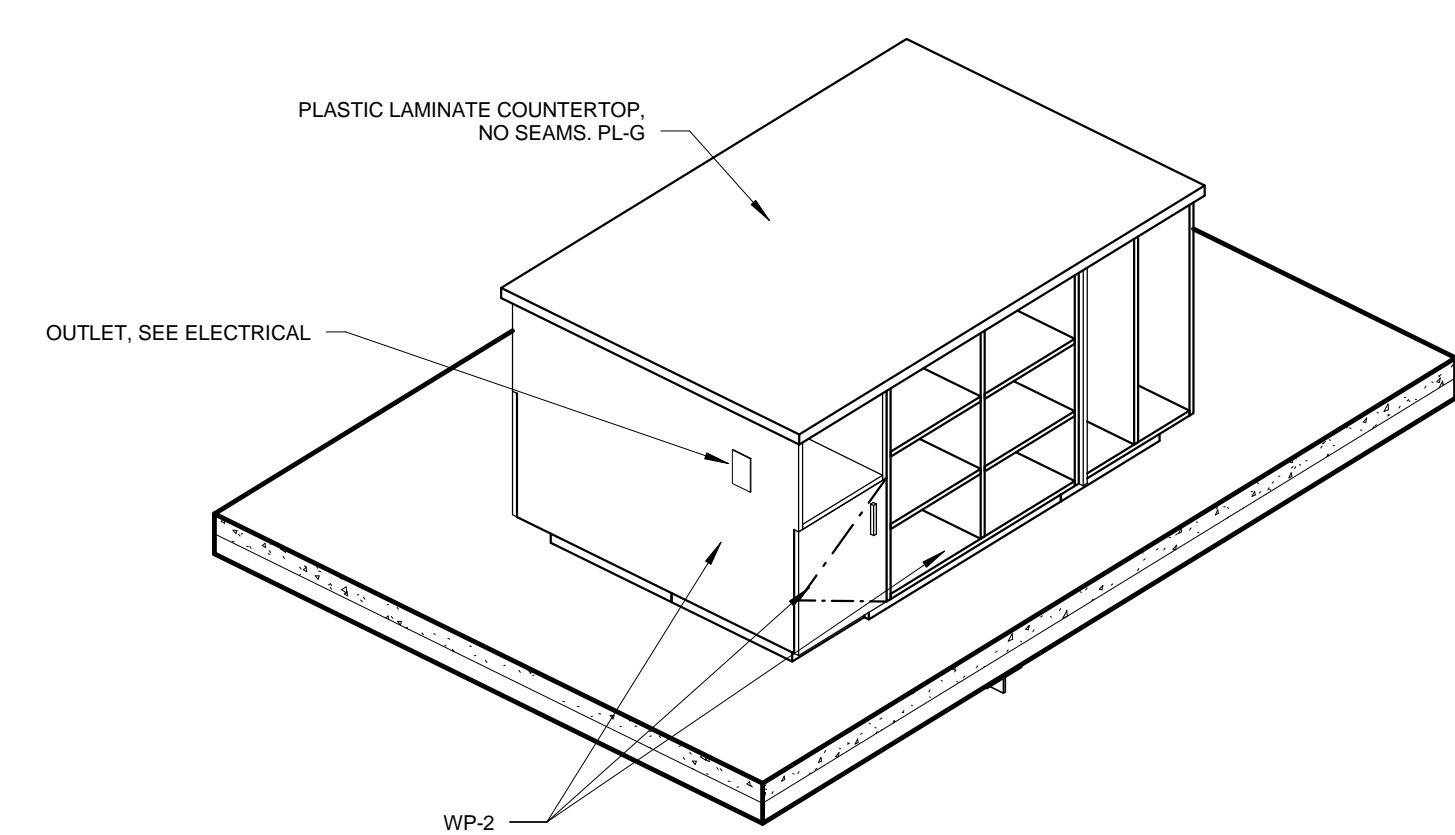

4 WORKROOM ISLAND AXON

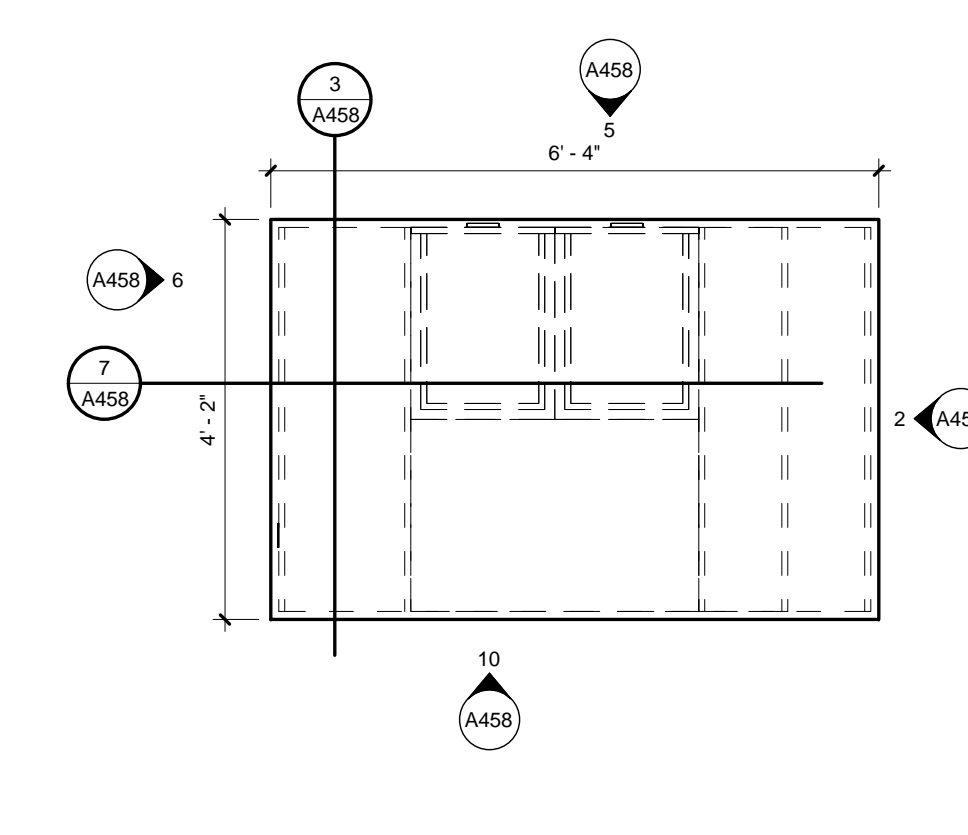

1 WORKROOM ISLAND - PLAN
1/2" = 1'-0"

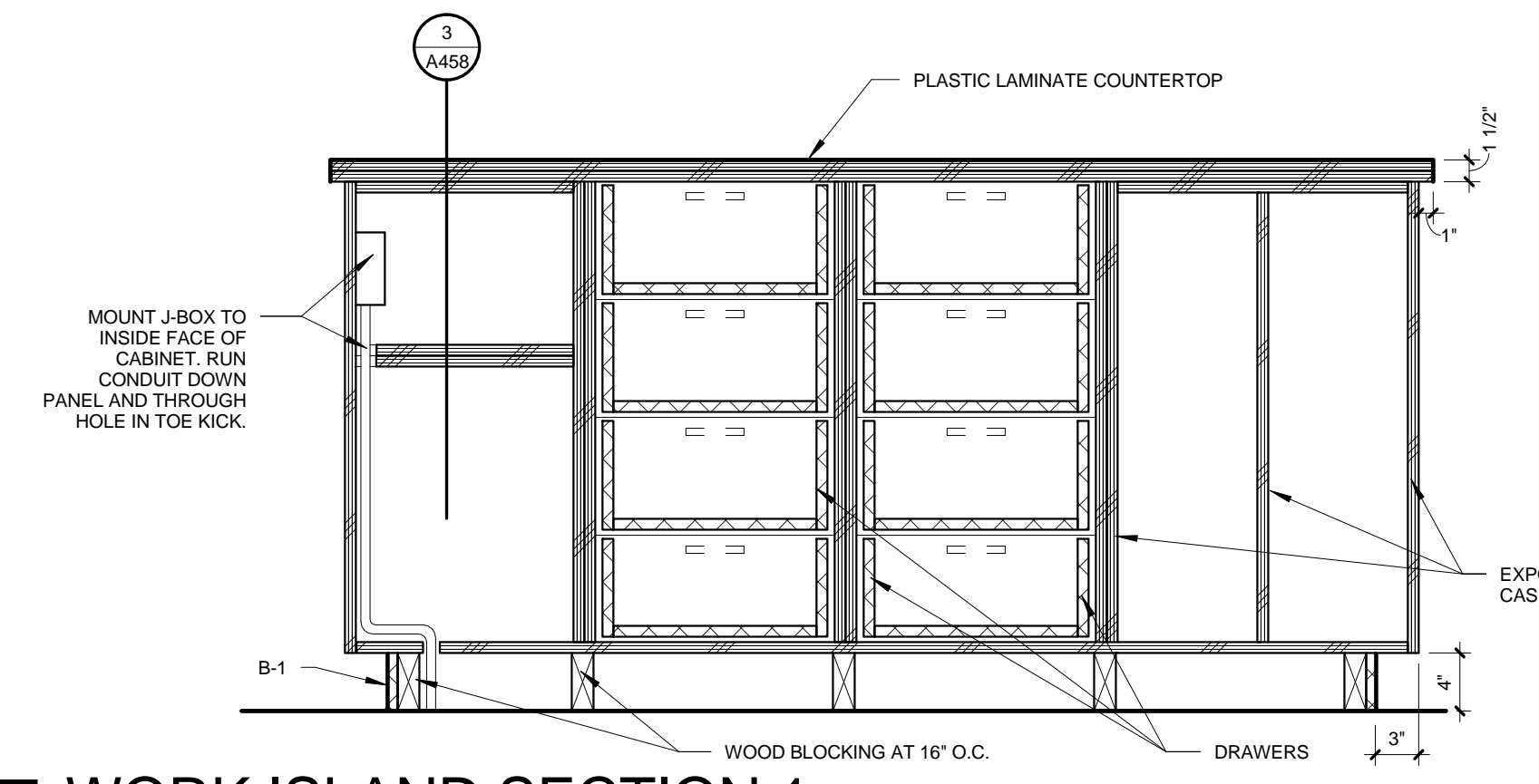

7 WORK ISLAND SECTION 1
1" = 1'-0"

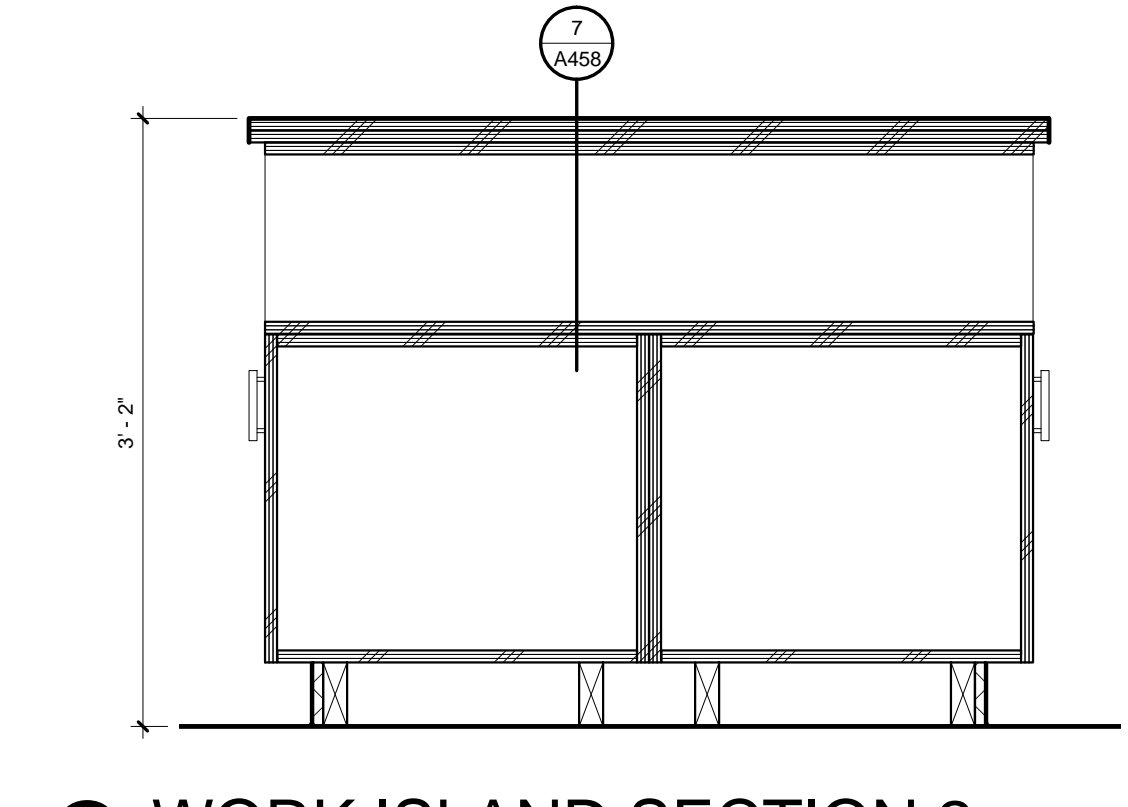

3 WORK ISLAND SECTION 2
1" = 1'-0"

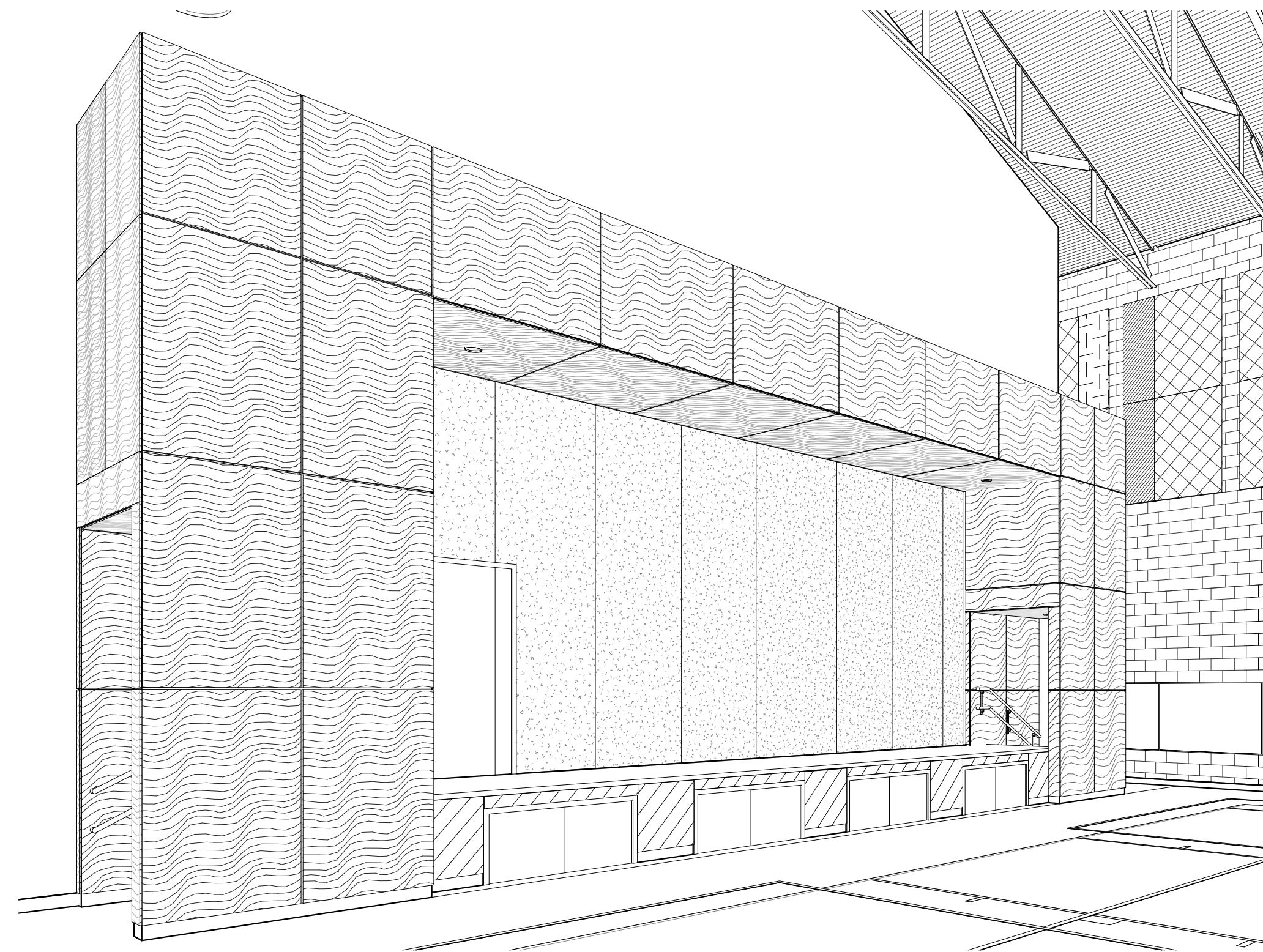

13 GYM PROSCENIUM

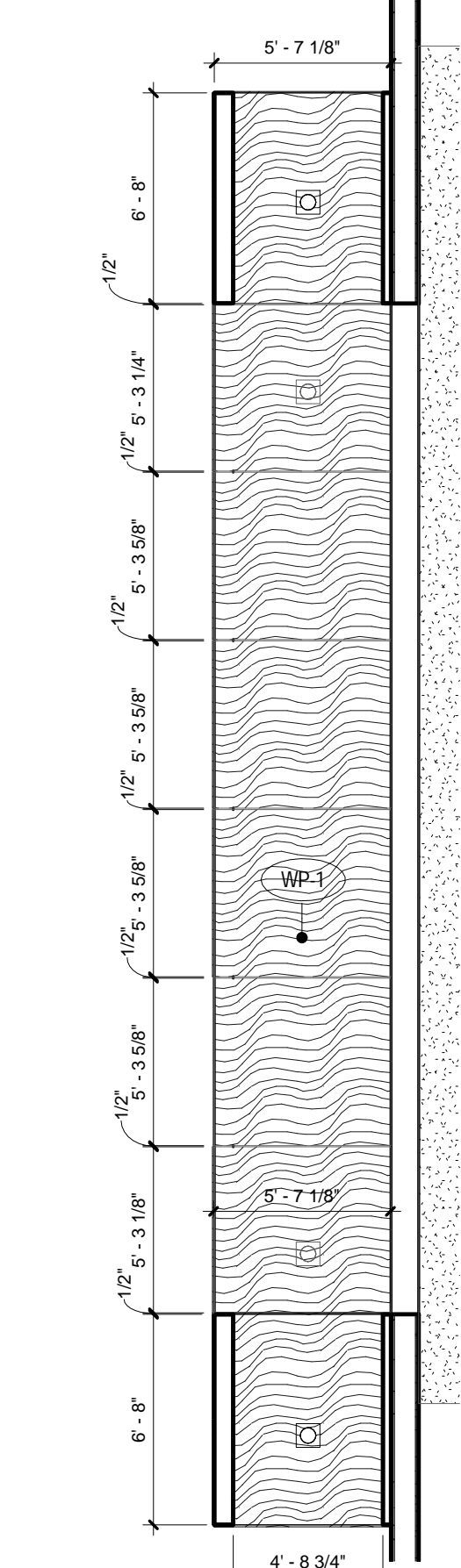

9 PROSCENIUM RCP
3/16" = 1'-0"

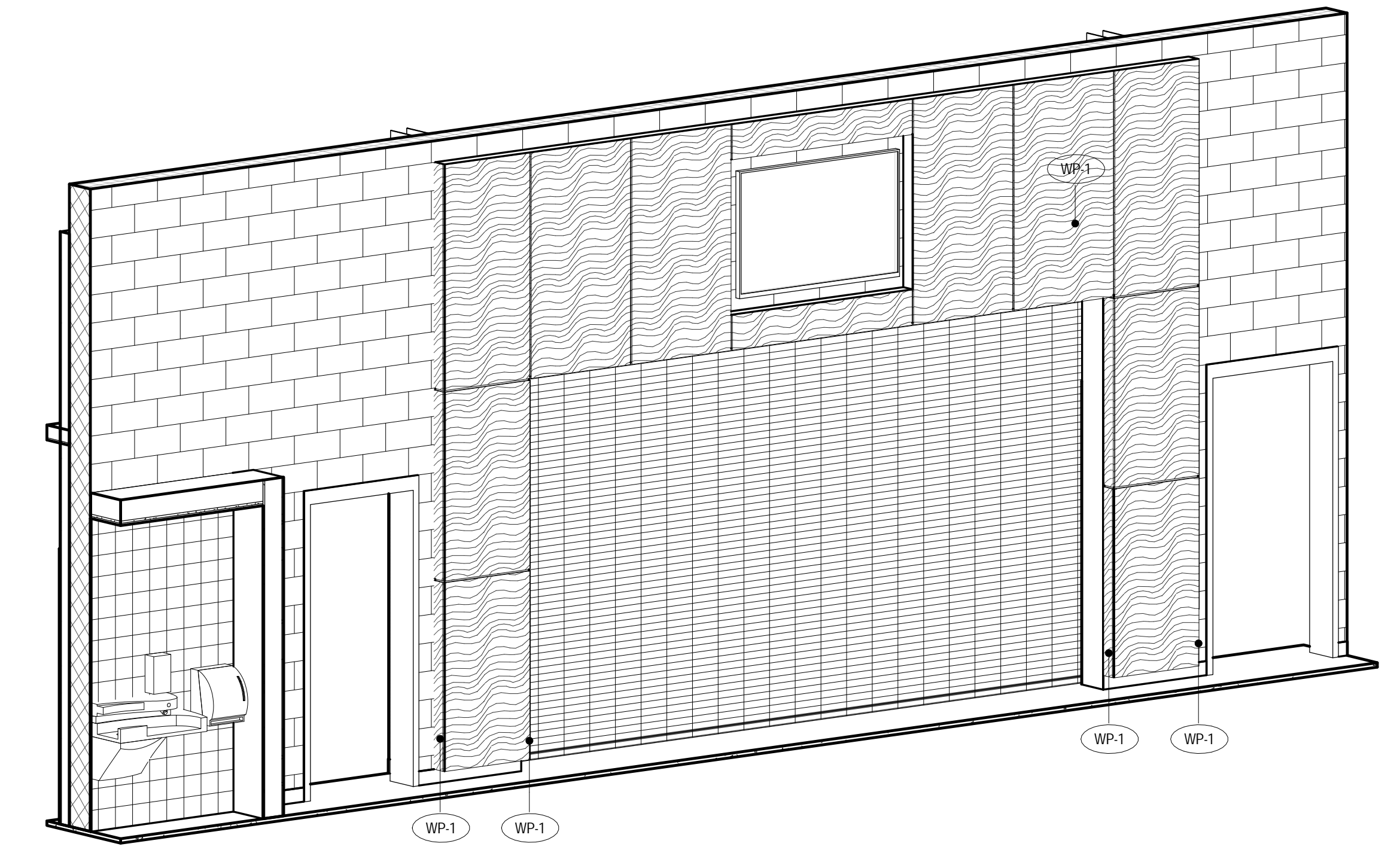

4 SERVERY FRAME

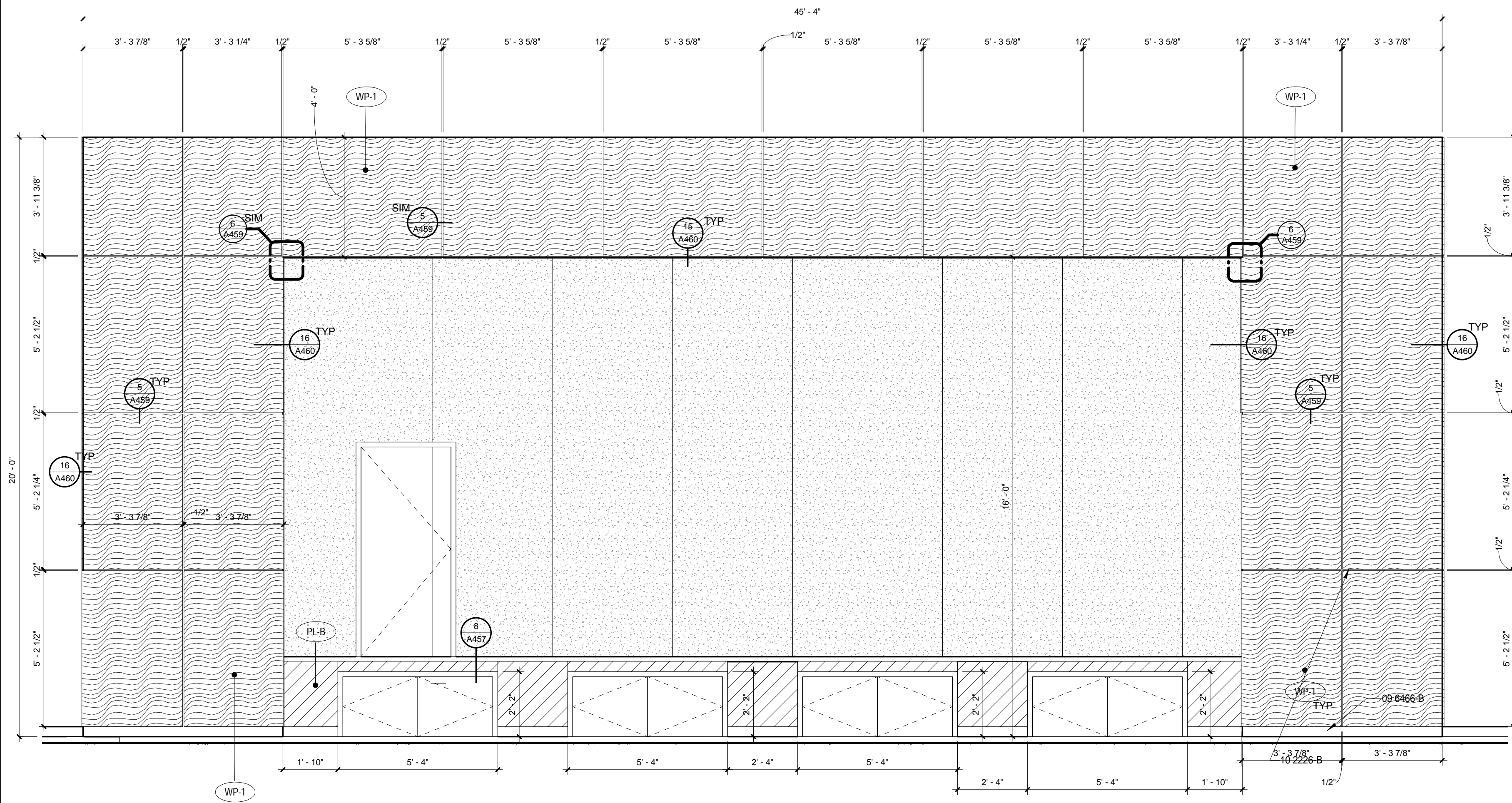

12 GYM C100 - E
3/8" = 1'-0"

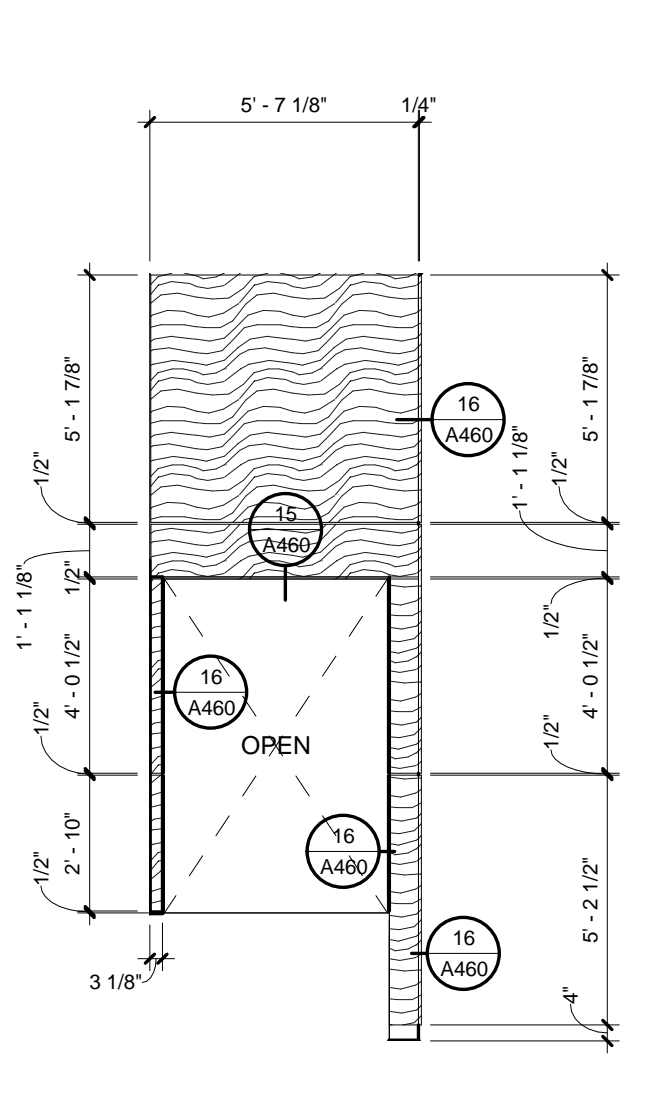

11 TYP. PROSCENIUM - N/S
1/4" = 1'-0"

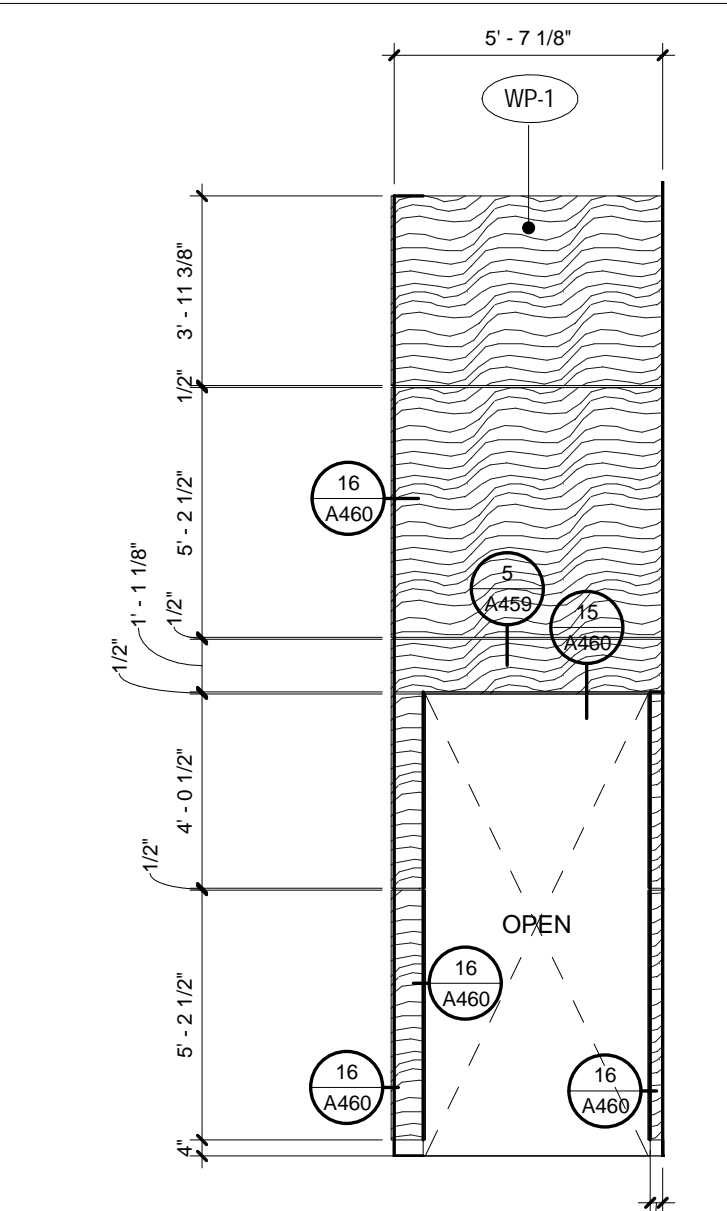

10 TYP. PROSCENIUM - N/S
1/4" = 1'-0"

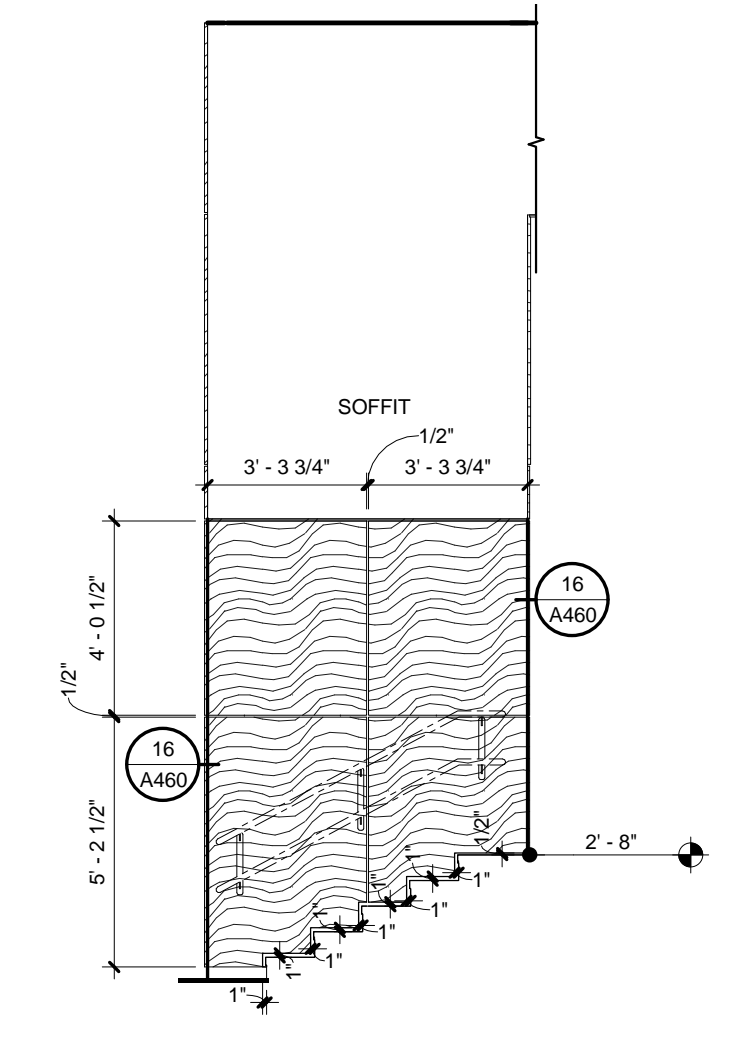

8 TYP. PROSCENIUM - W
1/4" = 1'-0"

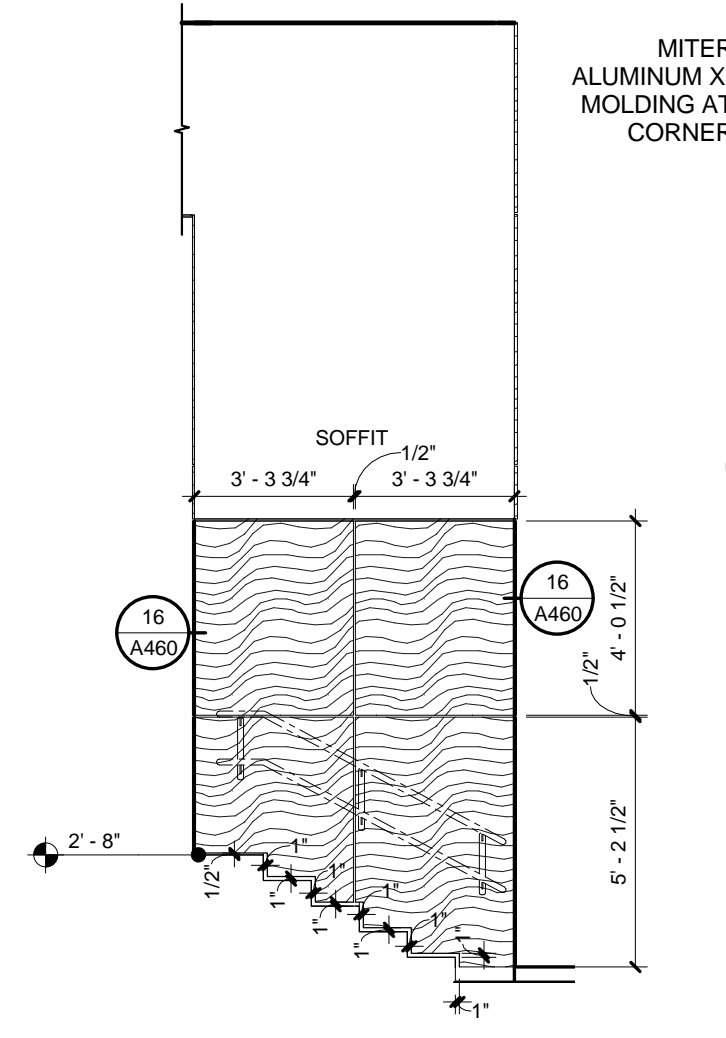

7 TYP. PROSCENIUM - E
1/4" = 1'-0"

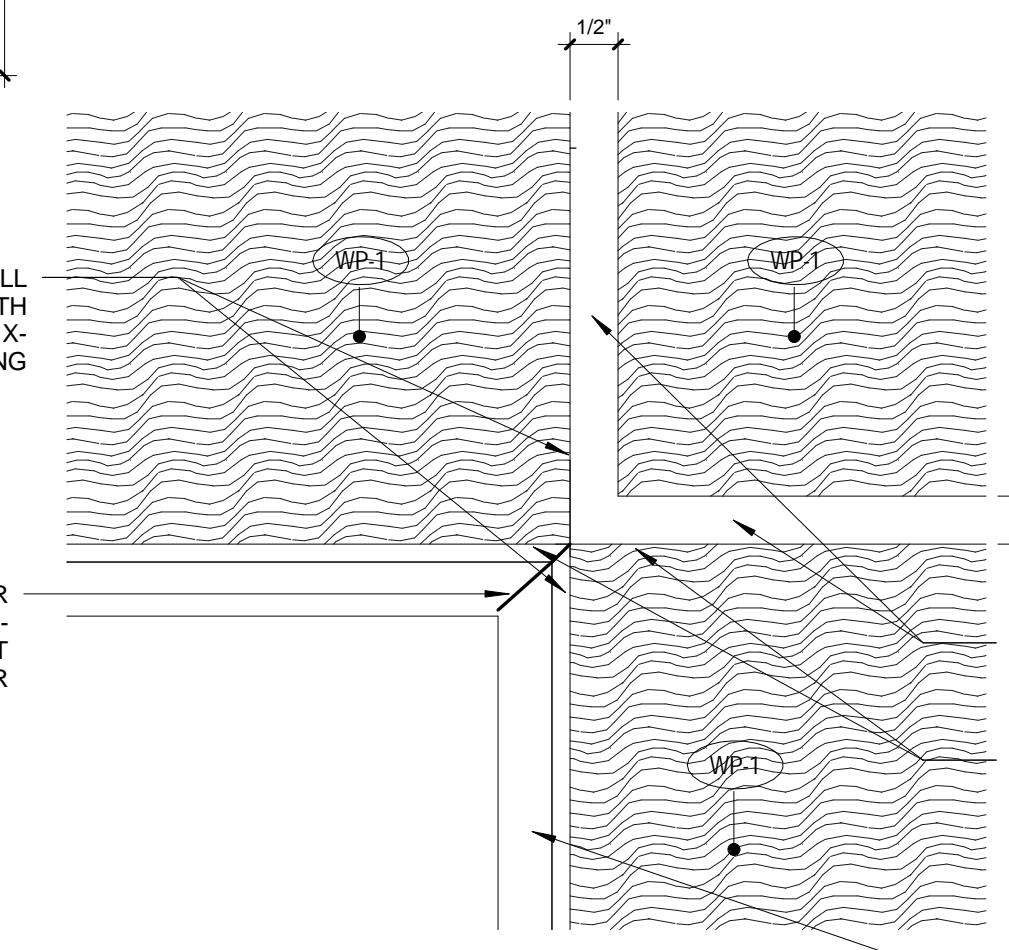

6 WALL PANEL CORNER
6" = 1'-0"

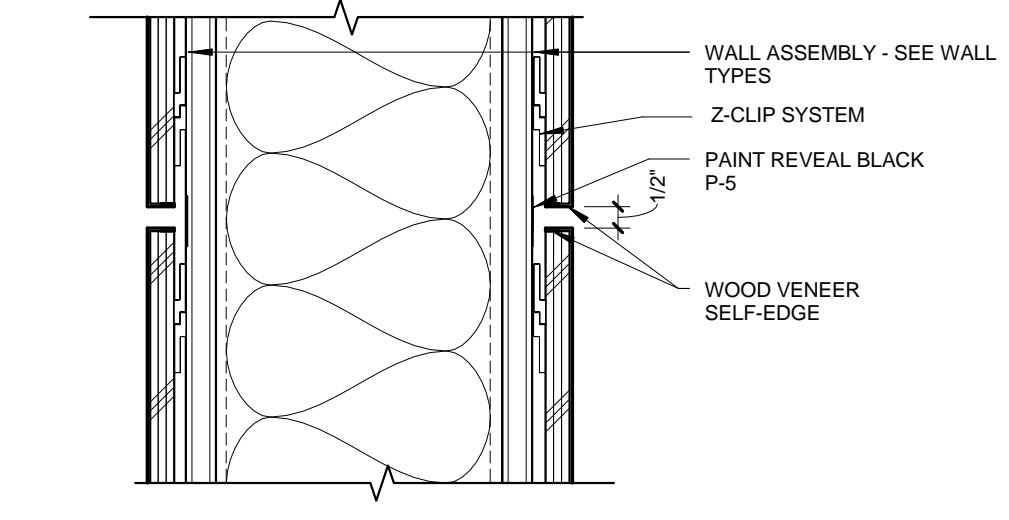

5 WALL PANEL REVEAL PROSCENIUM
3" = 1'-0"

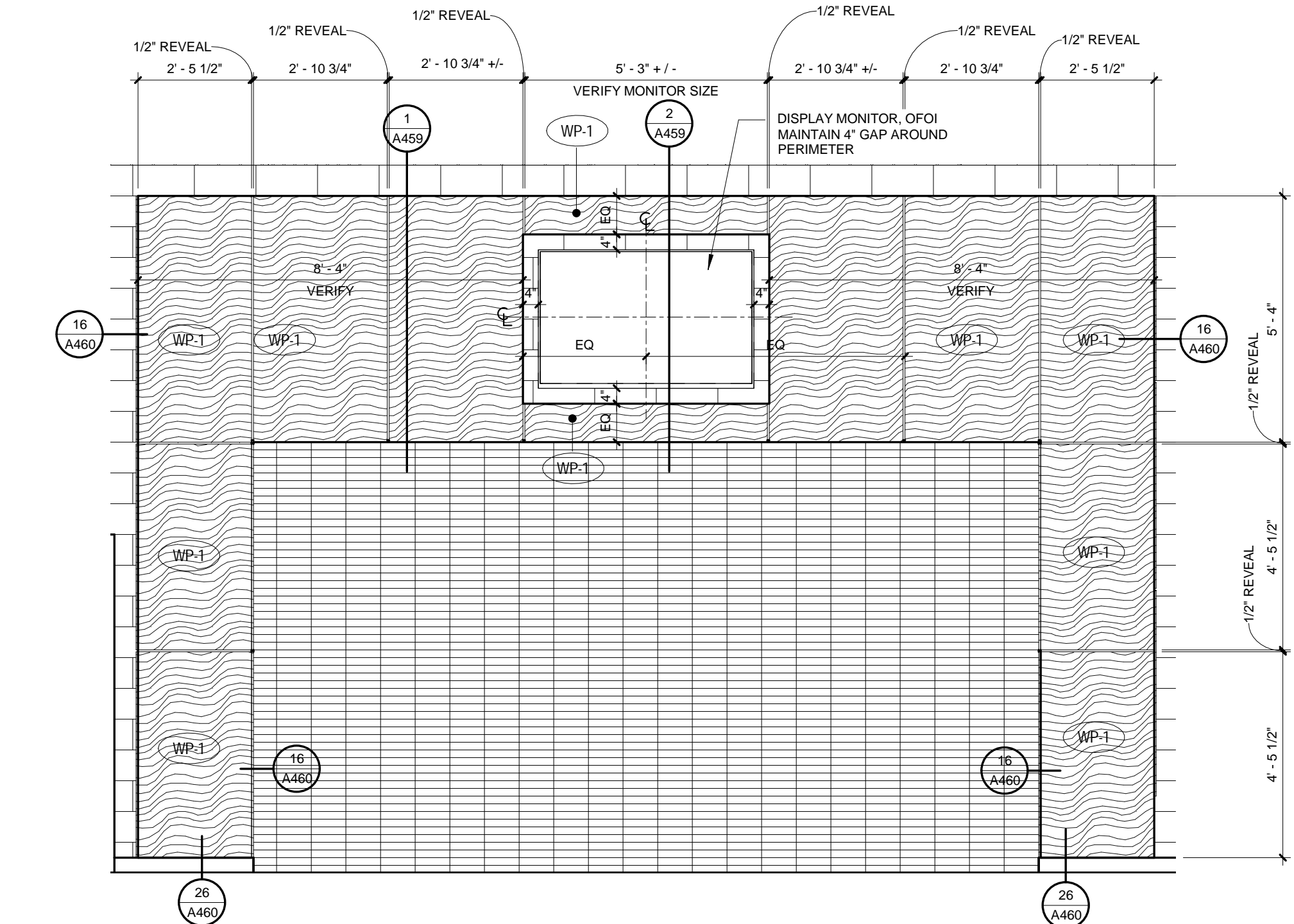

3 SERVERY FRAME ELEVATION
3/8" = 1'-0"

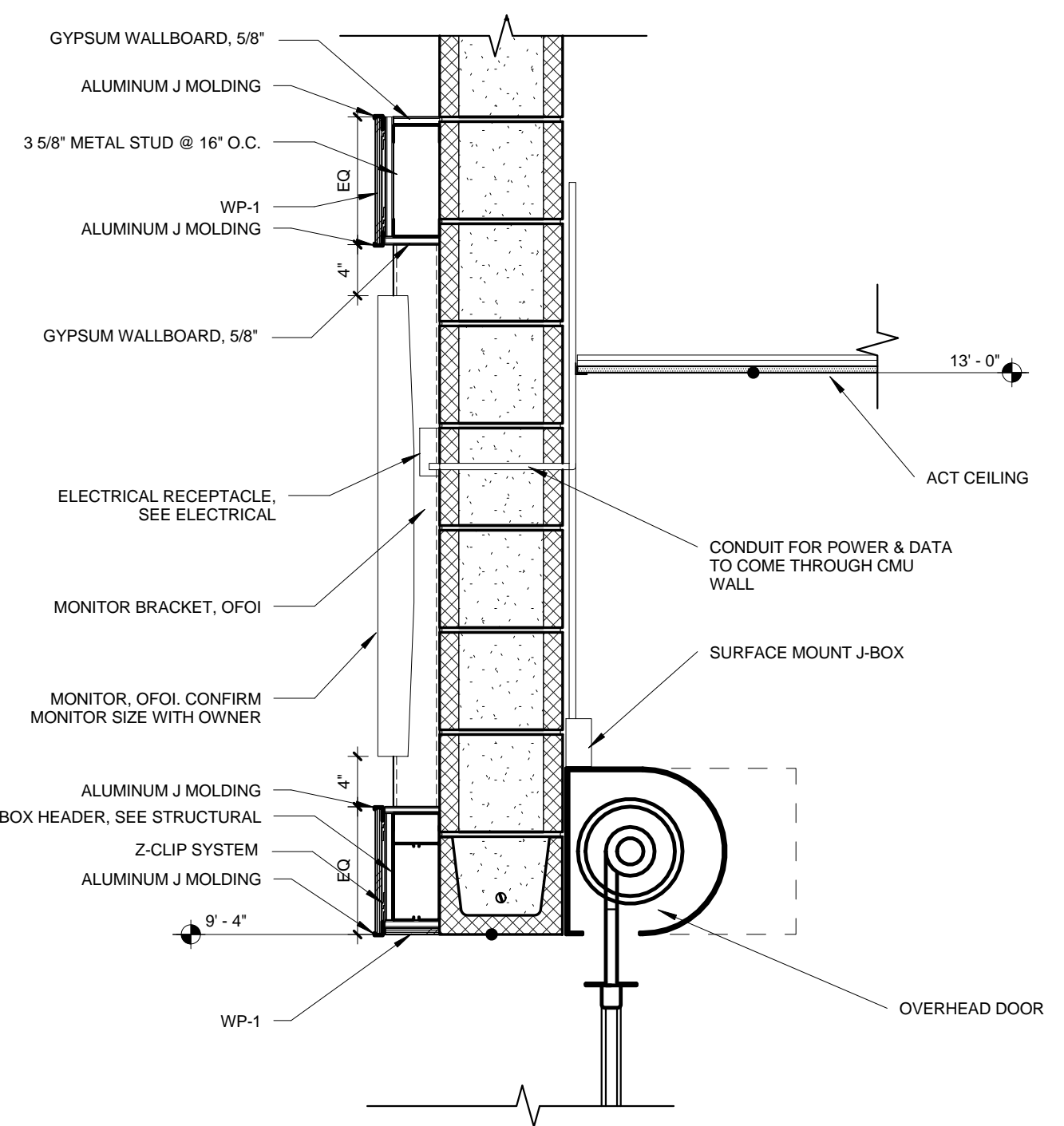

2 SERVERY FRAME HEAD @ MONITOR
1" = 1'-0"

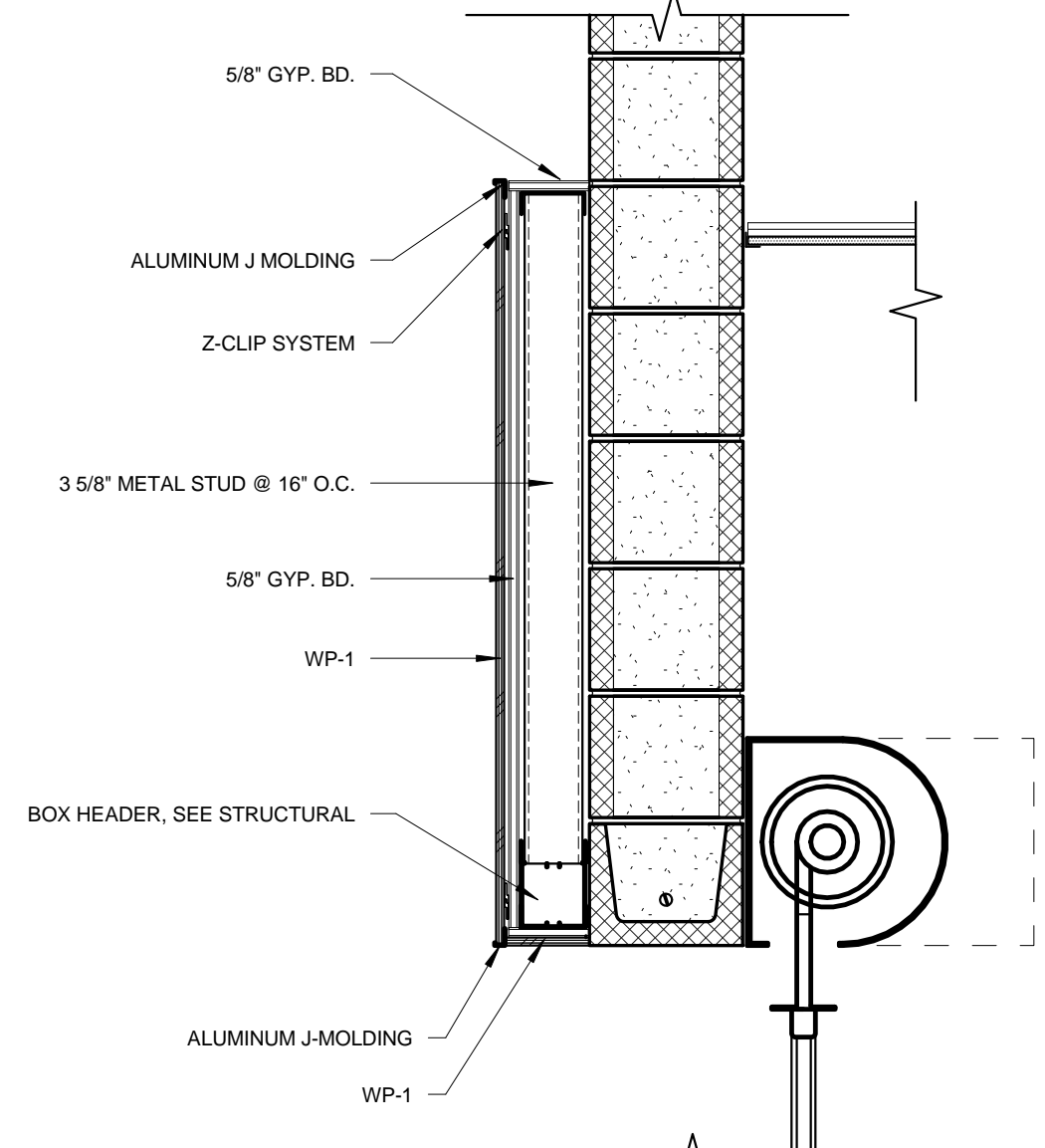

1 Servery Frame Head
1" = 1'-0"

PRINTED ON: 2/15/2016 6:09:29 PM FROM FILE: C:\pivot\Architecture\Rev_2015\1337_BBES_Arch_Bldg_15_wallplans.d

26 SERVERY FRAME BASE

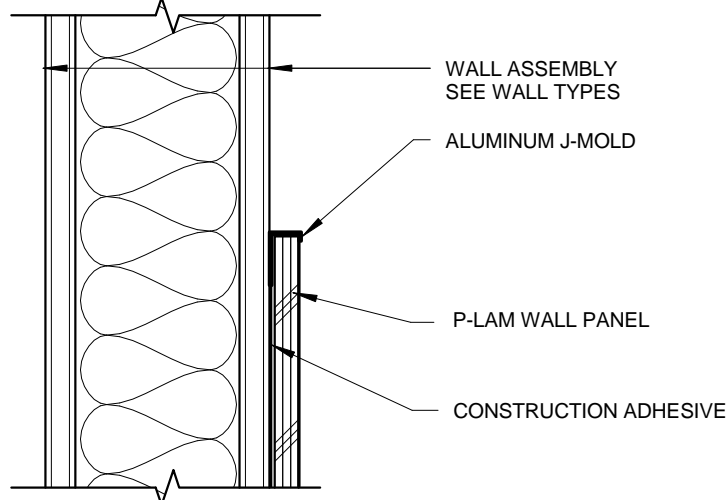

25 P-LAM EDGE

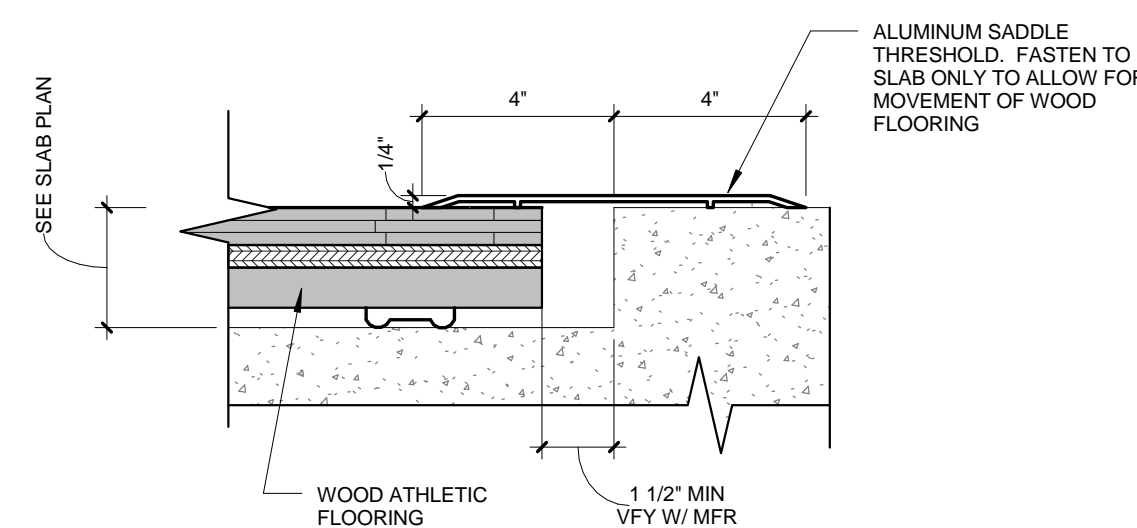

24 WOOD FLOOR DETAIL

22 WOOD FLOOR DETAIL

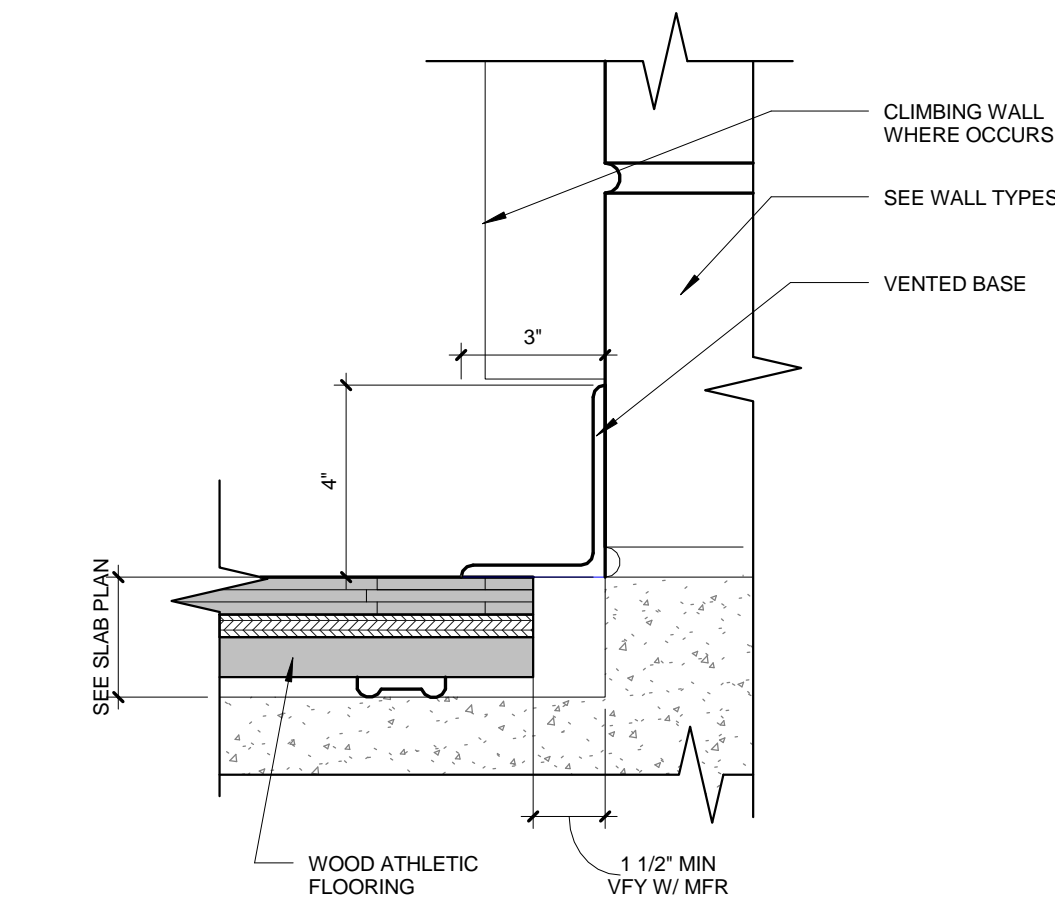

21 WOOD FLOOR DETAIL

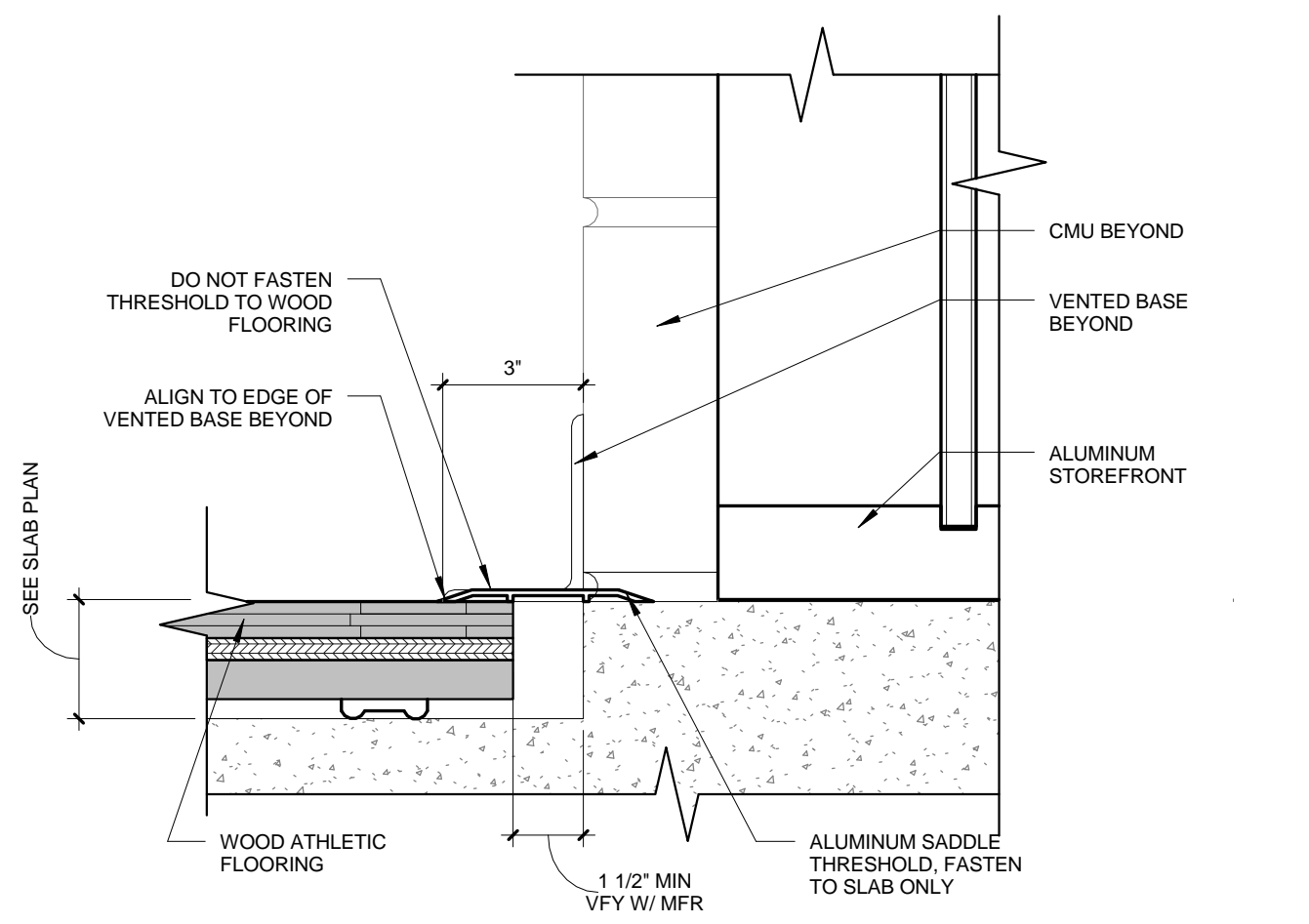

23 WOOD FLOOR DETAIL

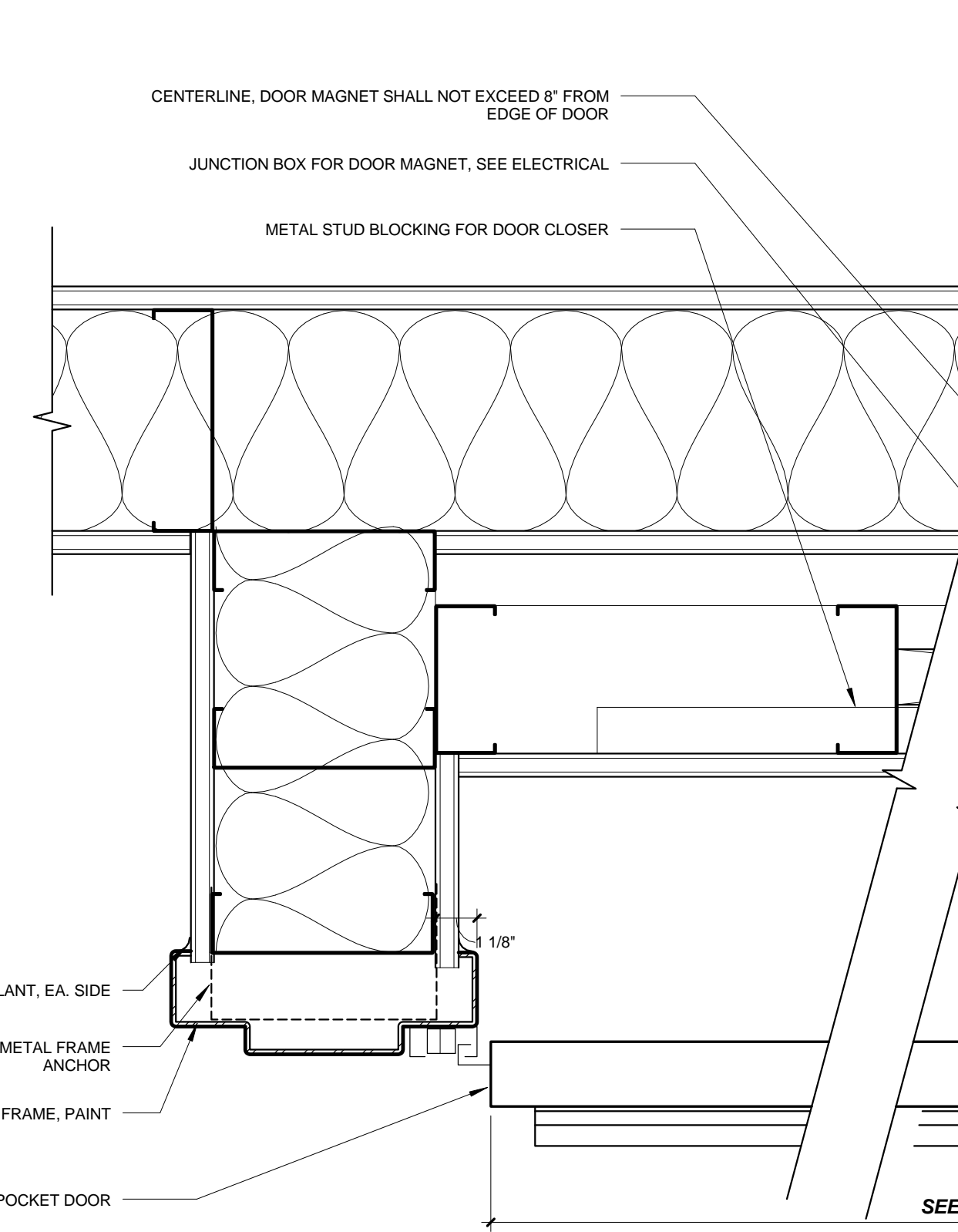

19 DOOR POCKET DETAIL @ CLASSROOM WINGS

20 WOOD FLOOR DETAIL

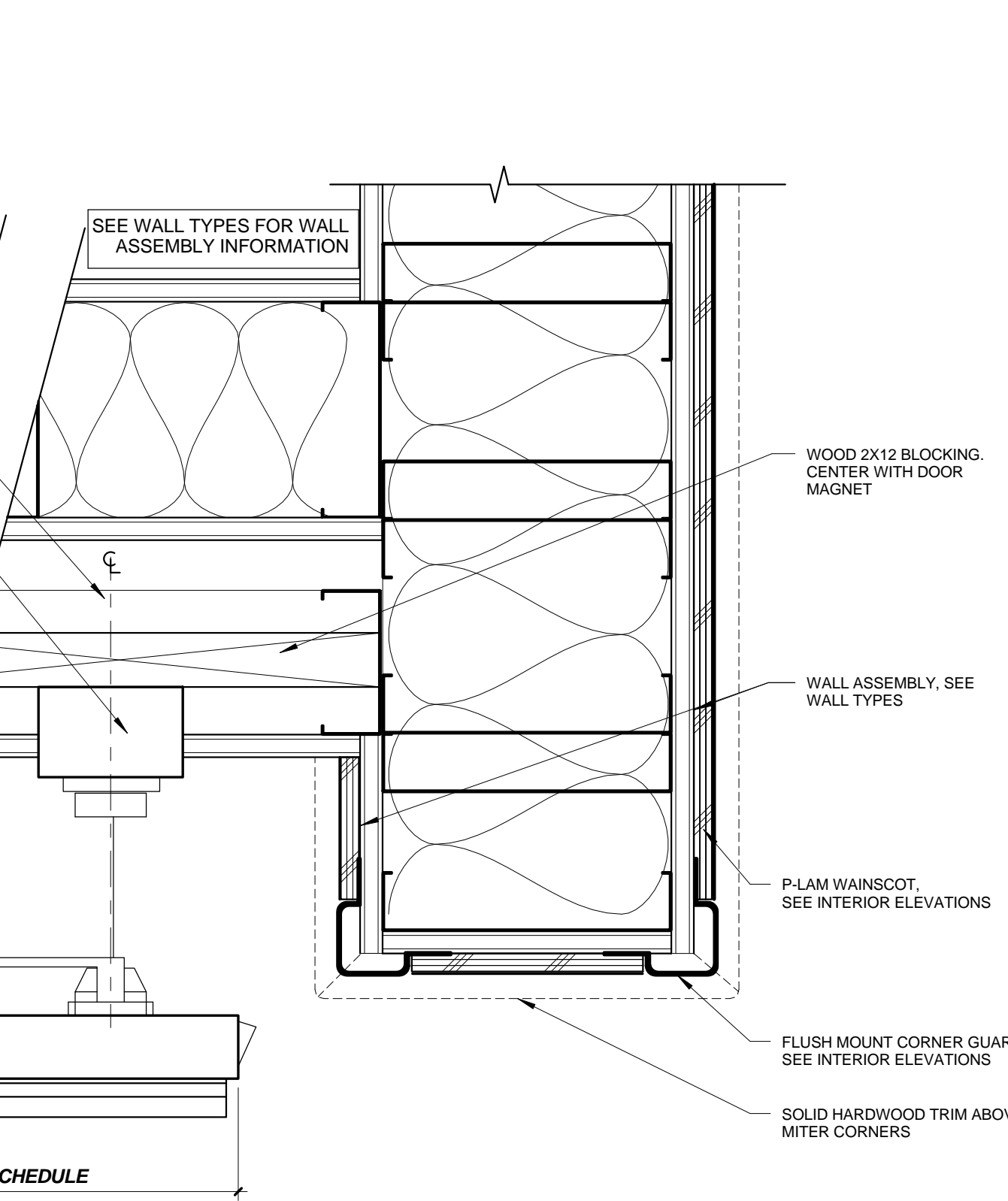

18 WALL PANEL AT REVEAL

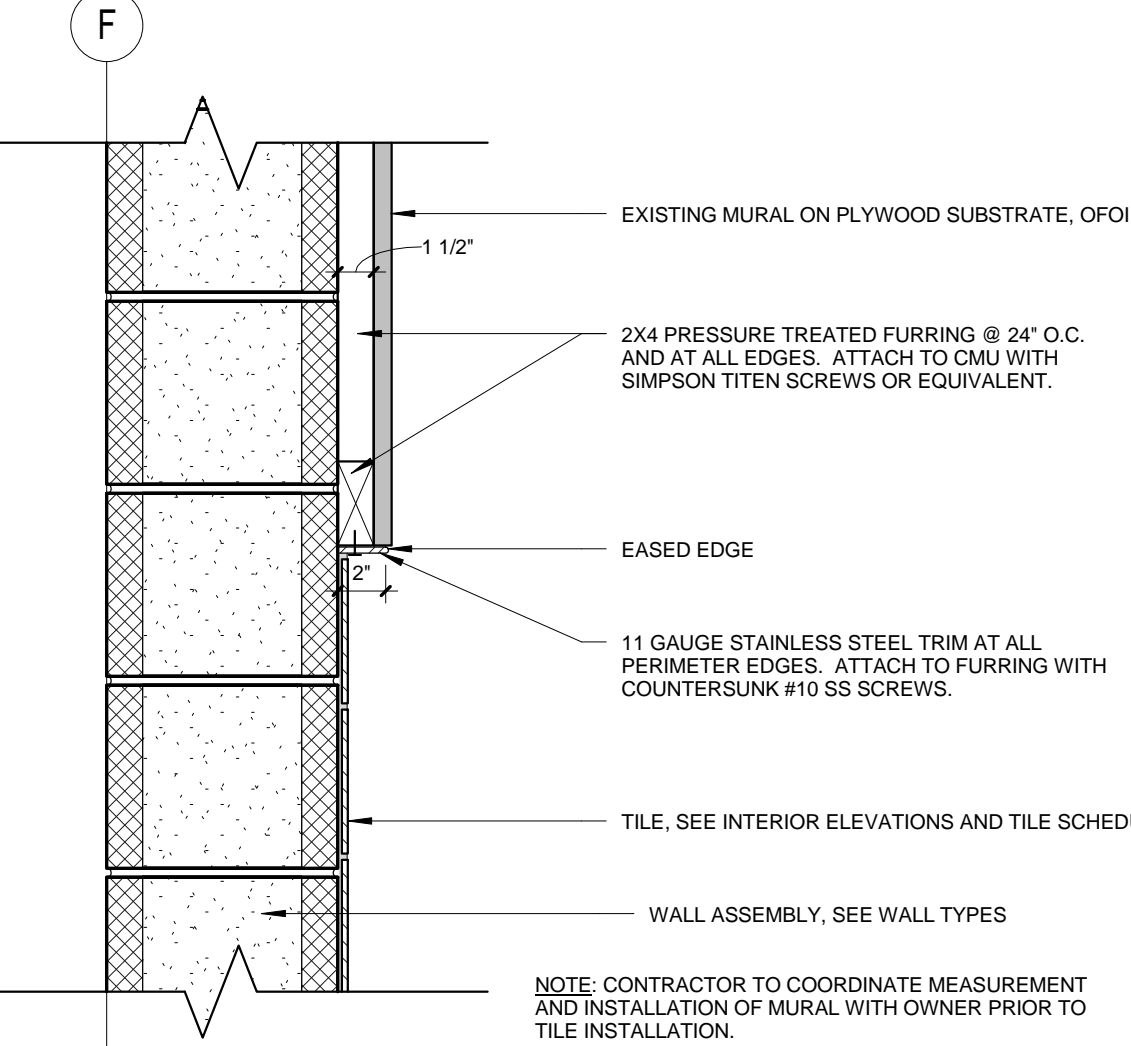

17 MURAL SECTION DETAIL

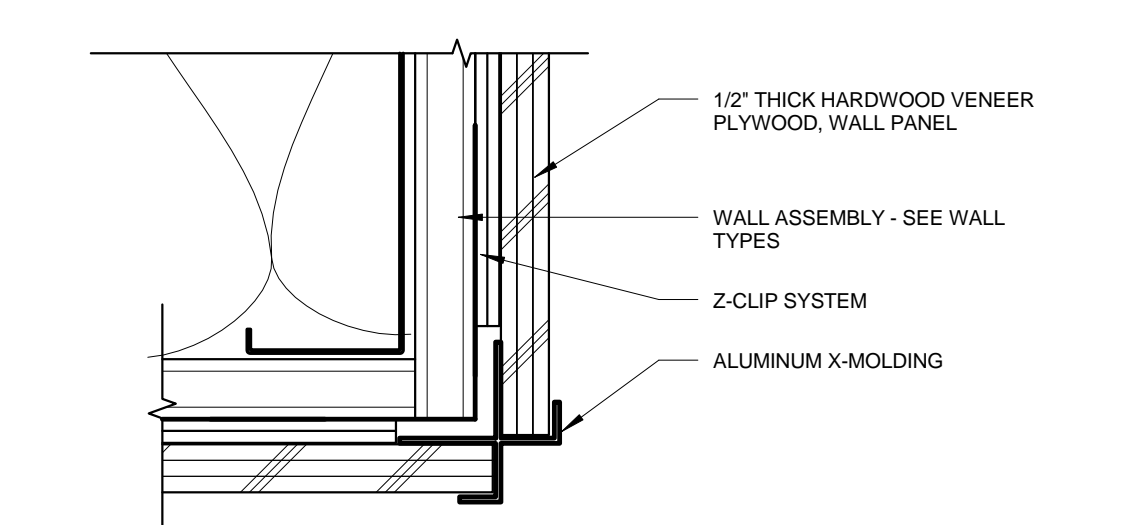

16 WALL PANEL OUTSIDE CORNER

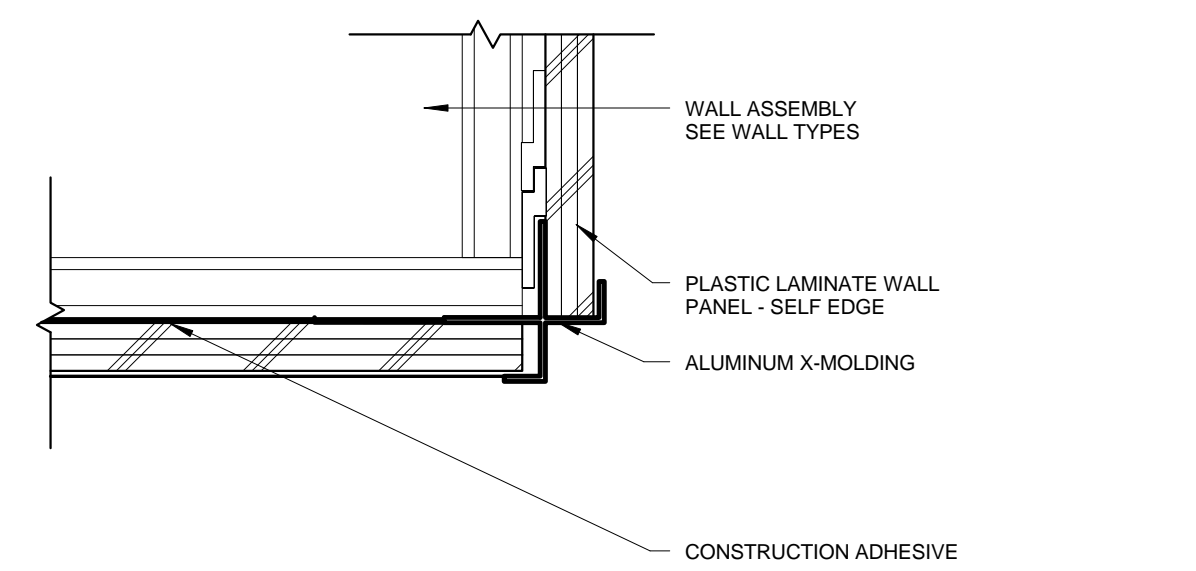

15 OUTSIDE CORNER AT FRAME INSET

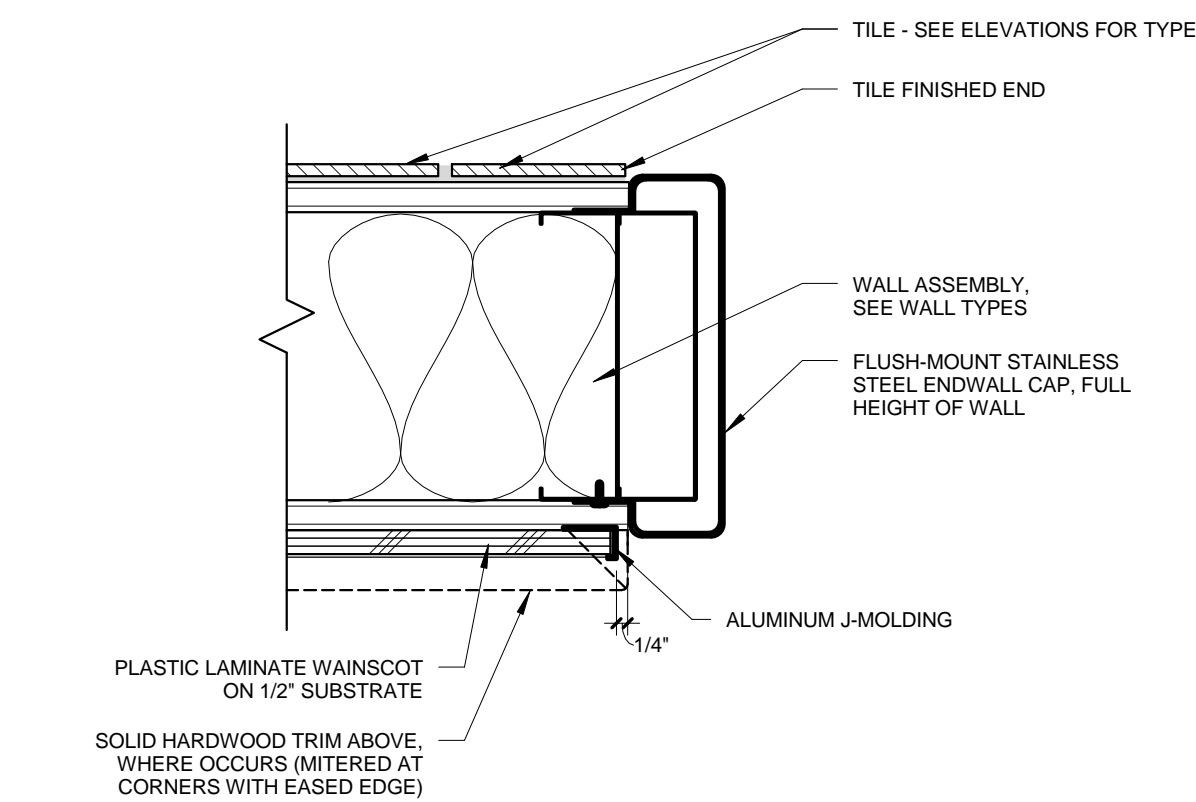

14 TILE END WALL DETAIL

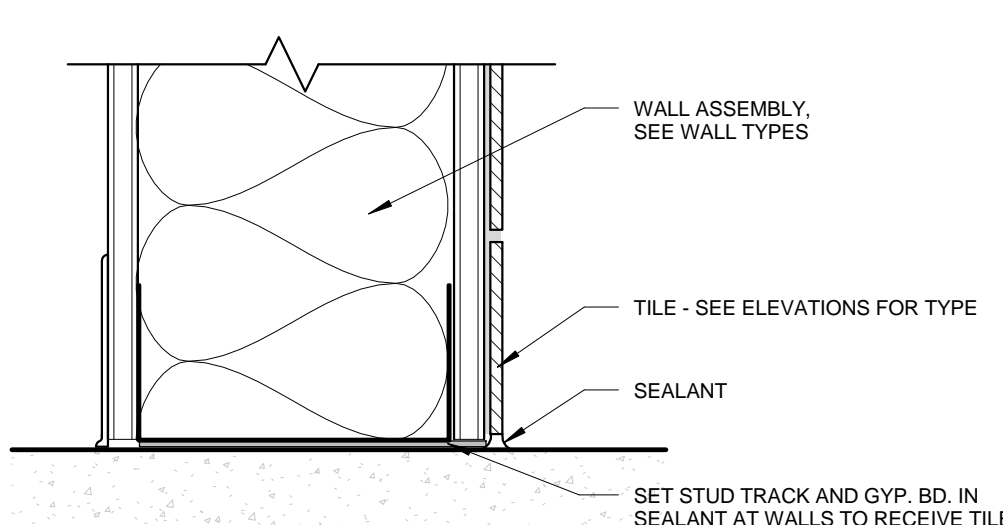

13 TILE @ FLOOR

12 CORNER GUARD AT TILE

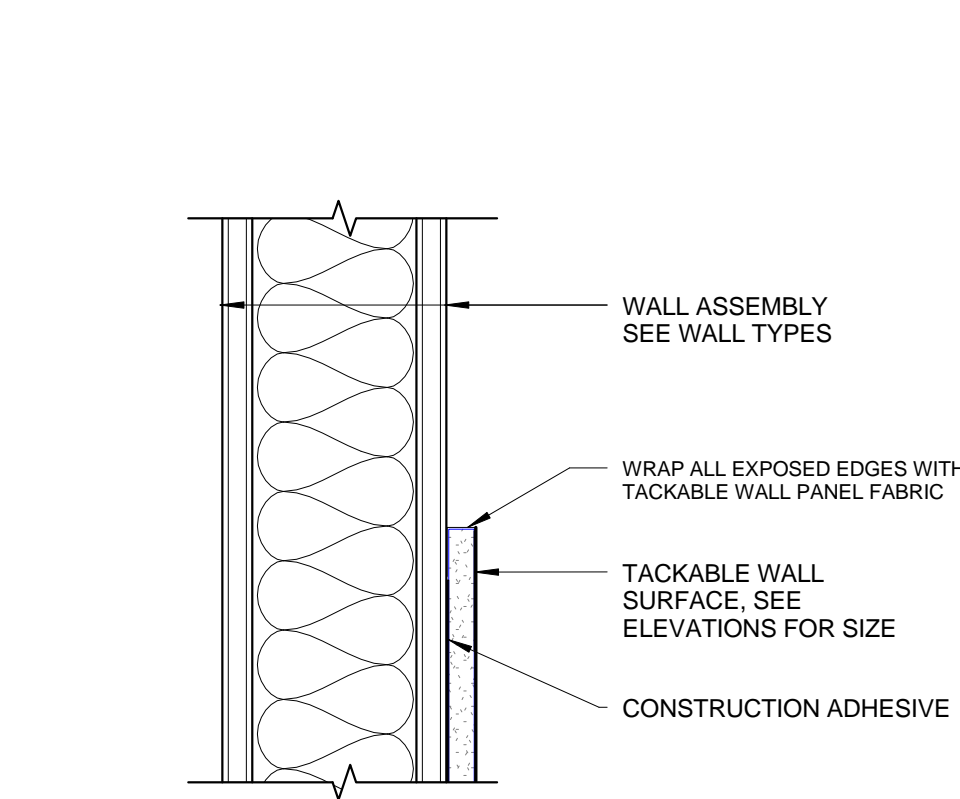

11 TACK SURFACE EDGE DETAIL

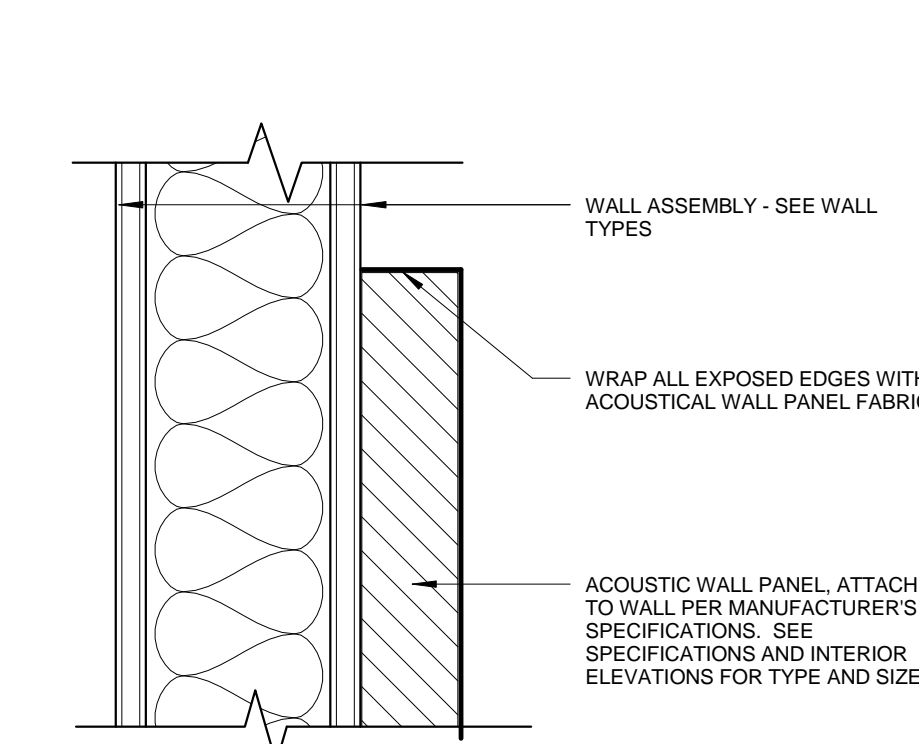

10 ACOUSTIC WALL PANEL DETAIL

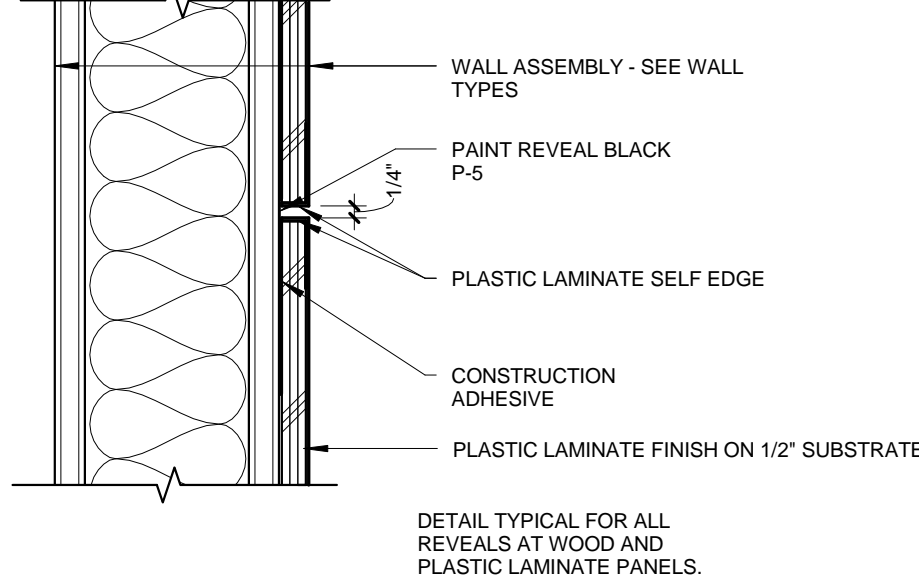

9 P-LAM WAINSCOT REVEAL

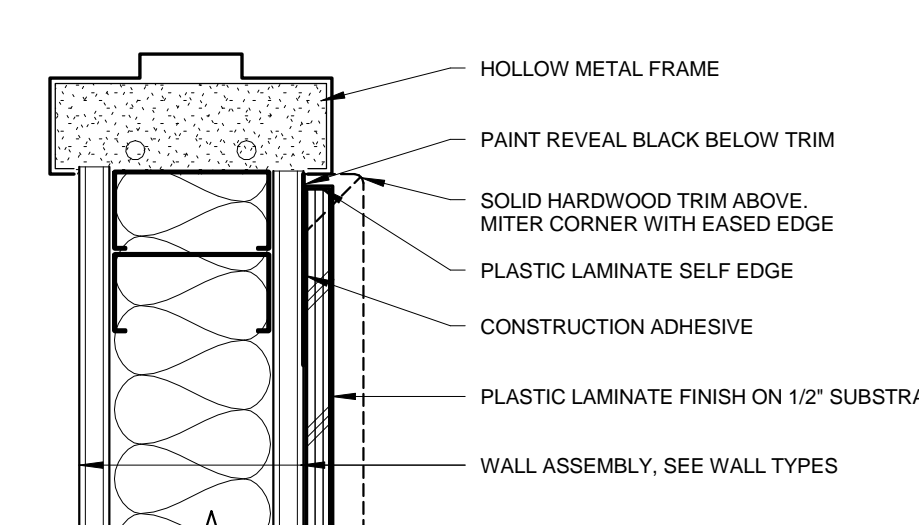

8 P-LAM WAINSCOT AT H.M. FRAME

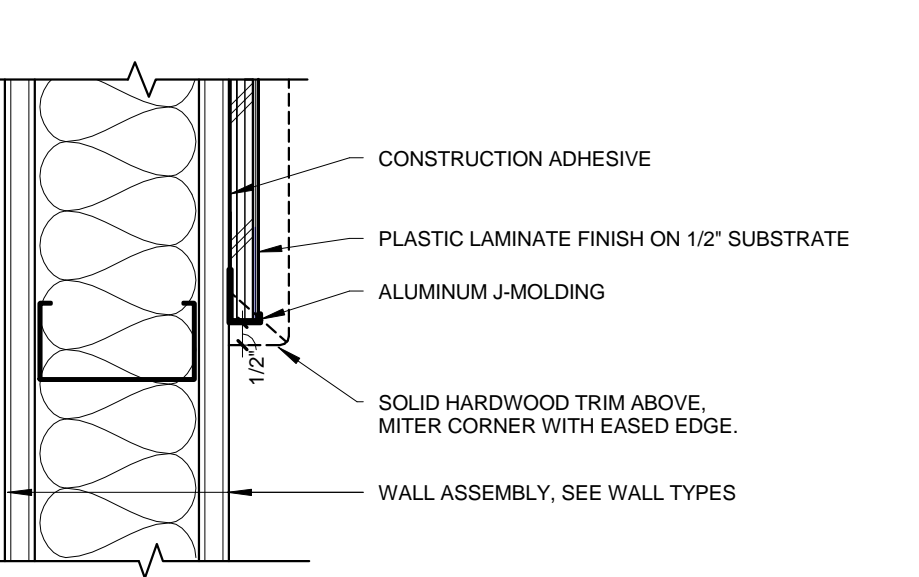

7 P-LAM WAINSCOT AT OPEN EDGE

6 P-LAM WAINSCOT AT FEC

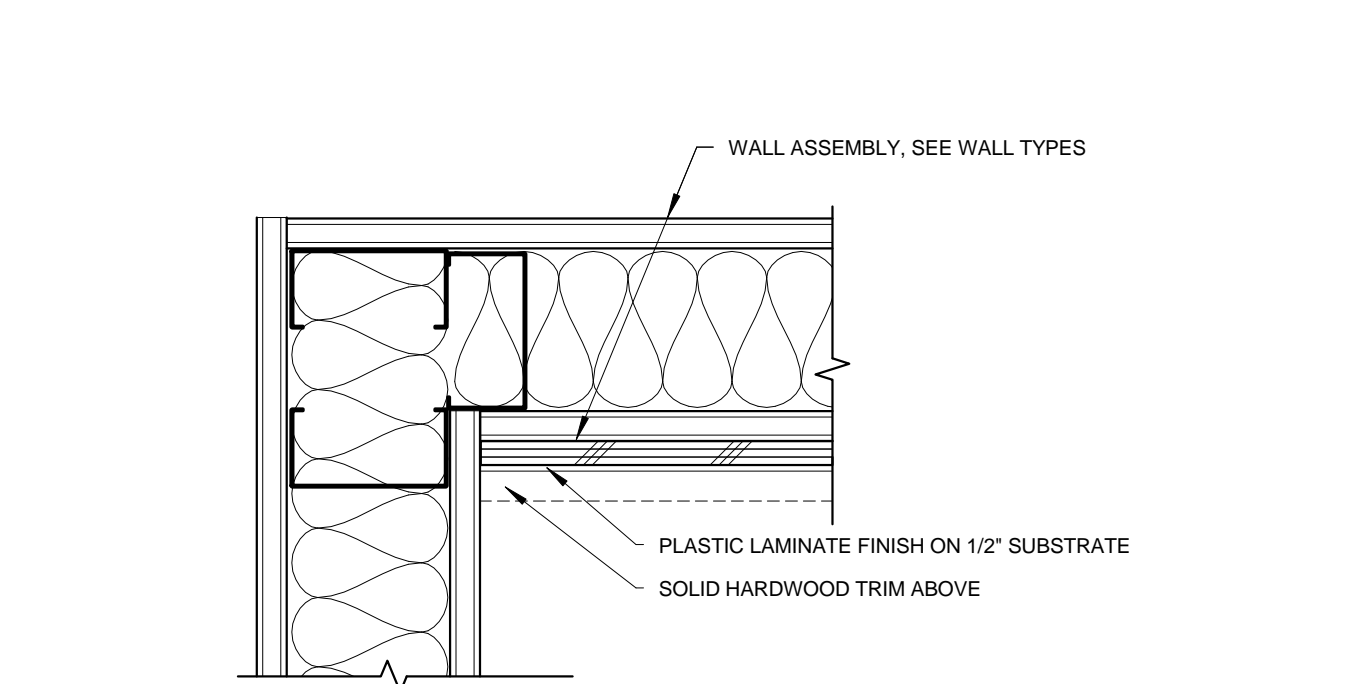

5 P-LAM WSCT AT INSIDE CORNER

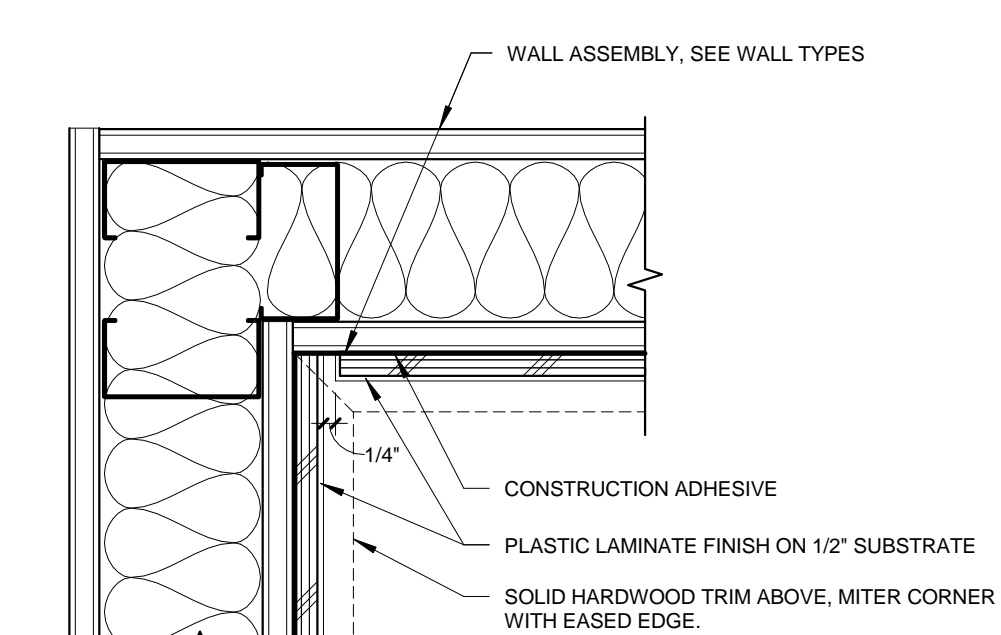

4 P-LAM WSCT AT INSIDE CORNER

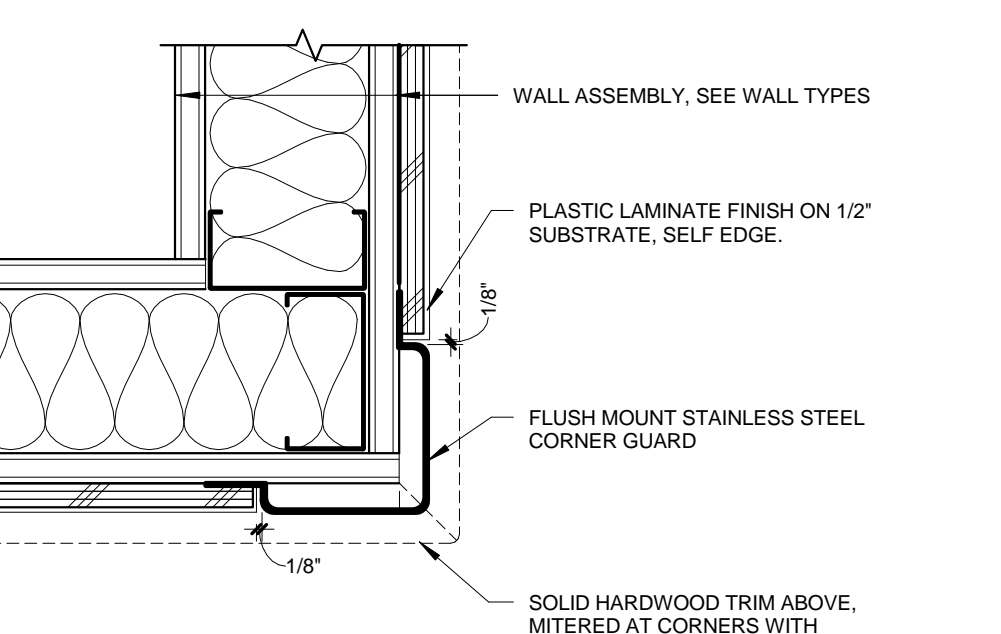

3 P-LAM WSCT AT CORNER GUARD

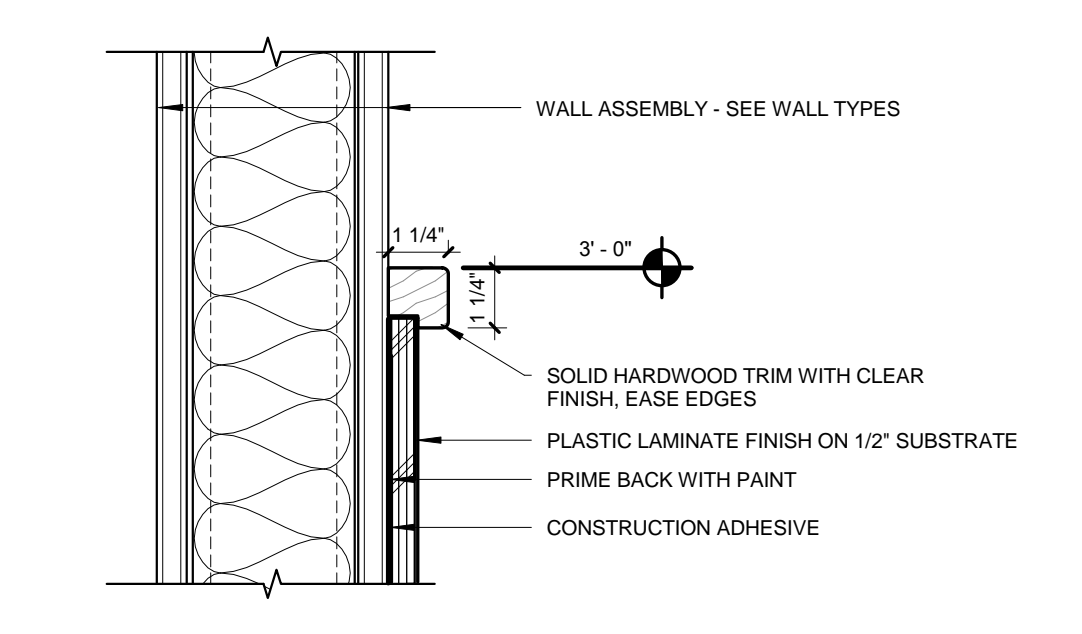

2 P-LAM WAINSCOT AT TOP EDGE

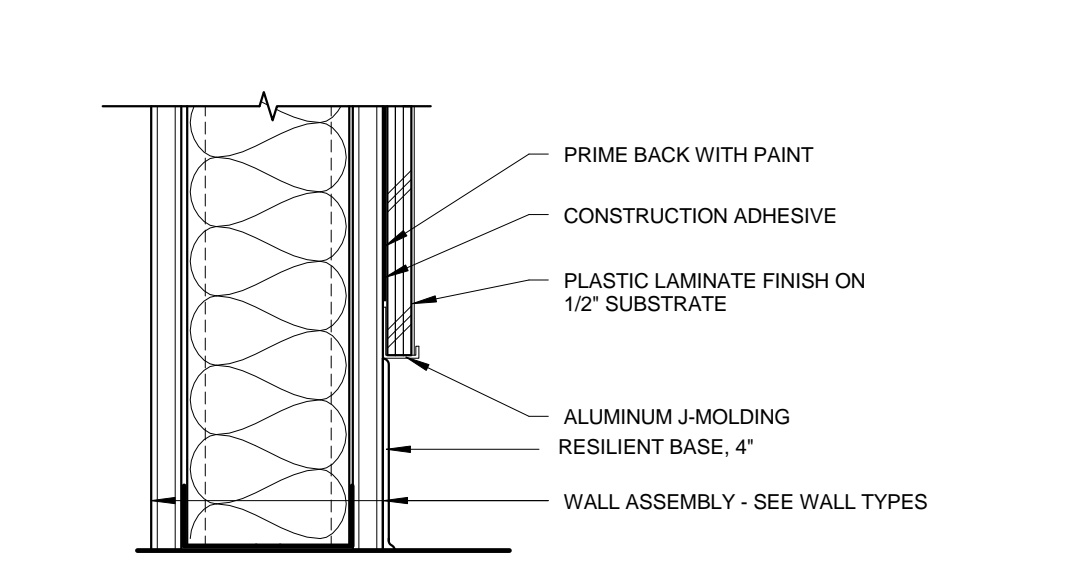

1 P-LAM WAINSCOT AT BASE

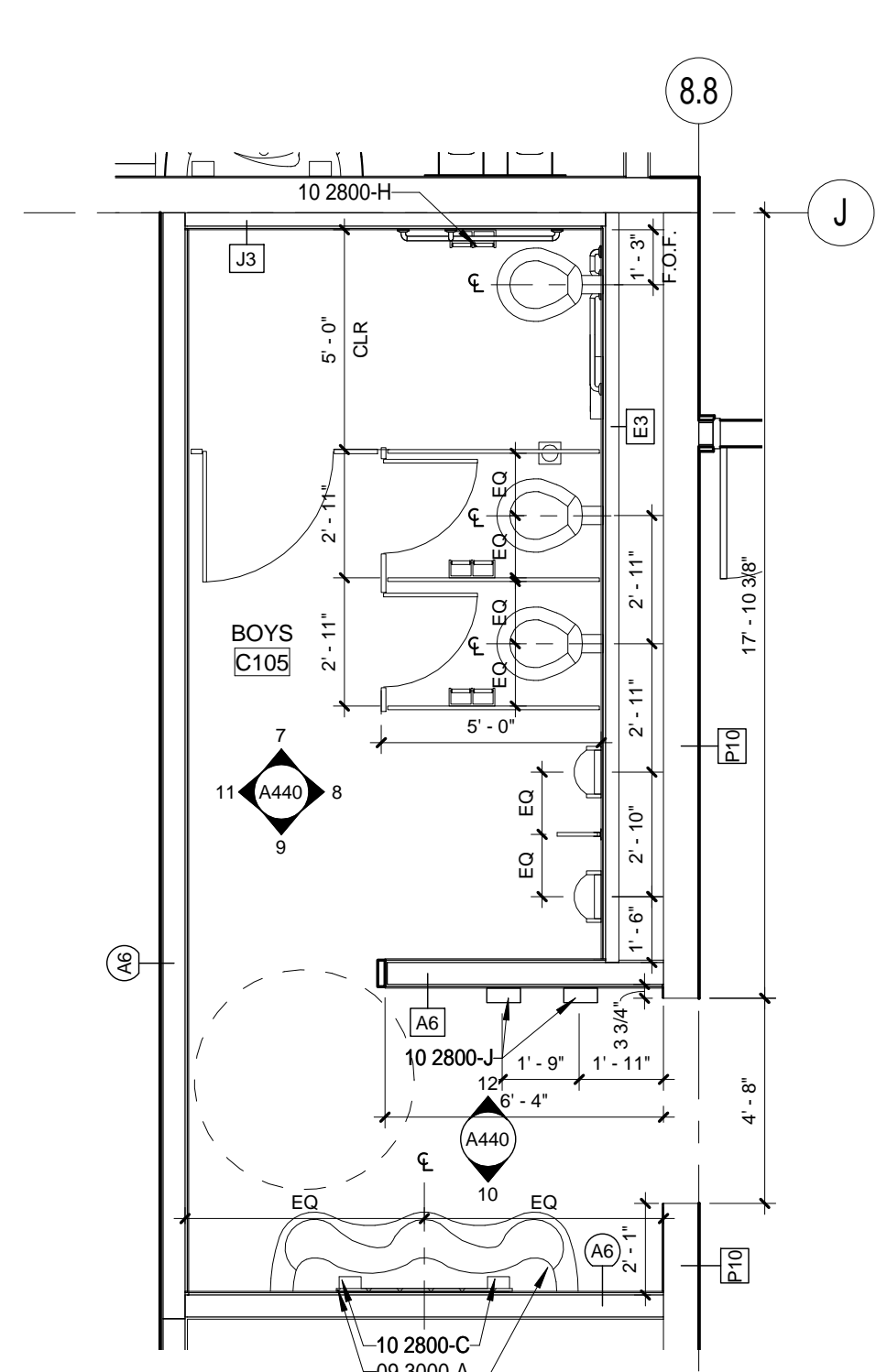

8 GIRLS C105
1/4" = 1'-0"

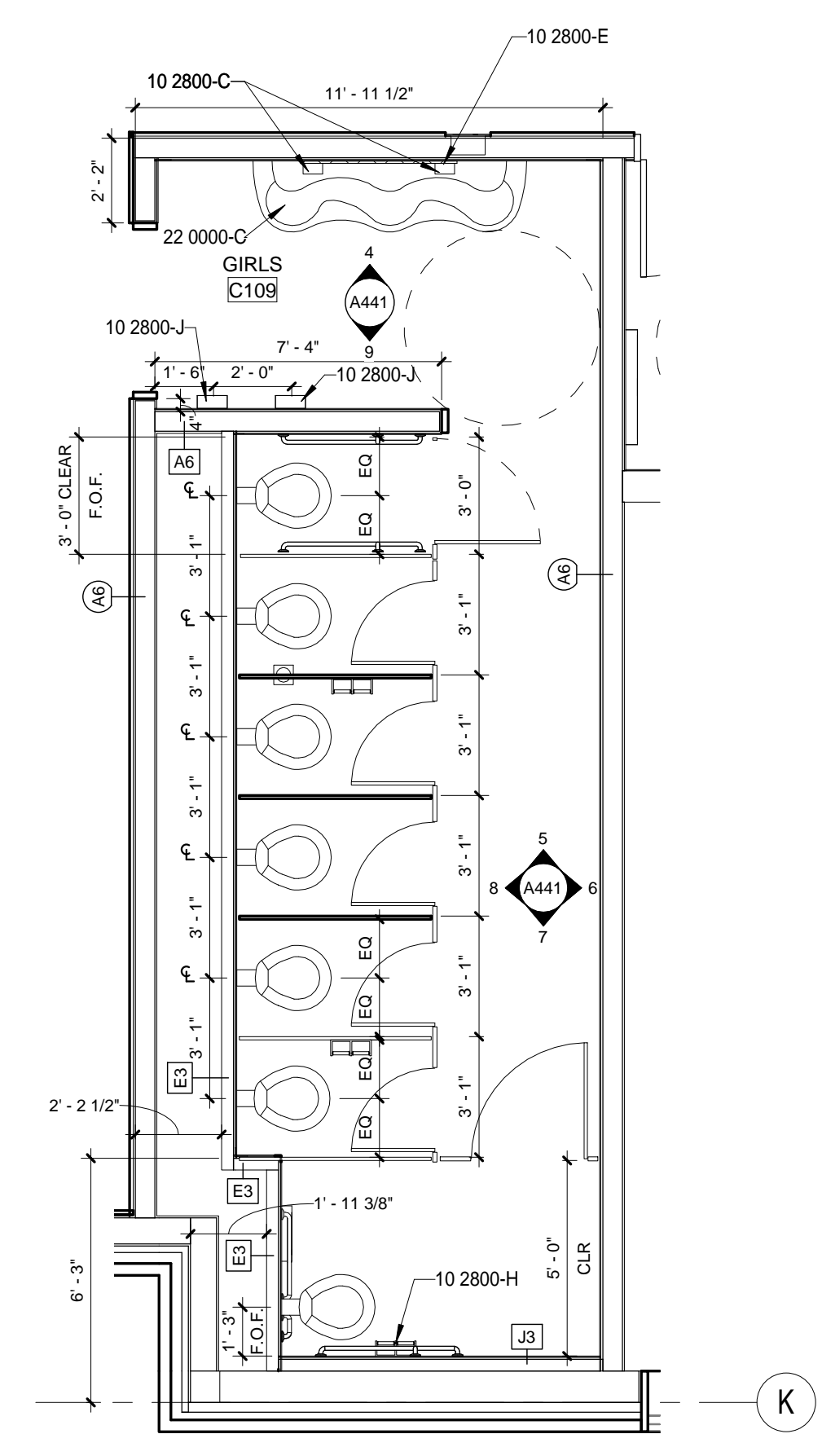

6 BOYS C109
1/4" = 1'-0"

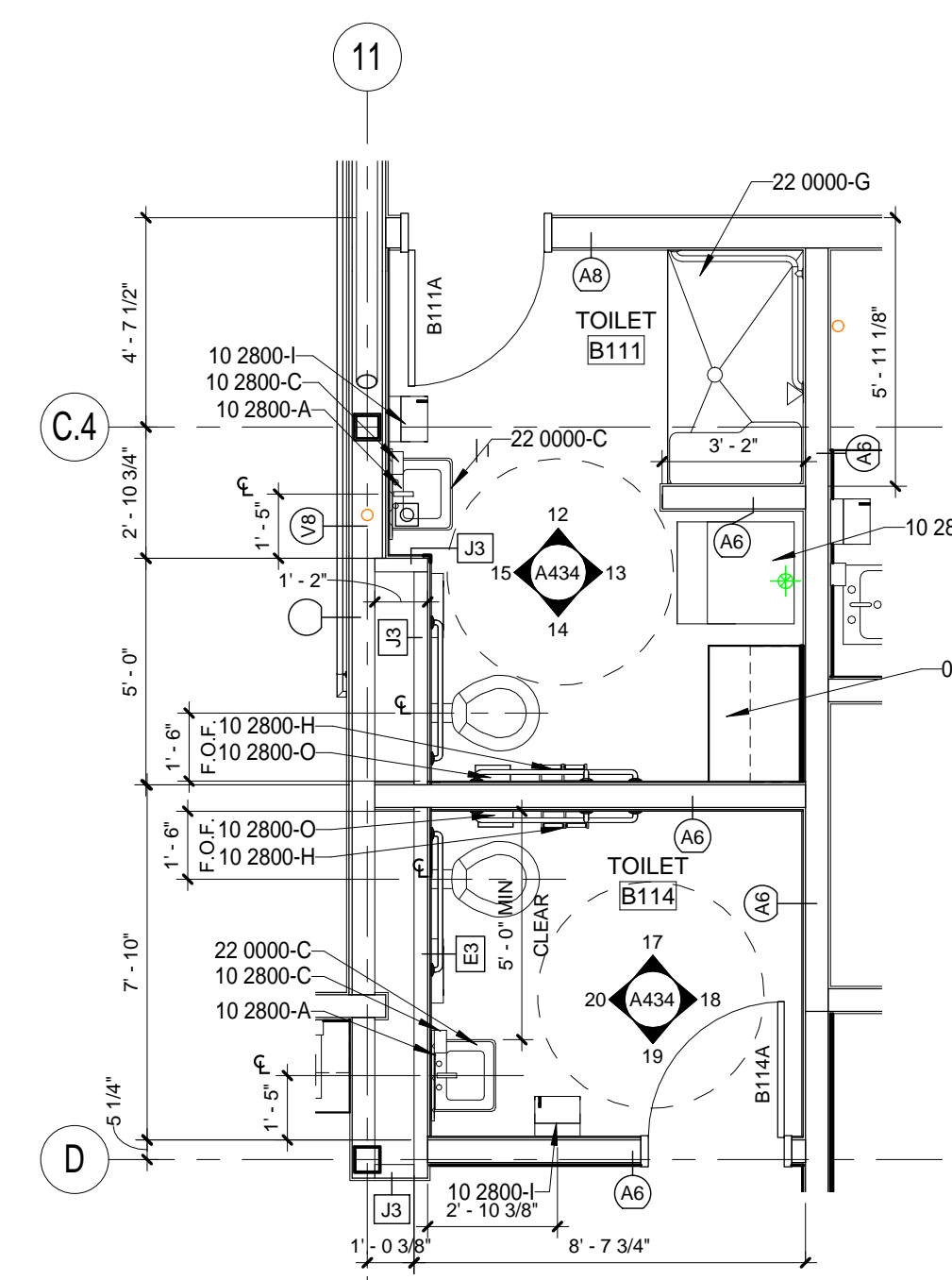

4 TOILET B111 & B114
1/4" = 1'-0"

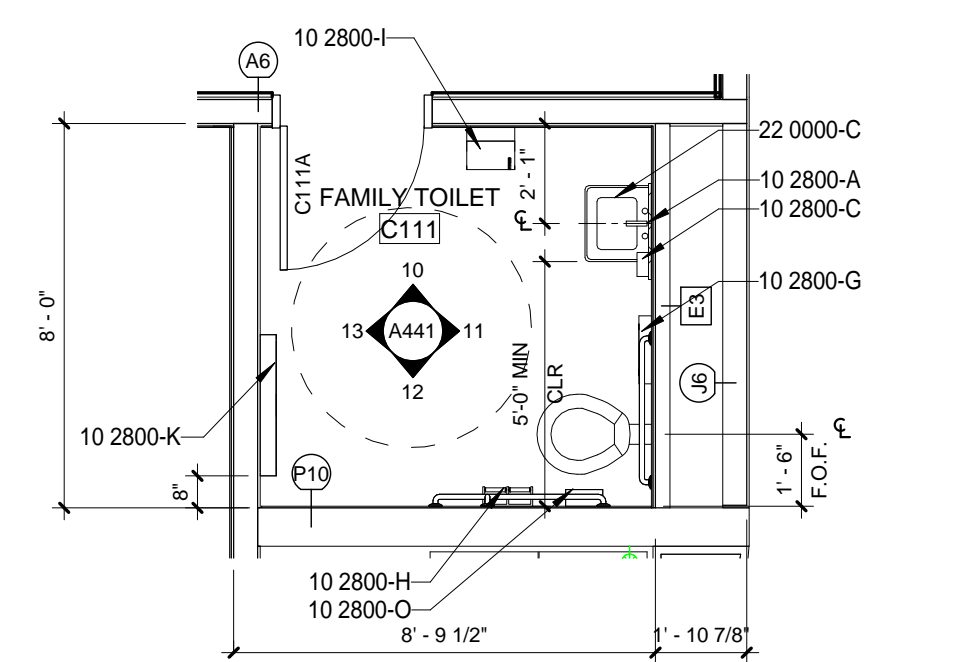

7 FAMILY TOILET C111
1/4" = 1'-0"

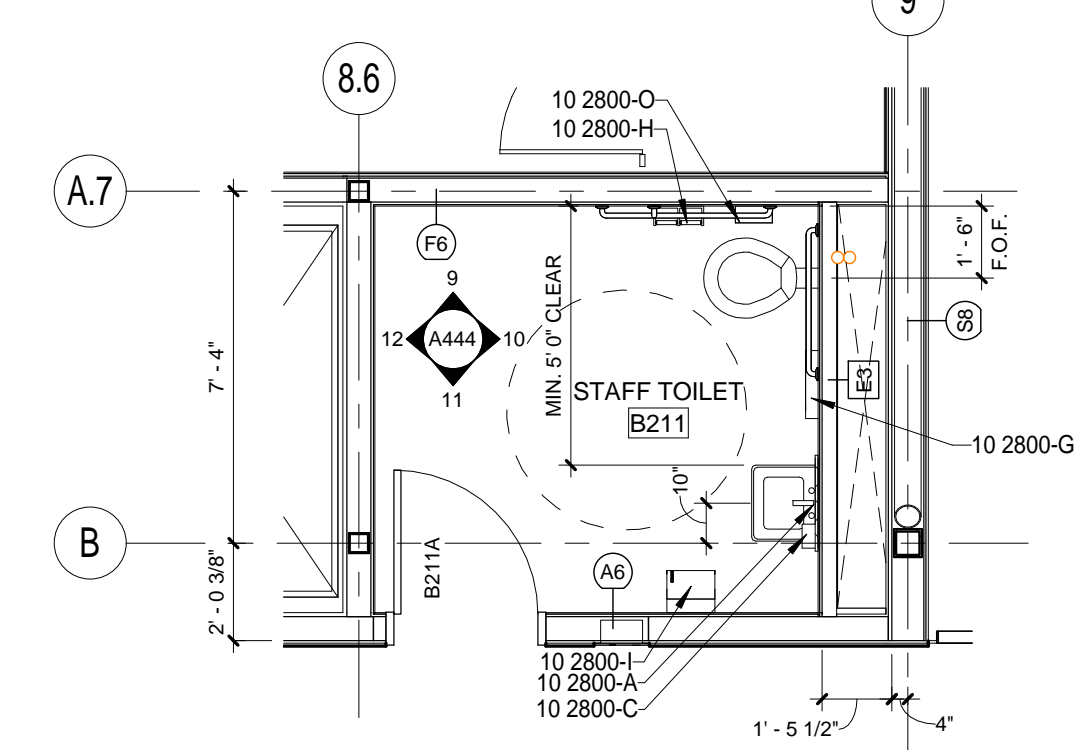

5 TOILET B211
1/4" = 1'-0"

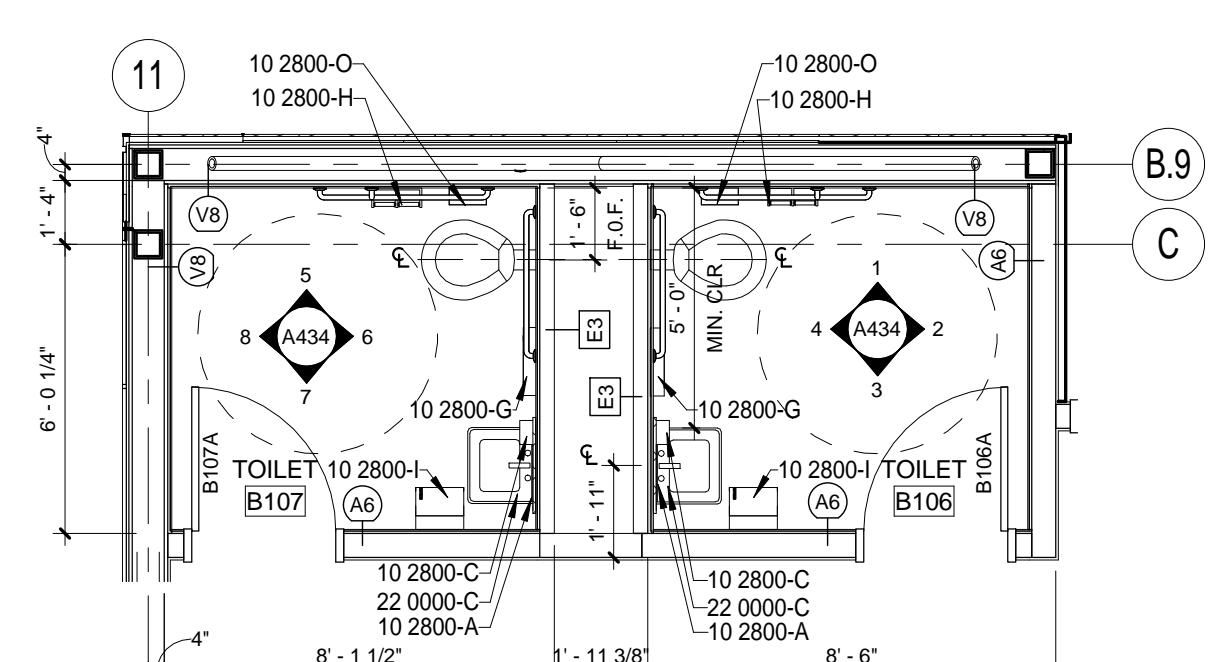

3 TOILET B106 & B107
1/4" = 1'-0"

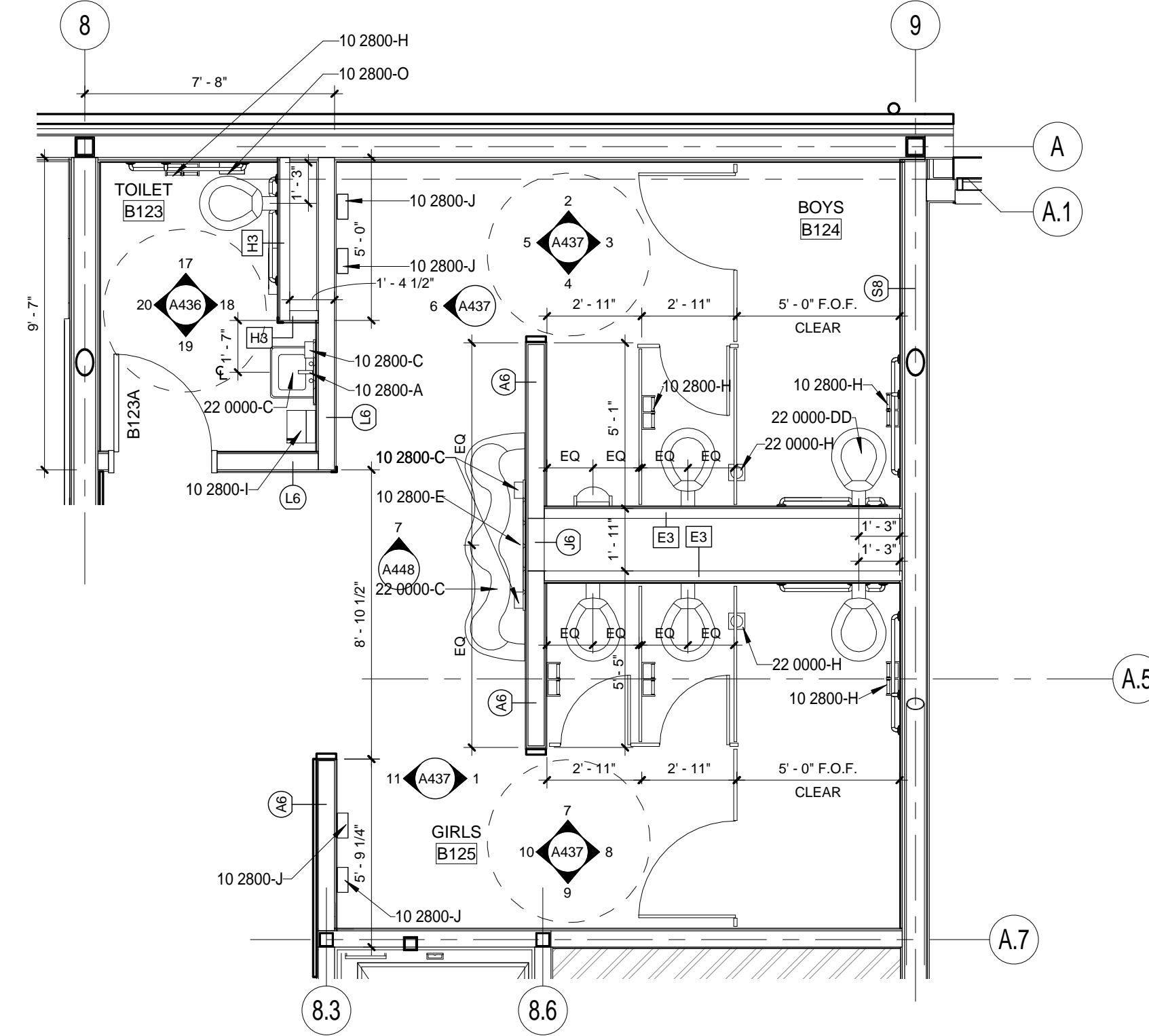

2 BOYS B124 & GIRLS B125 & TOILET B123
1/4" = 1'-0"
SIM TO GIRLS B212 & BOYS B213
SIM TO TOILET B214

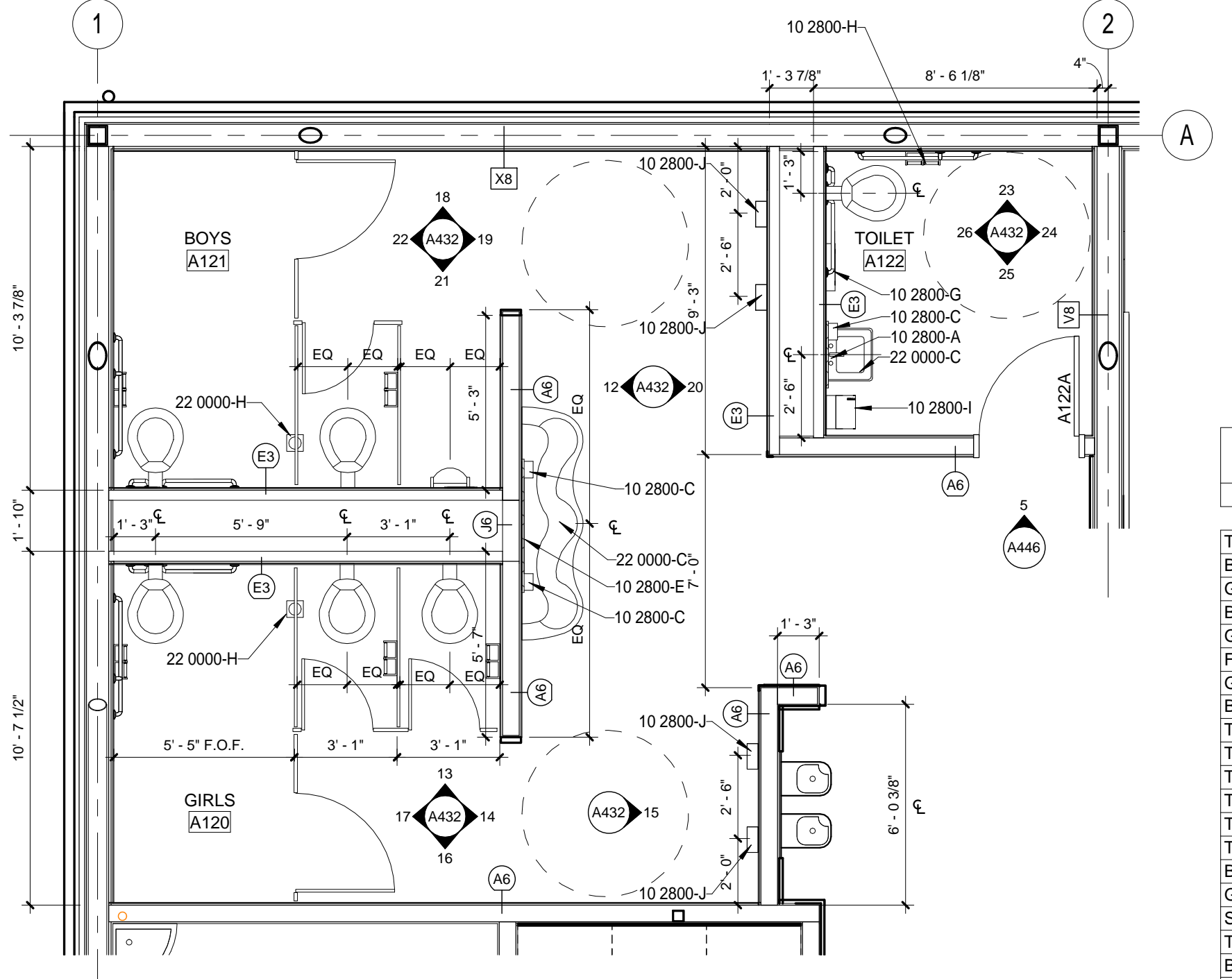

1 GIRLS A120 & BOYS A121 & TOILET A122
1/4" = 1'-0"
SIM TO GIRLS A220 & BOYS A221
SIM TO TOILET A222

KEYNOTE LEGEND

- KEYNOTE LEGEND - SPECIFICATIONS**
- 06 4100-A CASEWORK, SEE INTERIOR ELEVATIONS
 - 09 3000-A WALL TILE
 - 10 2800-A MIRROR 2' X 3', SEE A191 MOUNTING HEIGHT SCHEDULE
 - 10 2800-C SOAP DISPENSER, OFCI
 - 10 2800-E SPINK, SEE PLUMBING
 - 10 2800-G TOILET SEAT COVER, OFCI
 - 10 2800-H TOILET PAPER DISPENSER, OFCI
 - 10 2800-I PAPER TOWEL DISPENSER, OFCI
 - 10 2800-J HAND DRYER, OFCI
 - 10 2800-K BABY CHANGING STATION
 - 10 2800-O SANITARY NAPKIN DISPOSAL, OFCI
 - 10 2800-Q STACKING WASHER/DRYER, OFCI
 - 22 0000-C SINK, SEE PLUMBING
 - 22 0000-DD TOILET, SEE PLUMBING
 - 22 0000-G FIBERGLASS SHOWER STALL, SEE PLUMBING
 - 22 0000-H FLOOR DRAIN, SEE PLUMBING

TOILET FIXTURE HEIGHT			
Name	Number	Fixture Height	Notes
TOILET	A122	CHILDREN	
BOYS	A121	CHILDREN	
GIRLS	A120	CHILDREN	
BOYS	C105	CHILDREN	
GIRLS	C109	CHILDREN	
FAMILY TOILET	C111	ADULT	
GIRLS	A220	CHILDREN	
BOYS	A221	CHILDREN	
TOILET	A222	CHILDREN	
TOILET	B106	ADULT	
TOILET	B107	ADULT	
TOILET	B114	ADULT	
TOILET	B123	CHILDREN	
BOYS	B124	CHILDREN	
GIRLS	B125	CHILDREN	
STAFF TOILET	B211	ADULT	
TOILET	B214	CHILDREN	
BOYS	B213	CHILDREN	
GIRLS	B212	CHILDREN	

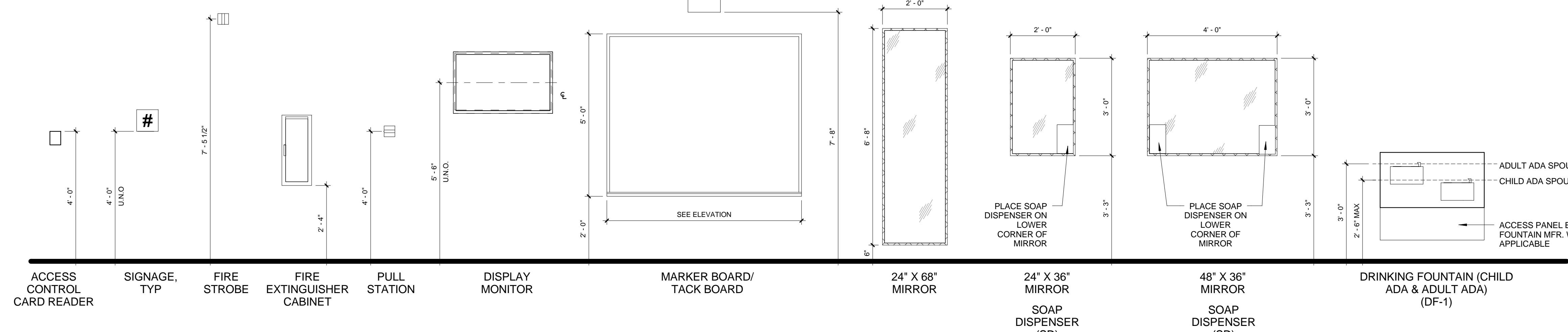

MOUNTING HEIGHT SCHEDULE
1/2" = 1'-0"

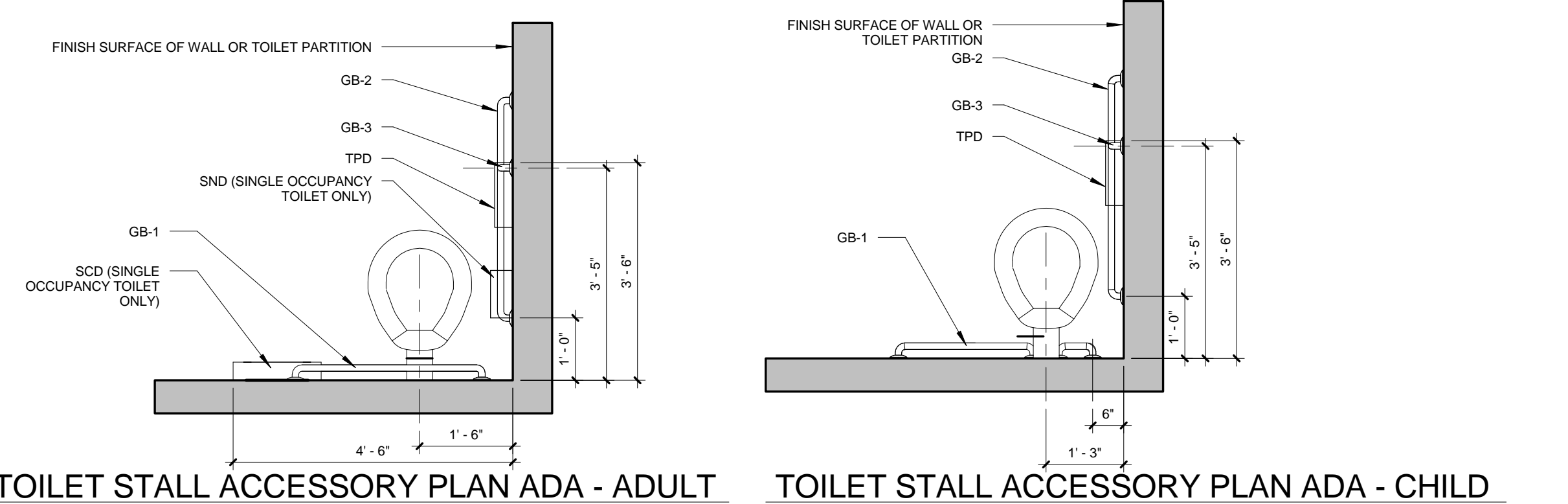

TOILET STALL ACCESSORY PLAN ADA - ADULT
1/2" = 1'-0"
TOILET STALL ACCESSORY PLAN ADA - CHILD
1/2" = 1'-0"

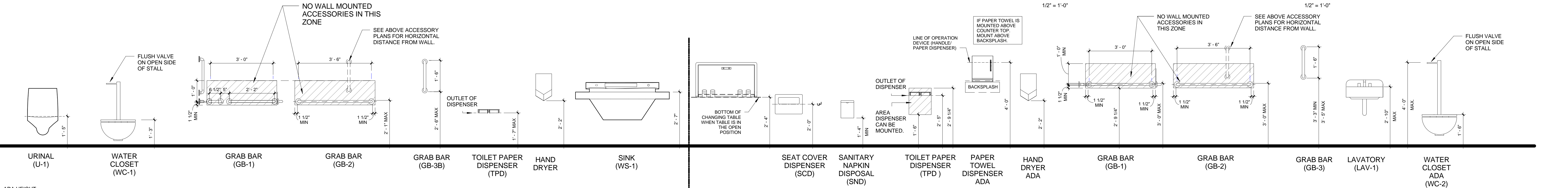

ADA HEIGHT
1. HEIGHTS TYPICAL UNLESS NOTED OTHERWISE.
2. PROVIDE BLOCKING AS REQUIRED.

HEIGHTS FOR CHILDREN
USE CHILDREN HEIGHTS FOR: A121 BOYS, A120 GIRLS, B124 BOYS, B125 GIRLS, B111 TOILET, C105 BOYS, C109 GIRLS, A221 BOYS, A220 GIRLS, B213 BOYS & B212 GIRLS.

HEIGHTS FOR ADULTS
USE ADULT HEIGHTS FOR: A122 TOILET, B123 TOILET, B106 TOILET, B107 TOILET, B114 TOILET, C111 FAMILY TOILET, A222 TOILET, B214 TOILET & B211 TOILET

MOUNTING HEIGHT SCHEDULE CONT.

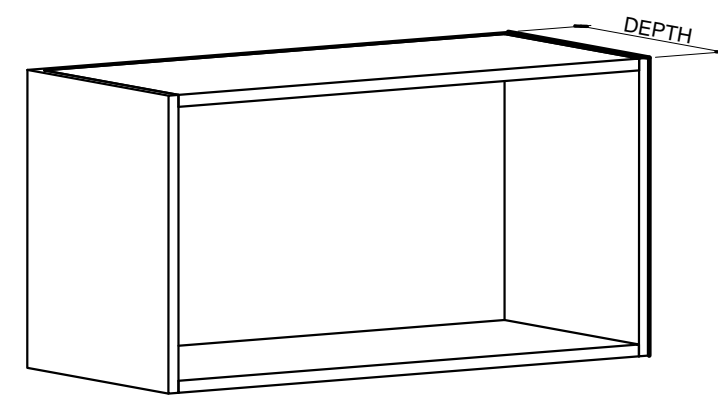

A UPPER CABINET
WITH OPEN SHELVES

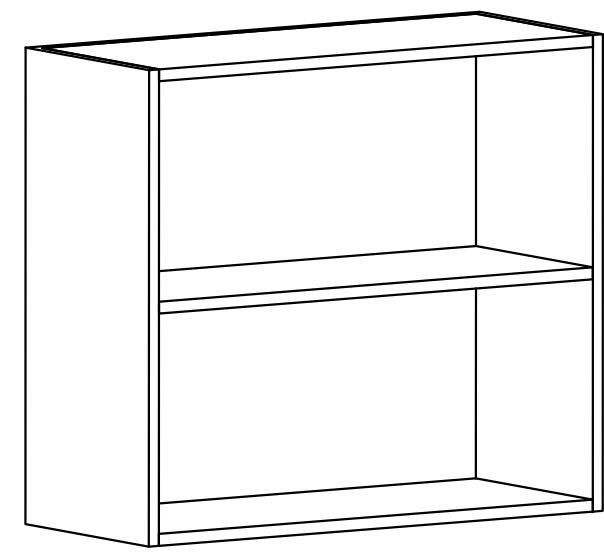

B UPPER CABINET
WITH OPEN SHELVES
NOTE: NUMBER OF SHELVES VARY SEE INTERIOR ELEVATIONS

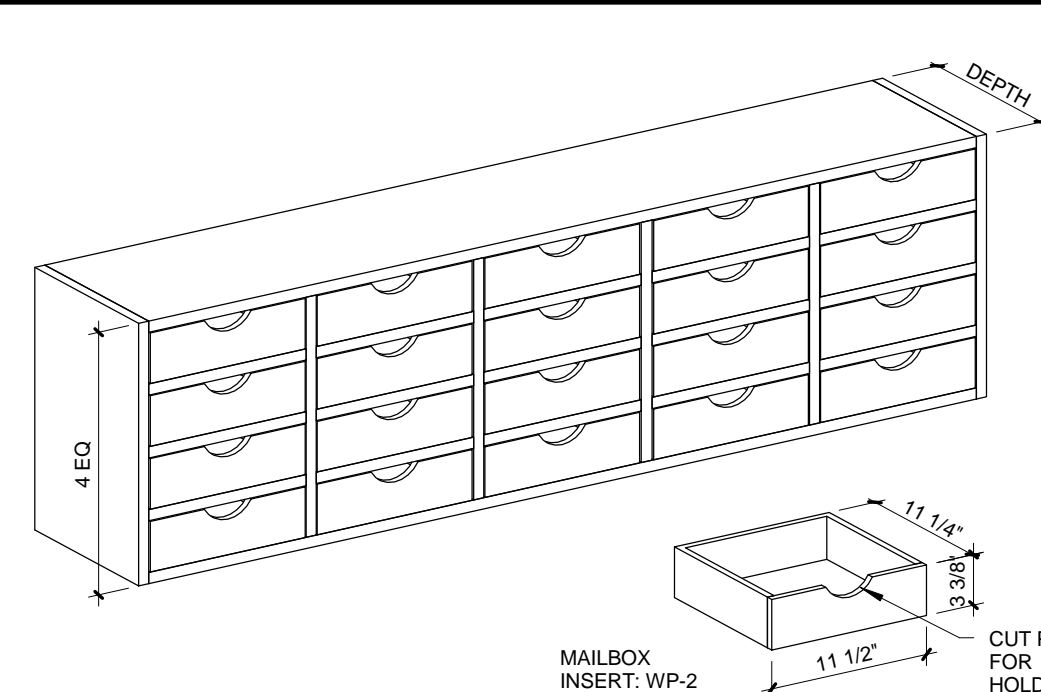

C UPPER CABINET
MAILBOXES: EACH MAILBOX COMPARTMENT TO HAVE ONE INSERT.

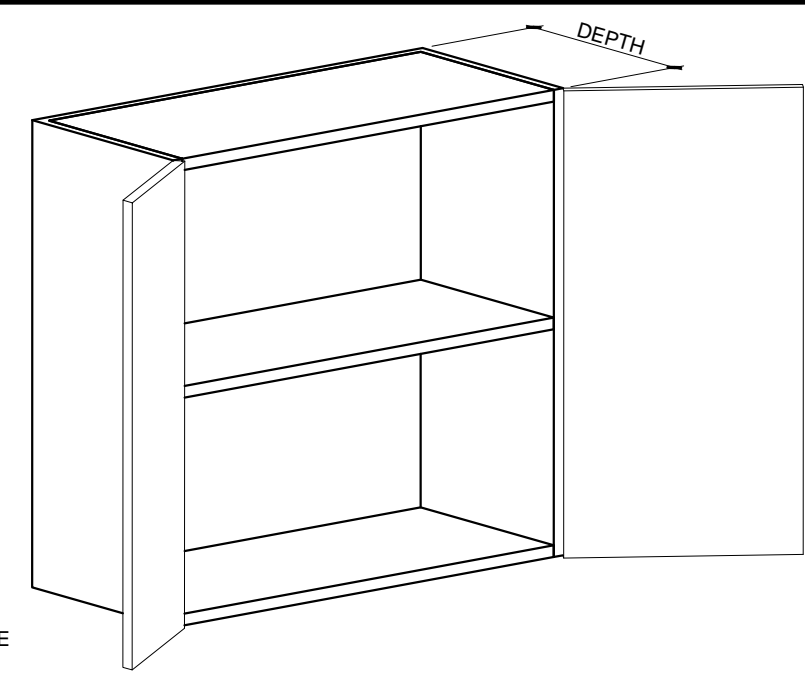

D UPPER CABINET
WITH DOORS

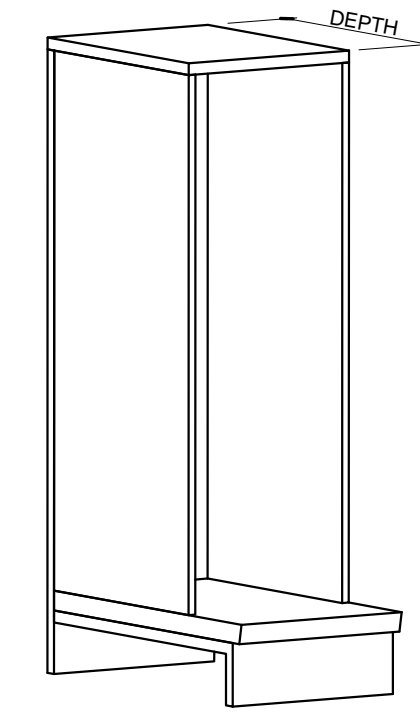

F BASE CABINET
CLASSROOM CUBBY
SEE A457 & A445 FOR ADDITIONAL INFORMATION

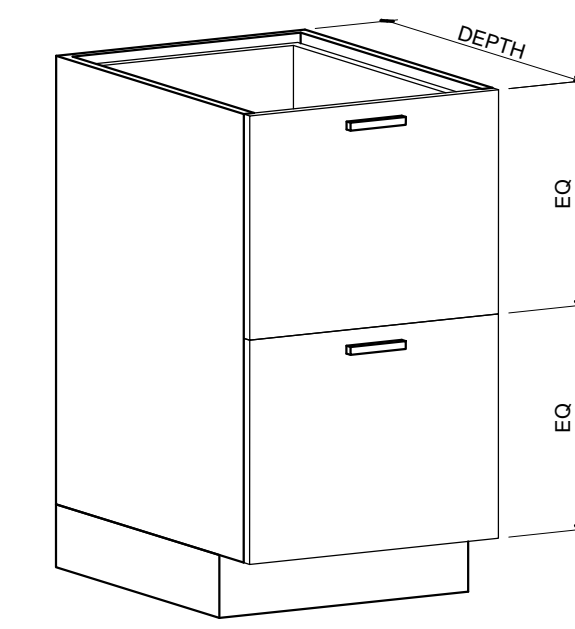

G BASE CABINET
WITH TWO FILE DRAWERS

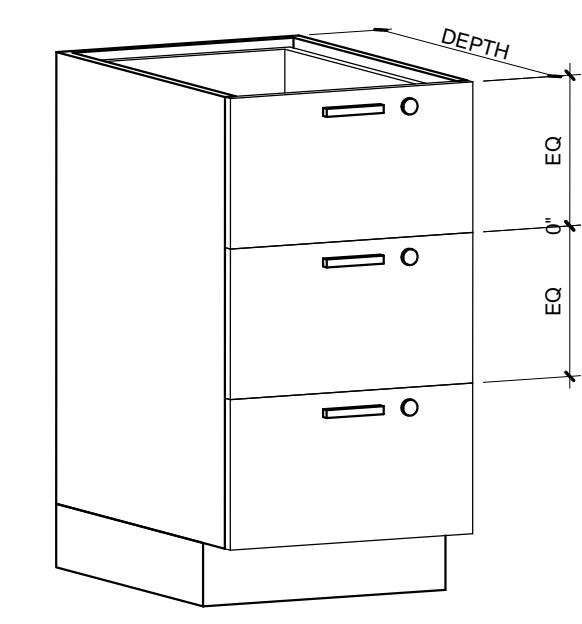

H BASE CABINET
WITH 3 DRAWERS

E NOT USED

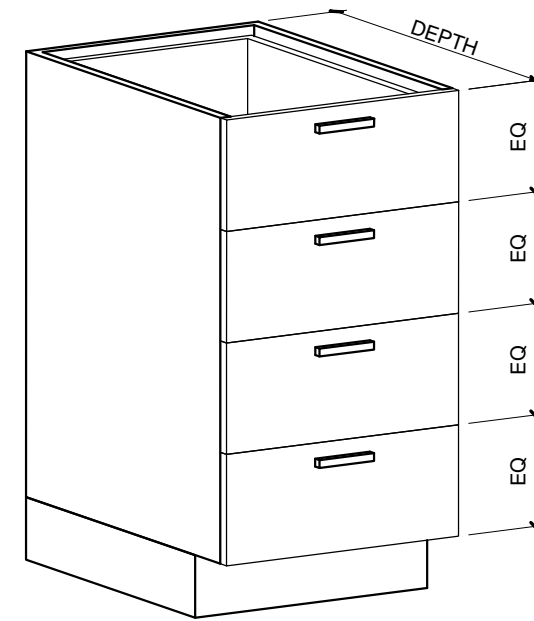

I BASE CABINET
WITH 4 DRAWERS

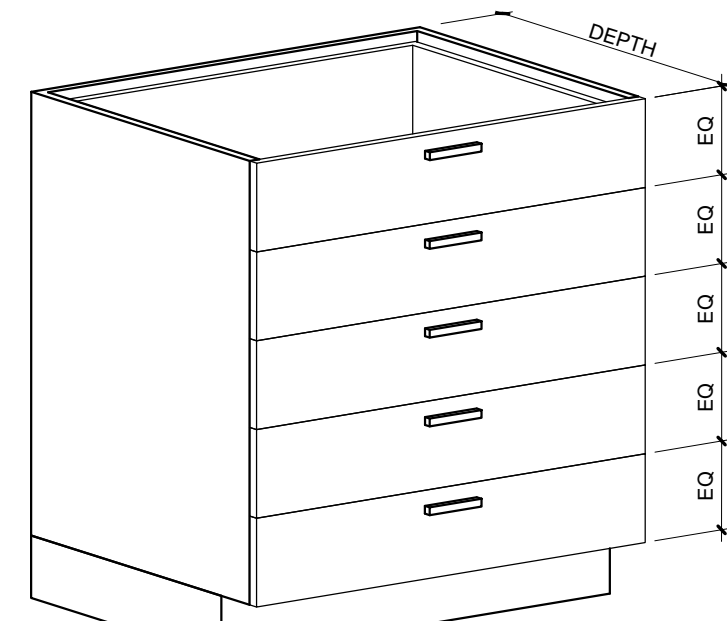

J BASE CABINET
WITH 5 DRAWERS

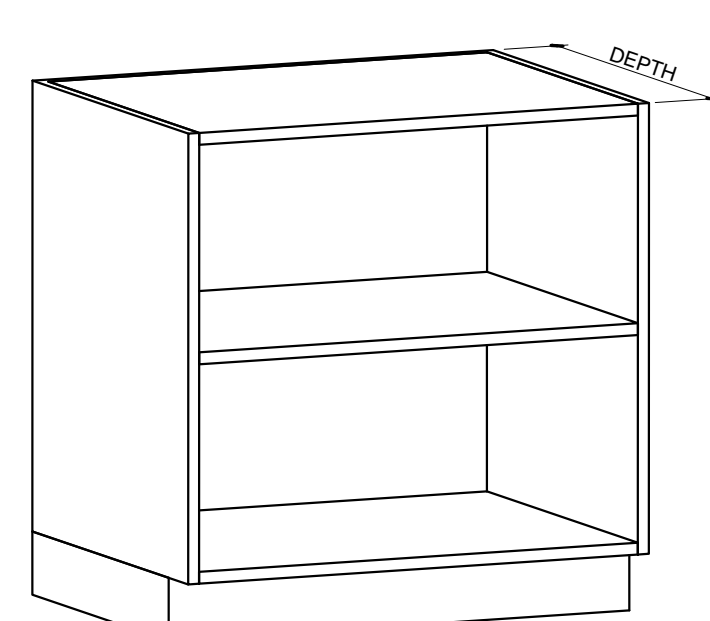

K BASE CABINET
WITH OPEN SHELVES

L NOT USED

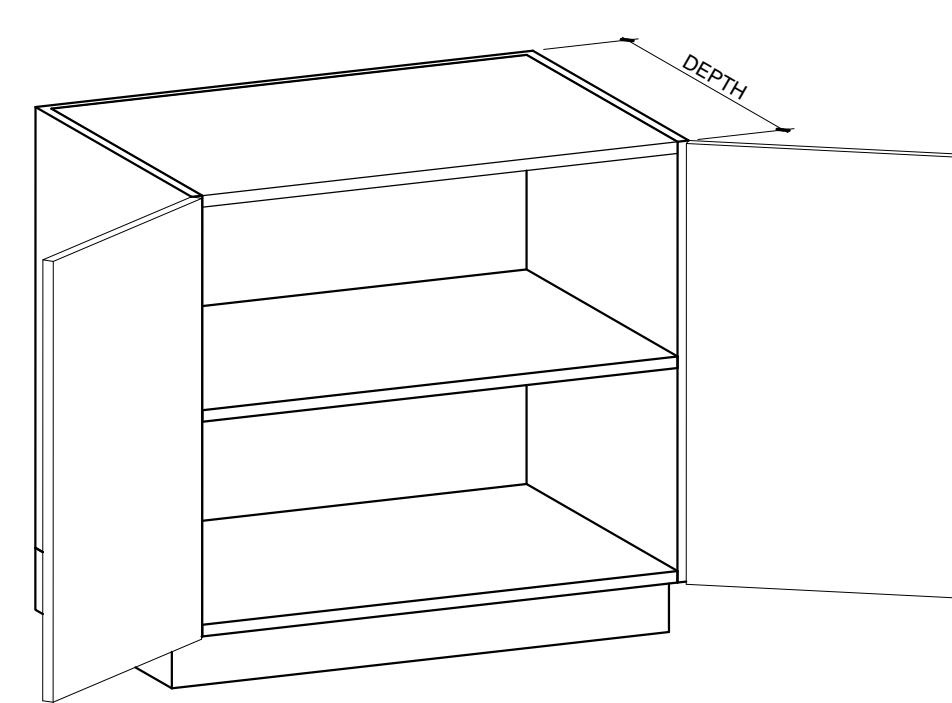

M BASE CABINET
WITH DOORS

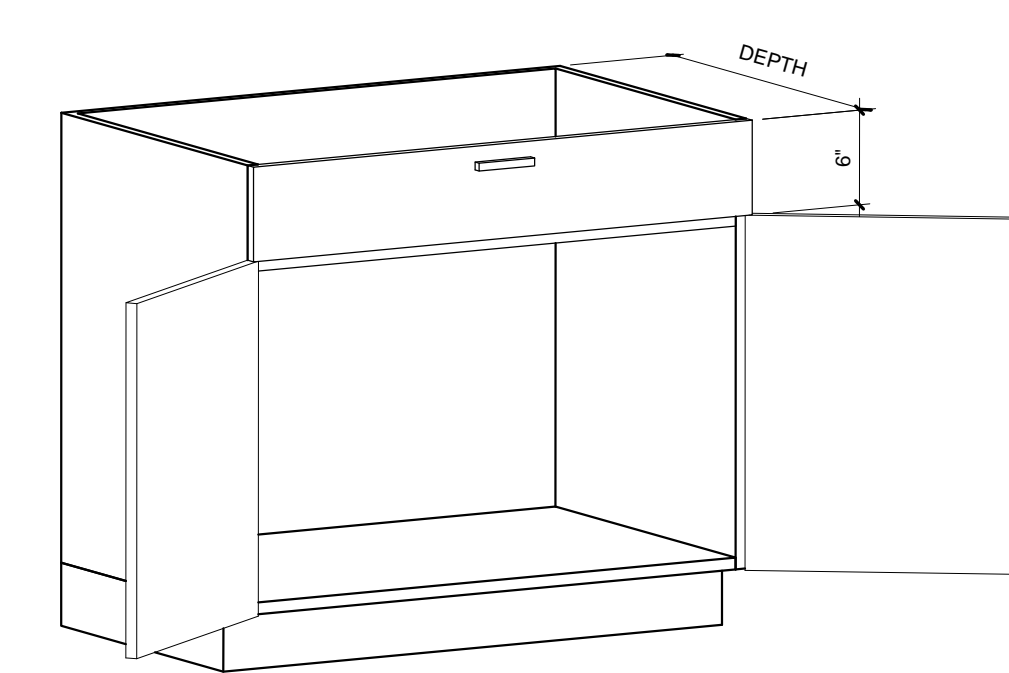

N BASE CABINET
WITH DOORS & DRAWER

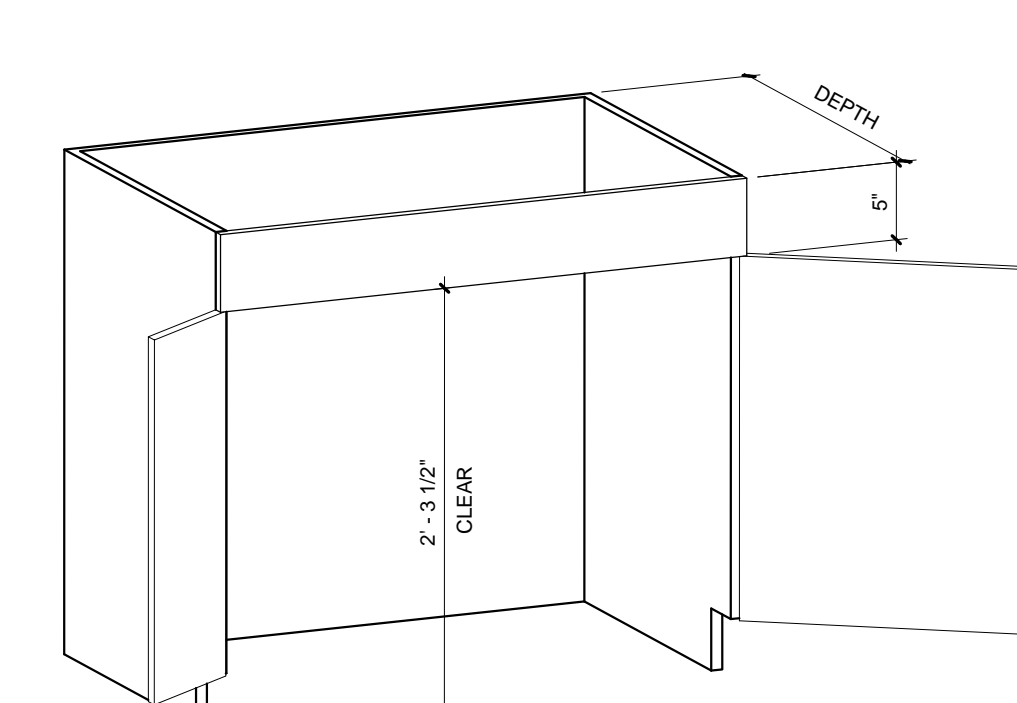

O BASE CABINET
ACCESSIBLE SINK BASE

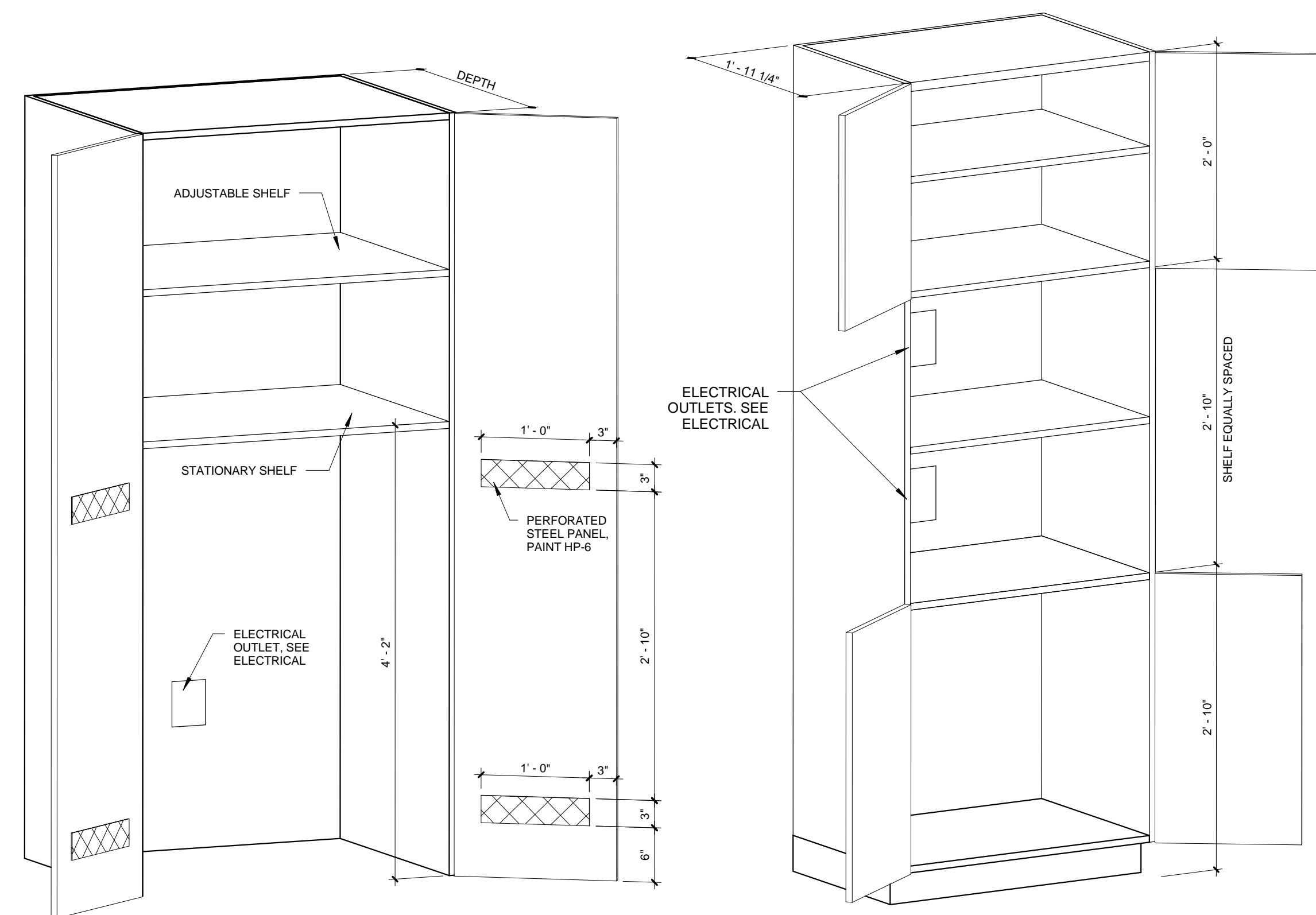

P TALL CABINET
MOBILE TECH CART CABINET

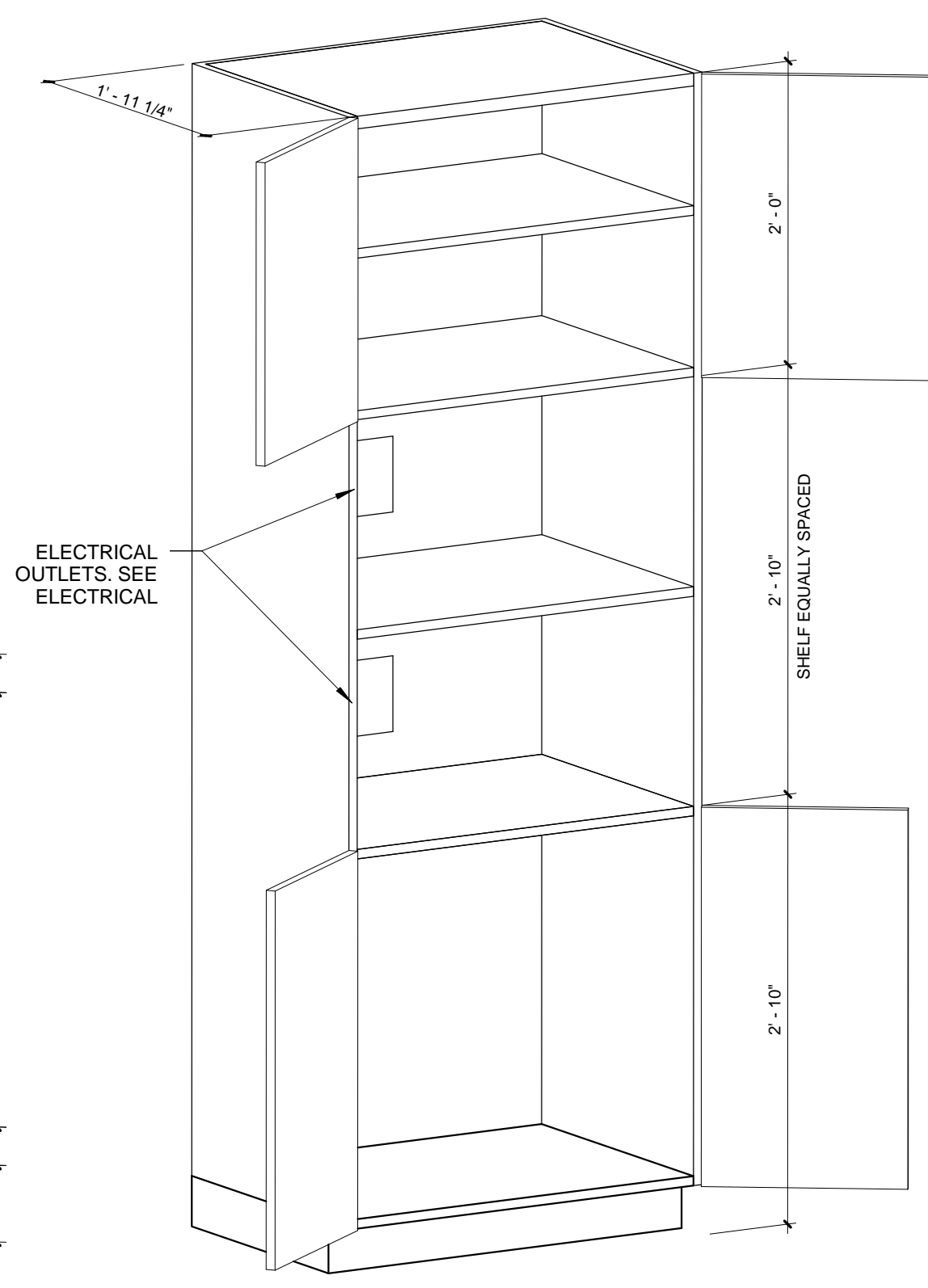

Q TALL CABINET
WITH MICROWAVE CUBBIES

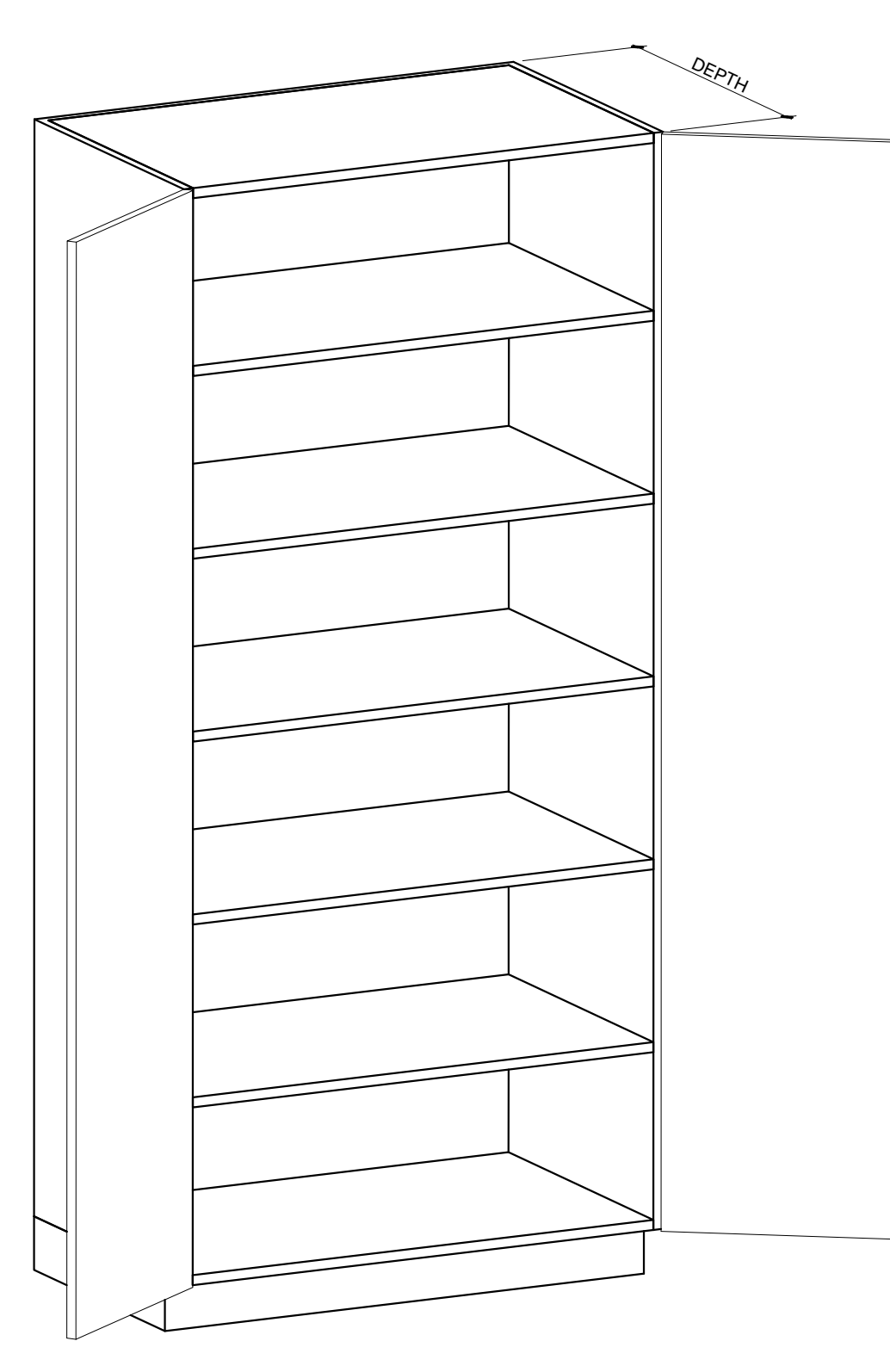

R TALL CABINET
WITH DOORS

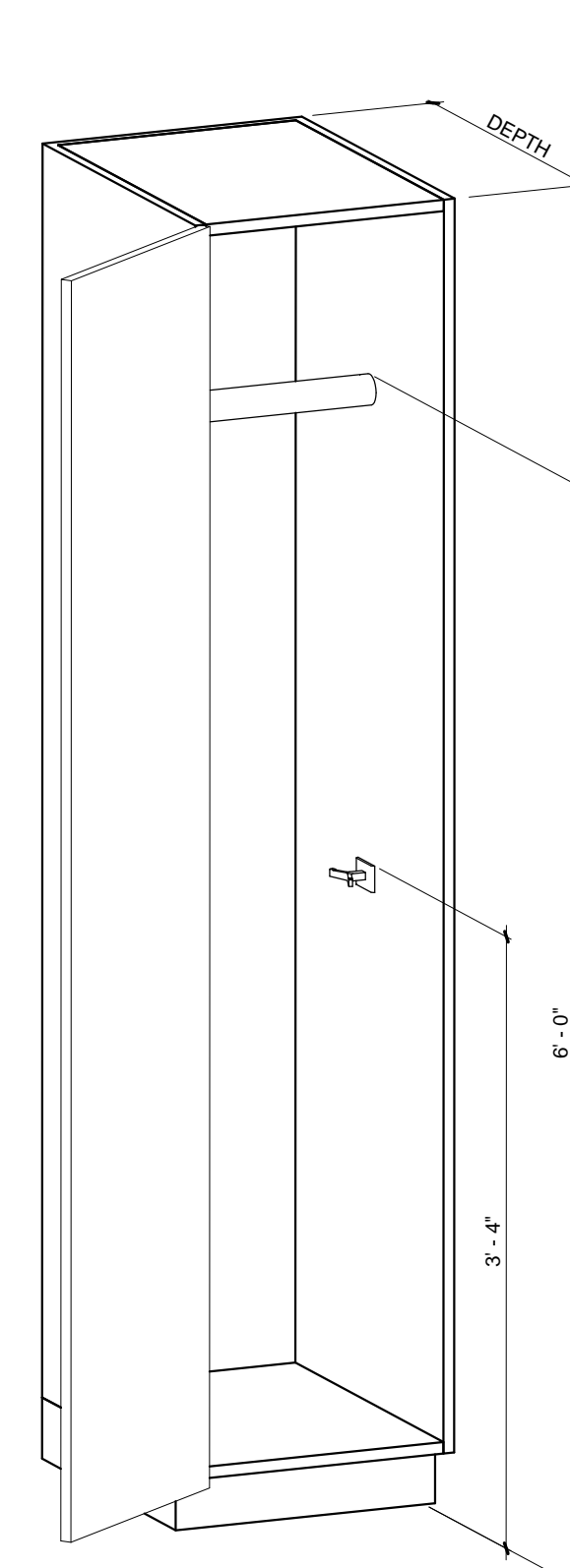

S TALL CABINET
WITH DOOR, (2) COAT HOOKS,
1 PER SIDE & COAT RACK BAR

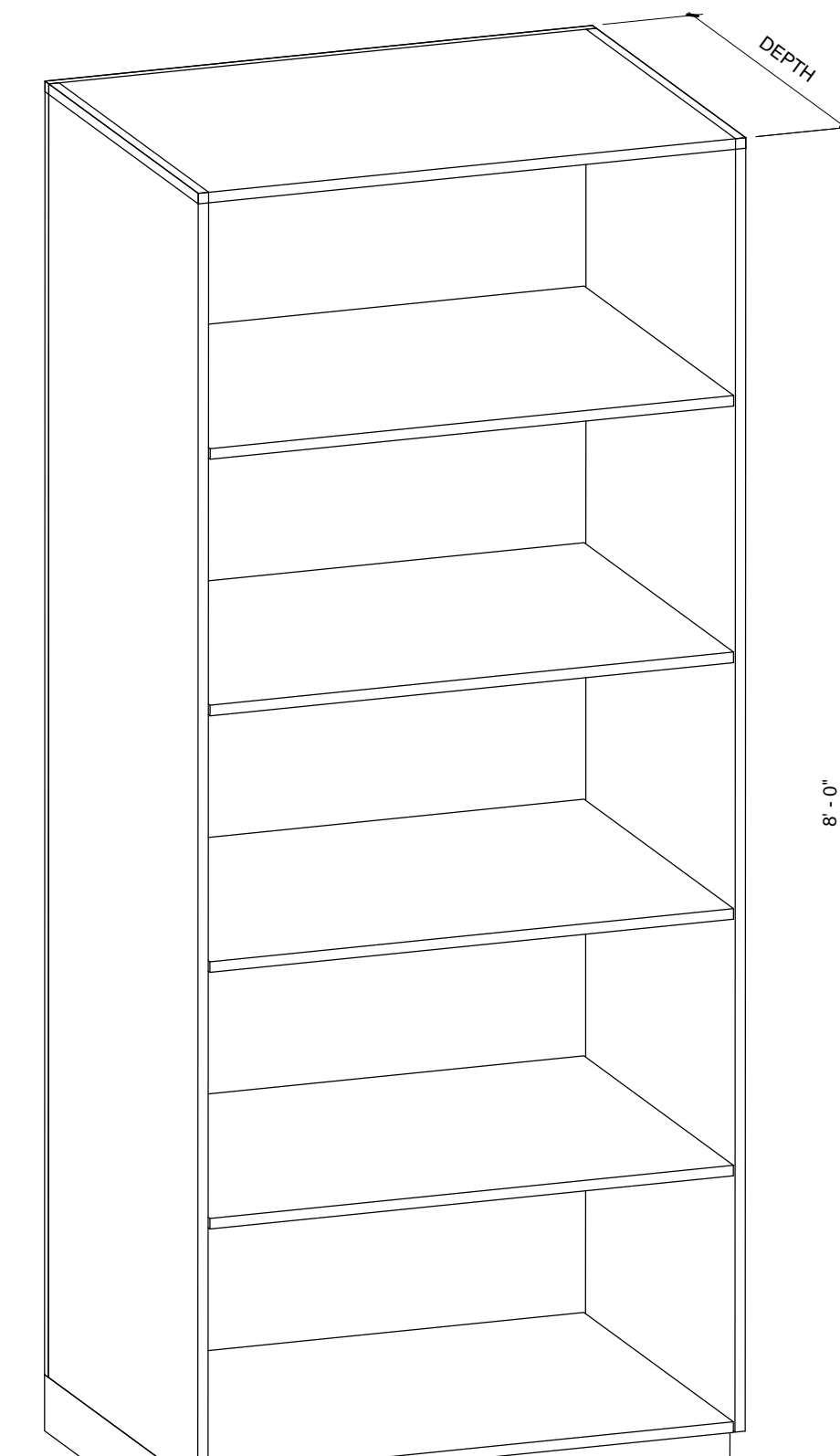

T BASE CABINET
WITH OPEN SHELVES

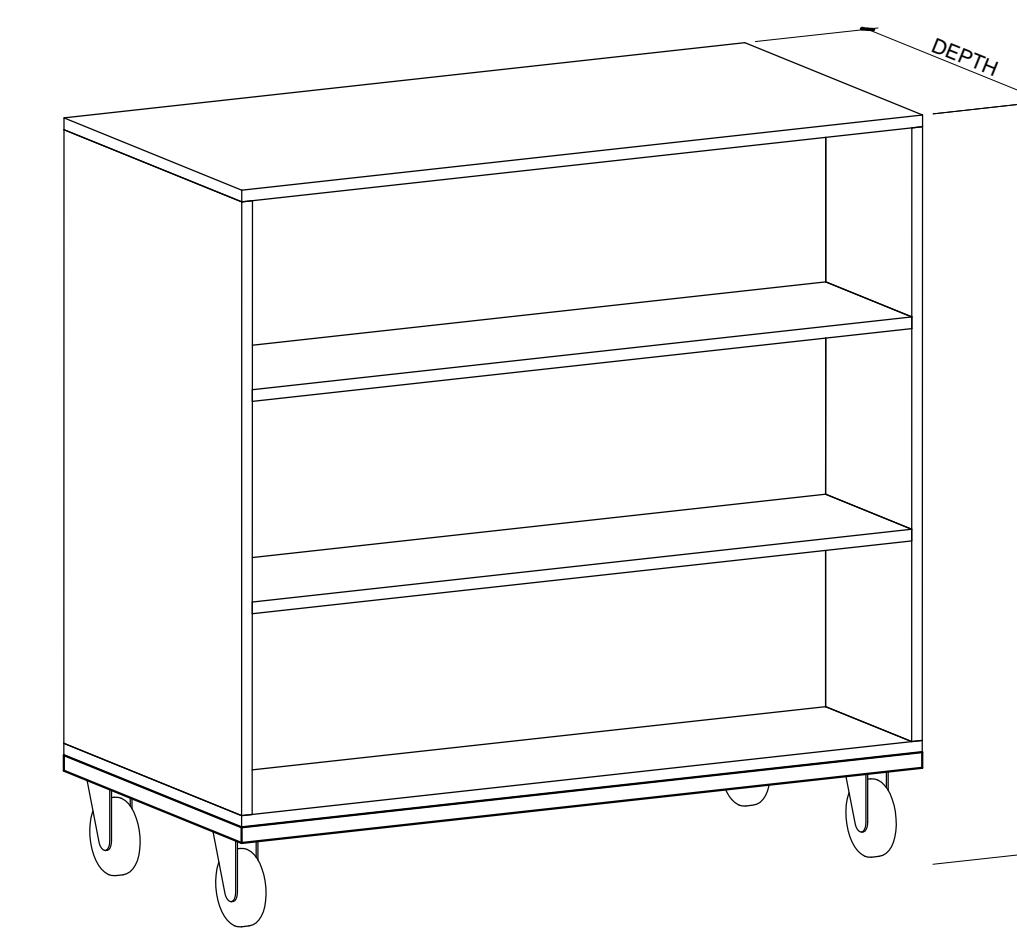

U MOBILE CABINET
3 SHELF, 2 SIDED
SEE SHEET A458 FOR MEDIA CENTER LAYOUT

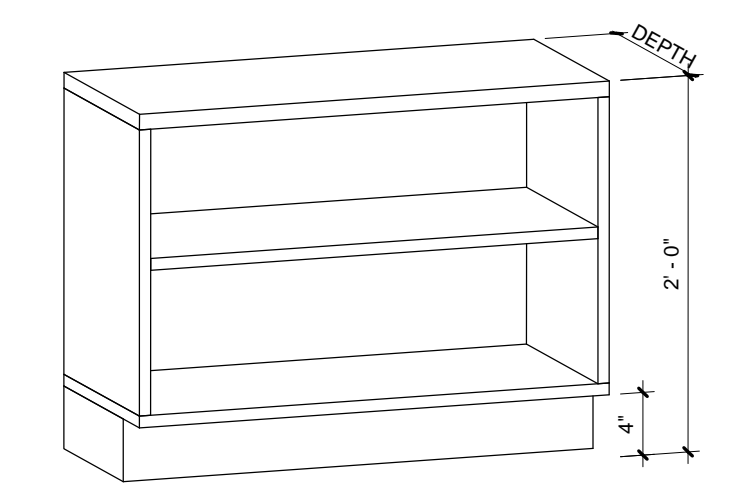

V STATIONARY CABINET
2 SHELF
6 STATIONARY CABINETS PER CLASSROOM
UNIFIED WITH COMMON TOP MADE OF 1" THICK WP-2.

CASEWORK FINISH SCHEDULE

Number	Name	Uppers	Base	Countertop	Mobile/Stationary	Notes
A100	CLASSROOM	WP-1	WP-1	PL-A	WP-2	CUBBY: WP-2 WITH PL-A, PL-C, & PL-D ACCENTS
A101	CLASSROOM	WP-1	WP-1	PL-A	WP-2	CUBBY: WP-2 WITH PL-A, PL-C, & PL-D ACCENTS
A102	CLASSROOM	WP-1	WP-1	PL-A	WP-2	CUBBY: WP-2 WITH PL-A, PL-C, & PL-D ACCENTS
A103	CLASSROOM	WP-1	WP-1	PL-A	WP-2	CUBBY: WP-2 WITH PL-A, PL-C, & PL-D ACCENTS
A104	CLASSROOM	WP-1	WP-1	PL-A	WP-2	CUBBY: WP-2 WITH PL-A, PL-C, & PL-D ACCENTS
A105	CLASSROOM	WP-1	WP-1	PL-A	WP-2	CUBBY: WP-2 WITH PL-A, PL-C, & PL-D ACCENTS
A106	CLASSROOM	WP-1	WP-1	PL-A	WP-2	CUBBY: WP-2 WITH PL-A, PL-C, & PL-D ACCENTS
A109	CLASSROOM	WP-1	WP-1	PL-A	WP-2	CUBBY: WP-2 WITH PL-A, PL-C, & PL-D ACCENTS
A110	CLASSROOM	WP-1	WP-1	PL-A	WP-2	CUBBY: WP-2 WITH PL-A, PL-C, & PL-D ACCENTS
A113	CLASSROOM	WP-1	WP-1	PL-A	WP-2	CUBBY: WP-2 WITH PL-A, PL-C, & PL-D ACCENTS
A114	CLASSROOM	WP-1	WP-1	PL-A	WP-2	CUBBY: WP-2 WITH PL-A, PL-C, & PL-D ACCENTS
A118	WORK	PL-B	PL-B	PL-G		
A200	CLASSROOM	WP-1	WP-1	PL-A	WP-2	CUBBY: WP-2 WITH PL-A, PL-E, & PL-F ACCENTS
A201	CLASSROOM	WP-1	WP-1	PL-A	WP-2	CUBBY: WP-2 WITH PL-A, PL-E, & PL-F ACCENTS
A202	CLASSROOM	WP-1	WP-1	PL-A	WP-2	CUBBY: WP-2 WITH PL-A, PL-E, & PL-F ACCENTS
A203	CLASSROOM	WP-1	WP-1	PL-A	WP-2	CUBBY: WP-2 WITH PL-A, PL-E, & PL-F ACCENTS
A204	CLASSROOM	WP-1	WP-1	PL-A	WP-2	CUBBY: WP-2 WITH PL-A, PL-E, & PL-F ACCENTS
A205	CLASSROOM	WP-1	WP-1	PL-A	WP-2	CUBBY: WP-2 WITH PL-A, PL-E, & PL-F ACCENTS
A206	CLASSROOM	WP-1	WP-1	PL-A	WP-2	CUBBY: WP-2 WITH PL-A, PL-E, & PL-F ACCENTS
A209	CLASSROOM	WP-1	WP-1	PL-A	WP-2	CUBBY: WP-2 WITH PL-A, PL-E, & PL-F ACCENTS
A210	CLASSROOM	WP-1	WP-1	PL-A	WP-2	CUBBY: WP-2 WITH PL-A, PL-E, & PL-F ACCENTS
A213	CLASSROOM	WP-1	WP-1	PL-A	WP-2	CUBBY: WP-2 WITH PL-A, PL-E, & PL-F ACCENTS
B102	RECEPTION	-	-	VARIABLES		SEE A456 FOR RECEPTION DESK DETAILS
B109	HALLWAY	PL-A	PL-A	PL-G		
B110	IAC	-	PL-B	PL-G		
B115	HEALTH	PL-B	PL-B	PL-G		
B116	MEDIA CENTER	-	-	VARIABLES	WP-2	SEE A452 FOR CIRCULATION DESK DETAILS
B117	WORKROOM	PL-B	PL-B	VARIABLES		
B119	COMMUNITY	WP-1	WP-1	PL-A		
B120	CLOSET	-	PL-A	-		
B200	STAFF	PL-B	PL-B	PL-G		
B203	TECH	-	-	PL-A		
B209	WORKROOM	PL-B	PL-B	PL-G		
C102	MUSIC	-	PL-A	PL-G		

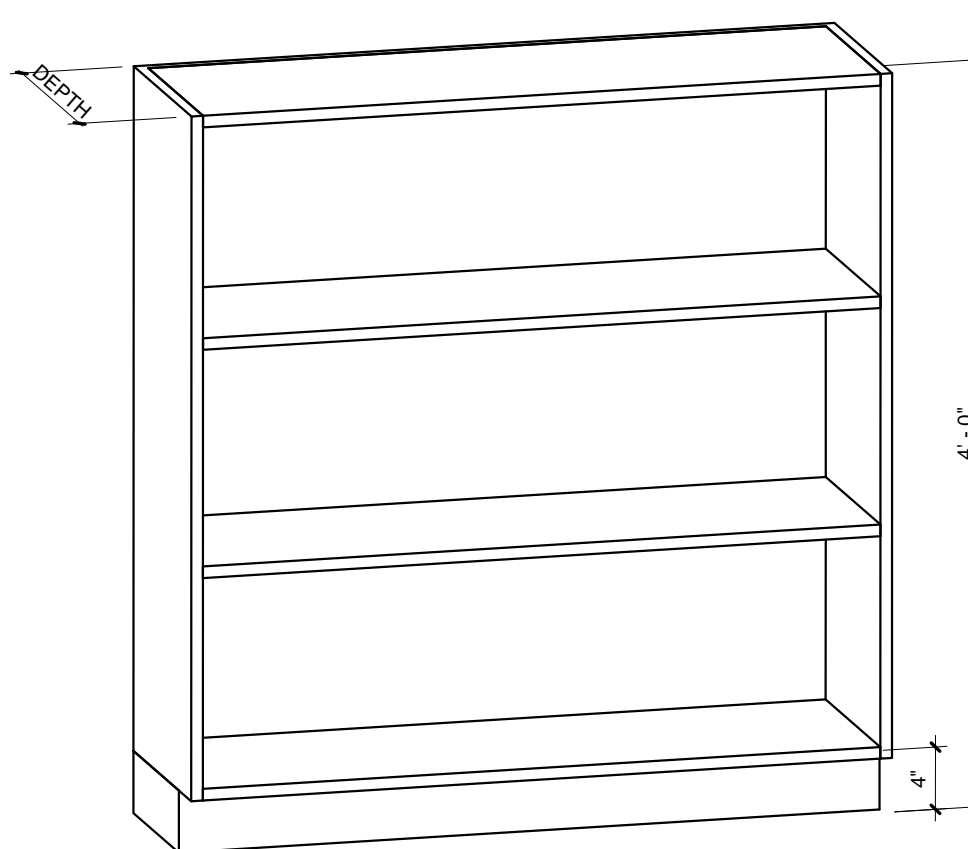

W STATIONARY CABINET
3 SHELF
3 STATIONARY CABINETS PER CLASSROOM
UNIFIED WITH COMMON TOP MADE OF 1" THICK WP-2.

CASEWORK GENERAL NOTES

- A. TOE KICK TO BE 4" HIGH, 3" DEEP, U.N.O.
- B. SEE INTERIOR ELEVATIONS FOR DIMENSIONS NOT SHOWN HERE.
- C. ALL INTERIOR SHELVES TO BE FULLY ADJUSTABLE U.N.O. WITH THE EXCEPTION OF MAILBOXES WHICH ARE TO BE FIXED. REFER TO INTERIOR ELEVATIONS FOR AMOUNT OF SHELVES.
- D. SEE SPECIFICATION FOR CASEWORK MATERIALS.
- E. THE CASEWORK DIAGRAMS DO NOT SHOW COUNTERTOP. SEE INTERIOR ELEVATIONS FOR COUNTERTOPS.
- F. PLASTIC LAMINATE OR WOOD VENEER, AS APPLICABLE, TO BE INSTALLED AT THE UNDERSIDE OF ALL UPPER CABINETS.
- G. ALL HARDWARE NOT SHOWN IN DIAGRAMS. SEE INTERIOR ELEVATIONS FOR HARDWARE.
- H. COUNTERTOP TO EXTEND 1" BEYOND FACE OF CABINET, TYPICAL.
- I. AT ACCESSIBLE SINK CABINETS WRAP BASE MATERIAL INTO CABINET INTERIOR.
- J. U.N.O ALL COUNTERS TO HAVE 6" HIGH BACKSPASH OF SAME MATERIAL AS COUNTER WHEN COUNTER MEETS ANY WALL.
- K. STATIONARY CABINETS TYPE V & W TO BE ATTACHED TO FLOOR.
- L. STATIONARY CABINET TYPE W TO BE SECURED TO WALL.
- M. ALL STATIONARY CABINETS AND MOBILE CABINETS TO BE WP-2.
- N. ALL INSTANCES OF WP-2 TO HAVE EXPOSED EDGES.

CASEWORK TYPE DEPTH, SEE DEPTH KEY

DEPTH KEY
1 12"
2 14"
3 16"
4 24"
5 25"
6 30"

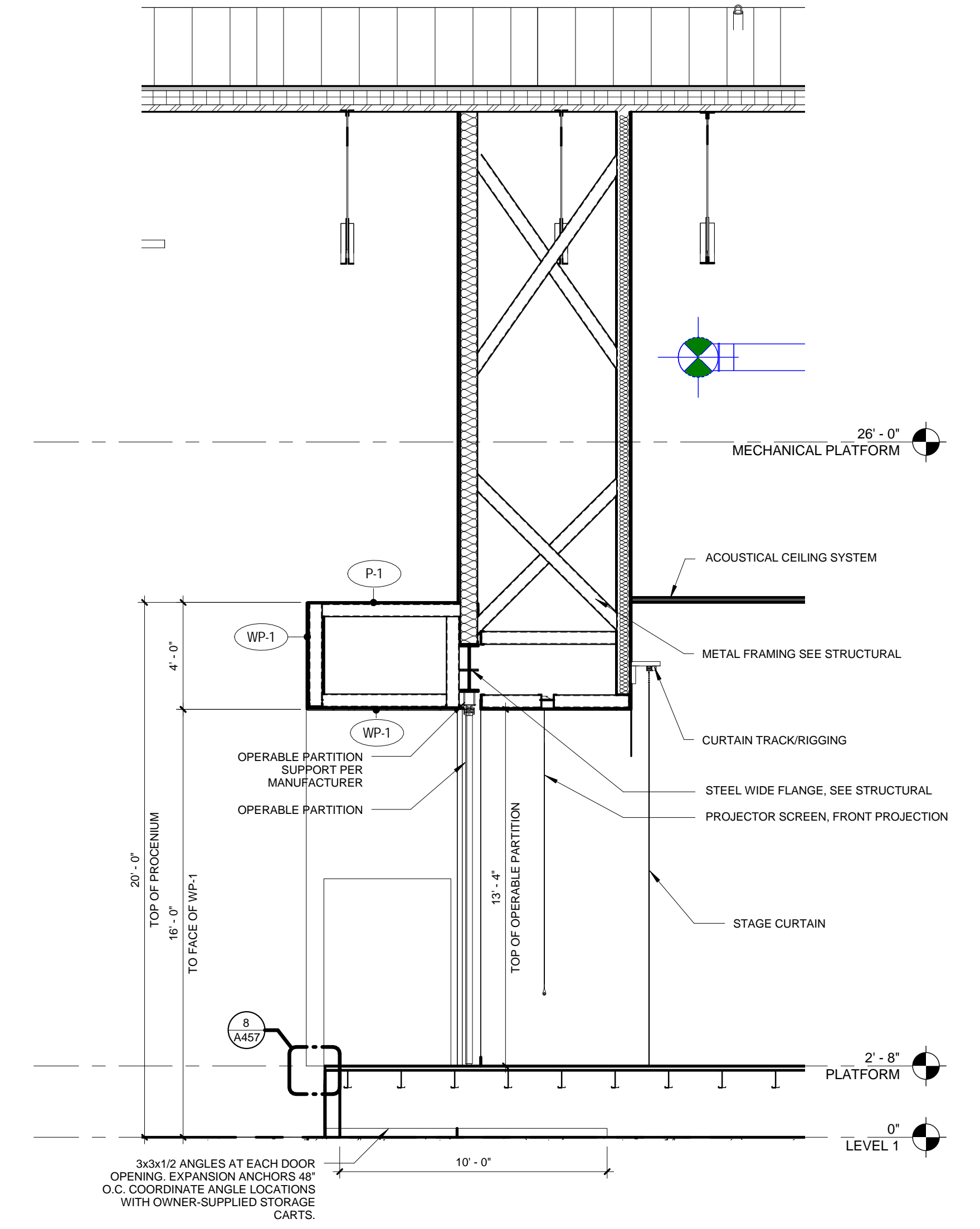

2 NORTH ELEVATION @ GYM/MUSIC PARTITION
1/4" = 1'-0"

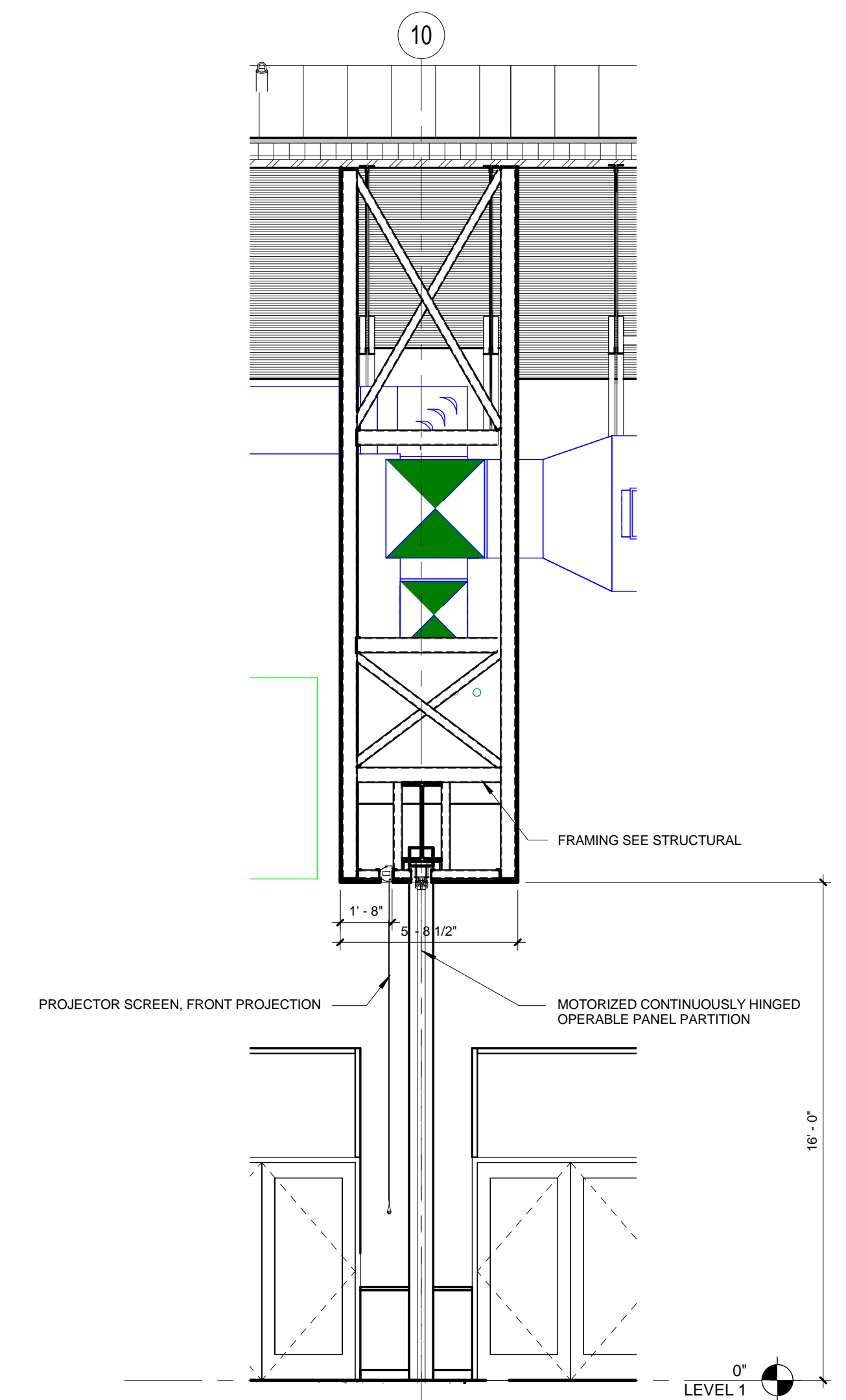

1 NORTH ELEVATION @ CAF/GYM PARTITION
1/4" = 1'-0"

PROJECT #	1337.00	REVISIONS
ISSUE DATE	03.12.2016	

DOOR SCHEDULE - FIRST FLOOR

Level	MARK	DOOR ROOM NAME	WIDTH	HEIGHT	FIRE RATING	DOOR PANEL			FRAME			HARDWARE GROUP	COMMENTS
						MATERIAL	FINISH	TYPE	MATERIAL	FINISH	TYPE		
LEVEL 1	A100A	CLASSROOM	3'-0"	7'-0"	None	A	Wood	CLEAR	W2	Aluminum Storefront	CLEAR ANODIZED	Group 1	
LEVEL 1	A101A	CLASSROOM	3'-0"	7'-0"	None	A	Wood	CLEAR	W4	Aluminum Storefront	CLEAR ANODIZED	Group 1	
LEVEL 1	A102A	CLASSROOM	3'-0"	7'-0"	None	A	Wood	CLEAR	W3	Aluminum Storefront	CLEAR ANODIZED	Group 1	
LEVEL 1	A103A	CLASSROOM	3'-0"	7'-0"	None	A	Wood	CLEAR	W3	Aluminum Storefront	CLEAR ANODIZED	Group 1	
LEVEL 1	A104A	CLASSROOM	3'-0"	7'-0"	None	A	Wood	CLEAR	W3	Aluminum Storefront	CLEAR ANODIZED	Group 1	
LEVEL 1	A105A	CLASSROOM	3'-0"	7'-0"	None	A	Wood	CLEAR	W4	Aluminum Storefront	CLEAR ANODIZED	Group 1	
LEVEL 1	A106A	CLASSROOM	3'-0"	7'-0"	None	A	Wood	CLEAR	W6	Aluminum Storefront	CLEAR ANODIZED	Group 1	
LEVEL 1	A108A	COMMONS	6'-0"	7'-0"	None	B	Aluminum	CLEAR ANODIZED	X26	Aluminum	CLEAR ANODIZED	Group 2	
LEVEL 1	A109A	CLASSROOM	3'-0"	7'-0"	None	A	Wood	CLEAR	W5	Aluminum Storefront	CLEAR ANODIZED	Group 1	
LEVEL 1	A110A	CLASSROOM	3'-0"	7'-0"	None	A	Wood	CLEAR	W6	Aluminum Storefront	CLEAR ANODIZED	Group 1	
LEVEL 1	A112A	COMMONS	6'-0"	7'-0"	None	B	Aluminum	CLEAR ANODIZED	X26	Aluminum	CLEAR ANODIZED	Group 2	
LEVEL 1	A113A	CLASSROOM	3'-0"	7'-0"	None	A	Wood	CLEAR	W5	Aluminum Storefront	CLEAR ANODIZED	Group 1	
LEVEL 1	A113D	LOBBY	27'-8"	13'-2"	None	L	Aluminum	FAC	N/A	Steel	FAC	BY MFG.	Hardware by door manufacturer
LEVEL 1	A114A	CLASSROOM	3'-0"	7'-0"	None	A	Wood	CLEAR	W1	Aluminum Storefront	CLEAR ANODIZED	Group 1	
LEVEL 1	A116A	STAIR	6'-0"	7'-0"	None	B	Aluminum	CLEAR ANODIZED	X27	Aluminum	CLEAR ANODIZED	Group 2	
LEVEL 1	A119A	CUST	3'-0"	7'-0"	None	A	Wood	CLEAR	HMA	Hollow Metal	PAINT	Group 4	
LEVEL 1	A122A	TOILET	3'-0"	7'-0"	None	A	Wood	CLEAR	HMA	Hollow Metal	PAINT	Group 3	
LEVEL 1	B100A	VESTIBULE	3'-6"	8'-0"	None	B	Aluminum	CLEAR ANODIZED	X13	Aluminum Storefront	CLEAR ANODIZED	Group 28	Hardware by door manufacturer
LEVEL 1	B100B	VESTIBULE	3'-5"	8'-0"	None	B	Aluminum	CLEAR ANODIZED	X13	Aluminum Storefront	CLEAR ANODIZED	Group 28	Hardware by door manufacturer
LEVEL 1	B101A	LOBBY	7'-0"	7'-0"	None	B	Aluminum	CLEAR ANODIZED	X24	Aluminum	CLEAR ANODIZED	Group 2	
LEVEL 1	B101B	LOBBY	3'-0"	7'-0"	None	D	Aluminum	CLEAR ANODIZED	X24	Aluminum	CLEAR ANODIZED	Group 10	
LEVEL 1	B101C	LOBBY	6'-0"	7'-0"	None	B	Wood	CLEAR	HME	Hollow Metal	PAINT	Group 16	
LEVEL 1	B101D	LOBBY	6'-0"	7'-0"	None	B	Wood	CLEAR	HME	Hollow Metal	PAINT	Group 16	
LEVEL 1	B102A	RECEPTION	3'-0"	7'-0"	None	D	Wood	CLEAR	HMC	Hollow Metal	PAINT	Group 31	
LEVEL 1	B102B	VESTIBULE	3'-0"	7'-0"	None	D	Aluminum	CLEAR ANODIZED	X28	Aluminum	CLEAR ANODIZED	Group 25	
LEVEL 1	B103A	PRINCIPAL	3'-0"	7'-0"	None	A	Wood	CLEAR	HMA	Hollow Metal	PAINT	Group 7	
LEVEL 1	B104A	CONFERENCE	3'-0"	7'-0"	None	A	Wood	CLEAR	HMA	Hollow Metal	PAINT	Group 7	
LEVEL 1	B105A	SMALL GROUP	3'-0"	7'-0"	None	A	Wood	CLEAR	HMA	Hollow Metal	PAINT	Group 7	
LEVEL 1	B106A	TOILET	3'-0"	7'-0"	None	A	Wood	CLEAR	HMA	Hollow Metal	PAINT	Group 3	
LEVEL 1	B107A	TOILET	3'-0"	7'-0"	None	A	Wood	CLEAR	HMA	Hollow Metal	PAINT	Group 3	
LEVEL 1	B109A	HALL	3'-0"	7'-0"	None	A	Wood	CLEAR	HMA	Hollow Metal	PAINT	Group 25	
LEVEL 1	B110A	RECORDS	3'-0"	7'-0"	None	A	Wood	CLEAR	HMA	Hollow Metal	PAINT	Group 3	
LEVEL 1	B111A	TOILET	3'-0"	7'-0"	None	A	Wood	CLEAR	HMA	Hollow Metal	PAINT	Group 3	
LEVEL 1	B112A	RECORDS	3'-0"	7'-0"	None	A	Wood	CLEAR	HMA	Hollow Metal	PAINT	Group 12	
LEVEL 1	B113A	QUIET ROOM	3'-0"	7'-0"	None	A	Wood	CLEAR	HMD	Hollow Metal	PAINT	Group 1	
LEVEL 1	B114A	TOILET	3'-0"	7'-0"	None	A	Wood	CLEAR	HMA	Hollow Metal	PAINT	Group 3	
LEVEL 1	B115A	HEALTH	3'-0"	7'-0"	None	D	Wood	CLEAR	HMA	Hollow Metal	PAINT	Group 7	
LEVEL 1	B116A	MEDIA CENTER	6'-0"	7'-0"	None	B	Aluminum	CLEAR ANODIZED	X8	Aluminum	CLEAR ANODIZED	Group 2	

DOOR SCHEDULE - FIRST FLOOR

Level	MARK	DOOR ROOM NAME	WIDTH	HEIGHT	FIRE RATING	DOOR PANEL			FRAME			HARDWARE GROUP	COMMENTS
						MATERIAL	FINISH	TYPE	MATERIAL	FINISH	TYPE		
LEVEL 1	B117A	WORK ROOM	3'-0"	7'-0"	None	A	Wood	CLEAR	HMA	Hollow Metal	PAINT	Group 15	
LEVEL 1	B119A	COMMUNITY	3'-0"	7'-0"	None	D	Wood	CLEAR	HMA	Hollow Metal	PAINT	Group 38	
LEVEL 1	B120A	CLOSET	3'-0"	7'-0"	None	A	Wood	CLEAR	HMA	Hollow Metal	PAINT	Group 12	
LEVEL 1	B120B	CLOSET	3'-0"	7'-0"	None	A	Wood	CLEAR	HMA	Hollow Metal	PAINT	Group 12	
LEVEL 1	B121A	HALLWAY	8'-0"	7'-0"	None	C	Wood	CLEAR	HMB	Hollow Metal	PAINT	Group 6	
LEVEL 1	B123A	TOILET	3'-0"	7'-0"	None	A	Wood	CLEAR	HMA	Hollow Metal	PAINT	Group 3	
LEVEL 1	B126A	MOF	3'-0"	7'-0"	None	A	Wood	CLEAR	HMA	Hollow Metal	PAINT	Group 5	
LEVEL 1	B127A	ELEVATOR	3'-0"	7'-0"	60 MIN	HH	Hollow Metal	PAINT	HMA	Hollow Metal	PAINT	Group 29	
LEVEL 1	C100A	GYM	6'-0"	7'-0"	None	B	Aluminum	CLEAR ANODIZED	X15	Aluminum	CLEAR ANODIZED	Group 2	
LEVEL 1	C100B	GYM	5'-0"	2'-0"	None	H	HM	CLEAR	HMH	Hollow Metal	PAINT	Group 17	
LEVEL 1	C100C	GYM	5'-0"	2'-0"	None	H	HM	CLEAR	HMH	Hollow Metal	PAINT	Group 17	
LEVEL 1	C100D	GYM	5'-0"	2'-0"	None	H	HM	CLEAR	HMH	Hollow Metal	PAINT	Group 17	
LEVEL 1	C100E	GYM	5'-0"	2'-0"	None	H	HM	CLEAR	HMH	Hollow Metal	PAINT	Group 17	
LEVEL 1	C101A	CAFETERIA	6'-0"	7'-0"	None	B	Aluminum	CLEAR ANODIZED	X21	Aluminum	CLEAR ANODIZED	Group 2	
LEVEL 1	C101B	CAFETERIA	6'-0"	7'-0"	None	B	Aluminum	CLEAR ANODIZED	X21	Aluminum	CLEAR ANODIZED	Group 2	
LEVEL 1	C101C	CAFETERIA	6'-0"	7'-0"	None	B	Aluminum	CLEAR ANODIZED	X21	Aluminum	CLEAR ANODIZED	Group 2	
LEVEL 1	C102A	MUSIC	3'-0"	7'-0"	None	A	Wood	CLEAR	HMA	Hollow Metal	PAINT	Group 41	
LEVEL 1	C102B	MUSIC	3'-0"	7'-0"	None	J	Fabric Wall Panel	FAC	BY MFG.	Steel	FAC	Group 41	
LEVEL 1	C102D	GYM	3'-0"	7'-0"	None	A	HM	PAINT	HMA	Hollow Metal	PAINT	Group 41	
LEVEL 1	C103A	KITCHEN	3'-0"	7'-0"	None	A	Wood	CLEAR	HMG	Hollow Metal	PAINT	Group 18	
LEVEL 1	C103B	KITCHEN	4'-0"	7'-10"	None	CC	Hollow Metal	PAINT	HMI	Hollow Metal	PAINT	Group 32	
LEVEL 1	C103C	KITCHEN	17'-0"	9'-4"	None	R	Aluminum Bar	FAC	BY MFG.	Steel	FAC	BY MFG.	
LEVEL 1	C104A	TBL STOR	3'-6"	7'-0"	None	G	Wood	CLEAR	HMF	Hollow Metal	PAINT	Group 4	
LEVEL 1	C106A	KITCHEN	3'-0"	7'-0"	None	A	Wood	CLEAR	HMA	Hollow Metal	PAINT	Group 19	
LEVEL 1	C107A	CUST	3'-0"	7'-0"	None	A	Wood	CLEAR	HMA	Hollow Metal	PAINT	Group 4	
LEVEL 1	C108A	HALLWAY	3'-0"	7'-0"	None	A	Wood	CLEAR	HMA	Hollow Metal	PAINT	Group 21	
LEVEL 1	C108B	HALLWAY	6'-0"	7'-10"	None	M	Hollow Metal	PAINT	HMK	Hollow Metal	PAINT	Group 22	
LEVEL 1	C111A	FAMILY TOILET	3'-0"	7'-0"	None	A	Wood	CLEAR	HMA	Hollow Metal	PAINT	Group 3	
LEVEL 1	C112A	BUILDING STOR	6'-0"	7'-0"	None	F	Wood	CLEAR	HMF	Hollow Metal	PAINT	Group 24	
LEVEL 1	C112B	BUILDING STOR	6'-0"	7'-0"	None	F	Wood	CLEAR	HMF	Hollow Metal	PAINT	Group 24	
LEVEL 1	C113A	CUSTODIAL	6'-0"	7'-10"	None	M	Hollow Metal	PAINT	HMK	Hollow Metal	PAINT	Group 33	
LEVEL 1	C113D	CAFETERIA	60'-10"	16'-0"	None	K	Fabric Wall Panel	FAC	BY MFG.	Steel	FAC	BY MFG.	Field Verify door size
LEVEL 1	C114A	MECHANICAL	3'-0"	7'-10"	None	N	Hollow Metal	PAINT	HMG	Hollow Metal	PAINT	Group 32	
LEVEL 1	C114B	MECHANICAL	6'-0"	7'-10"	None	M	Hollow Metal	PAINT	HMA	Hollow Metal	PAINT	Group 33	
LEVEL 1	C115A	PE STOR	3'-0"	7'-0"	None	A	Wood	CLEAR	HMA	Hollow Metal	PAINT	Group 18	
LEVEL 1	C116A	ELECTRICAL	3'-0"	7'-10"	None	N	Hollow Metal	PAINT	HMG	Hollow Metal	PAINT	Group 39	
LEVEL 1	C118A	SERVICE COURT	3'-0"	7'-10"	None	N	Hollow Metal	PAINT	HMG	Hollow Metal	PAINT	Group 34	
LEVEL 1	C118B	SERVICE COURT	3'-0"	7'-10"	None	N	Hollow Metal	PAINT	HMG	Hollow Metal	PAINT	Group 40	
LEVEL 1	C120A	HALLWAY	6'-0"	7'-0"	None	F	Wood	CLEAR	HML	Hollow Metal	PAINT	Group 20	

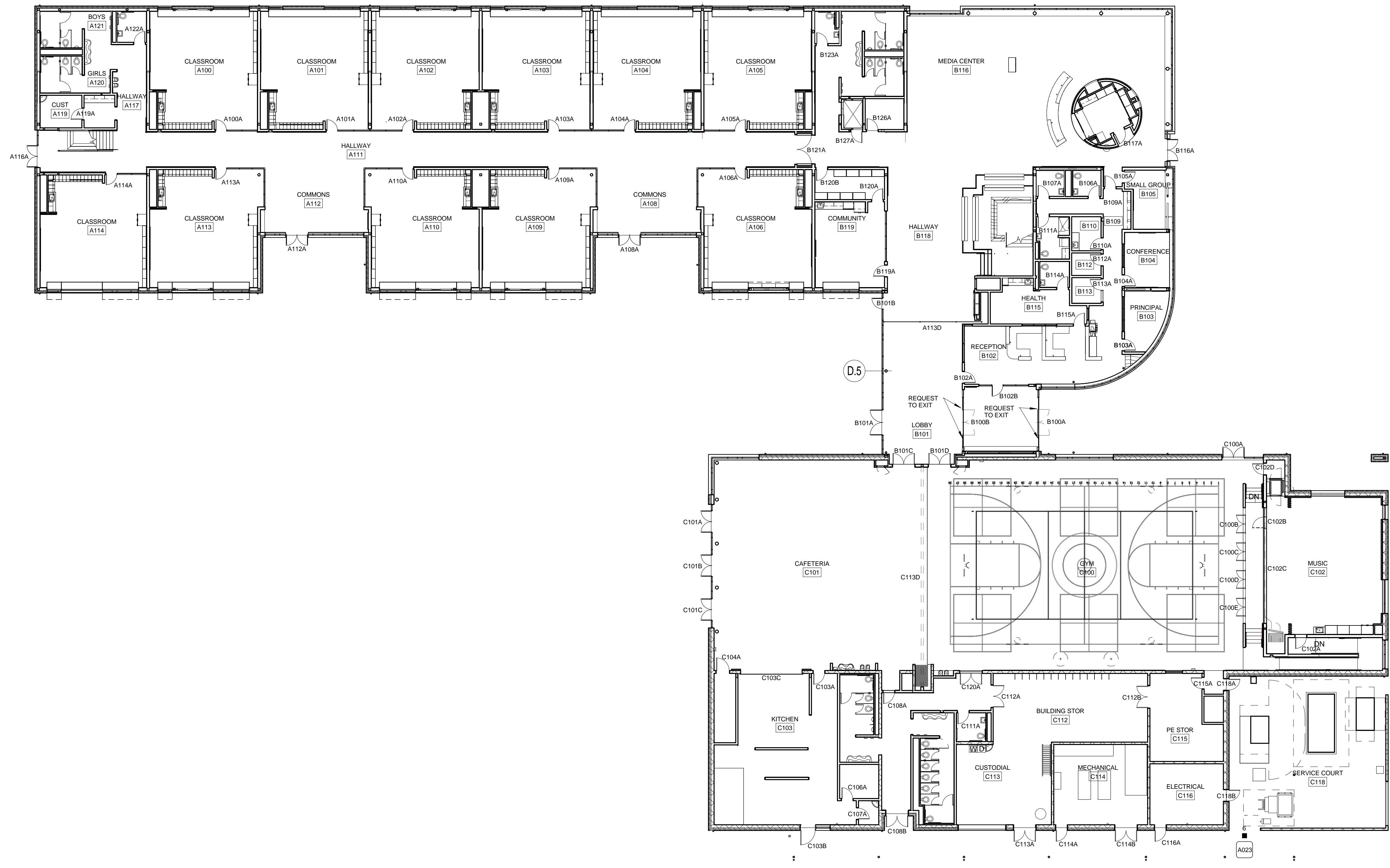

1 DOOR PLAN - FIRST FLOOR
1/16" = 1'-0"

© 2016 PIVOT ARCHITECTURE
PRINTED ON: 2/16/2016 8:40 AM FROM FILE: C:\Pivot Architecture\Revit\2015\1337_BRBS_Arch_Bldg_15_bldgplan.rvt



REGISTERED ARCHITECT
CURTIS M. NELSON
EUGENE, OREGON 97401
3543
STATE OF OREGON



BID SET
EUGENE SCHOOL DISTRICT 4J
120 WEST HILLIARD AVENUE, EUGENE, OREGON 97404
RIVER ROAD / EL CAMINO DEL RIO ELEMENTARY SCHOOL

DOOR SCHEDULE - FIRST FLOOR

PROJECT # 1337.00 REVISIONS
ISSUE DATE 02.12.2016
A501



DOOR SCHEDULE - SECOND FLOOR												
Level	MARK	DOOR ROOM NAME	HEIGHT	FIRE RATING	DOOR PANEL			FRAME			HARDWARE GROUP	COMMENTS
					TYPE	MATERIAL	FINISH	TYPE	MATERIAL	FINISH		
LEVEL 2	A200A	CLASSROOM	7'-0"	None	A	Wood	CLEAR	W4	Aluminum Storefront	CLEAR ANODIZED	Group 1	
LEVEL 2	A201A	CLASSROOM	7'-0"	None	A	Wood	CLEAR	W3	Aluminum Storefront	CLEAR ANODIZED	Group 1	
LEVEL 2	A202A	CLASSROOM	7'-0"	None	A	Wood	CLEAR	W3	Aluminum Storefront	CLEAR ANODIZED	Group 1	
LEVEL 2	A203A	CLASSROOM	7'-0"	None	A	Wood	CLEAR	W3	Aluminum Storefront	CLEAR ANODIZED	Group 1	
LEVEL 2	A204A	CLASSROOM	7'-0"	None	A	Wood	CLEAR	W3	Aluminum Storefront	CLEAR ANODIZED	Group 1	
LEVEL 2	A205A	CLASSROOM	7'-0"	None	A	Wood	CLEAR	W4	Aluminum Storefront	CLEAR ANODIZED	Group 1	
LEVEL 2	A206A	CLASSROOM	7'-0"	None	A	Wood	CLEAR	W6	Aluminum Storefront	CLEAR ANODIZED	Group 1	
LEVEL 2	A207A	HALLWAY	7'-0"	None	A	Hollow Metal	PAINT	HMB	Hollow Metal	PAINT	Group 42	
LEVEL 2	A208A	COMMONS	7'-0"	None	B	Aluminum	CLEAR ANODIZED	X26	Aluminum	CLEAR ANODIZED	Group 2	
LEVEL 2	A208A	CLASSROOM	7'-0"	None	A	Wood	CLEAR	W5	Aluminum Storefront	CLEAR ANODIZED	Group 1	
LEVEL 2	A210A	CLASSROOM	7'-0"	None	A	Wood	CLEAR	W6	Aluminum Storefront	CLEAR ANODIZED	Group 1	
LEVEL 2	A212A	COMMONS	7'-0"	None	B	Aluminum	CLEAR ANODIZED	X26	Aluminum	CLEAR ANODIZED	Group 2	
LEVEL 2	A213A	CLASSROOM	7'-0"	None	A	Wood	CLEAR	W5	Aluminum Storefront	CLEAR ANODIZED	Group 1	
LEVEL 2	A214A	ELL	7'-0"	None	A	Wood	CLEAR	W15	Aluminum Storefront	CLEAR ANODIZED	Group 1	
LEVEL 2	A219A	IDF	7'-0"	None	A	Wood	CLEAR	HMA	Hollow Metal	PAINT	Group 5	
LEVEL 2	A222A	TOILET	7'-0"	None	A	Wood	CLEAR	HMA	Hollow Metal	PAINT	Group 3	
LEVEL 2	A223A	SPEECH	7'-0"	None	A	Wood	CLEAR	HMA	Hollow Metal	PAINT	Group 1	
MECHANICAL PLATFORM	A301A	MECH STAIR	7'-0"	None	A	Wood	CLEAR	HMA	Hollow Metal	PAINT	Group 5	
LEVEL 2	B200A	STAFF	7'-0"	None	A	Wood	CLEAR	HMA	Hollow Metal	PAINT	Group 8	
LEVEL 2	B202A	ELEC	7'-0"	None	A	Wood	CLEAR	HMA	Hollow Metal	PAINT	Group 9	
LEVEL 2	B203A	TECH	7'-0"	None	D	Wood	CLEAR	HMA	Hollow Metal	PAINT	Group 1	
LEVEL 2	B204A	OFFICE	7'-0"	None	A	Wood	CLEAR	HMA	Hollow Metal	PAINT	Group 7	
LEVEL 2	B207A	OFFICE	7'-0"	None	A	Wood	CLEAR	HMA	Hollow Metal	PAINT	Group 7	
LEVEL 2	B208A	TECH	7'-0"	None	A	Wood	CLEAR	HMA	Hollow Metal	PAINT	Group 4	
LEVEL 2	B209A	WORKROOM	7'-0"	None	A	Wood	CLEAR	HMA	Hollow Metal	PAINT	Group 8	
LEVEL 2	B211A	TOILET	7'-0"	None	A	Wood	CLEAR	HMA	Hollow Metal	PAINT	Group 3	
LEVEL 2	B214A	TOILET	7'-0"	None	A	Wood	CLEAR	HMA	Hollow Metal	PAINT	Group 3	

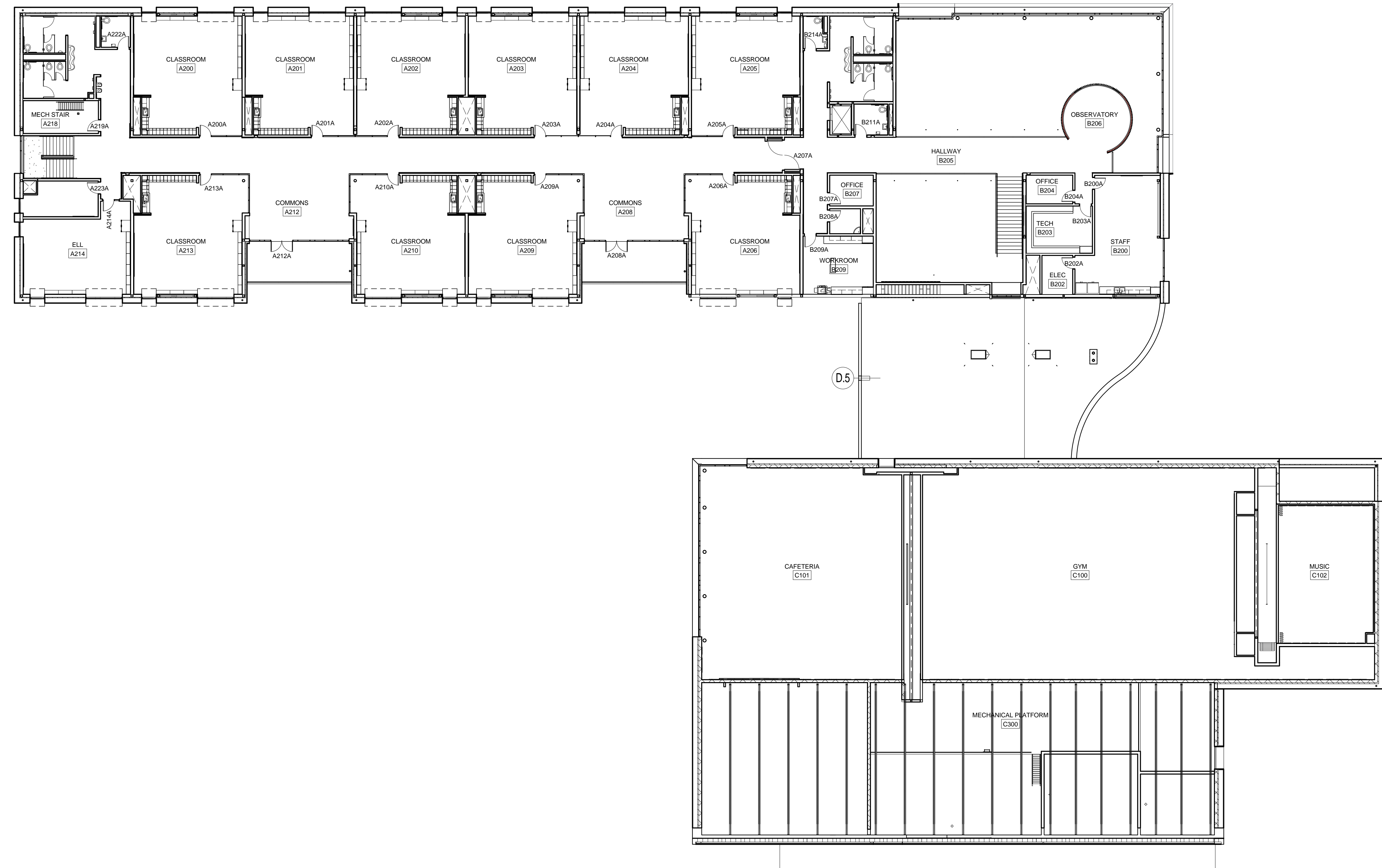

1 DOOR PLAN - SECOND FLOOR
1/16" = 1'-0"



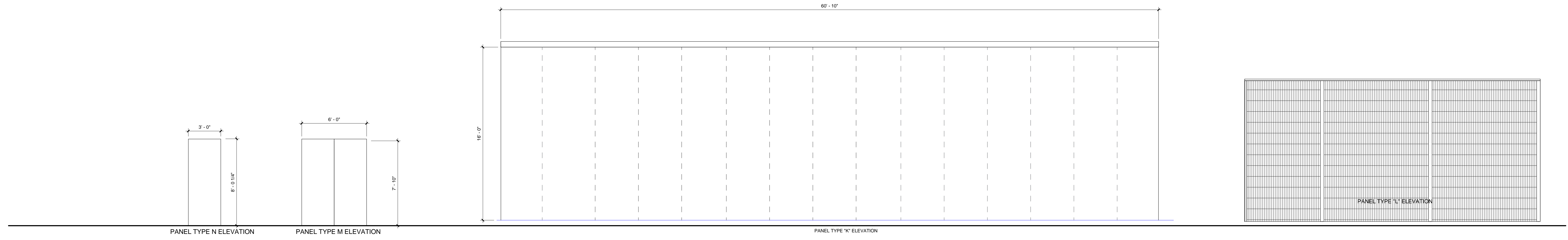
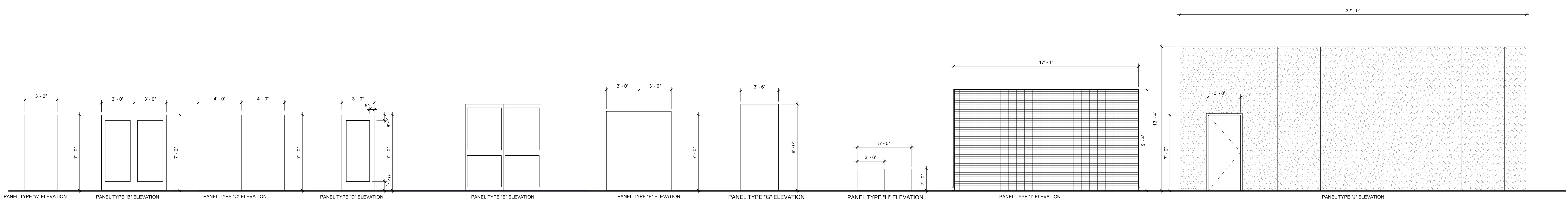
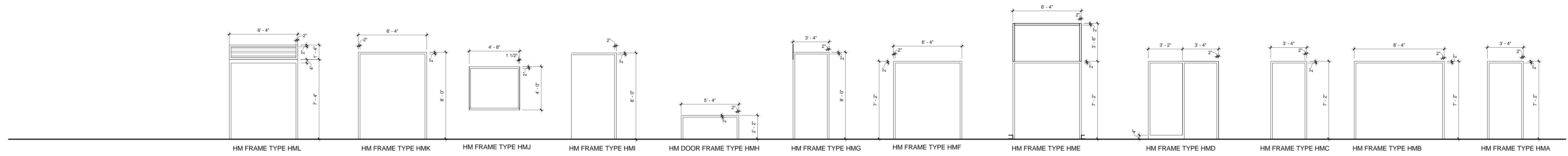

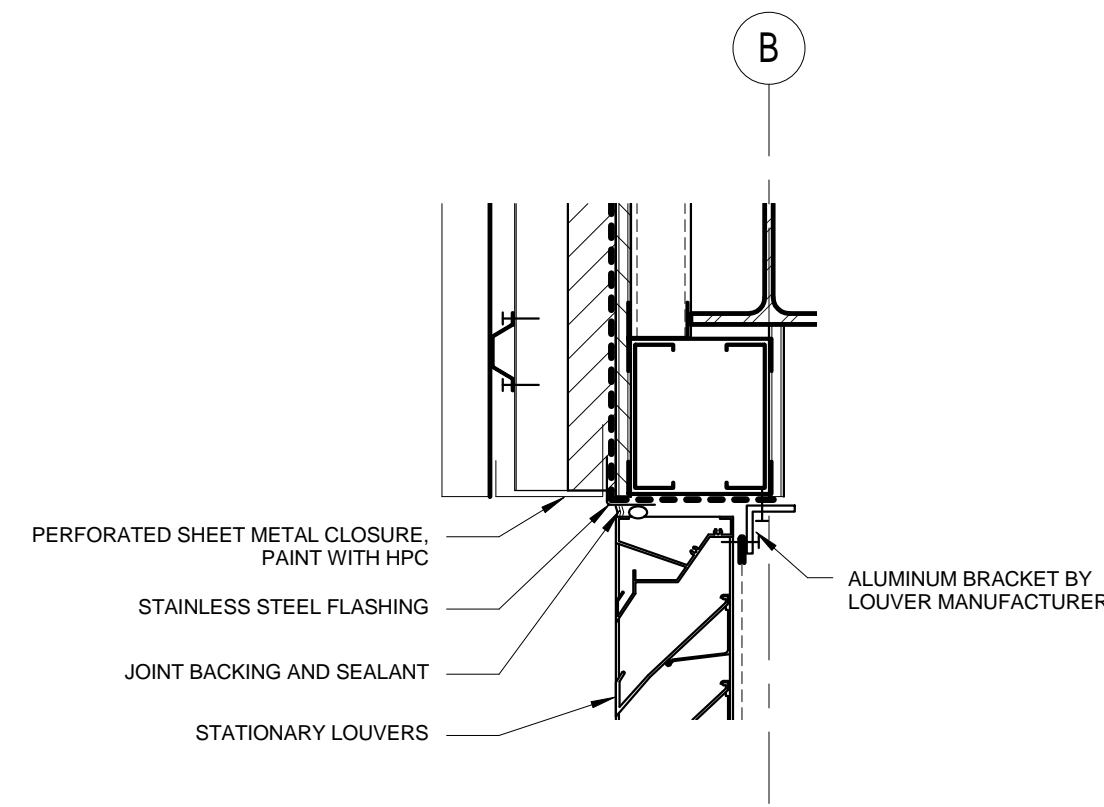

12 HEAD AT CLASSROOM LOUVERS
1 1/2" = 1'-0"

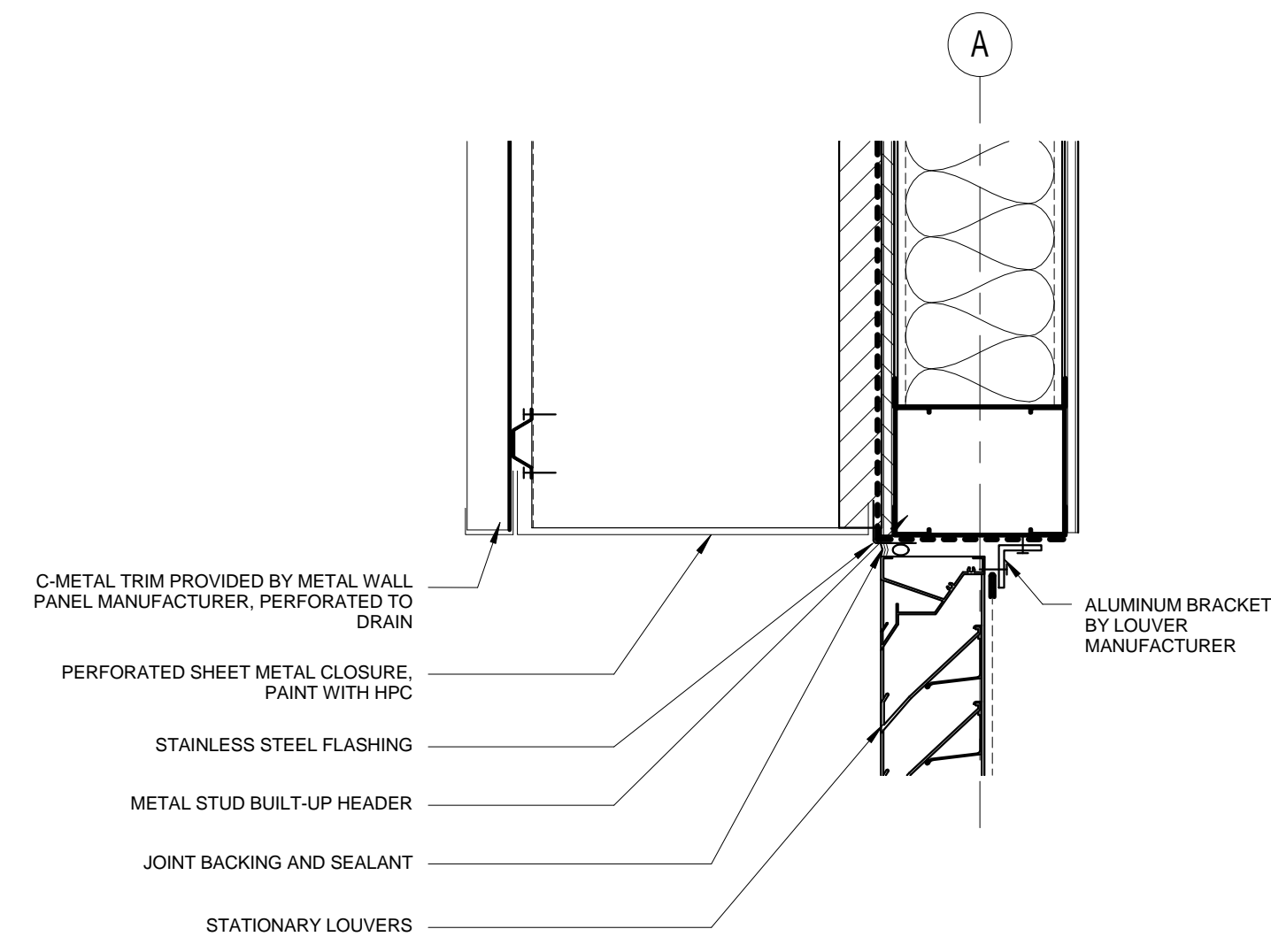

9 LOUVER HEAD AT METAL WALL/CMU VENEER
1 1/2" = 1'-0"

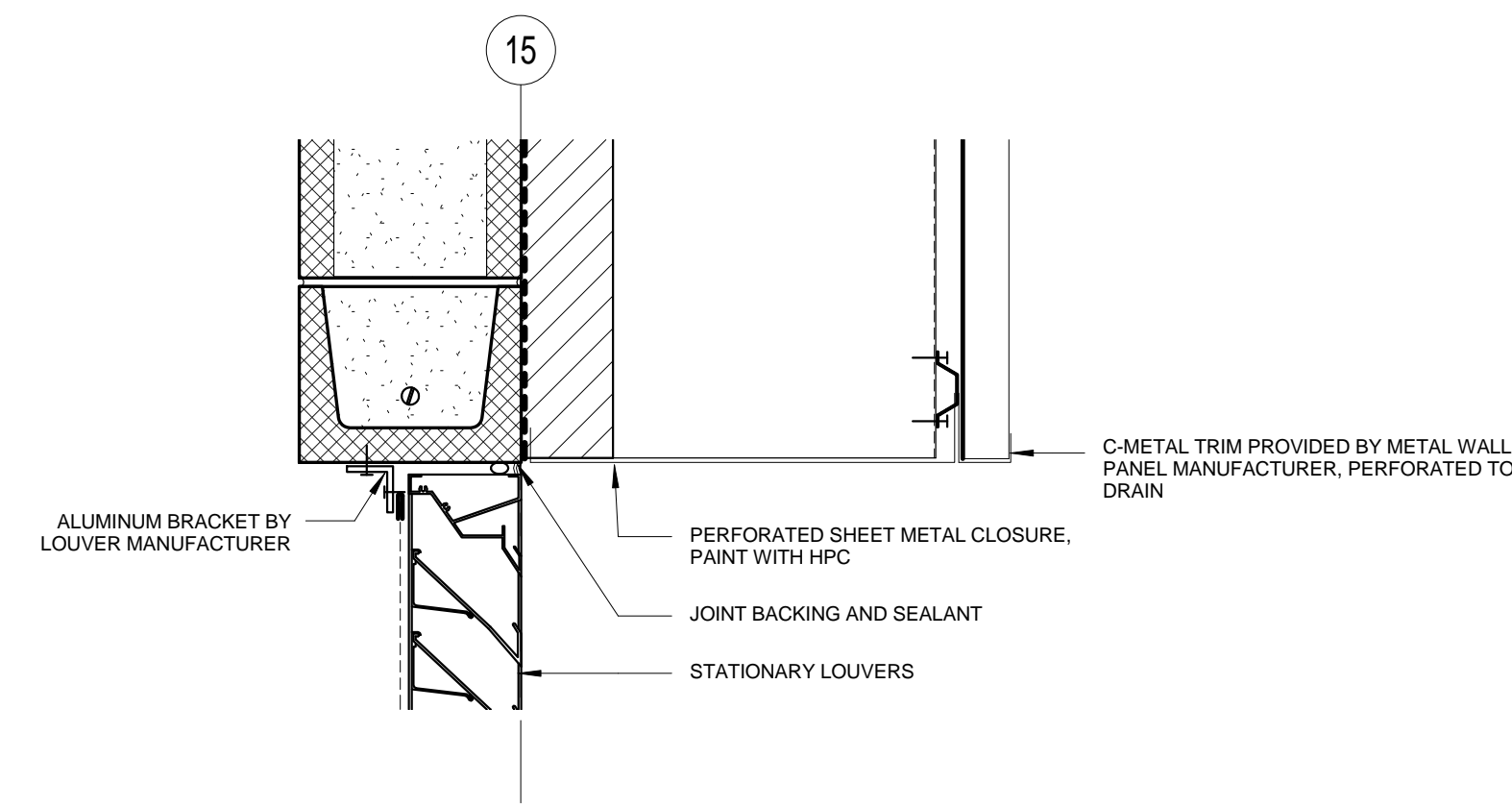

6 LOUVER HEAD AT CMU/METAL WALL PANEL WALL
1 1/2" = 1'-0"

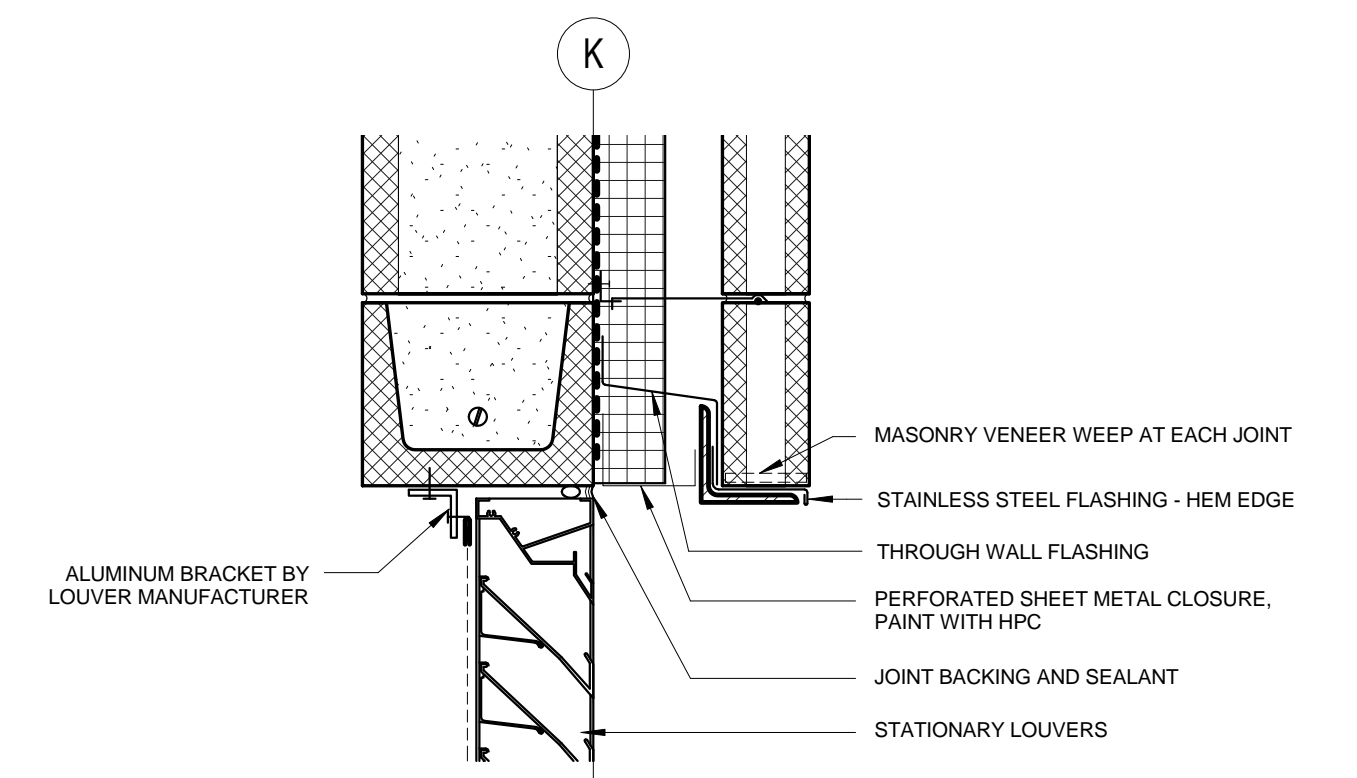

3 LOUVER HEAD AT CMU WALL
1 1/2" = 1'-0"

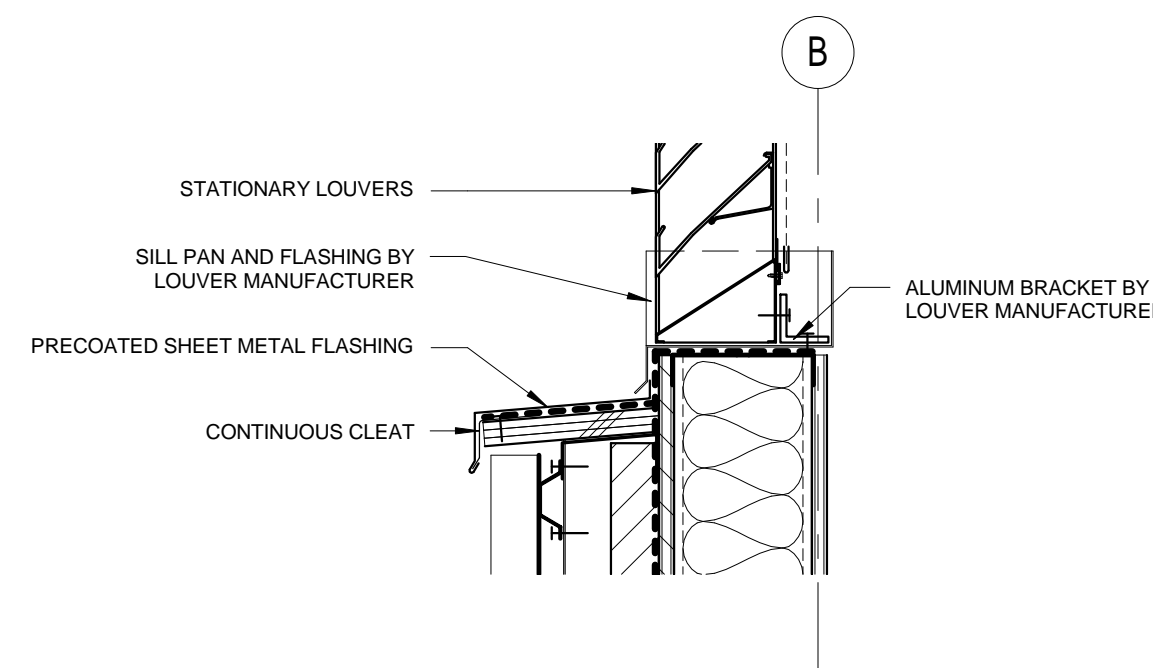

11 SILL AT CLASSROOM LOUVERS
1 1/2" = 1'-0"

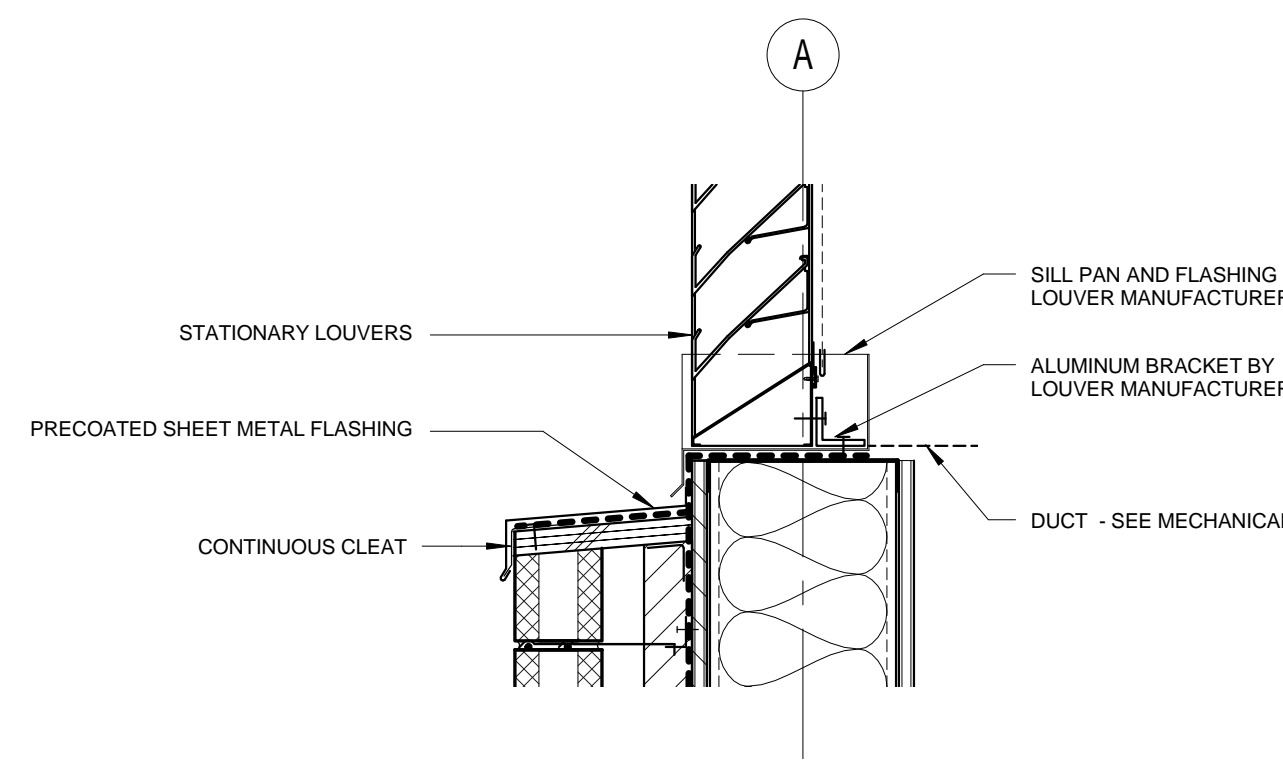

8 LOUVER SILL AT METAL WALL/CMU VENEER
1 1/2" = 1'-0"

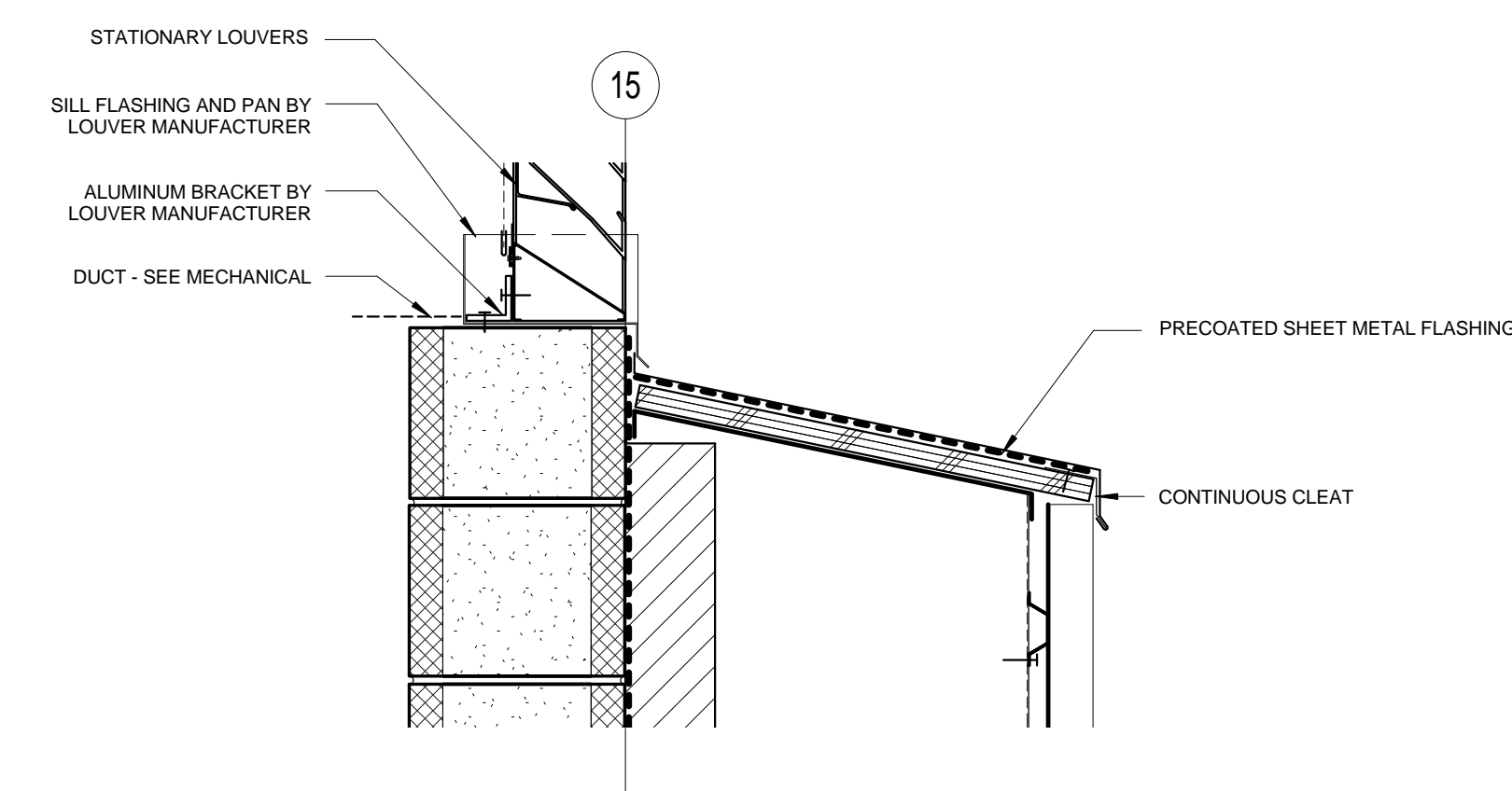

5 LOUVER SILL AT CMU/METAL WALL PANEL WALL
1 1/2" = 1'-0"

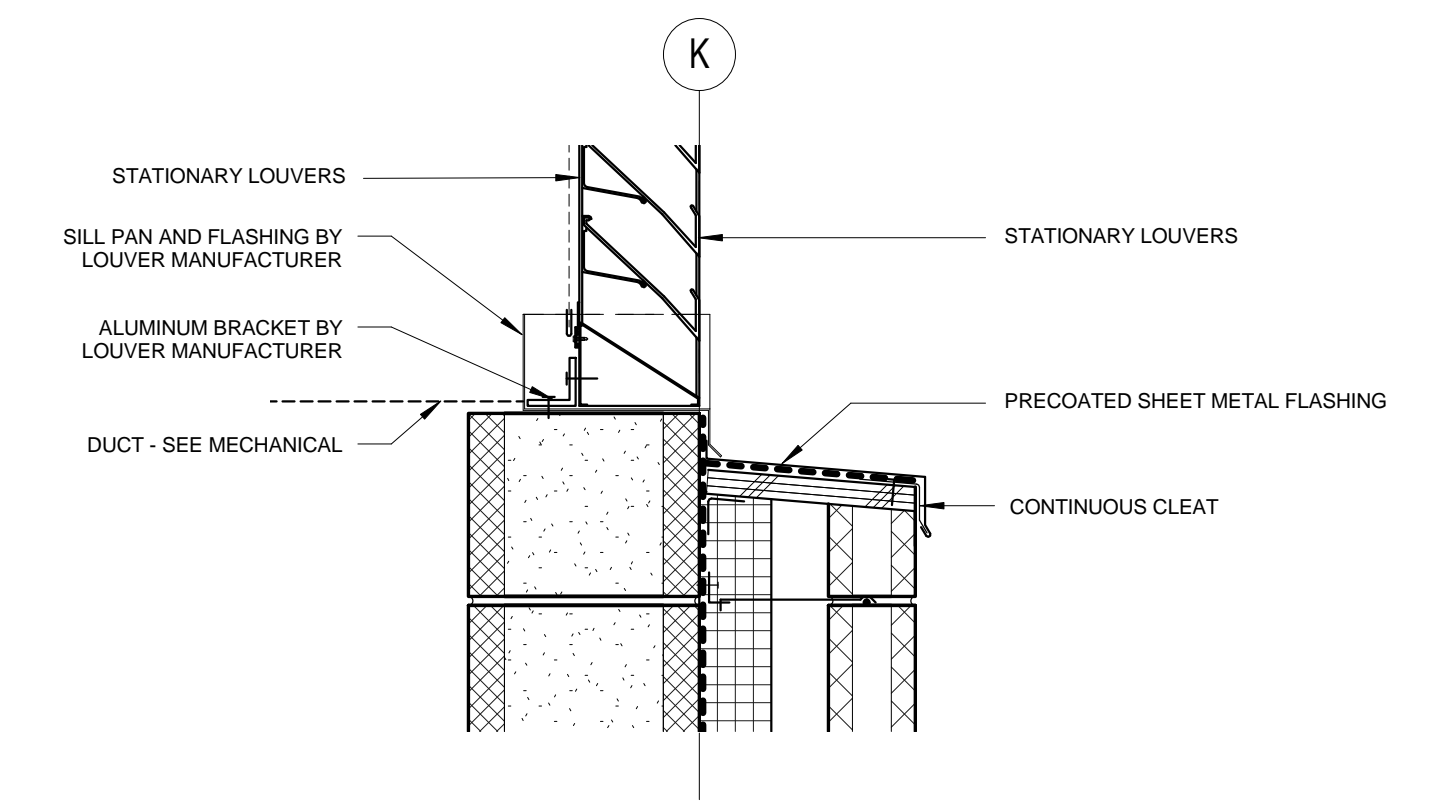

2 LOUVER SILL AT CMU WALL
1 1/2" = 1'-0"

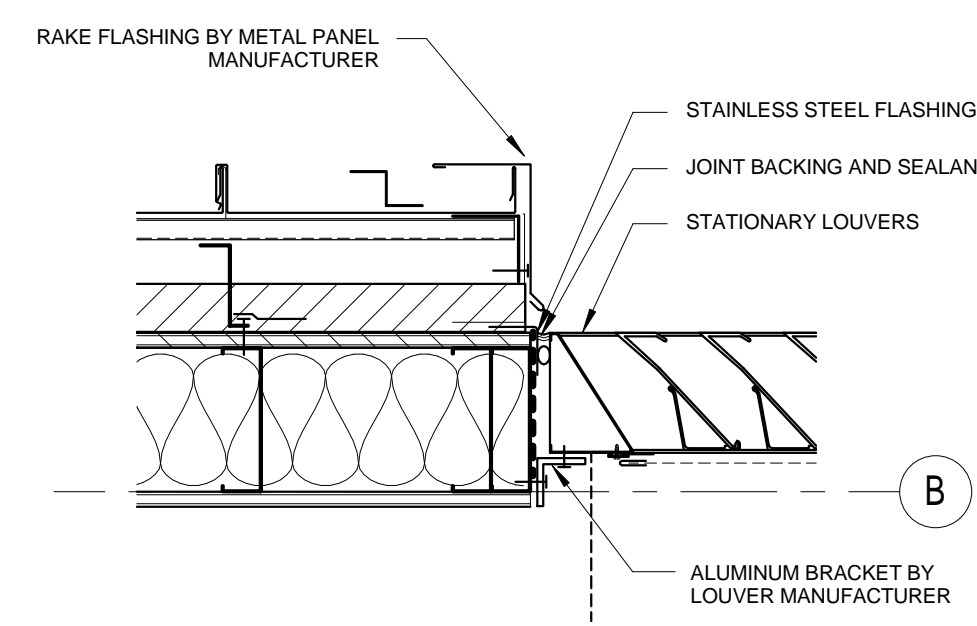

10 JAMB AT CLASSROOM LOUVER
1 1/2" = 1'-0"

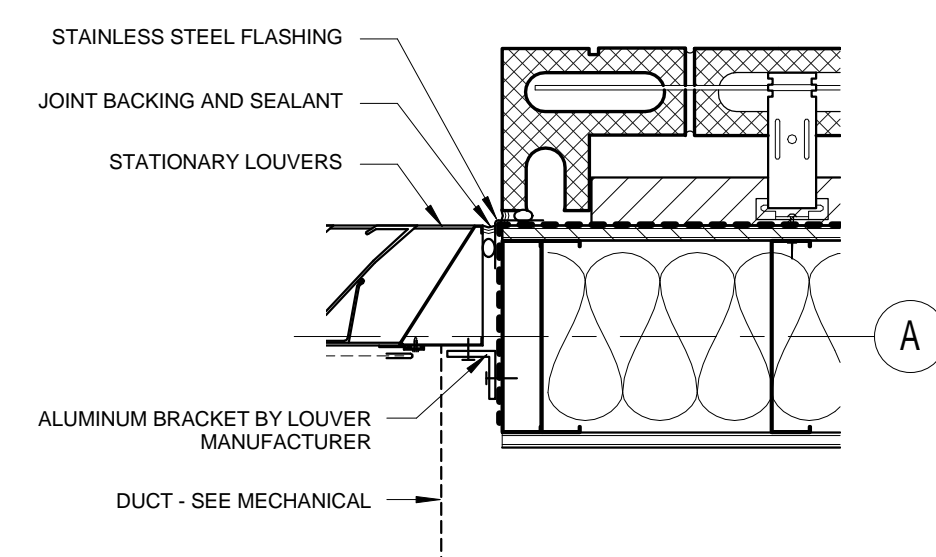

7 LOUVER JAMB AT METAL WALL/CMU VENEER
1 1/2" = 1'-0"

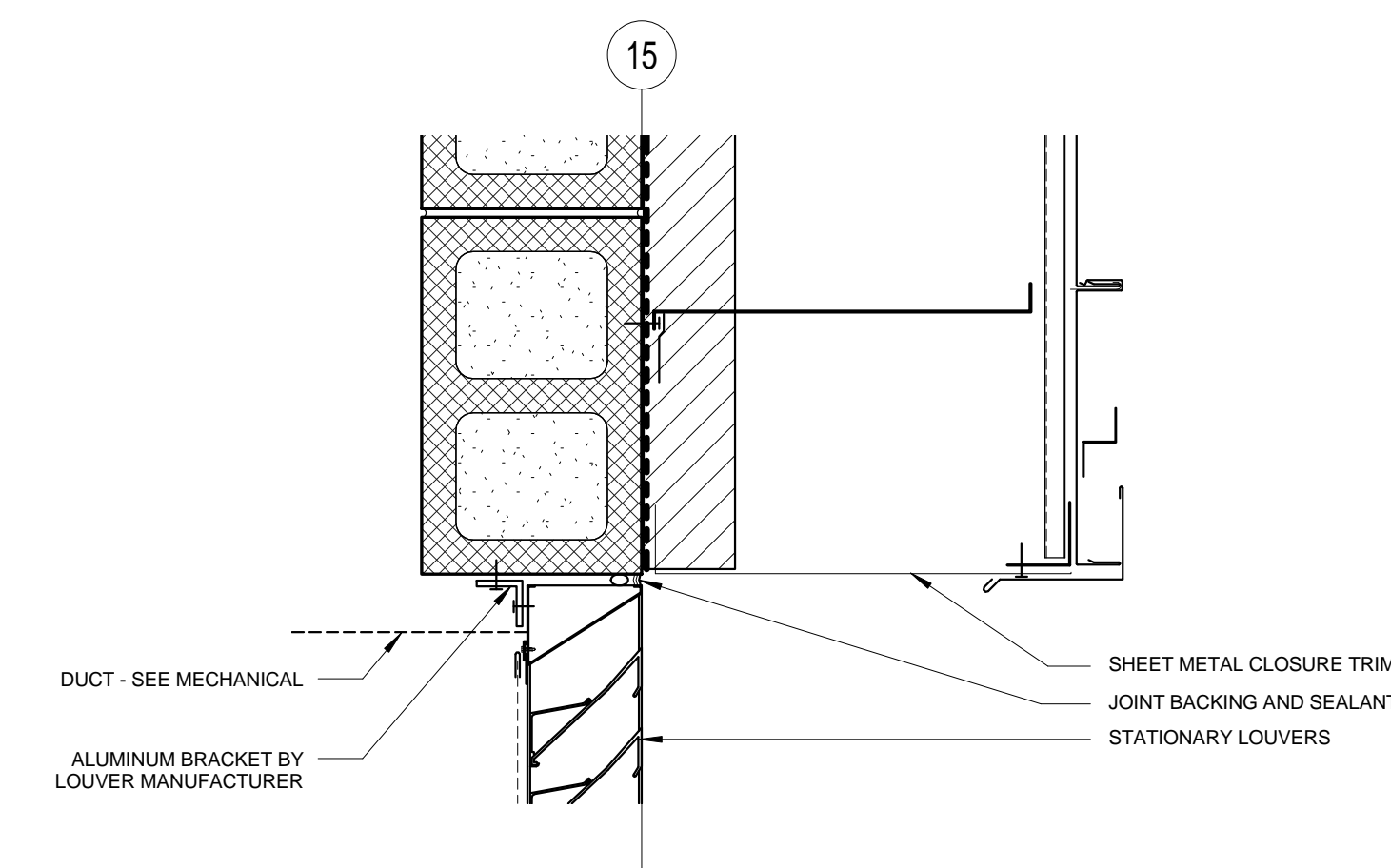

4 LOUVER JAMB AT CMU/METAL WALL PANEL WALL
1 1/2" = 1'-0"

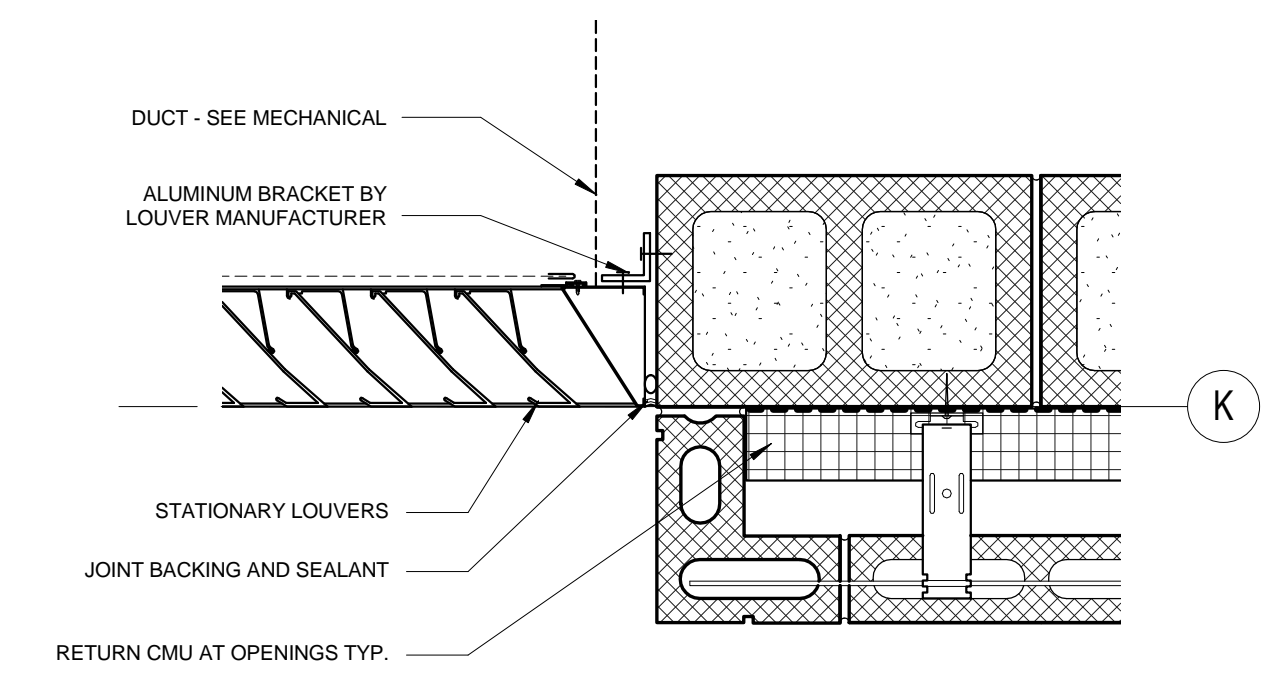

1 LOUVER JAMB AT CMU WALL
1 1/2" = 1'-0"

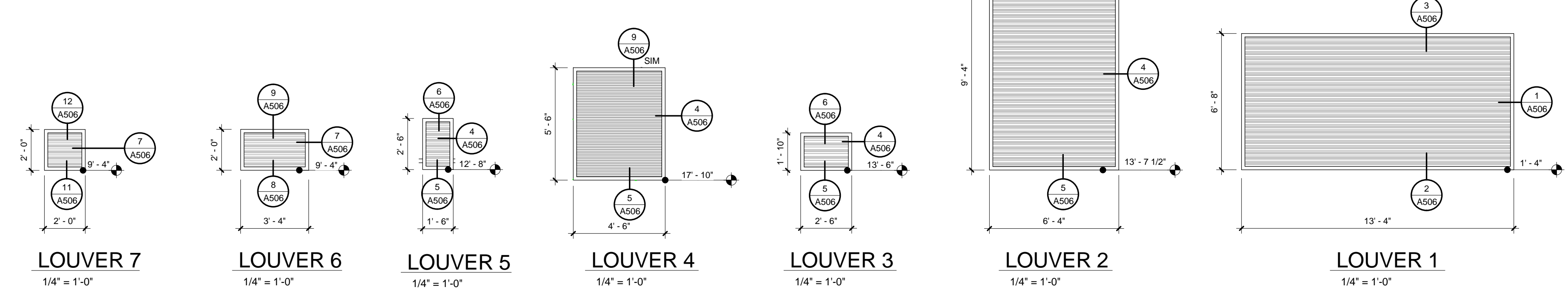
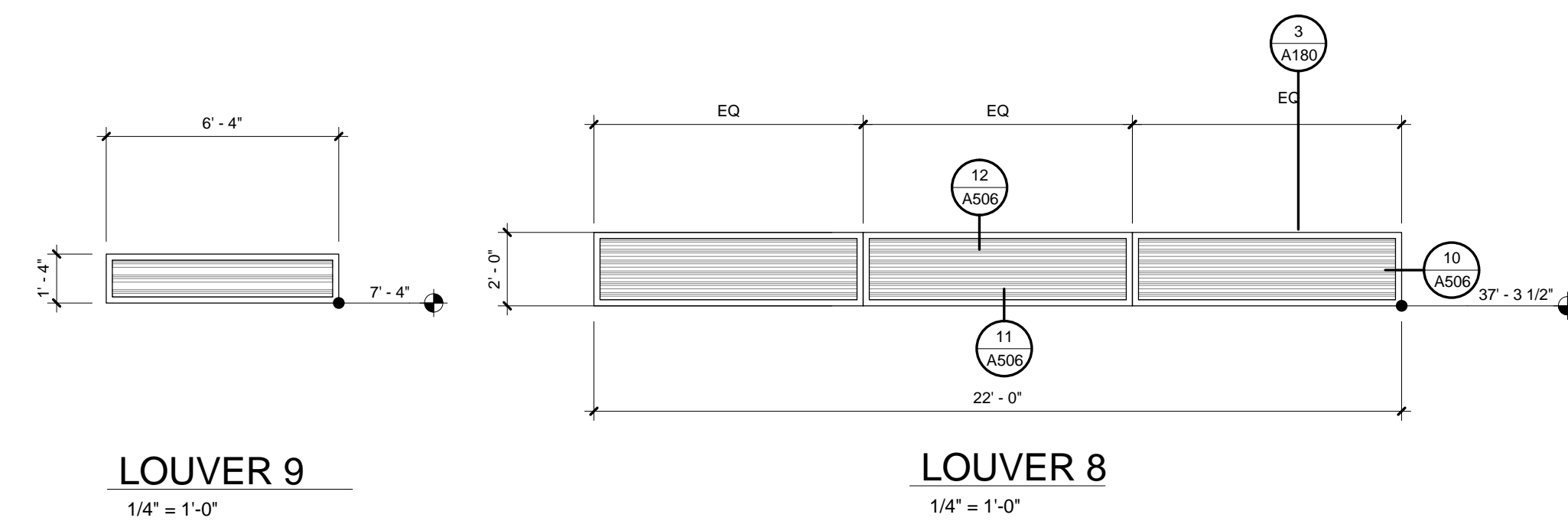

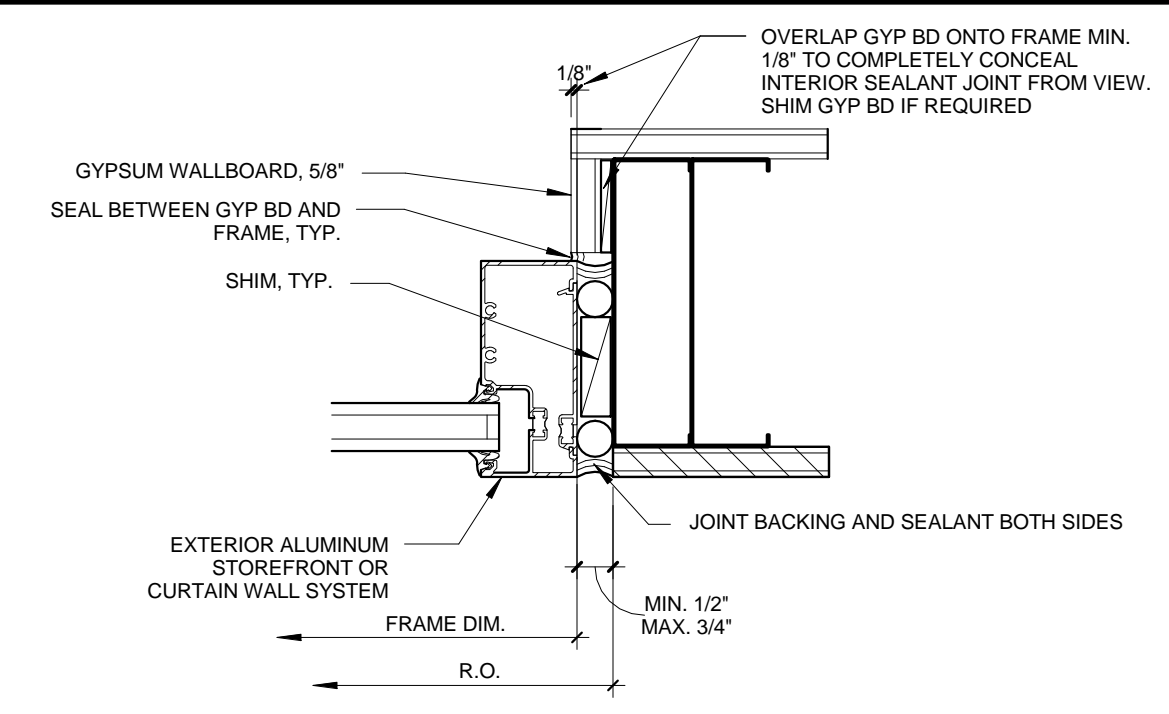
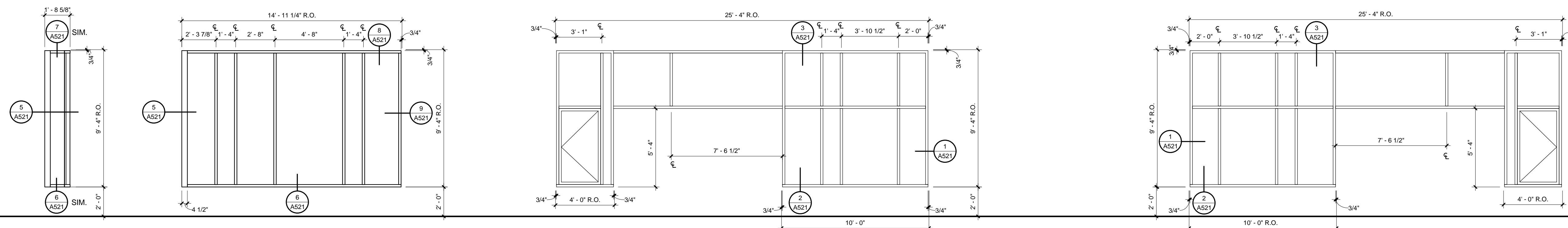

NOTE: NOTES AND ELEMENTS OMITTED FOR CLARITY. SEE DETAILS FOR ADDITIONAL INFORMATION.

TYP. EXTERIOR WINDOW R.O. AND SEALANT DIAGRAM

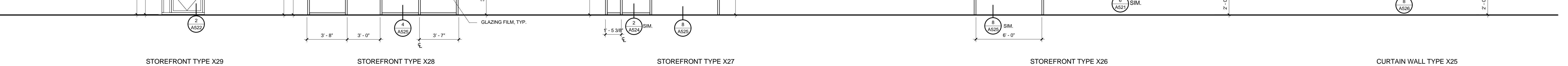
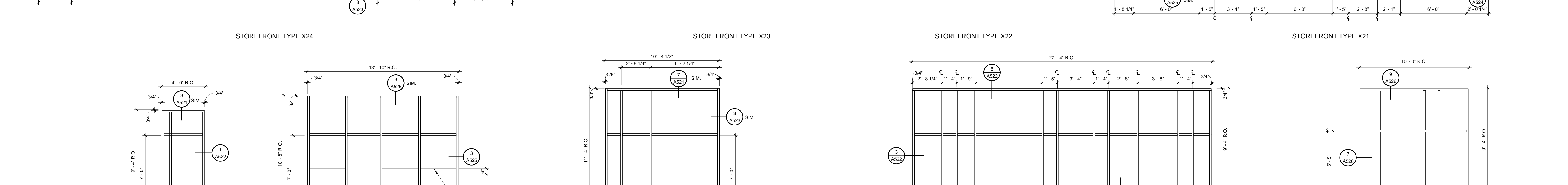
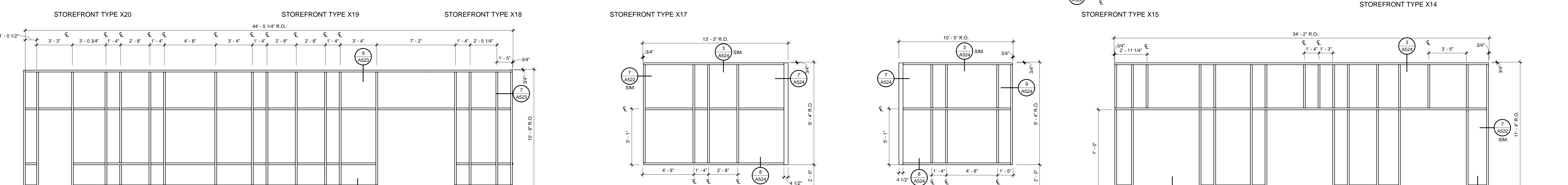
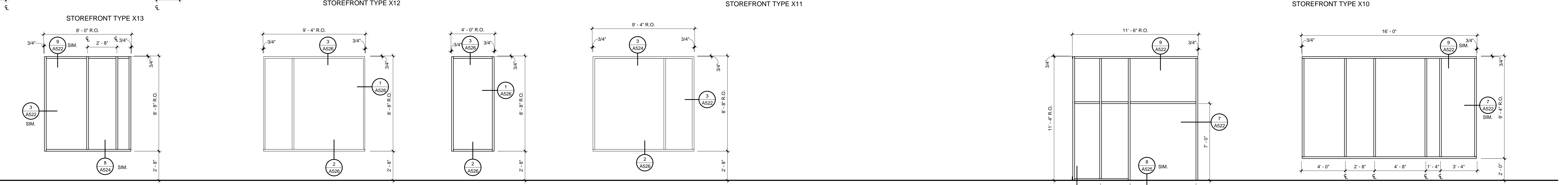
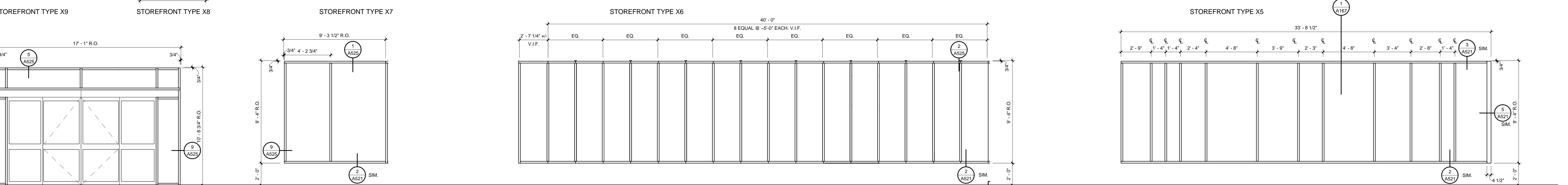
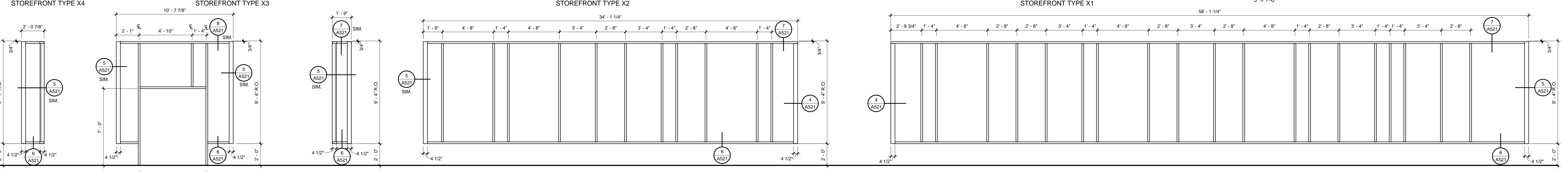

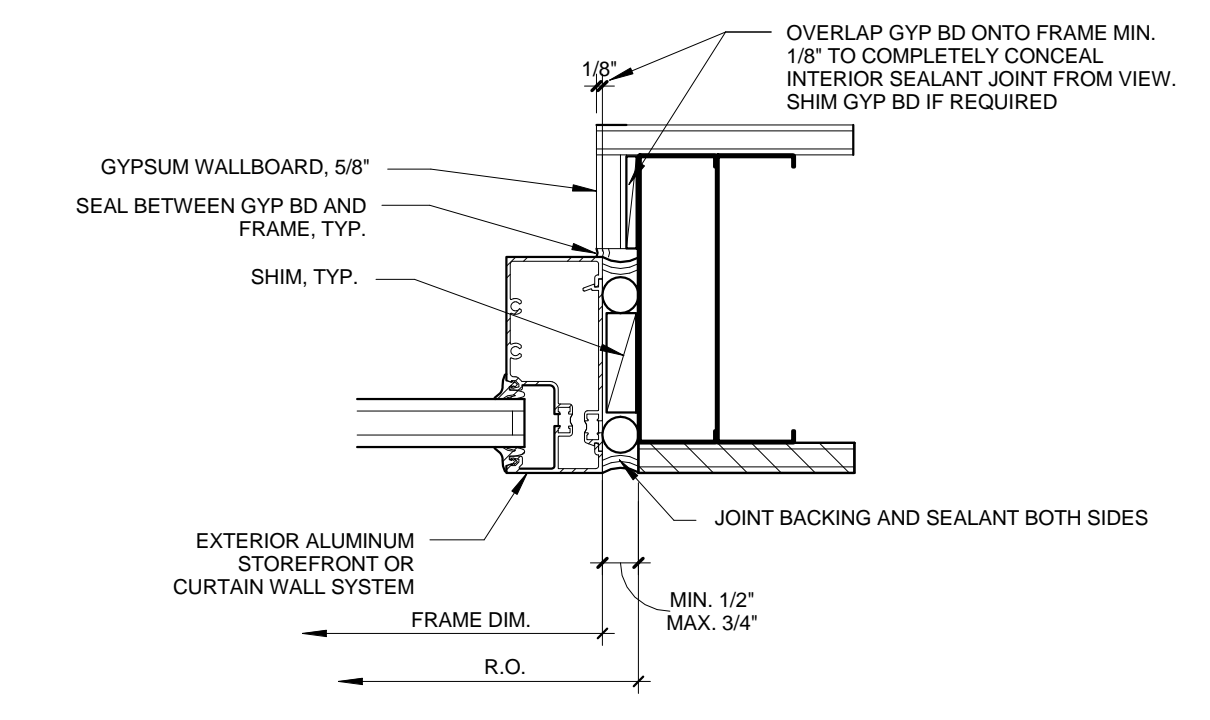
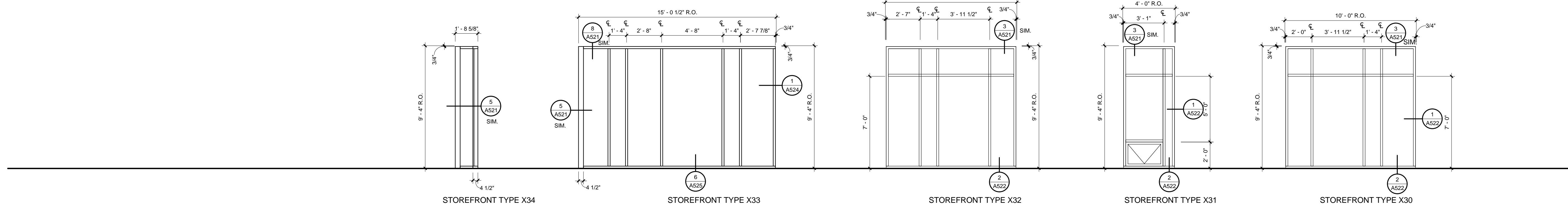

NOTE: NOTES AND ELEMENTS OMITTED FOR CLARITY. SEE DETAILS FOR ADDITIONAL INFORMATION.
 TYP. EXTERIOR WINDOW R.O. AND SEALANT DIAGRAM
 3" = 1'-0"

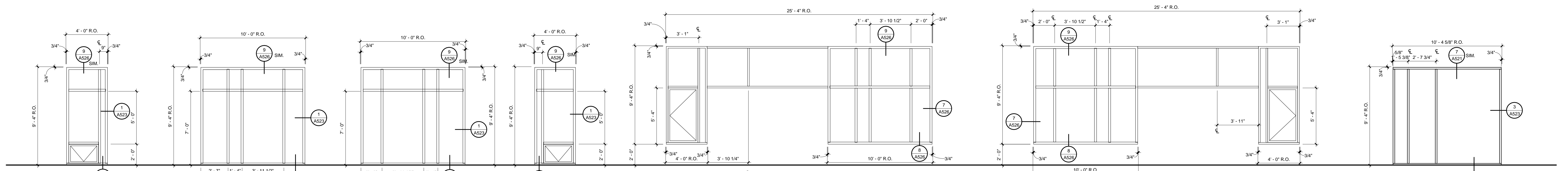
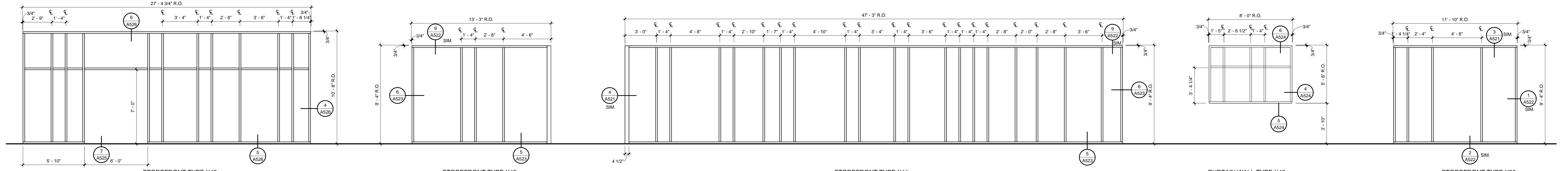
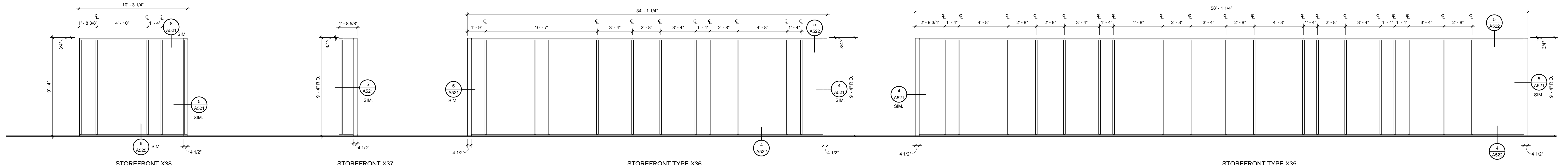

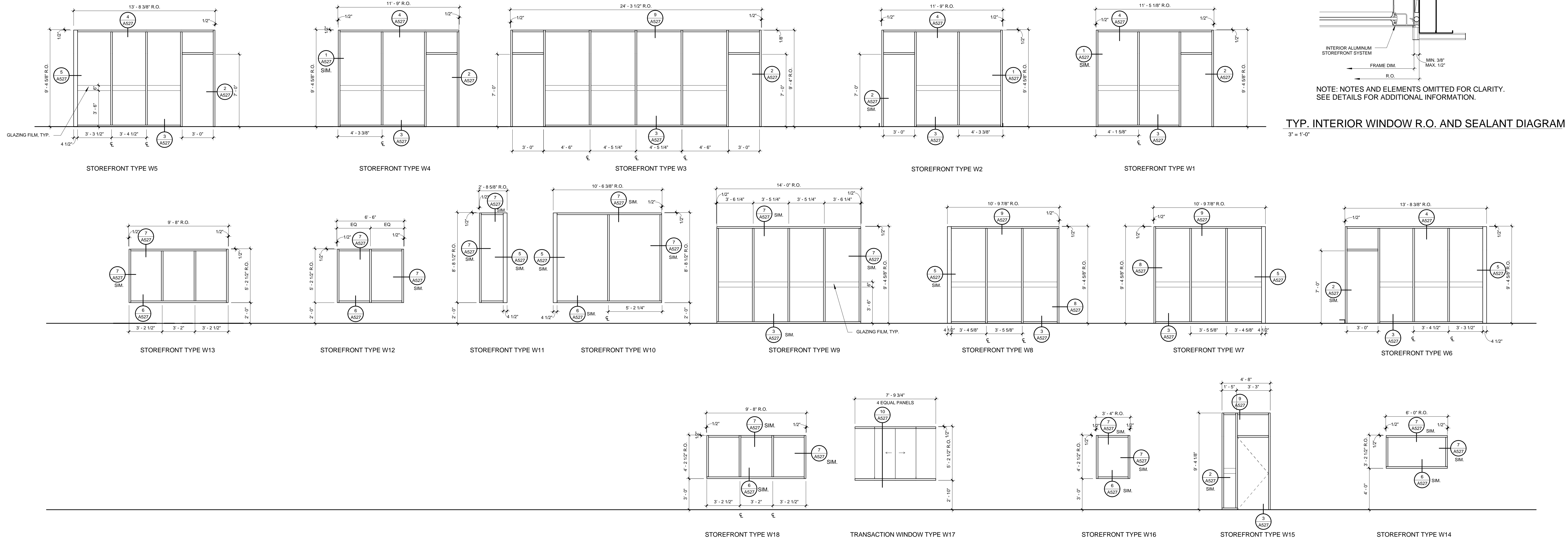

NOTE: NOTES AND ELEMENTS OMITTED FOR CLARITY. SEE DETAILS FOR ADDITIONAL INFORMATION.

TYP. INTERIOR WINDOW R.O. AND SEALANT DIAGRAM
3" = 1'-0"

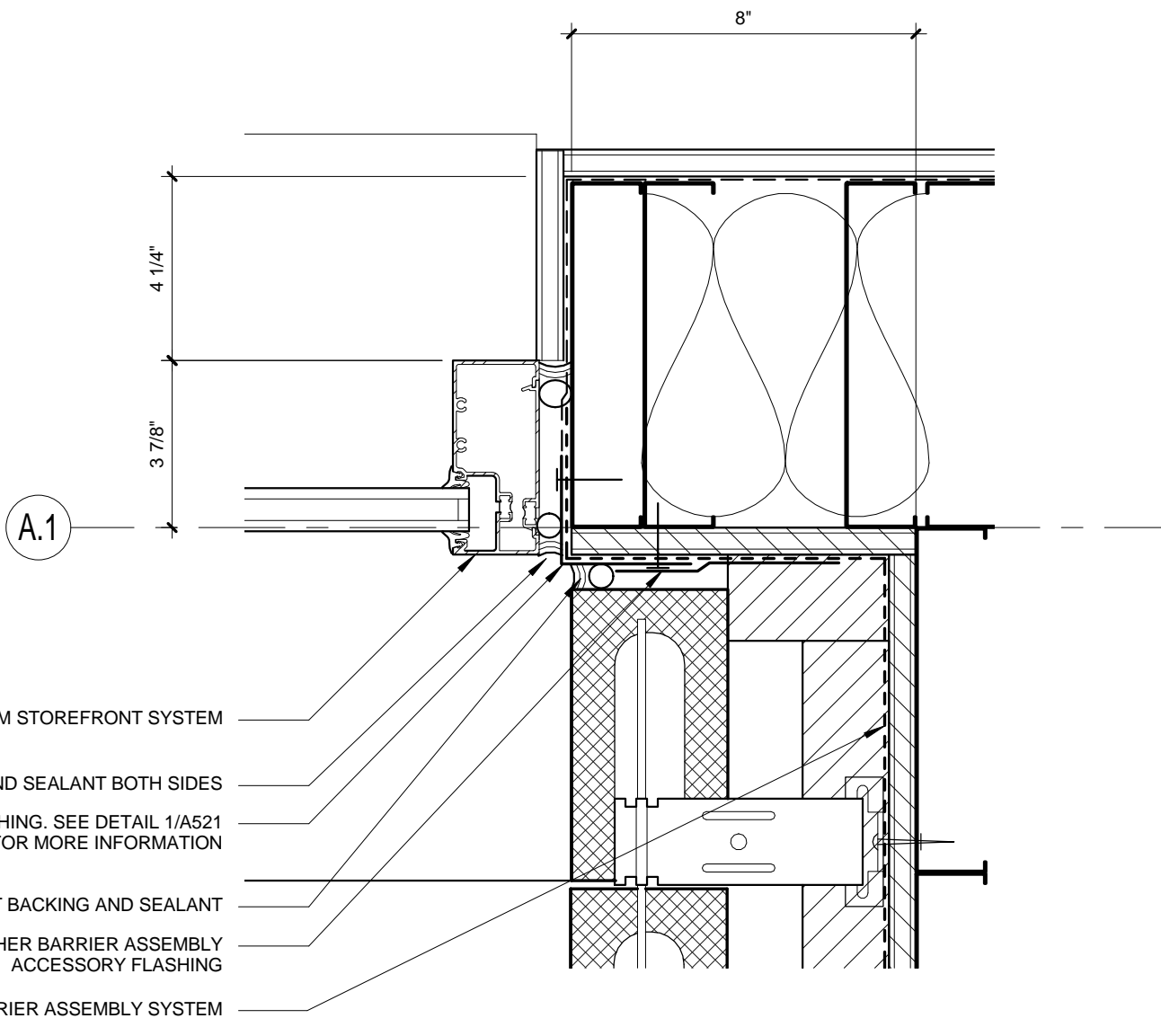

9 STOREFRONT JAMB @ MEDIA CENTER NOTCH
3" = 1'-0"

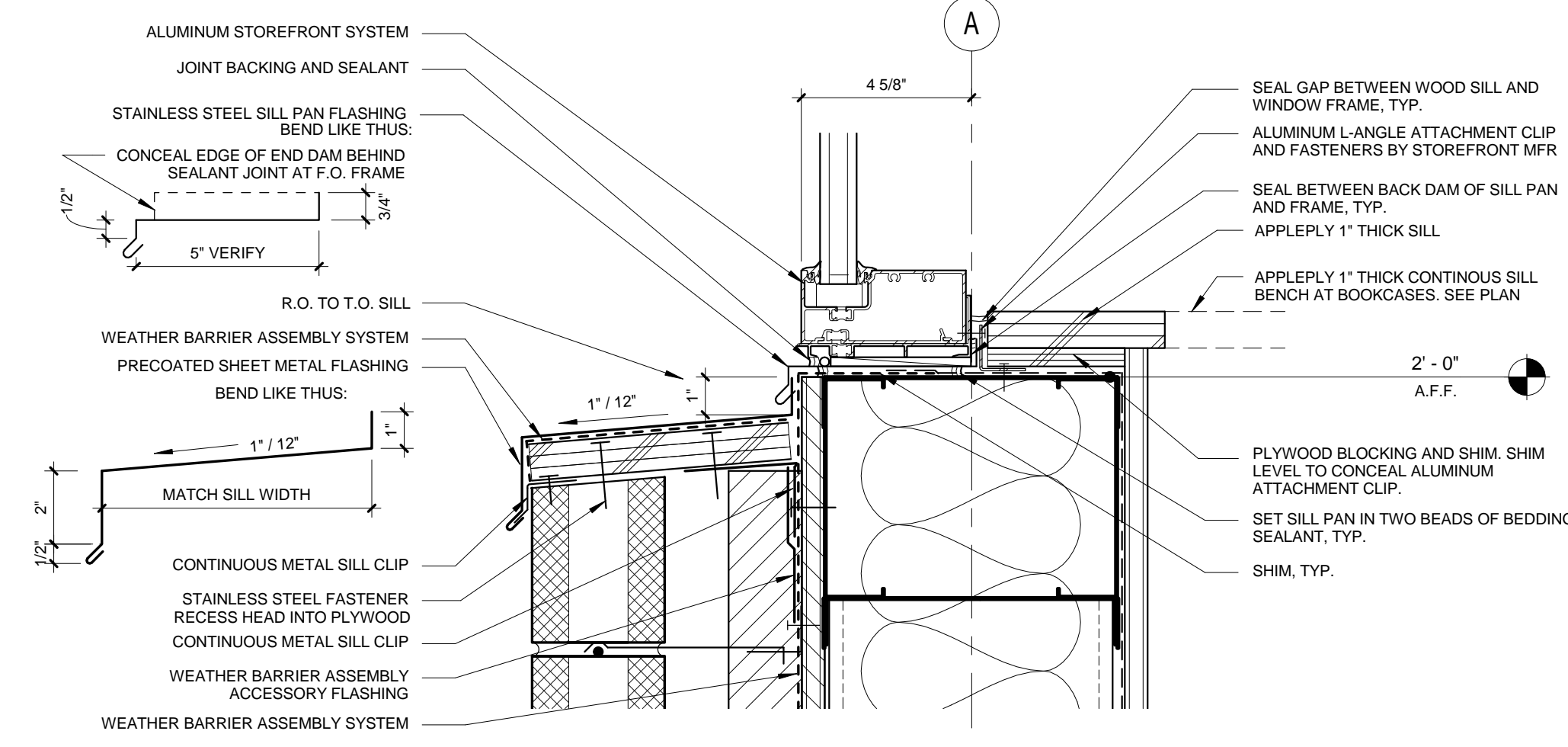

6 STOREFRONT SILL AT MEDIA CENTER
3" = 1'-0"

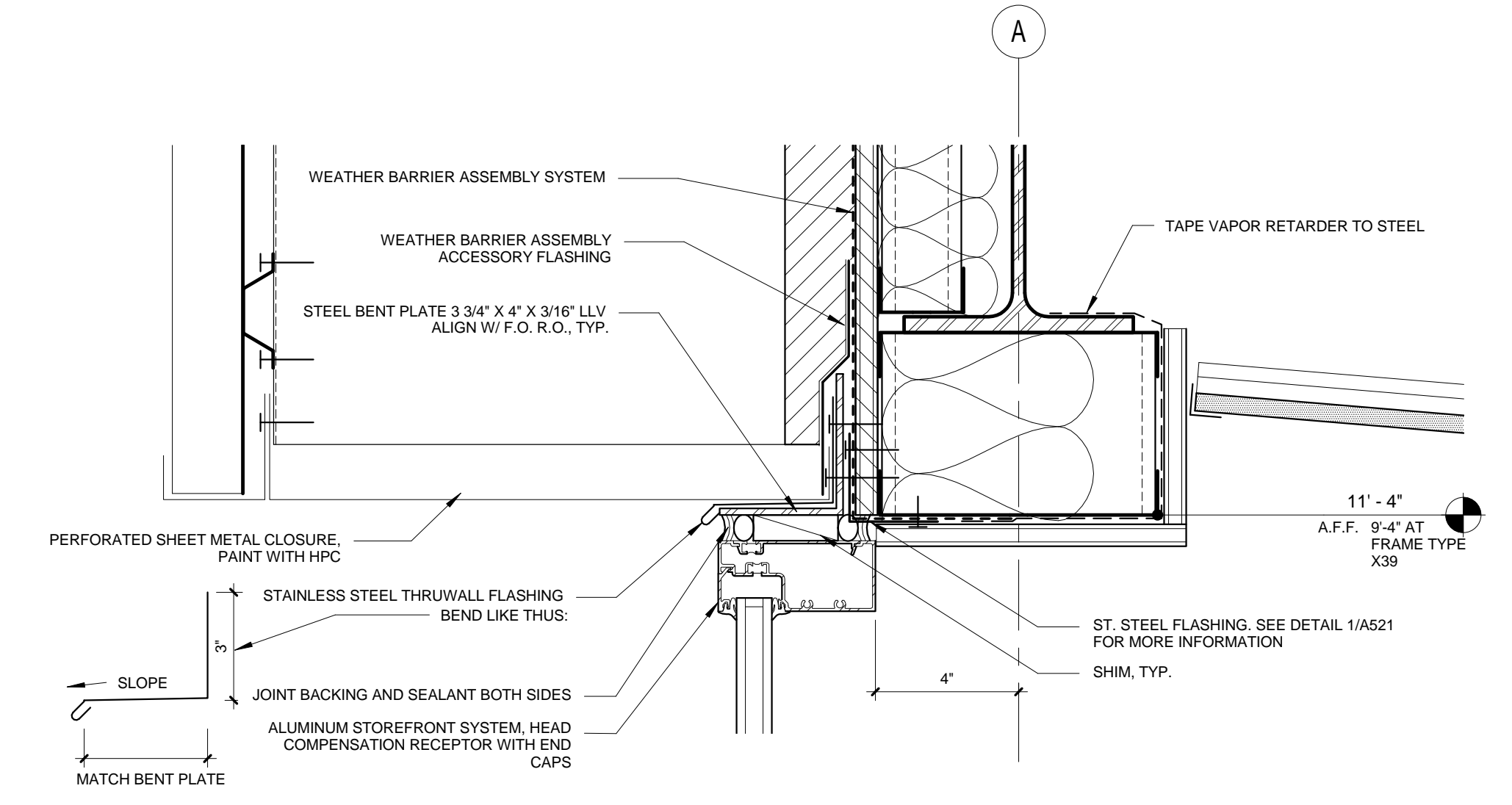

3 STOREFRONT HEAD AT CLASSROOM
3" = 1'-0"

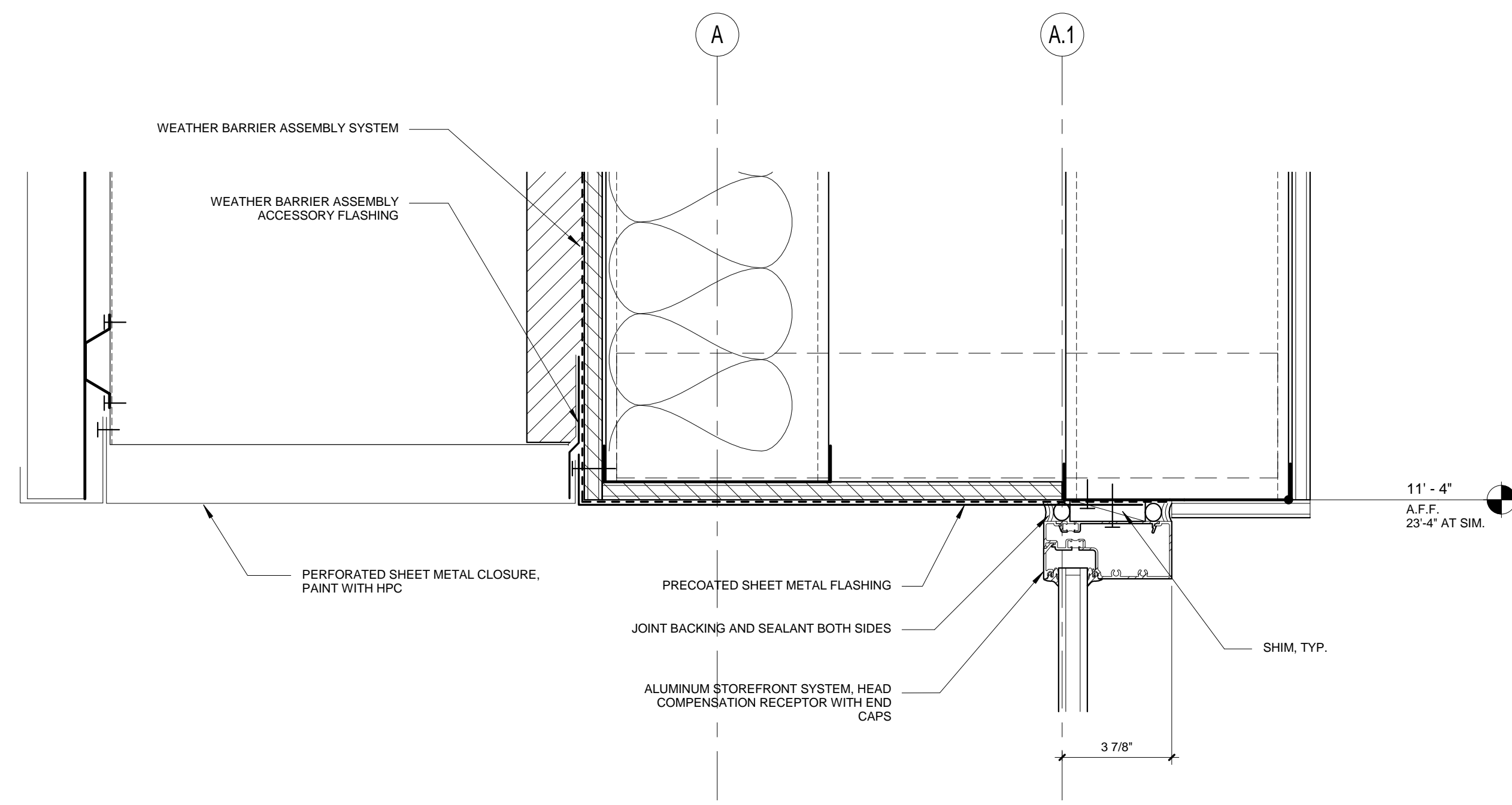

8 STOREFRONT HEAD AT MEDIA CENTER NOTCH GROUND FLOOR
3" = 1'-0"

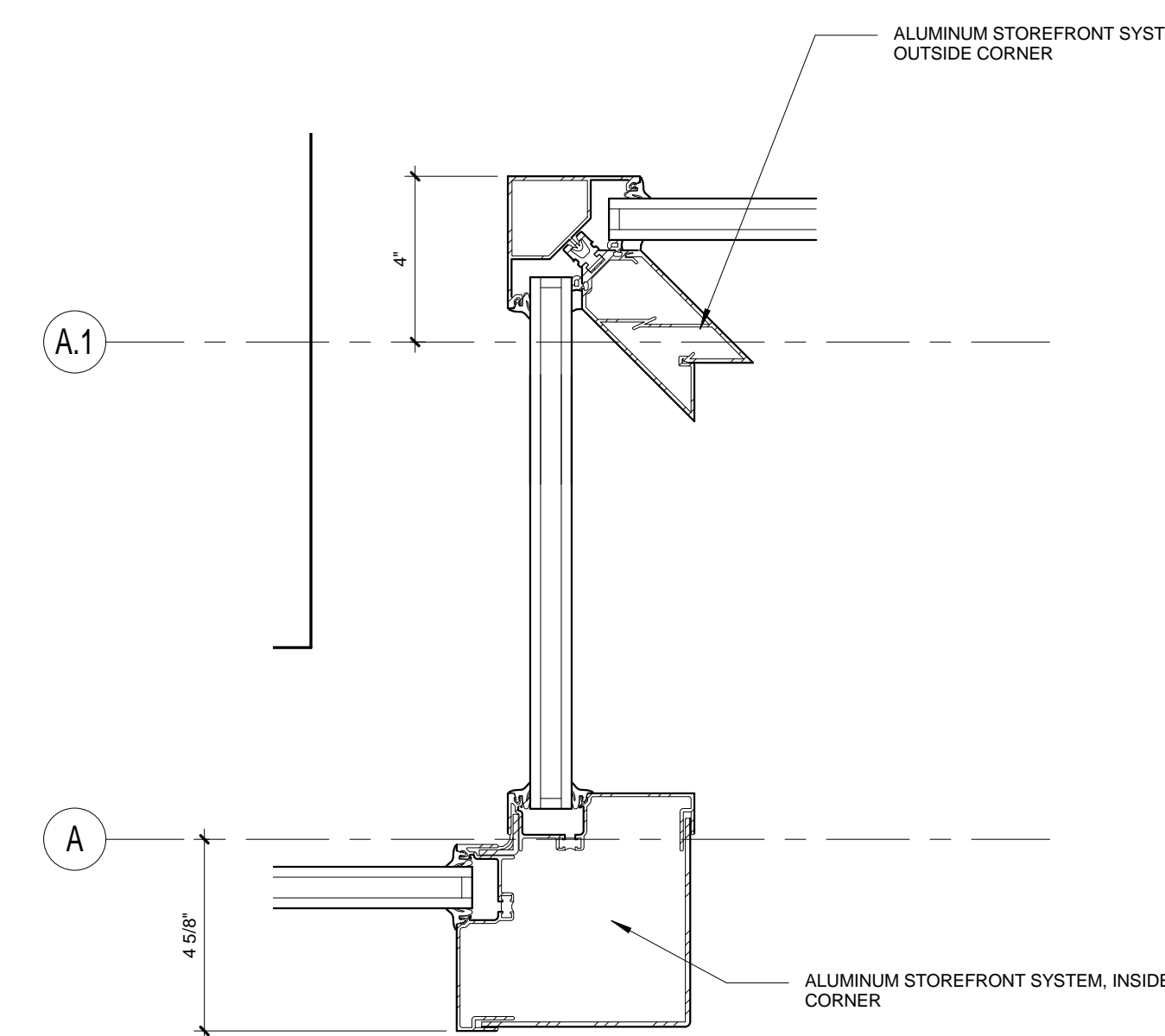

5 STOREFRONT JAMB AT MEDIA CENTER NOTCH
3" = 1'-0"

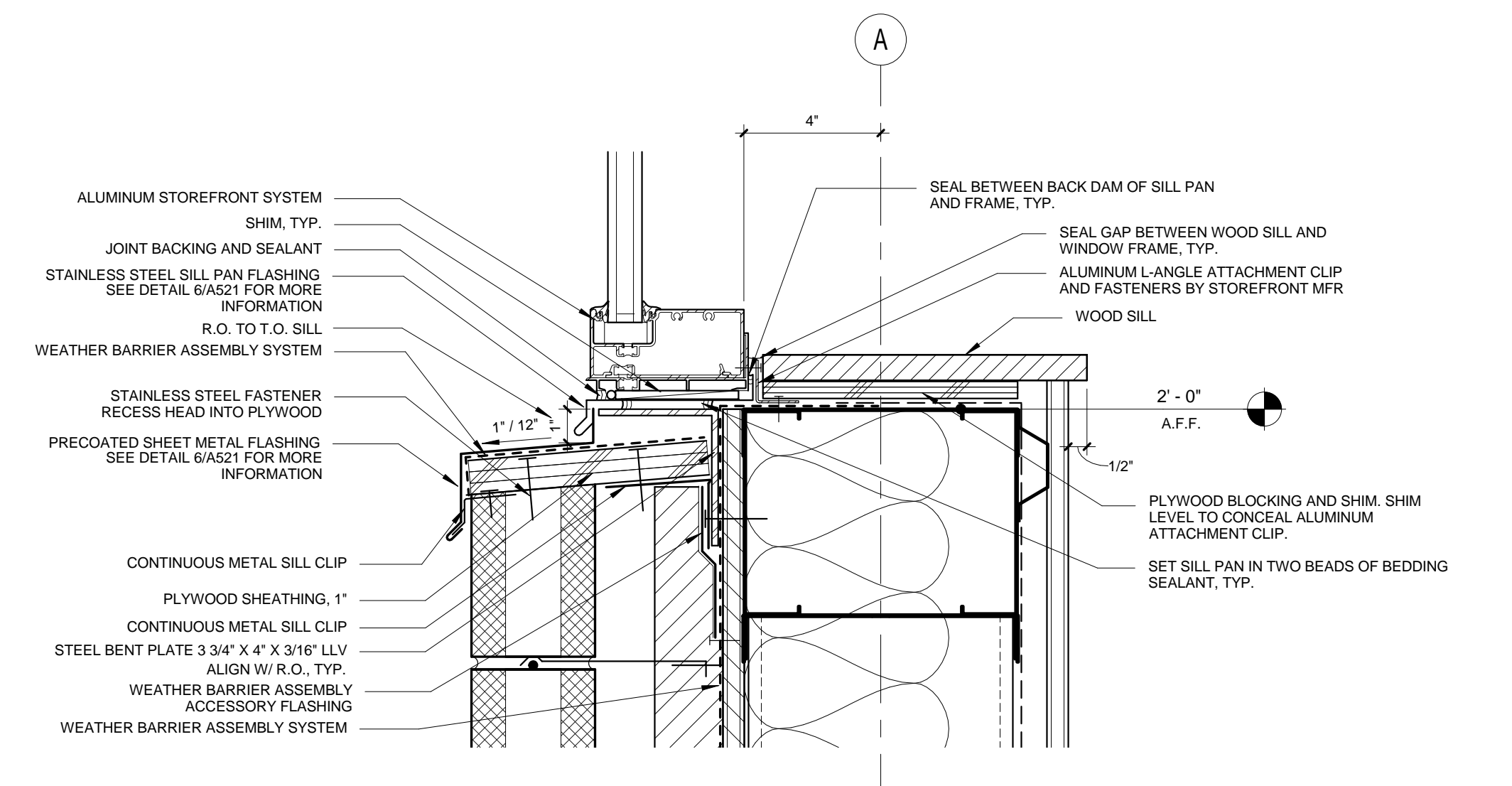

2 STOREFRONT SILL AT CLASSROOM
3" = 1'-0"

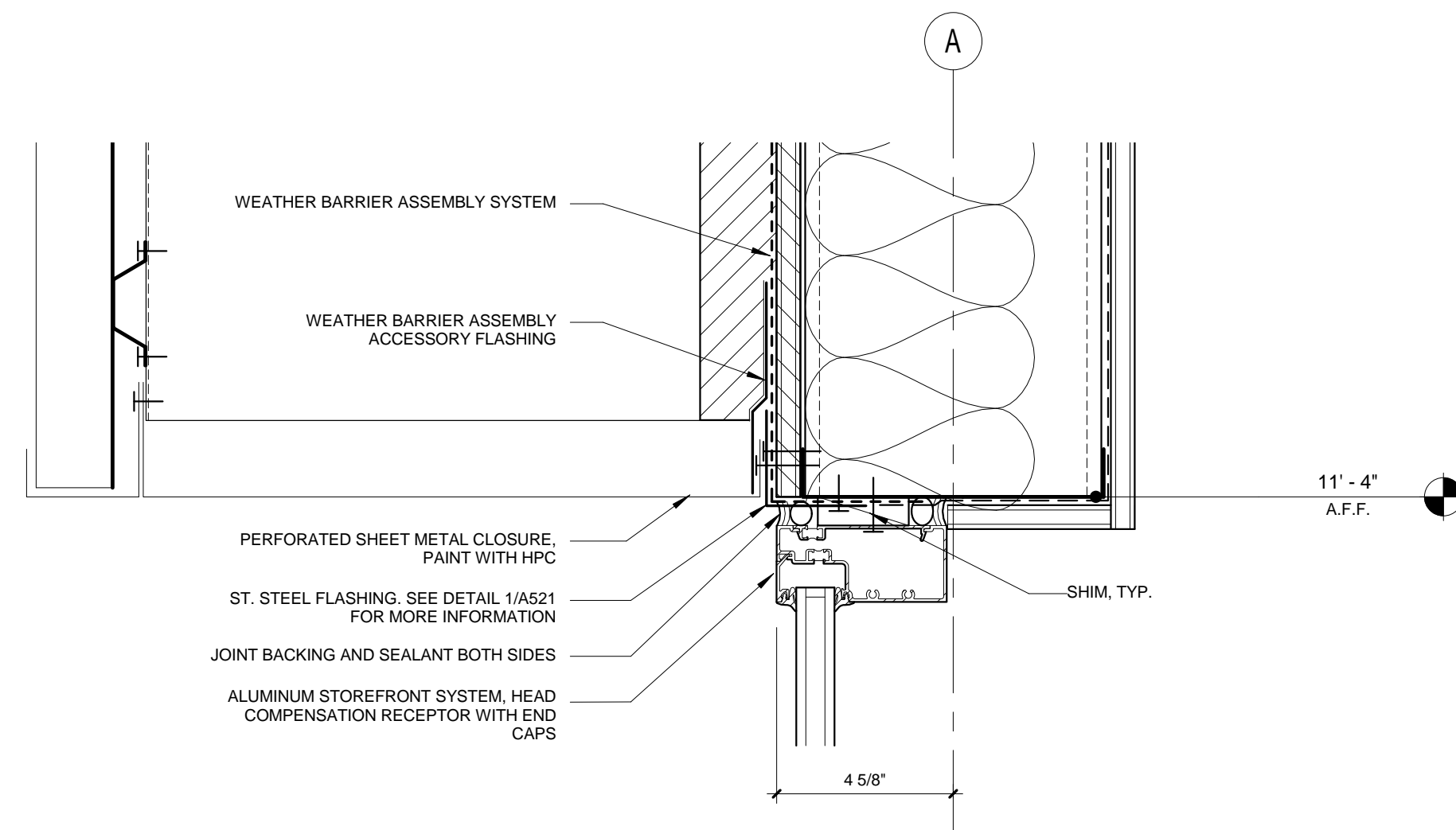

7 STOREFRONT HEAD AT MEDIA CENTER GROUND FLOOR
3" = 1'-0"

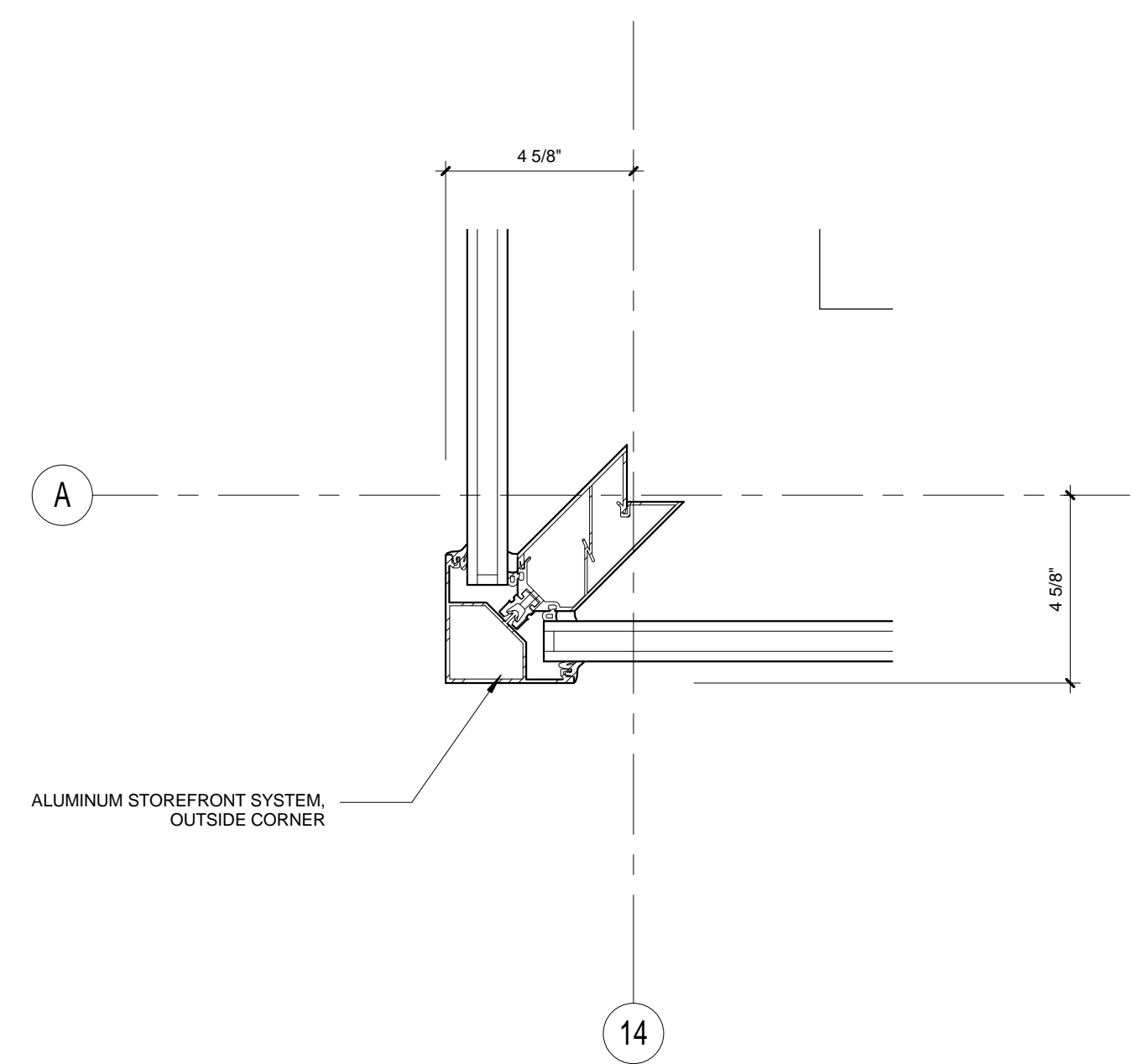

4 STOREFRONT JAMB AT MEDIA CENTER NE CORNER
3" = 1'-0"

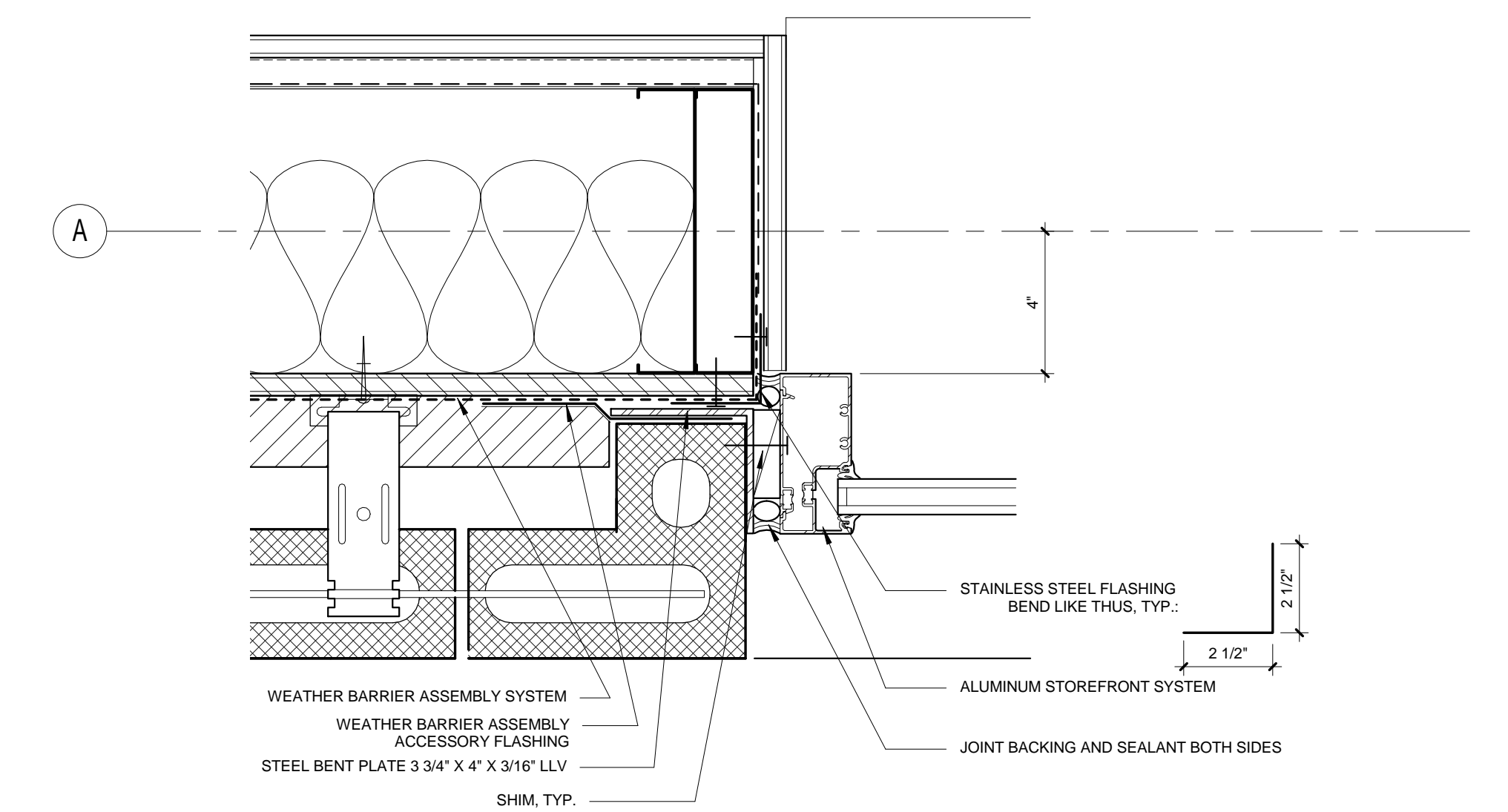

1 STOREFRONT JAMB AT CLASSROOM
3" = 1'-0"

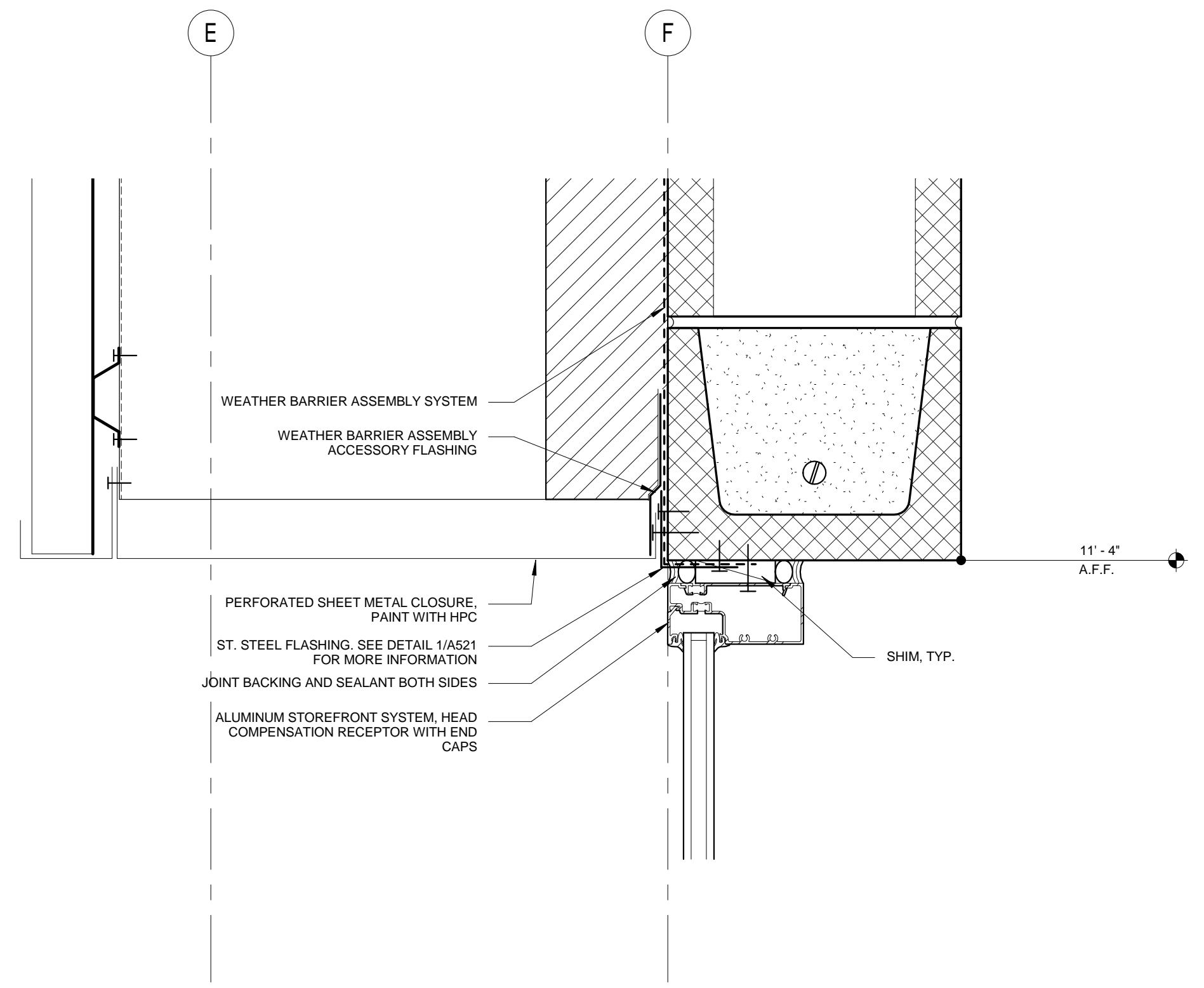

9 STOREFRONT HEAD AT NE GYM ENTRANCE
3" = 1'-0"

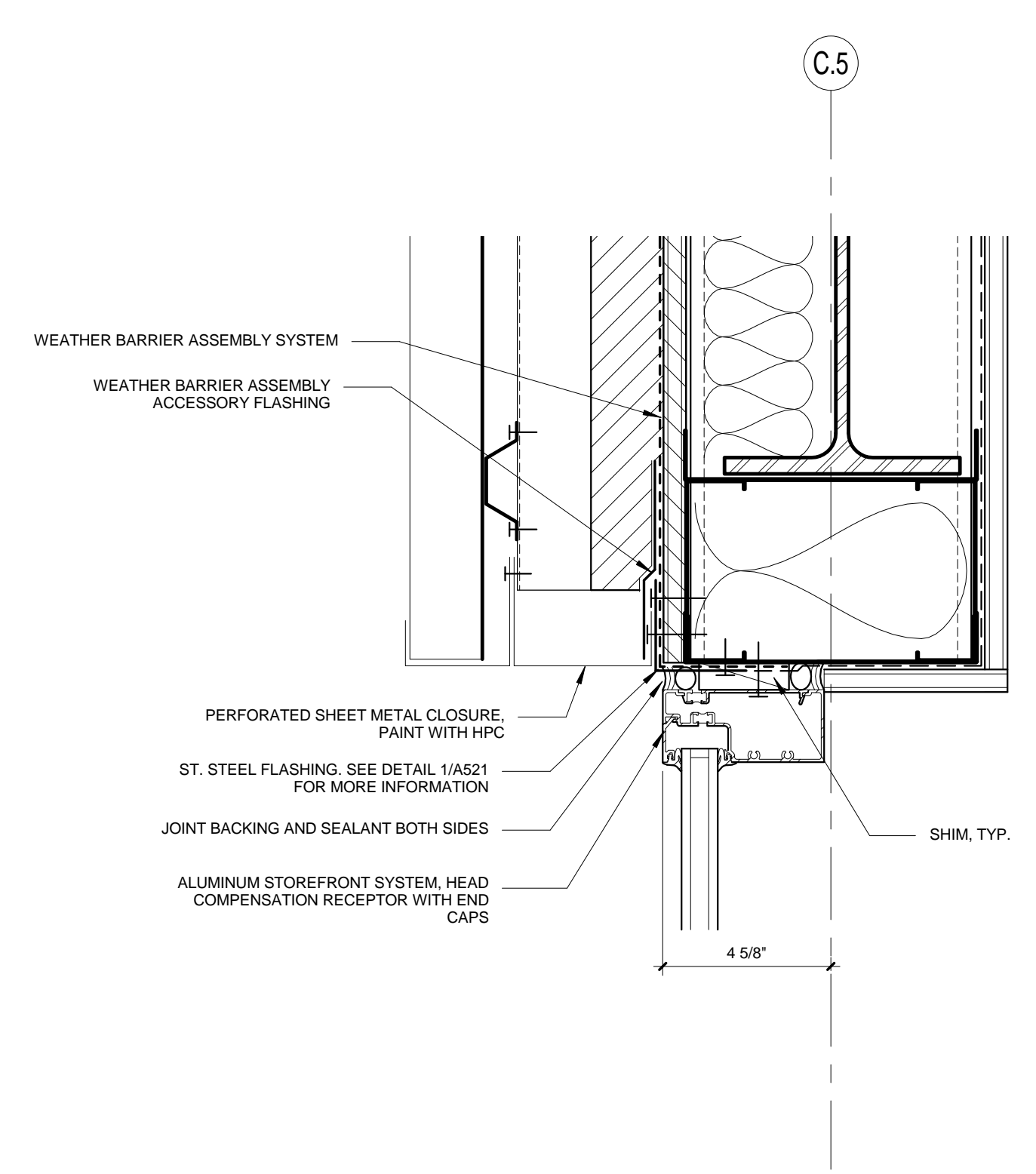

6 STOREFRONT HEAD AT FIRST FLOOR COMMONS
3" = 1'-0"

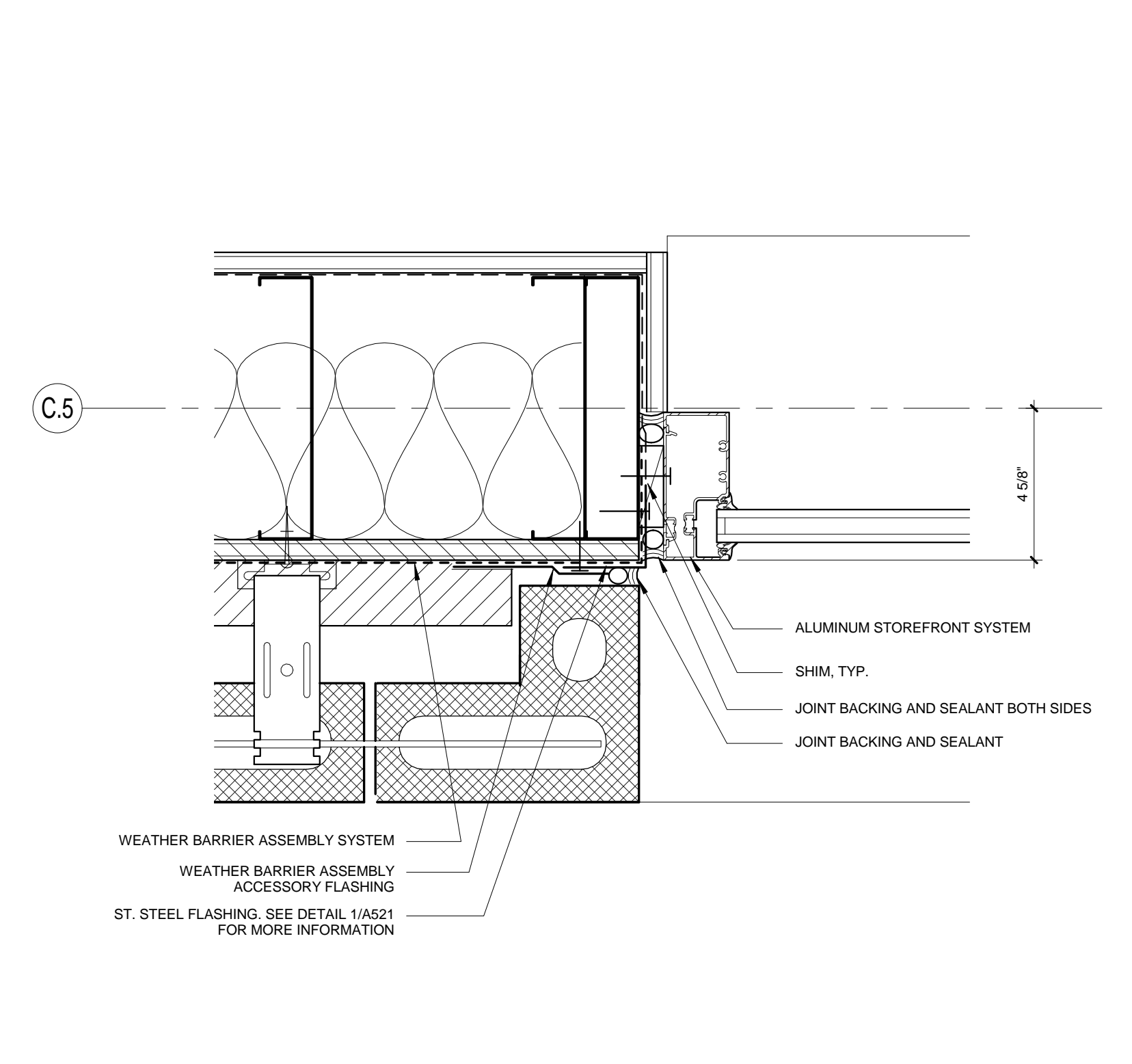

3 STOREFRONT JAMB @ FIRST FLOOR COMMONS
3" = 1'-0"

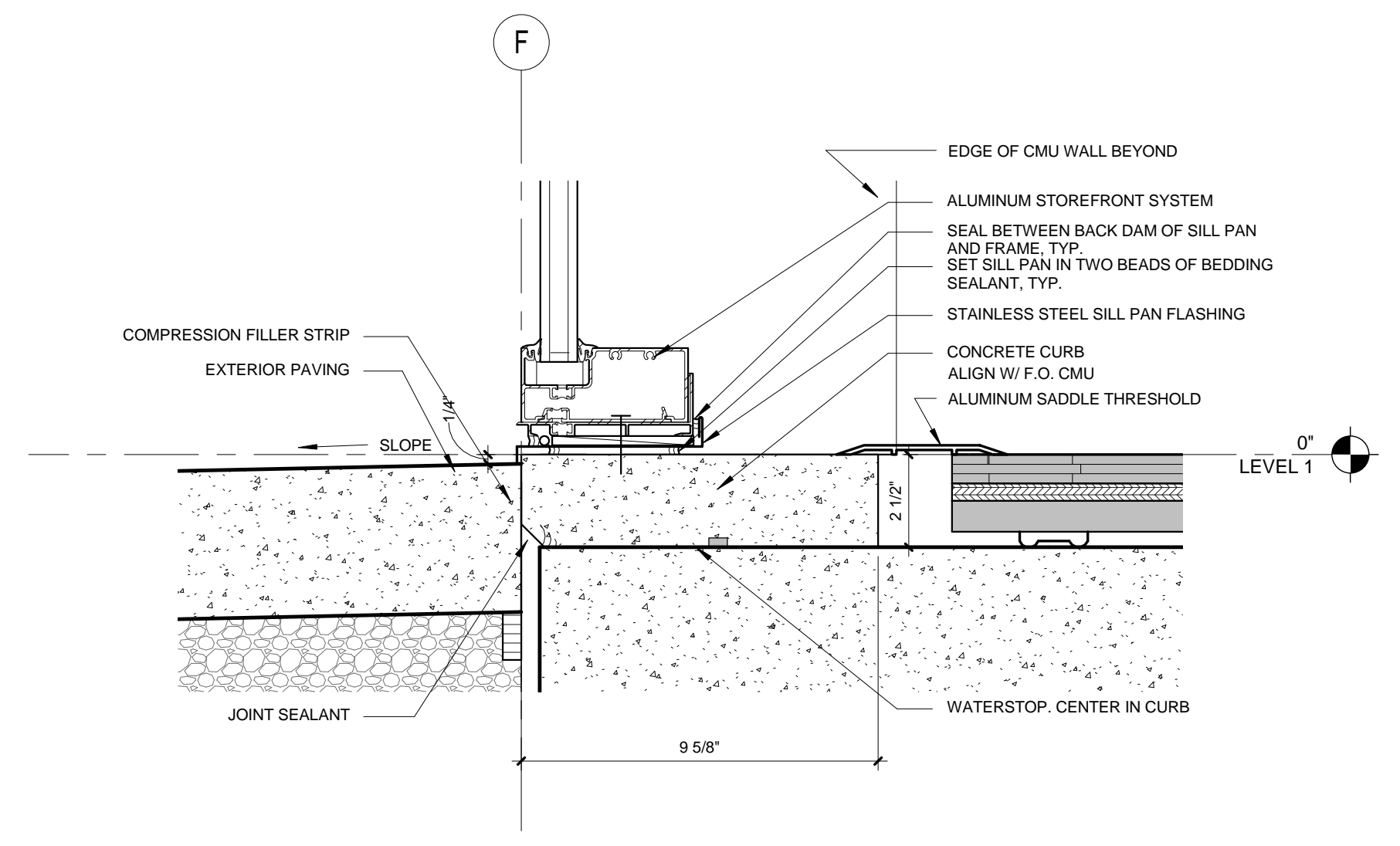

8 STOREFRONT SILL @ NE GYM ENTRANCE
3" = 1'-0"

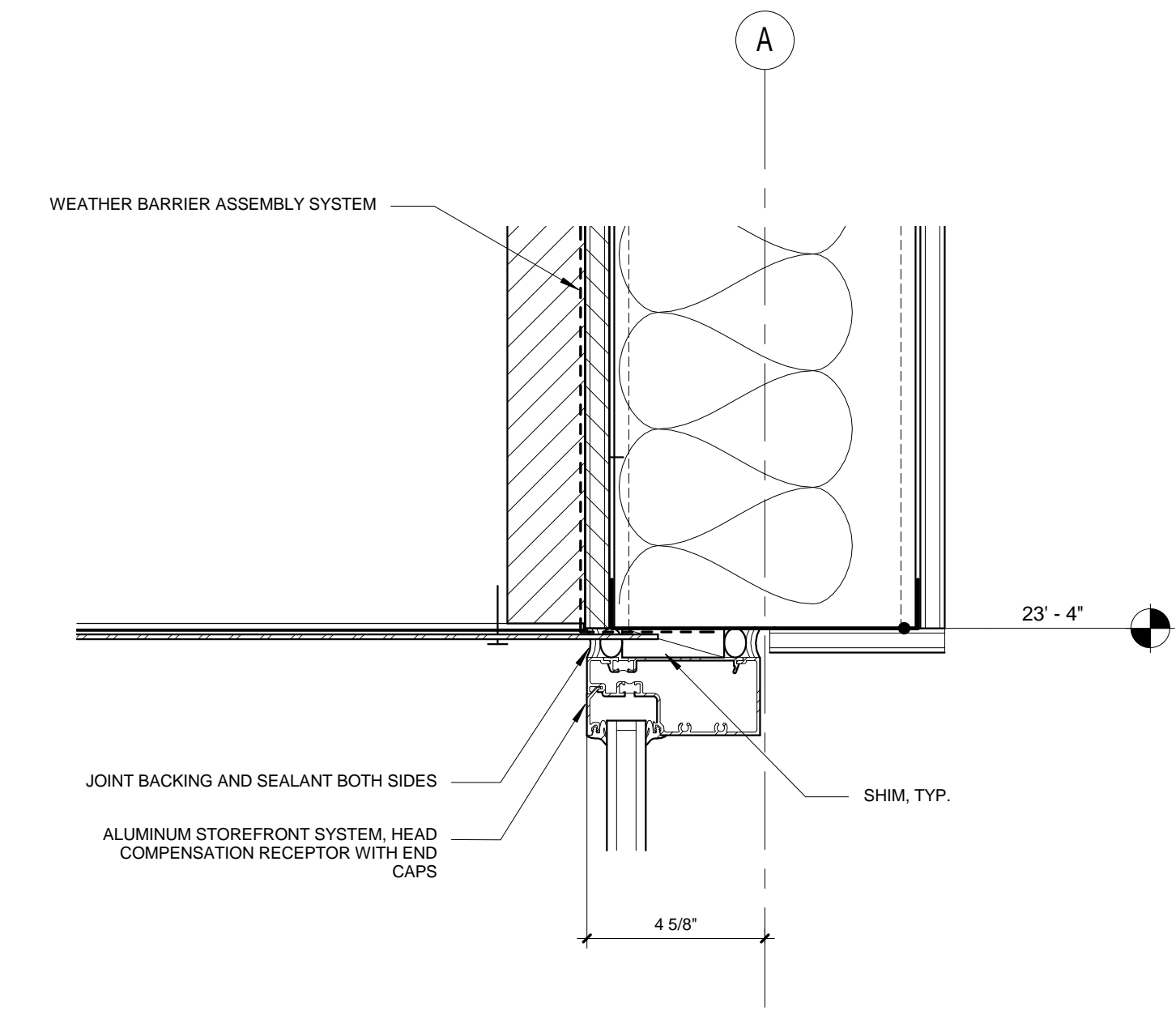

5 STOREFRONT HEAD @ MEDIA CENTER 2ND FLR
3" = 1'-0"

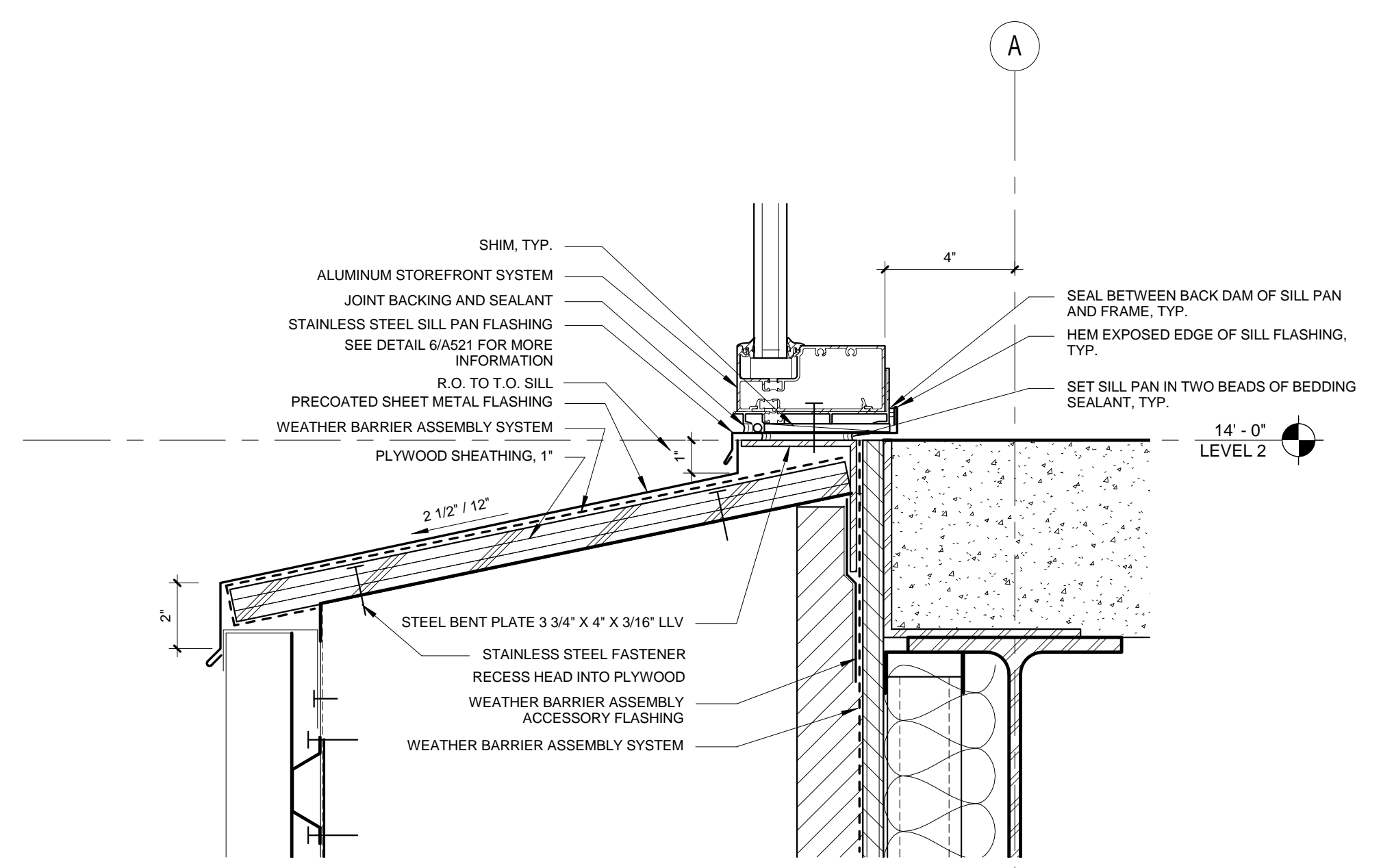

2 STOREFRONT SILL AT CLASSROOM 2ND FLOOR
3" = 1'-0"

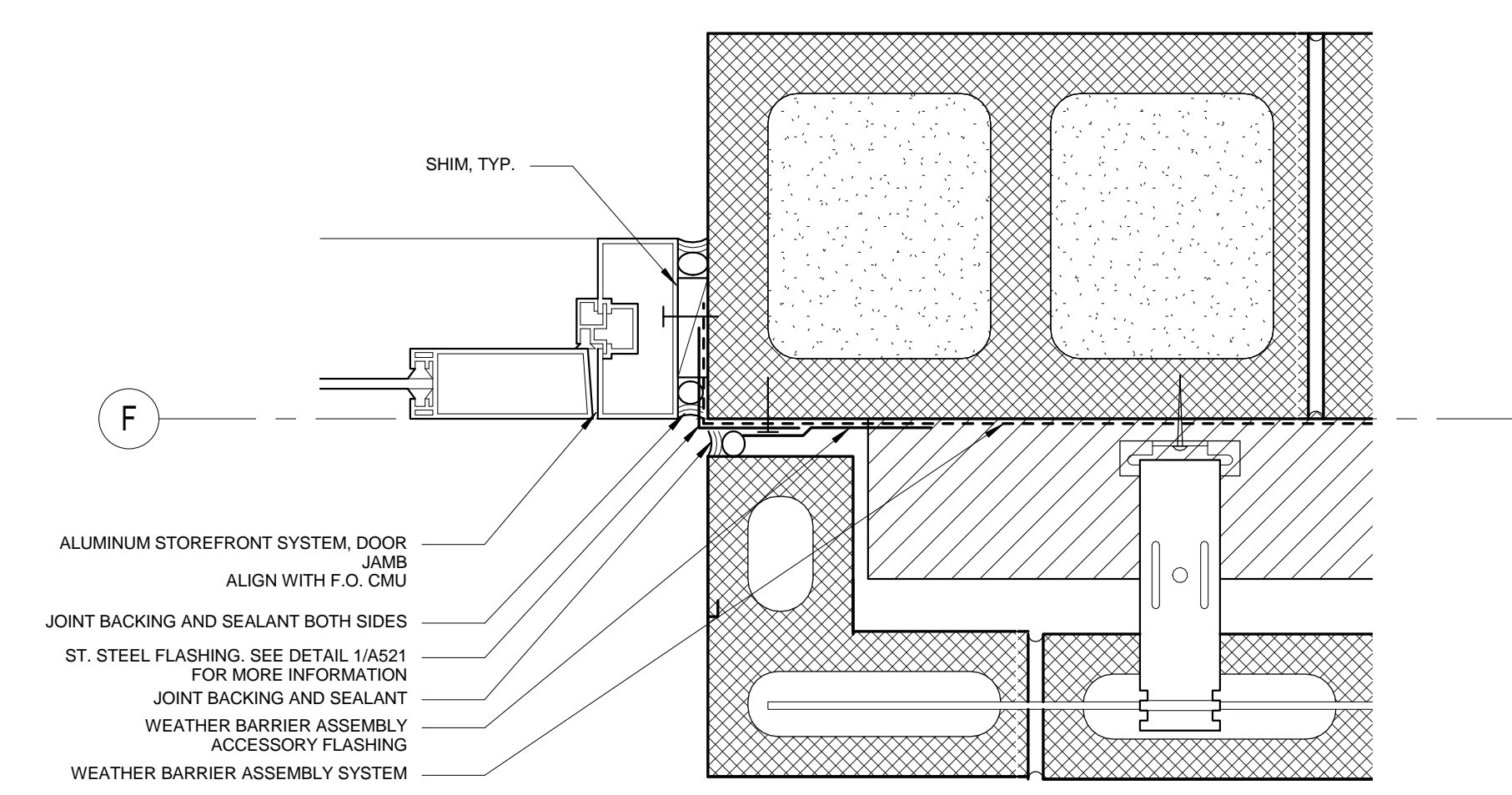

7 STOREFRONT JAMB @ NE GYM ENTRANCE
3" = 1'-0"

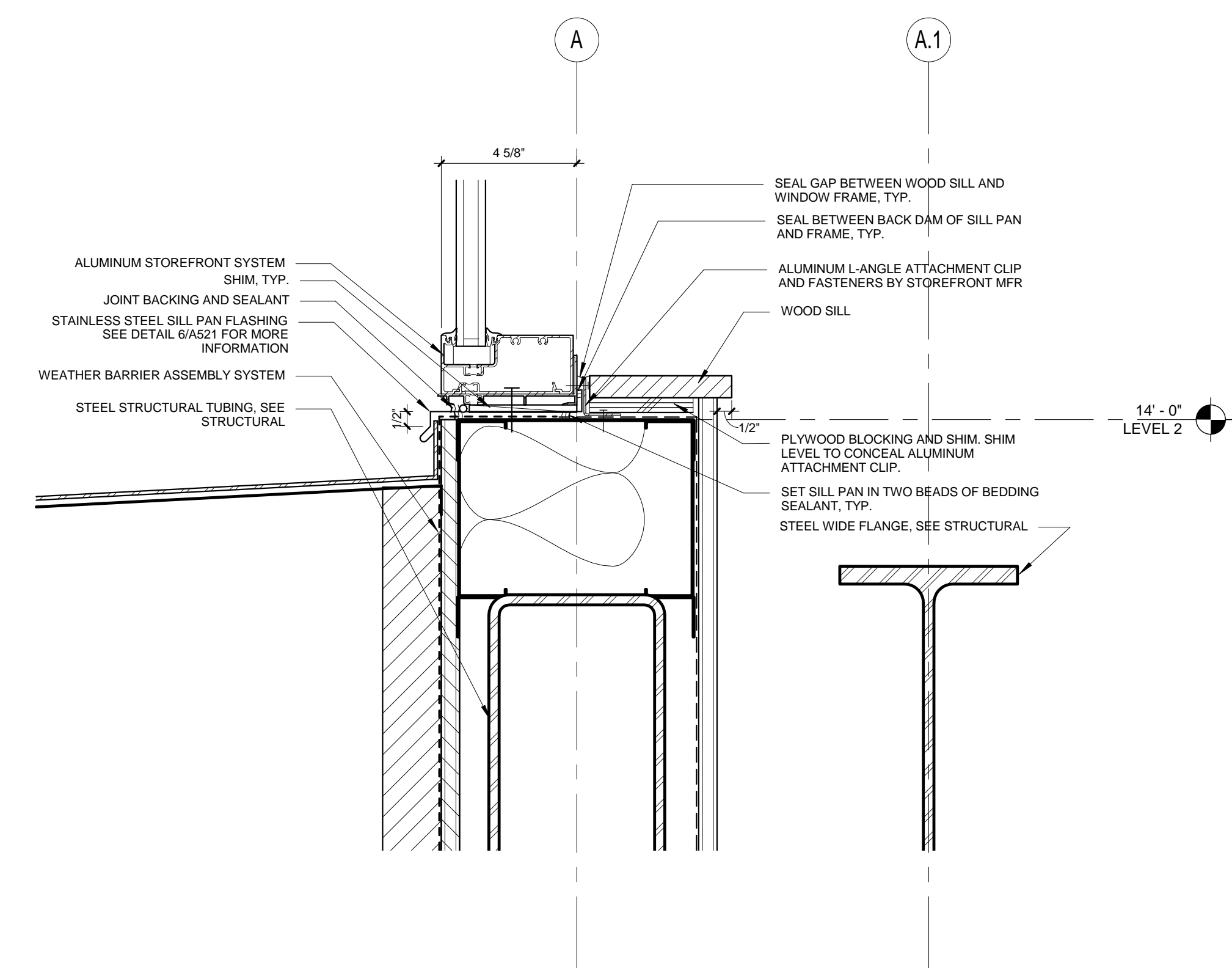

4 STOREFRONT SILL @ MEDIA CENTER 2ND FLR
3" = 1'-0"

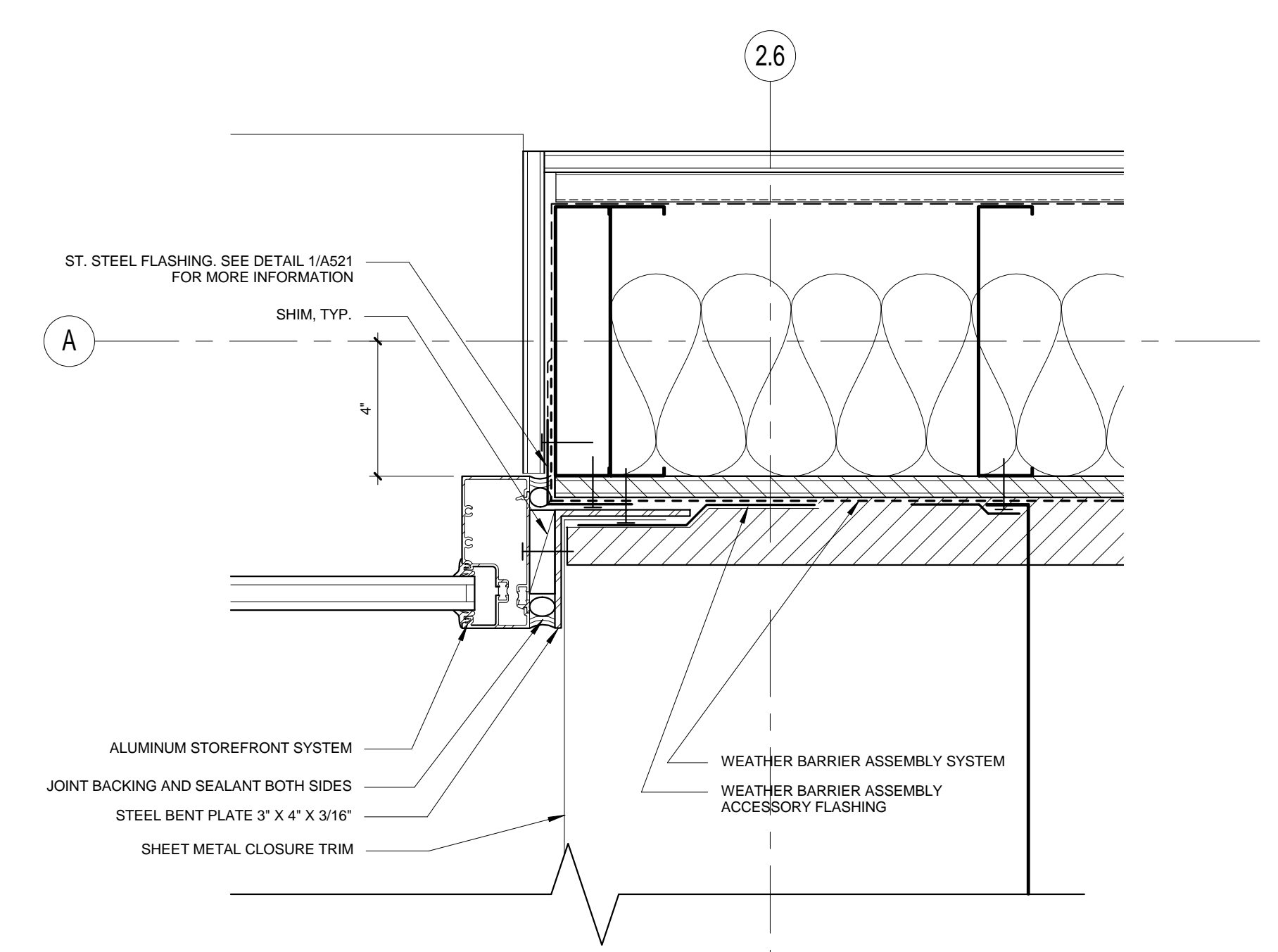

1 STOREFRONT JAMB AT CLASSROOM 2ND FLOOR
3" = 1'-0"

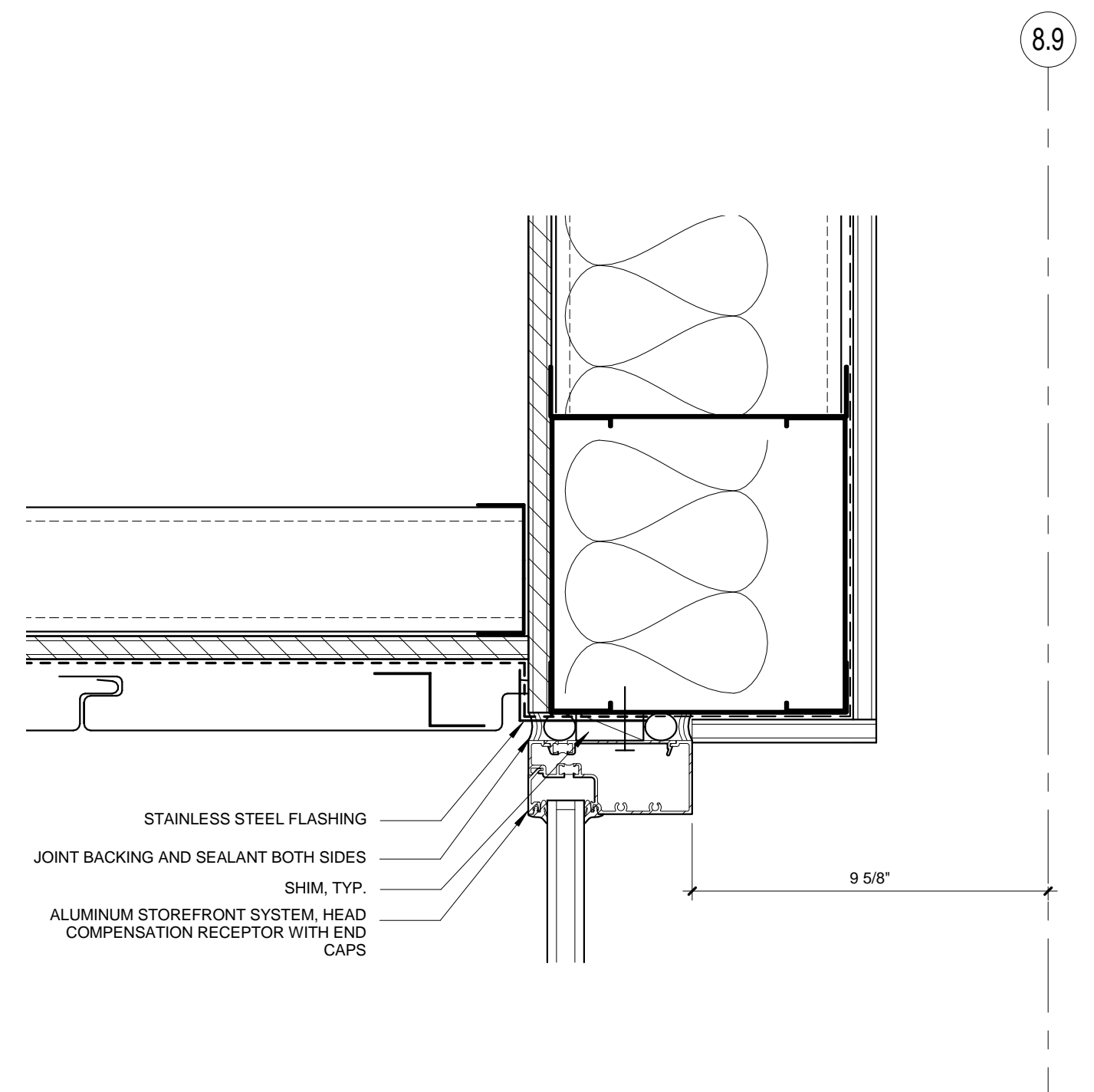

9 STOREFRONT HEAD @ LOBBY WEST ENTRANCE
3" = 1'-0"

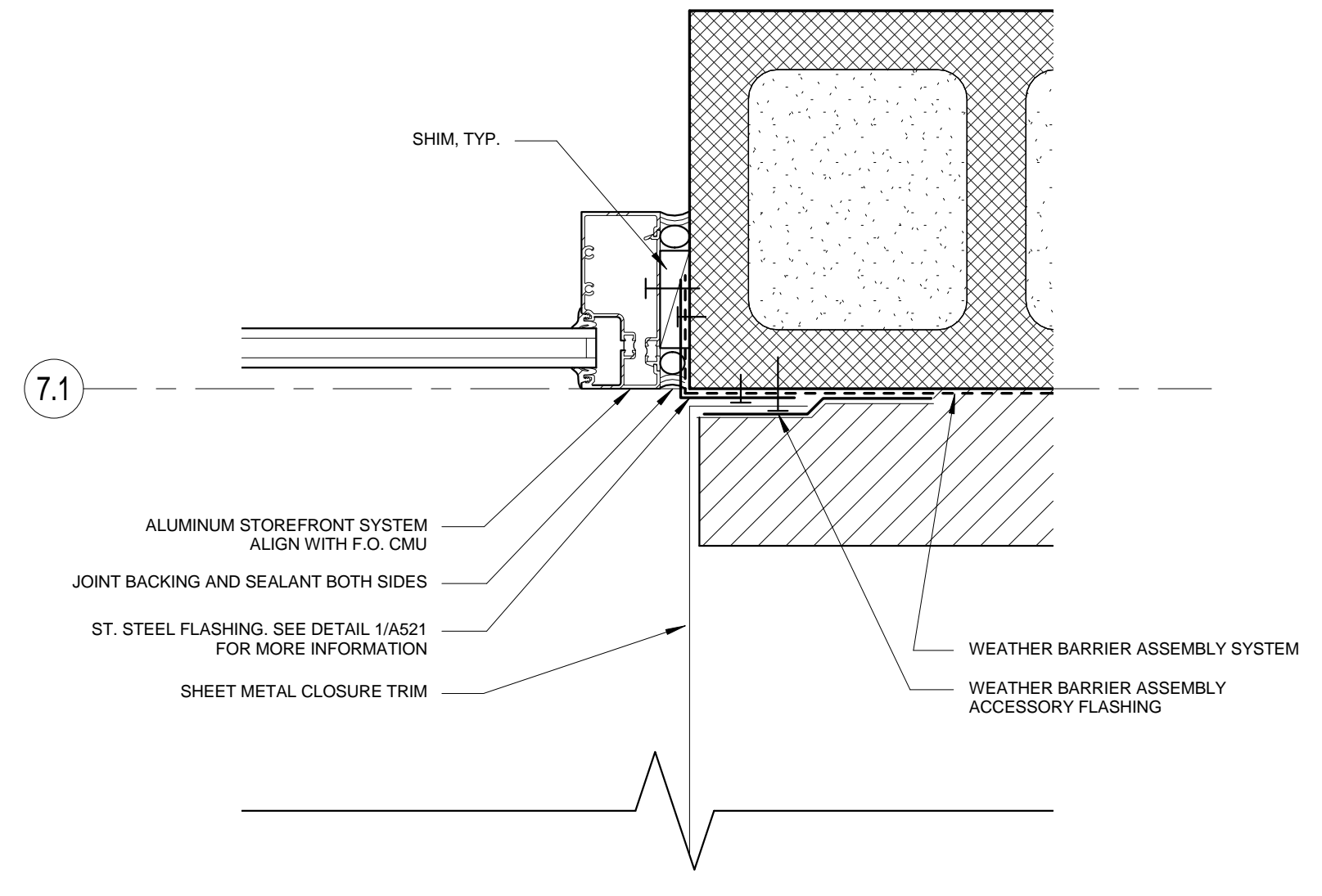

6 STOREFRONT JAMB @ CAFETERIA HIGH WINDOW
3" = 1'-0"

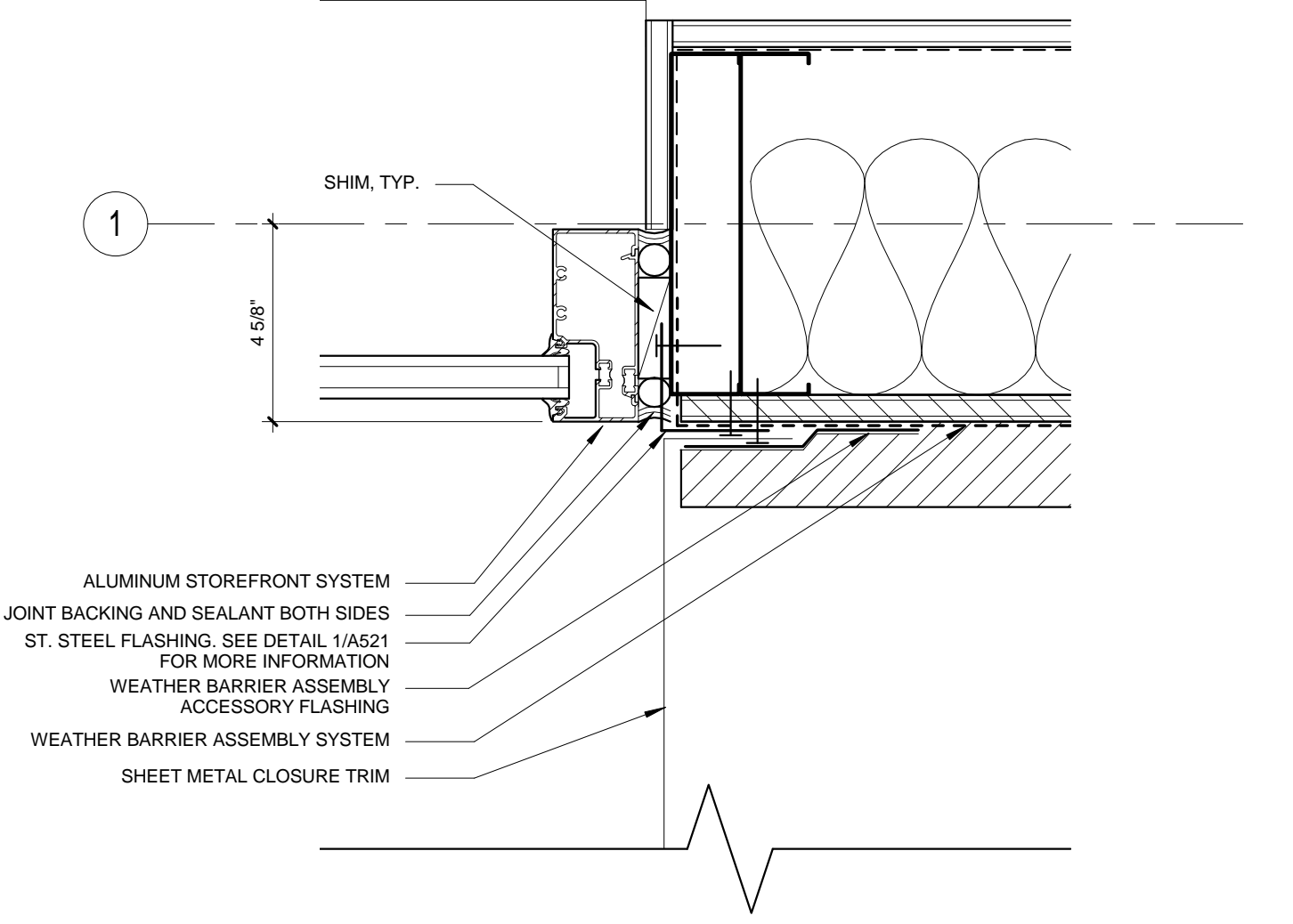

3 STOREFRONT JAMB AT WEST STAIR 2ND FLOOR
3" = 1'-0"

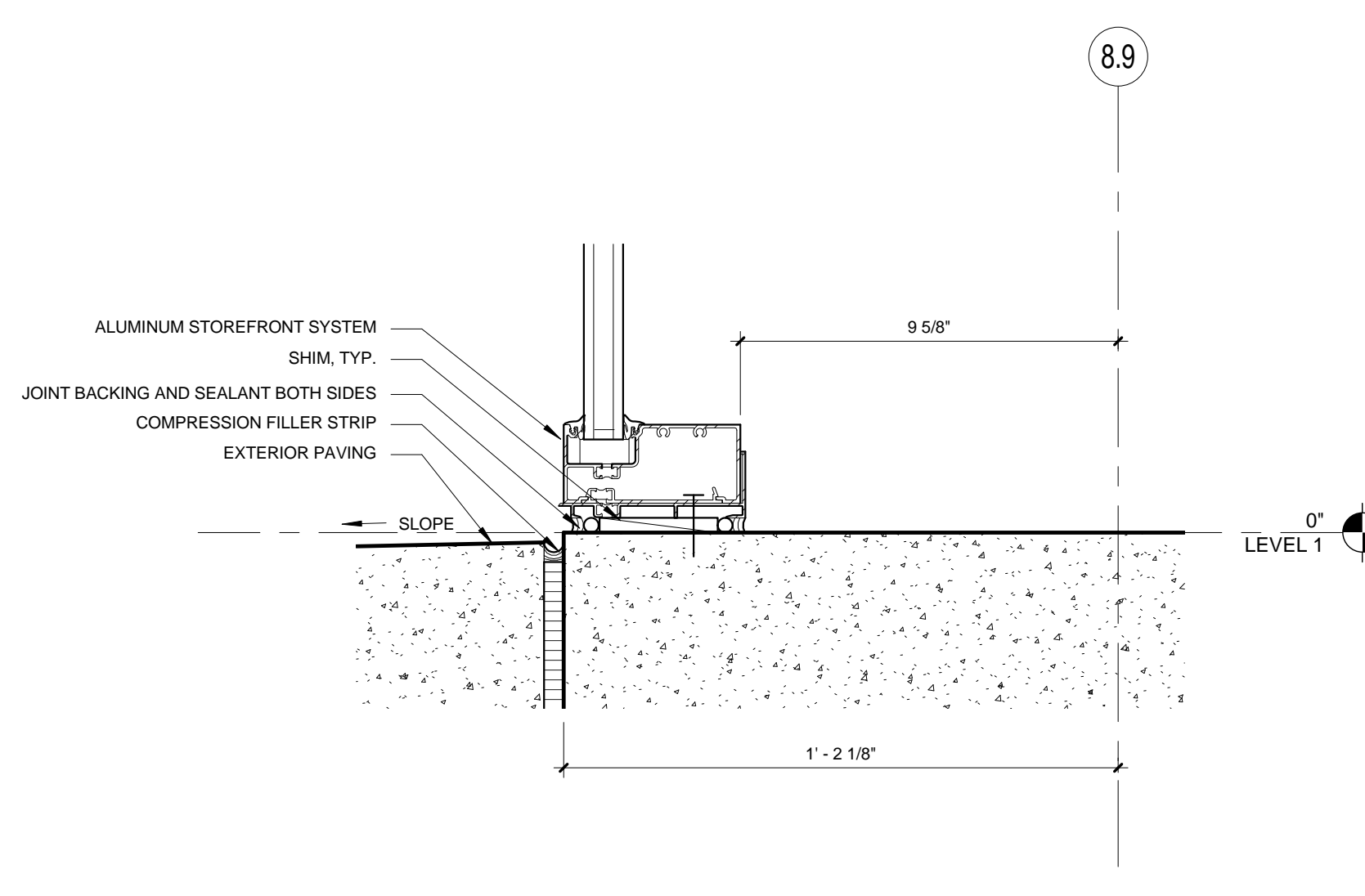

8 STOREFRONT SILL @ LOBBY WEST ENTRANCE
3" = 1'-0"

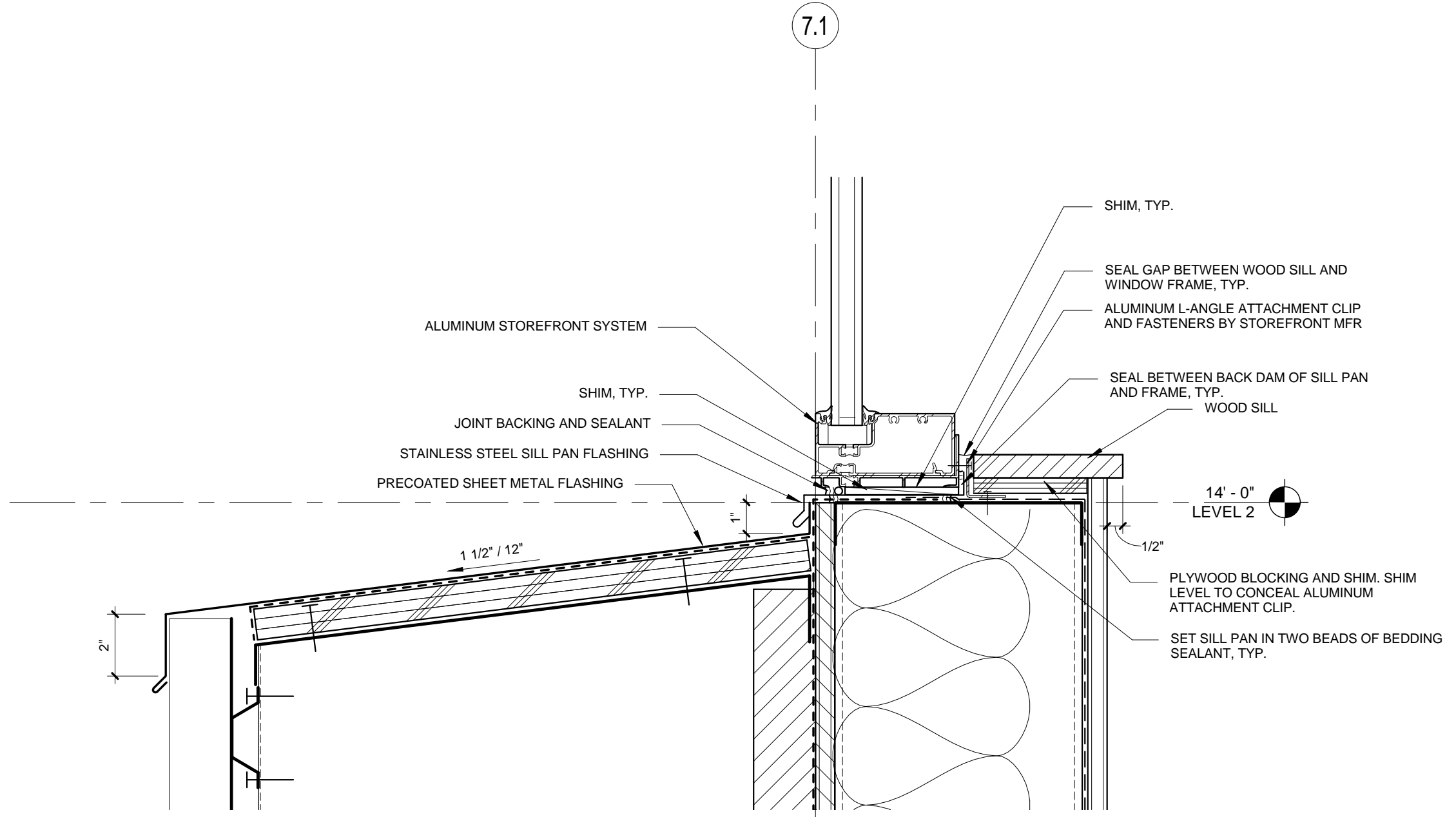

5 STOREFRONT SILL AT CAFETERIA HIGH WINDOW
3" = 1'-0"

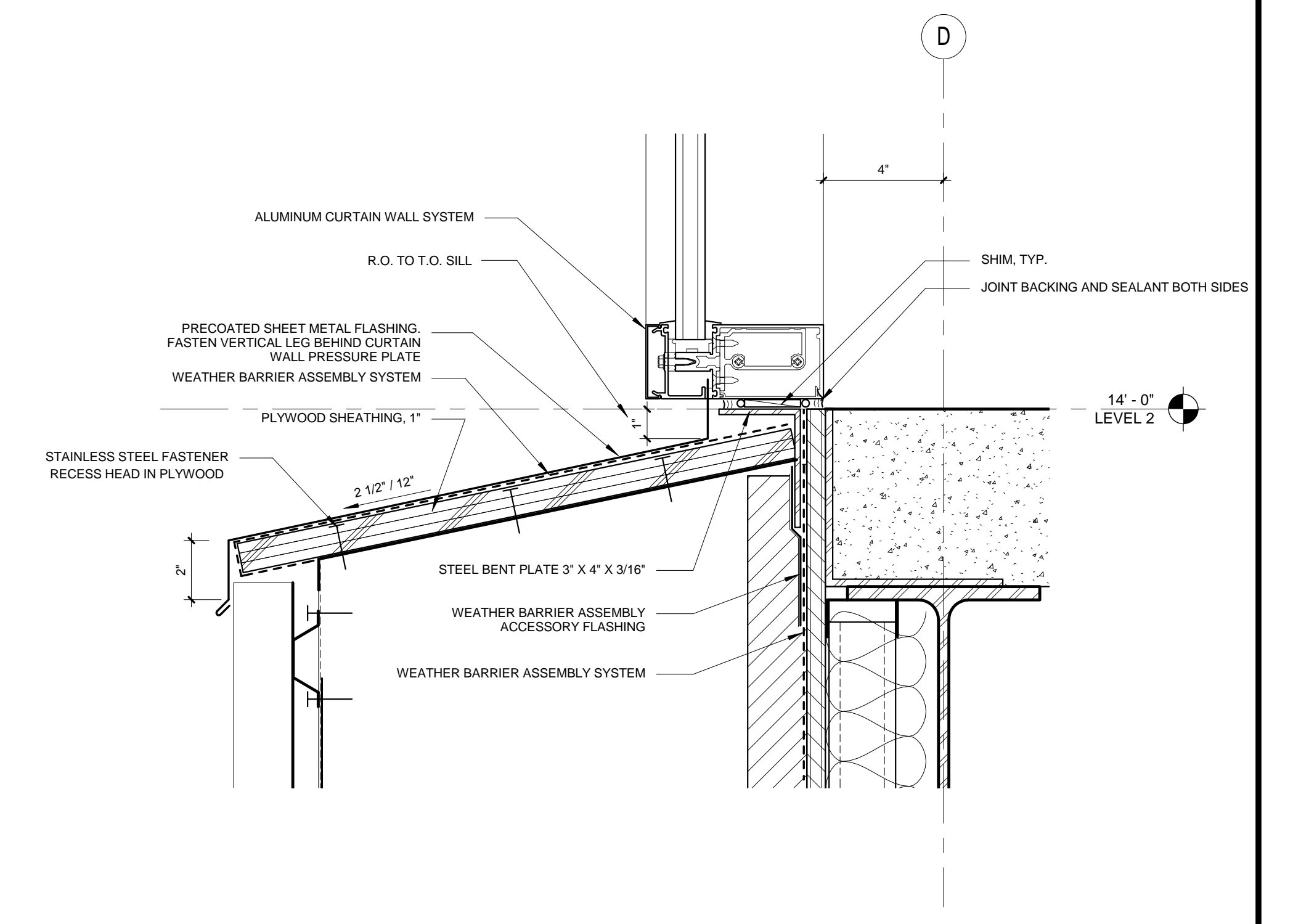

2 CURTAIN WALL SILL @ 2ND FLOOR CLASSROOM
3" = 1'-0"

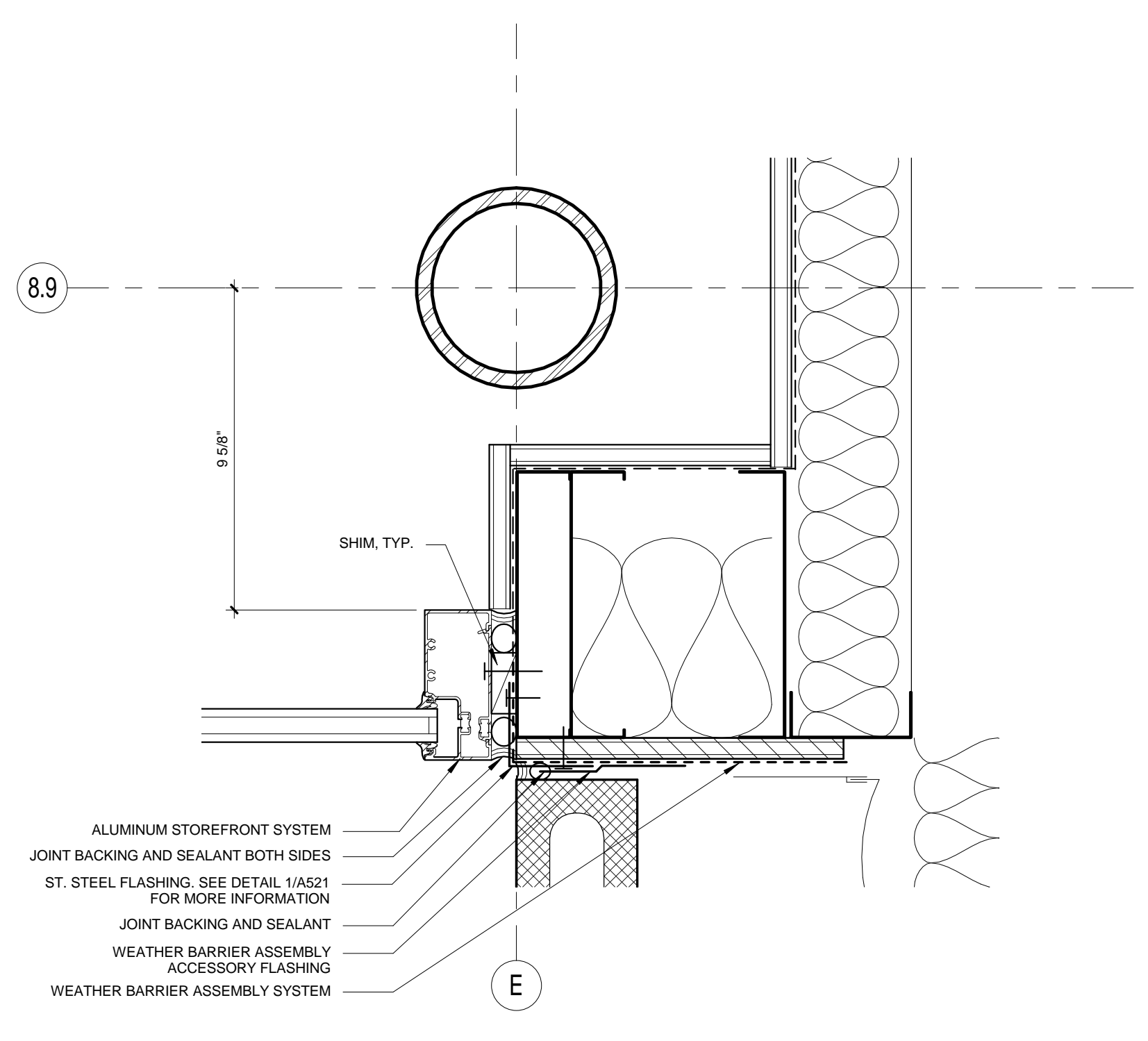

7 STOREFRONT JAMB @ LOBBY WEST ENTRANCE
3" = 1'-0"

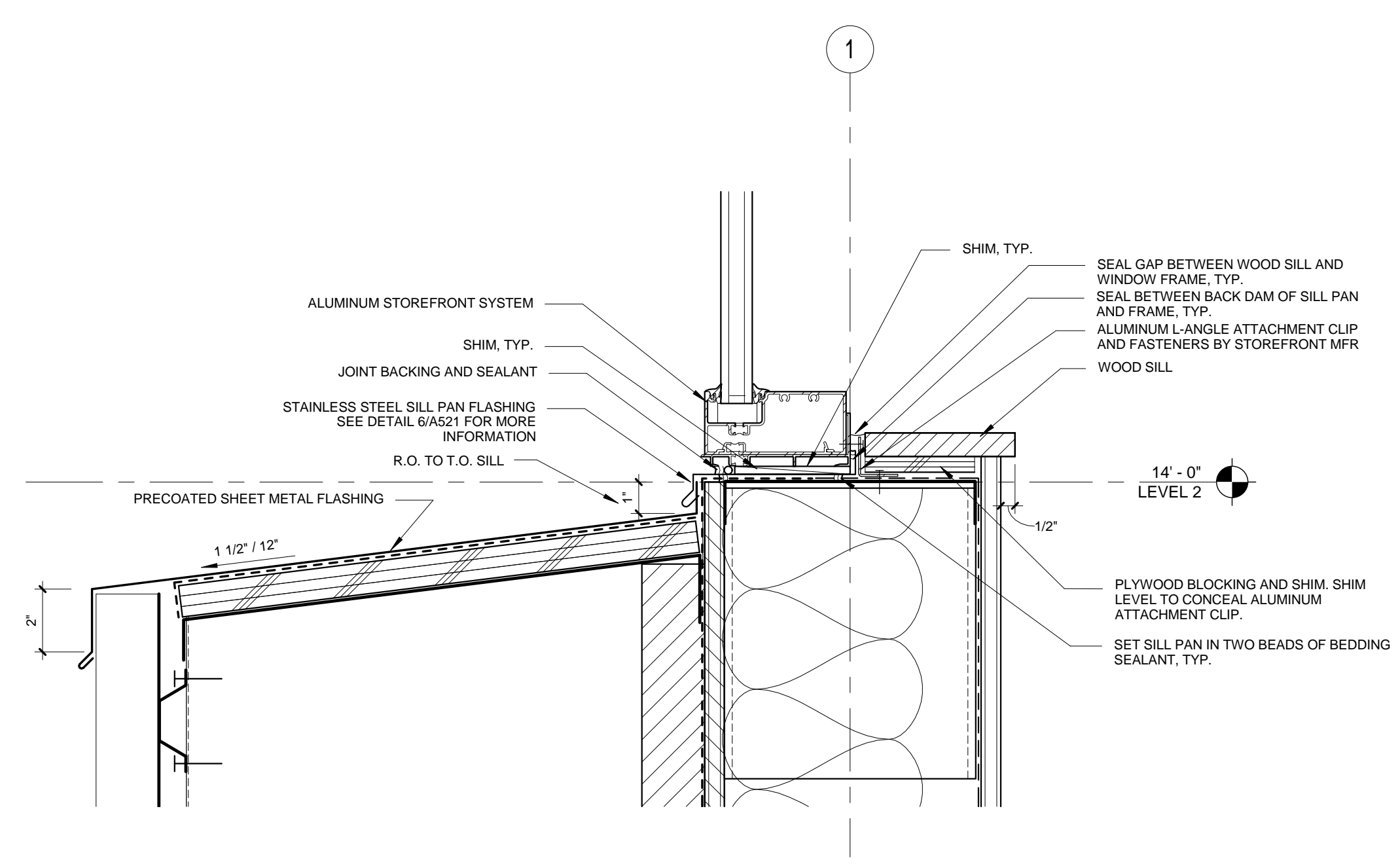

4 STOREFRONT SILL @ WEST STAIR 2ND FLOOR
3" = 1'-0"

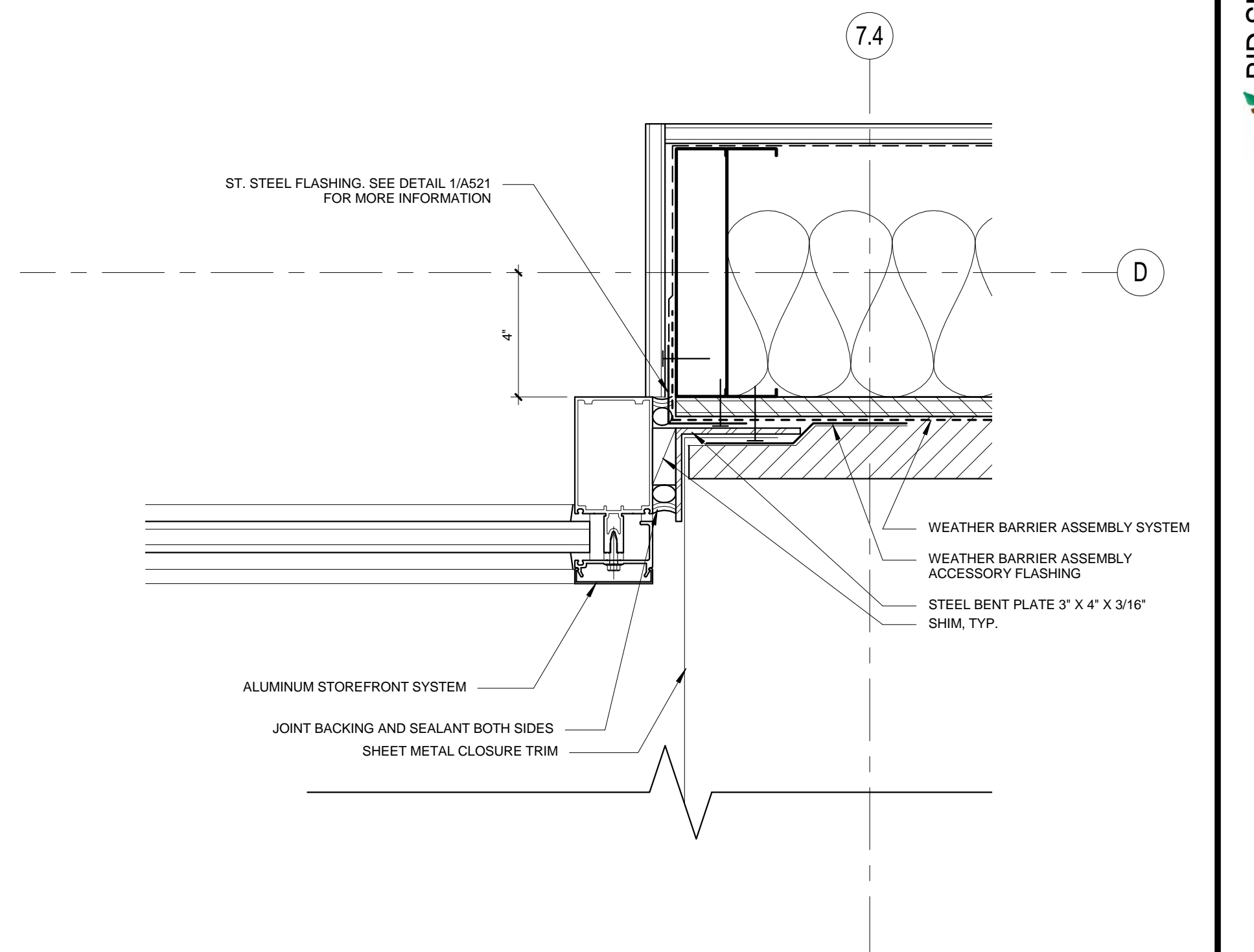

1 CURTAIN WALL JAMB @ 2ND FLOOR CLASSROOM
3" = 1'-0"

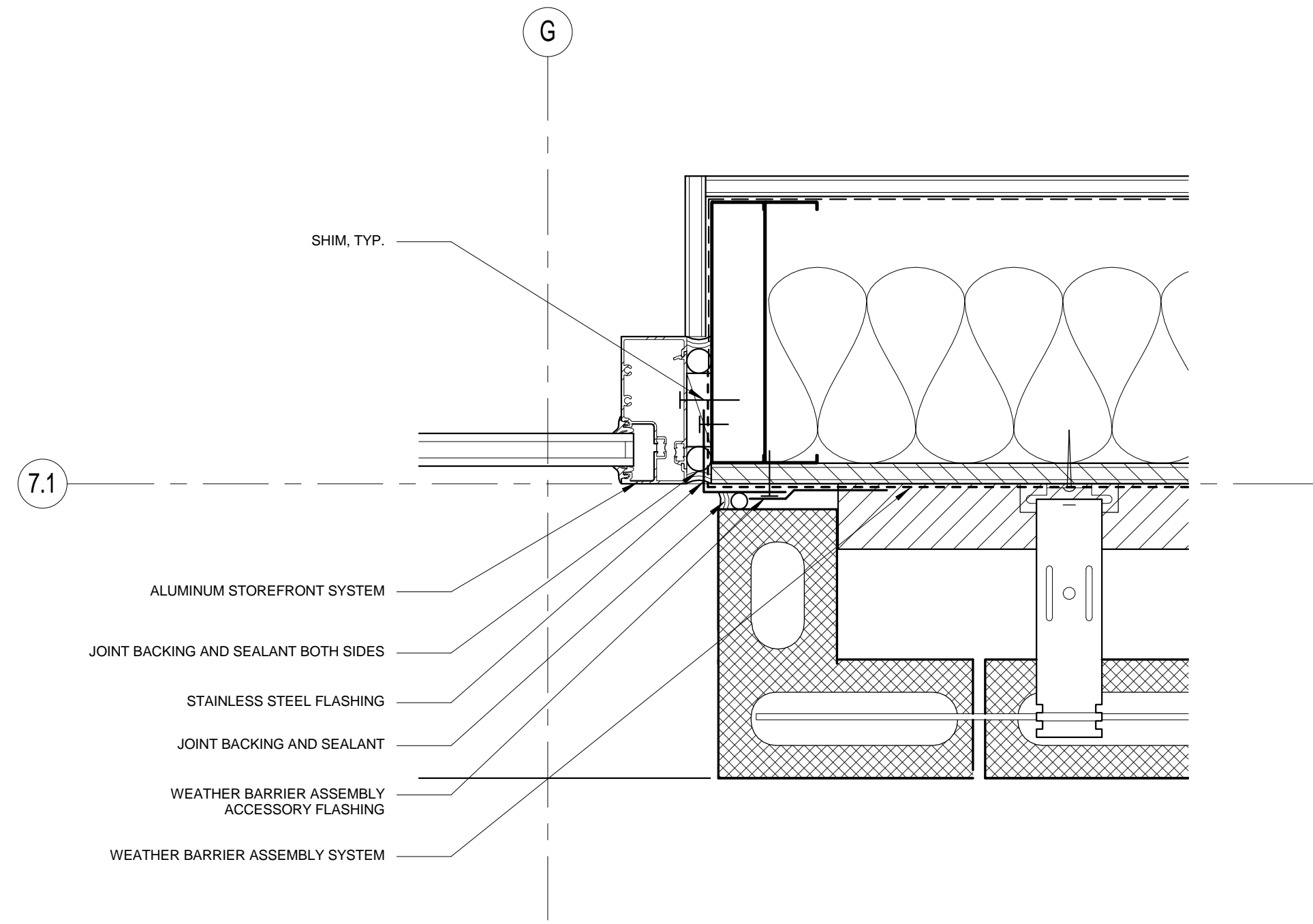

9 STOREFRONT JAMB @ CAFETERIA ENTRANCE
3" = 1'-0"

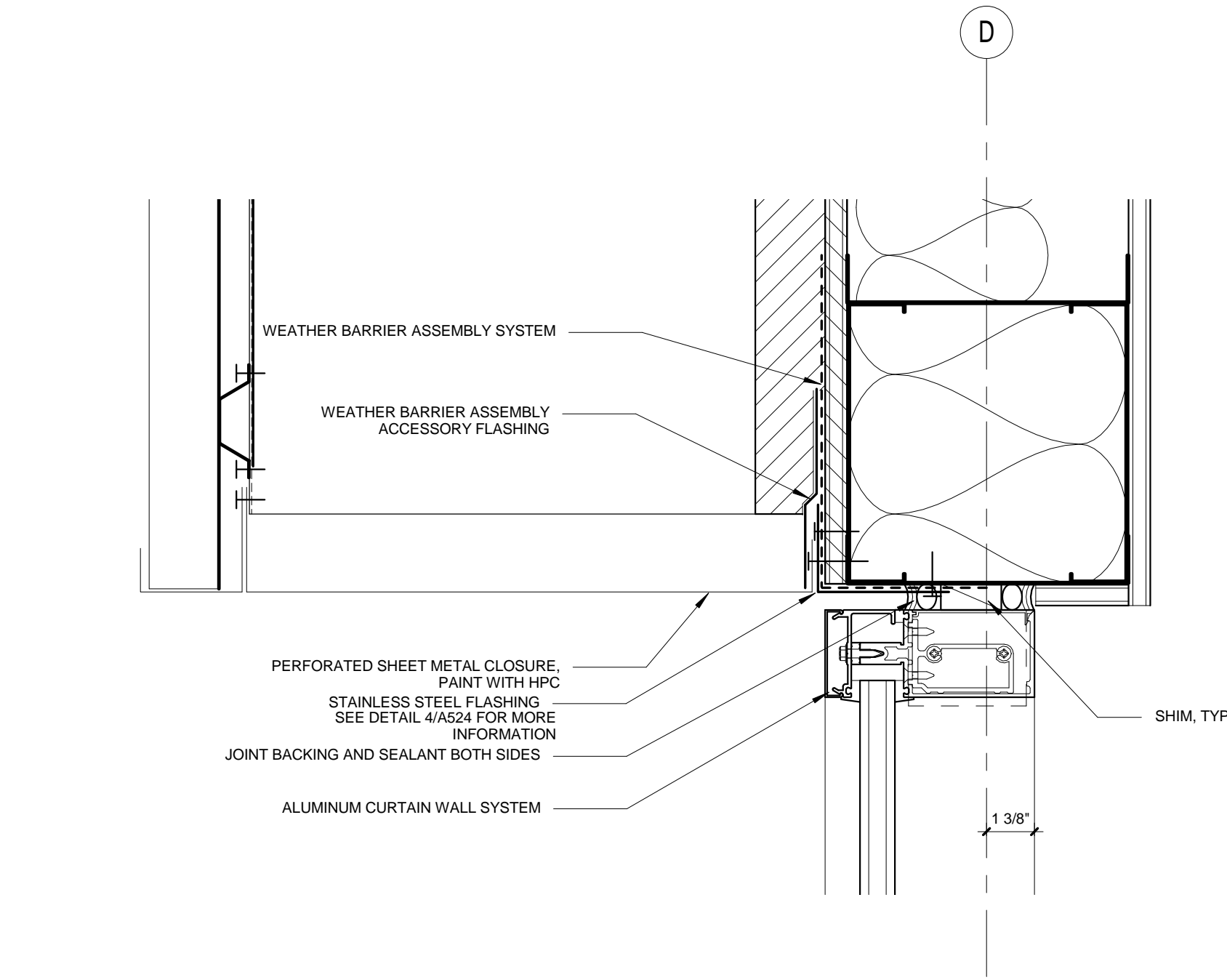

6 CURTAIN WALL HEAD @ LOBBY STAIR 2ND FLOOR
3" = 1'-0"

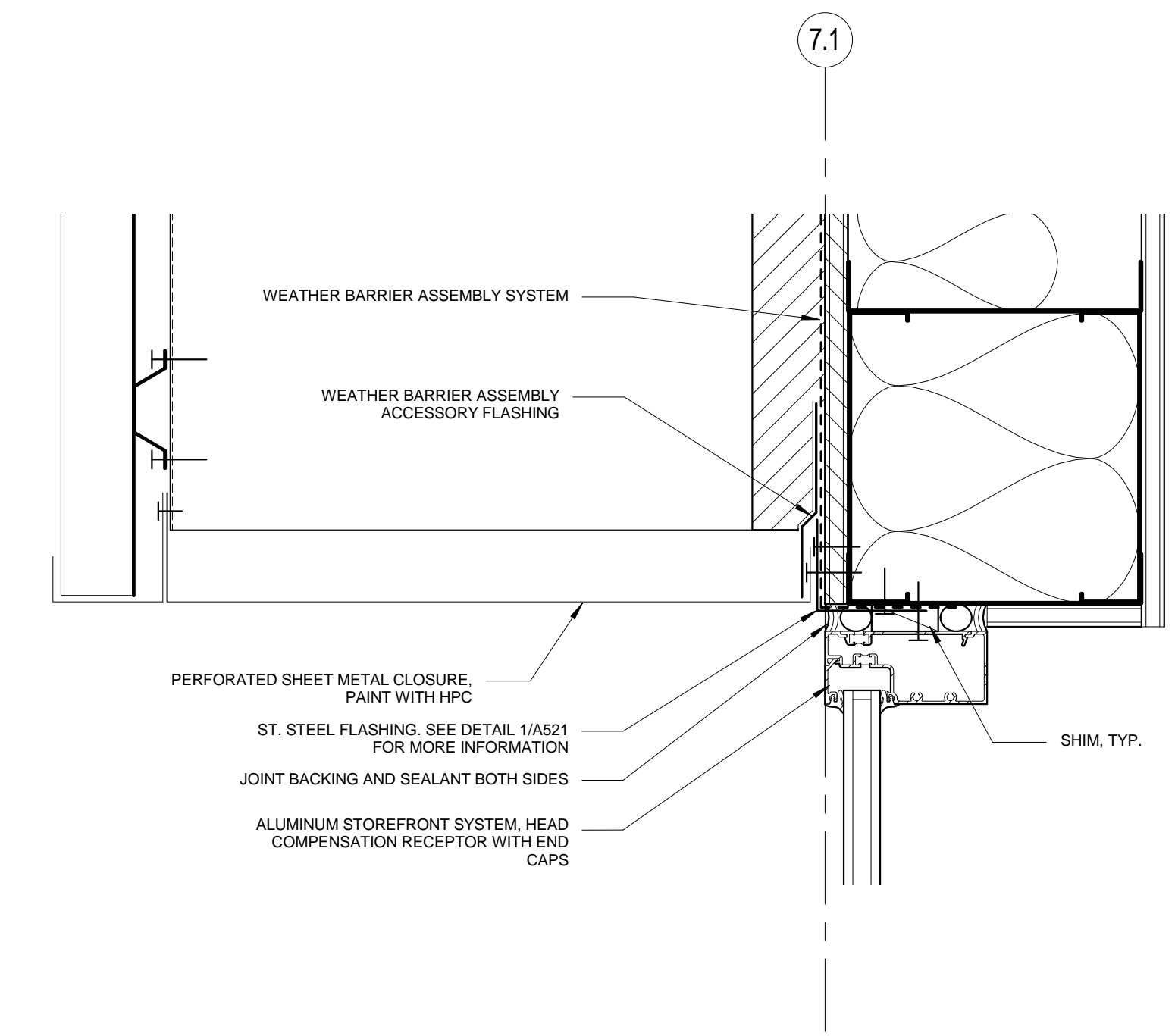

3 STOREFRONT HEAD @ CAFETERIA ENTRANCE WEST
3" = 1'-0"

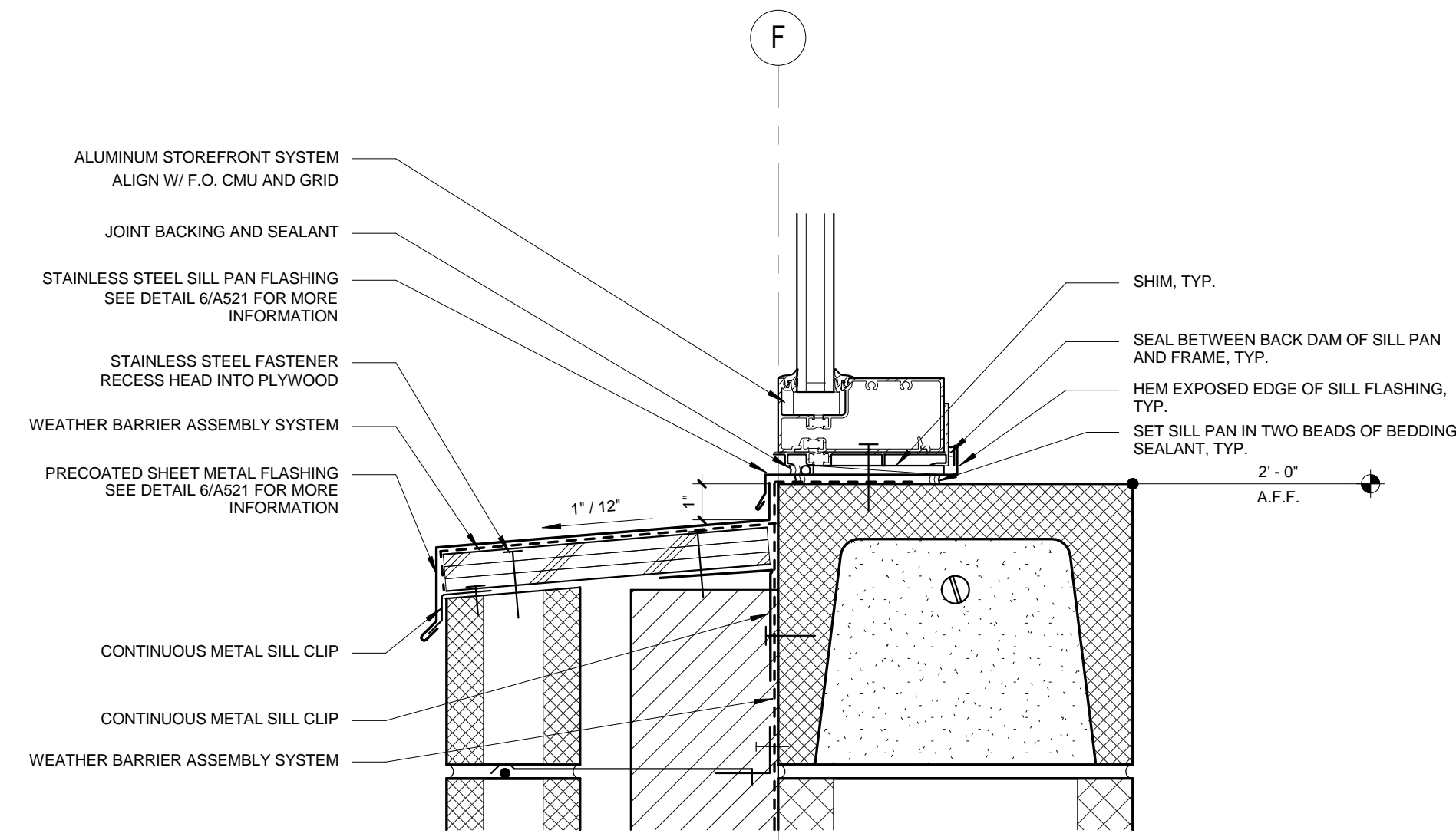

8 STOREFRONT SILL @ CAFETERIA CMU WALL
3" = 1'-0"

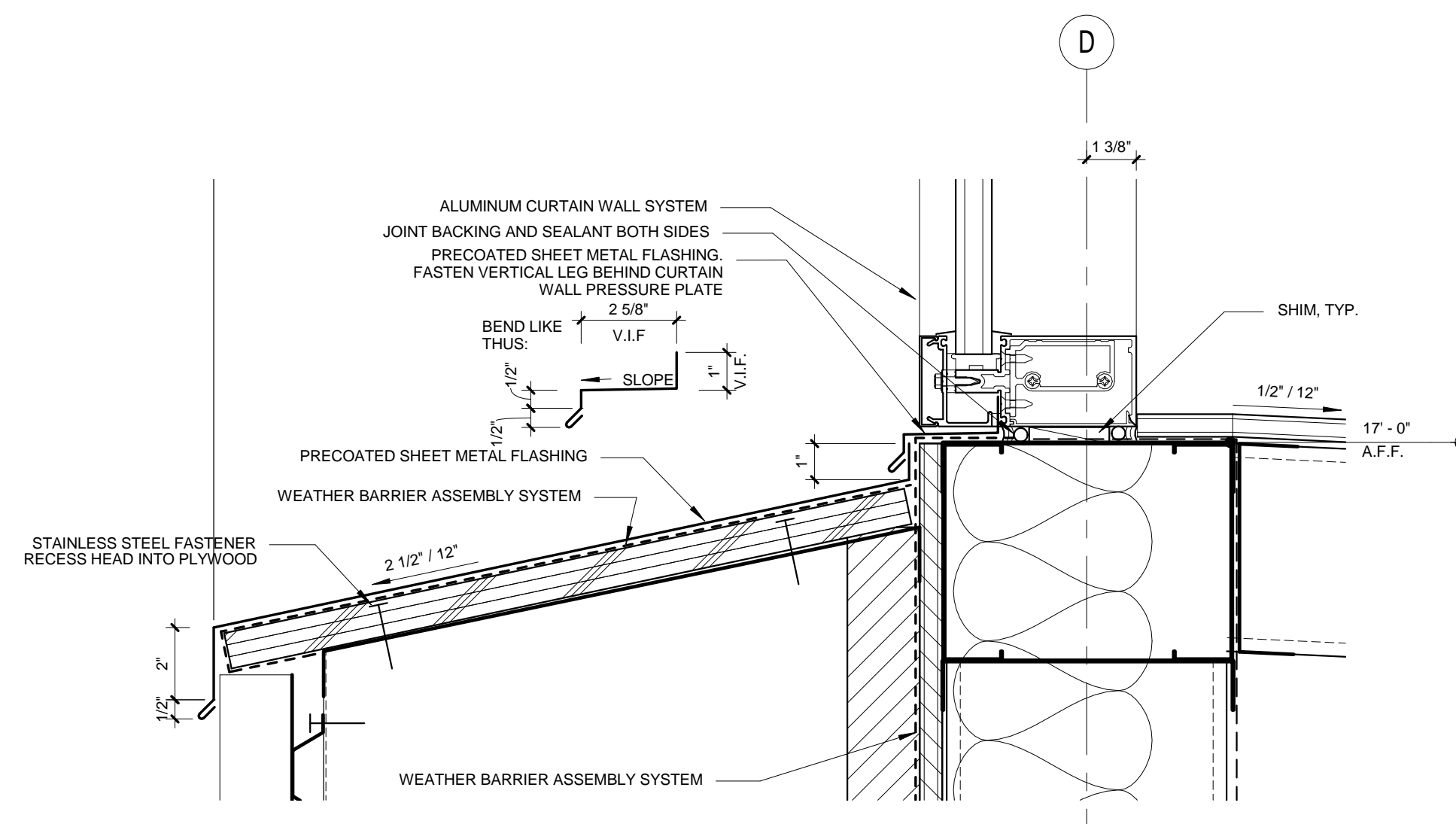

5 CURTAIN WALL SILL @ LOBBY STAIR 2ND FLOOR
3" = 1'-0"

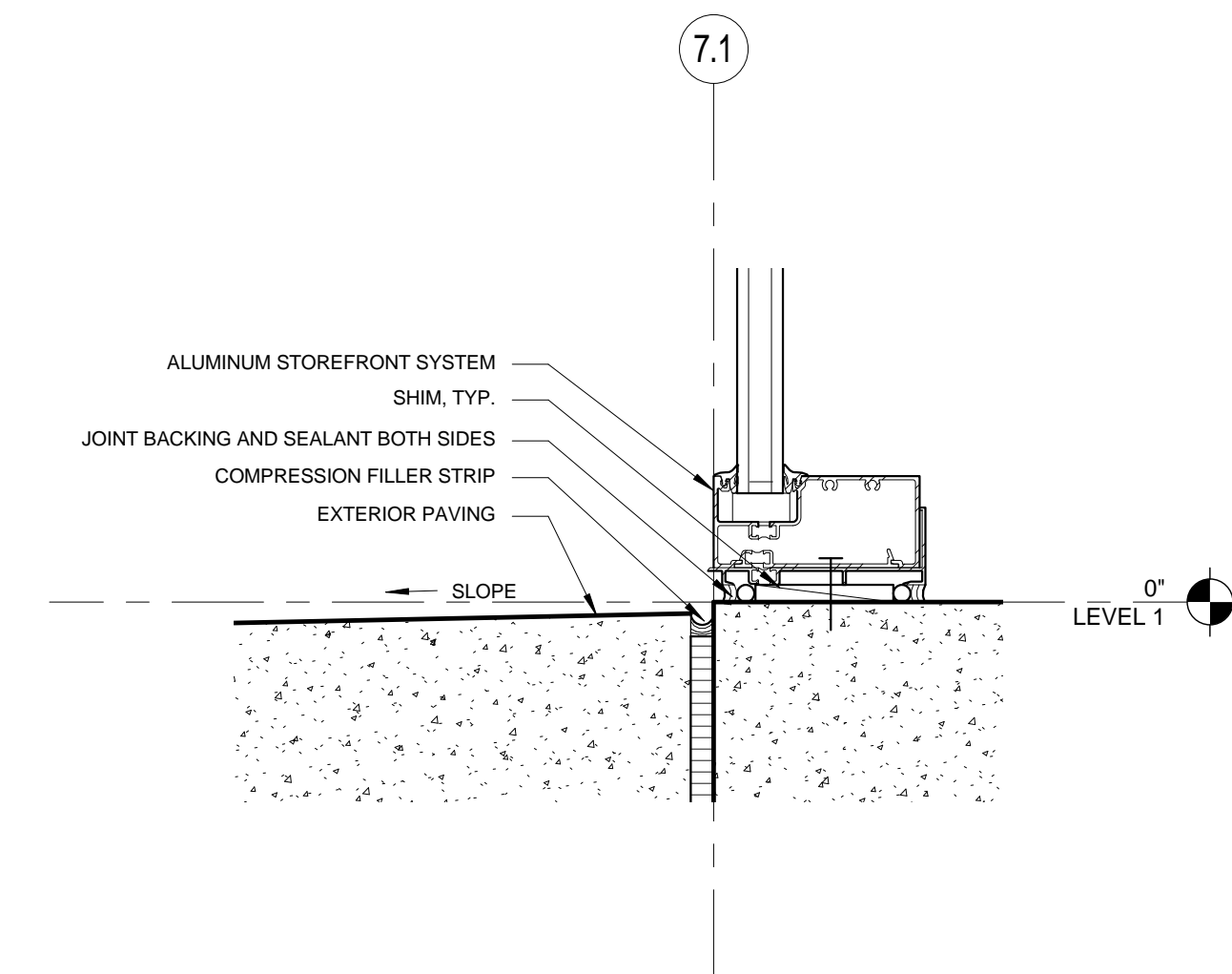

2 STOREFRONT SILL @ CAFETERIA ENTRANCE WEST
3" = 1'-0"

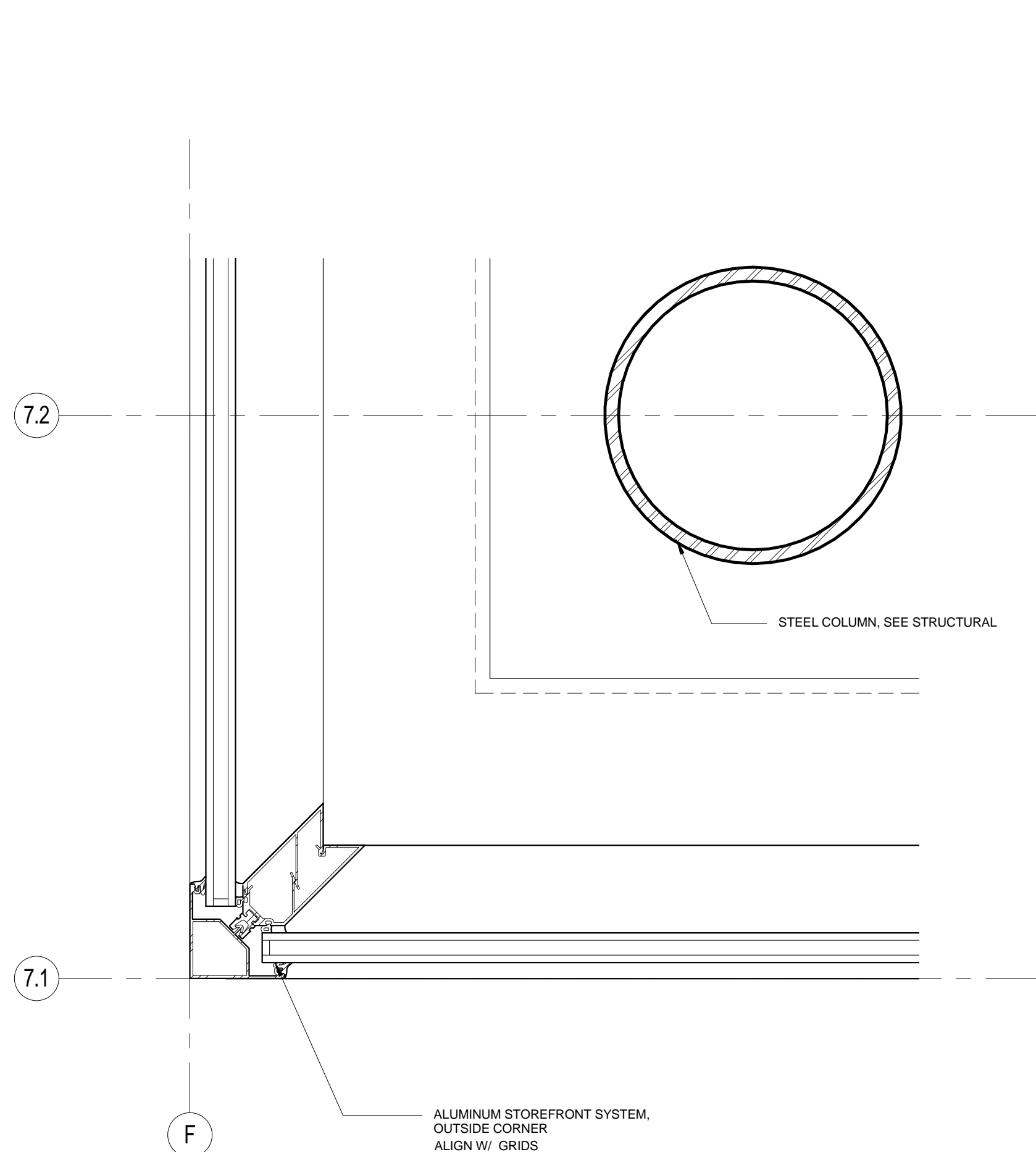

7 STOREFRONT CORNER JAMB @ CAFETERIA
3" = 1'-0"

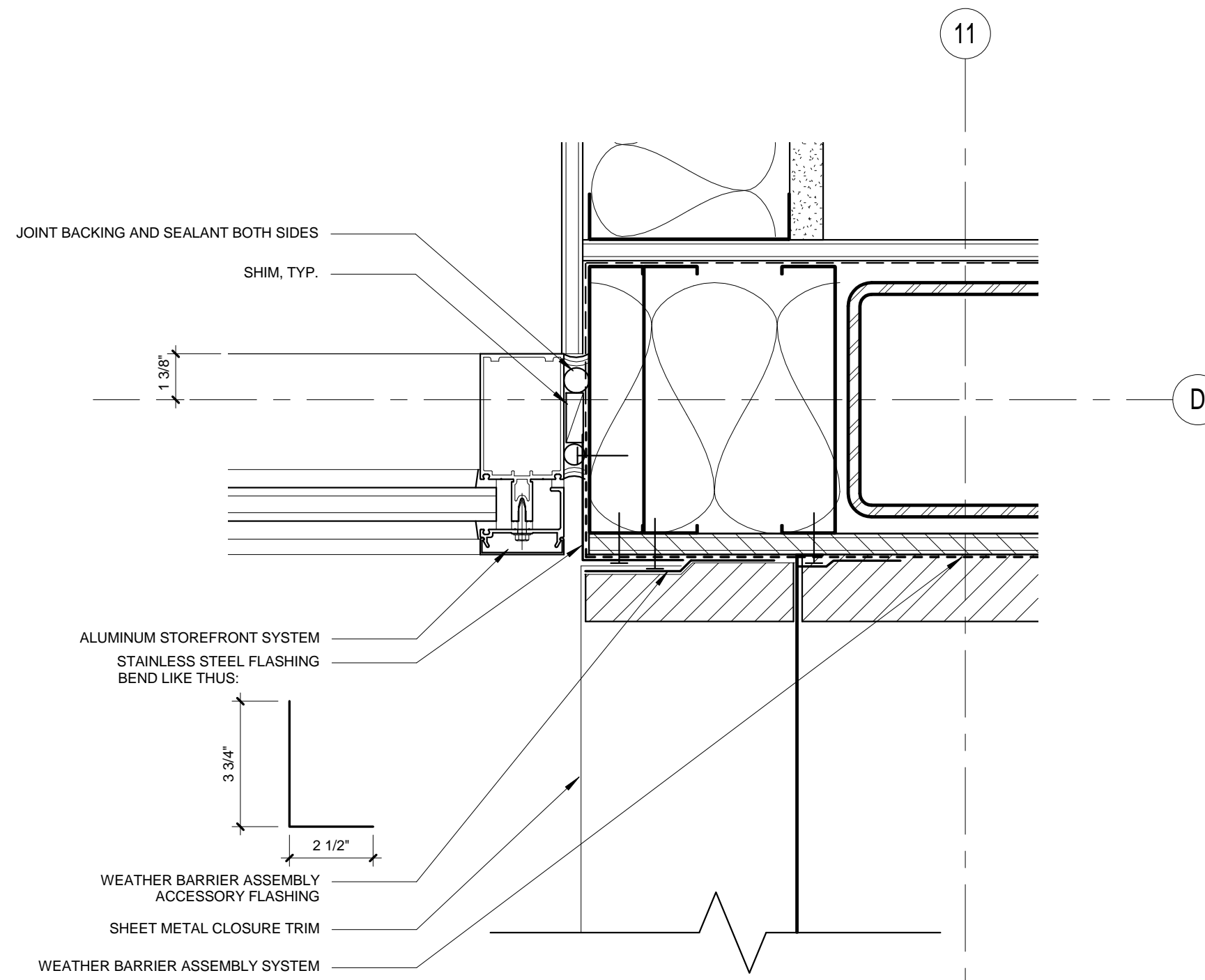

4 CURTAIN WALL JAMB @ LOBBY STAIR 2ND FLOOR
3" = 1'-0"

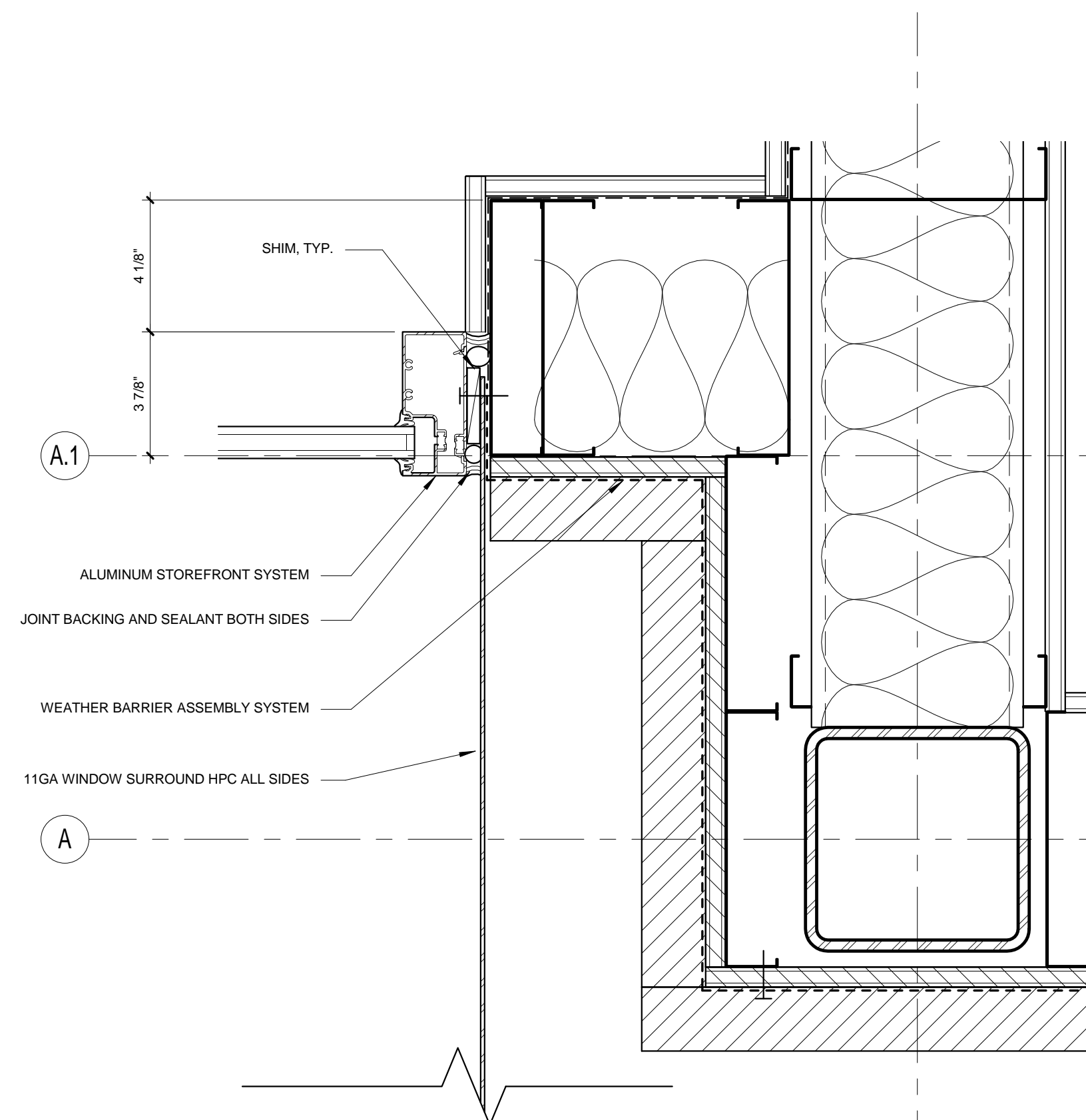

1 STOREFRONT JAMB @ MEDIA CENTER NOTCH 2ND FLOOR
3" = 1'-0"

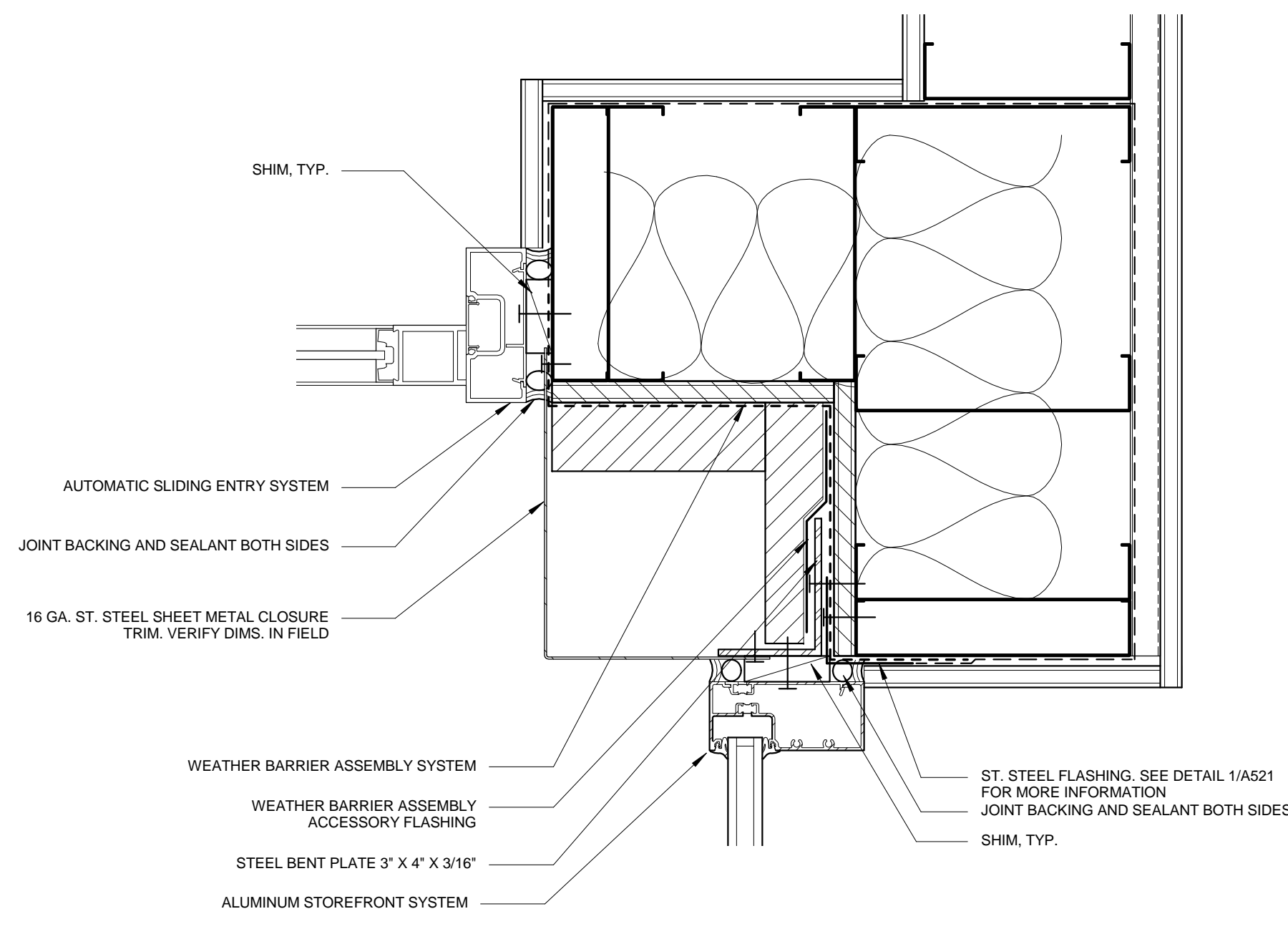

9 SLIDING ENTRY SYSTEM JAMB @ EAST LOBBY ENTRANCE
3" = 1'-0"

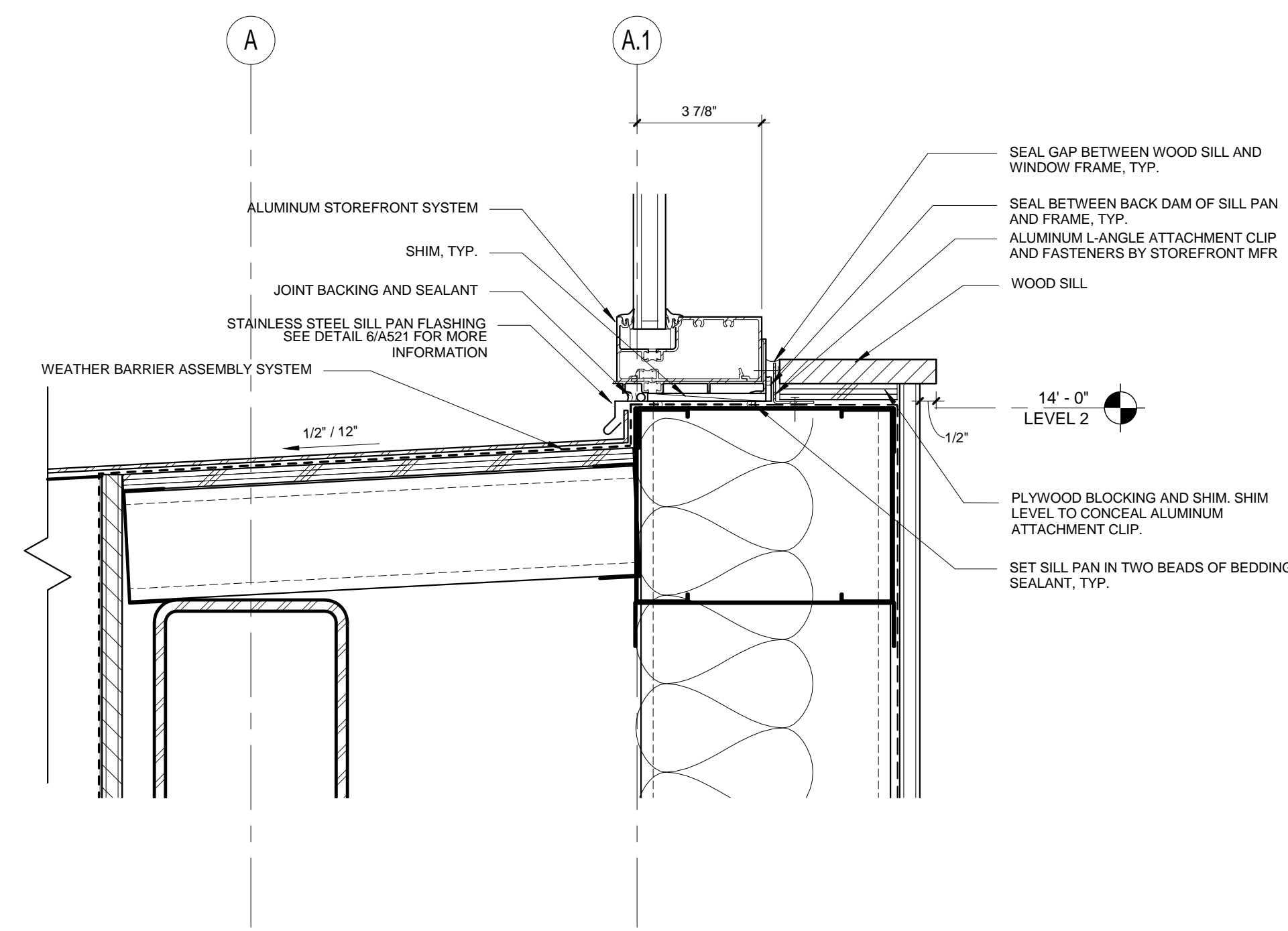

6 STOREFRONT SILL @ MEDIA CENTER NOTCH
3" = 1'-0"

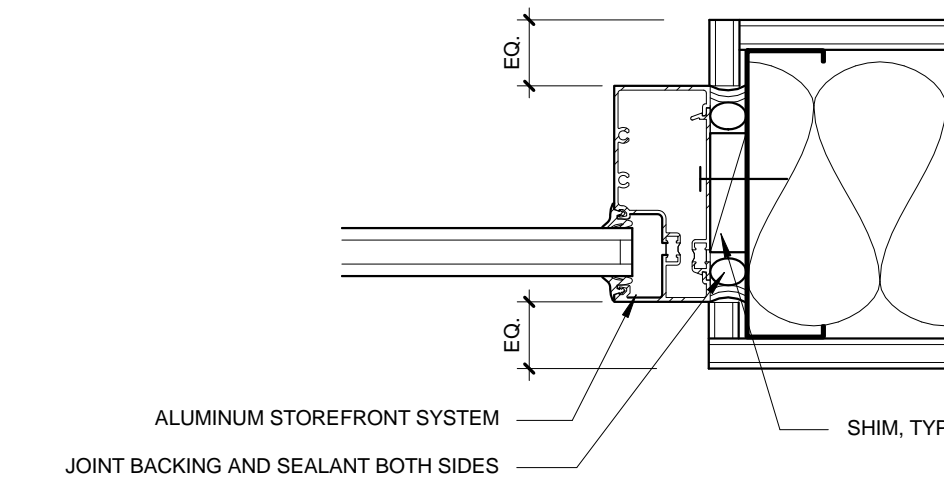

3 STOREFRONT JAMB @ VESTIBULE LOBBY ENTRANCE
3" = 1'-0"

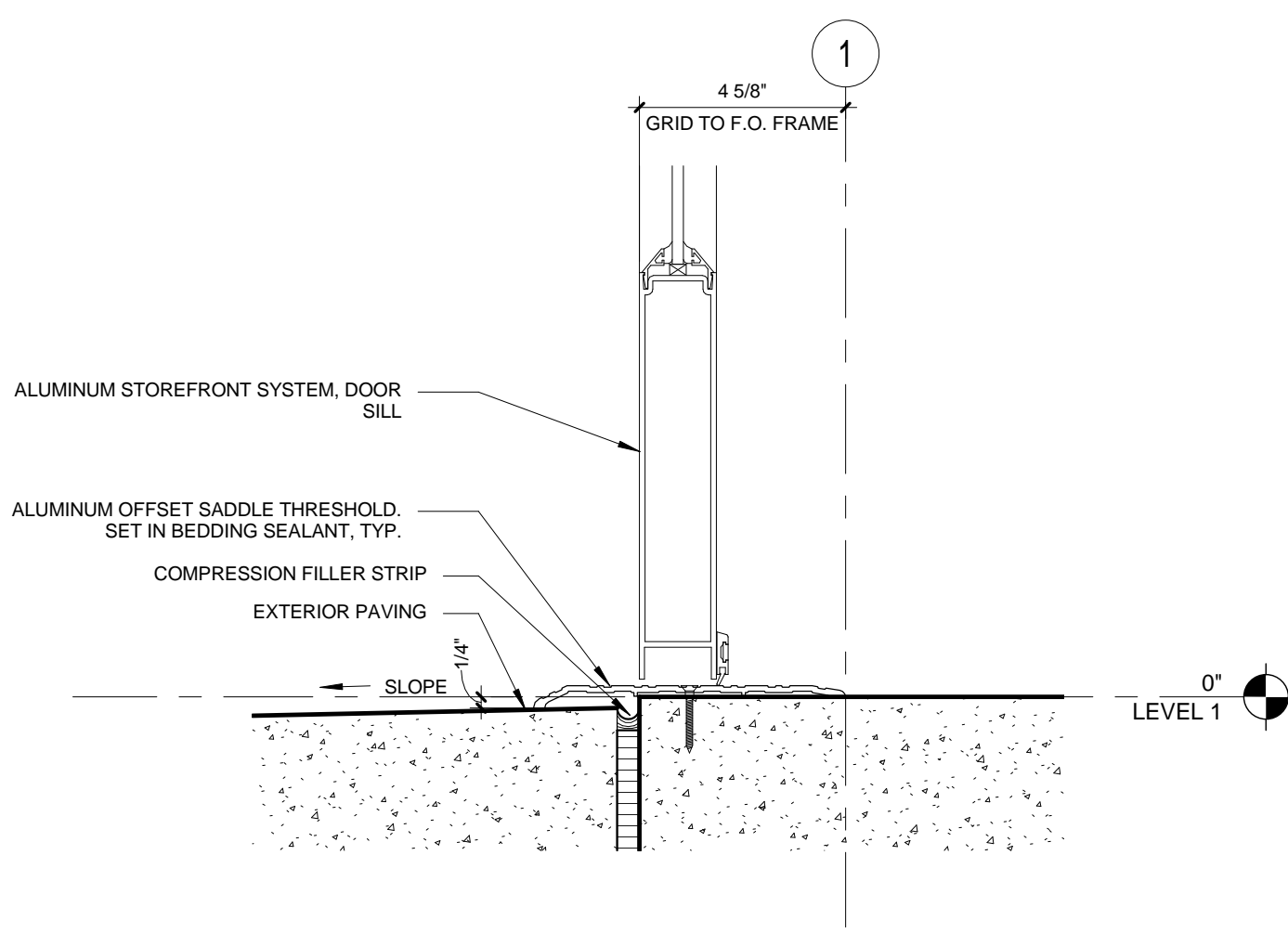

8 STOREFRONT DOOR SILL @ WEST STAIR ENTRY
3" = 1'-0"

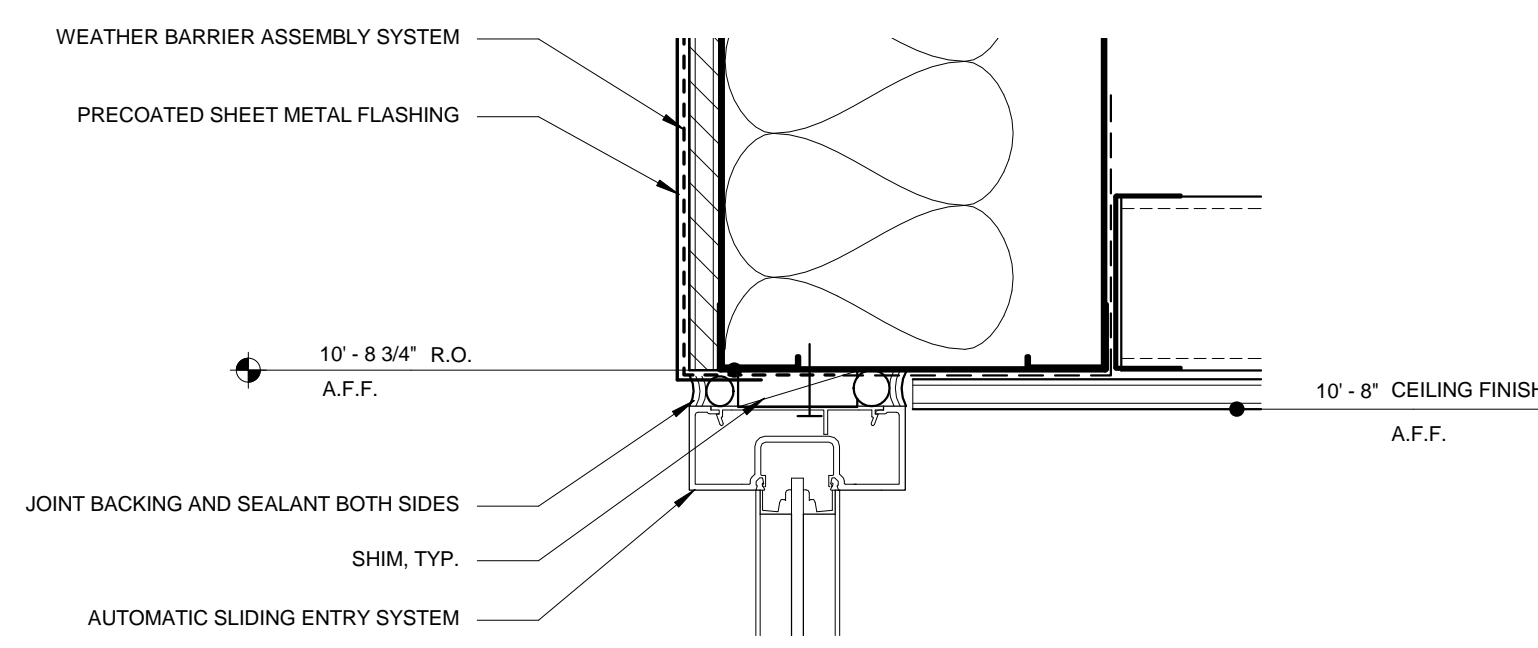

5 SLIDING ENTRY SYSTEM HEAD @ EAST LOBBY ENTRANCE
3" = 1'-0"

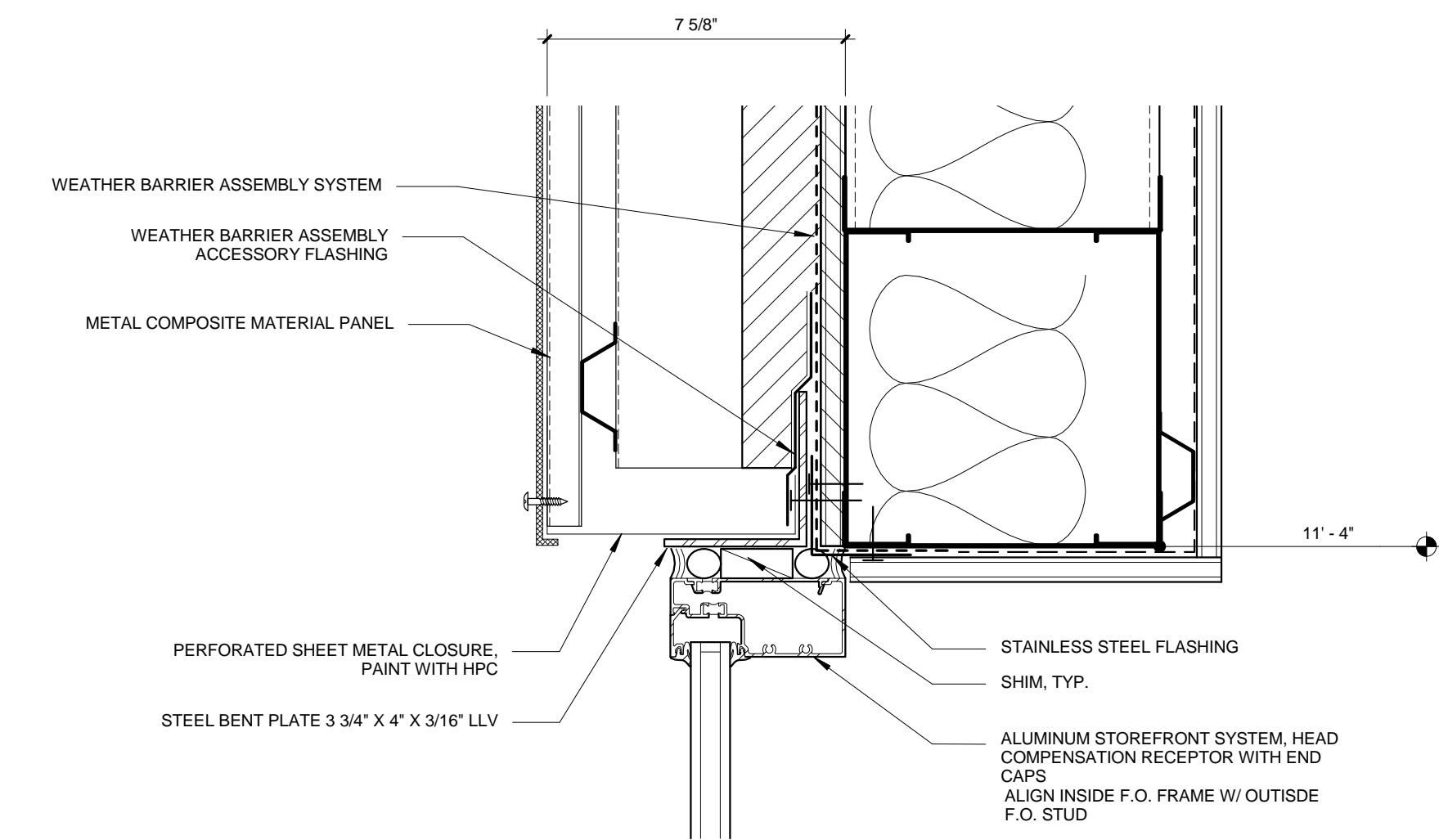

2 STOREFRONT HEAD @ RADIUS WALL
3" = 1'-0"

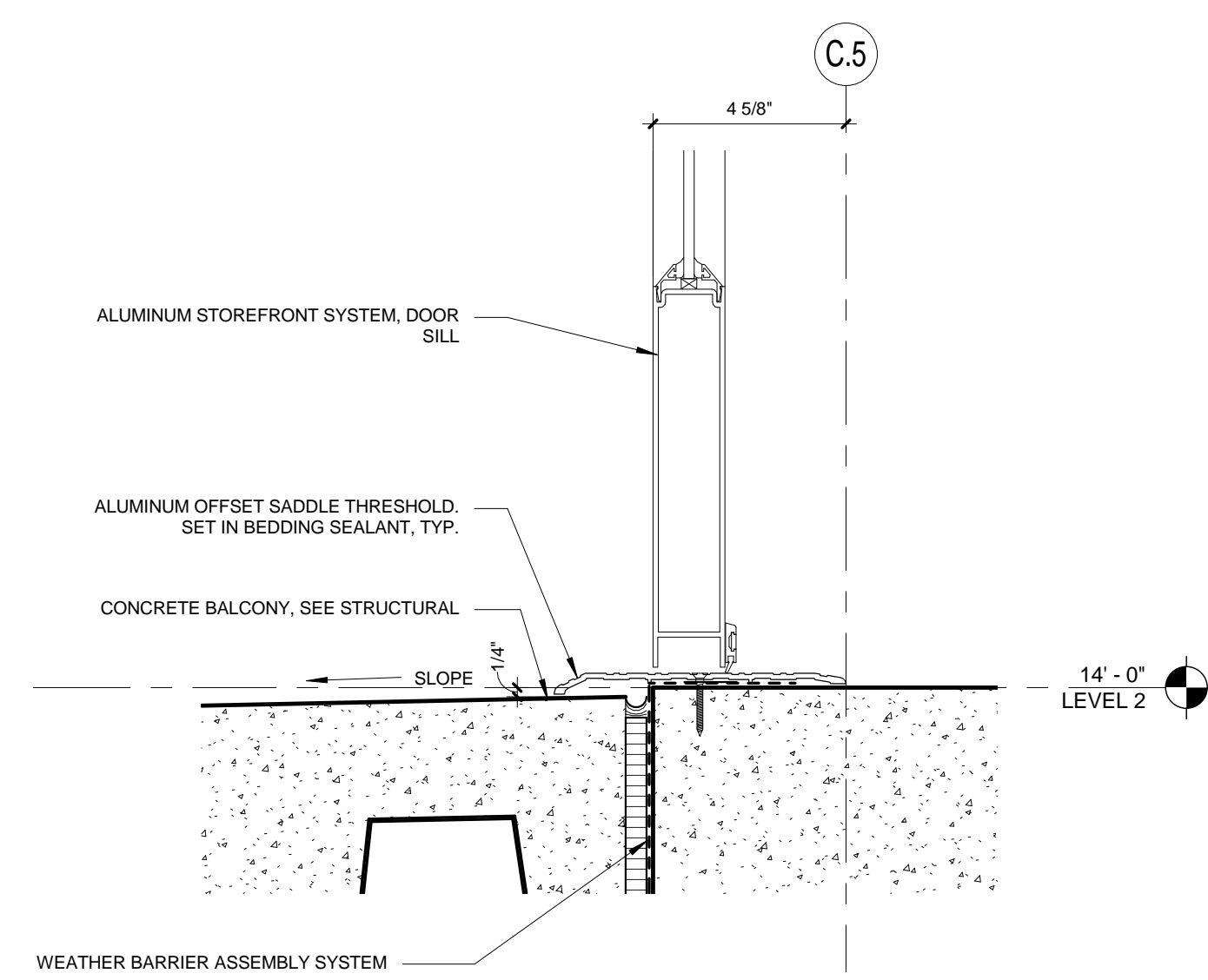

7 STOREFRONT DOOR SILL @ 2ND FLOOR BALCONY
3" = 1'-0"

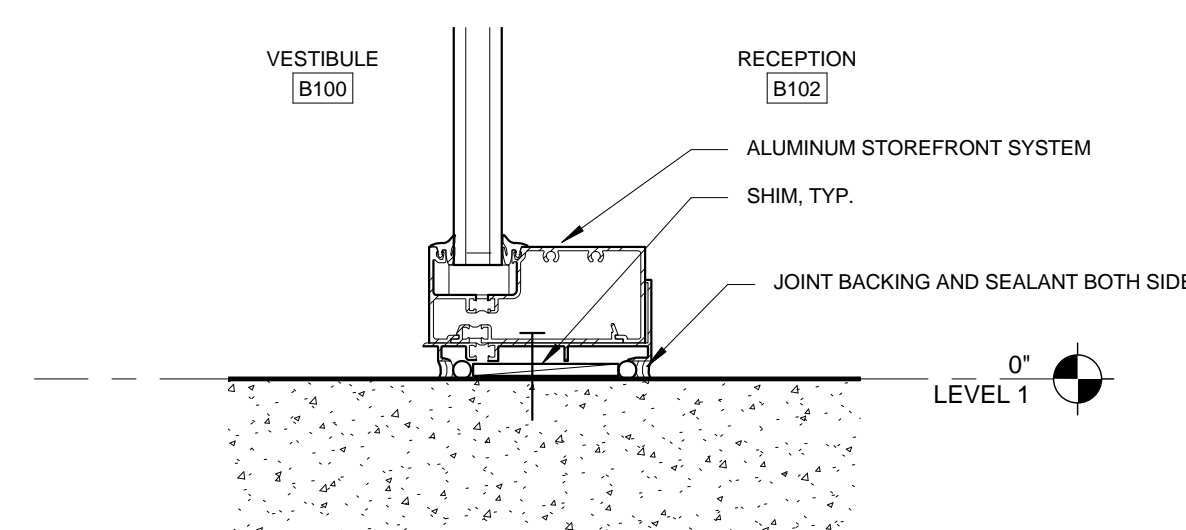

4 STOREFRONT SILL @ RECEPTION VESTIBULE ENTRANCE
3" = 1'-0"

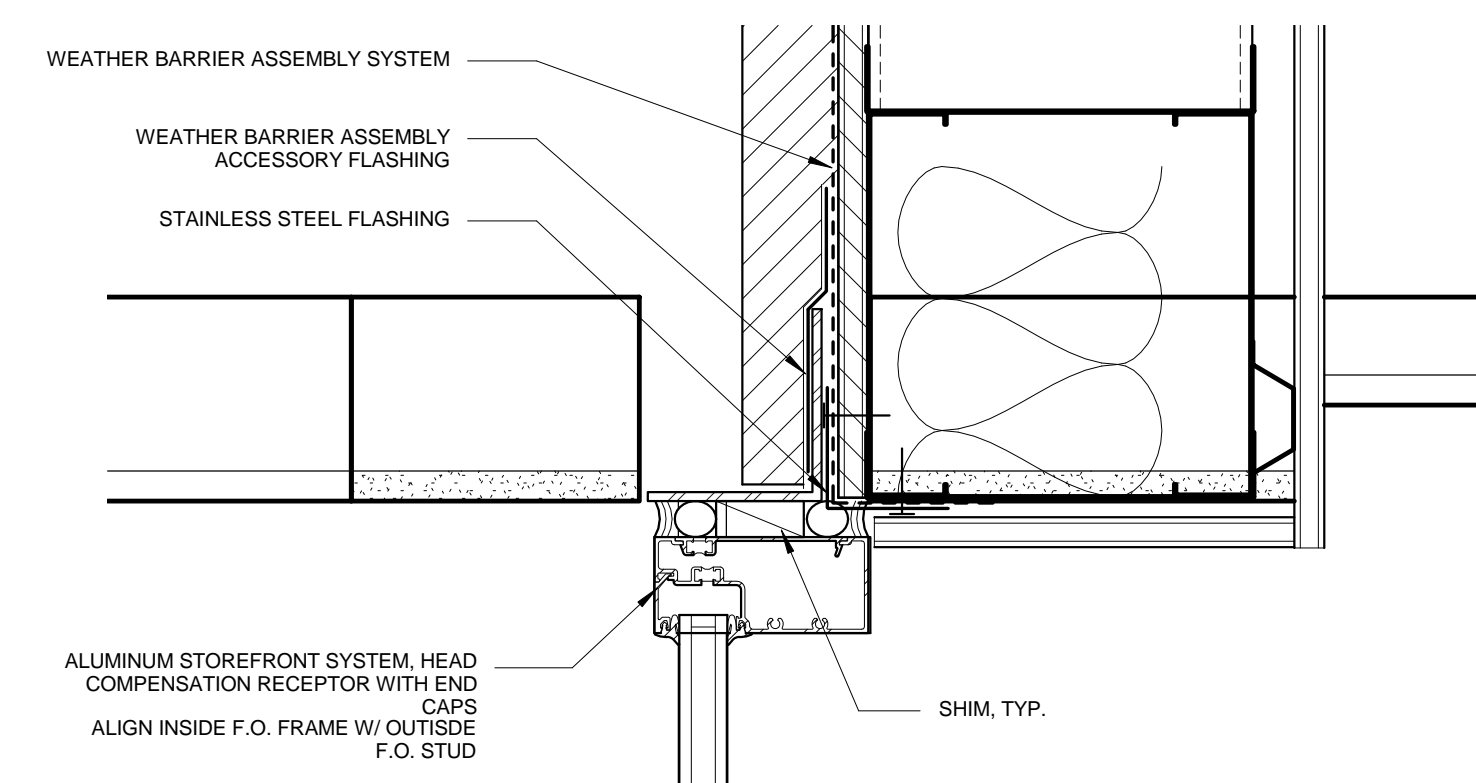

1 STOREFRONT HEAD @ RECEPTION
3" = 1'-0"

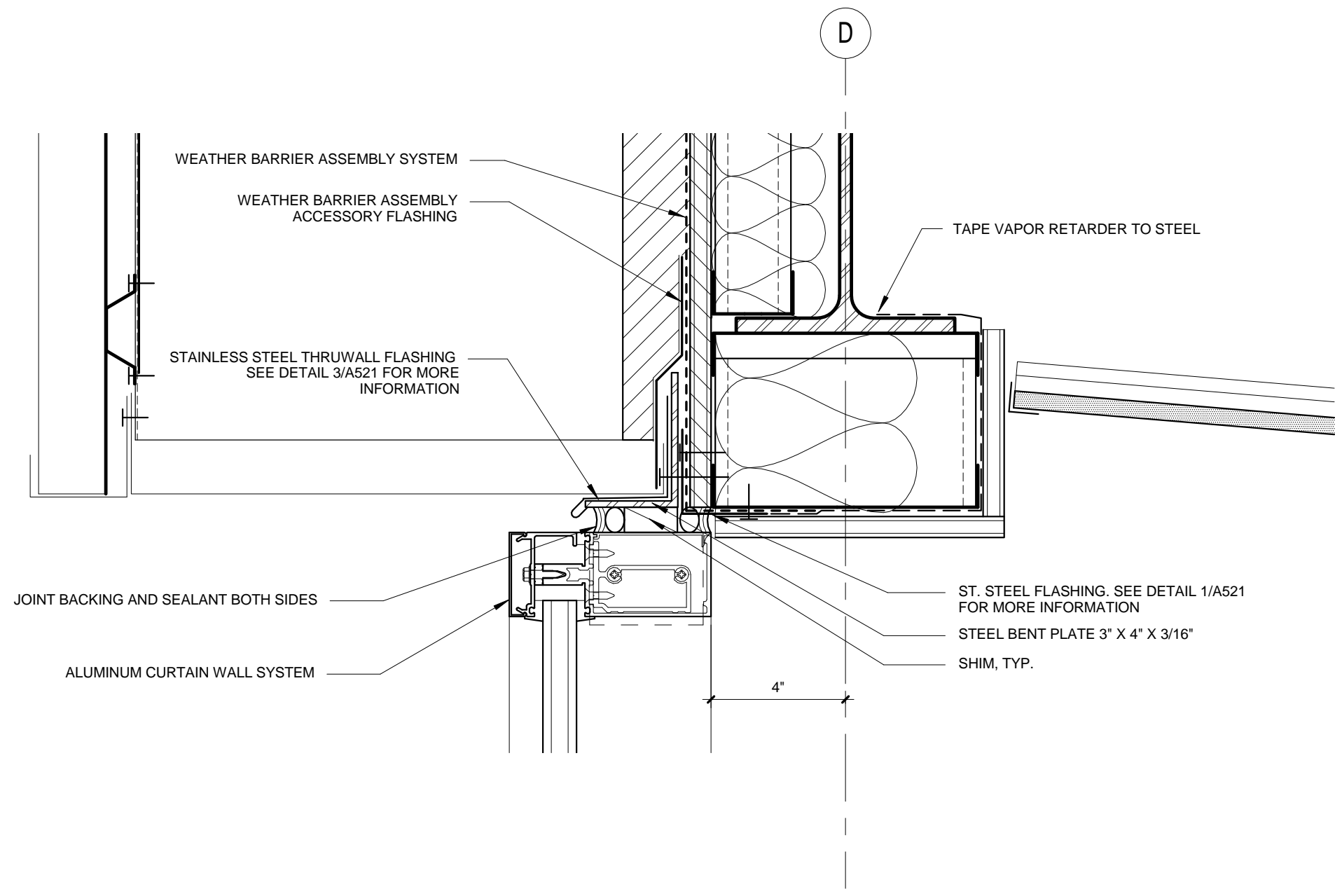

9 CURTAIN WALL HEAD AT CLASSROOM
3" = 1'-0"

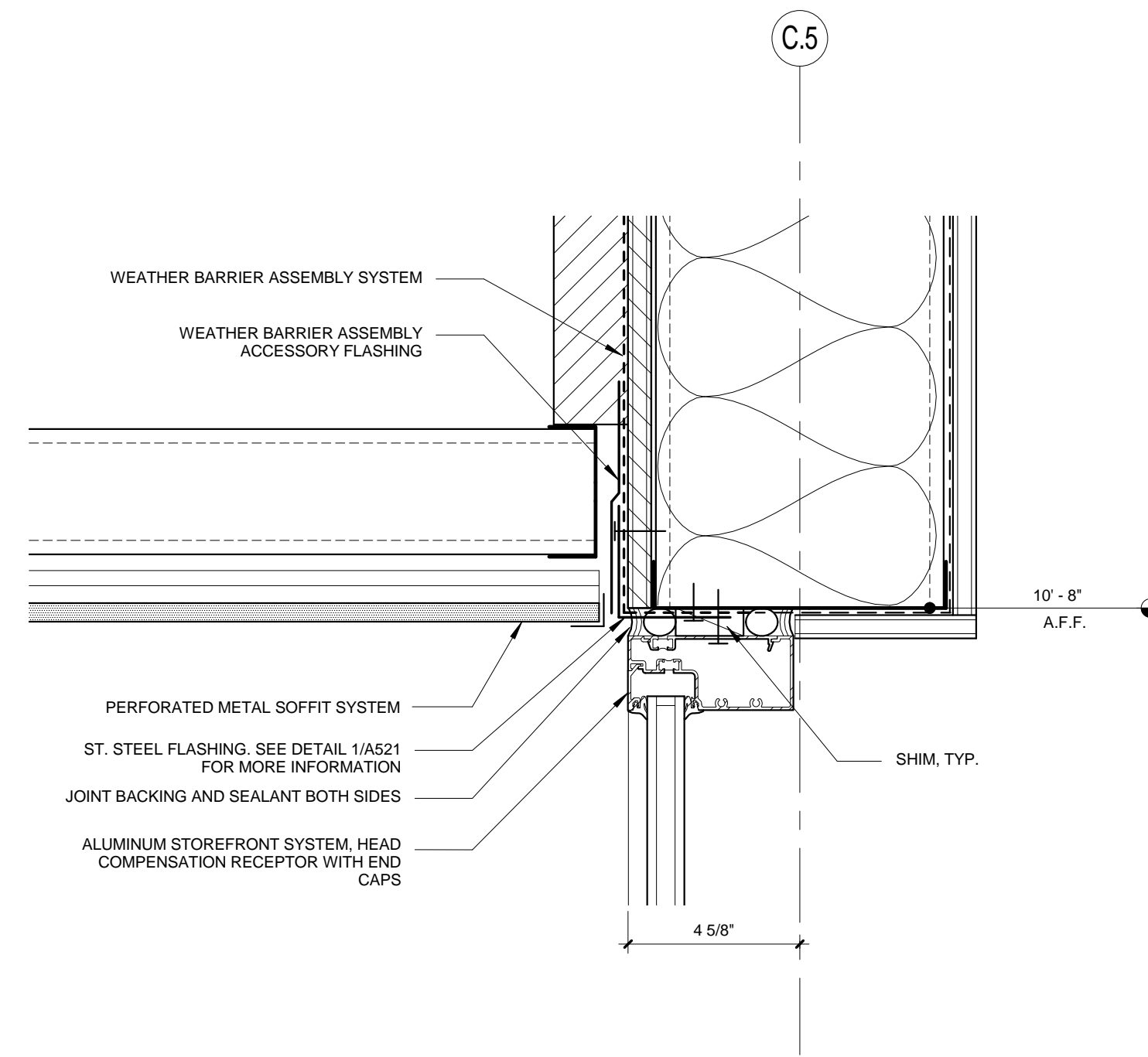

6 STOREFRONT HEAD AT 2ND FLOOR COMMONS
3" = 1'-0"

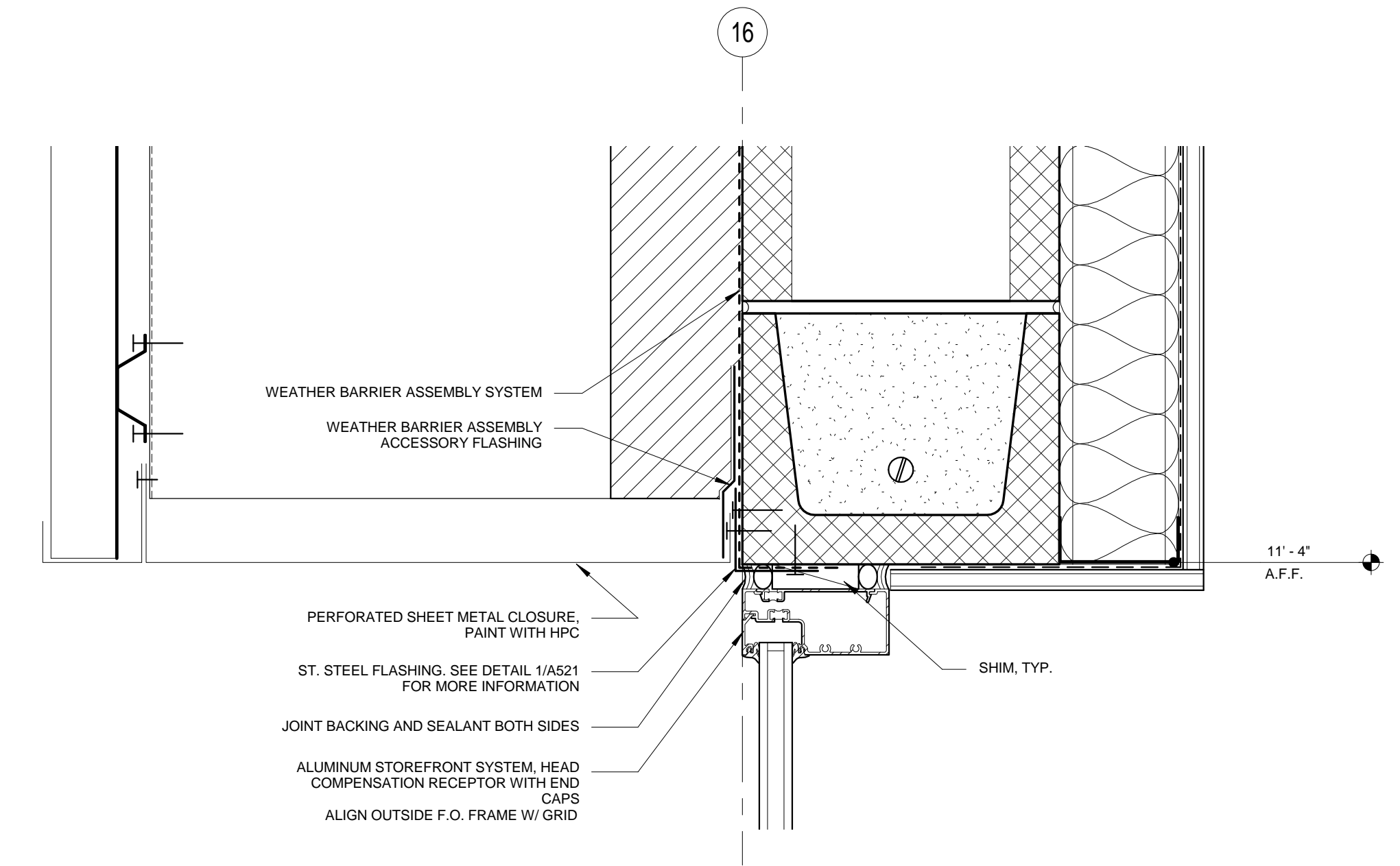

3 STOREFRONT HEAD @ MUSIC ROOM
3" = 1'-0"

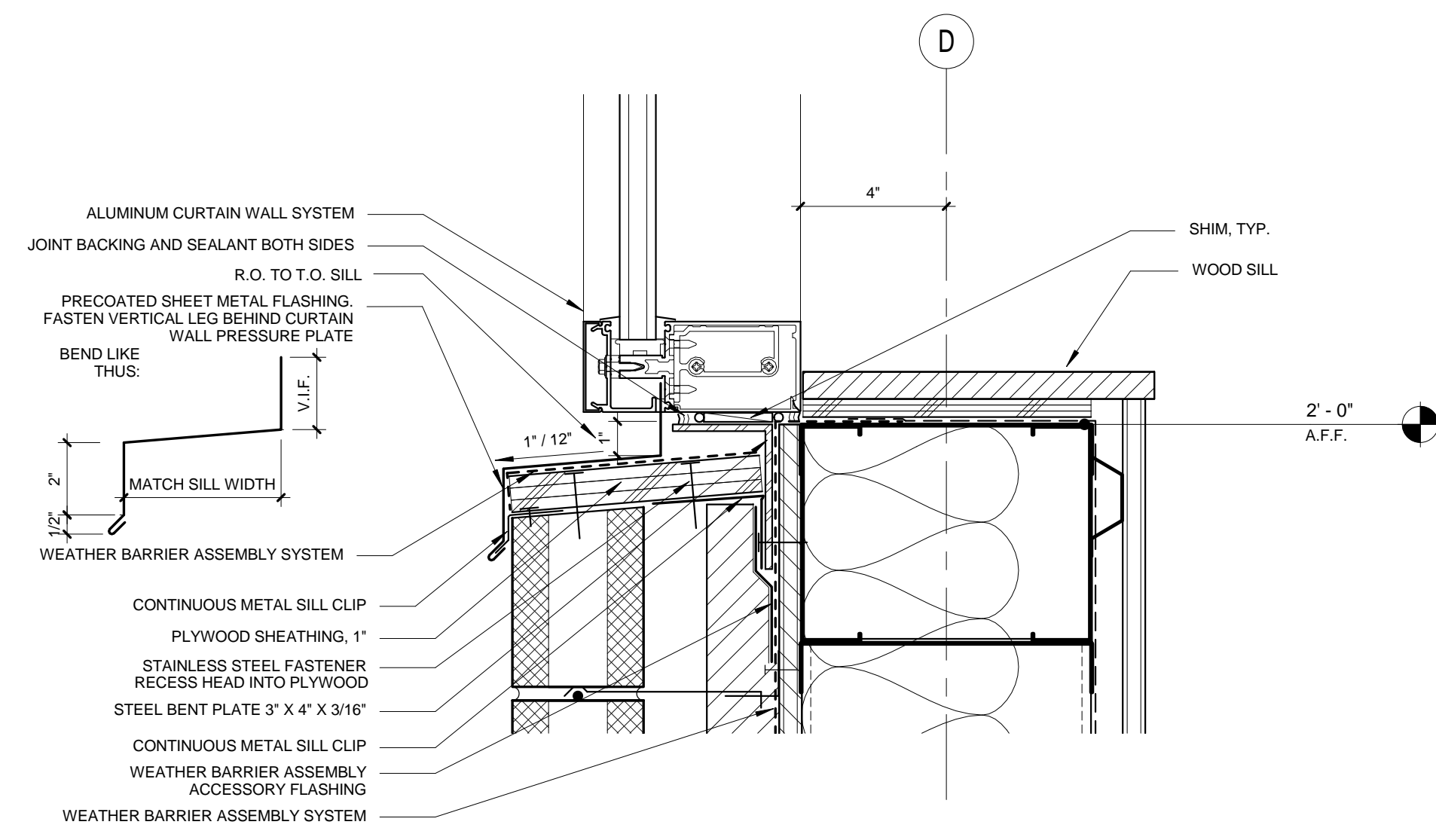

8 CURTAIN WALL SILL AT CLASSROOM
3" = 1'-0"

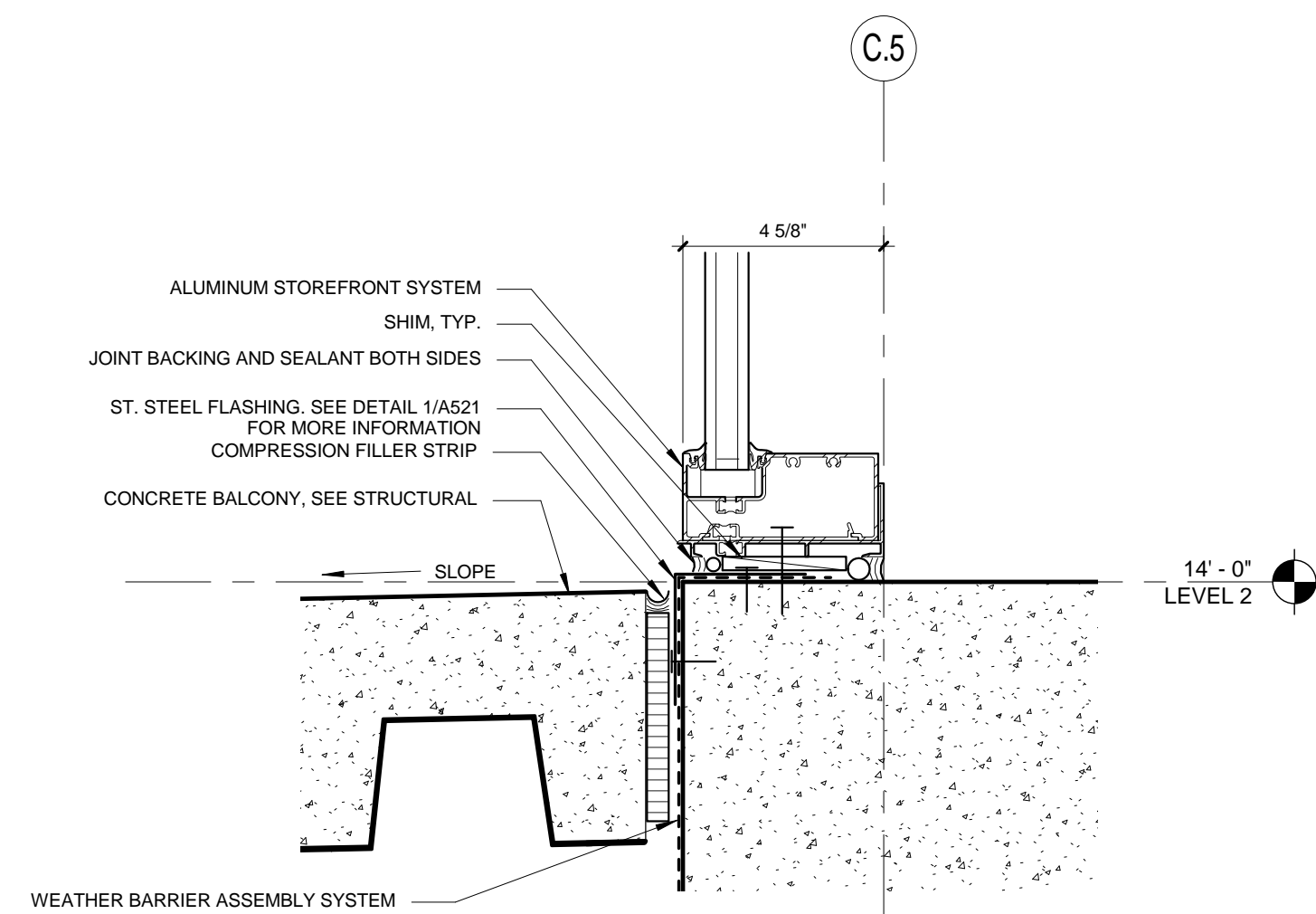

5 STOREFRONT SILL @ 2ND FLOOR COMMONS
3" = 1'-0"

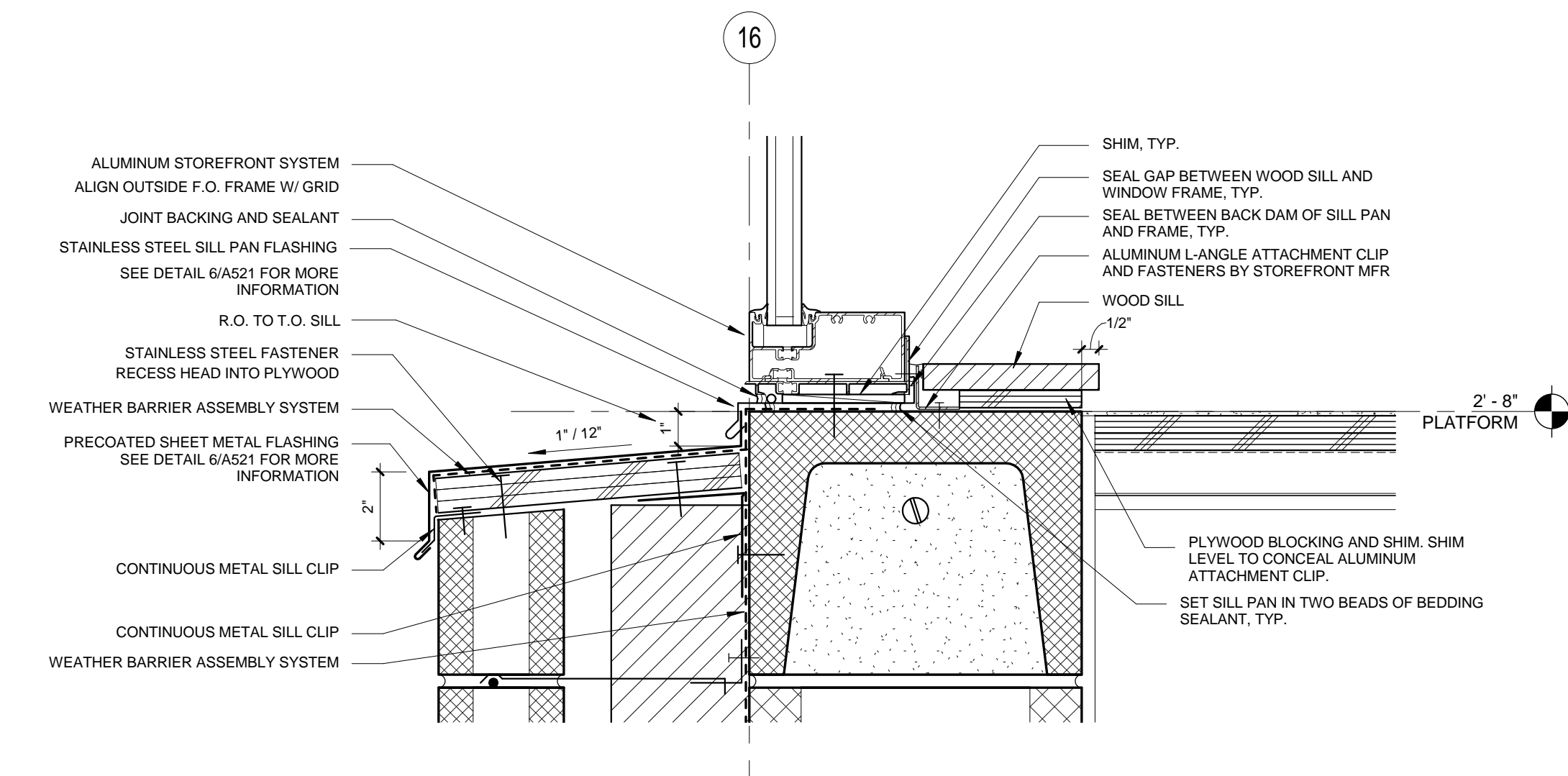

2 STOREFRONT SILL @ MUSIC ROOM
3" = 1'-0"

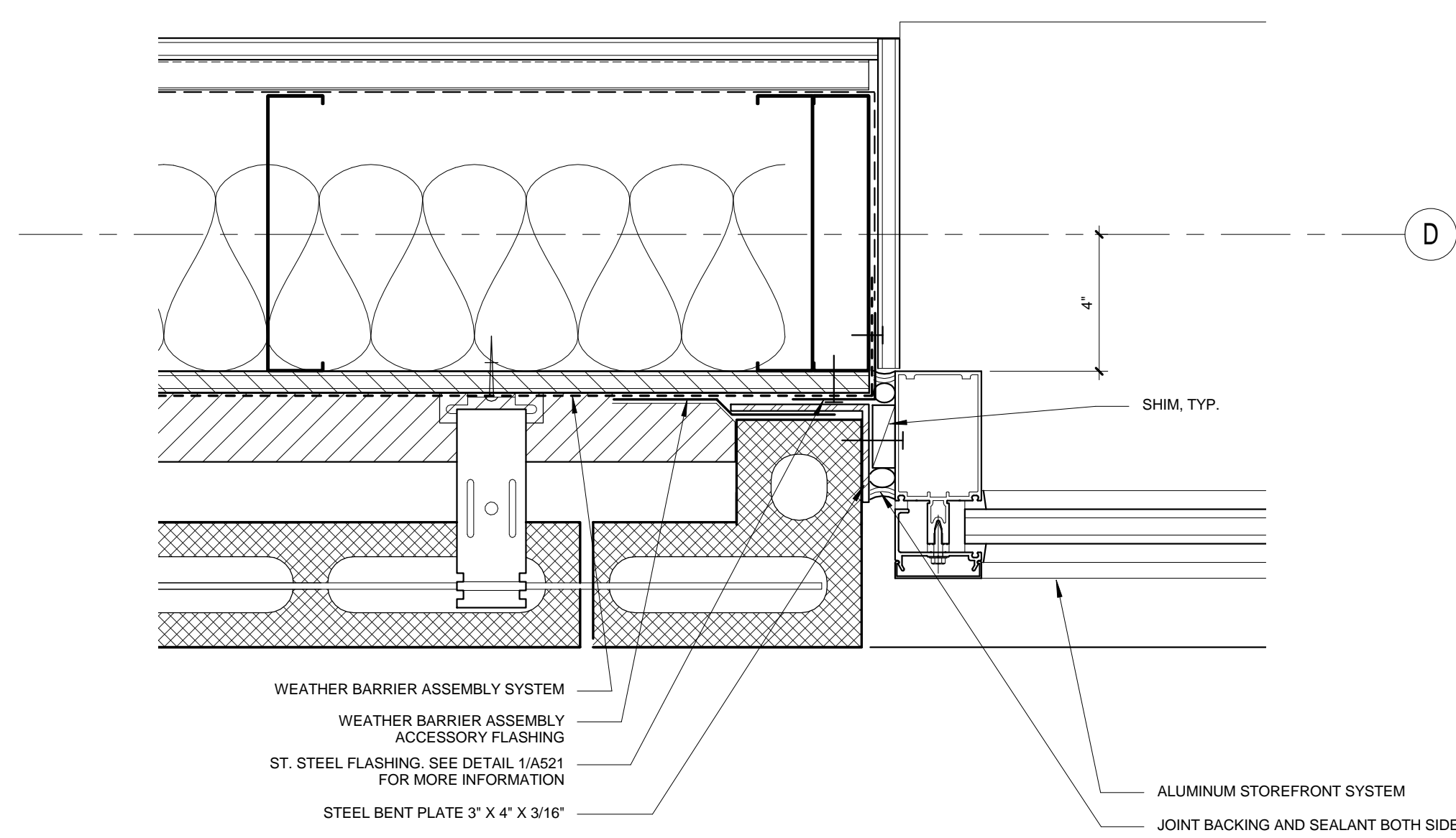

7 CURTAIN WALL JAMB AT CLASSROOM
3" = 1'-0"

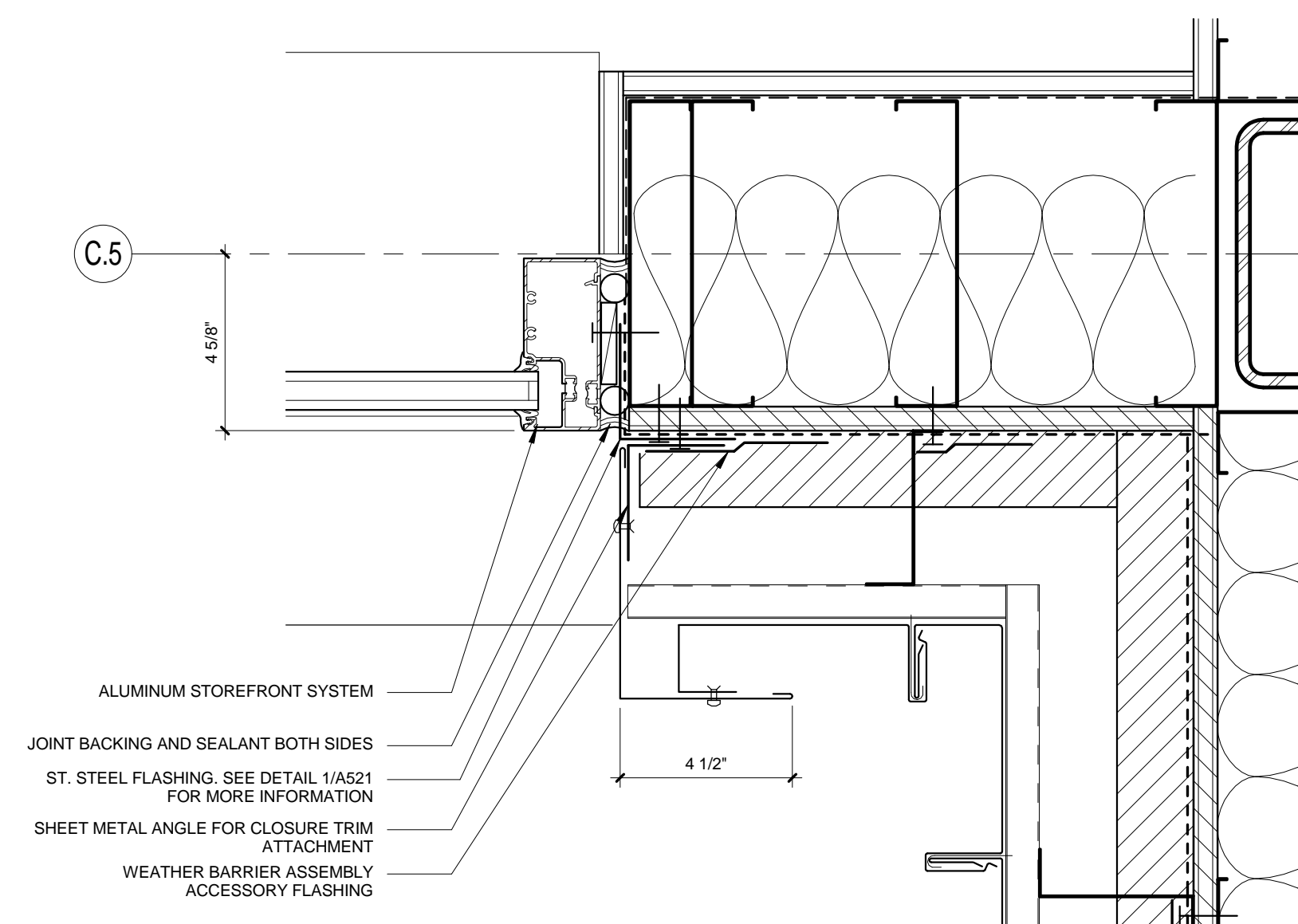

4 STOREFRONT JAMB @ 2ND FLOOR COMMONS
3" = 1'-0"

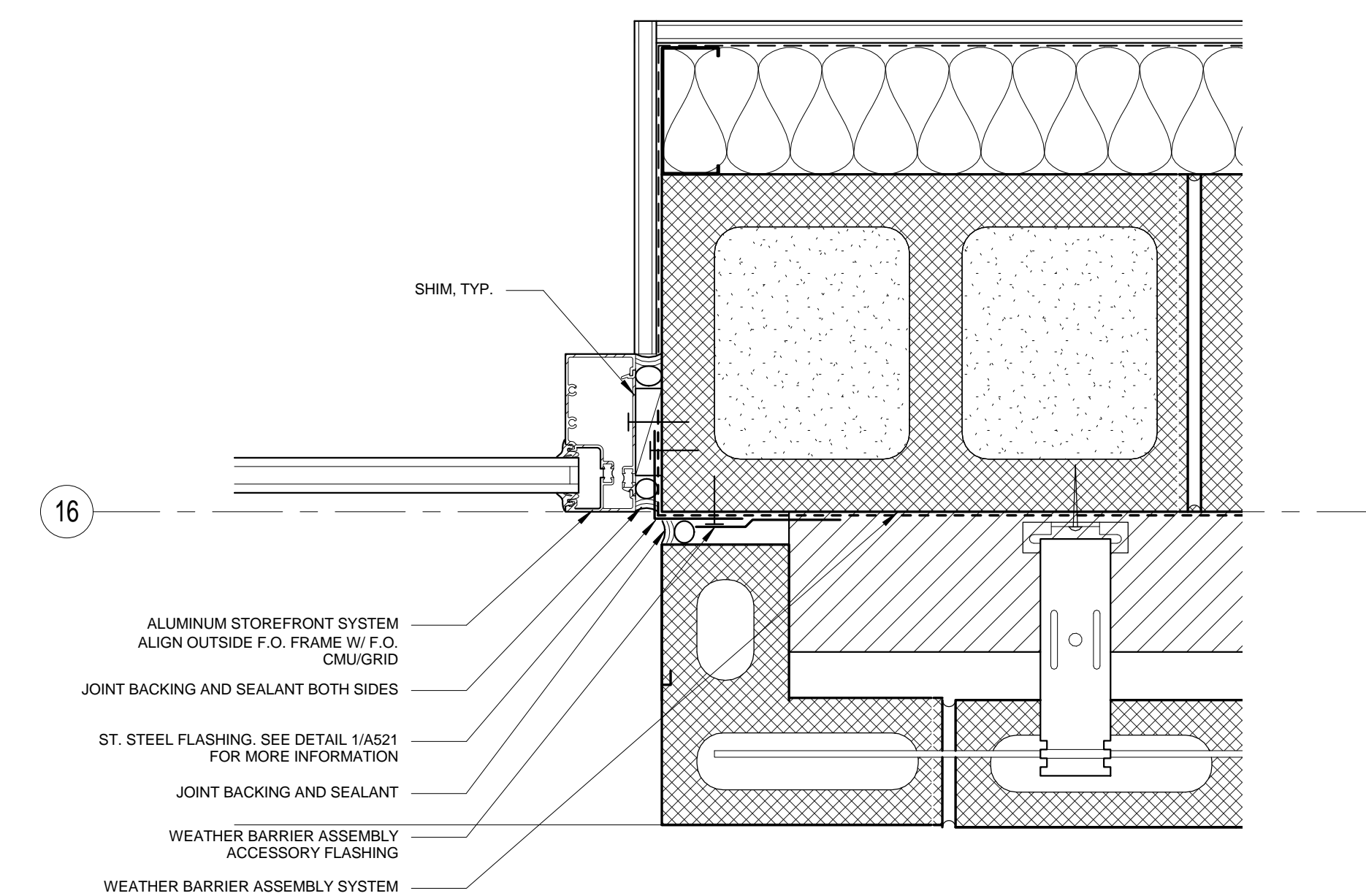

1 STOREFRONT JAMB @ MUSIC ROOM
3" = 1'-0"

SIGNAGE SCHEDULE					
SIGN TYPE	SIGN NUMBER	MESSAGE	SPANISH MESSAGE	BACKER PANEL COLOR	COMMENTS
A	01	102 Reception		DARK GREY	
A	02	102 Reception		DARK GREY	
A	03	103 Principal's Office		DARK GREY	
A	04	104 Health Room		DARK GREY	
A	05	105 Conference Room		DARK GREY	
A	06	106 Quiet Room		DARK GREY	
A	07	107 Records		DARK GREY	
A	08	108 Lactation Room		DARK GREY	
A	09	112 Small Group		DARK GREY	
A	10	113 Media Center Work Room		DARK GREY	
A	11	115 MDF		DARK GREY	
A	12	117 Closet		DARK GREY	
A	13	116 Community		DARK GREY	
A	14	124 Workroom		DARK GREY	
A	15	130 PE Office & Storage		DARK GREY	
A	16	131 Storage		DARK GREY	
A	17	131 Storage		DARK GREY	
A	18	136 Kitchen		DARK GREY	
A	19	136A Partry		DARK GREY	
A	20	136B Custodial		DARK GREY	
A	21	137 Storage		DARK GREY	
A	22	201 Office		DARK GREY	
A	23	202 Staff Room		DARK GREY	
A	24	202A Electrical		DARK GREY	
A	25	203 Tech. Room		DARK GREY	
A	26	204 Office		DARK GREY	
A	27	205 Custodial		DARK GREY	
A	28	206 Workroom		DARK GREY	
A	29	214 IDF		DARK GREY	
A	30	215 Speech Room		DARK GREY	
A	31	127 Music Room		DARK GREY	
B	01	A100 Classroom		WHITE	ACCENT: P-2
B	02	A101 Classroom		WHITE	ACCENT: P-3
B	03	A103 Classroom		WHITE	ACCENT: P-2
B	04	A104 Classroom		WHITE	ACCENT: P-3
B	05	A105 Classroom		WHITE	ACCENT: P-3
B	06	A106 Classroom		WHITE	ACCENT: P-5
B	07	A107 Classroom		WHITE	ACCENT: P-2
B	08	A109 Classroom		WHITE	ACCENT: P-3
B	09	A110 Classroom		WHITE	ACCENT: P-3
B	10	A111 Classroom		WHITE	ACCENT: P-2
B	11	A112 Classroom		WHITE	ACCENT: P-2
B	12	A200 Classroom		WHITE	ACCENT: P-4
B	13	A201 Classroom		WHITE	ACCENT: P-5
B	14	A203 Classroom		WHITE	ACCENT: P-4
B	15	A204 Classroom		WHITE	ACCENT: P-5
B	16	A205 Classroom		WHITE	ACCENT: P-5
B	17	A206 Classroom		WHITE	ACCENT: P-4
B	18	A207 Classroom		WHITE	ACCENT: P-4
B	19	A209 Classroom		WHITE	ACCENT: P-5
B	20	A210 Classroom		WHITE	ACCENT: P-5
B	21	A211 Classroom		WHITE	ACCENT: P-4
B	22	A212 Classroom		WHITE	ACCENT: P-4
C	01	BOYS		DARK GREY	MALE PICTOGRAM
C	02	GIRLS		DARK GREY	FEMALE PICTOGRAM
C	03	BOYS		DARK GREY	MALE PICTOGRAM
C	04	GIRLS		DARK GREY	FEMALE PICTOGRAM
C	05	GIRLS		DARK GREY	FEMALE PICTOGRAM

SIGNAGE SCHEDULE					
SIGN TYPE	SIGN NUMBER	MESSAGE	SPANISH MESSAGE	BACKER PANEL COLOR	COMMENTS
C	06	BOYS		DARK GREY	MALE PICTOGRAM
C	07	BOYS		DARK GREY	MALE PICTOGRAM
C	08	GIRLS		DARK GREY	FEMALE PICTOGRAM
C	09	BOYS		DARK GREY	MALE PICTOGRAM
C	10	GIRLS		DARK GREY	FEMALE PICTOGRAM
D	01	EMERGENCY EXIT PLAN		DARK GREY	
D	02	EMERGENCY EXIT PLAN		DARK GREY	
D	03	EMERGENCY EXIT PLAN		DARK GREY	
D	04	EMERGENCY EXIT PLAN		DARK GREY	
D	05	EMERGENCY EXIT PLAN		DARK GREY	
D	06	EMERGENCY EXIT PLAN		DARK GREY	
D	07	EMERGENCY EXIT PLAN		DARK GREY	
D	08	EMERGENCY EXIT PLAN		DARK GREY	
E	01	MAXIMUM OCCUPANCY XXX PEOPLE		DARK GREY	
E	02	MAXIMUM OCCUPANCY XXX PEOPLE		DARK GREY	
F	01	STAIR		DARK GREY	
F	02	STAIR		DARK GREY	
F	03	STAIR		DARK GREY	
F	04	STAIR		DARK GREY	
G	01	SEE SIGN TYPE FOR WORDING		DARK GREY	
G	02	SEE SIGN TYPE FOR WORDING		DARK GREY	
I	01	ALL-GENDER RESTROOM		DARK GREY	ADA PICTOGRAM
I	02	ALL-GENDER RESTROOM		DARK GREY	ADA PICTOGRAM
I	03	ALL-GENDER RESTROOM		DARK GREY	ADA PICTOGRAM
I	04	ALL-GENDER RESTROOM		DARK GREY	ADA PICTOGRAM
I	05	ALL-GENDER RESTROOM		DARK GREY	ADA PICTOGRAM
I	06	ALL-GENDER RESTROOM		DARK GREY	ADA PICTOGRAM
I	07	ALL-GENDER RESTROOM		DARK GREY	ADA PICTOGRAM
I	08	ALL-GENDER RESTROOM		DARK GREY	ADA PICTOGRAM
I	09	ALL-GENDER RESTROOM		DARK GREY	ADA PICTOGRAM
I	10	ALL-GENDER RESTROOM		DARK GREY	ADA PICTOGRAM
J	01	RESTROOMS		DARK GREY	MALE, FEMALE, AND ARROW PICTOGRAMS
J	02	RESTROOMS		DARK GREY	MALE, FEMALE, AND ARROW PICTOGRAMS
K	01	SEE SIGN TYPE FOR WORDING		DARK GREY	
K	02	SEE SIGN TYPE FOR WORDING		DARK GREY	
K	03	SEE SIGN TYPE FOR WORDING		DARK GREY	
K	04	SEE SIGN TYPE FOR WORDING		DARK GREY	
K	05	SEE SIGN TYPE FOR WORDING		DARK GREY	
K	06	SEE SIGN TYPE FOR WORDING		DARK GREY	
K	07	SEE SIGN TYPE FOR WORDING		DARK GREY	
K	08	SEE SIGN TYPE FOR WORDING		DARK GREY	
K	09	SEE SIGN TYPE FOR WORDING		DARK GREY	
K	10	SEE SIGN TYPE FOR WORDING		DARK GREY	
K	11	SEE SIGN TYPE FOR WORDING		DARK GREY	
K	12	SEE SIGN TYPE FOR WORDING		DARK GREY	
K	13	SEE SIGN TYPE FOR WORDING		DARK GREY	
K	14	SEE SIGN TYPE FOR WORDING		DARK GREY	
K	15	SEE SIGN TYPE FOR WORDING		DARK GREY	
K	16	SEE SIGN TYPE FOR WORDING		DARK GREY	
K	17	SEE SIGN TYPE FOR WORDING		DARK GREY	
K	18	SEE SIGN TYPE FOR WORDING		DARK GREY	
K	19	SEE SIGN TYPE FOR WORDING		DARK GREY	
K	20	SEE SIGN TYPE FOR WORDING		DARK GREY	
L	01	SEE SIGN TYPE FOR WORDING		PURPLE	MATCH P-2

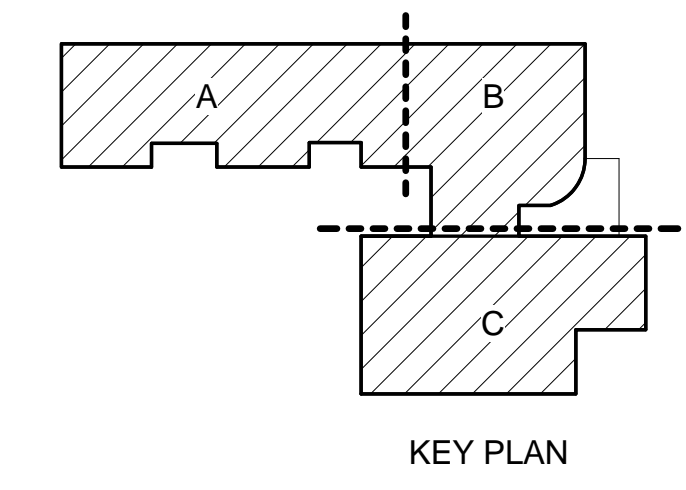
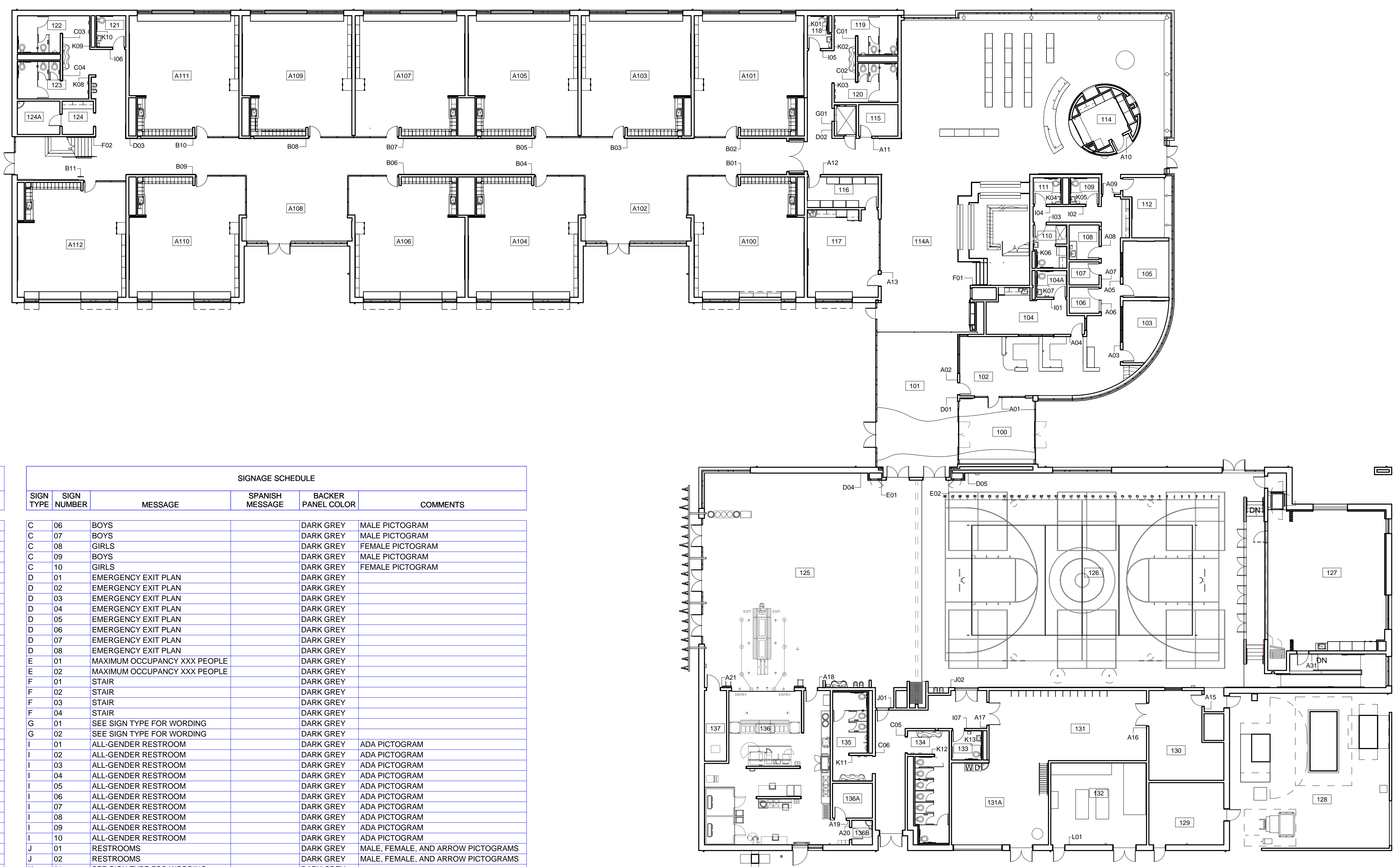

1 OVERALL FIRST FLOOR PLAN SIGNAGE
1/16" = 1'-0"

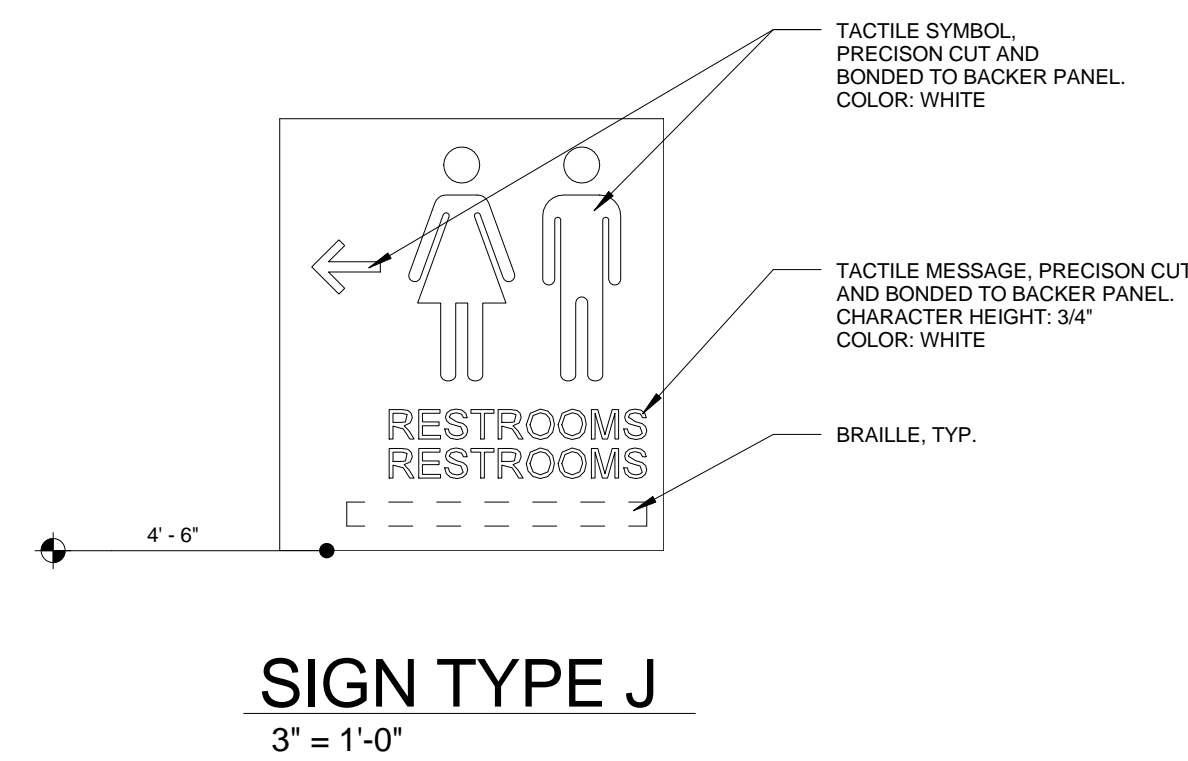

SIGN TYPE J
3' = 1'-0"

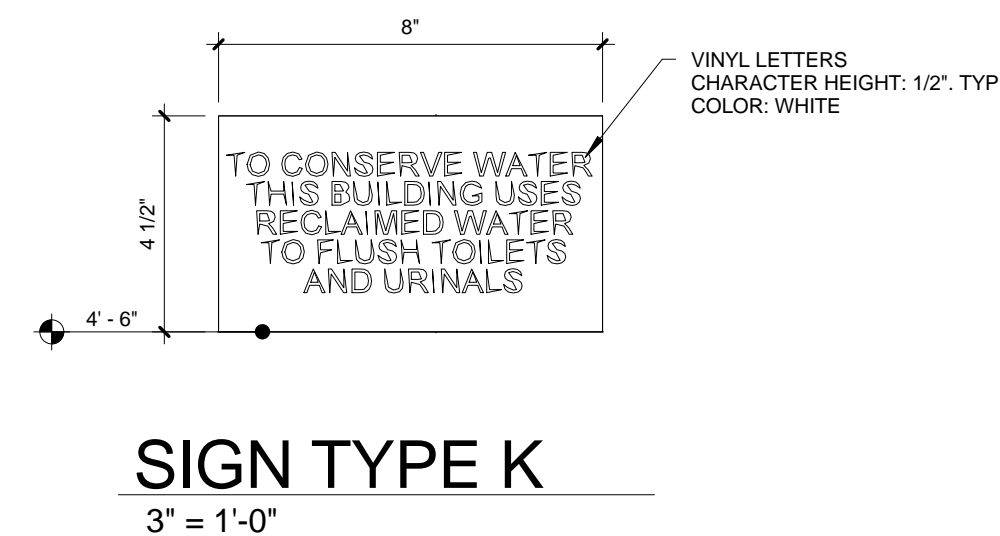

SIGN TYPE K
3' = 1'-0"

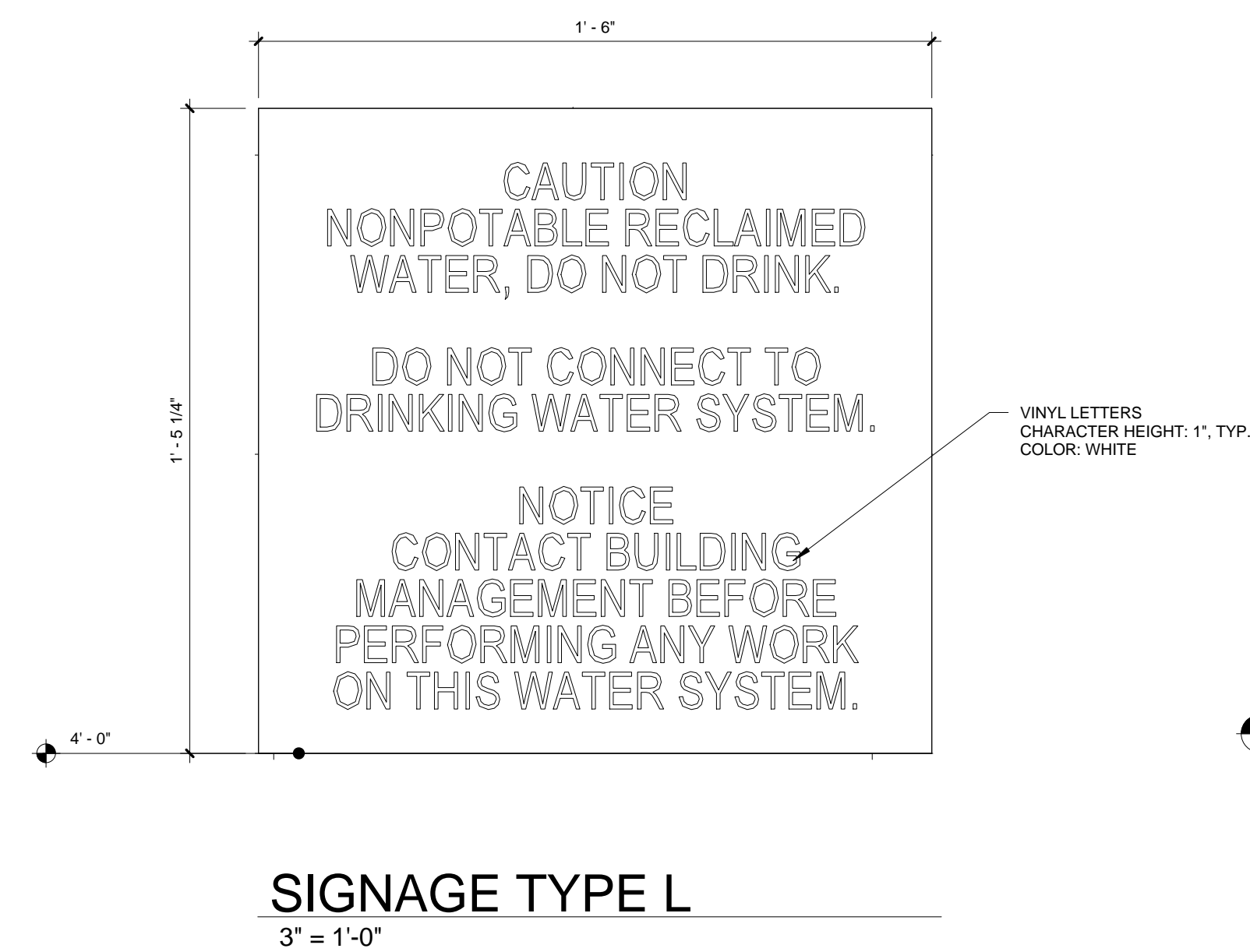

SIGNAGE TYPE L
3' = 1'-0"

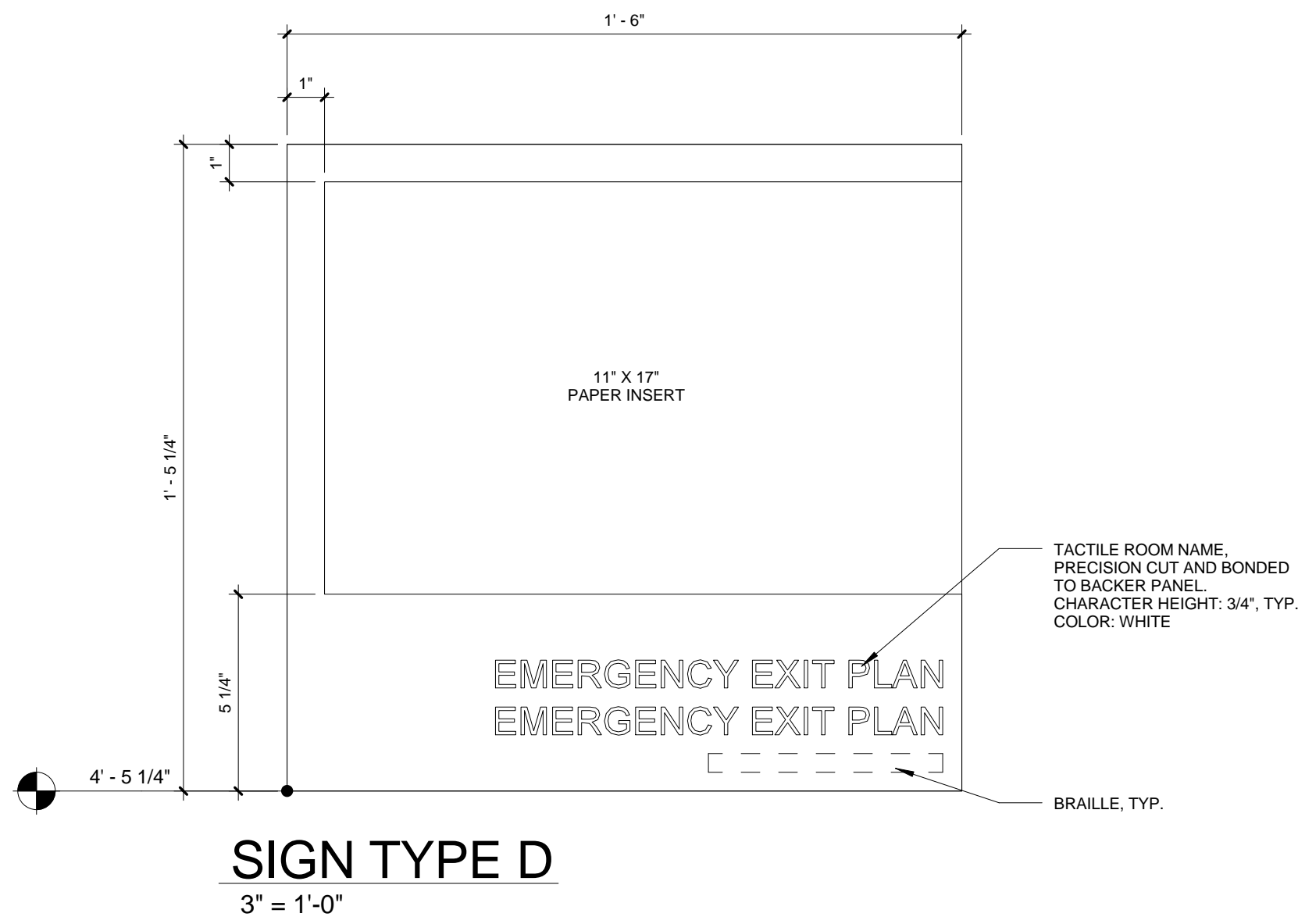

SIGN TYPE D
3' = 1'-0"

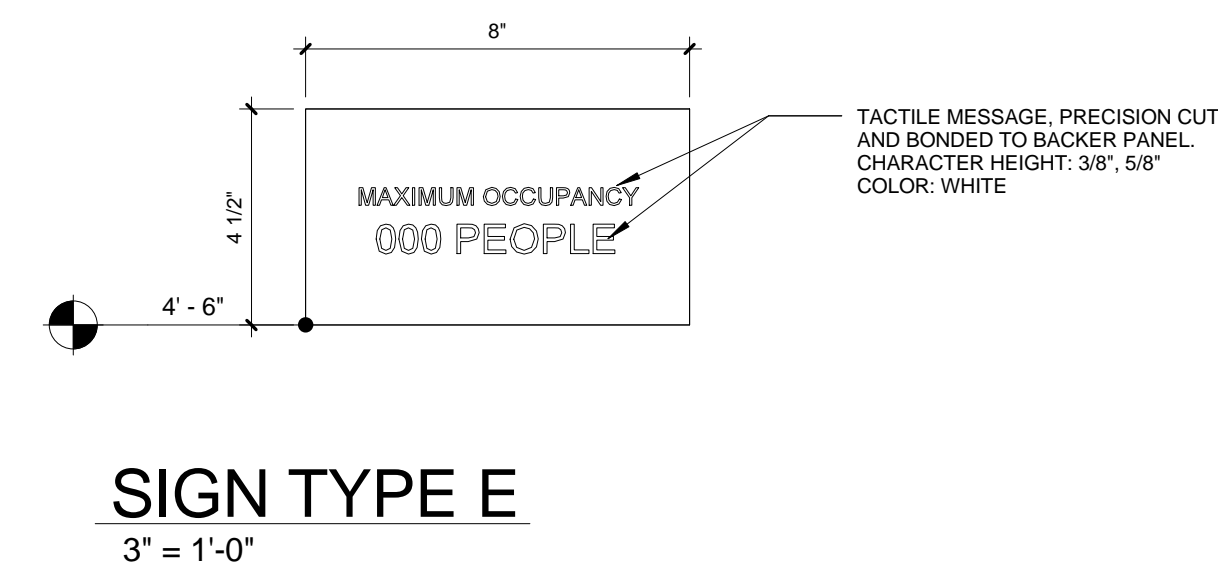

SIGN TYPE E
3' = 1'-0"

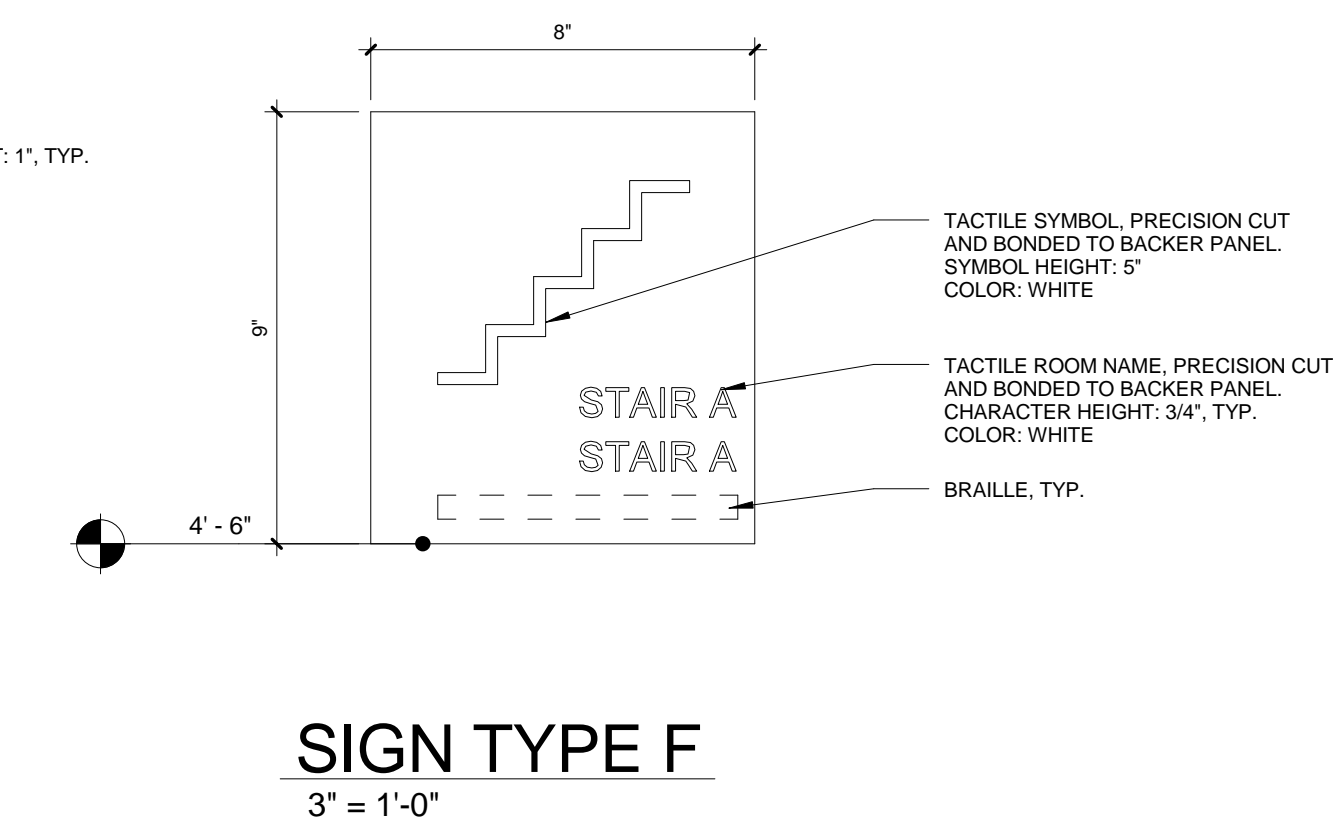

SIGN TYPE F
3' = 1'-0"

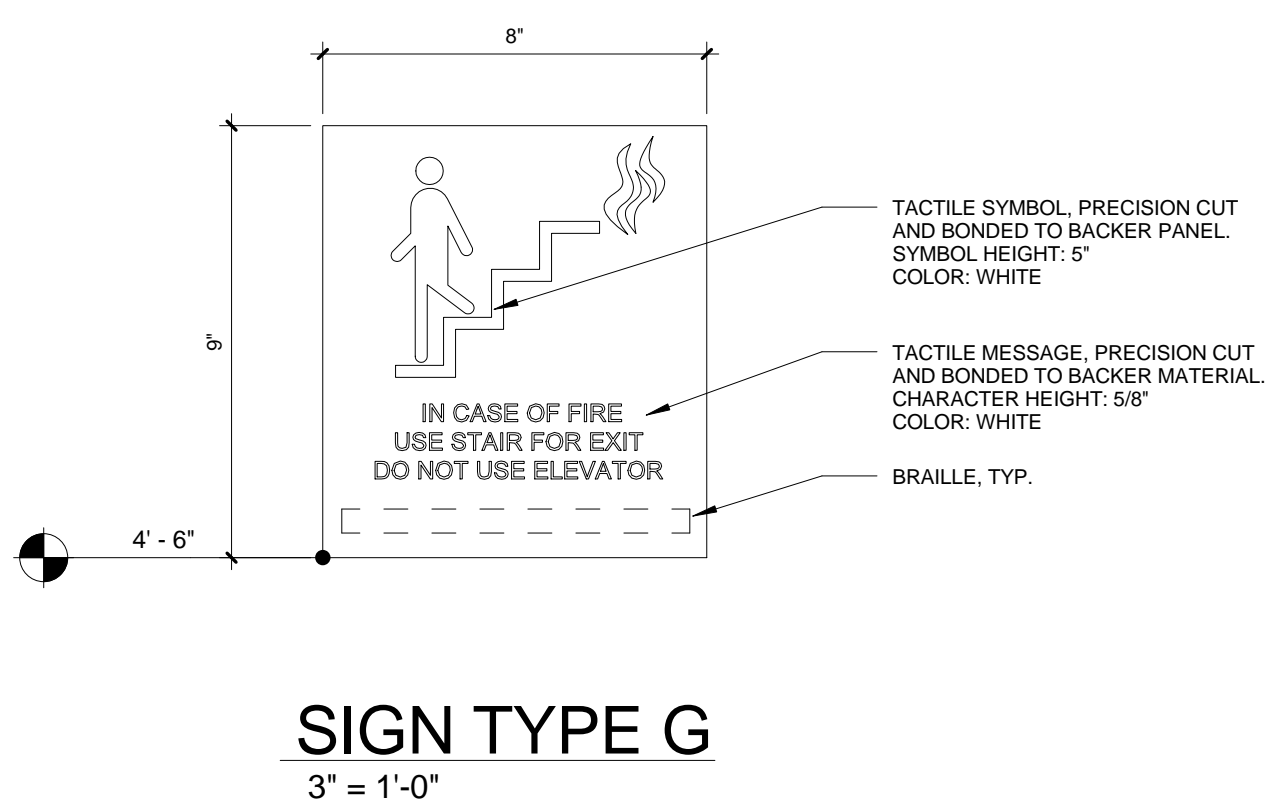

SIGN TYPE G
3' = 1'-0"

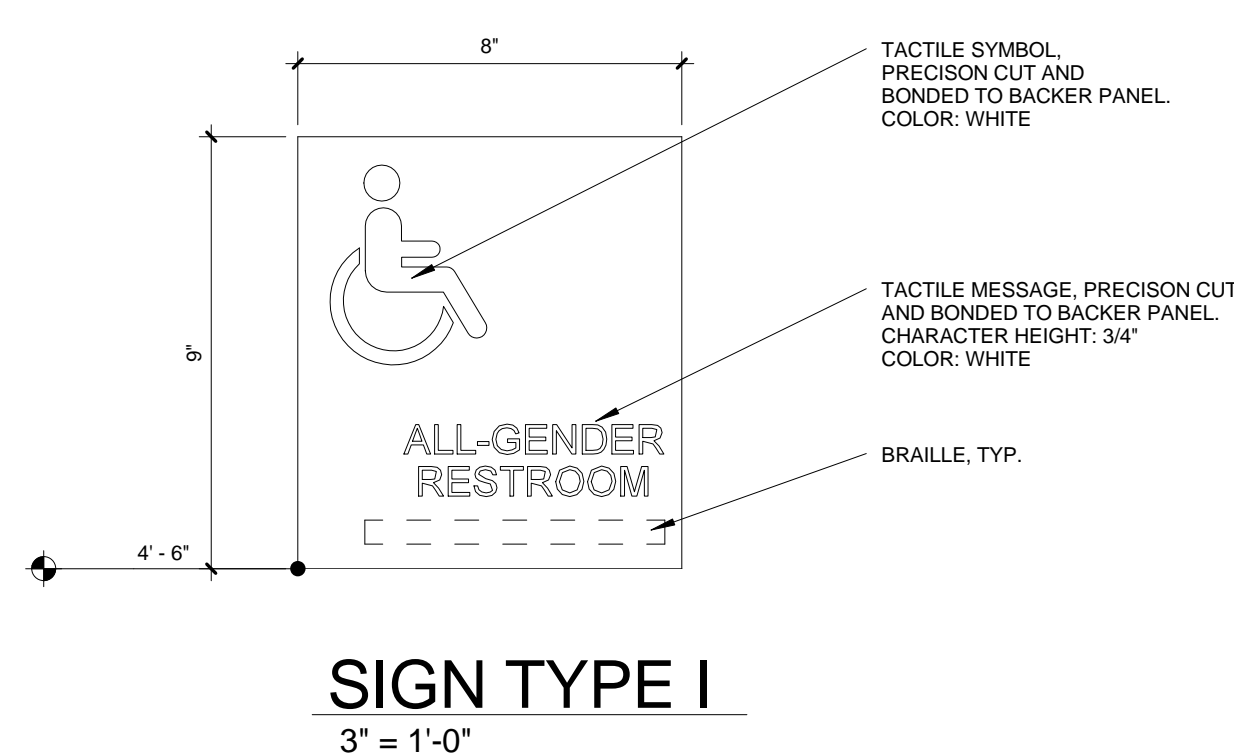

SIGN TYPE I
3' = 1'-0"

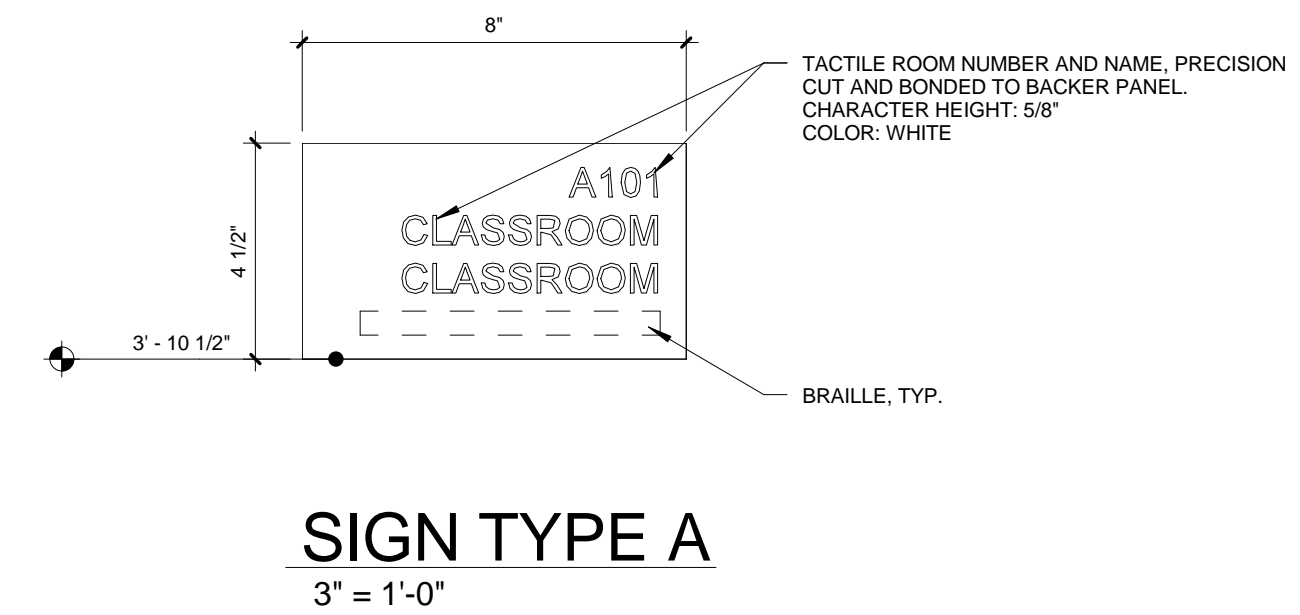

SIGN TYPE A
3' = 1'-0"

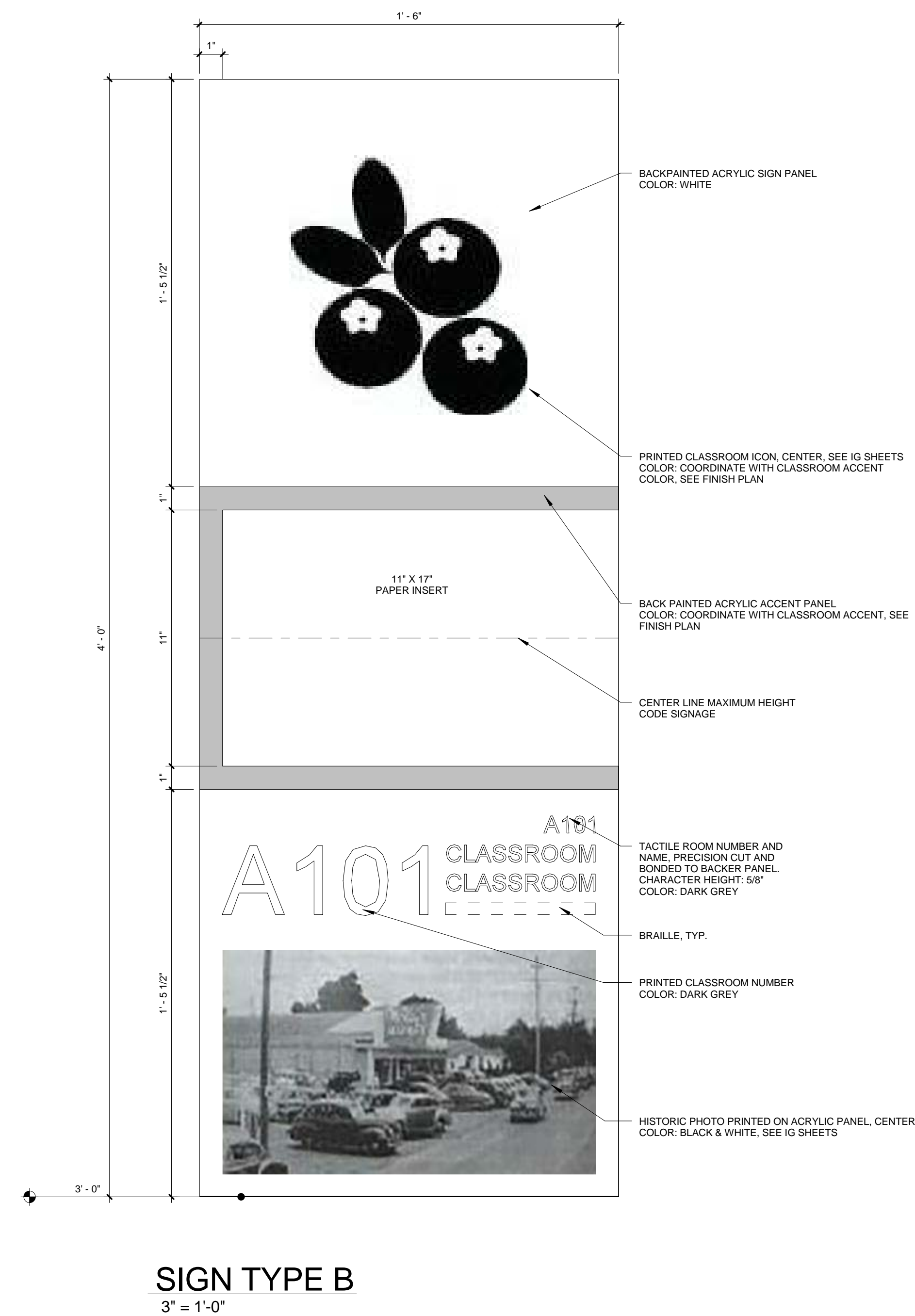

SIGN TYPE B
3' = 1'-0"

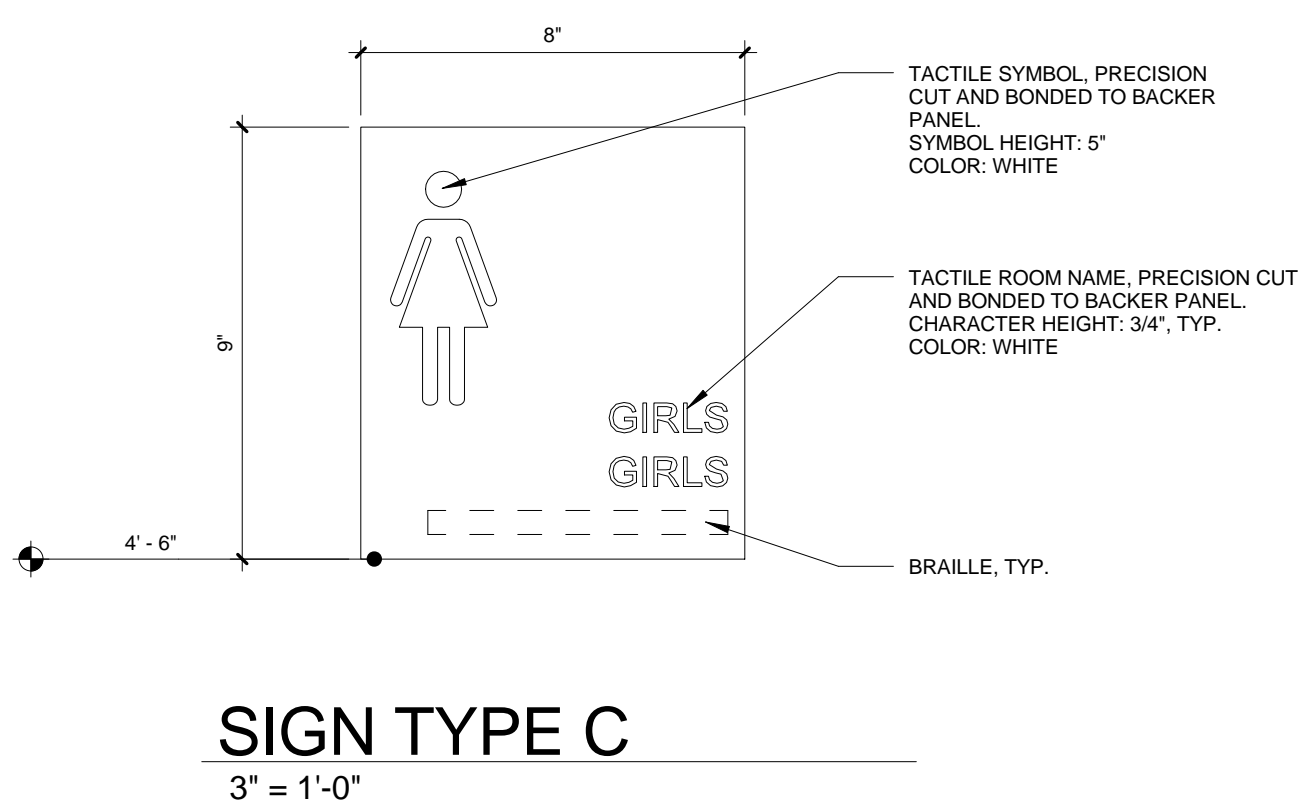

SIGN TYPE C
3' = 1'-0"

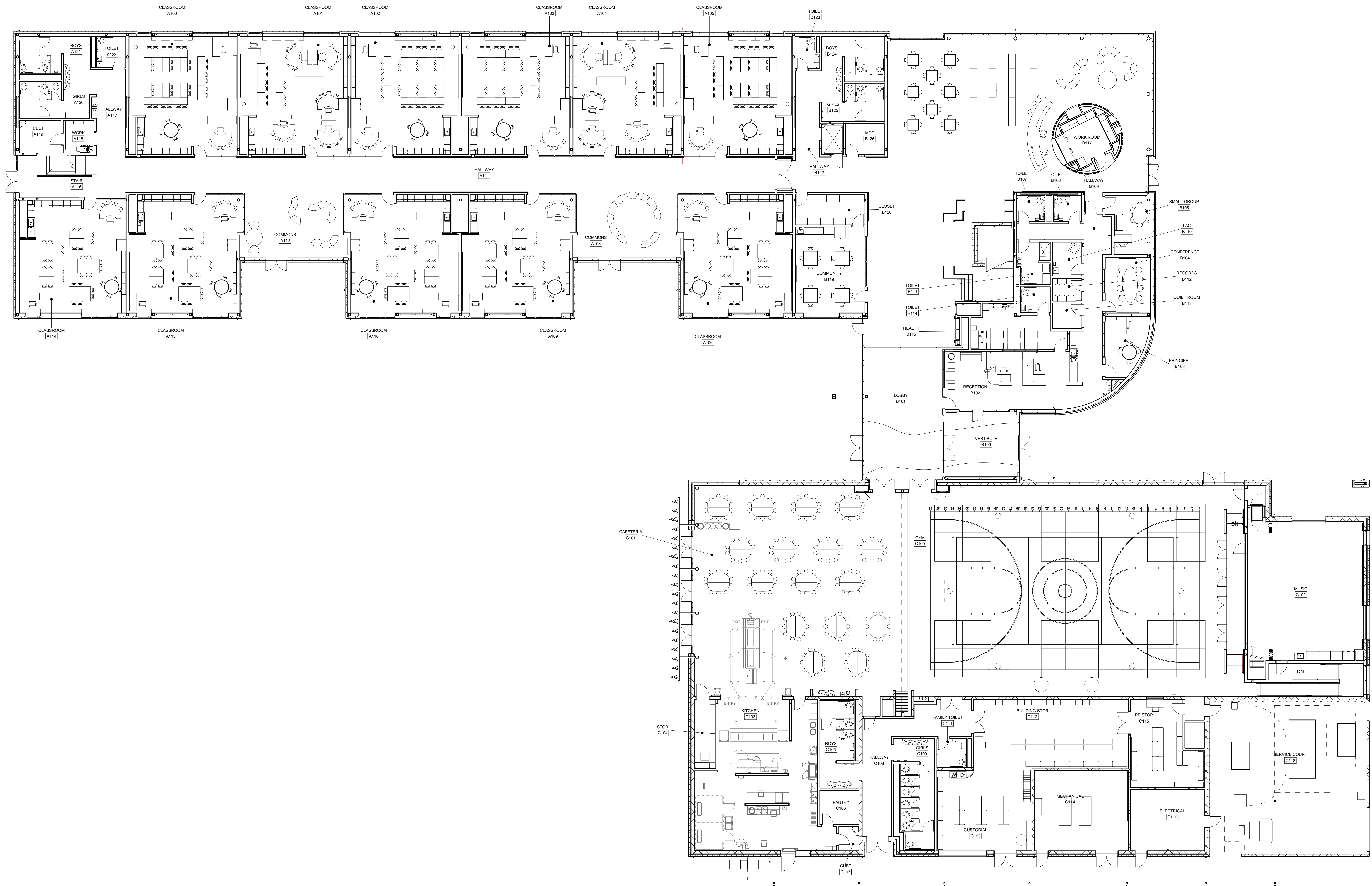

1 FURNITURE PLAN - GROUND FLOOR
 3/32" = 1'-0"

PRELIMINARY NOT
 FOR CONSTRUCTION

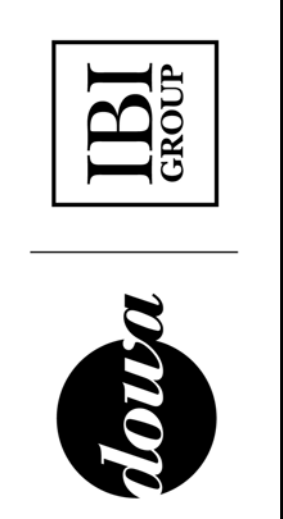

BID SET
 EUGENE SCHOOL DISTRICT 4J
 120 WEST HILLIARD AVENUE, EUGENE, OREGON 97404
 RIVER ROAD / EL CAMINO DEL RIO ELEMENTARY SCHOOL

FURNITURE PLANS (FOR
 REFERENCE ONLY)

PROJECT #	1337.00	REVISIONS
ISSUE DATE	03.12.2016	



1 OVERALL SECOND FLOOR FURNITURE PLAN
 3/32" = 1'-0"

PRELIMINARY NOT
 FOR CONSTRUCTION



BID SET
 EUGENE SCHOOL DISTRICT 4J
 120 WEST HILLIARD AVENUE, EUGENE, OREGON 97404
4J RIVER ROAD / EL CAMINO DEL RIO ELEMENTARY SCHOOL

FURNITURE PLANS (FOR
 REFERENCE ONLY)

PROJECT #	REVISIONS
1337.00	
03.12.2016	