

LAMAR LN.

NORWOOD ST.

CARMEL AVE.

EXISTING BACK STOP TO REMAIN

EXISTING STRUCTURES TO REMAIN

EXISTING STRUCTURES TO REMAIN

EXISTING STRUCTURES TO REMAIN

AREA OF NEW PROPOSED STRUCTURE
SEE A/12 FOR ELEVATIONS

ARCHITECTURAL SITE PLAN
SCALE: 1" = 30'

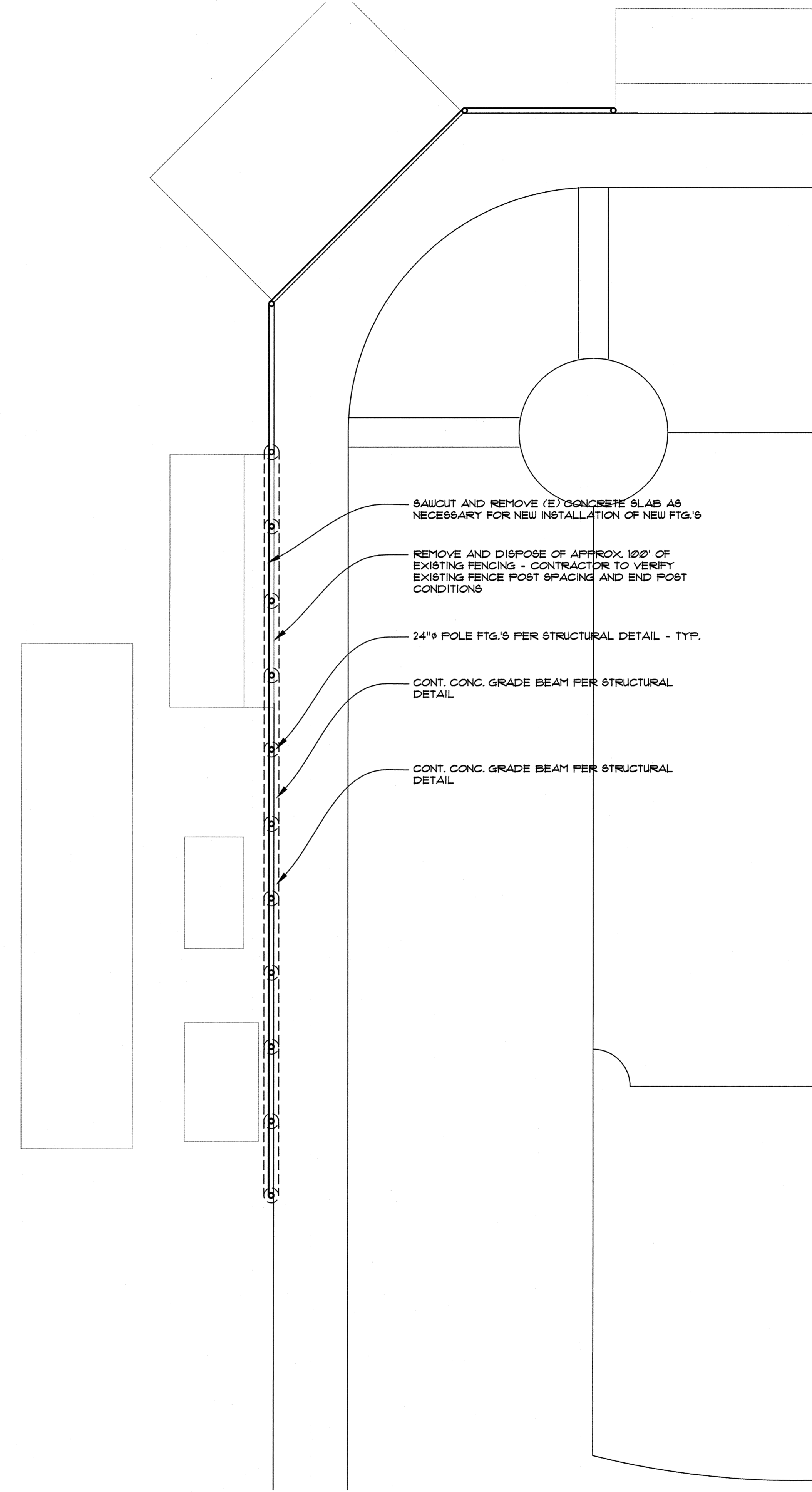

SAWCUT AND REMOVE (E) CONCRETE SLAB AS NECESSARY FOR NEW INSTALLATION OF NEW FTG.'S

REMOVE AND DISPOSE OF APPROX. 100' OF EXISTING FENCING - CONTRACTOR TO VERIFY EXISTING FENCE POST SPACING AND END POST CONDITIONS

24" POLE FTG.'S PER STRUCTURAL DETAIL - TYP.

CONT. CONC. GRADE BEAM PER STRUCTURAL DETAIL

CONT. CONC. GRADE BEAM PER STRUCTURAL DETAIL

ENLARGED SITE PLAN
SCALE: 1" = 10'



THE DOCUMENT AND THE IDEAS AND DESIGNS INCORPORATED HEREIN ARE THE PROPERTY OF RODD HANSEN ARCHITECT, L.L.C. AND IS NOT TO BE USED, IN WHOLE OR PART, FOR ANY OTHER PROJECT WITHOUT THE WRITTEN AUTHORIZATION OF RODD HANSEN ARCHITECT, L.L.C.

RODD HANSEN ARCHITECT, L.L.C.

1951 Oak Street Suite A
Eugene, Oregon 97401
Phone: (541)-681-1800
Fax: (541)-681-1200
E-Mail: roddhansenarchitectural.com

BACK STOP EXTENSION

SHELDON HIGH SCHOOL

2455 WILLAKENZIE ROAD EUGENE OR 97401-4898

ARCHITECTURAL TITLE: SITE PLAN

JOB#: 1165.11012014

DRAWN BY: RH

△ --

ISSUE DATE: 10-01-2015

SCALE: 1" = 30'-0"

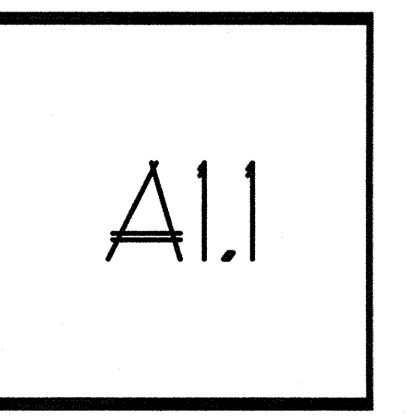

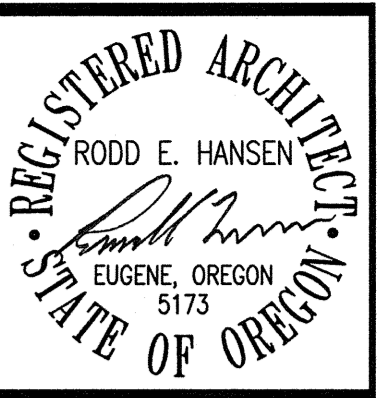

THE DOCUMENT AND THE IDEAS AND DESIGNS INCORPORATED HEREIN ARE THE PROPERTY OF RODD HANSEN ARCHITECT, L.L.C. AND IS NOT TO BE USED, IN WHOLE OR PART, FOR ANY OTHER PROJECT WITHOUT THE WRITTEN AUTHORIZATION OF RODD HANSEN ARCHITECT, L.L.C.

RODD HANSEN ARCHITECT, L.L.C.
 1951 Oak Street Suite A
 Eugene, Oregon 97401
 Phone: (541)-681-1800
 Fax: (541)-681-1200
 E-Mail: rodd@harchitectural.com

BACK STOP EXTENSION
 SHELDON HIGH SCHOOL
 2455 WILLAKENZIE ROAD EUGENE OR
 97401-4898

ARCHITECTURAL TITLE:	SITE PLAN
JOB#:	1165.11012014
DRAWN BY:	RH
BY:	--
ISSUE DATE:	10-01-2015
SCALE:	1/8" = 1'-0"

A1.2

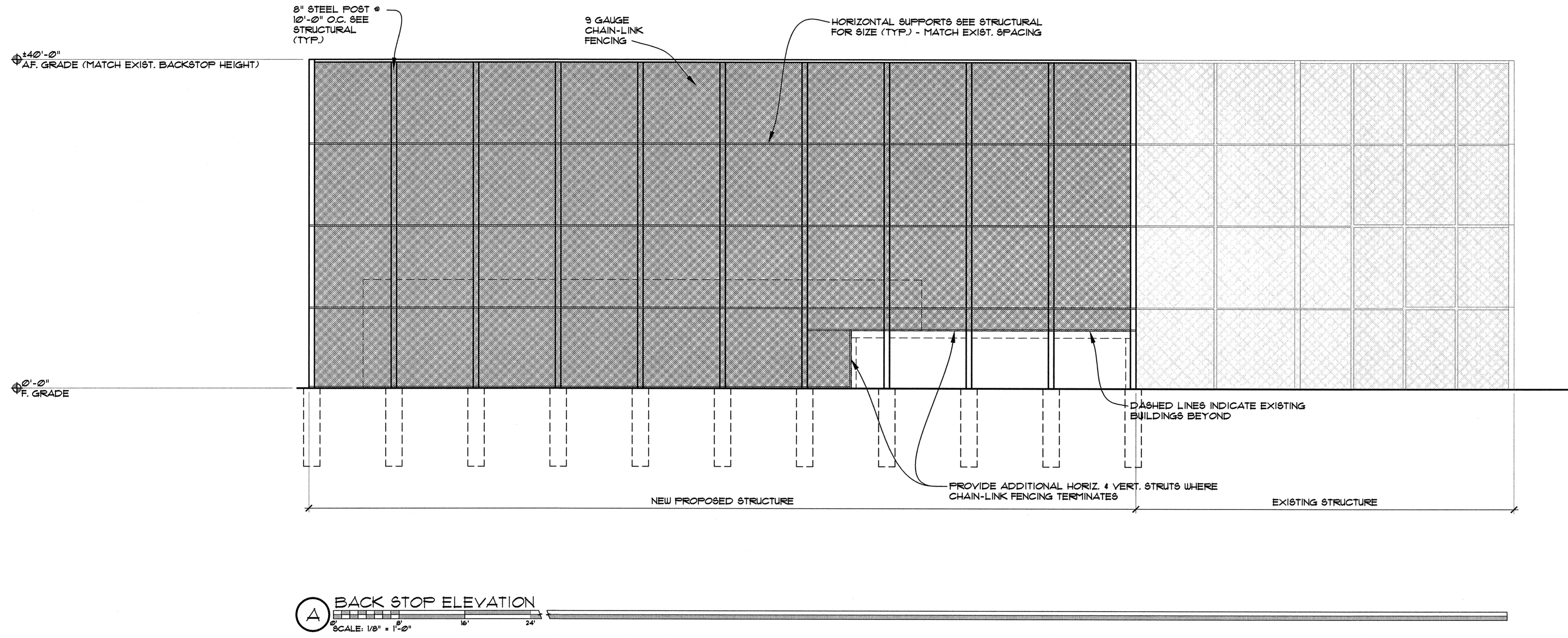

BACK STOP ELEVATION
 SCALE: 1/8" = 1'-0"

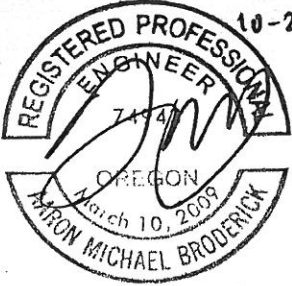

EXPIRES: 12/15

8" Ø XX STRONG PIPE. PROVIDE CAP @ TOP AND VENT HOLE @ BASE - BY CONTRACTOR

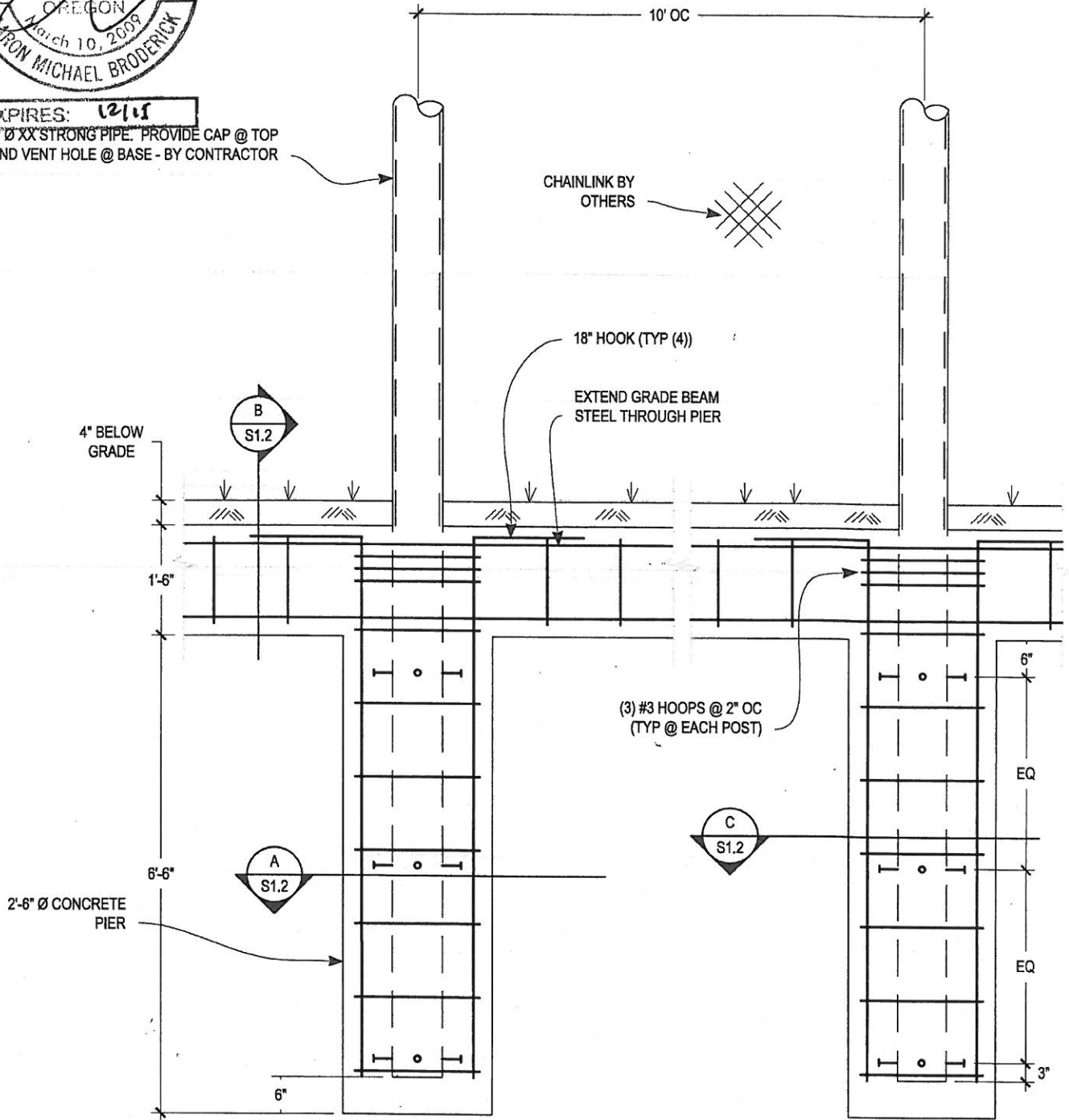

JBE JOHNSON BRODERICK ENGINEERING

Civil and Structural Engineers
 325 W. 13th Ave
 Eugene, Or 97401-3402
 Tel (541) 338-9488
 Fax (541) 338-9483
 WWW.jbe.us.com

SHELDON BACKSTOP

Date: 10-01-2015
 Project No.: 15002.06
 Drawn By: FAD
 Checked By: AMB

Project:

Revisions:

BACKSTOP

Sheet title:

Scale:

Sheet:

S1.0



U-2-15

EXPIRES: 12/15

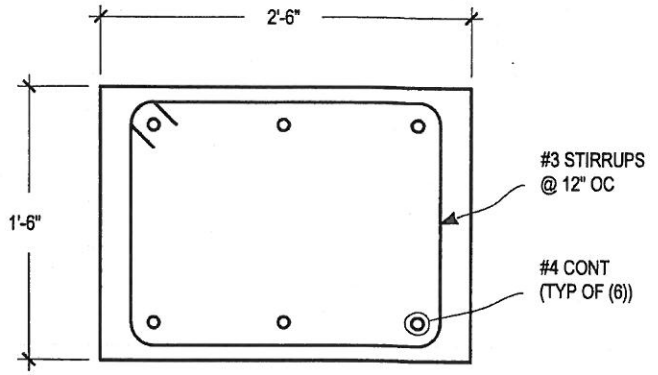

B GRADE BEAM SECTION

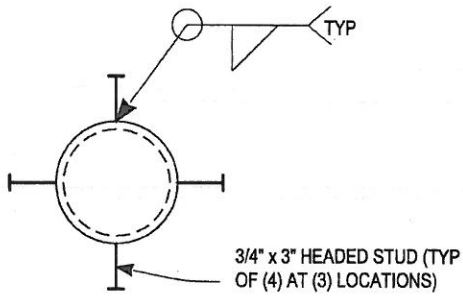

C WELDED STUD PLAN VIEW

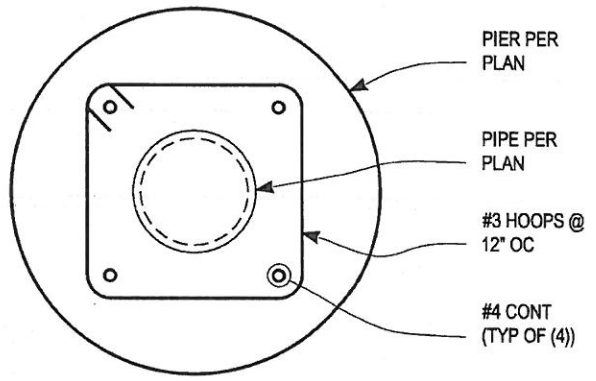

A PIER PLAN VIEW

GENERAL NOTES:
 CONCRETE: F'C = 2500 psi
 REINFORCING STEEL: ASTM A615 GR 60 DEFORMED BAR
 WELD: E70xx
 STUD: A108
 PIPE: A53 GR B

JBE JOHNSON BRODERICK ENGINEERING

Civil and Structural Engineers
 325 W. 13th Ave
 Eugene, Or 97401-3402
 Tel (541) 338-9488
 Fax (541) 338-9483
 WWW.jbe.us.com

SHELDON BACKSTOP

Project:

Date: 10-01-2015
 Project No.: 15002.06
 Drawn By: FAD
 Checked By: AMB
 Revisions:

DETAILS

Sheet title:

Scale:

Sheet:

S 1.1