



THE DOCUMENT AND THE IDEAS AND DESIGNS INCORPORATED HEREIN ARE THE PROPERTY OF RODD HANSEN ARCHITECT, LLC, AND IS NOT TO BE USED, IN WHOLE OR PART, FOR ANY OTHER PROJECT WITHOUT THE WRITTEN AUTHORIZATION OF RODD HANSEN ARCHITECT, LLC

RODD HANSEN ARCHITECT, LLC
 1551 Oak Street, Suite A
 Eugene, Oregon 97401
 Phone: (541)-681-1800
 Fax: (541)-681-1200
 E-Mail: rodd@rhaarchitectural.com

EUGENE SCHOOL DISTRICT 4J
**ADAMS ELEMENTARY SCHOOL
 EGRESS REMODEL**
 950 W. 22nd
 EUGENE, OR 97405

BASEMENT
 TITLE: FLOOR PLAN

JOB#: 1130.07062015

DRAWN BY: JSD

DATE: 08/11/2015

ISSUE DATE: 07/22/2015

SCALE: 0/0'-0"-0"

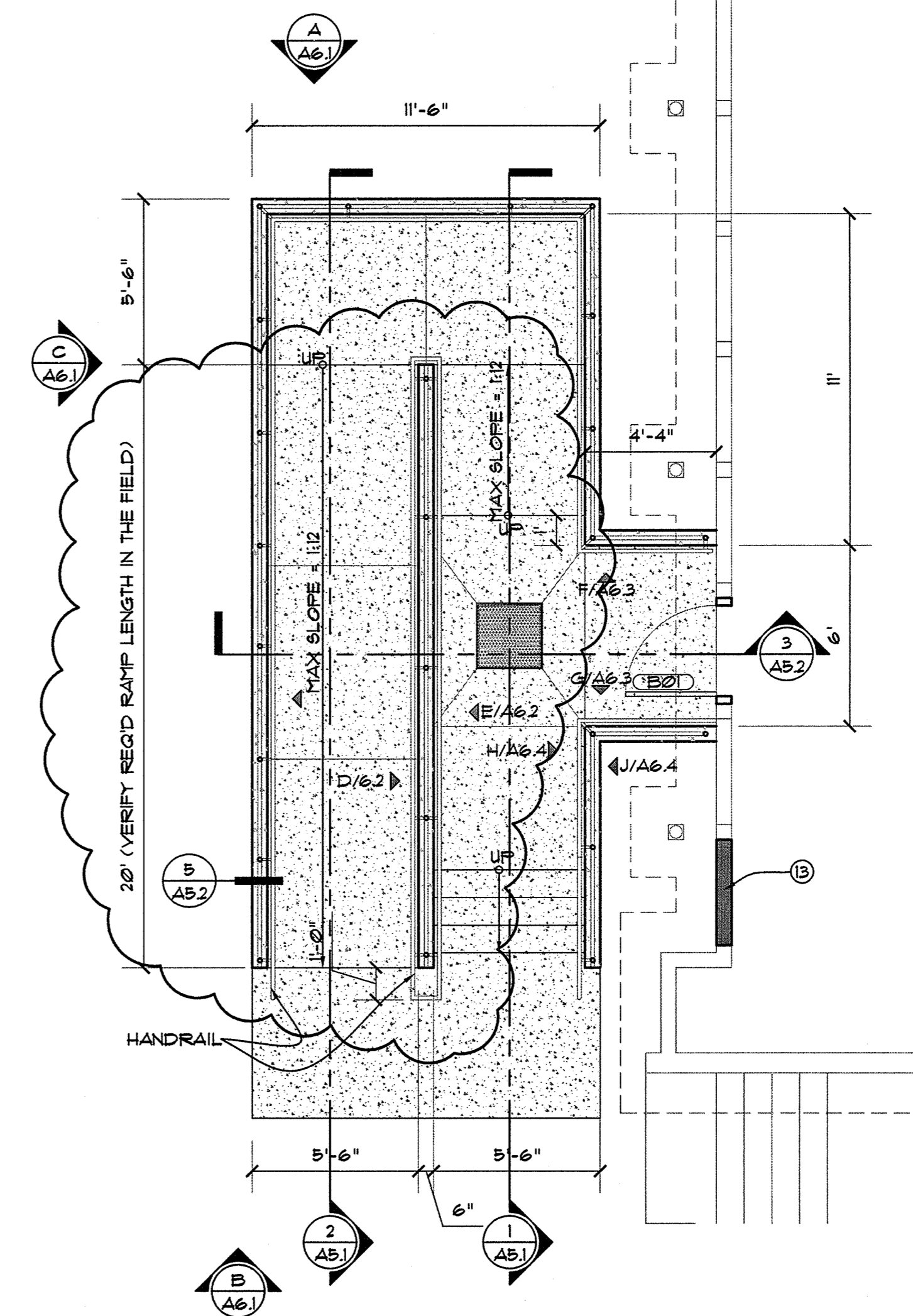
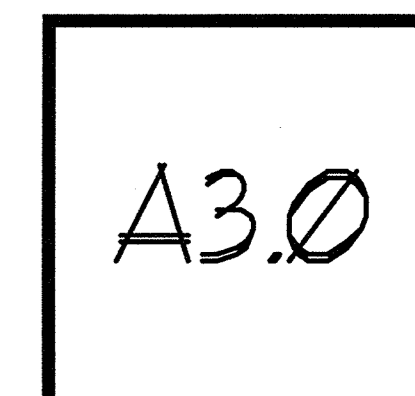

3 FLOOR PLAN
 SCALE: 1/4" = 1'-0"

- LEGEND**
- NEW WALL
 - EXISTING WALL
 - ▨ AREA OF EXISTING STRUCTURE
- KEY NOTES:**
1. 1 1/2" Ø METAL HANDRAIL PRIMED AND PAINTED FOR EXTERIOR USE
 2. RAMP
 3. LANDING
 4. 25"x25"x1" METAL GRATE TO BE ADA COMPLIANT
 5. 24"x24"x24" CATCH BASIN w/SUMP PUMP (CONTRACTOR TO VERIFY PUMP IS ATTACHED TO NEAREST RAIN DRAIN)
 6. SHADED AREA INDICATES EXISTING BUILDING
 7. EXISTING FOOTING
 8. NEW
 9. 1 1/2" Ø METAL GUARDRAIL PRIMED AND PAINTED FOR EXTERIOR USE
 10. EXISTING DOOR TO BE REMOVED AND INFILLED
 11. EXPANSION JOINT
 12. 4" CONCRETE SLAB w/ #4 REBAR @ 24" O.C. E.W. OVER 6" COMPACTED GRAVEL FILL (typ.)
 13. REMOVE (E) DOOR AND HARDWARE - INFILL FRAME AND FINISH TO MATCH EXISTING CONDITIONS

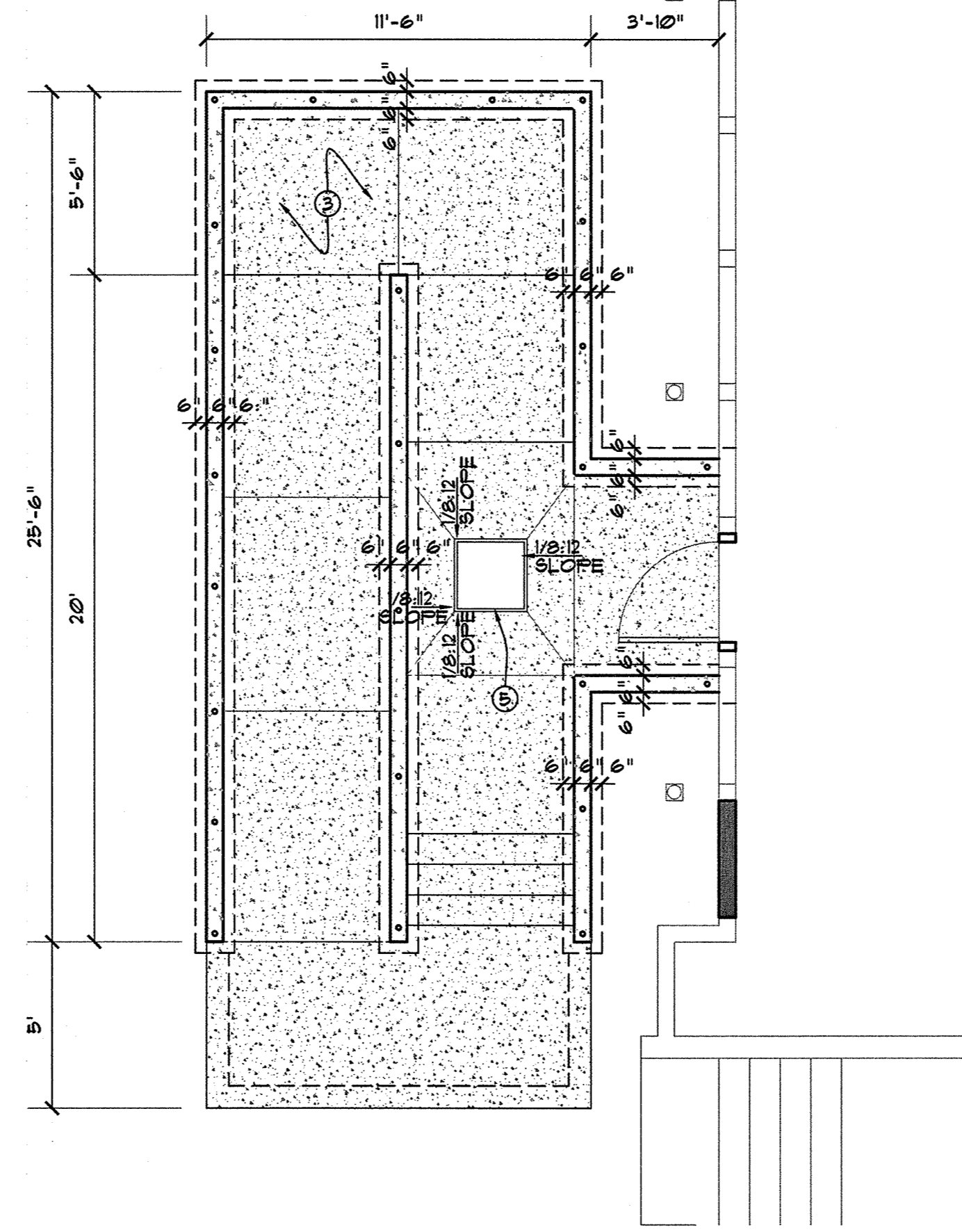

2 FOUNDATION PLAN
 SCALE: 1/4" = 1'-0"

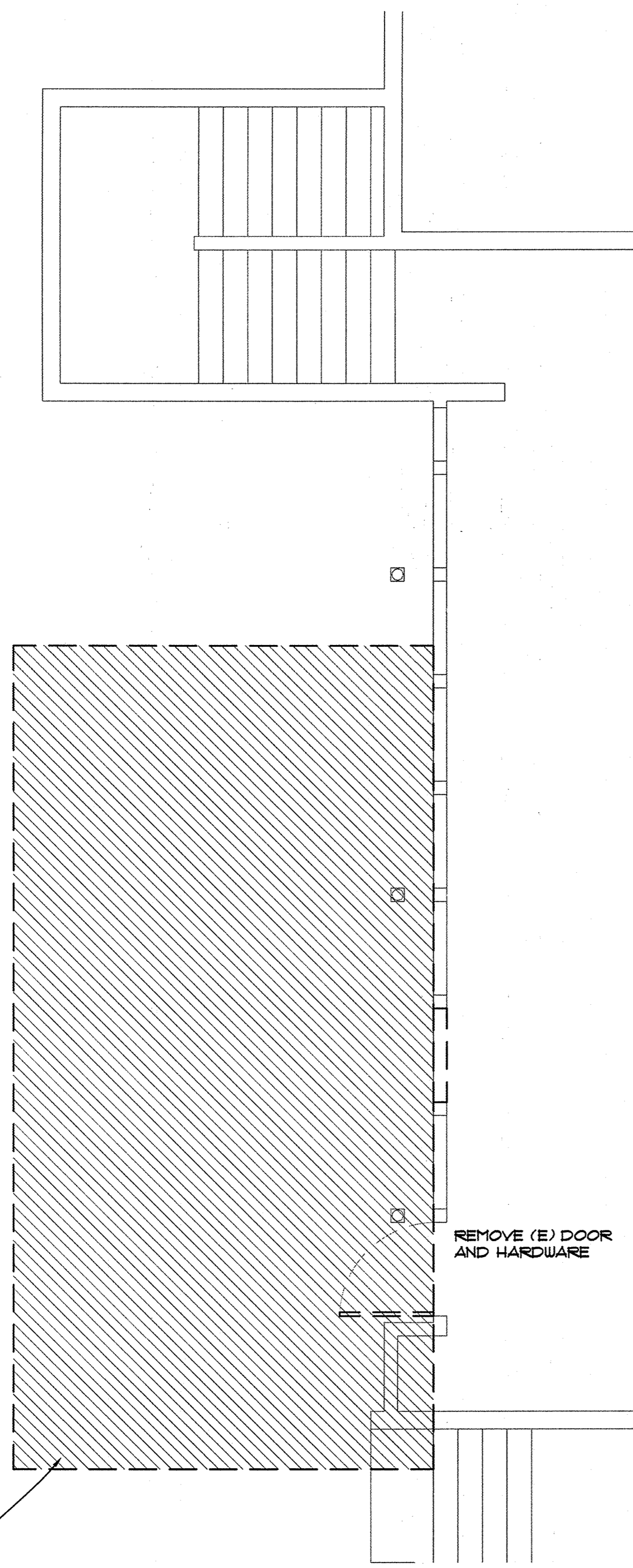

1 DEMOLITION FLOOR PLAN
 SCALE: 1/4" = 1'-0"

- DEMOLITION GENERAL NOTES:**
1. SITE TO BE CLEANED OF ALL DEMOLISHED MATERIAL BY CONTRACTOR PRIOR TO NEW CONSTRUCTION
 2. ALL DAMAGE TO REMAINING STRUCTURE AFTER DEMOLITION WILL BE REPAIRED AND PAINTED TO MATCH EXISTING BUILDING

AREA OF EXISTING ASPHALT TO BE REMOVED TO MATCH THE DEPTH OF THE NEW DOOR -40" ±. (CONTRACTOR TO VERIFY DEPTH)
 CONTRACTOR TO PREP AREA FOR NEW CATCH BASIN AND TRENCH FOR SUMP PUMP DRAINAGE TO NEAREST RAIN DRAIN.

NOTE:
 CONTRACTOR NOT TO DISTURB ANY OF THE EXISTING FOOTINGS

REMOVE (E) DOOR AND HARDWARE



THE DOCUMENT AND THE IDEAS AND DESIGNS INCORPORATED HEREIN ARE THE PROPERTY OF RODD HANSEN ARCHITECT, LLC, AND IS NOT TO BE USED, IN WHOLE OR PART, FOR ANY OTHER PROJECT WITHOUT THE WRITTEN AUTHORIZATION OF RODD HANSEN ARCHITECT, LLC.

RODD HANSEN ARCHITECT, LLC
1851 Oak Street, Suite A
Eugene, Oregon 97401
Phone: (541)-681-1800
Fax: (541)-681-1200
E-Mail: rodd@rhanarchitectural.com

EUGENE SCHOOL DISTRICT 4J
ADAMS ELEMENTARY SCHOOL
EGRESS REMODEL
950 W. 22nd
EUGENE, OR 97405

BASEMENT
TITLE: FLOOR PLAN
JOB#: 1190.07062015
DRAWN BY: JSD
DATE: 08/11/2015
ISSUE DATE: 07/22/2015
SCALE: 0/0'-0"-0"

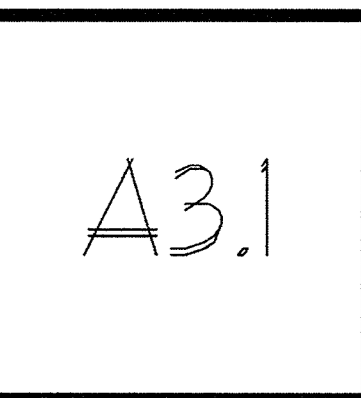

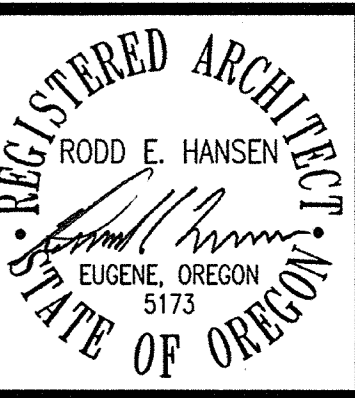

THE DOCUMENT AND THE IDEAS AND DESIGNS INCORPORATED HEREIN ARE THE PROPERTY OF RODD HANSEN ARCHITECT, LLC, AND IS NOT TO BE USED, IN WHOLE OR PART, FOR ANY OTHER PROJECT WITHOUT THE WRITTEN AUTHORIZATION OF RODD HANSEN ARCHITECT, LLC.

RODD HANSEN ARCHITECT, LLC
 ARCHITECT, P.C.
 1551 Oak Street Suite A
 Eugene, Oregon 97401
 Phone: (541)-681-1800
 Fax: (541)-681-1200
 E-Mail: rodd@harchitectural.com

EUGENE SCHOOL DISTRICT 4J
 ADAMS ELEMENTARY SCHOOL
 EGRESS REMODEL
 950 W. 22nd
 EUGENE, OR 97405

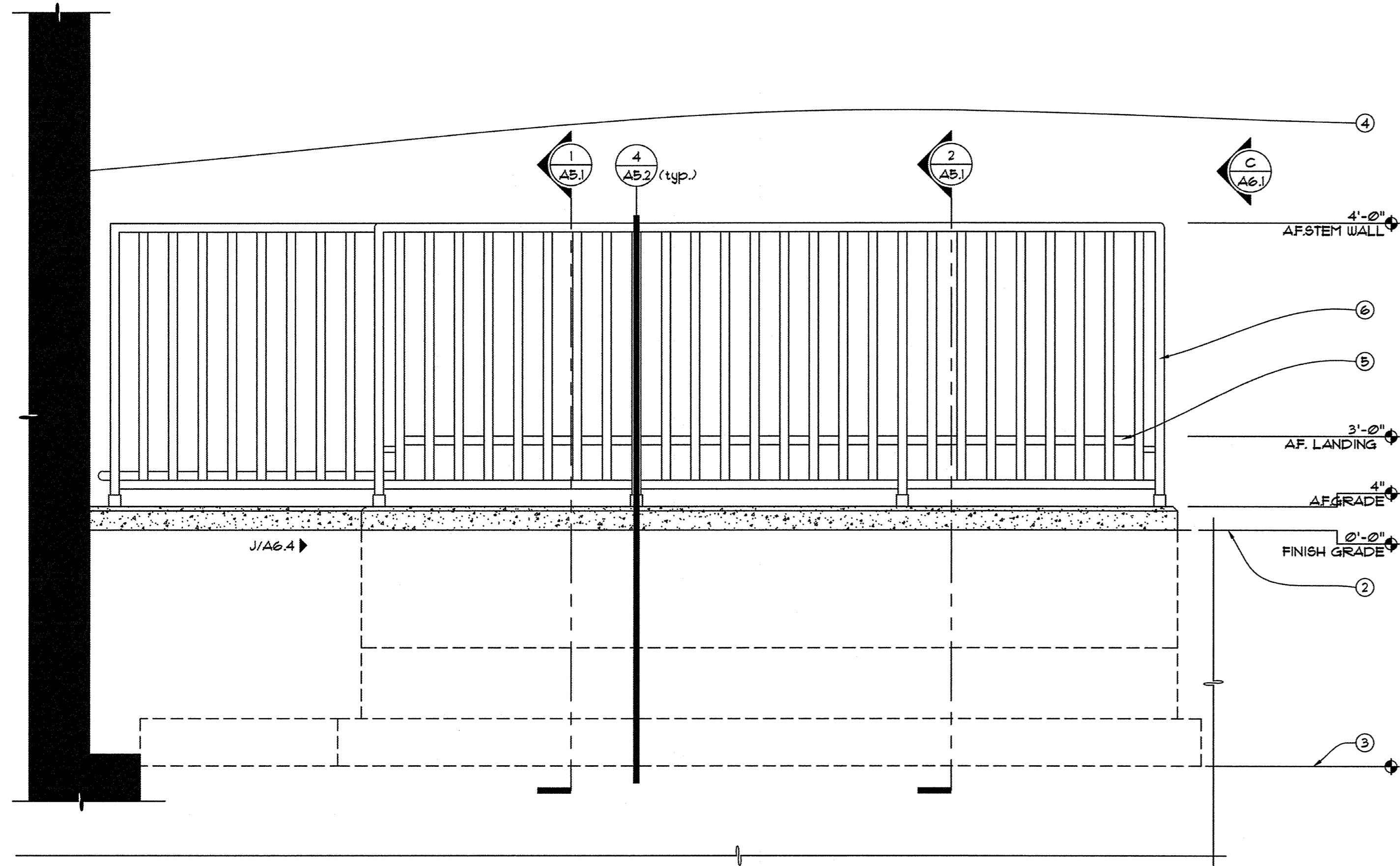

A ELEVATION
 SCALE: 3/4" = 1'-0"

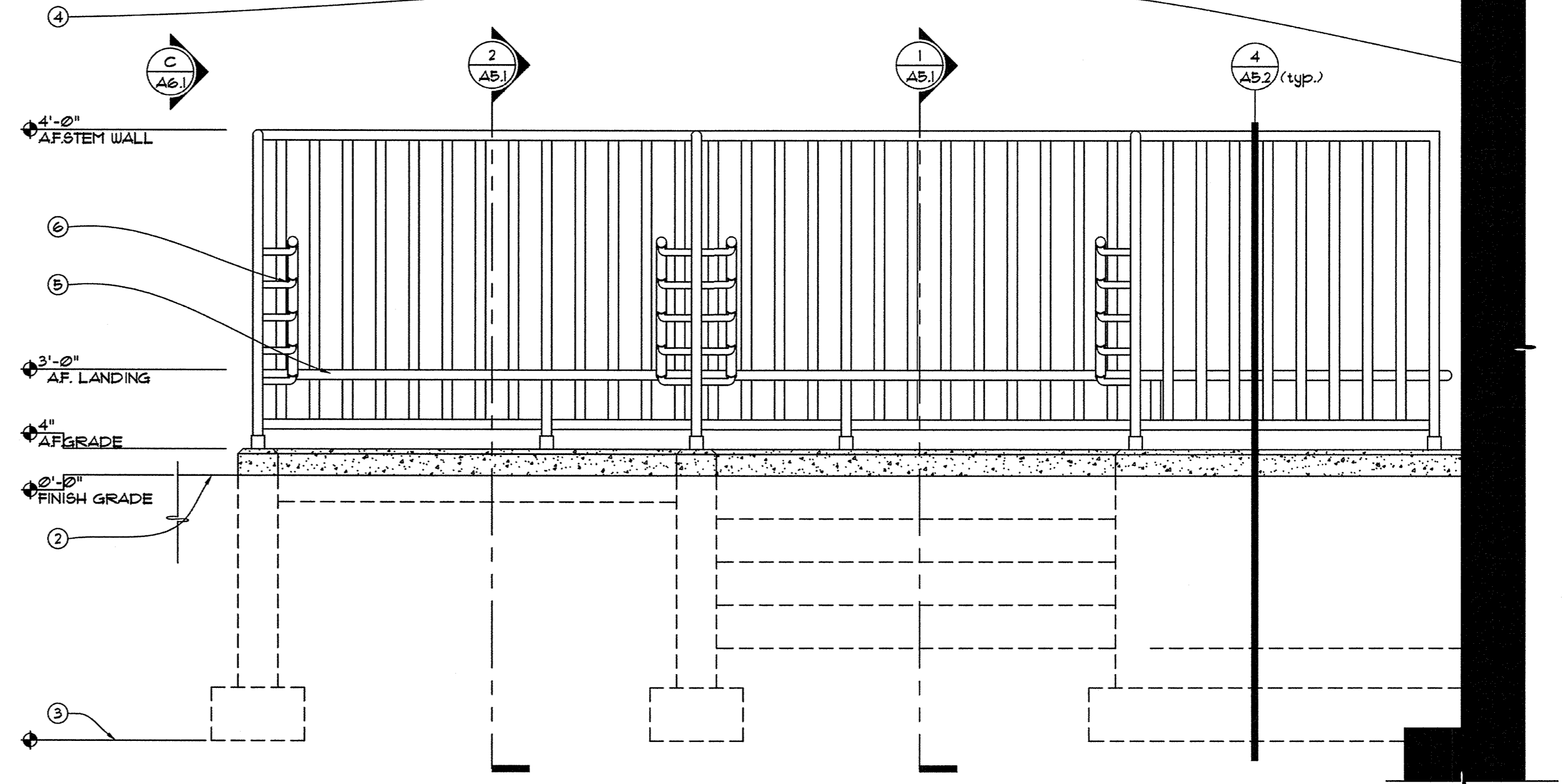

B ELEVATION
 SCALE: 3/4" = 1'-0"

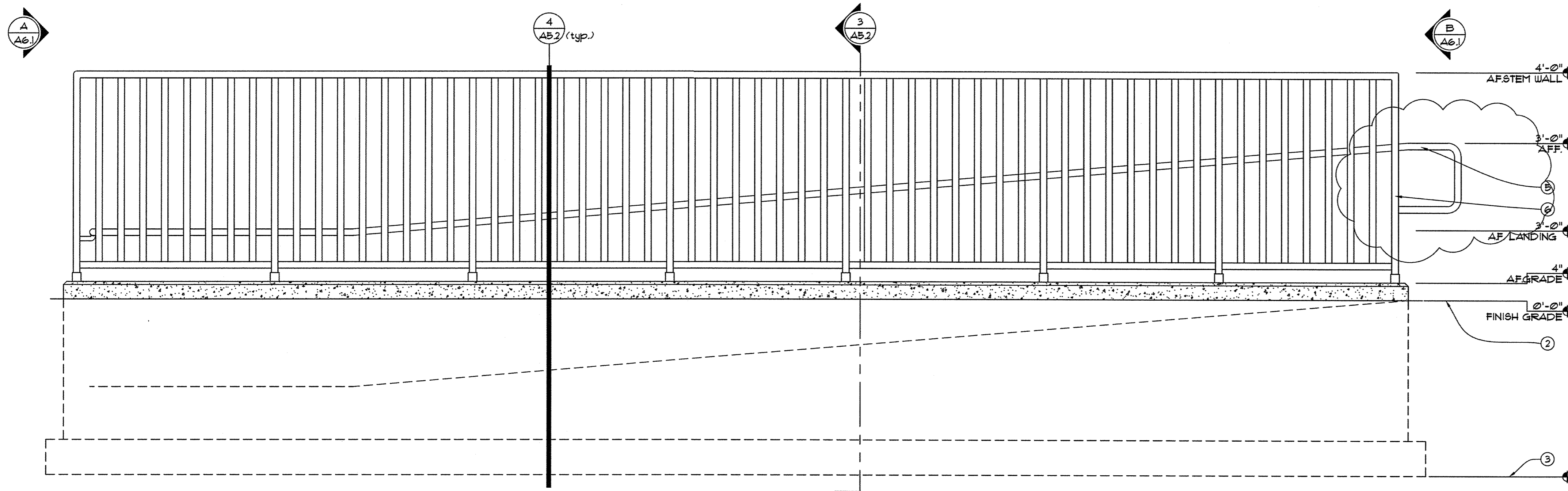

C ELEVATION
 SCALE: 3/4" = 1'-0"

- KEY NOTES:**
- NOTE ELECTRONIC CARD READER TO BE REMOVED AND RELOCATED (CONTRACTOR TO VERIFY EXISTING LOCATION AND COORDINATE WITH OWNER ON NEW LOCATION)
 - FINISH GRADE
 - REFER TO AB SHEETS FOR FOOTING DEPTHS
 - SHADED AREA INDICATES EXISTING BUILDING
 - 1 1/2" METAL HANDRAIL PRIMED AND PAINTED FOR EXTERIOR USE (REFER TO AB SHEETS FOR ARCHITECTURAL DESIGN INTENT)
 - 1 1/2" METAL GUARDRAIL PRIMED AND PAINTED FOR EXTERIOR USE (REFER TO AB SHEETS FOR ARCHITECTURAL DESIGN INTENT)

EXTERIOR
 TITLE: ELEVATIONS
 JOB#: 113021062015
 DRAWN BY: JSD
 ISSUE DATE: 07/22/2015
 SCALE: 0/0" = 0'-0"

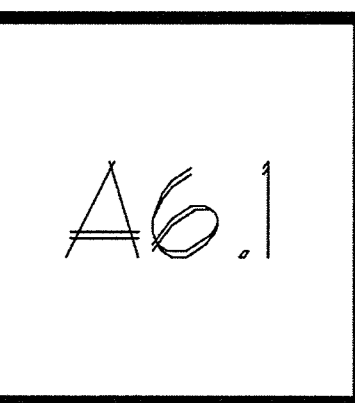



THE DOCUMENT AND THE IDEAS AND DESIGNS INCORPORATED HEREIN ARE THE PROPERTY OF RODD HANSEN ARCHITECT, L.L.C. AND IS NOT TO BE USED, IN WHOLE OR PART, FOR ANY OTHER PROJECT WITHOUT THE WRITTEN AUTHORIZATION OF RODD HANSEN ARCHITECT, L.L.C.

RODD HANSEN ARCHITECT, L.L.C.
 ARCHITECT, P.C.
 1551 Oak Street Suite A
 Eugene, Oregon 97401
 Phone: (541)-687-1800
 Fax: (541)-687-1200
 E-Mail: rcd@rhanarchitectural.com

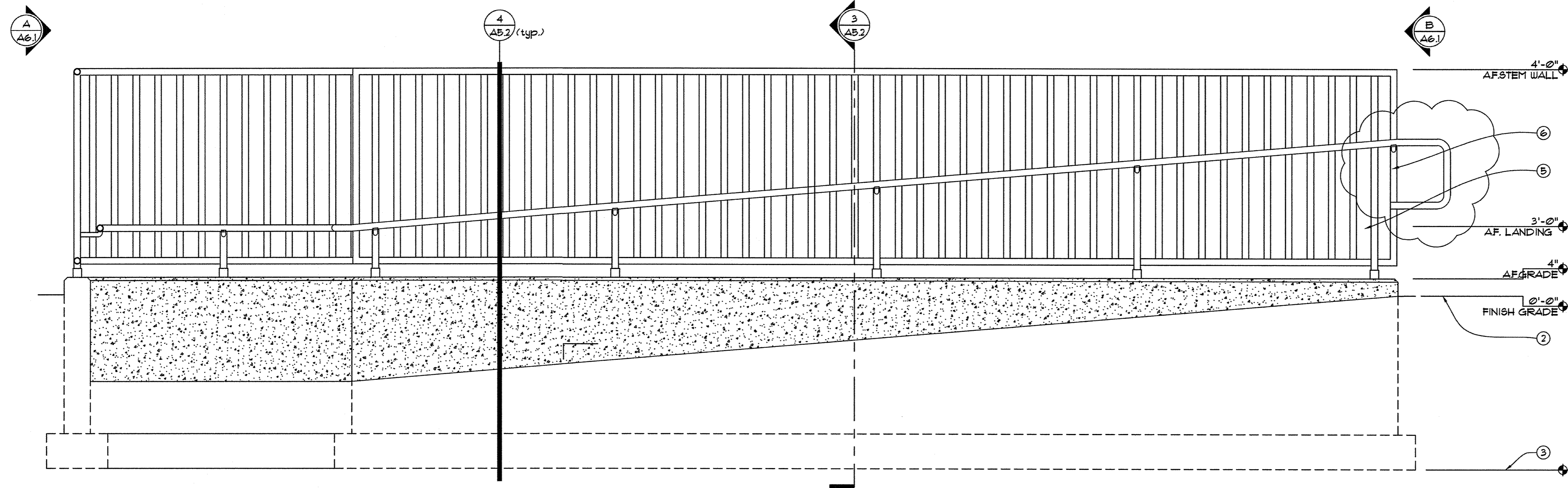

D ELEVATION
 SCALE: 3/4" = 1'-0"

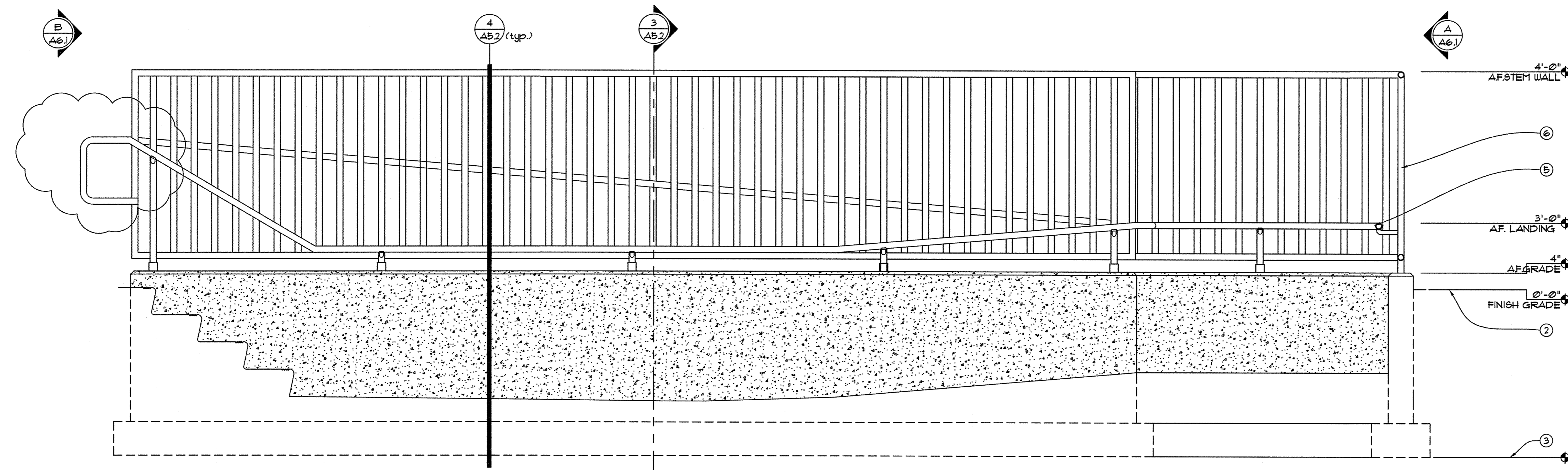

E ELEVATION
 SCALE: 3/4" = 1'-0"

- KEY NOTES: ①
- NOTE ELECTRONIC CARD READER TO BE REMOVED AND RELOCATED (CONTRACTOR TO VERIFY EXISTING LOCATION AND COORDINATE WITH OWNER ON NEW LOCATION)
 - FINISH GRADE
 - REFER TO A5 SHEETS FOR FOOTING DEPTHS
 - SHADED AREA INDICATES EXISTING BUILDING
 - 1 1/2" Ø METAL HANDRAIL PRIMED AND PAINTED FOR EXTERIOR USE (REFER TO A5 SHEETS FOR ARCHITECTURAL DESIGN INTENT)
 - 1 1/2" Ø METAL GUARDRAIL PRIMED AND PAINTED FOR EXTERIOR USE (REFER TO A5 SHEETS FOR ARCHITECTURAL DESIGN INTENT)

EUGENE SCHOOL DISTRICT 4J:

ADAMS ELEMENTARY SCHOOL
 EGRESS REMODEL

950 W. 22nd
 EUGENE, OR 97405

EXTERIOR
 TITLE: ELEVATIONS

JOB#: 1190.01062015

DRAWN BY: JSD

DATE: --

ISSUE DATE: 07/22/2015

SCALE: 0/0"=0'-0"

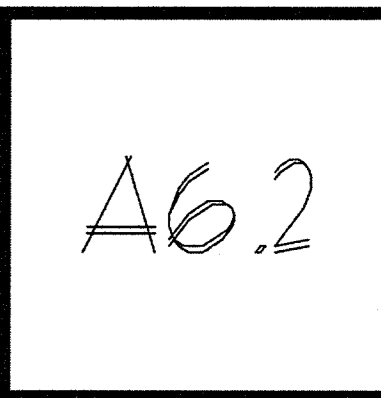



THE DOCUMENT AND THE IDEAS AND DESIGNS INCORPORATED HEREIN ARE THE PROPERTY OF RODD HANSEN ARCHITECT, L.L.C. AND IS NOT TO BE USED, IN WHOLE OR PART, FOR ANY OTHER PROJECT WITHOUT THE WRITTEN AUTHORIZATION OF RODD HANSEN ARCHITECT, L.L.C.

RODD HANSEN ARCHITECT, L.L.C.
 1551 Oak Street, Suite A
 Eugene, Oregon 97401
 Phone: (541)-681-1800
 Fax: (541)-681-1200
 E-Mail: rodd@harchitectural.com

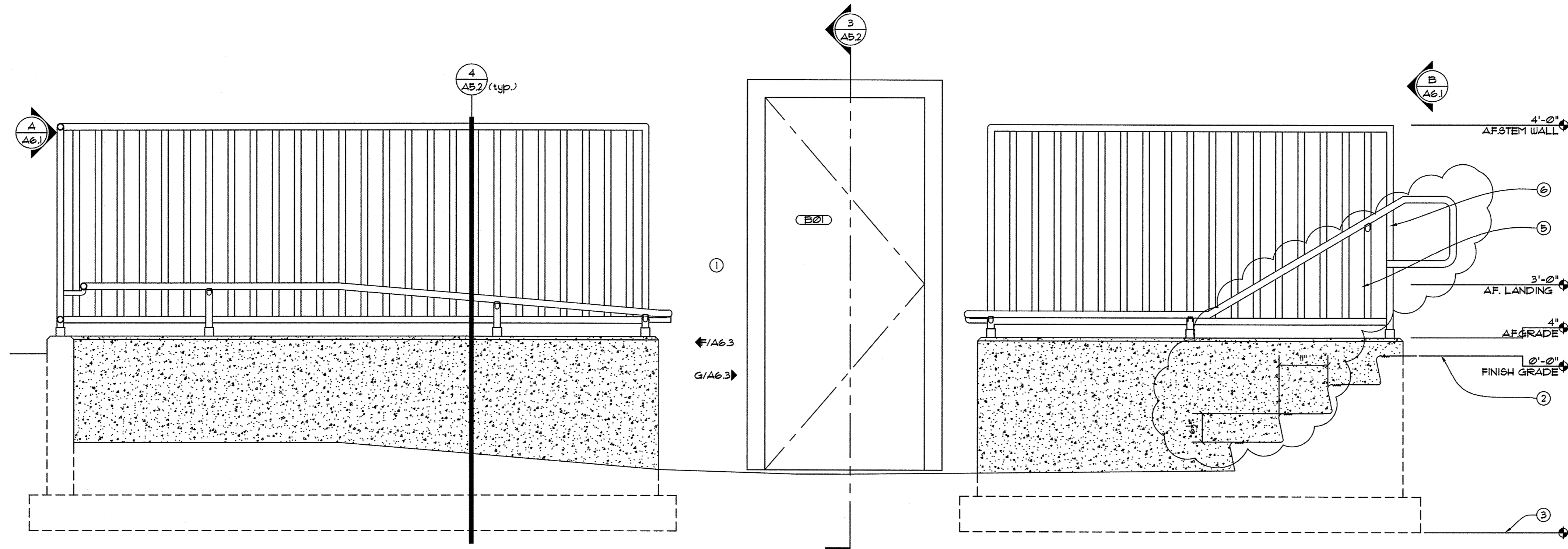

H ELEVATION
 SCALE: 3/4" = 1'-0"

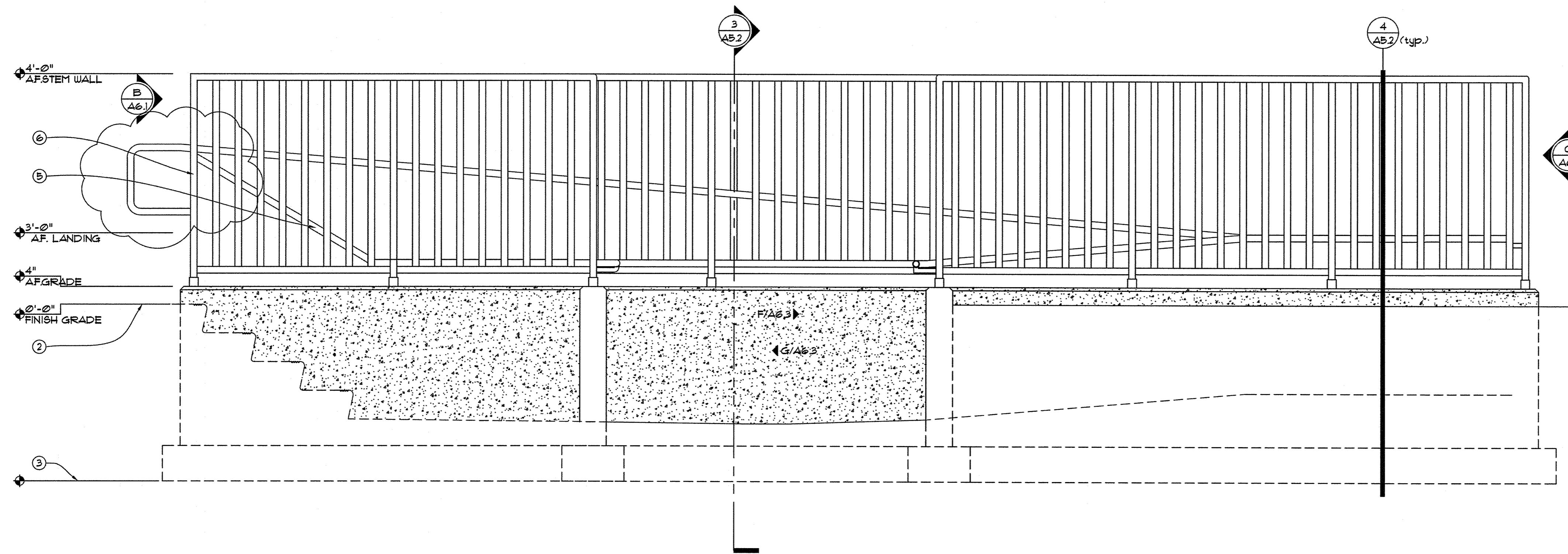

J ELEVATION
 SCALE: 3/4" = 1'-0"

- KEY NOTES:**
- NOTE ELECTRONIC CARD READER TO BE REMOVED AND RELOCATED (CONTRACTOR TO VERIFY EXISTING LOCATION AND COORDINATE WITH OWNER ON NEW LOCATION)
 - FINISH GRADE REFER TO A5 SHEETS FOR FOOTING DEPTHS
 - SHADED AREA INDICATES EXISTING BUILDING
 - 1 1/2" Ø METAL HANDRAIL PRIMED AND PAINTED FOR EXTERIOR USE (REFER TO A5 SHEETS FOR ARCHITECTURAL DESIGN INTENT)
 - 1 1/2" Ø METAL GUARDRAIL PRIMED AND PAINTED FOR EXTERIOR USE (REFER TO A5 SHEETS FOR ARCHITECTURAL DESIGN INTENT)

EUGENE SCHOOL DISTRICT 4J:

**ADAMS ELEMENTARY SCHOOL
 EGRESS REMODEL**

950 W. 22nd
 EUGENE, OR 97405

EXTERIOR	
TITLE: ELEVATIONS	
JOB#: 1190.01062015	
DRAWN BY: JSD	
BY: --	
ISSUE DATE: 07/22/2015	
SCALE: 0/0"=0'-0"	

A6.4