

PROJECT:

Ellis Parker Security Fencing
And Waterproofing 2015

3875 Kincaid St

Eugene, OR 97405

C.I.P PROJECT NUMBER: 420.176.108

OWNER'S REPRESENTATIVE:

Donald F. Philpot

Eugene School District 4J

715 West 4th Avenue

Eugene, Oregon, 97402-4295

Office (541) 790-7430

Fax (541) 790-7404



ARCHITECT

Loren Berry Architect

41601 Madrone St.

Springfield Oregon 97478

Office (541) 896-3692

This addendum, consisting of a total of 3 pages forms a part of the Contract Documents and modifies the original documents dated May 4, 2015.

ADDENDA

ADDENDUM #1

- 1) Third page, attachments, Drawing ADD 1.1 topping slab at threshold: This detail is to be used at all doors adjoining new topping slab / waterproofing.

DRAWINGS:

SHEET C1

- 2) Refer to Construction note 4&5 for distinction between storm drain and footing drain.
- 3) There are a total of 3 downspout lines to be connected to the storm drain system.

SHEET A2.0

- 4) 1/A2.0 – (E) topping slab to remain south of (E) construction joint. See attached drawing ADD 2.1 for location and joint detail.
- 5) 2/A2.0 – Continue membrane waterproofing along intersecting southern courtyard wall 8 feet from

SHEET A2.1

- 6) Add 6" min. compacted crushed rock under concrete stairs.
- 7) 1/A2.1 – Stair runs have 13 treads each, not 14 as noted.

SHEET A2.2

- 8) Add GENERAL NOTE: CONTRACTOR IS RESPONSIBLE FOR RELOCATION OF IRRIGATION ASSEMBLIES IN WAY OF NEW WORK. COORDINATE WITH DISTRICT IRRIGATION SPECIALIST DAN PACHAECO 541-790-7595.

SHEET A2.3

- 9) 5/A2.3 – Delete all references to post spacing. - Provide fencing manufacturer's standard fence panel sizes.

SHEET A2.4

- 10) ADD1.4 – Add:

NOTE: EXCAVATE AC PAVING AND SUBSTRATE 12" BELOW GRADE OF (E) PAVING. INSTALL (2) 3" DIA. ABS WEEPS IN CURB W/ PLASTIC STRAINERS TO EXCAVATED SIDE OF CURB.

SHEET A3.0

- 11) Delete all references to fence post spacing. - Provide fencing manufacturer's standard fence panel sizes.

SHEET A4.1

- 12) GATE SCHEDULE

Revise gate 4 from "GATE" to "EGRESS GATE". Change hardware group to GROUP 2.

ATTACHMENTS:
Drawing page ADD2.1

END OF ADDENDUM 2

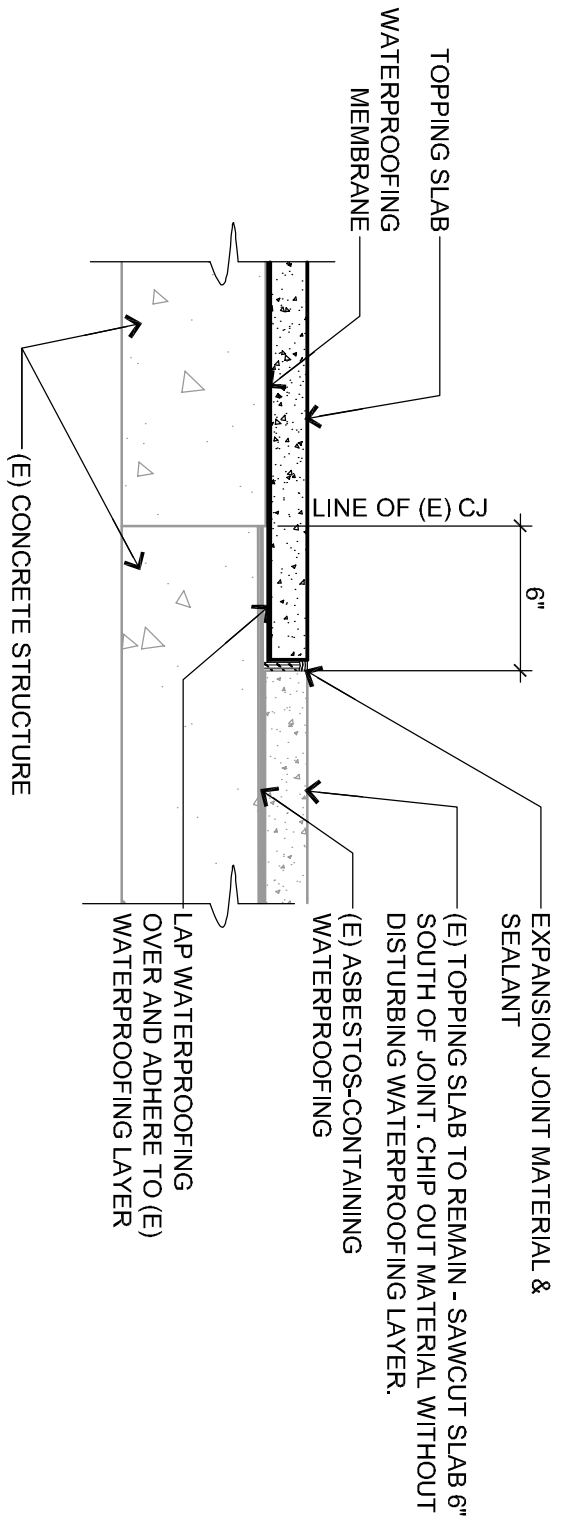

2
ADD2.2

JOINT @ TOPPING SLAB

SCALE: 1-1/2" = 1'-0"

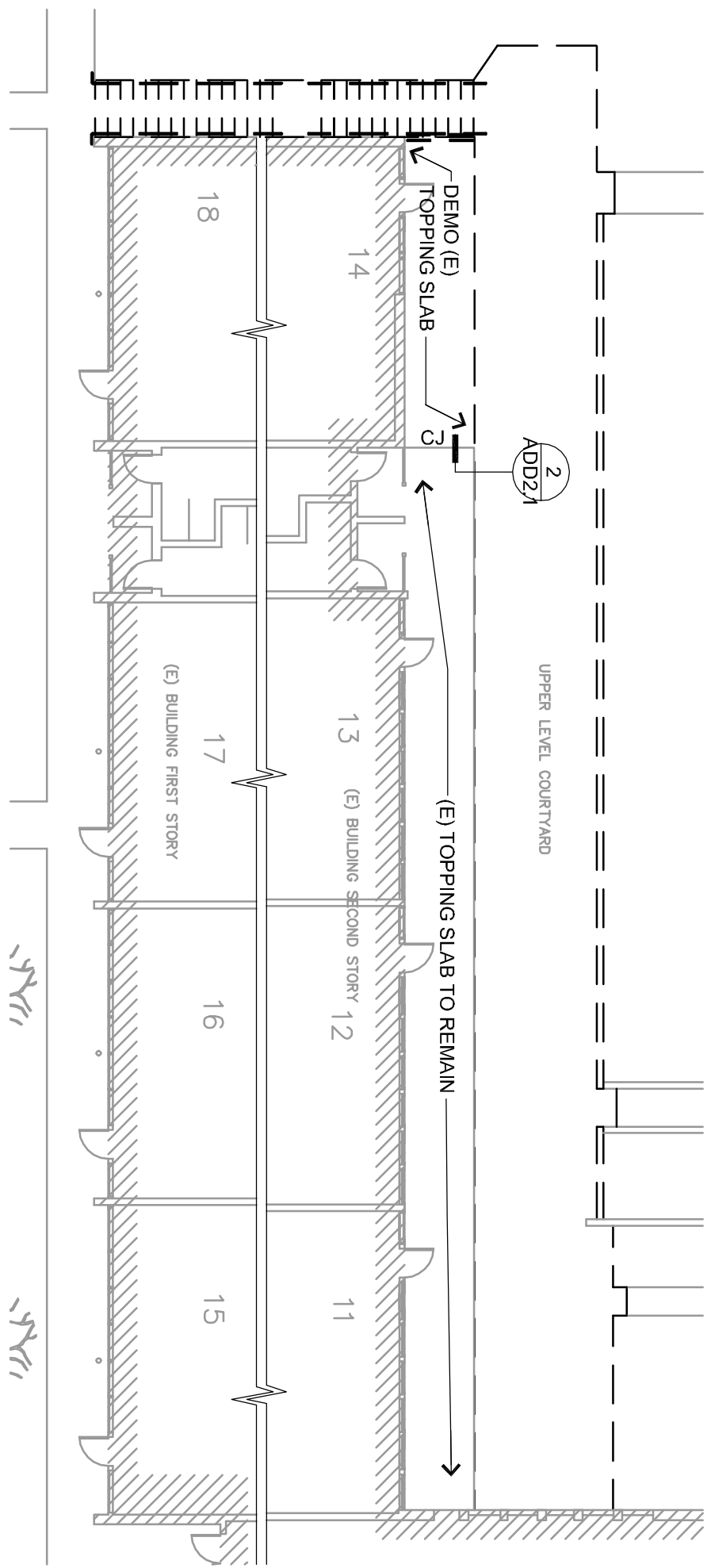

1
ADD2.1

COURTYARD AND STAIR DEMOLITION PLAN

1/16" = 1'-0"

ELLIS PARKER
SECURITY FENCING AND
WATERPROOFING

EUGENE 4J
C.I.P.# 420.176.108

REVISED PLAN

LorenBerryArchitect

41601 Madrone Street Springfield, OR 97487 (p) 541 896-3692 (f) 541 896-0231

ADDENDUM 2

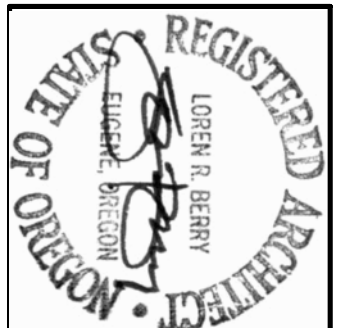

Project	1504	
Drawn by	BS	
Checked by	LB	
Date	5/15/2015	
Revisions		
No.	Description	Date

Sheet No.
ADD2.1