

# Multisite Roofing 2015

C.I.P.#450.780.209

## Edison Elementary School, Willagillespie Elementary School, & Education Center

### Eugene School District 4J, Eugene, Oregon

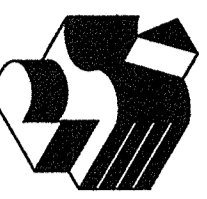
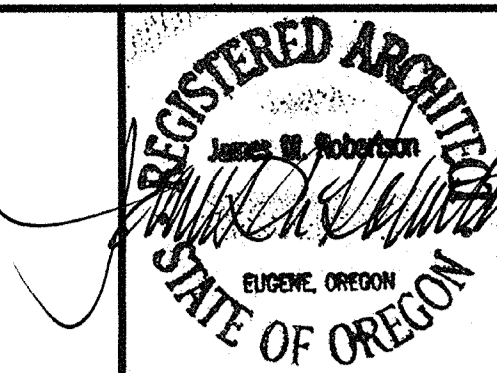

4J SCHOOL DISTRICT  
EUGENE, OREGON

Robertston Sherwood Architects pc

www.robertstonsherwood.com

P 541 342.8077

F 541 345.4302

132 East Broadway, Suite 540  
Eugene, Oregon 97401

MULTISITE ROOFING 2015 - C.I.P. #450.780.209  
Edison Elementary School, Willagillespie Elementary School, and Education Center

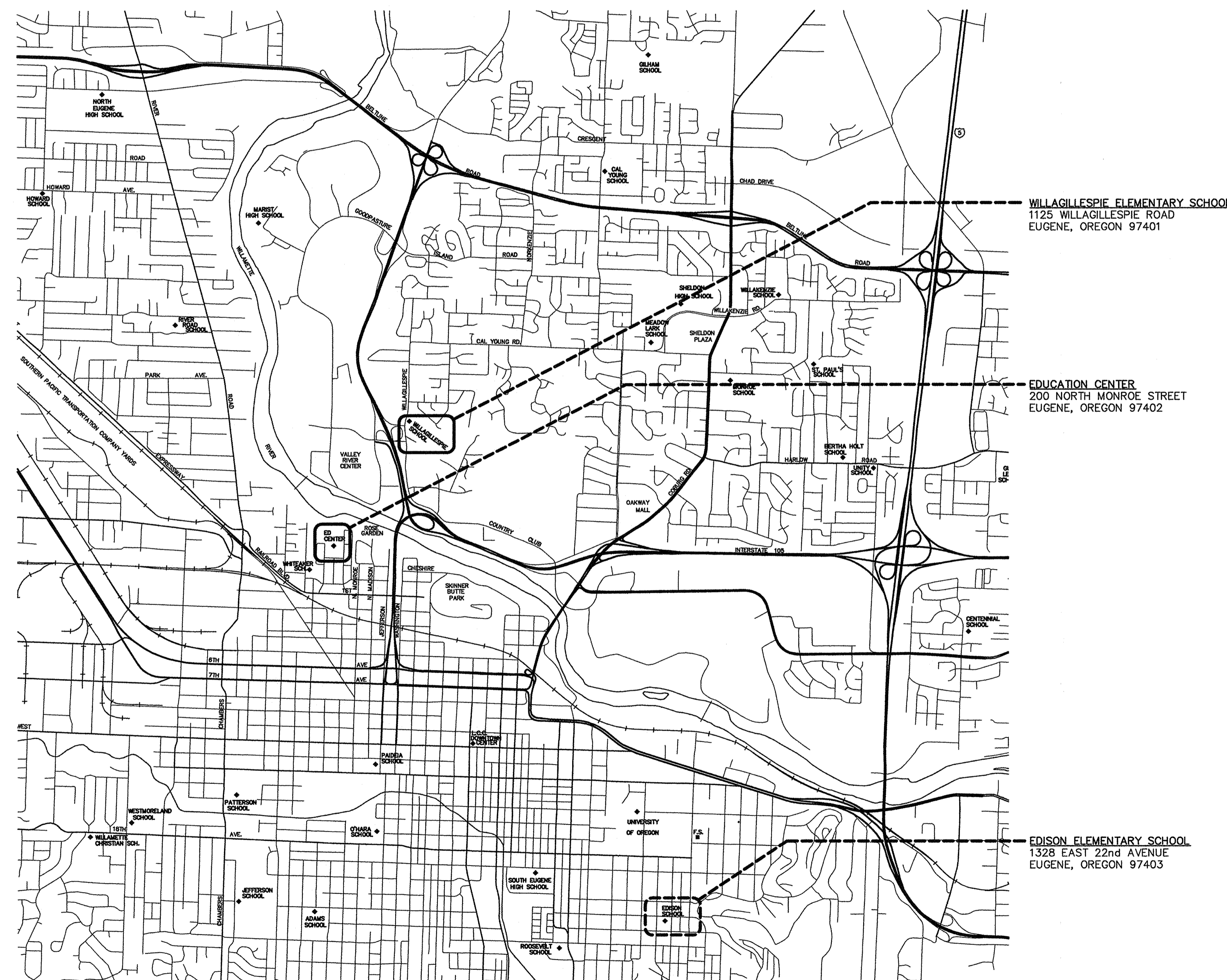

**A** VICINITY MAP  
**G1** NOT TO SCALE

#### PROJECT TEAM

##### OWNER

EUGENE PUBLIC SCHOOL DISTRICT 4J  
715 W. 4th AVENUE  
EUGENE, OREGON 97402  
541-790-7417  
541-790-7420 (FAX)

##### ARCHITECT

ROBERTSON/SHERWOOD/ARCHITECTS pc  
132 E. BROADWAY, SUITE 540  
EUGENE, OREGON 97401  
541-324-8077  
541-345-4302 (FAX)

##### STRUCTURAL ENGINEER

METZLER ENGINEERING GROUP  
220 E. 11th AVENUE  
EUGENE, OREGON 97402  
541-344-2040  
541-344-1821 (FAX)

##### MECHANICAL ENGINEER

MOULDS MECHANICAL ENGINEERING  
2190 W. 11th AVENUE  
EUGENE, OREGON 97402  
541-484-0241  
541-484-0191 (FAX)

#### ABBREVIATIONS

ALUM	ALUMINUM
BLKG	BLOCKING
BT	BETWEEN
BUR	BUILT-UP ROOF
CONT	CONTINUOUS
CNTRFLSHG	COUNTERFLASHING
d	PENNY
DS	DOWNSPOUT
(E)	EXISTING
EA	EACH
EQ	EQUAL
EXP	EXPANSION
FLSHG	FLASHING
GAG	GAGE
GALV	GALVANIZED
GI	GALVANIZED IRON
HUD	HEAD
INSUL	INSULATION
JT(S)	JOINT(S)
MB	MODIFIED BITUMEN
MFR	MANUFACTURER
MIN	MINIMUM
MTL	METAL
N.T.S.	NOT TO SCALE
OC	ON CENTER
PL	PLATE
PLYWD	PLYWOOD
PT	PRESSURE TREATED
PRE-FIN	PRE-FINISHED
REQ'D	REQUIRED
SIM	SIMILAR
SM	SHEET METAL
SS	STAINLESS STEEL
TYP	TYPICAL
U.N.O.	UNLESS OTHERWISE NOTED
VERT	VERTICAL
IF	VERIFY IN FIELD
W/	WITH
WDW	WINDOW

#### SYMBOLS

	KEYED NOTE REFERENCE
	DETAIL REFERENCE
	EXTERIOR ELEVATION REFERENCE

#### CODE INFORMATION

APPLICABLE CODE: 2010 OREGON STRUCTURAL SPECIALTY CODE - BASED ON 2009 INTERNATIONAL BUILDING CODE

OCCUPANCY: SCHOOL CLASSROOMS: E

CONSTRUCTION TYPES:  
EDISON ELEMENTARY SCHOOL: TYPE V-B  
WILLAGILLESPIE ELEMENTARY SCHOOL: TYPE V-B  
EDUCATION CENTER: TYPE V-B

COVER SHEET  
DRAWING INDEX  
VICINITY PLAN

Drawn By	BDH
Checked	
Date	5/19/15
Project	1501

**G1**



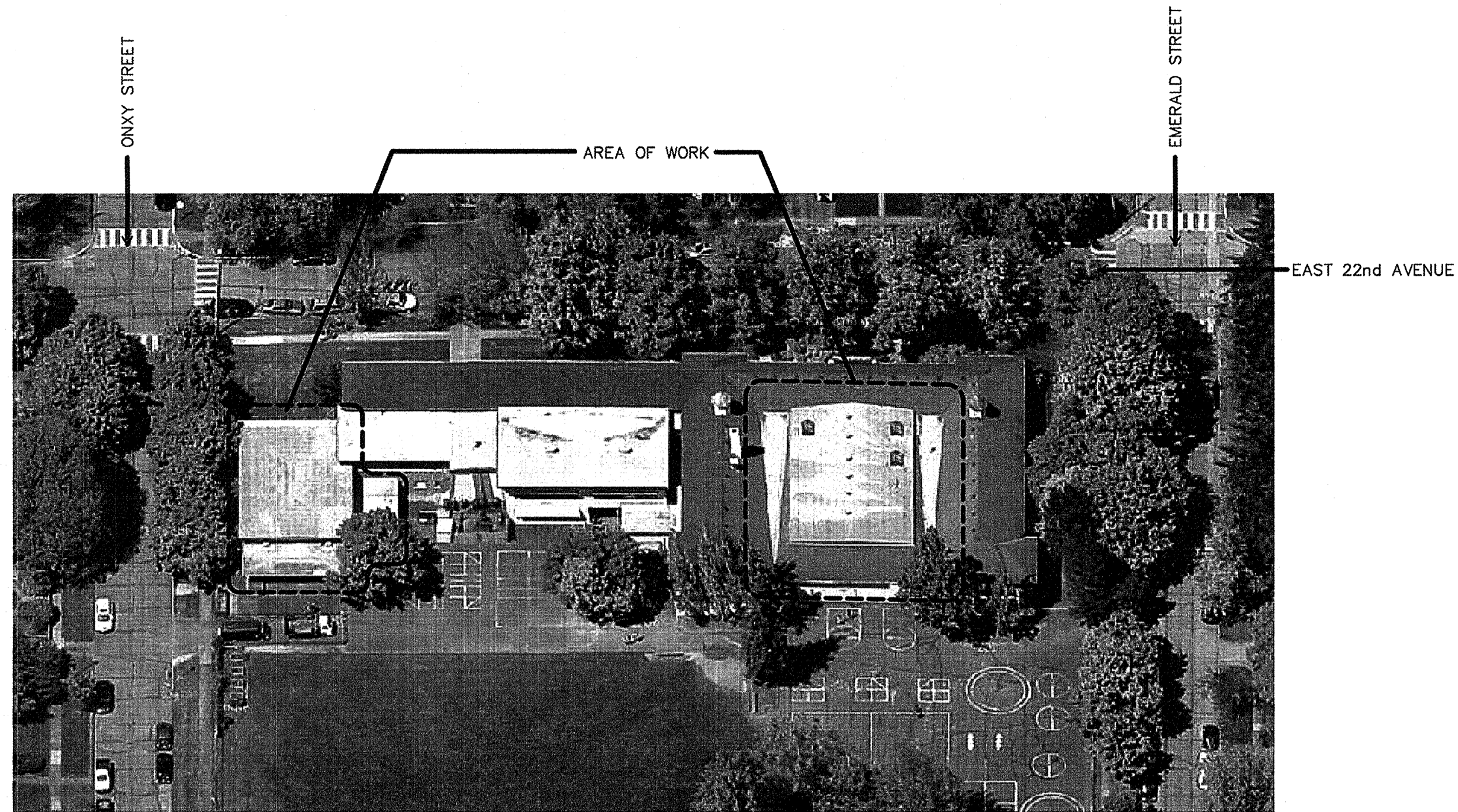

**A**  
G2  
**AERIAL VIEW: EDISON ELEMENTARY SCHOOL**  
NOT TO SCALE  
1328 E. 22nd AVE, EUGENE, OR 97403

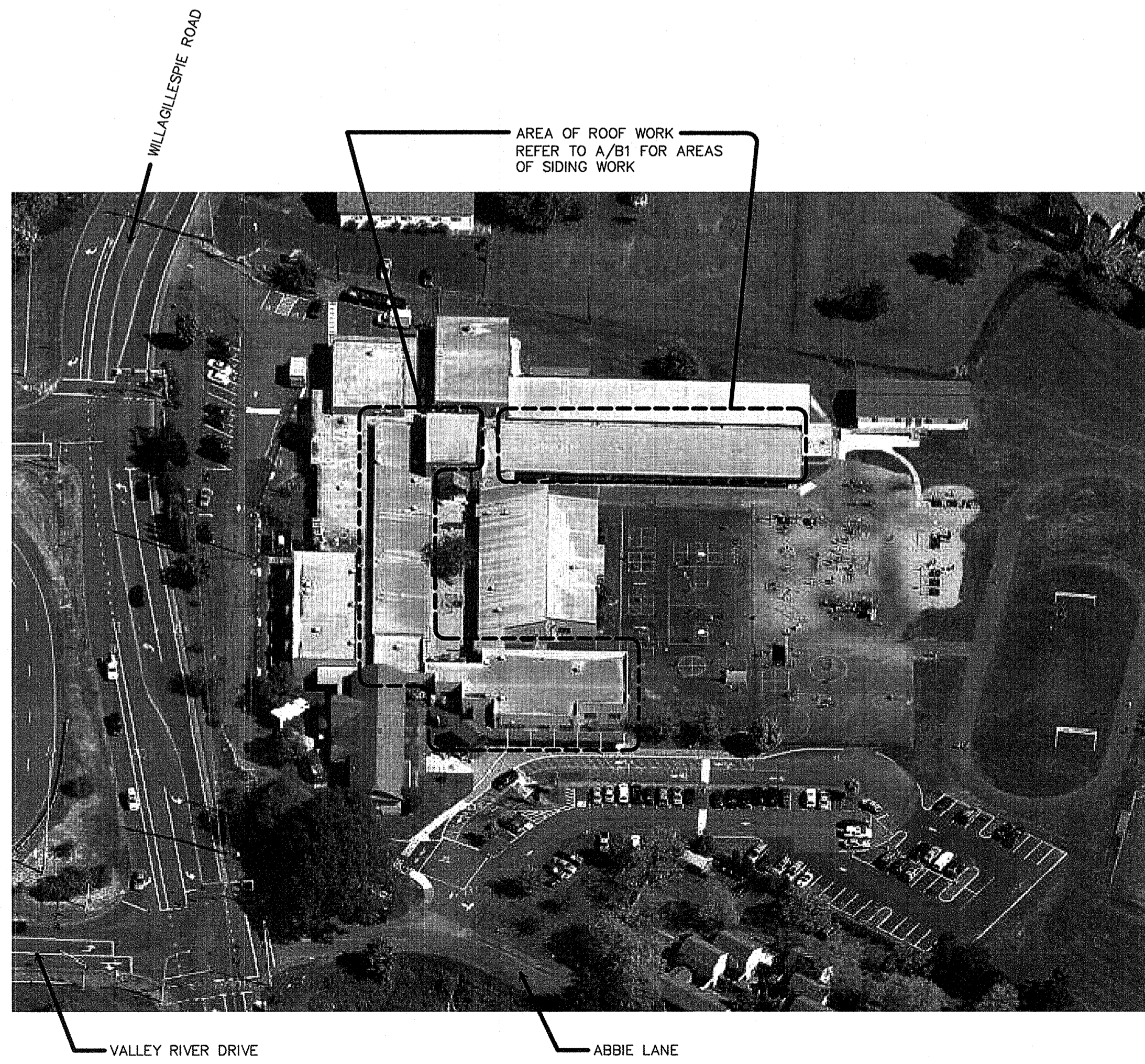

**B**  
G2  
**AERIAL VIEW: WILLAGILLESPIE ELEMENTARY SCHOOL**  
NOT TO SCALE  
1125 WILLAGILLESPIE RD., EUGENE OR 97401

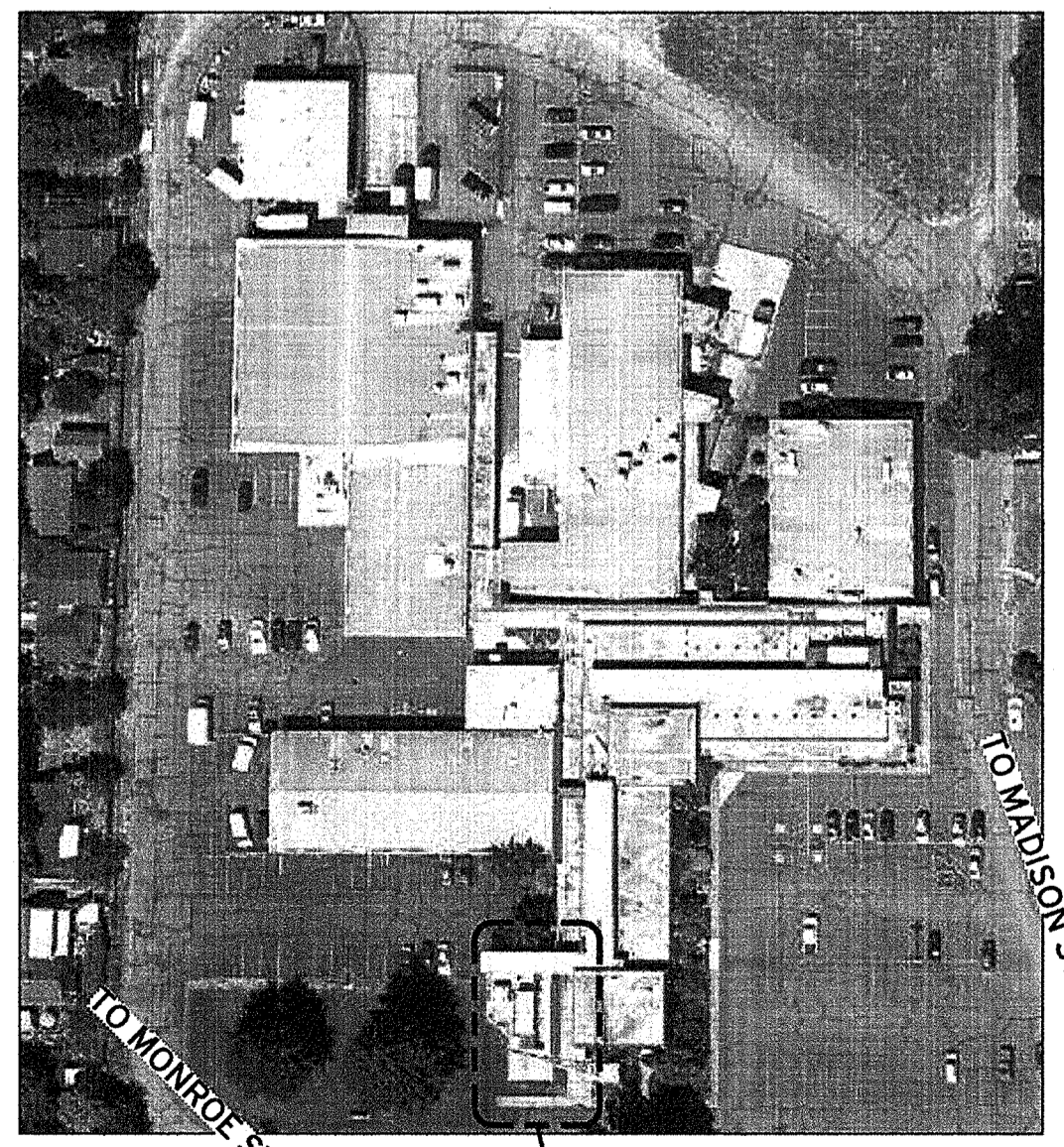

**C**  
G2  
**AERIAL VIEW: EDUCATION CENTER**  
N.T.S.  
200 N. MONROE ST., EUGENE, OR 97402

## SCOPE OF WORK

### EDISON ELEMENTARY SCHOOL

- EXISTING BUILT-UP ROOF TO REMAIN. CUT OUT BLISTERS AND OTHER DEFECTS. FILL VOIDS FROM CUTOUTS AND REPAIR VAPOR RETARDER WHERE DAMAGED.
- REMOVE AIR VENTS, ROOF VENTS AND OTHER EQUIPMENT AS REQUIRED TO EXTEND CURBS AND INSTALL FLASHINGS AS INDICATED ON DRAWINGS. REPLACE MOPPED-IN COLLAR FLASHINGS WITH NEW.
- INSTALL NEW COVER BOARD, SINGLE-PLY UP ROOF, METAL ROOF PANELS, FLASHINGS, AND OTHER ITEMS AS DETAILED AND SPECIFIED.
- REINSTALL EQUIPMENT AND FLASHINGS SALVAGED FOR REUSE. PAINT NEW AND EXISTING ROOFTOP EQUIPMENT AND SHEET METAL EXCEPT PRE-FINISHED METAL.

### WILLAGILLESPIE ELEMENTARY SCHOOL

- REMOVE EXISTING ROOF MATERIAL AND SHEET METAL DOWN TO DECK. USE HAND SPUDGING DEMOLITION ONLY; DO NOT USE MECHANICAL SPUDGING. DO NOT SAW CUT ROOF. PROTECT MATERIALS TO BE REUSED.
- REMOVE AIR VENTS, ROOF VENTS AND OTHER EQUIPMENT AS REQUIRED TO EXTEND CURBS AND INSTALL FLASHINGS AS INDICATED ON DRAWINGS. REPLACE MOPPED-IN COLLAR FLASHINGS WITH NEW.
- INSTALL NEW BUILT-UP ROOF, FLASHINGS, AND OTHER ITEMS AS DETAILED AND SPECIFIED.
- REINSTALL EQUIPMENT AND FLASHINGS SALVAGED FOR REUSE. PAINT NEW AND EXISTING ROOFTOP EQUIPMENT AND SHEET METAL EXCEPT PRE-FINISHED METAL.
- REMOVE BATTEN TRIM BOARDS AND CAULKING MATERIALS WHERE NEW SIDING IS SHOWN TO BE INSTALLED.
- SAWCUT AND REMOVE LOWER 12" OF SIDING AND REPLACE WITH NEW PLYWOOD TO MATCH EXISTING THICKNESS.
- REMOVE WOOD SIDING SHOWING SIGNS OF WATER DAMAGE AND PATCH WITH NEW PLYWOOD SHEATHING WHERE INDICATED ON DRAWINGS.
- REMOVE AND REINSTALL SURFACE MOUNTED ITEMS, INCLUDING SURFACE MOUNTED CONDUIT, AS REQUIRED TO INSTALL NEW SIDING.
- INVESTIGATE ORIGINAL INSTALLATION OF ROOF DRAIN COLLECTOR BOXES AT RESTROOMS (ROOF NO. 4) AND SOUTH WING (ROOF NO. 5) TO SEE IF THEY CAN BE REMOVED INDEPENDENT OF THE SIDING INSTALLATION. IF THE BOXES CANNOT BE REMOVED IN FUTURE WITHOUT IMPACTING NEW SIDING, FABRICATE WITH 24 GA PRE-FINISHED SHEET METAL AND INSTALL NEW ROOF DRAIN COLLECTOR BOXES TO MATCH EXISTING CONFIGURATION SO THAT THEY CAN BE REMOVED IN EASILY IN FUTURE.
- INSTALL NEW UNDERLAYMENT, METAL WALL PANELS AND FIBER CEMENT SIDING, AND ASSOCIATED FLASHING, TRIM, AND OTHER ITEMS AD DETAILED AND SPECIFIED.

### EDUCATION CENTER

- REMOVE EXISTING McQUAY EVAPORATIVE CONDENSER SYSTEM (HVAC-2) AND PROTECT FOR REINSTALLATION. REMOVE ASSOCIATED DUCTWORK AND DUCTWORK SUPPORTS. HVAC-1 TO REMAIN IN PLACE. SEE SHEET M1 FOR ADDITIONAL DEMOLITION INFORMATION.
- REMOVE EXISTING ROOF MATERIAL AND SHEET METAL DOWN TO DECK. USE HAND SPUDGING DEMOLITION ONLY; DO NOT USE MECHANICAL SPUDGING. DO NOT SAW CUT ROOF. PROTECT MATERIALS TO BE REUSED.
- REMOVE AIR VENTS, ROOF VENTS AND OTHER EQUIPMENT AS REQUIRED TO EXTEND CURBS AND INSTALL FLASHINGS AS INDICATED ON DRAWINGS. REPLACE MOPPED-IN COLLAR FLASHINGS WITH NEW.
- RAISE MECHANICAL AND ELECTRICAL DEVICES AS SHOWN ON DRAWINGS. SEE SHEET M1 FOR ADDITIONAL INFORMATION.
- MODIFY HVAC-2 STRUCTURAL SUPPORTS AND INSTALL NEW DUCTWORK SUPPORTS.
- INSTALL NEW SINGLE-PLY ROOF, FLASHINGS, AND OTHER ITEMS AS DETAILED AND SPECIFIED.
- REINSTALL EQUIPMENT AND FLASHINGS SALVAGED FOR REUSE. PAINT NEW AND EXISTING ROOFTOP EQUIPMENT AND SHEET METAL EXCEPT PRE-FINISHED METAL.
- REINSTALL HVAC-2 AND INSTALL DUCTWORK.

## GENERAL NOTES

- PROTECT EXISTING BUILDINGS, YARDS, AND ADJACENT ROOF SURFACES FROM DAMAGE AND DEBRIS. REPAIR DAMAGE OCCURRING DURING THE WORK.
- BUILDING DIMENSIONS AND LOCATIONS OF ROOF PENETRATIONS ARE APPROXIMATE. VERIFY DIMENSIONS, LOCATIONS, AND QUANTITIES.
- INSPECT ROOF SUBSTRATE FOR DECAY AND REPORT UNSATISFACTORY CONDITIONS TO ARCHITECT FOR REMEDY.
- MAINTAIN TEMPORARY WATERPROOF COVERINGS UNTIL ROOFING IS COMPLETE.
- REPAIR EXISTING CEILING AND LIGHT FIXTURES DAMAGED DURING TEAR-OFF, SEISMIC UPGRADES, AND REROOFING WORK.
- VERIFY LOCATIONS OF STAGING AREAS WITH OWNER.
- DETAILS SHOW MINIMUM REQUIREMENTS FOR ROOFING COMPONENTS. FOLLOW SELECTED MANUFACTURER'S REQUIREMENTS WHEN THEY EXCEED THESE MINIMUMS.
- DISCONNECT ELECTRICITY IN CONDUITS AFFECTED BY THE WORK, INCLUDING POWER TO MECHANICAL UNITS. RECONNECT AND TEST OPERATION OF UNITS. ELECTRICAL WORK SHALL BE PERFORMED BY LICENSED ELECTRICAL CONTRACTOR.
- AT CHANGES IN ROOF PLANE, EASE EDGES WITH CANT STRIPS AND TAPERED EDGE STRIPS.
- WHERE EXISTING WOOD ROOF DECKING IS EXPOSED FROM INTERIOR SPACE BELOW, INSTALL PLASTIC SHEETING TO CATCH DEBRIS DURING DEMOLITION. AFTER PLASTIC IS REMOVED, ENSURE THAT ALL STAPLES AND/OR TAPE FASTENERS ARE ALSO REMOVED.

## FASTENING SCHEDULE

MODIFIED BITUMEN FLASHING:	LARGE HEAD SIMPLEX OR APPROVED NAILS VERTICAL SURFACES: 4" O/C HORIZONTAL SURFACES: 8" O/C
METAL FLANGES AT AIR VENTS:	LARGE HEAD HOT DIPPED 12 GA GALV ROOFING NAILS AT 4" O/C
PRE-FINISHED SHEET METAL SKIRTS AT EXHAUST FANS:	PRE-FINISHED SHEET METAL SCREWS WITH NEOPRENE WASHERS AT 8" O/C
PRE-FINISHED FLASHING AND COUNTERFLASHING:	PRE-FINISHED SHEET METAL SCREWS WITH NEOPRENE WASHERS AT 24" O/C
SURFACE MOUNT REGLETS TO CONCRETE OR MASONRY:	COMPRESSION PINS AT 8" O.C. AT REGLET. FILL SEALANT RECEPTACLE WITH SEALANT.
CONTINUOUS CLEATS AND REGLETS TO WOOD:	GALVANIZED NAILS AT 12" O.C.
SPLASH PANS:	(2) POP RIVETS TO SHEET METAL COUNTERFLASHING WHERE POSSIBLE; OTHERWISE, SET IN MASTIC.
PLYWOOD BACKING:	10d GALV NAILS AT 12" OC AT WOOD FRAMING. AT CONCRETE OR CMU: COMPRESSION PINS AT 18" OC, STAGGERED PATTERN
OVERFLOWS, SCUPPER DRAINS, DOWNSPOUT DROPS:	LARGE HEAD HOT DIPPED 12 GA GALVANIZED ROOFING NAIL AT EACH CORNER
METAL GRAVEL STOP:	LARGE HEAD HOT DIPPED 12 GA GALVANIZED ROOFING NAIL AT 3" OC; STAGGERED PATTERN. REFER TO DETAIL W/B6, SIMILAR
GUTTERS TO FASCIAS:	CONCEALED STRAP FASTENERS AT 3'-0" OC WITH PRE-FINISHED SHEET METAL SCREWS WITH NEOPRENE WASHERS BELOW EDGE METAL. DOUBLE UP STRAPS LAT 6' OF GUTTER.



**Robertson Sherwood Architects pc**  
www.robertsonsherwood.com  
P 541 | 342.6077  
F 541 | 345.4302  
132 East Broadway, Suite 540  
Eugene, Oregon 97401  
**MULTISITE ROOFING 2015 - C.I.P. #450.780.209**  
Edison Elementary School, Willagillespie Elementary School, and Education Center

**AERIAL VIEWS  
GENERAL NOTES**

Drawn By **BDH**  
Checked   
Date **5/19/15**  
Project **1501**

**G2**

© 2015 Robertson | Sherwood | Architects pc  
L:\Projects\2015\1501\_AJ\_Roofing-Sherwood\Construction\_Document\A02\_Sheet\_Roofing-000.dwg, 5/19/2015, 2:44:25 PM



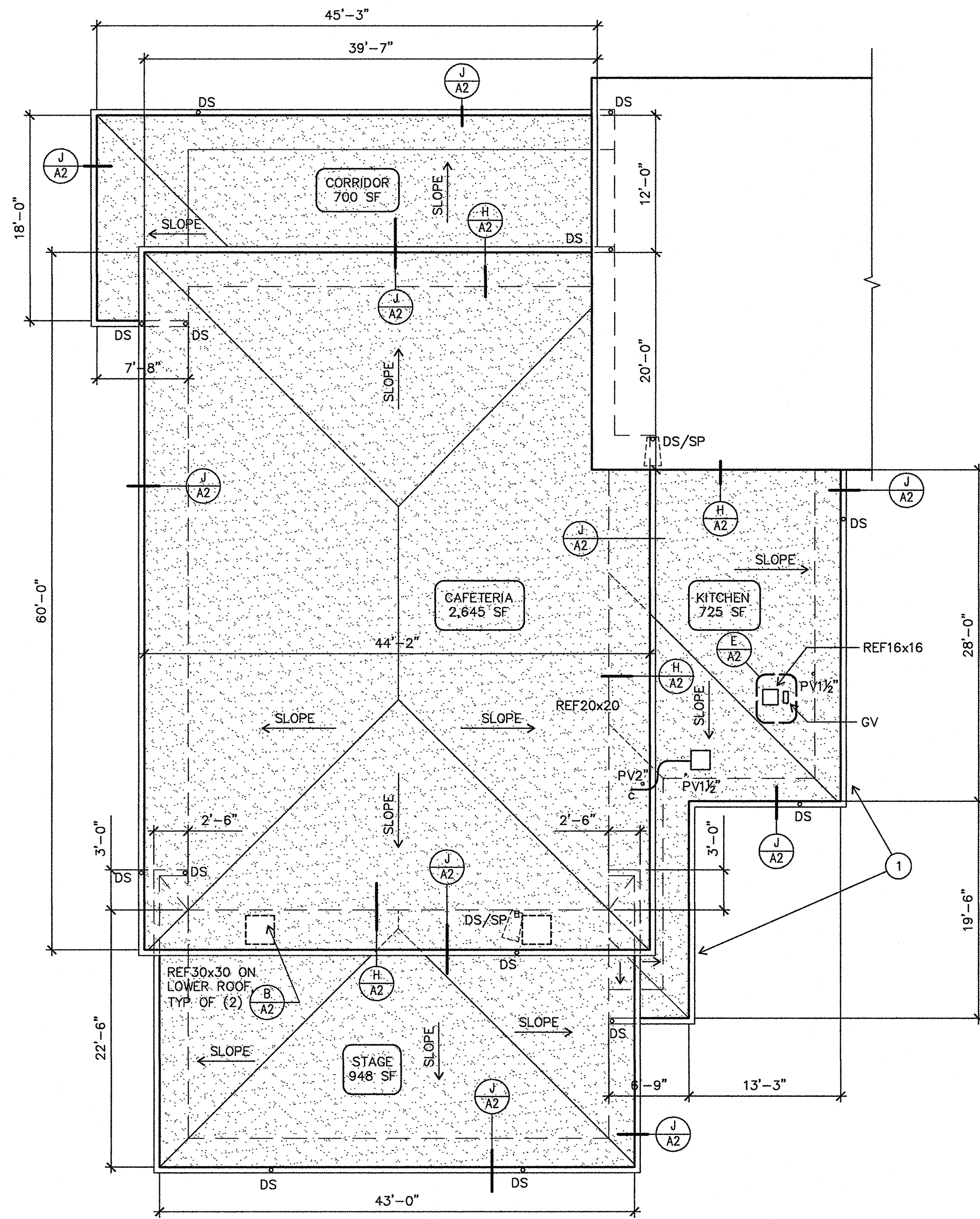

**A**  
**A1** EDISON E. S. ROOF PLAN - WEST  
 1/8" = 1'-0"

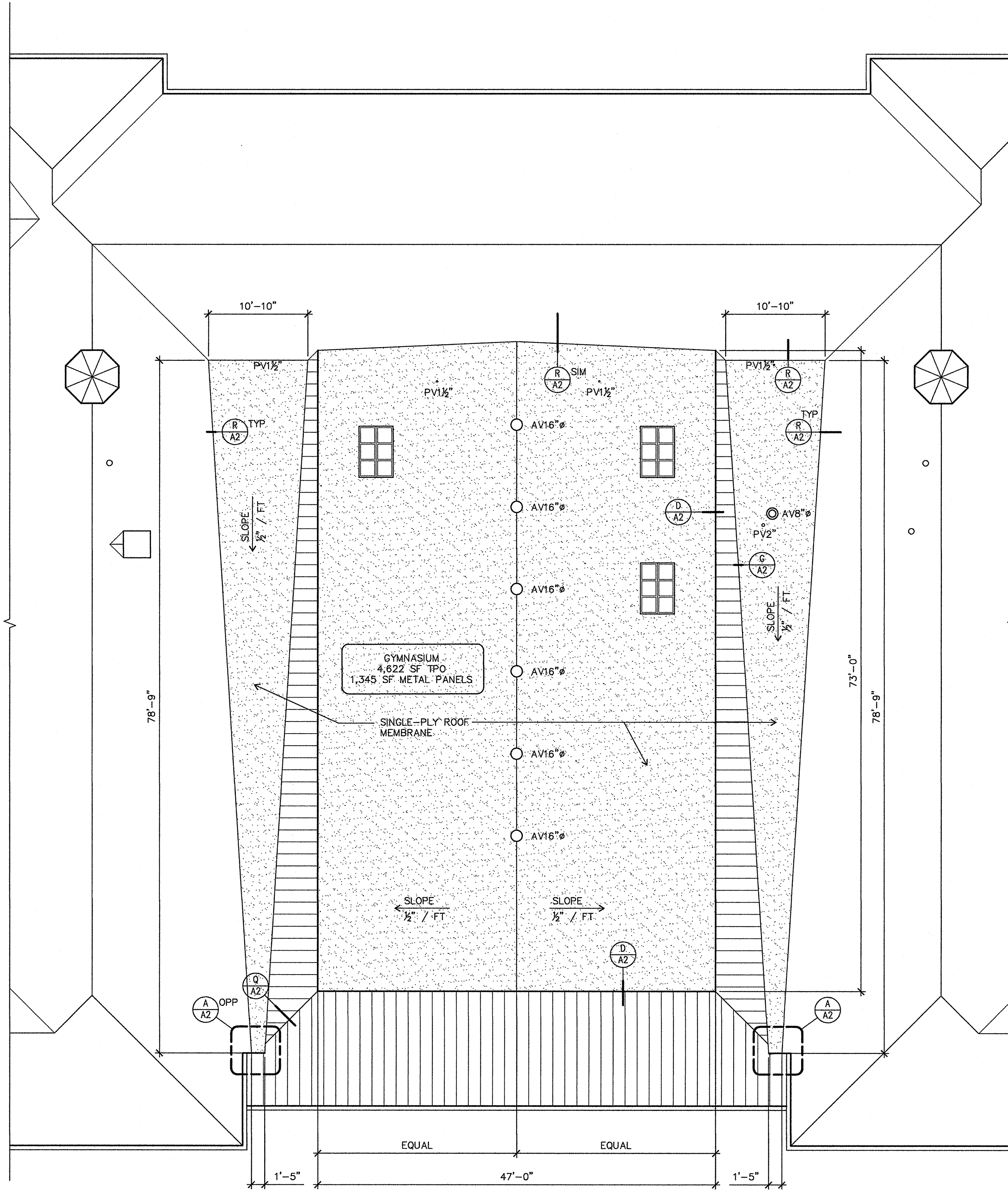

**B**  
**A1** EDISON E. S. ROOF PLAN - EAST  
 1/8" = 1'-0"

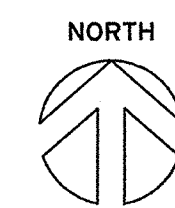

**ROOF PLAN LEGEND**

NOTE: SIZES OF ROOF PENETRATIONS AND CURBS INDICATED IN INCHES.

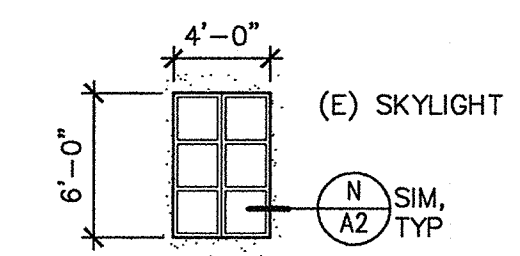
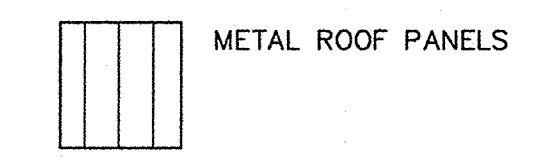
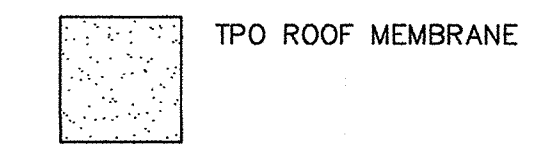

- DS (E) DOWNSPOUT
- AV (E) AIR VENTILATOR
- GV (E) GOOSENECK VENT, 4 1/2" x 16"
- PV (E) PLUMBING VENT
- REF (E) ROOF EXHAUST FAN
- SP SPLASH PAN

**KEY NOTES**

- 1 PROVIDE NEW GUTTER AT KITCHEN ROOF

**GENERAL NOTES**

1. SEE F/A2 FOR DESCRIPTION OF ROOF ASSEMBLY.
2. EXTEND CURBS, PLUMBING VENTS, AND OTHER ITEMS WHERE NECESSARY AS INDICATED IN DETAILS.
3. GENERALLY, PROVIDE SHINGLE UNDERLAYMENT WHERE SHINGLES ARE REMOVED TO ALLOW INSTALLATION OF ROOF MEMBRANE & ASSOCIATED FLASHINGS. PROVIDE ICE & RAIN PROTECTION MEMBRANE AT VALLEYS AND RIDGES.
4. EXISTING GUTTERS MAY BE REUSED EXCEPT AT NOTED ABOVE IN KEY NOTES.

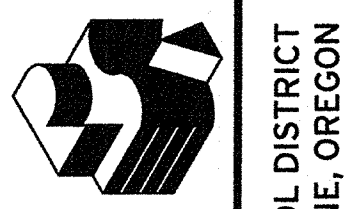

4J SCHOOL DISTRICT  
 EUGENE, OREGON

www.robertsonsherwood.com

P 541 | 342.8077  
 F 541 | 345.4302

**Robertson Sherwood Architects pc**  
 MULTISITE ROOFING 2015 - C.I.P. #450,780,209  
 Edison Elementary School, Willaplesle Elementary School, and Education Center

EDISON ELEMENTARY  
 SCHOOL ROOF PLANS

Drawn By BDH  
 Checked [Signature]  
 Date 5/19/15  
 Project 1501

**A1**



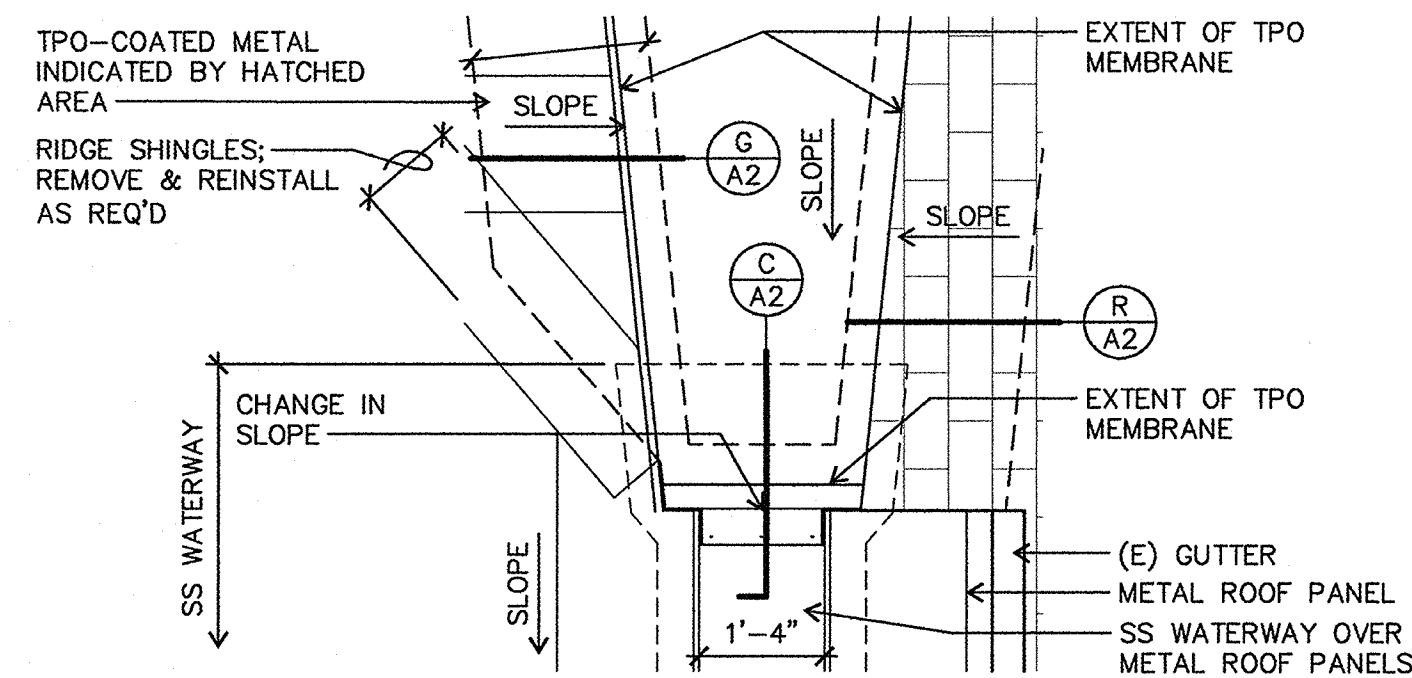

**A PLAN: FLASHING AT WATERWAY**  
A2 1/2" = 1'-0"

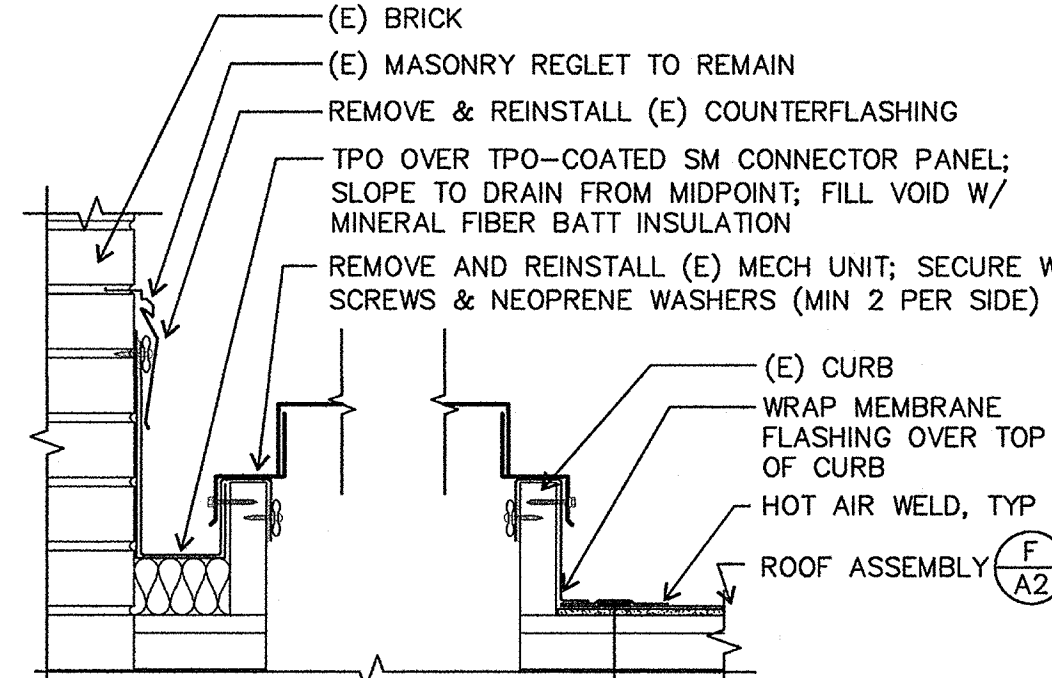

**B REF AT WALL**  
A2 1-1/2" = 1'-0"

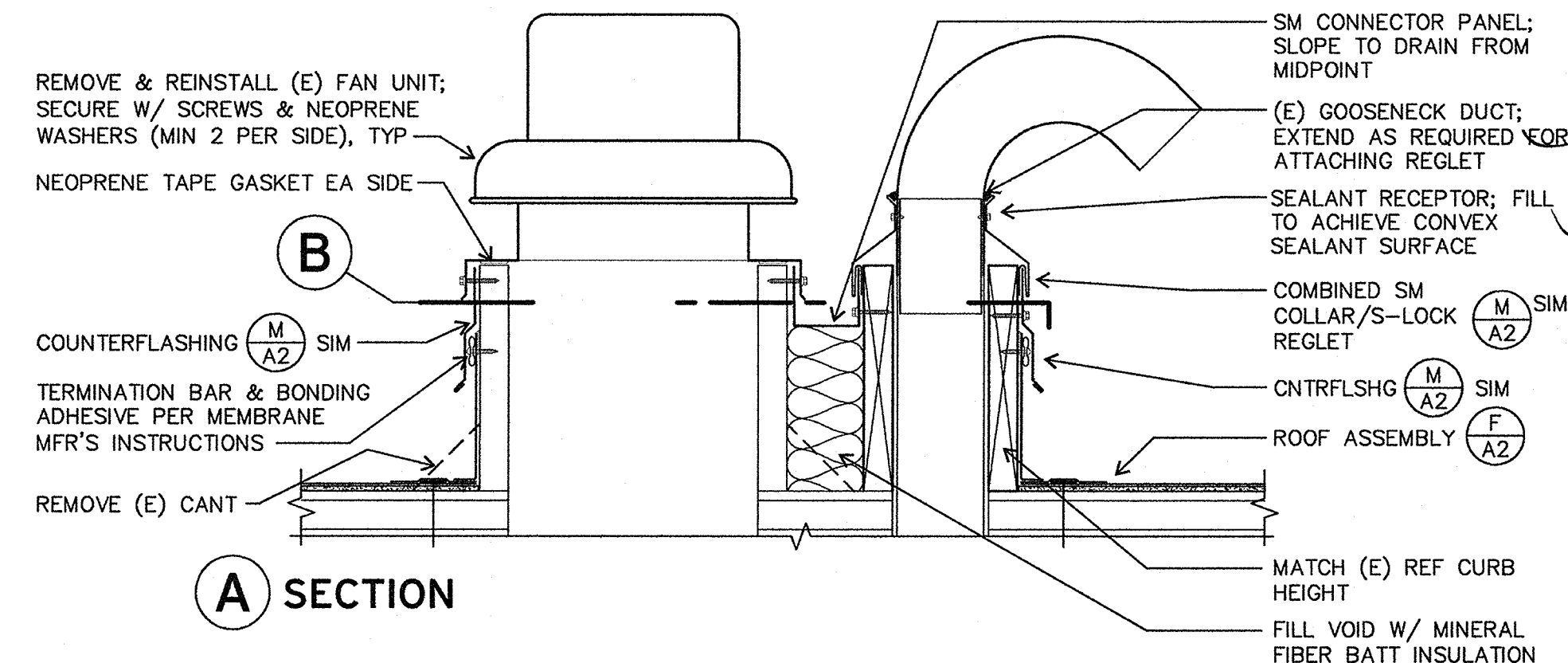

**A SECTION**  
A2 1-1/2" = 1'-0"

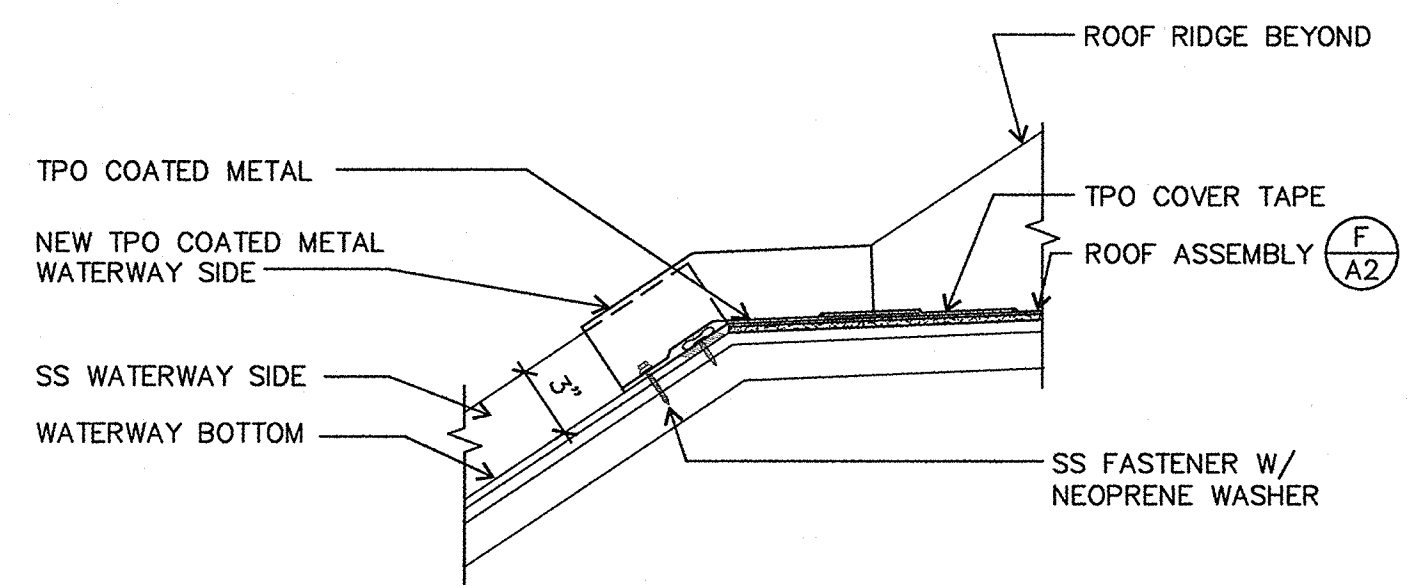

**C SECTION: FLASHING AT WATERWAY**  
A2 1-1/2" = 1'-0"

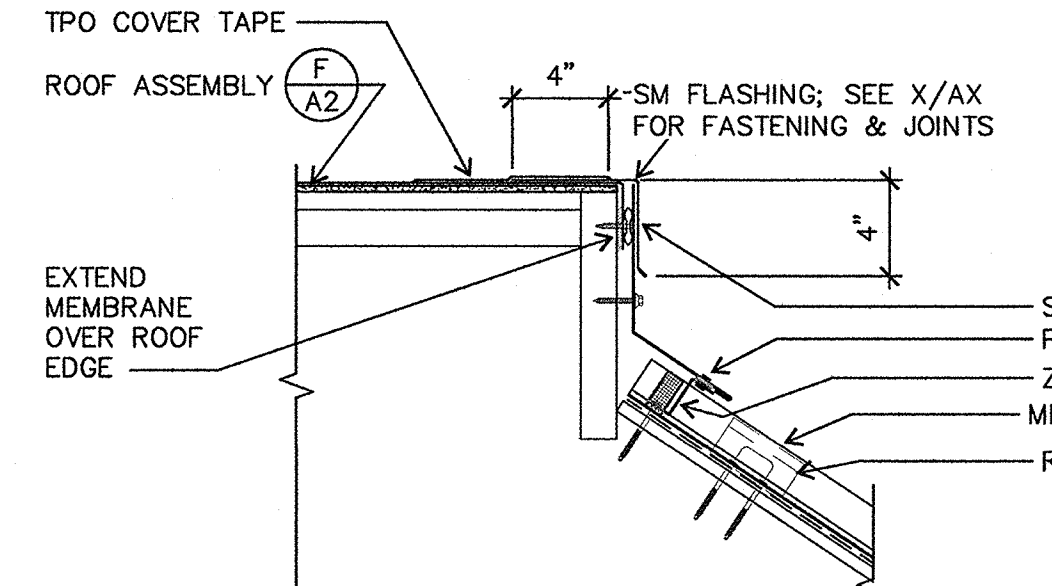

**D FLAT ROOF AT SHINGLES**  
A2 1-1/2" = 1'-0"

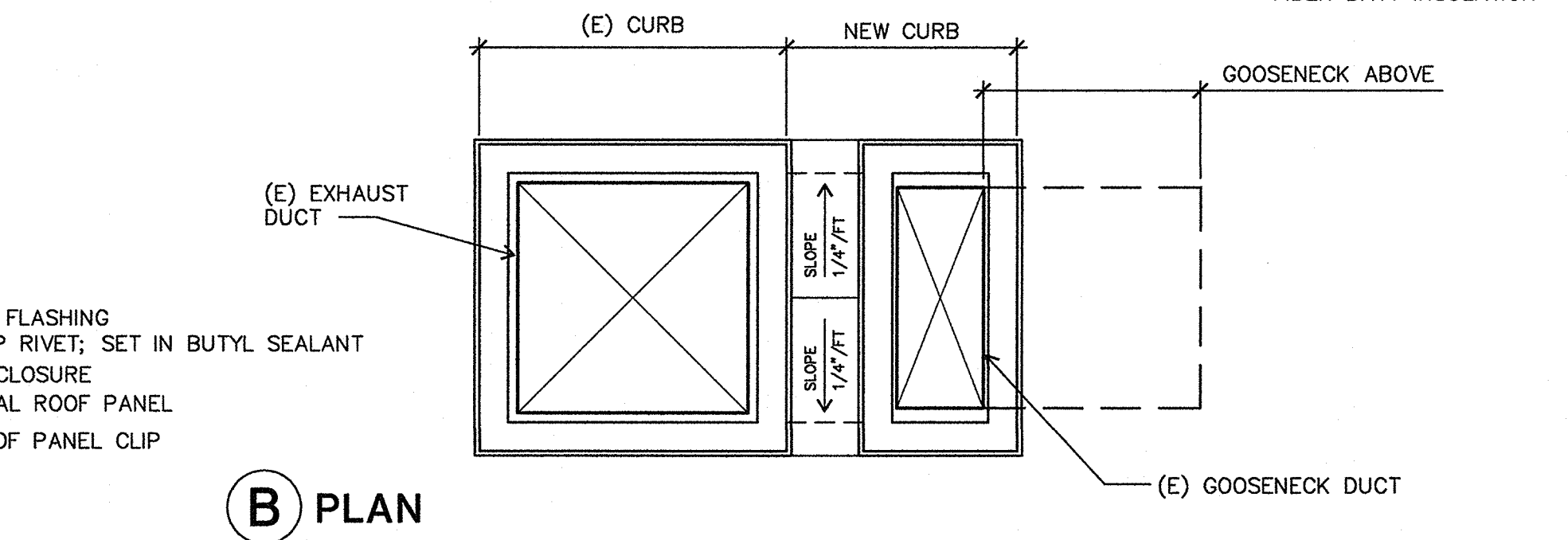

**E COMBINATION REF/GOOSENECK DUCT**  
A2 1-1/2" = 1'-0"

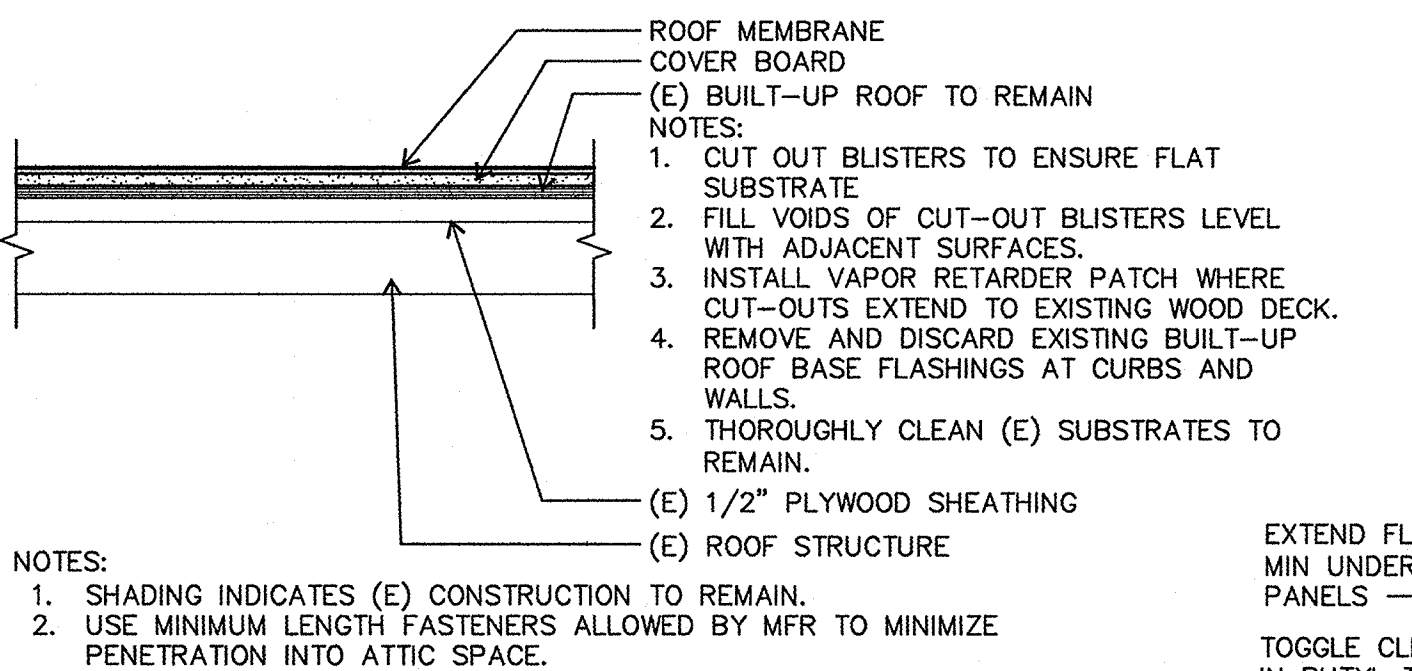

**F SINGLE-PLY ROOF ASSEMBLY**  
A2 NOT TO SCALE

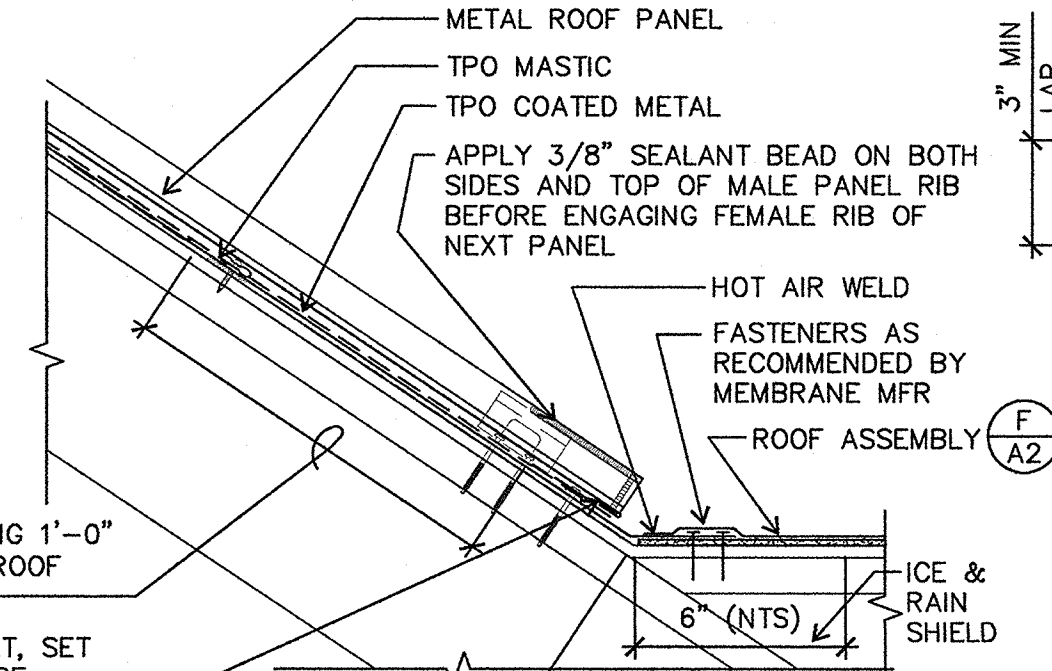

**G VALLEY AT MTL PANELS**  
A2 1-1/2" = 1'-0"

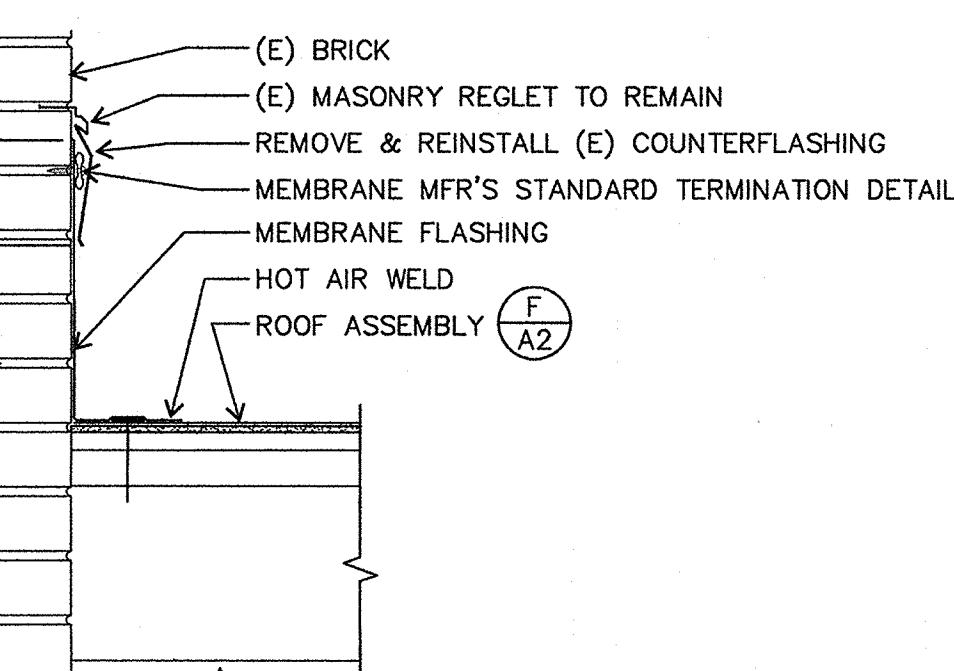

**H ROOF AT WALL**  
A2 1-1/2" = 1'-0"

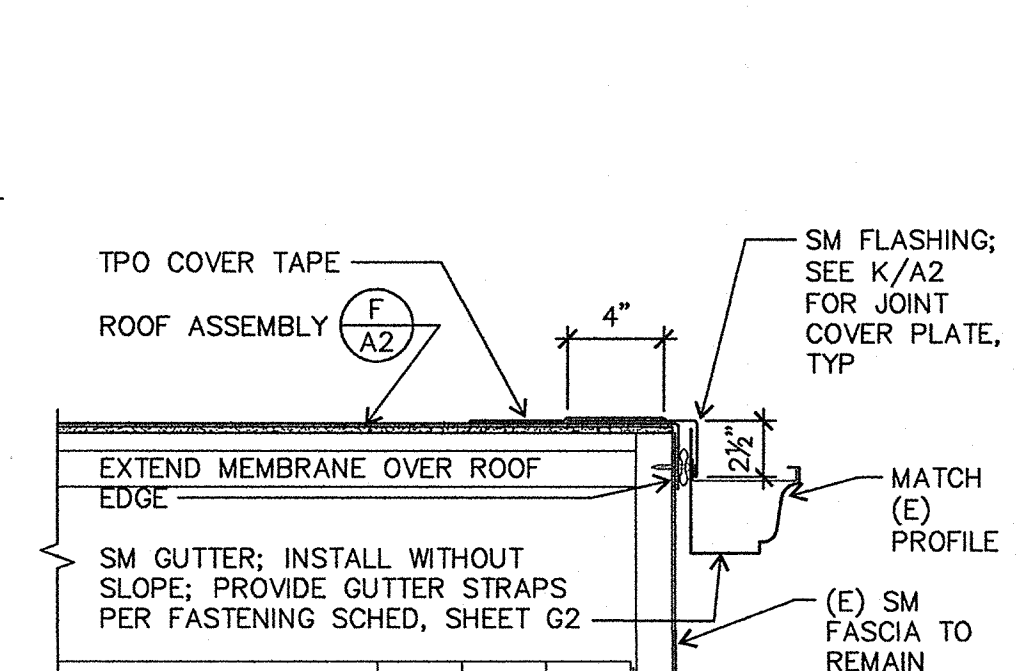

**J ROOF EDGE AT GUTTER**  
A2 1-1/2" = 1'-0"

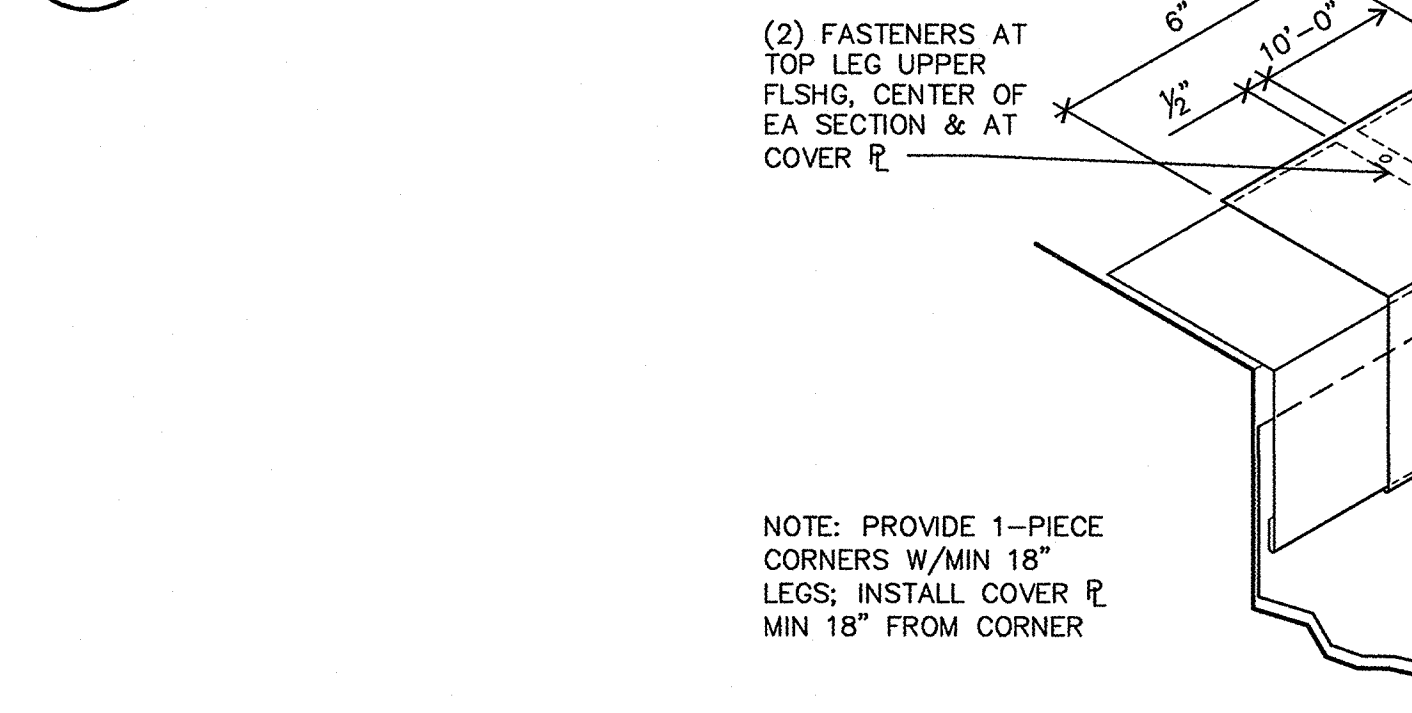

**K TYP FLASHING JOINT**  
A2 3" = 1'-0"

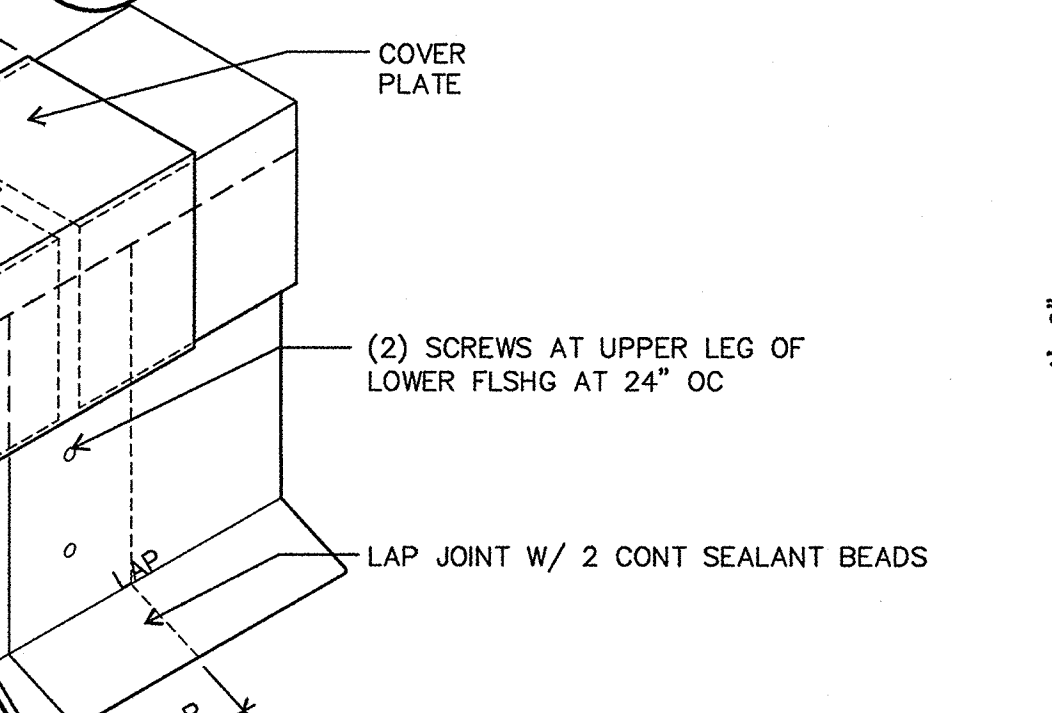

**L SPLASH PAN**  
A2 3/4" = 1'-0"

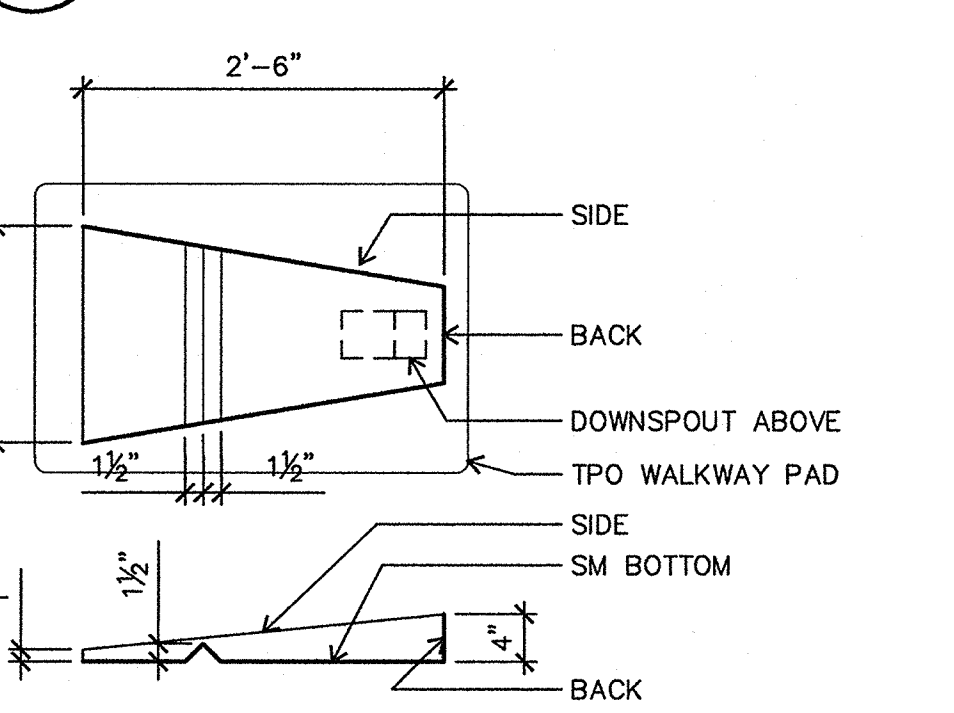

**M COUNTERFLASHING**  
A2 3" = 1'-0"

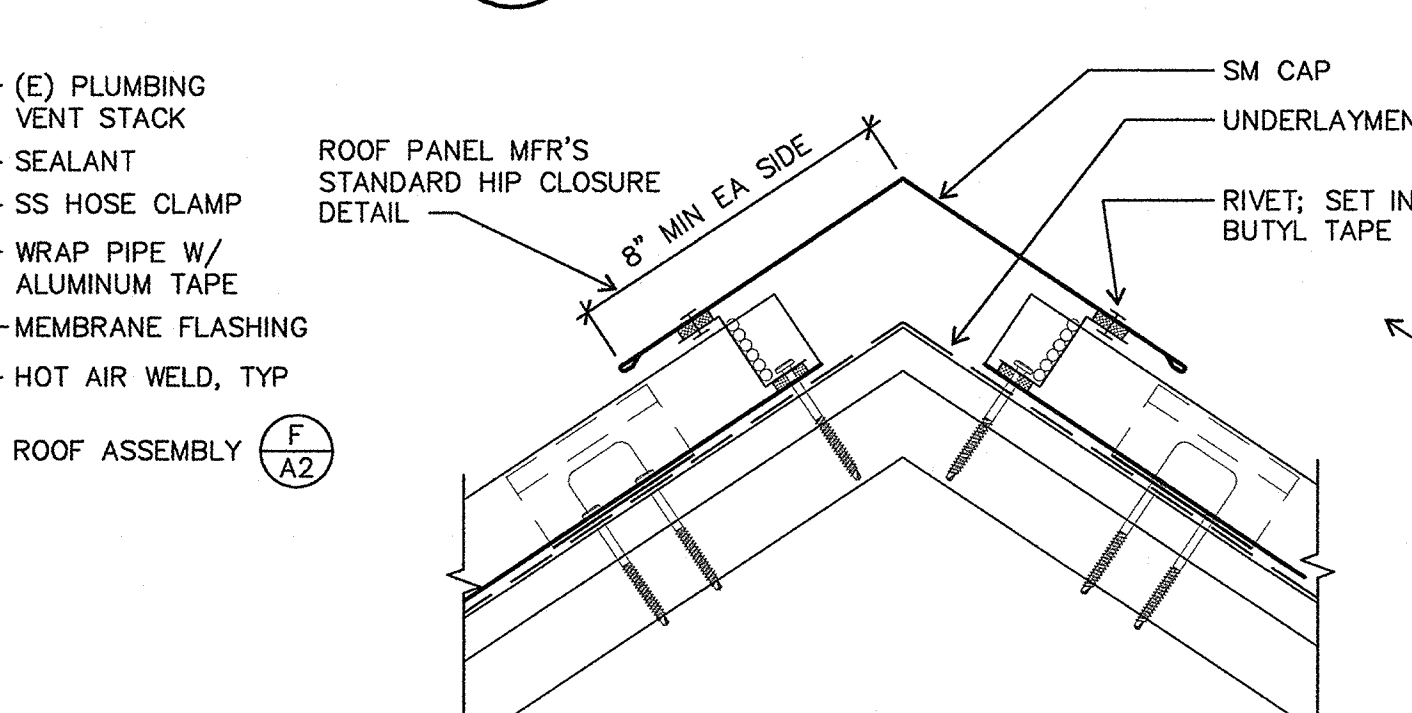

**N CURB FLASHING**  
A2 1-1/2" = 1'-0"

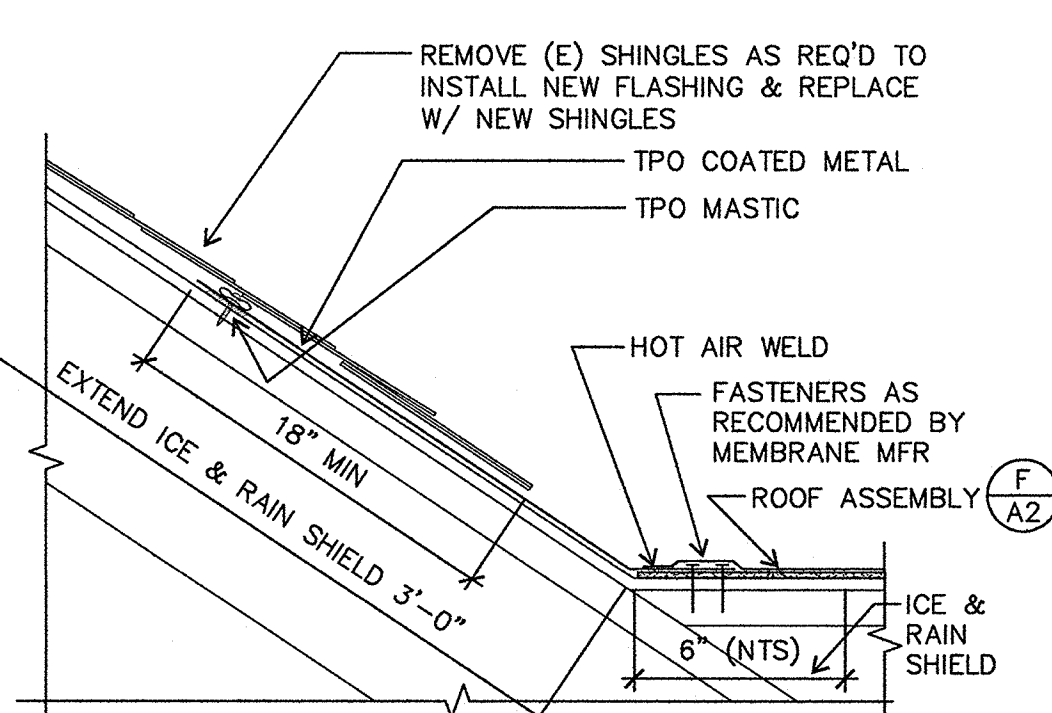

**P ROUND PENETRATION**  
A2 1-1/2" = 1'-0"

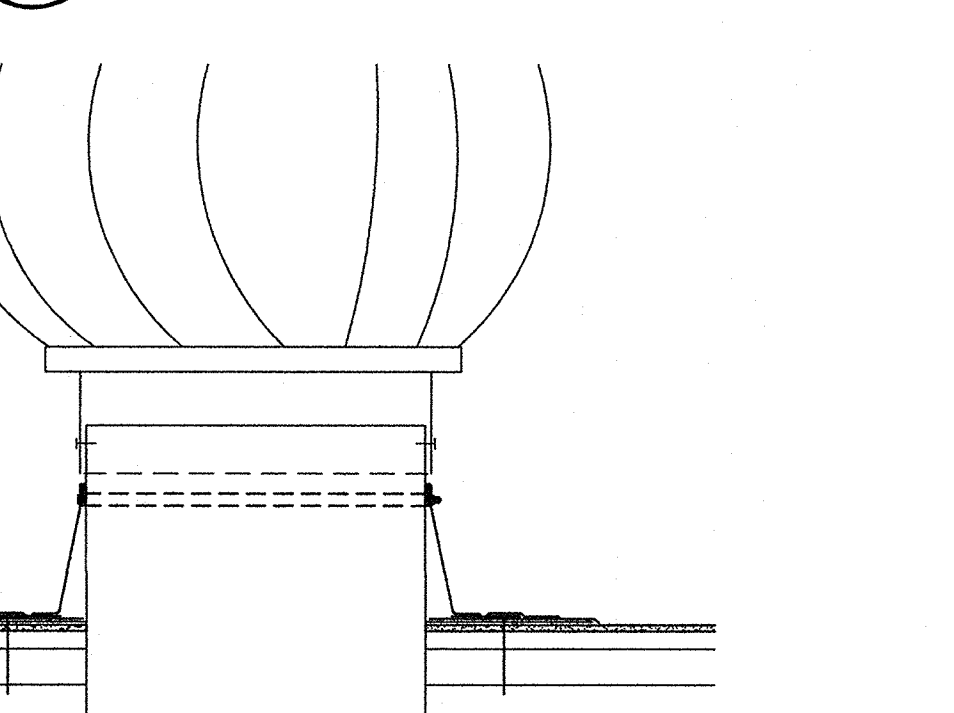

**Q HIP AT METAL ROOF**  
A2 3" = 1'-0"

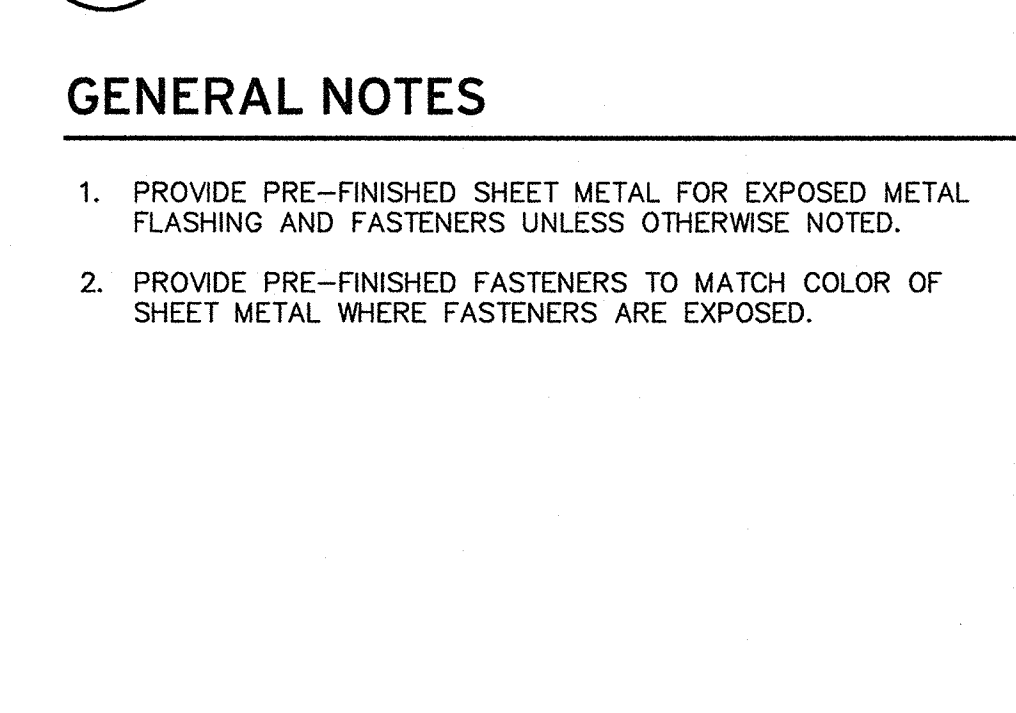

**R VALLEY AT SHINGLES**  
A2 1-1/2" = 1'-0"

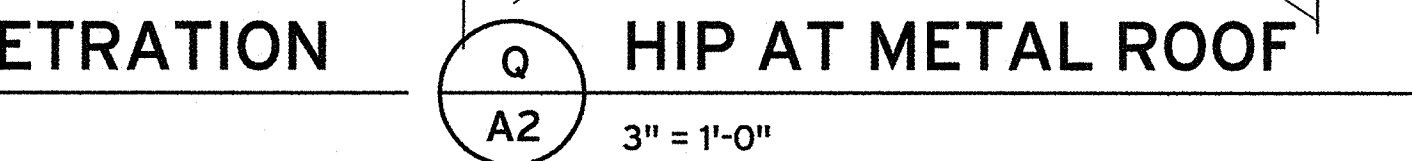

**S AIR VENT**  
A2 1-1/2" = 1'-0"



**GENERAL NOTES**

**REGISTERED ARCHITECT**  
STATE OF OREGON  
**Robertson Sherwood Architects pc**  
www.robertsonsherwood.com  
P 541 | 342.8077  
F 541 | 345.4302  
132 East Broadway, Suite 540  
Eugene, Oregon 97401  
MULTITISITE ROOFING 2015 - C.I.P. #450,780.209  
Edison Elementary School, Willaplesle Elementary School, and Education Center  
4J SCHOOL DISTRICT  
EUGENE, OREGON

**EDISON ELEMENTARY SCHOOL ROOF DETAILS**  
1501  
Drawn By BDH  
Checked  
Date 5/19/15  
Project

**A2**

© 2015 Robertson | Sherwood | Architects pc. L:\Projects\2015\1501 - 4J Schooling - Schemes\04 - Construction Documents\02 - Sheet Files\A201-0501.dwg, 5/19/2015 3:08:11 PM



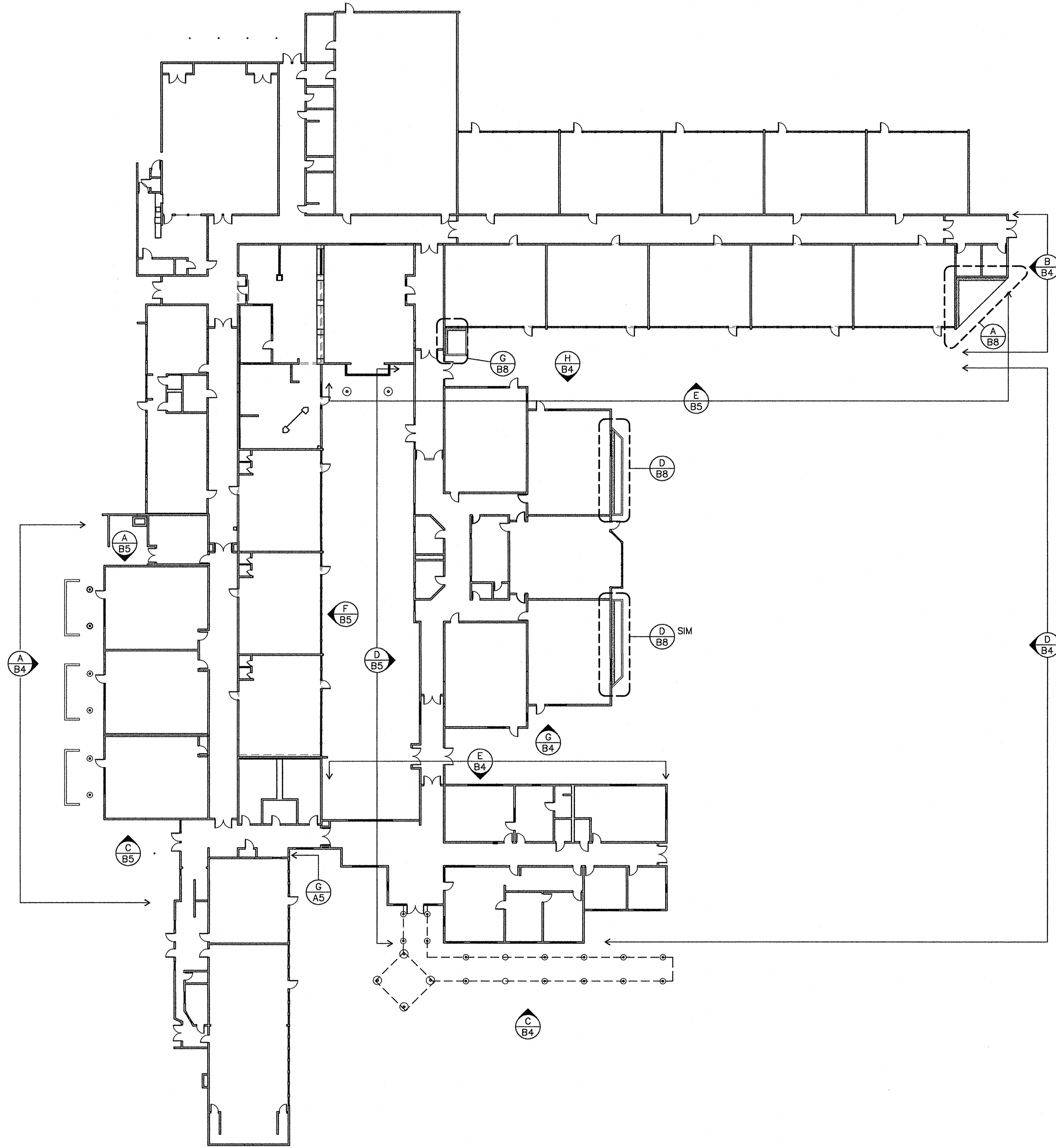

**A**  
**B1** WILLAGILLESPIE ELEMENTARY SCHOOL FLOOR PLAN  
 NOT TO SCALE

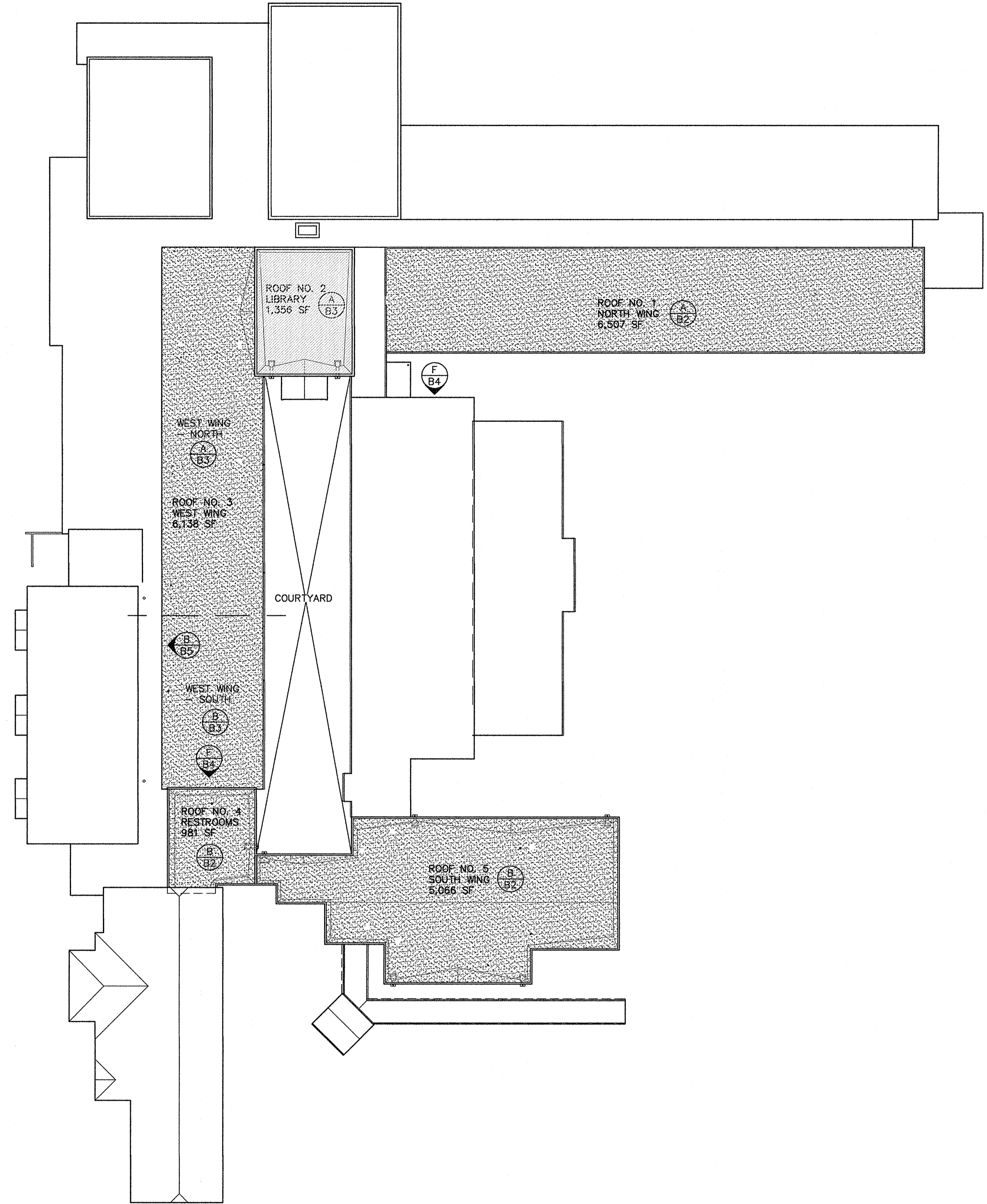

**B**  
**B1** WILLAGILLESPIE ELEMENTARY SCHOOL OVERALL ROOF PLAN  
 NOT TO SCALE

**ROOF PLAN LEGEND**

- BUILT-UP ROOF
- TPO ROOF MEMBRANE

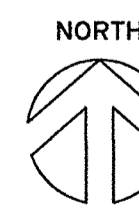

**WILLAGILLESPIE  
 ELEMENTARY SCHOOL  
 OVERALL FLOOR & ROOF  
 PLANS**

Drawn By: BDH  
 Checked: [Signature]  
 Date: 5/19/15  
 Project: 1501

**Robertson Sherwood Architects pc**  
 132 East Broadway, Suite 540  
 Eugene, Oregon 97401

P 541 | 342.8077  
 F 541 | 345.4302  
 www.robertsonsherwood.com

**MULTISITE ROOFING 2015 - C.I.P. #450.780.209**  
 Edison Elementary School, Willagillespie Elementary School, and Education Center

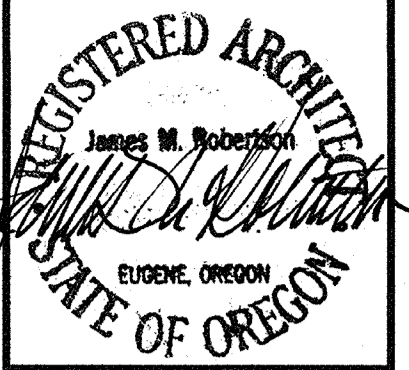

4J SCHOOL DISTRICT  
 EUGENE, OREGON



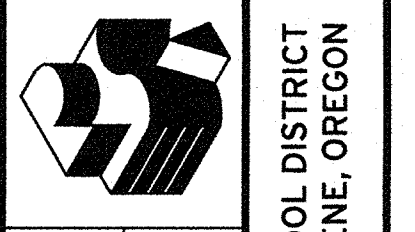
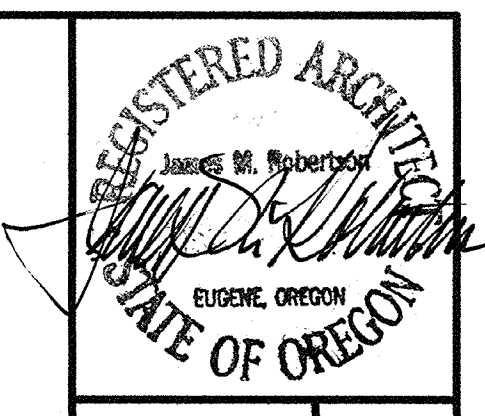

**Robertson Sherwood Architects pc**  
 132 East Broadway, Suite 540  
 Eugene, Oregon 97401  
 P 541 | 342.8077  
 F 541 | 345.4302  
 www.robertsonsherwood.com

**MULTISITE ROOFING 2015 - C.I.P. #450780.209**  
 Edison Elementary School, Willagillespie Elementary School, and Education Center  
 4J SCHOOL DISTRICT  
 EUGENE, OREGON

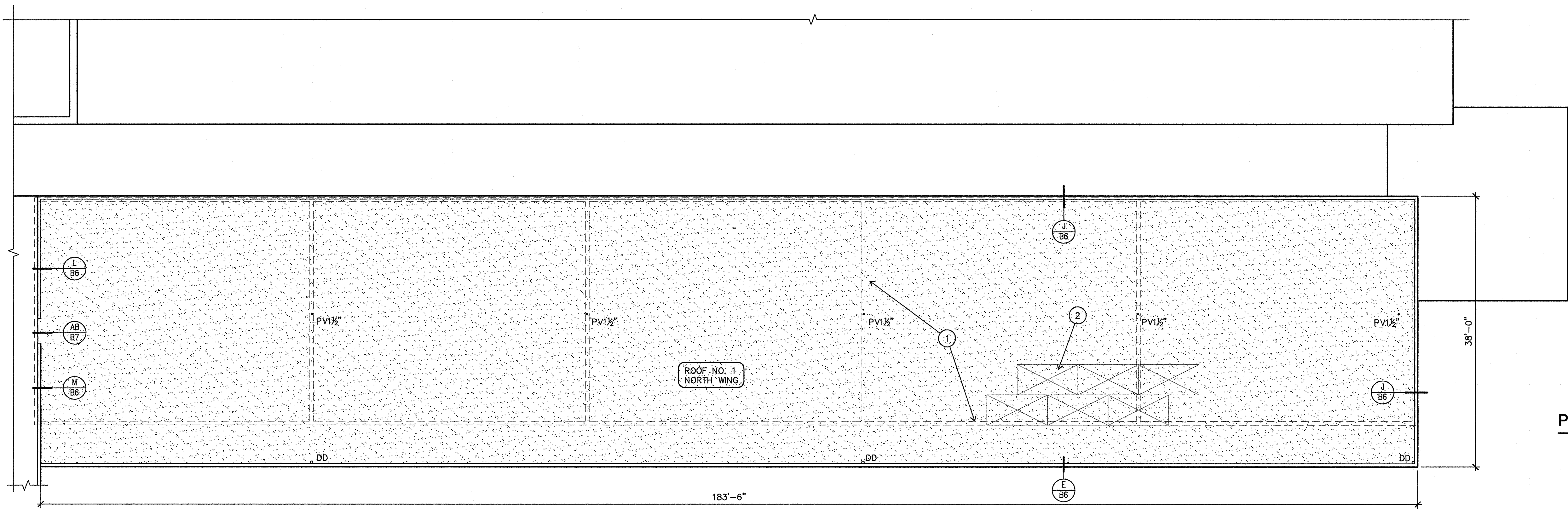

**A WILLAGILLESPIE ELEMENTARY SCHOOL NORTH WING ROOF PLAN**  
 B2 1/8" = 1'-0"

**PANEL NAILING AT NORTH WING**

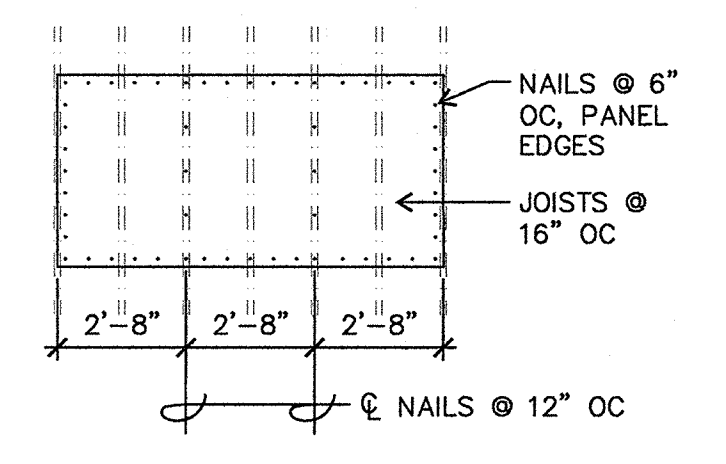

**ROOF PLANS LEGEND**

NOTE: SIZES OF ROOF PENETRATIONS AND CURBS INDICATED IN INCHES.

- DD (E) DOWNSPOUT DROP (E/B6)
- PV (E) PLUMBING VENT (F/B6)
- REF (E) ROOF EXHAUST FAN (N/B6)
- SD (E) THROUGH-WALL SCUPPER DRAIN & SUMP (U/B6)
- (---) (E) WALLS BELOW
- (Stippled Area) BUILT-UP ROOF

**KEY NOTES**

- 1 TYPICAL EXISTING WALL BELOW
- 2 PARTIAL ASSUMED (E) SHEATHING LAYOUT. VERIFY (E) SHEATHING NAILING PER PANEL NAILING DIAGRAM & DETAIL Q/B6. PROVIDE 16d GALV BOX NAILS @ 6" OC ALONG PANEL EDGES & (2) ROWS OF NAILS @ 12" OC WHERE (E) NAILING PATTERN DOES NOT MATCH NAILING DIAGRAM.

**GENERAL NOTES**

1. REFER TO SCOPE OF WORK, GENERAL NOTES, AND FASTENING SCHEDULE ON SHEET G2.

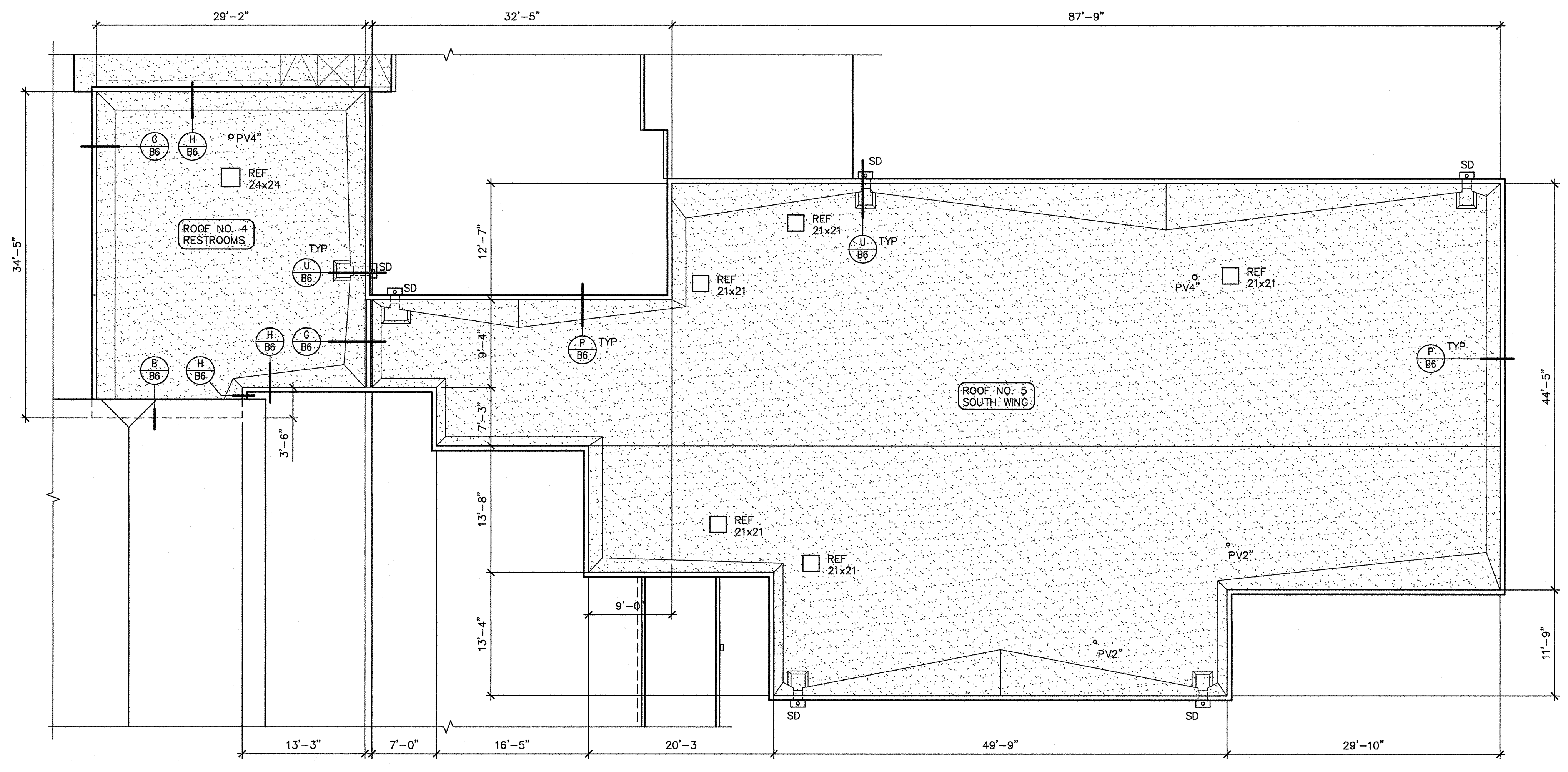

**B WILLAGILLESPIE ELEMENTARY SCHOOL SOUTH WING ROOF PLAN**  
 B2 1/8" = 1'-0"

**WILLAGILLESPIE  
 ELEMENTARY SCHOOL  
 NORTH & SOUTH WING  
 ROOF PLANS**

Drawn By BDH  
 Checked [Signature]  
 Date 5/19/15  
 Project 1501

**B2**

© 2015 Robertson Sherwood Architects pc L:\Projects\2015\1501 - 4J Roofing - Seams\04 - Construction Documents\02 - Sheet Plans\A02-009.dwg, 5/19/2015, 3:10:44 PM



**KEY NOTES**

- 1 IN ADDITION TO TO TYPICAL ROOF SHEATHING NAILING PATTERN, INSTALL 16d NAILS AT 6" OC OVER (E) WALL BELOW (D/B6)
- 2 (E) CONC WALL BELOW; NAIL SHEATHING TO 2x LEDGER
- 3 2x14 ROOF JOISTS BELOW

**GENERAL NOTES**

1. REFER TO SCOPE OF WORK, GENERAL NOTES, AND FASTENING SCHEDULE ON SHEET G2.

**ROOF PLANS LEGEND**

NOTE: SIZES OF ROOF PENETRATIONS AND CURBS INDICATED IN INCHES.

- AV (E) AIR VENTILATOR (K/B6)
- GJ GUTTER JOINT (W/B6)
- PV (E) PLUMBING VENT (F/B6)
- RV (E) ROOF VENT (N/B6)
- SD (E) THROUGH-WALL SCUPPER DRAIN & SUMP (A/B7)

- (E) WALLS BELOW
- BUILT-UP ROOF
- TPO ROOF MEMBRANE

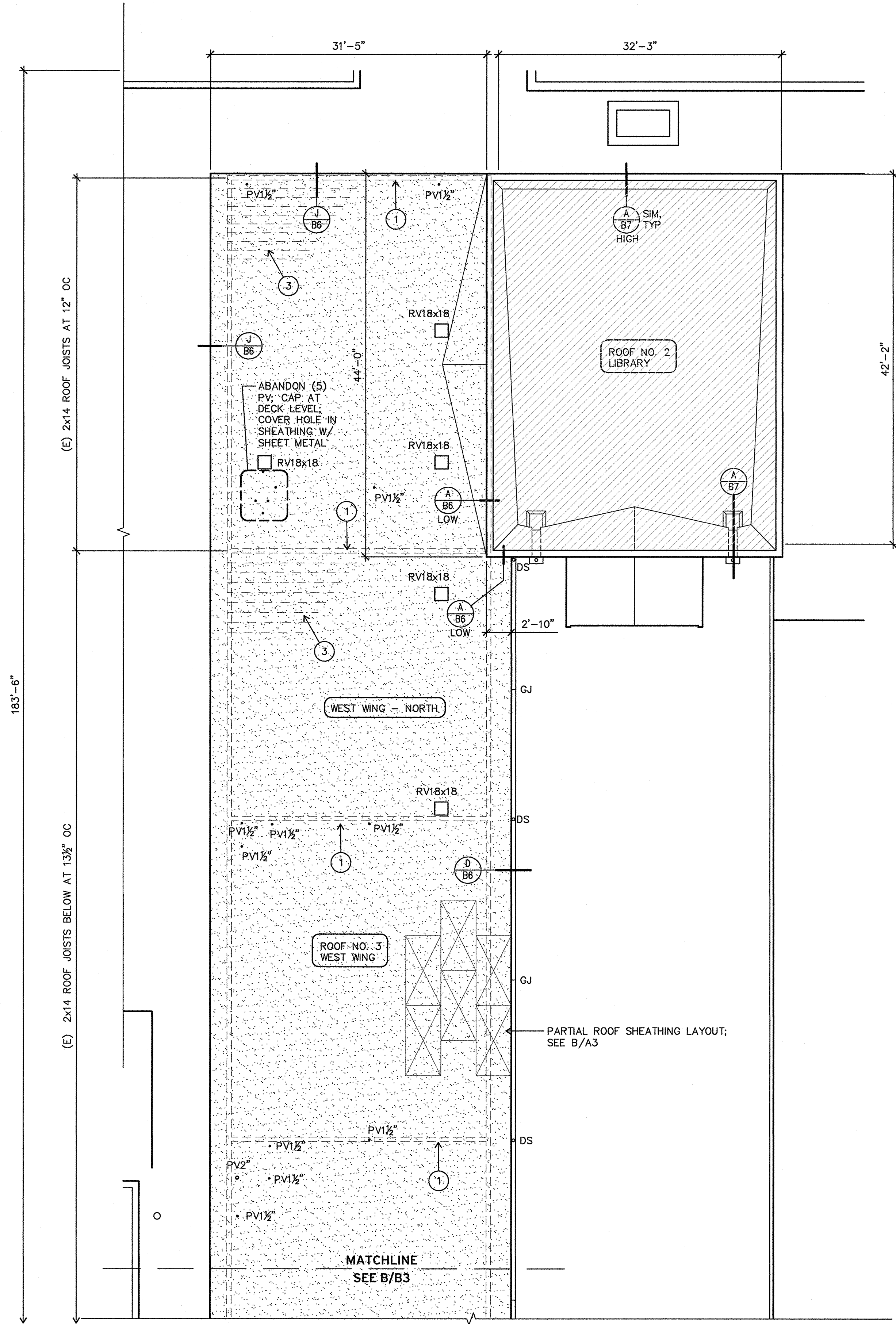

**A** WILLAGILLESPIE ELEMENTARY SCHOOL WEST WING ROOF PLAN - NORTH  
 1/8" = 1'-0"

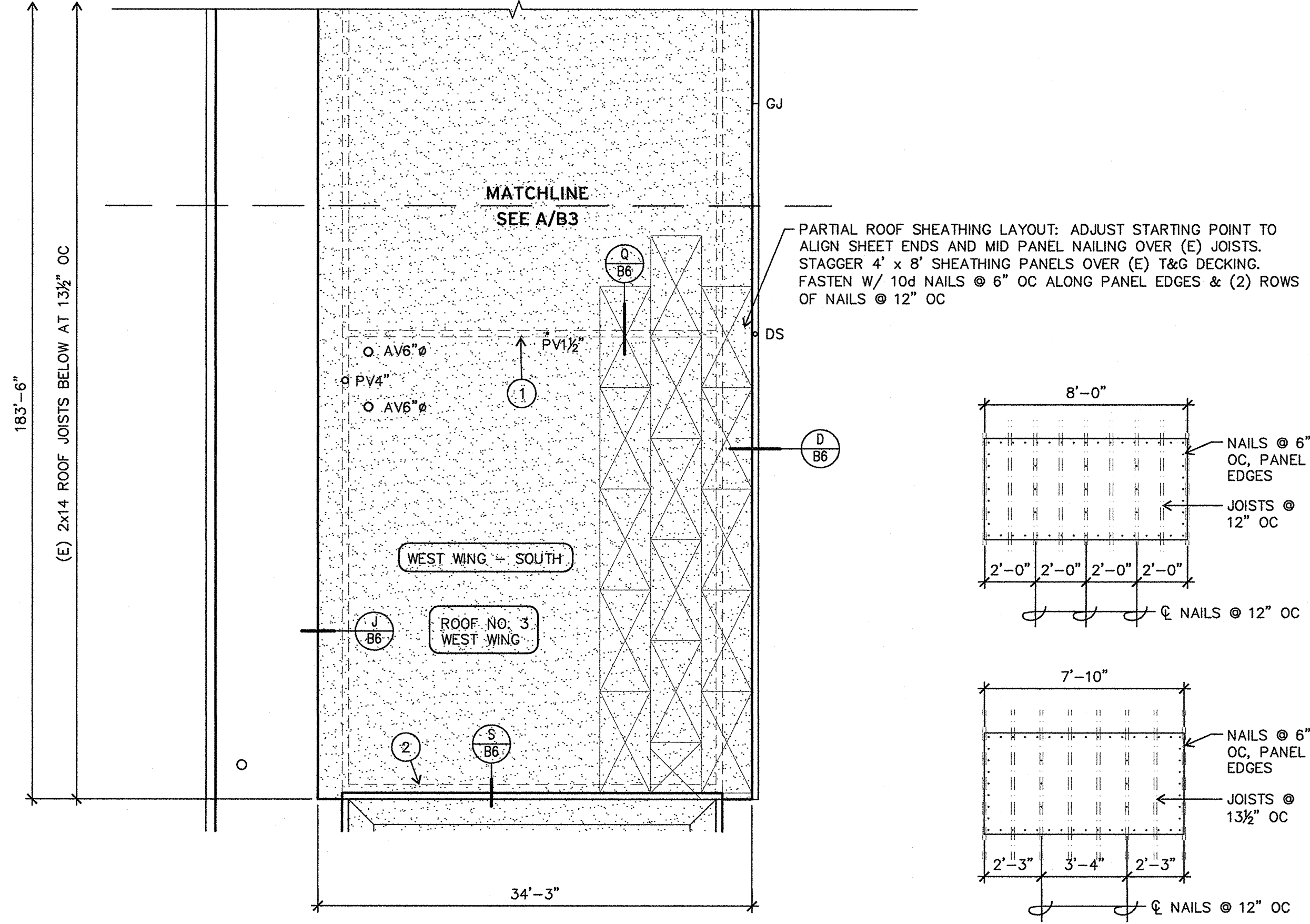
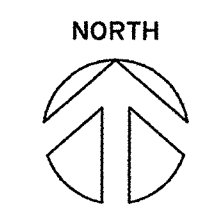

**B** WILLAGILLESPIE ELEMENTARY SCHOOL WEST WING ROOF PLAN - SOUTH  
 1/8" = 1'-0"

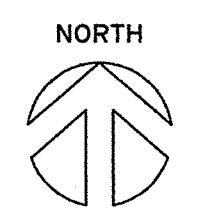



© 2015 Robertson Sherwood Architects pc  
 L:\Projects\2015\1501 - 4J Roofing - Seismic\04 - Construction Documents\02 - Sheet Files\A202-0501.dwg, 5/19/2015, 3:12:44 PM

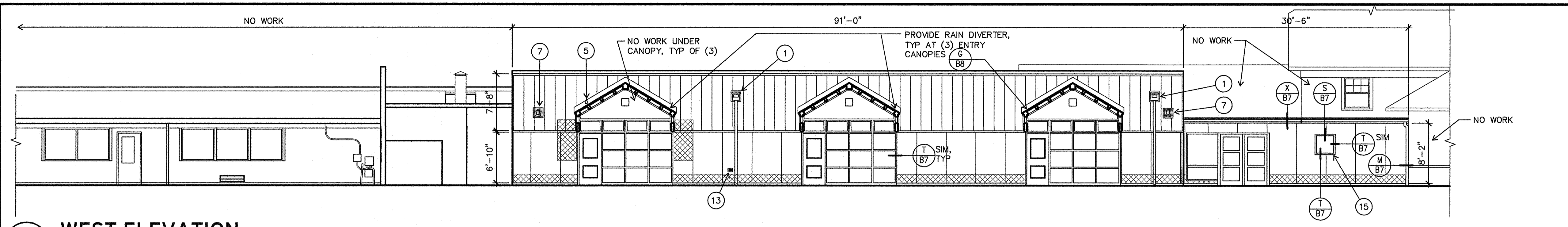

**GENERAL NOTES**

- EXISTING WALL ASSEMBLY: 3/4" SIDING OVER 1/2" PLYWOOD SHEATHING. CROSS HATCHING INDICATES 1-FOOT WIDE STRIP OF DECAYED SIDING TO BE CUT OUT AND PATCHED BACK WITH EXTERIOR CDX PLYWOOD OR EXT STRAND BOARD TO MATCH (E) SIDING THICKNESS.
- REMOVE (E) VERTICAL & HORIZ BATTENS AND DRIP METAL BETWEEN NEW WOOD SIDING AND NEW METAL SIDING PRIOR TO INSTALLING UNDERLAYMENT.

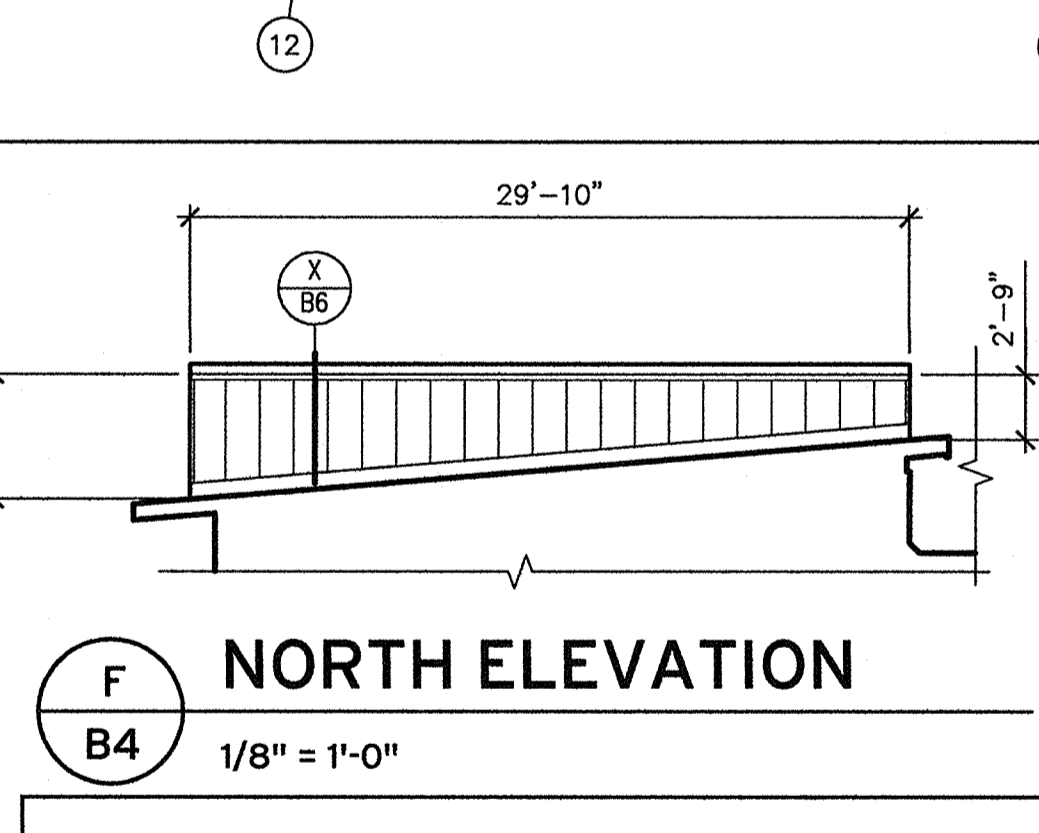
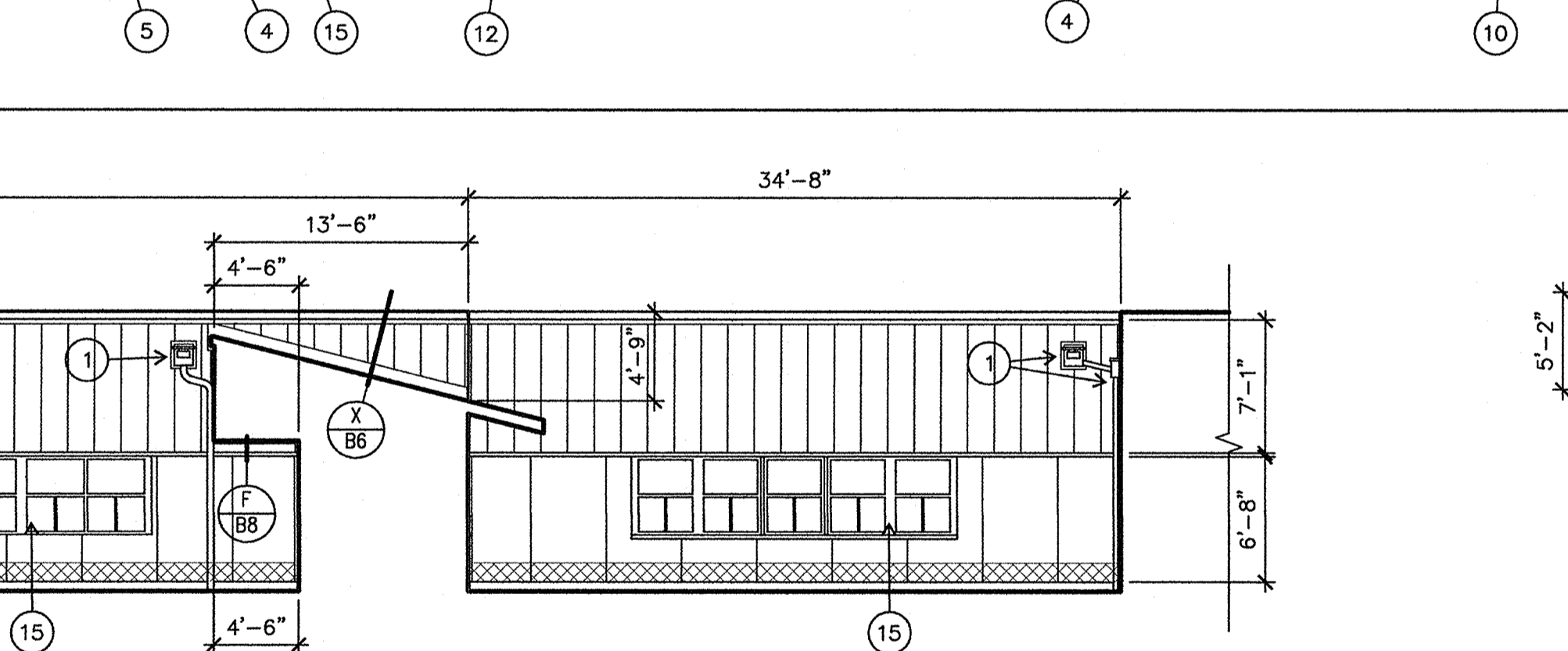
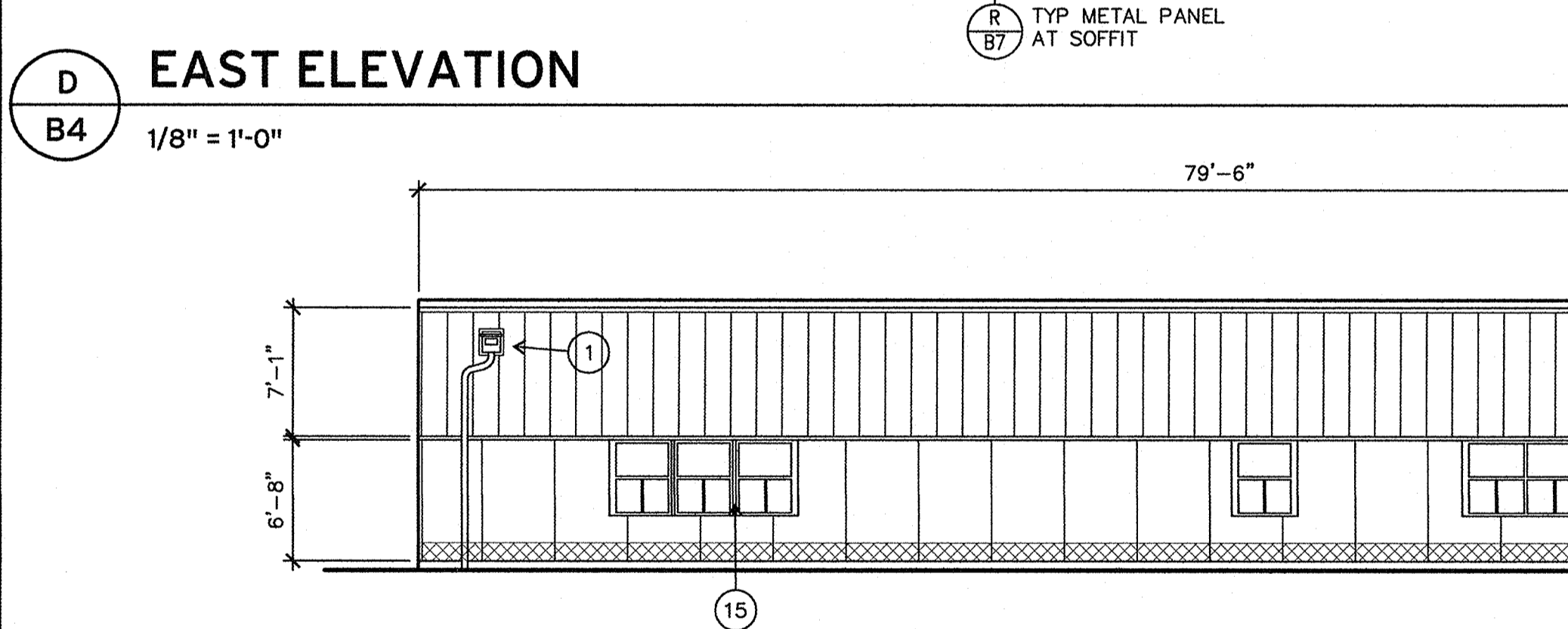
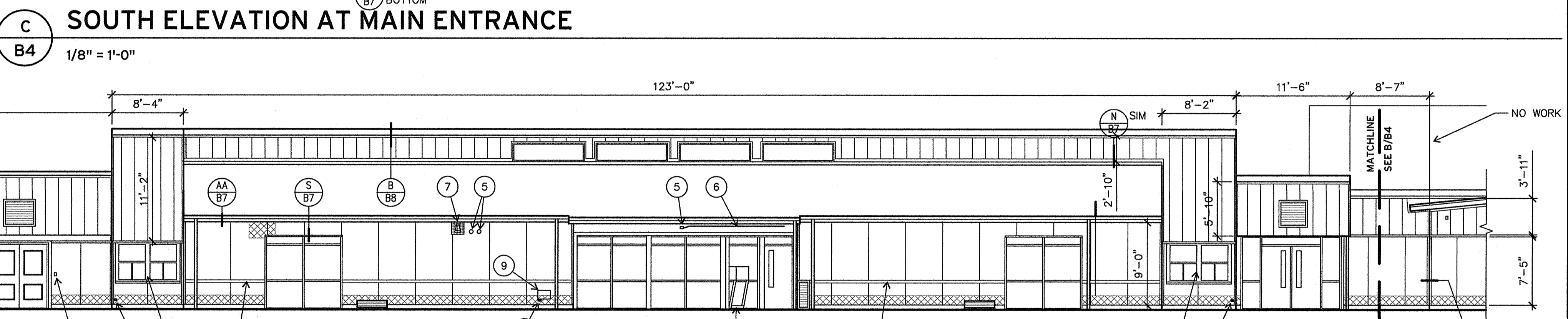
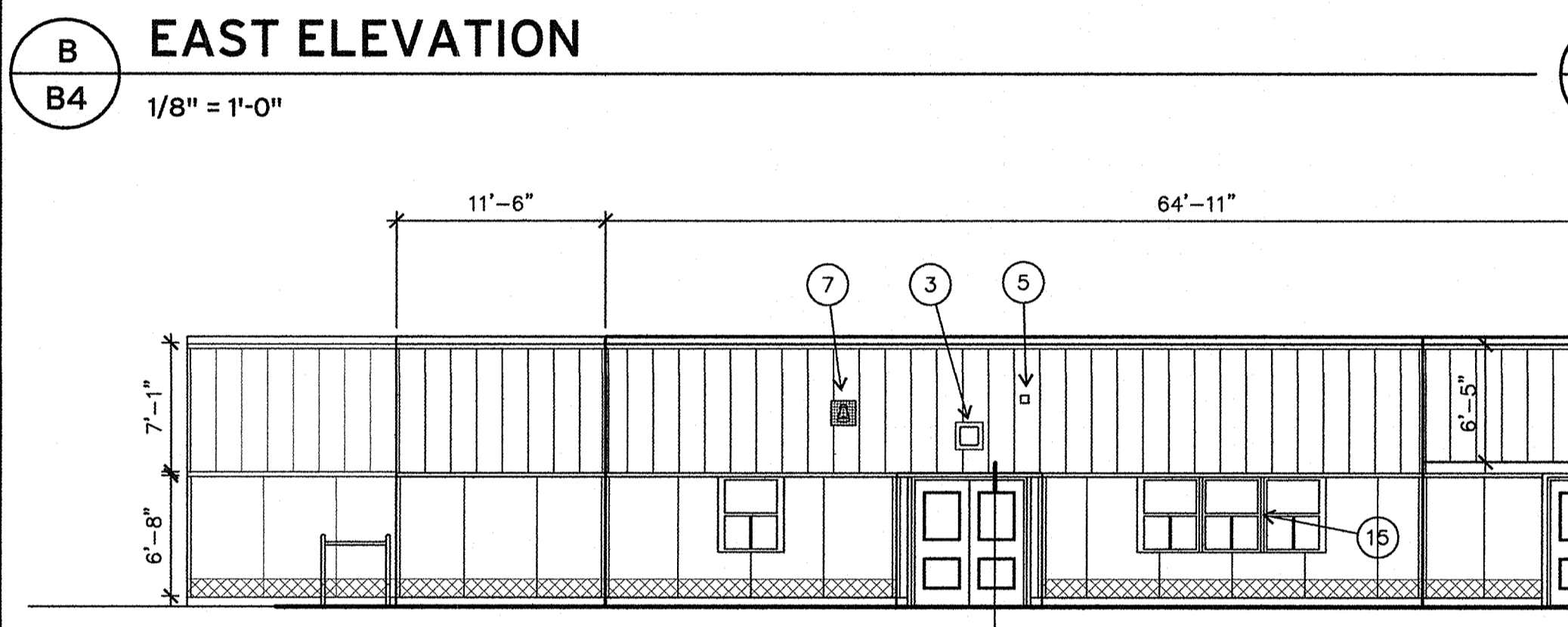
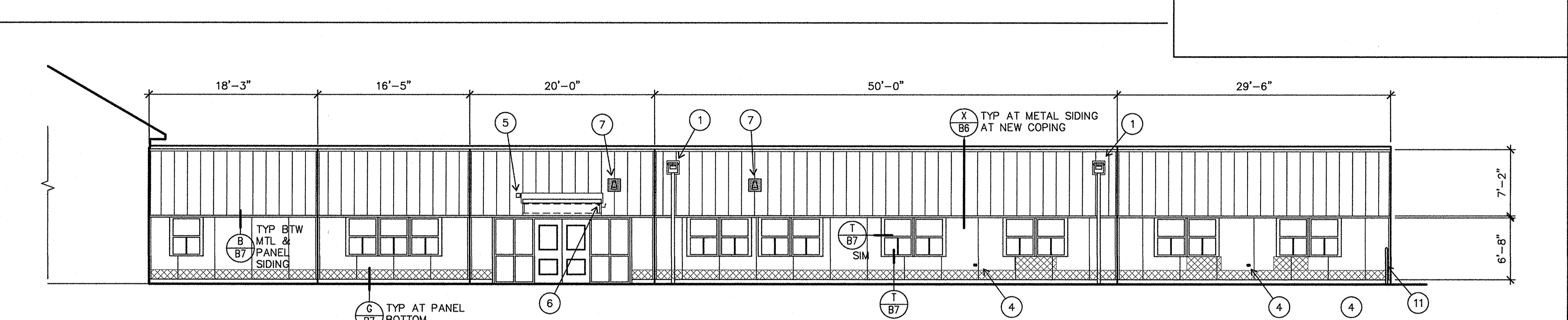
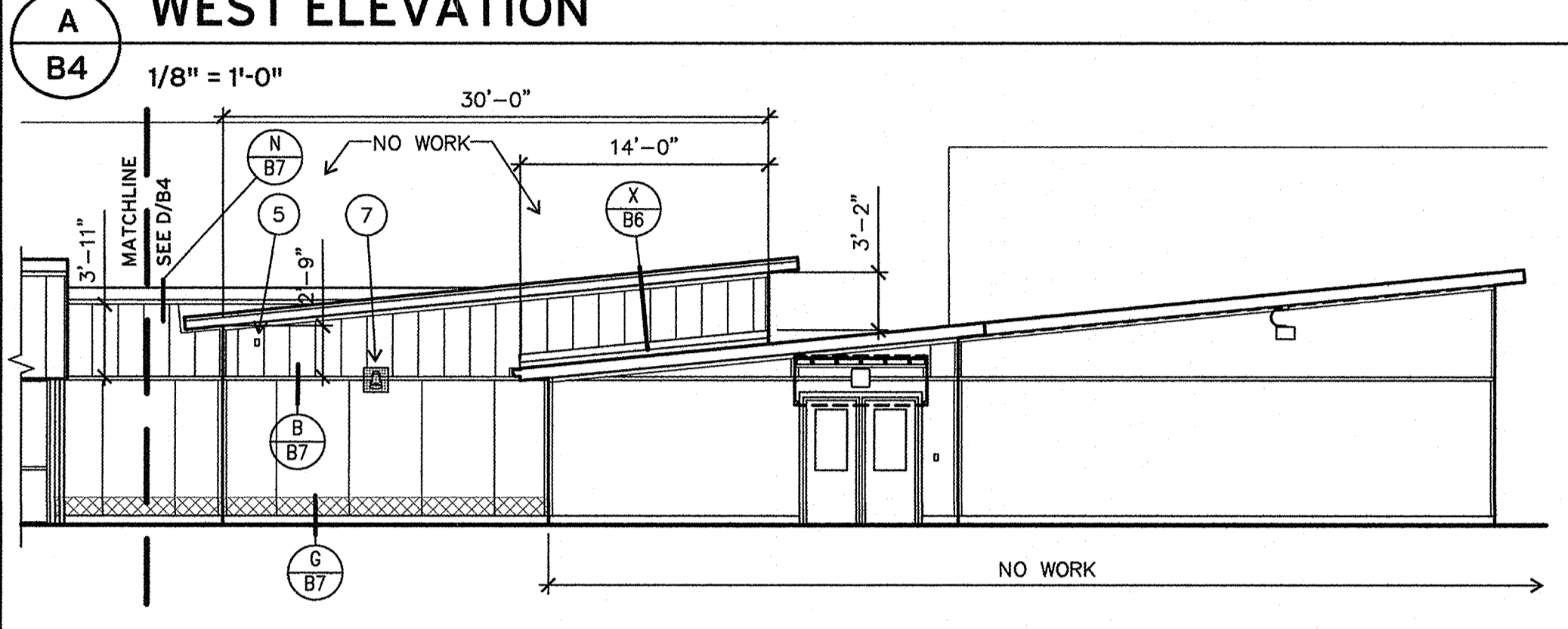

**KEY NOTES**

- (E) OVERFLOW SCUPPER & DOWNSPOUT (C B7)
- (E) DOWNSPOUT\*
- (E) WALL MOUNTED LIGHT FIXTURE; PROVIDE MOUNTING BOX (K B8) (M B8)
- (E) HOSE BIBB
- (E) FIRE ALARM, JUNCTION BOX, ACCESS CONTROL, OR OTHER ELECTRICAL DEVICE\*
- (E) ELECTRICAL CONDUIT
- (E) PA SPEAKER & WIRE CAGE\*
- (E) ELECTRICAL BOXES AND CONDUIT; FIT PANEL SIDING AROUND DEVICES PER DETAIL F/B7
- REMOVE (E) PLYWOOD PATCH & PROVIDE FLUSH SUBSTRATE
- NOT USED
- (E) CHAIN LINK FENCE POST
- HORIZONTAL Z-FLASHING; ALIGN W/ WINDOW MULLIONS (T B6) (S B7) (T SIM)
- (E) HOSE BIBB MOUNTED ON WOOD TRIM (S B7) (T SIM)
- (E) METAL PANELS AT CANOPY FASCIA TO REMAIN
- REPLACE WOOD TRIM AT WINDOWS, TYPICAL

\* REMOVE & REINSTALL AS REQ'D FOR INSTALLATION OF WALL PANELS. IF REQ'D, TEMPORARILY DISCONNECT ELECTRICAL WHERE OCCURS

CUT OUT (E) SIDING WITH WATER DAMAGE. REMOVE SHEATHING IF FOUND TO BE DAMAGED. REPLACE WITH NEW SHEATHING AND SIDING TO BE USED AS SUBSTRATE FOR NEW METAL OR WOOD PANEL SIDING.  
 EXISTING LOUVERS/GRILLES  
 SEE (Y B7) FOR LOUVERS WITHOUT WOOD TRIM AT NEW PANEL SIDING  
 SEE (S B7) AND (T B7) FOR LOUVERS WITH (E) WOOD TRIM AT NEW METAL AND PANEL SIDING

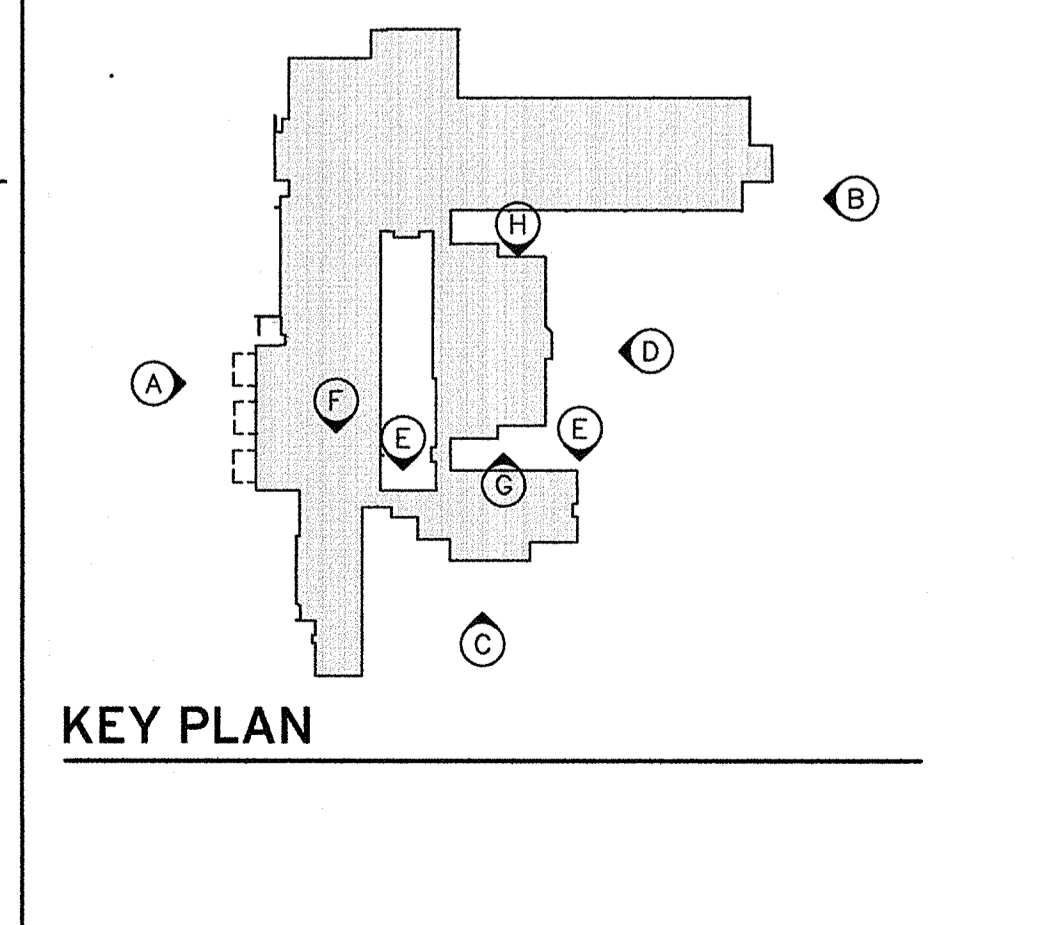
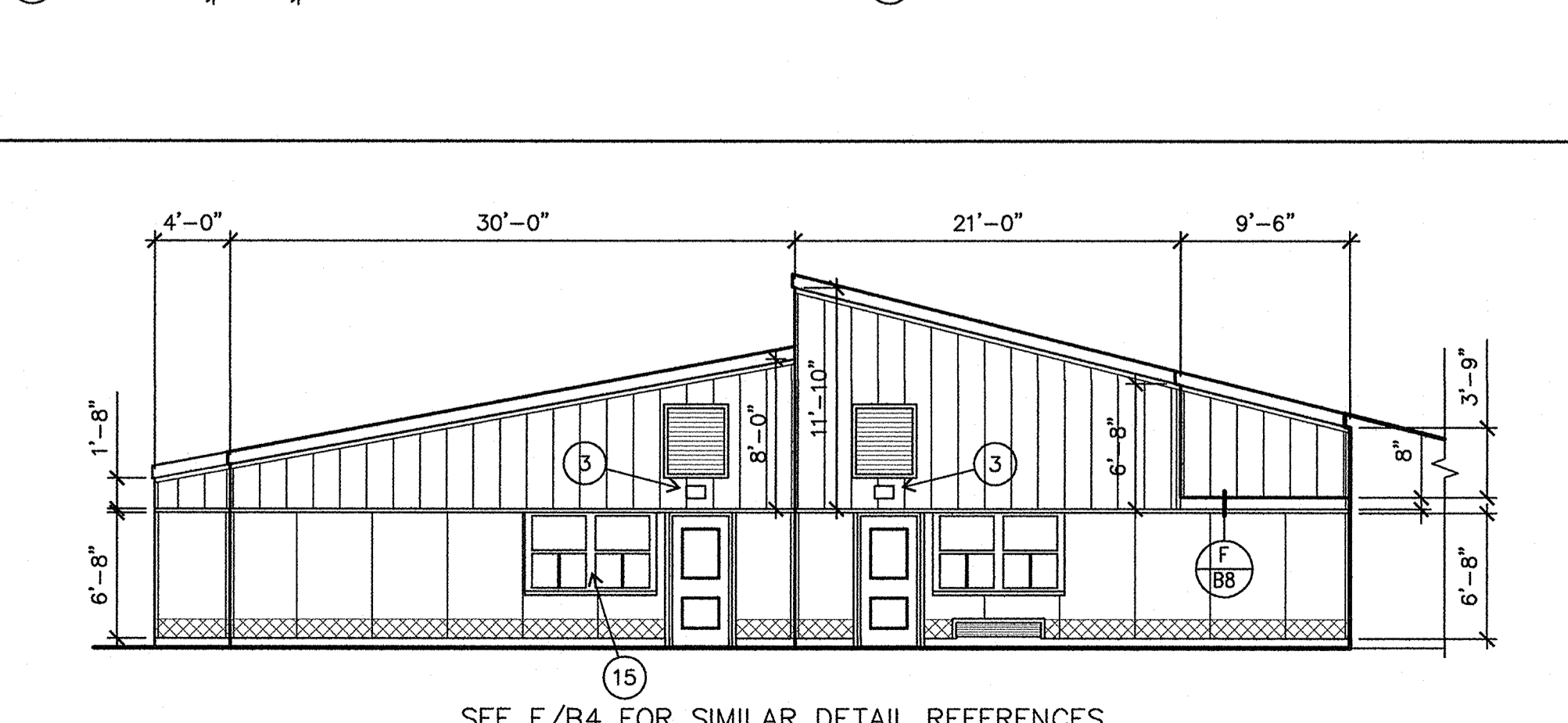
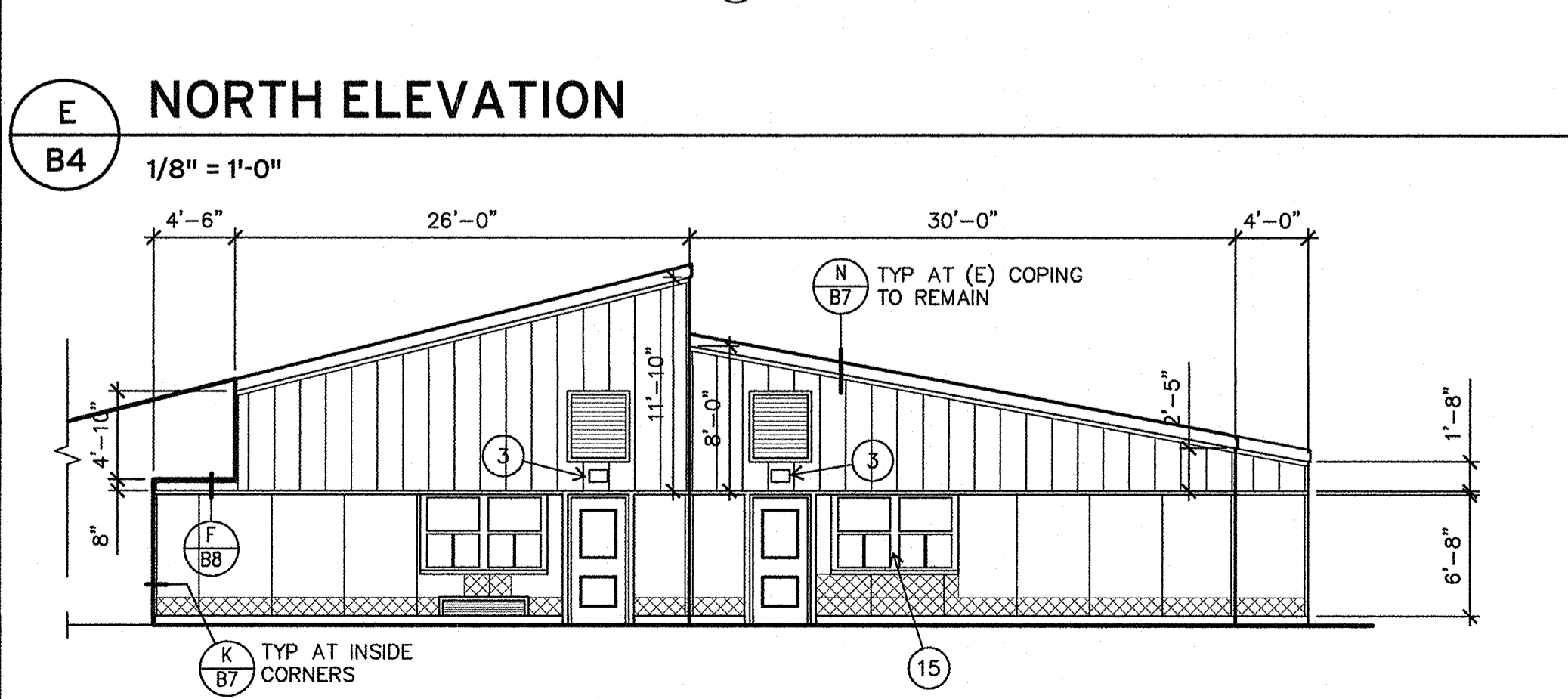

**REGISTERED ARCHITECT**  
 James M. Robertson  
 EUGENE, OREGON  
 STATE OF OREGON

**Robertson Sherwood Architects pc**  
 www.robertsonsherwood.com  
 P 541 | 342.6077  
 F 541 | 345.4302

132 East Broadway, Suite 540  
 Eugene, Oregon 97401

**MULTISITE ROOFING 2015 - C.I.P. #450,780,209**  
 Edson Elementary School, Willagillespie Elementary School, and Education Center

4J SCHOOL DISTRICT  
 EUGENE, OREGON

**WILLAGILLESPIE ELEMENTARY SCHOOL EXTERIOR ELEVATIONS**

Drawn By: BDH  
 Checked: [Signature]  
 Date: 5/19/15  
 Project: 1501

**B4**



© 2015 Robertson | Sherwood | Architects, Inc. L:\Projects\15015\1501 - 4J Peering - 5/19/2015 - 8:26:05 AM

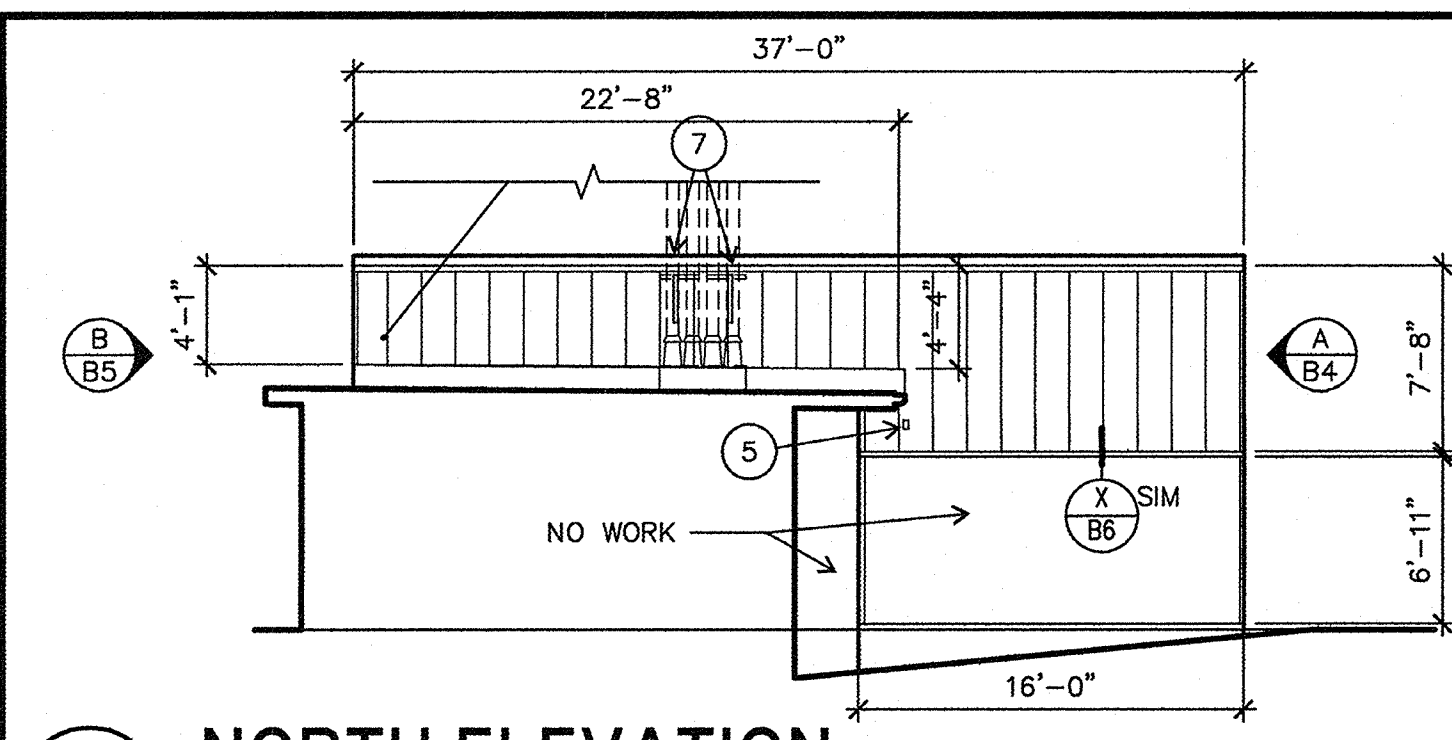

**A NORTH ELEVATION**  
B5 1/8" = 1'-0"

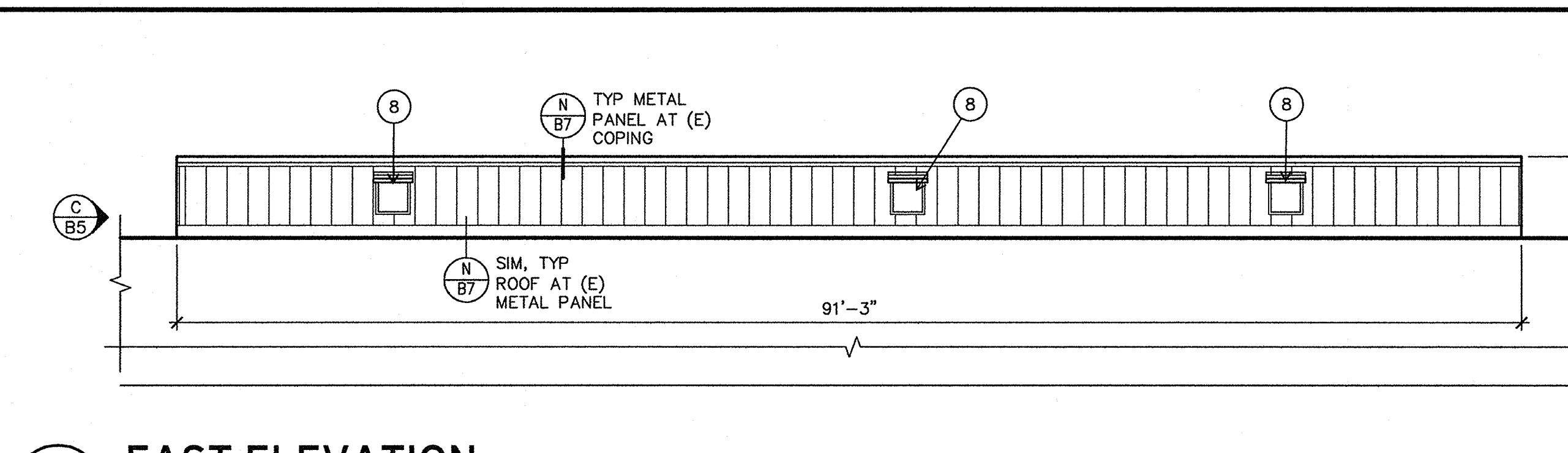

**B EAST ELEVATION**  
B5 1/8" = 1'-0"

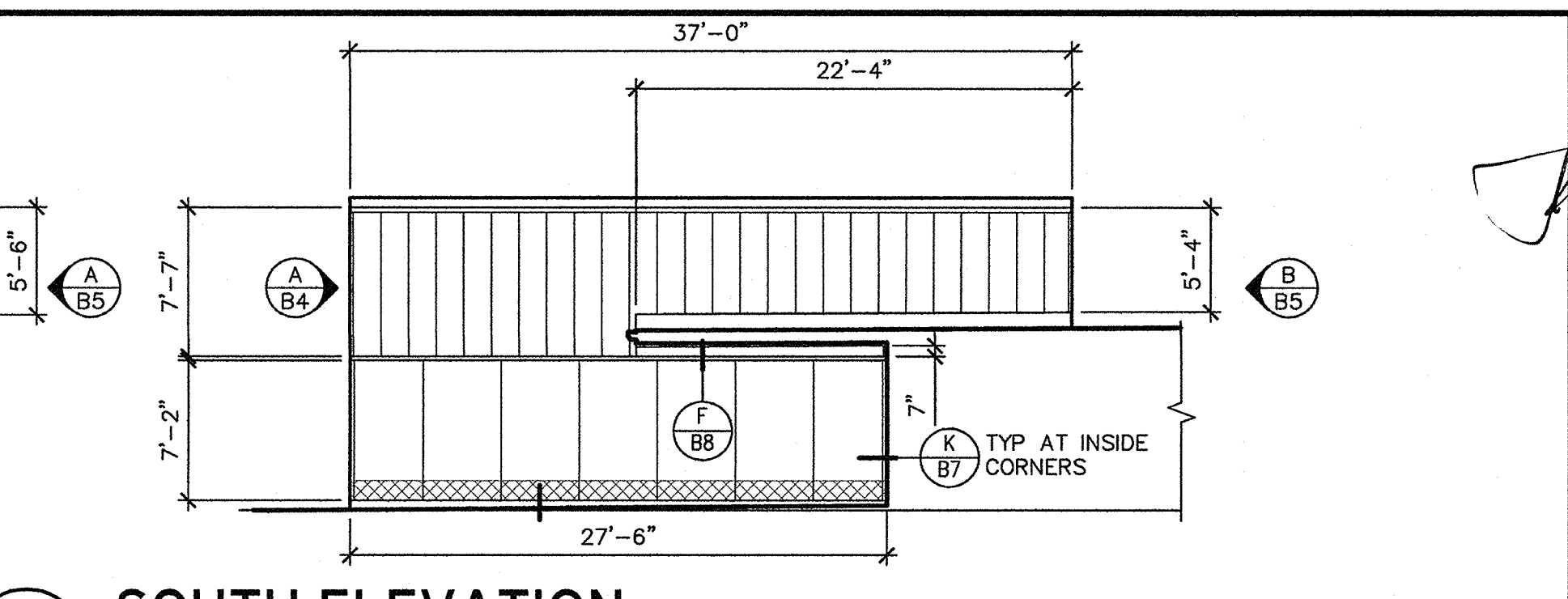

**C SOUTH ELEVATION**  
B5 1/8" = 1'-0"

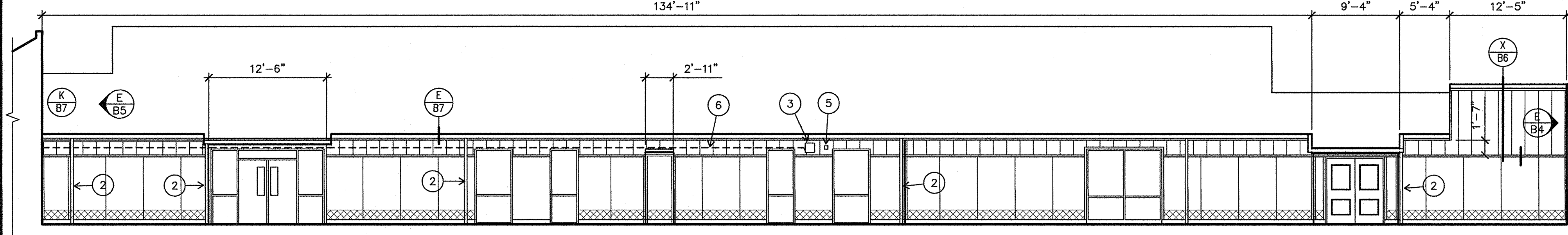

**D WEST ELEVATION AT COURTYARD AND MAIN ENTRANCE**  
B5 1/8" = 1'-0"

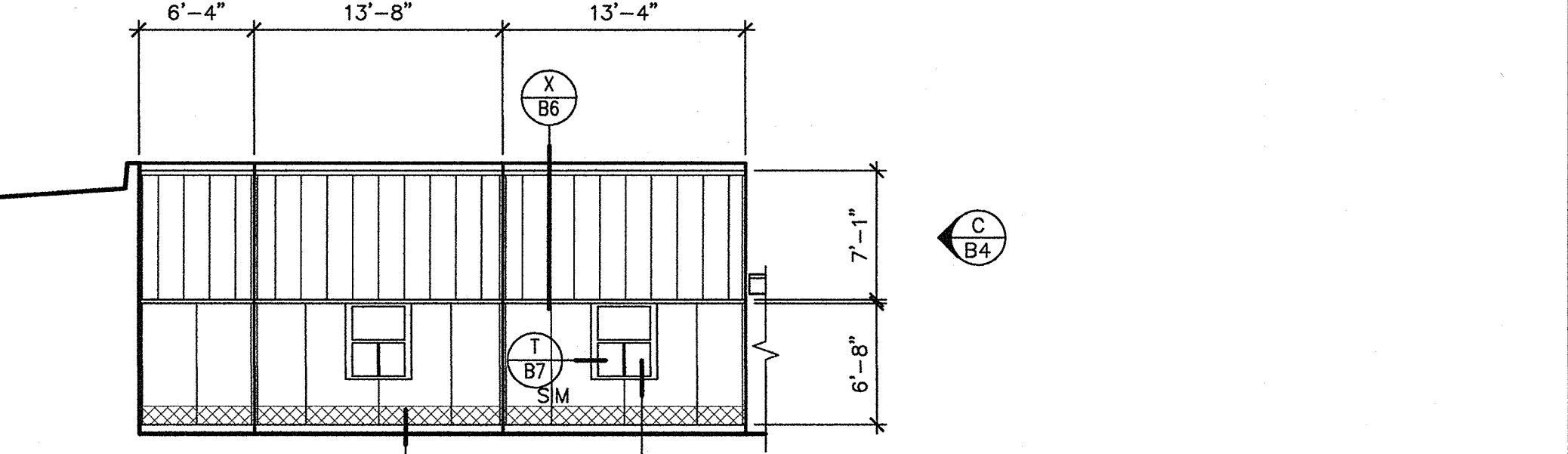

**E WEST ELEVATION AT COURTYARD AND MAIN ENTRANCE**  
B5 1/8" = 1'-0"

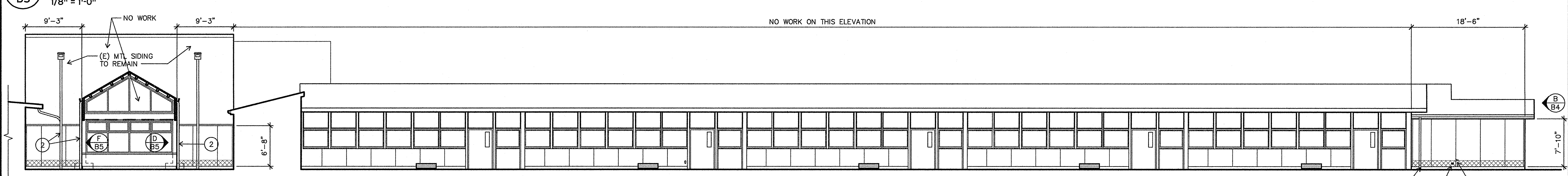

**F SOUTH ELEVATION AT COURTYARD AND NORTH WING**  
B5 1/8" = 1'-0"

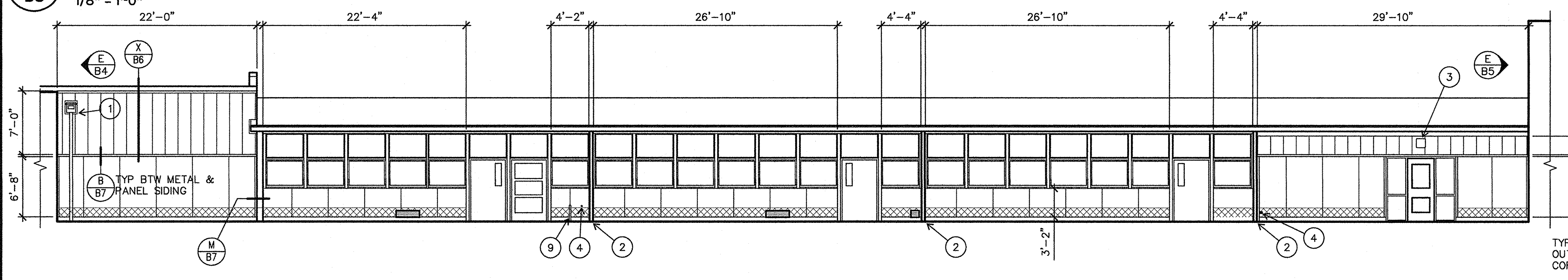

**G EAST ELEVATION AT COURTYARD**  
B5 1/8" = 1'-0"

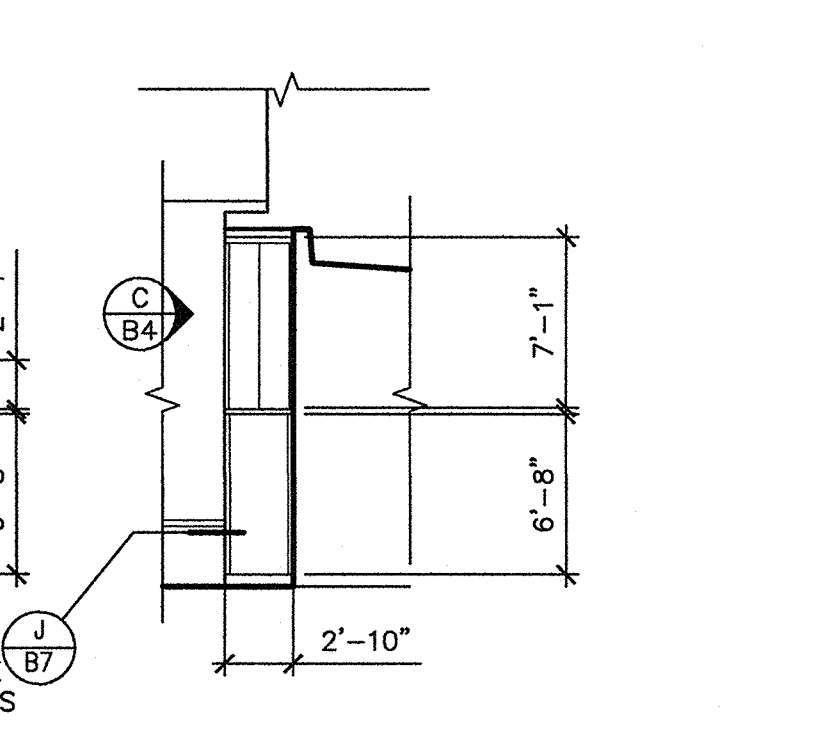

**H EAST ELEVATION**  
B5 1/8" = 1'-0"

- KEY NOTES**
- 1 (E) OVERFLOW SCUPPER & DOWNSPOUT (B7)
  - 1a (E) OVERFLOW SCUPPER & DOWNSPOUT AT (E) METAL SIDING TO REMAIN
  - 2 (E) DOWNSPOUT
  - 3 (E) WALL MOUNTED LIGHT FIXTURE; REMOVE & REINSTALL OVER NEW WALL PANELS
  - 4 (E) HOSE BIBB (F B7)
  - 5 (E) FIRE ALARM, JUNCTION BOX, ACCESS CONTROL, OR OTHER ELECTRICAL DEVICE (B7)
  - 6 (E) ELECTRICAL CONDUIT
  - 7 (E) EXHAUST FLUE SUPPORT BRACKETS; REMOVE & REINSTALL BELOW NEW WALL PANEL HEAD FLASHING
  - 8 (E) ACCESS DOOR (P B7)
  - 9 (E) 2 1/2"± WATER PIPE; REATTACH BRACKETS OVER NEW SIDING

- GENERAL NOTES**
1. EXISTING WALL ASSEMBLY: 1/2" SIDING OVER 1/2" PLYWOOD SHEATHING. CROSS HATCHING INDICATES 1-FOOT WIDE STRIP OF DECAYED SIDING TO BE CUT OUT AND PATCHED BACK WITH EXTERIOR CDX PLYWOOD OR EXT STRAND BOARD TO MATCH (E) SIDING THICKNESS.
  2. REMOVE (E) VERTICAL & HORIZ BATTENS AND DRIP METAL BETWEEN NEW WOOD SIDING AND NEW METAL SIDING PRIOR TO INSTALLING UNDERLAYMENT.

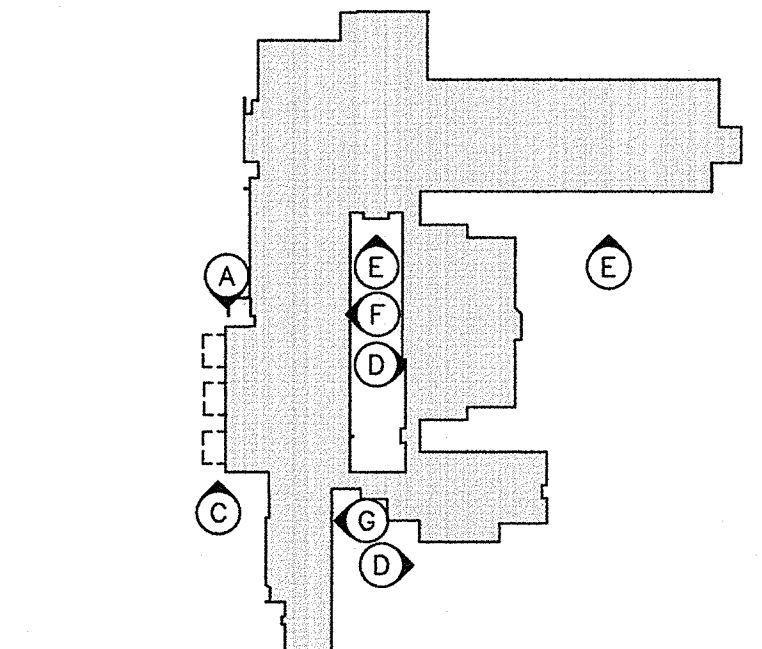

**KEY PLAN**

- EXISTING LOUVERS/GRILLES
- SEE (Y B7) FOR LOUVERS WITHOUT WOOD TRIM AT NEW PANEL SIDING
- SEE (S B7) AND (T B7) FOR LOUVERS WITH (E) WOOD TRIM AT NEW METAL AND PANEL SIDING
- EXISTING WOOD SIDING TO BE REMOVED; SEE NOTES ON SHEET B4

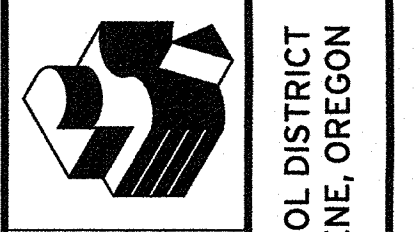
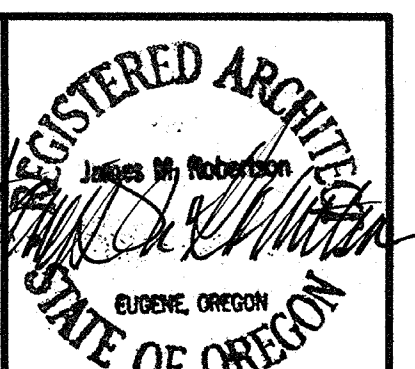

**Robertson Sherwood Architects pc**  
www.robertsonsherwood.com  
P 541 | 342.8077  
F 541 | 345.4302  
132 East Broadway, Suite 540  
Eugene, Oregon 97401  
**WILLAGILLESPIE ELEMENTARY SCHOOL**  
EXTERIOR ELEVATIONS  
MULTISITE ROOFING 2015 - C.I.P. #450,780,209  
Edison Elementary School, Willagillespie Elementary School, and Education Center  
4J SCHOOL DISTRICT  
EUGENE, OREGON

Drawn By BDH  
Checked [Signature]  
Date 5/19/15  
Project 1501

**B5**



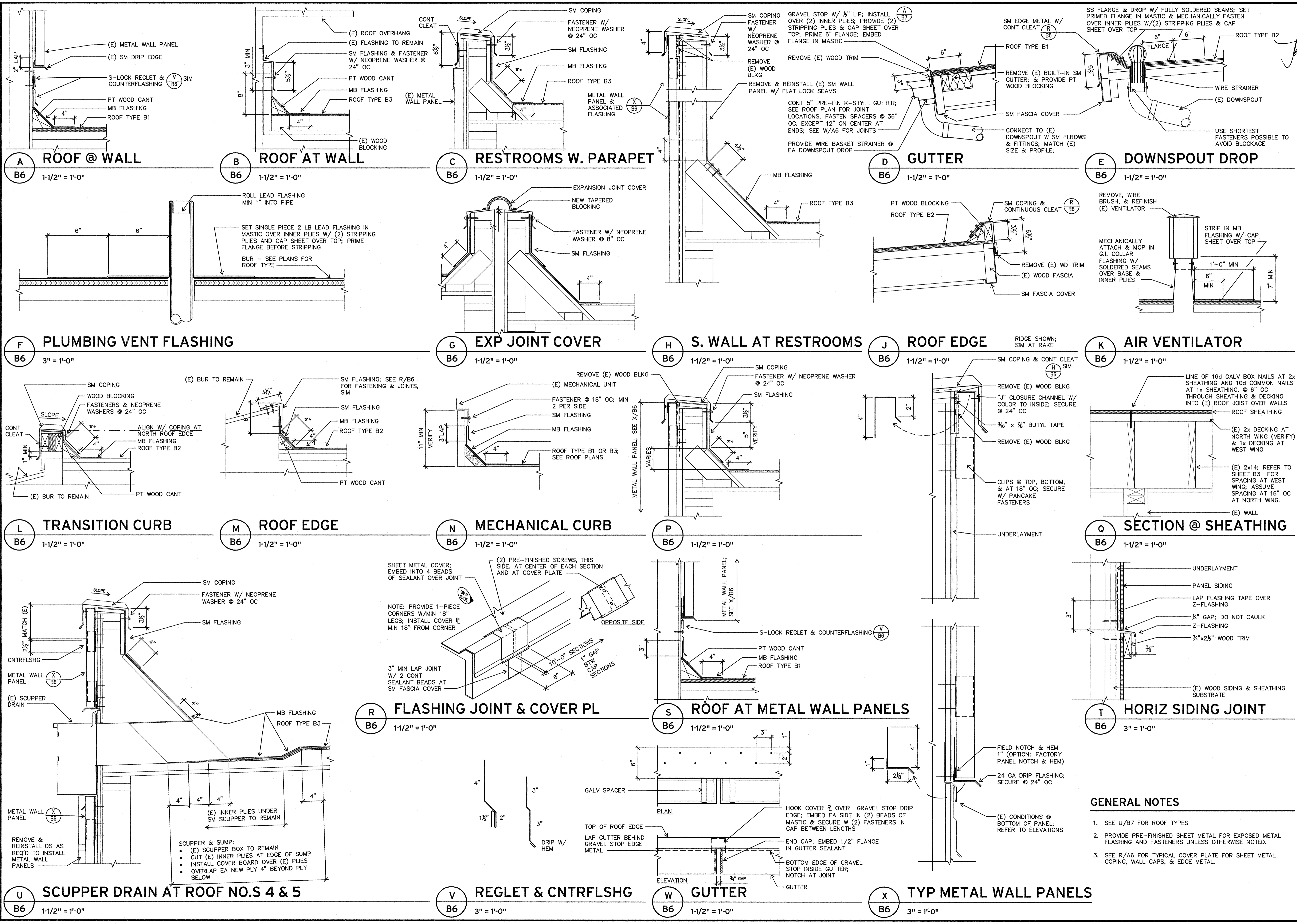

REGISTERED ARCHITECT  
James M. Robertson  
EUGENE, OREGON  
STATE OF OREGON

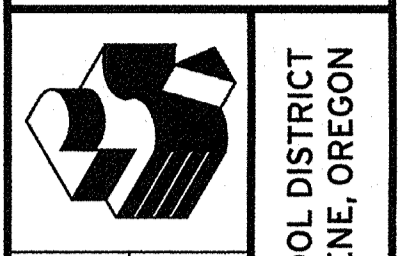

ROBERTSON SHERWOOD ARCHITECTS pc  
www.robertsonsherwood.com  
P 541 | 342.8077  
F 541 | 345.4302  
132 East Broadway, Suite 540  
Eugene, Oregon 97401  
MULTISITE ROOFING 2015 - C.I.P. #450.780.209  
Edison Elementary School, Willagillespie Elementary School, and Education Center  
4-J SCHOOL DISTRICT  
EUGENE, OREGON

WILLAGILLESPIE  
ELEMENTARY SCHOOL  
ROOF & SIDING DETAILS

Drawn By: BDH  
Checked: [Signature]  
Date: 5/19/15  
Project: 1501

**B6**

© 2015 Robertson Sherwood Architects pc  
L:\Projects\2015\1501 - 44 Roofing-Sherwood Construction Documents\02\_Sheet Files\A302-850.dwg, 5/19/2015, 3:15:32 PM



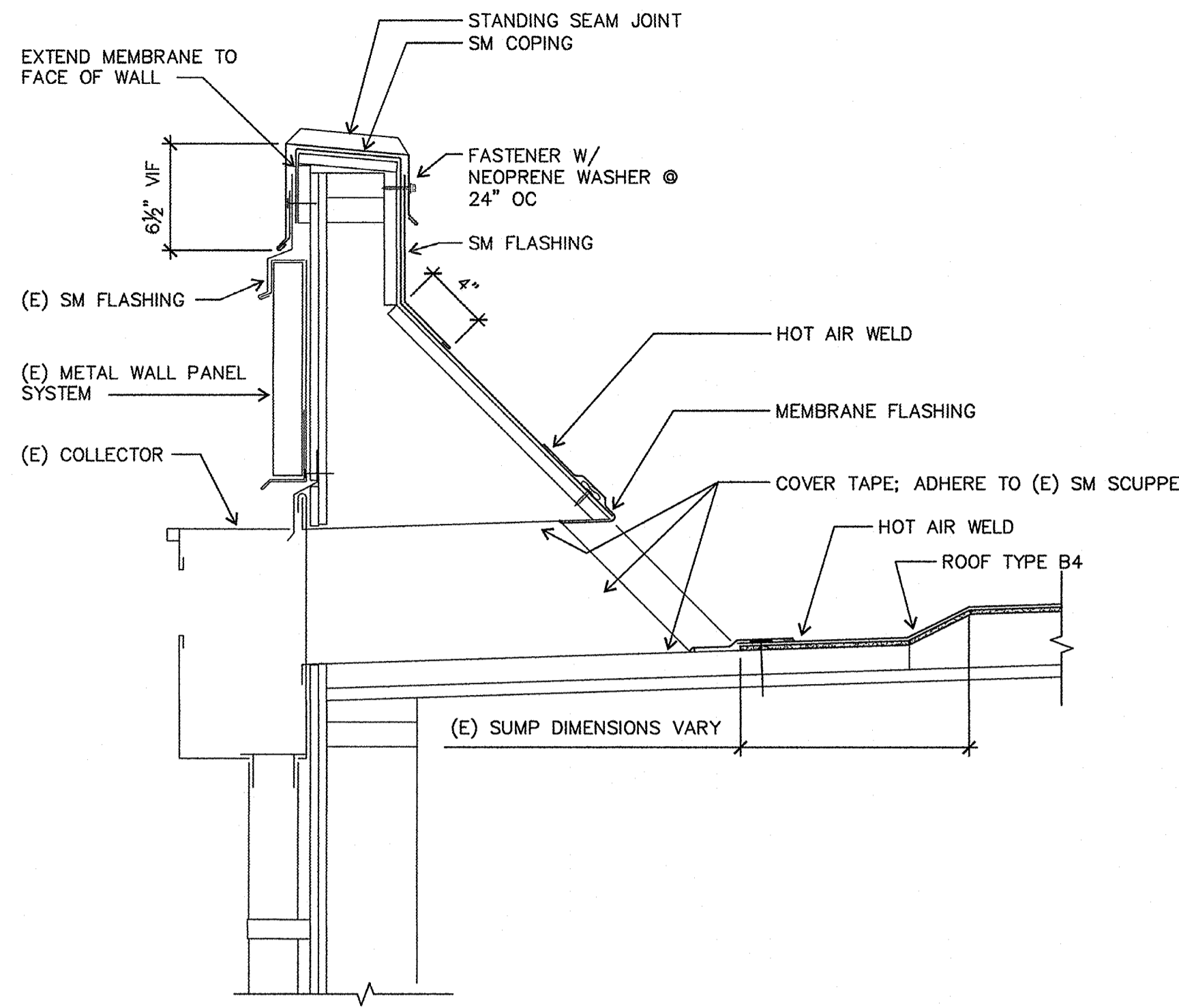

**D SCUPPER DRAIN AT LIBRARY, ROOF NO. 2**  
 B7 1-1/2" = 1'-0"

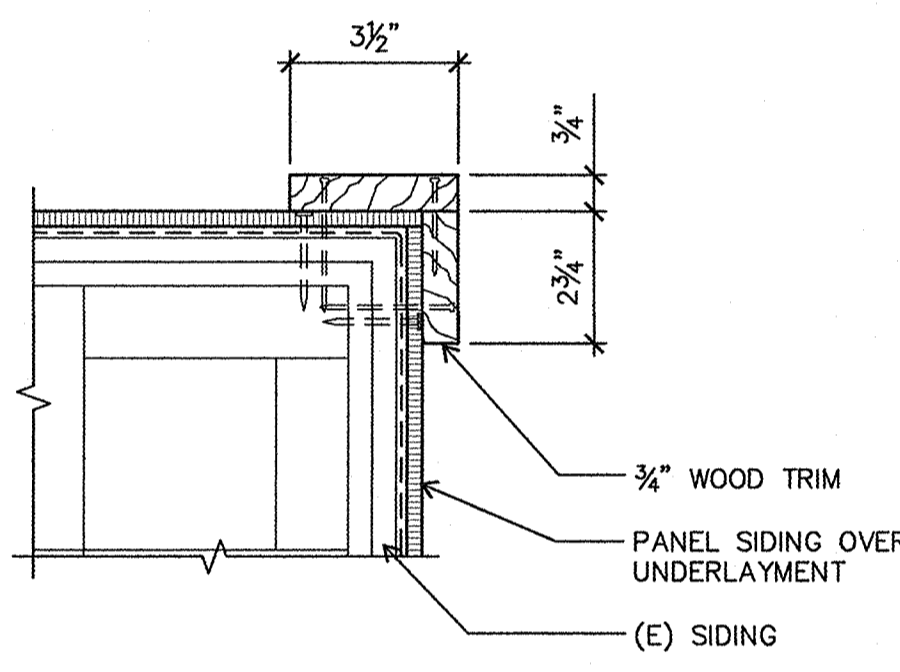

**J OUTSIDE CORNER**  
 B7 3" = 1'-0"

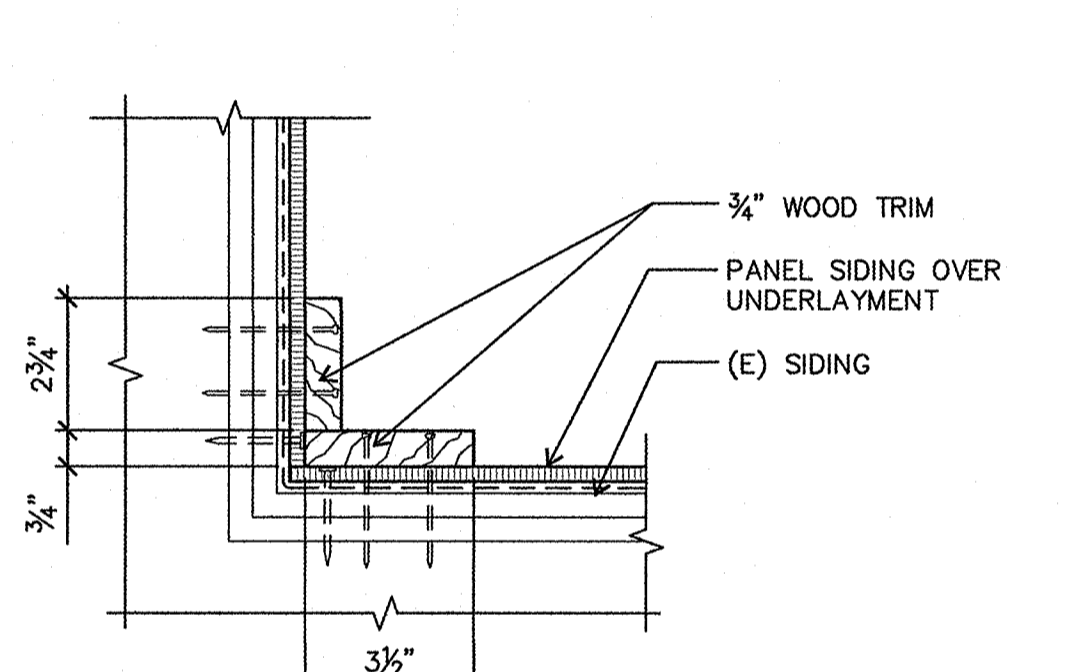

**K INSIDE CORNER**  
 B7 3" = 1'-0"

**E WALL PROJECTION**  
 B7 3" = 1'-0"

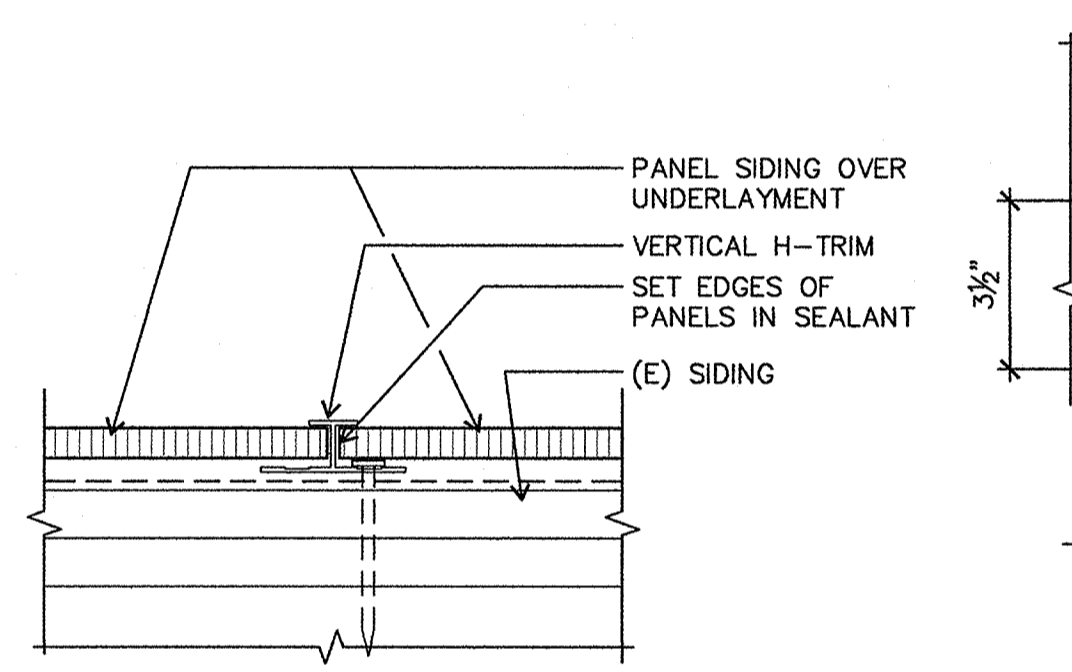

**F WALL HYDRANT**  
 B7 3" = 1'-0"

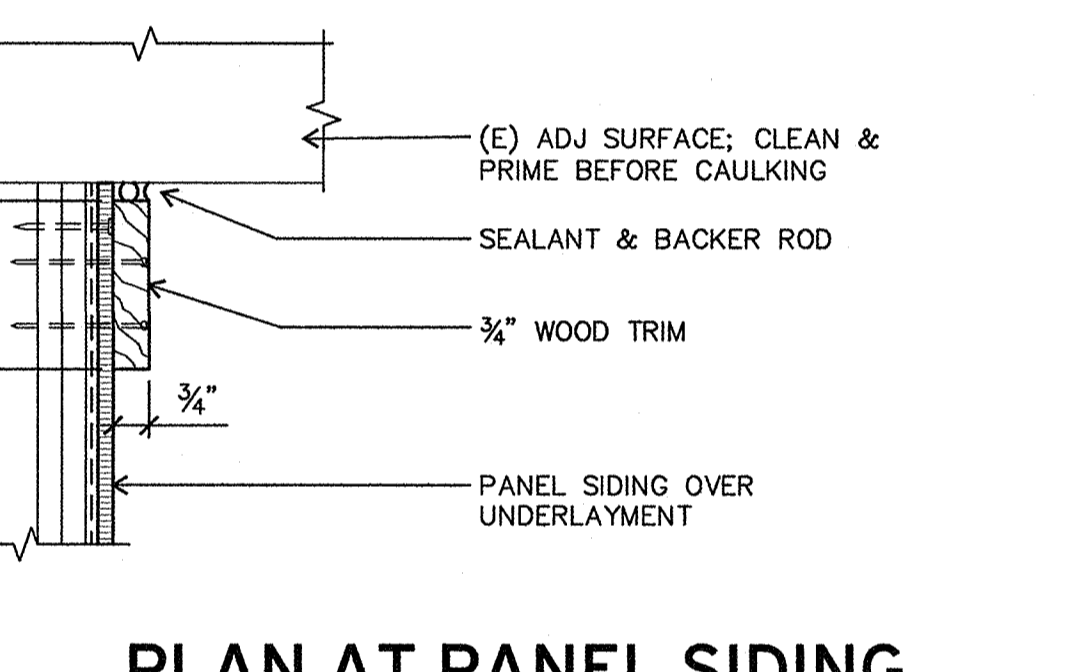

**G PANEL BOTTOM**  
 B7 3" = 1'-0"

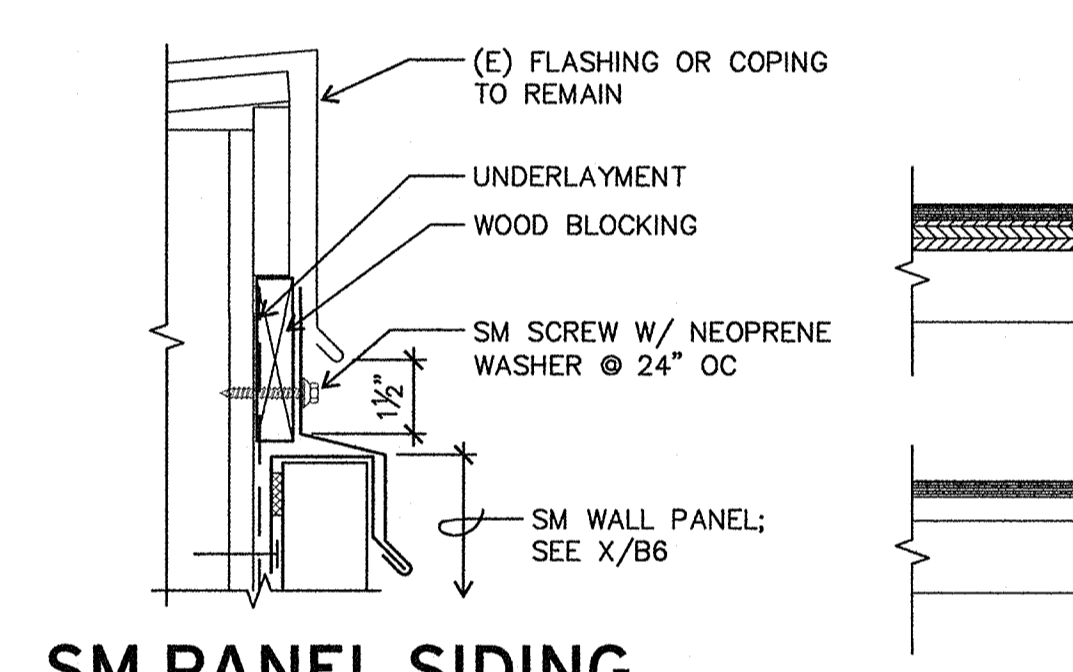

**H ELEVATION AT COLLECTOR BOX**  
 B7 1-1/2" = 1'-0"

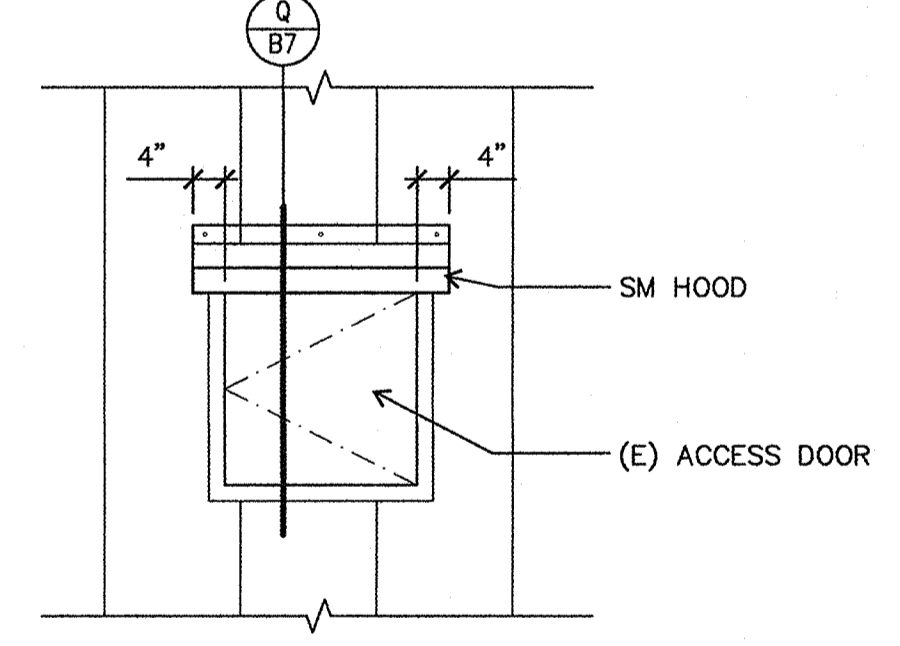
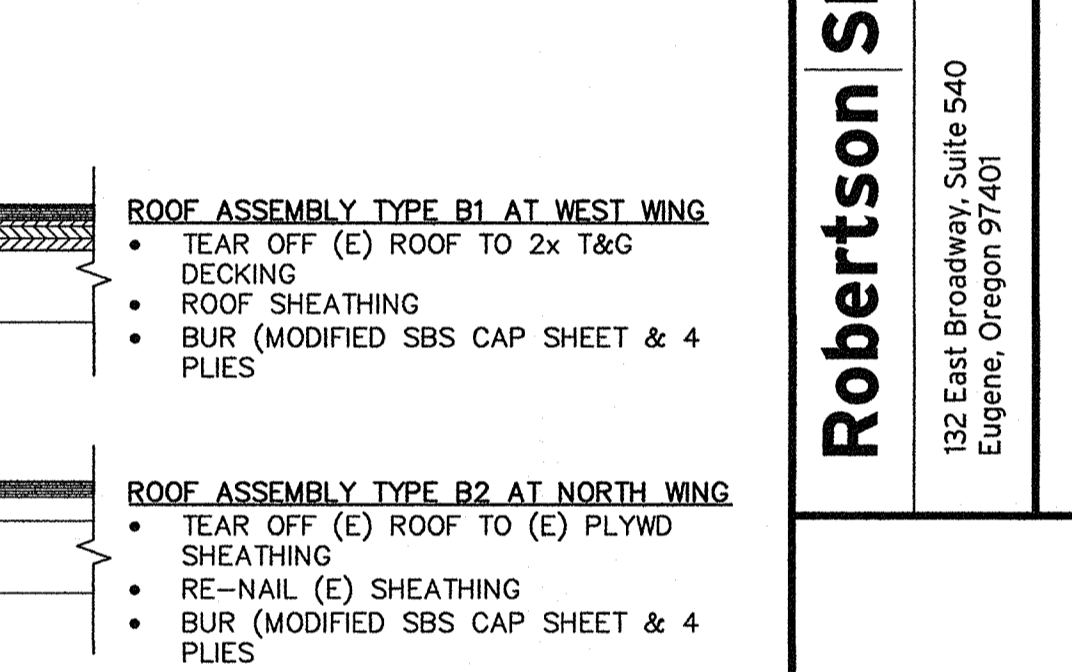

**P ACCESS DOOR**  
 B7 1/2" = 1'-0"

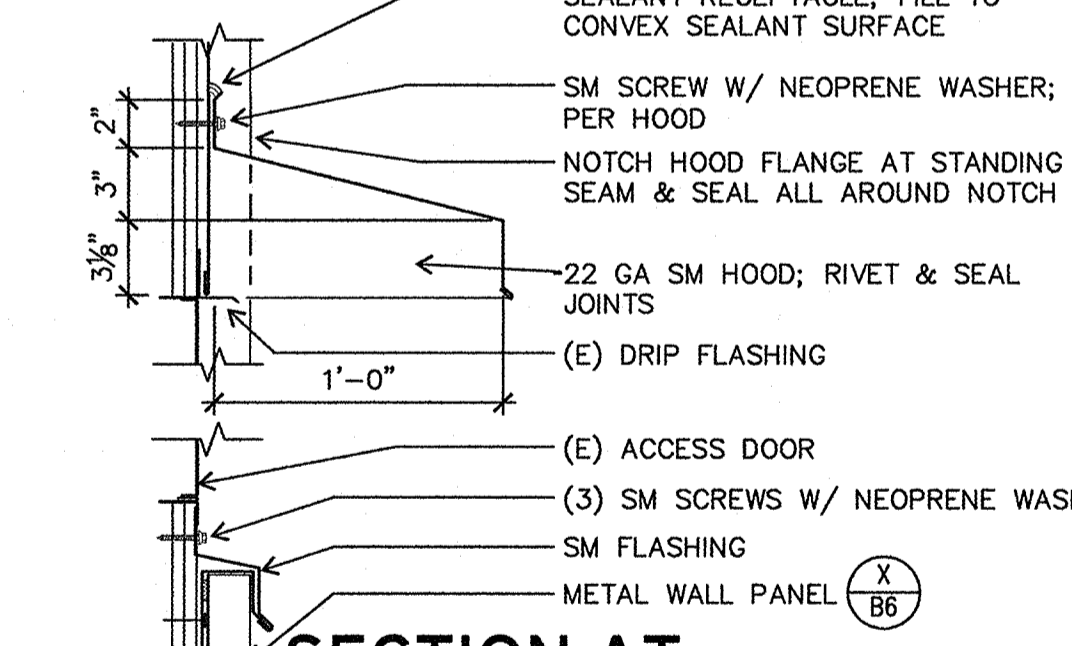

**Q SECTION AT ACCESS DOOR**  
 B7 1-1/2" = 1'-0"

**L VERTICAL PANEL JOINT**  
 B7 HALF SIZE

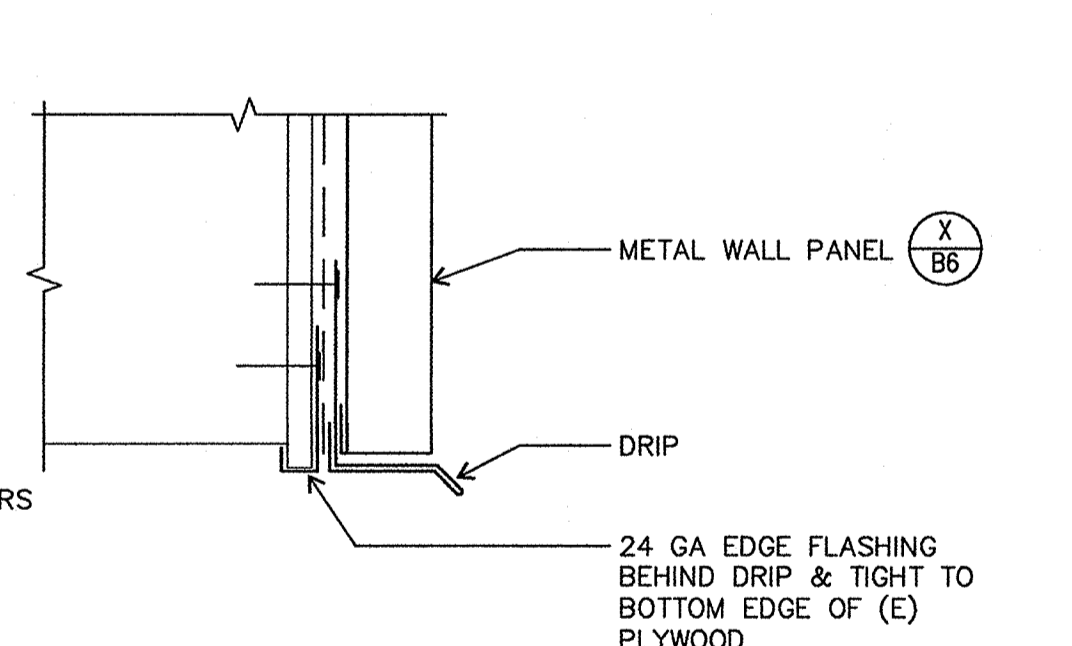

**M PLAN AT PANEL SIDING AT (E) ADJACENT WALL**  
 B7 3" = 1'-0"

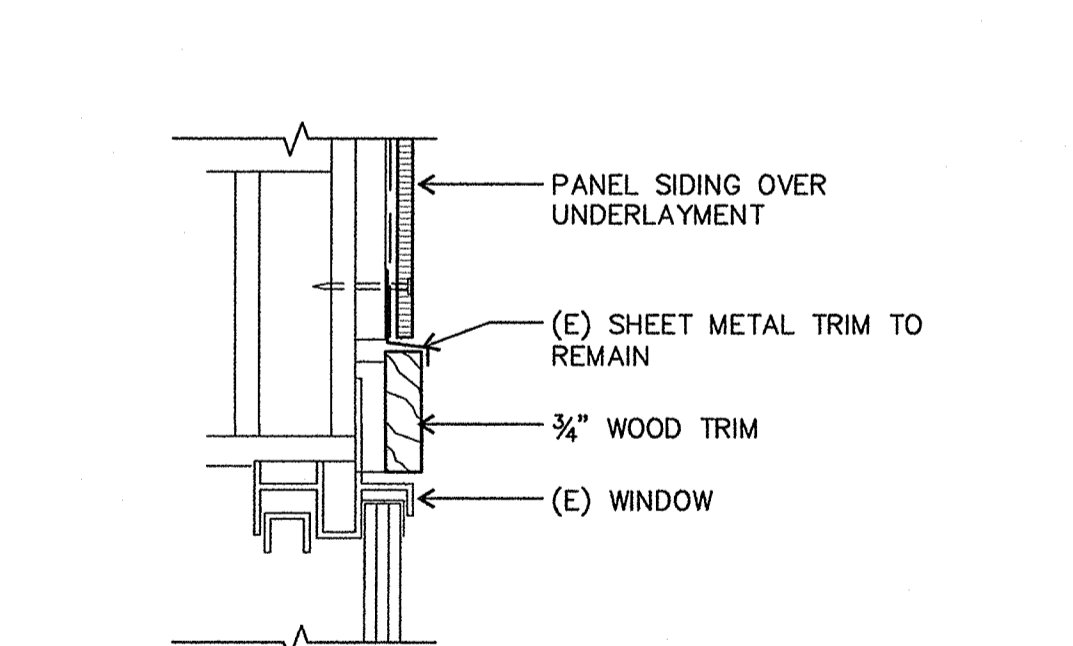

**N SM PANEL SIDING AT (E) COPING**  
 B7 3" = 1'-0"

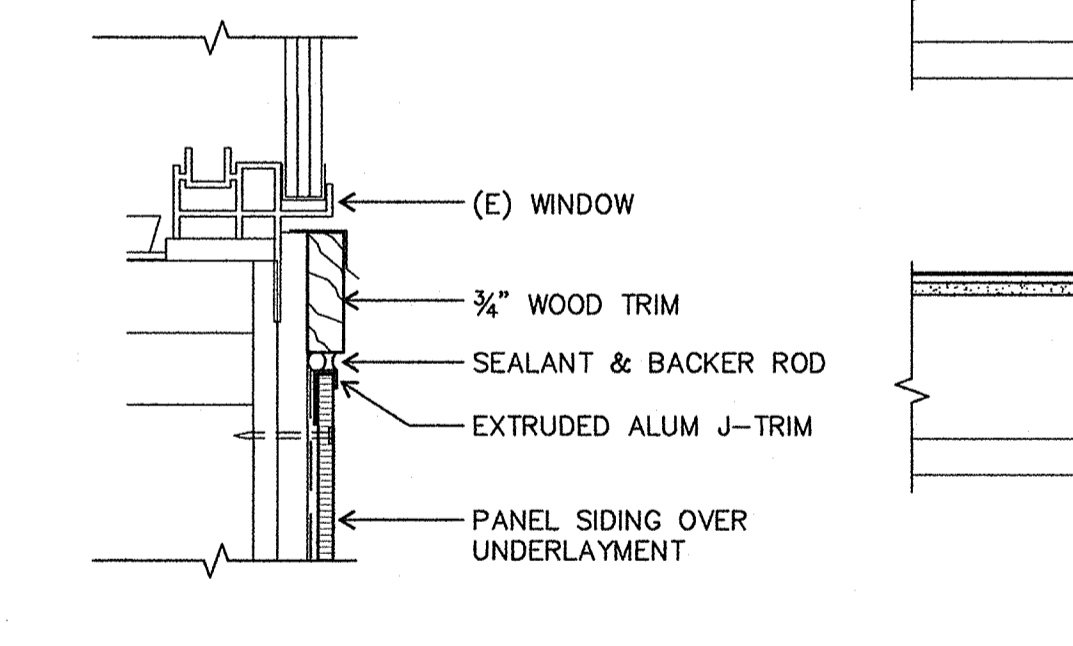

**ROOF ASSEMBLY TYPE B1 AT WEST WING**  
 B7

**ROOF ASSEMBLY TYPE B2 AT NORTH WING**  
 B7

**ROOF ASSEMBLY TYPE B3 AT SOUTH WING AND RESTROOMS**  
 B7

**ROOF ASSEMBLY TYPE B4 AT LIBRARY**  
 B7

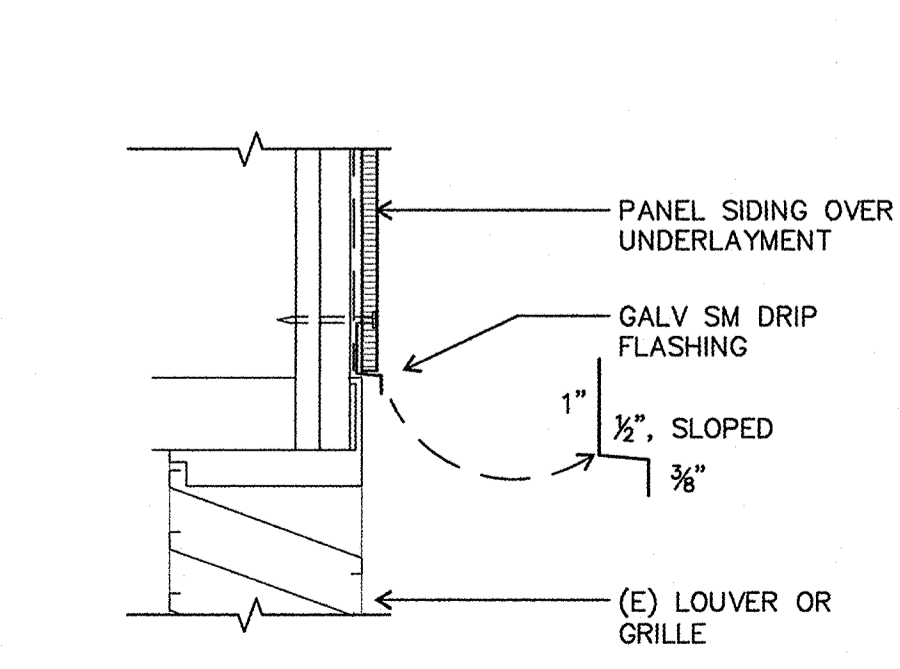

**W LOUVER HEAD**  
 B7 3" = 1'-0"

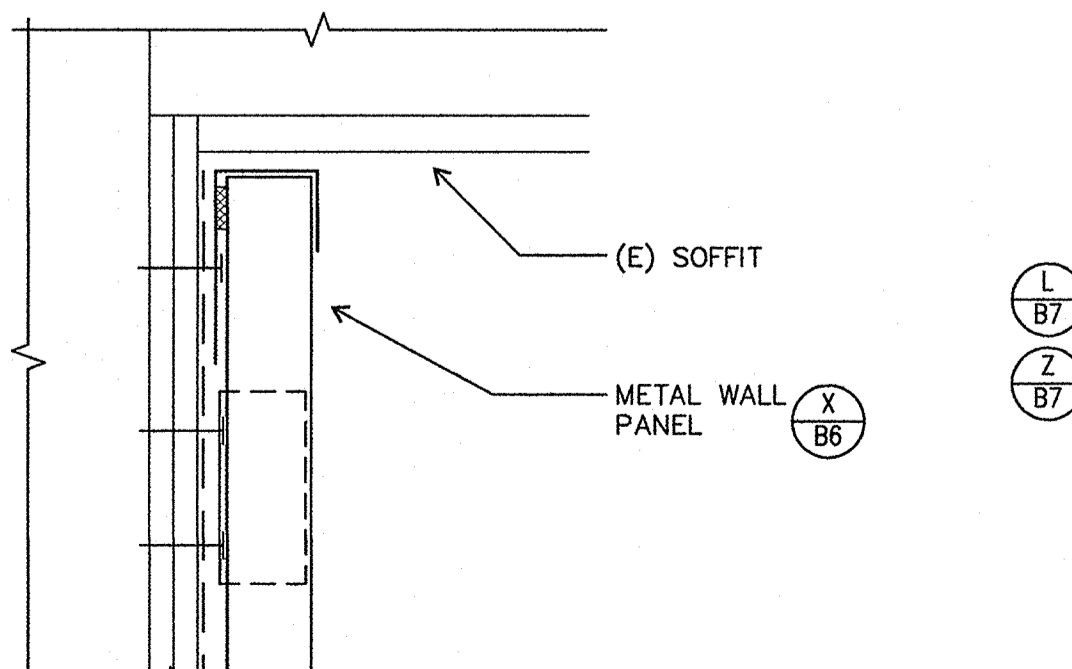

**X MTL PANEL AT SOFFIT**  
 B7 3" = 1'-0"

**R EDGE FLSHG AT SOFFIT**  
 B7 3" = 1'-0"

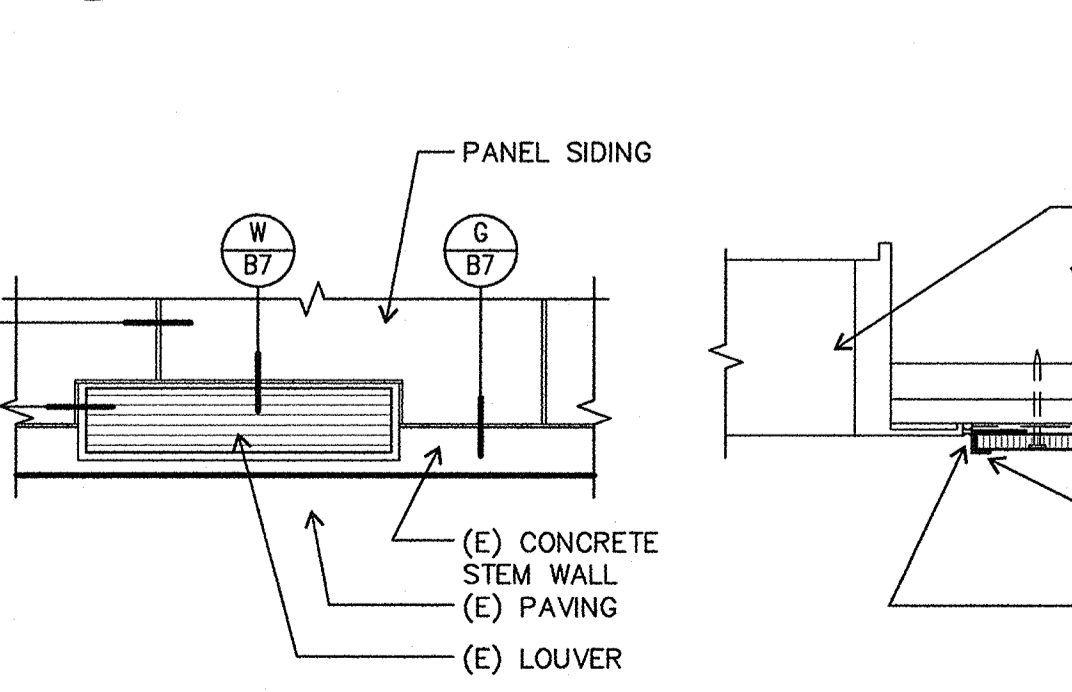

**S FLSHG AT WDW HEAD**  
 B7 3" = 1'-0"

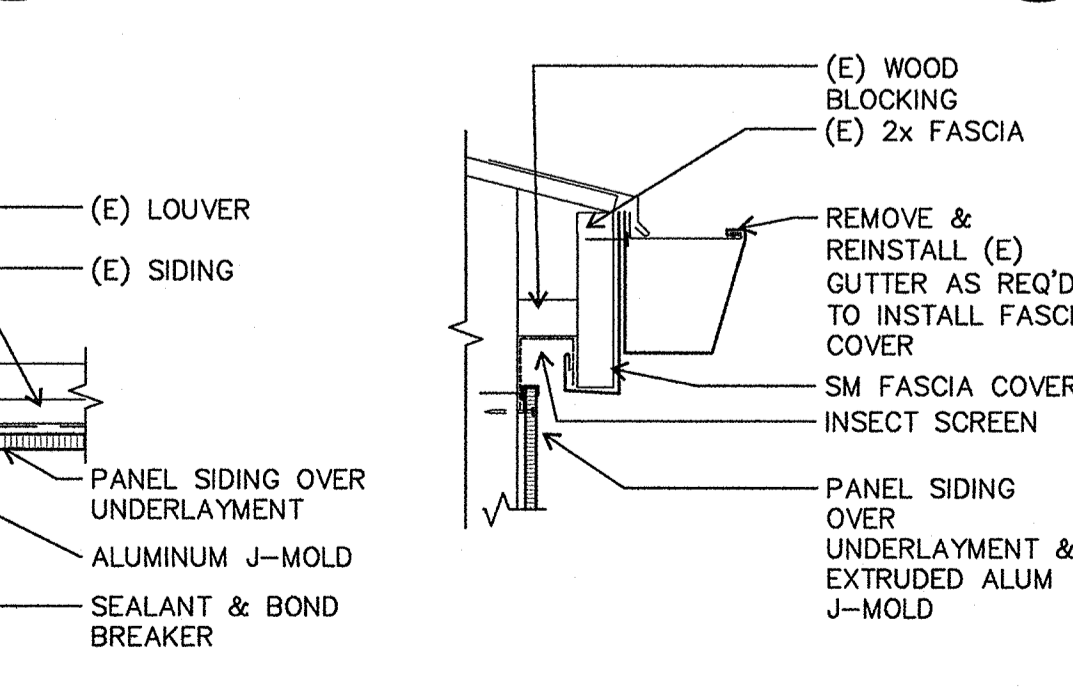

**T FLSHG AT WDW SILL**  
 B7 3" = 1'-0"

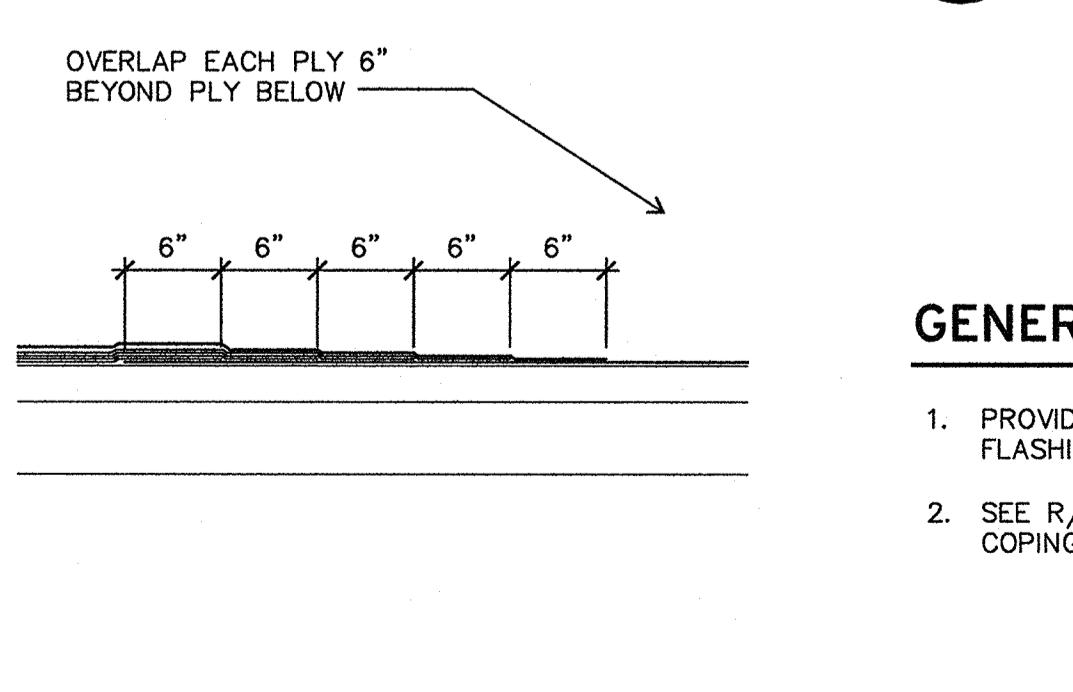

**U ROOF TYPES**  
 B7 NOT TO SCALE

**Y SIDING AT LOUVER**  
 B7 1/2" = 1'-0"

**Z LOUVER JAMB**  
 B7 3" = 1'-0"

**AA FASCIA DETAIL**  
 B7 1-1/2" = 1'-0"

**AB TIE-IN DETAIL**  
 B7 NOT TO SCALE

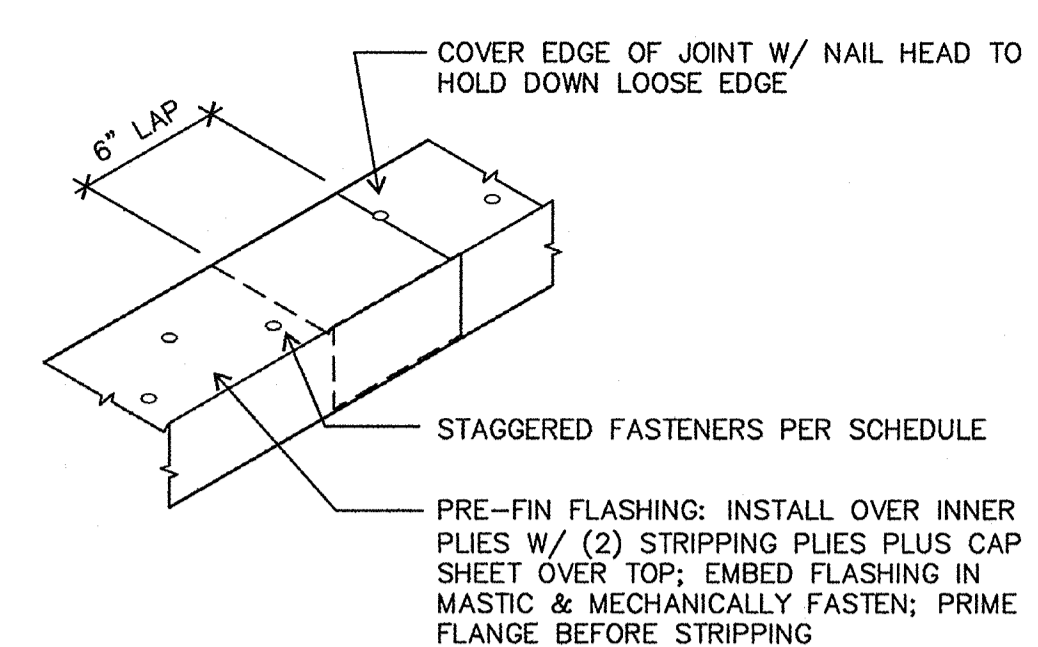

**A GRAVEL STOP**  
 B7 1-1/2" = 1'-0"

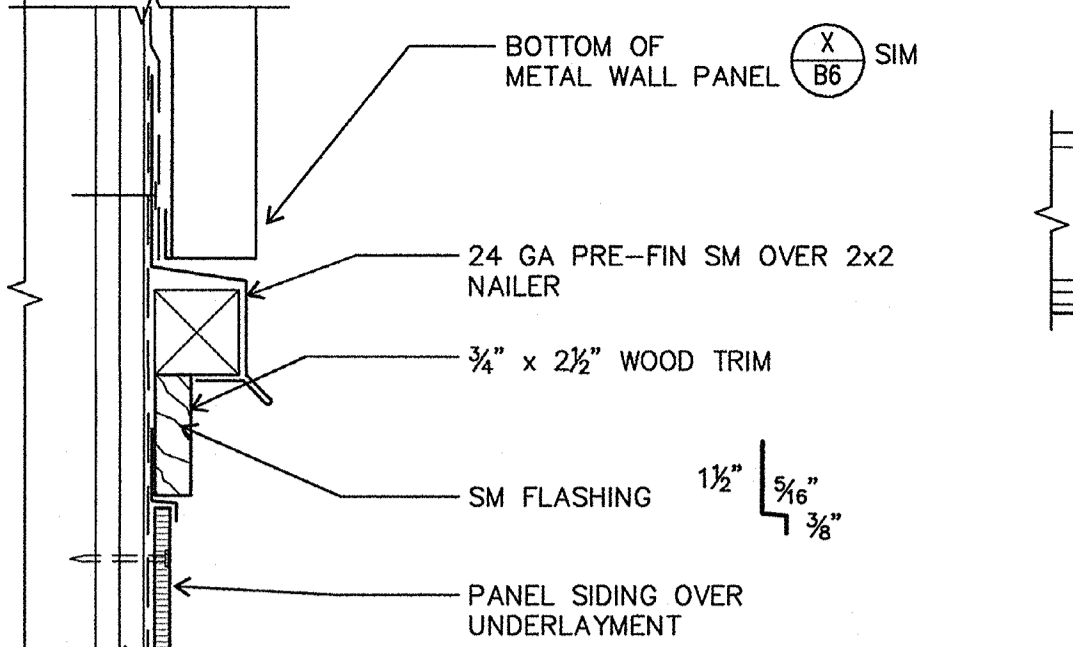

**B HORIZ JOINT**  
 B7 3" = 1'-0"

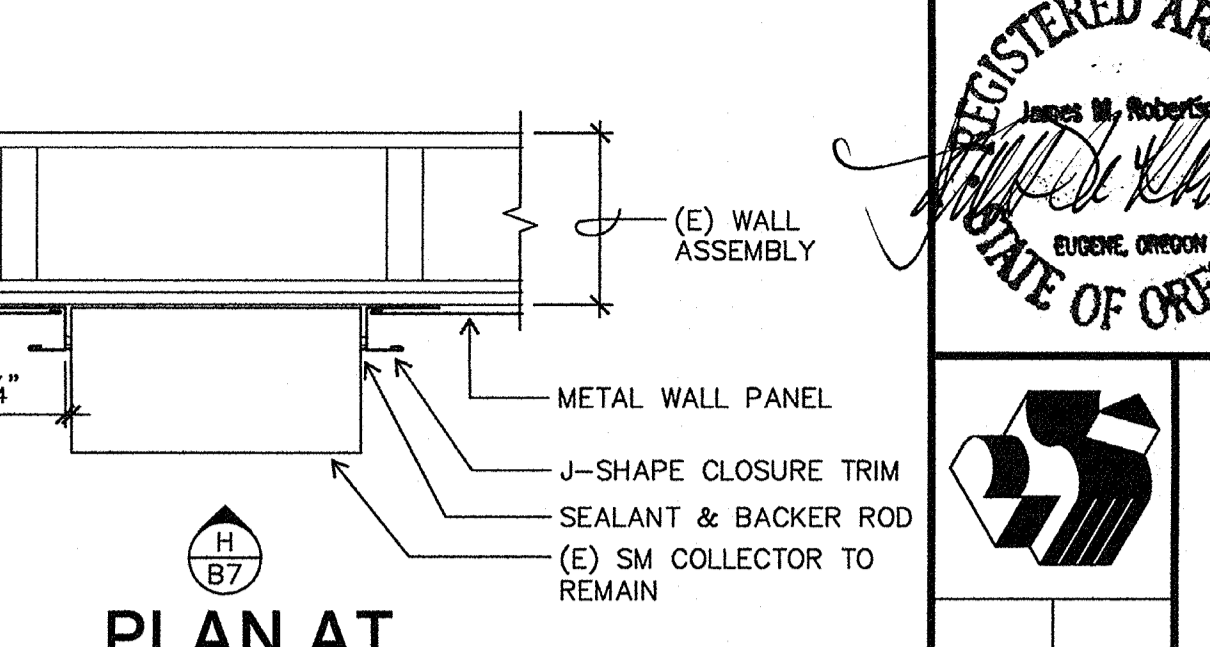

**C PLAN AT COLLECTOR BOX**  
 B7 1-1/2" = 1'-0"

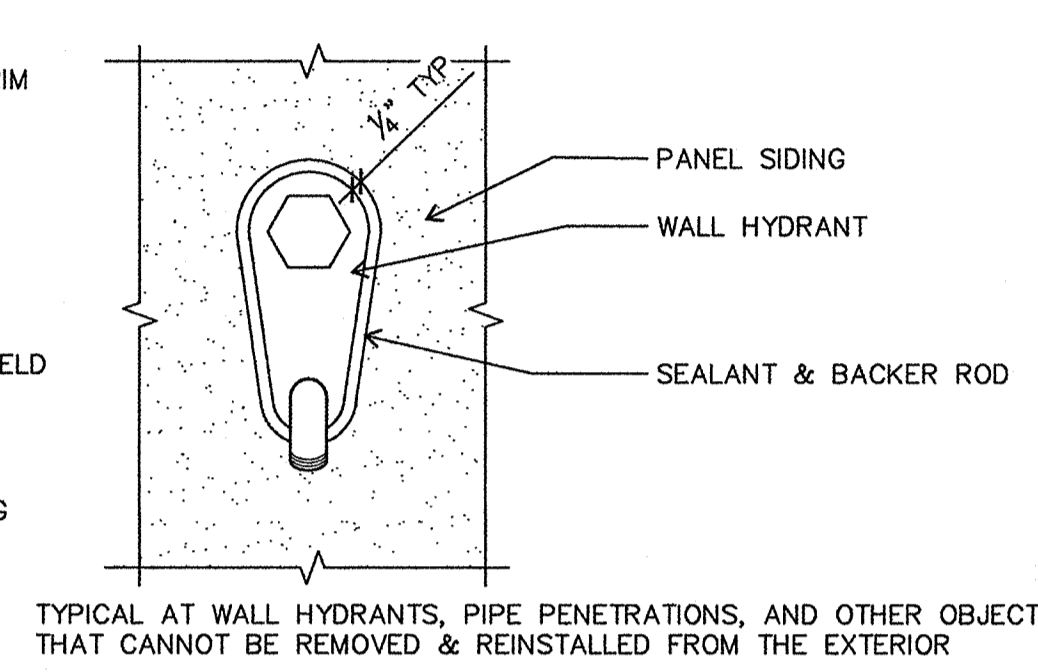

**TYPICAL AT WALL HYDRANTS, PIPE PENETRATIONS, AND OTHER OBJECTS THAT CANNOT BE REMOVED & REINSTALLED FROM THE EXTERIOR**

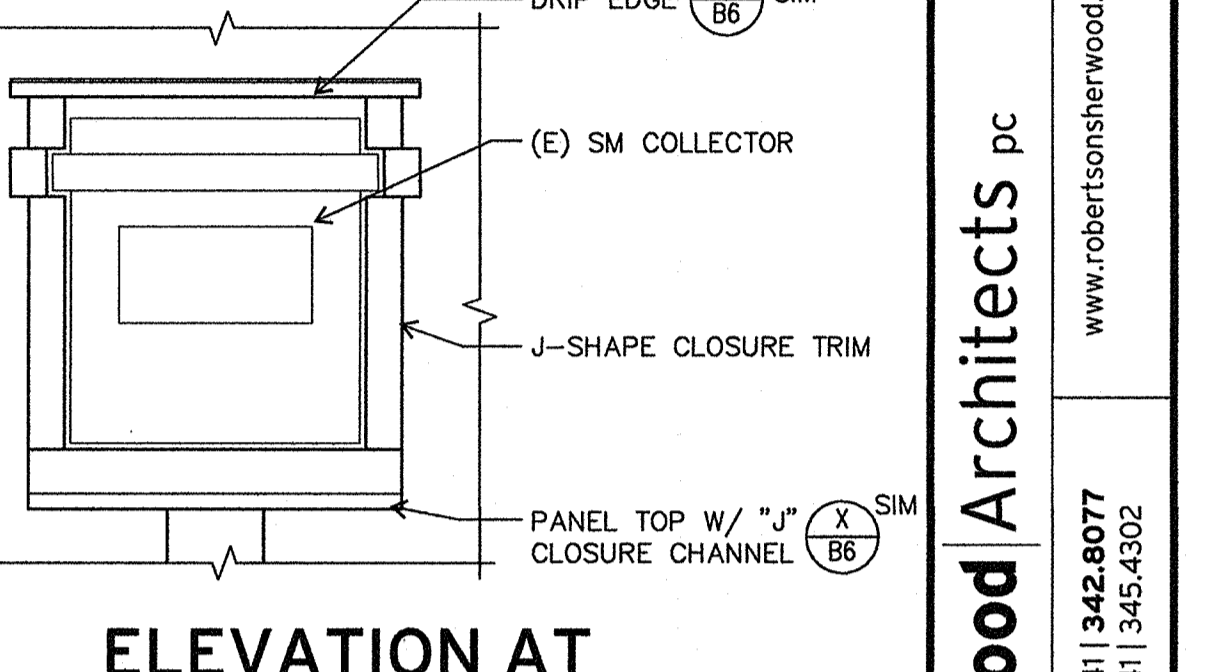

**H ELEVATION AT COLLECTOR BOX**  
 B7 1-1/2" = 1'-0"

**GENERAL NOTES**

1. PROVIDE PRE-FINISHED SHEET METAL FOR EXPOSED METAL FLASHING AND FASTENERS UNLESS OTHERWISE NOTED.
2. SEE R/A6 FOR TYPICAL COVER PLATE FOR SHEET METAL COPING, WALL CAPS, & EDGE METAL.

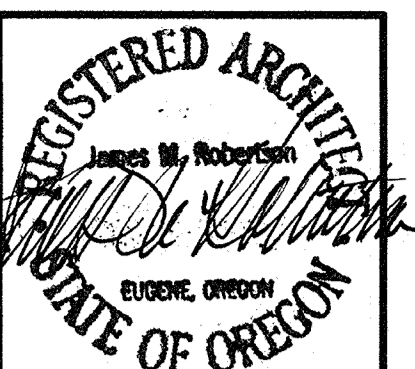

**Robertson Sherwood Architects pc**  
 www.robertsonsherwood.com  
 P 541 | 342.8077  
 F 541 | 345.4302  
 132 East Broadway, Suite 540  
 Eugene, Oregon 97401  
**MULTISITE ROOFING 2015 - C.I.P. #450,780,209**  
 Edison Elementary School, Willagillespie Elementary School, and Education Center  
 4J SCHOOL DISTRICT  
 EUGENE, OREGON

**WILLAGILLESPIE ELEMENTARY SCHOOL ROOF & SIDING DETAILS**

Drawn By: BDH  
 Checked: [Signature]  
 Date: 5/19/15  
 Project: 1501

**B7**

© 2015 Robertson Sherwood Architects pc



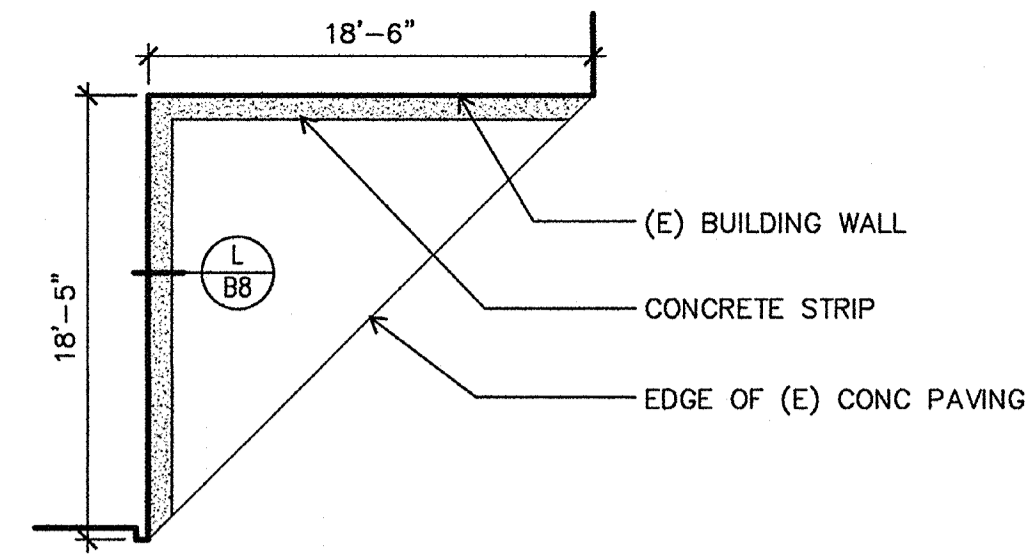

**A PARTIAL SITE PLAN**  
 B8 1/8" = 1'-0"

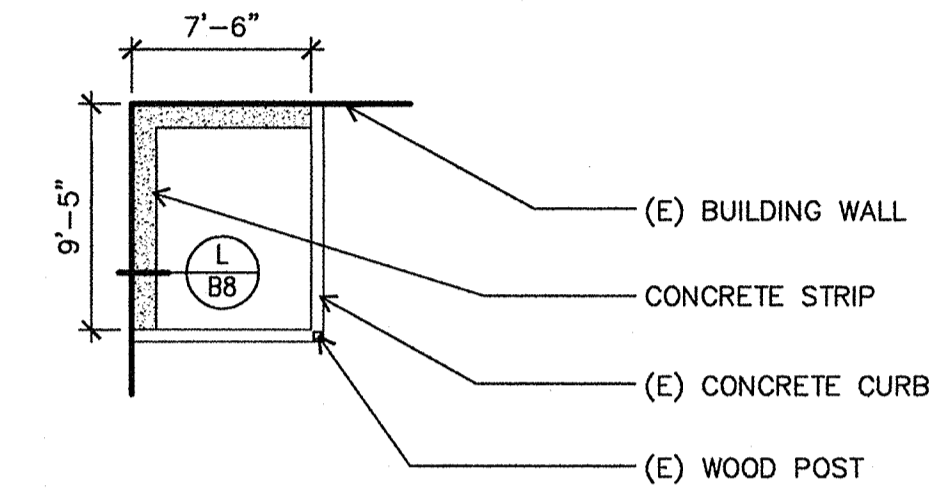

**C PARTIAL SITE PLAN**  
 B8 1/8" = 1'-0"

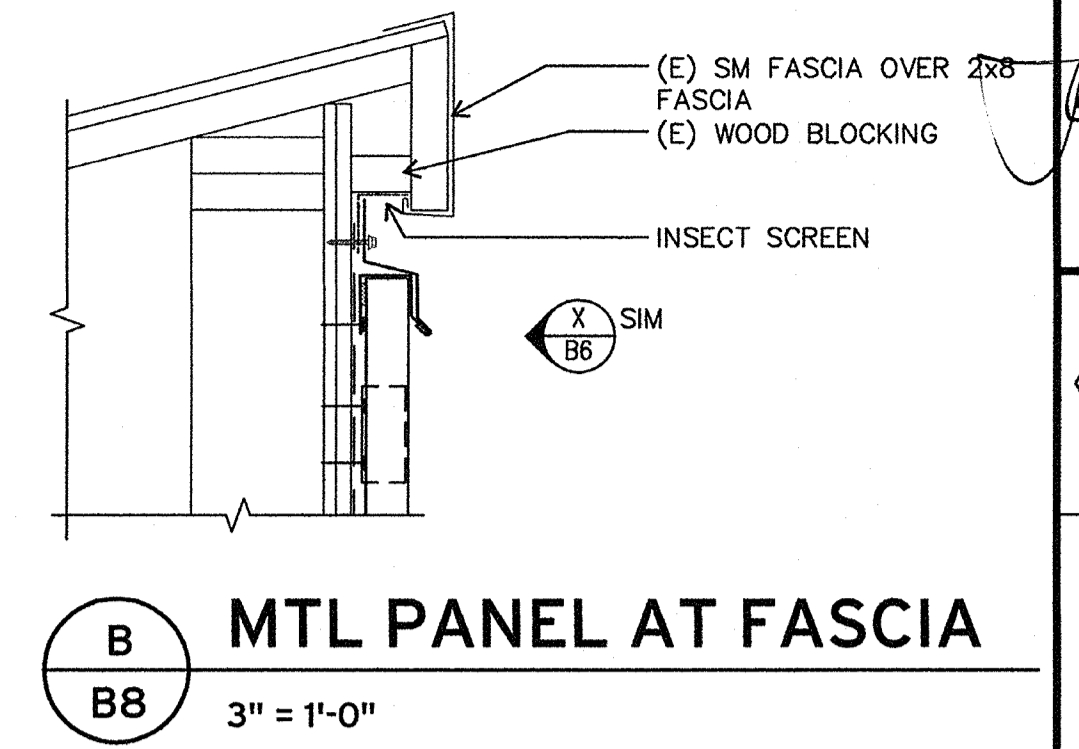
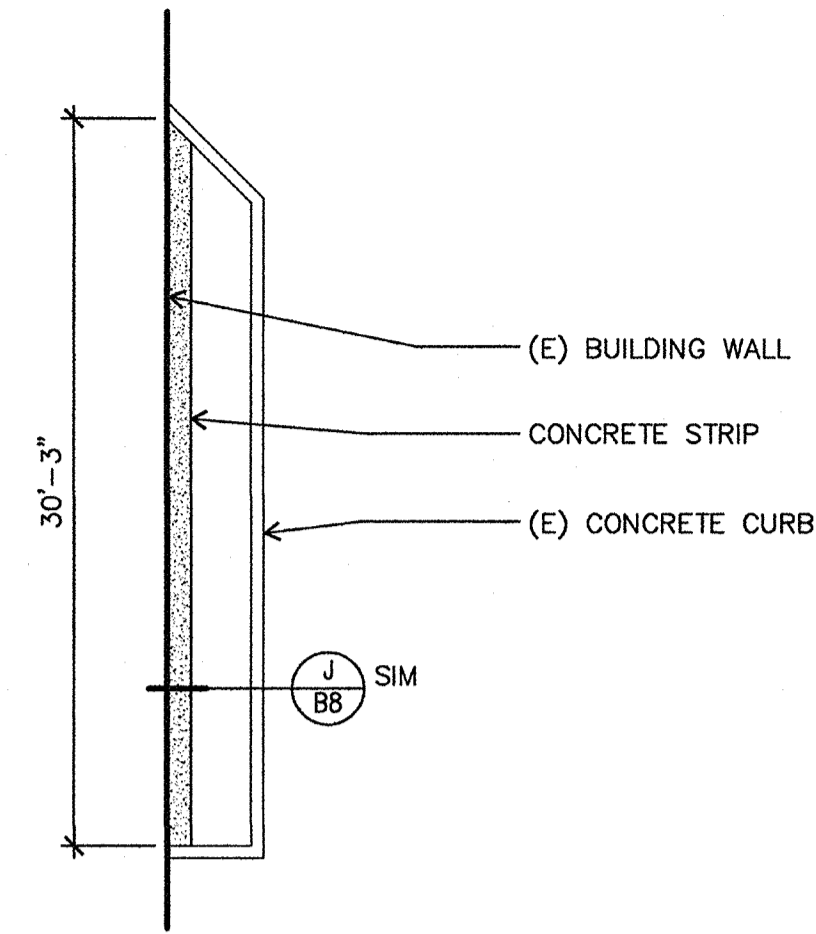

**B MTL PANEL AT FASCIA**  
 B8 3" = 1'-0"

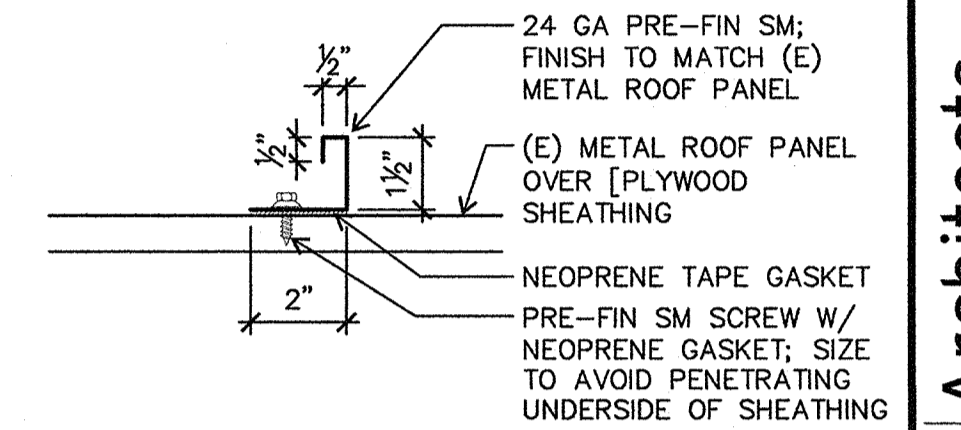

**D PARTIAL SITE PLAN**  
 B8 1/8" = 1'-0"

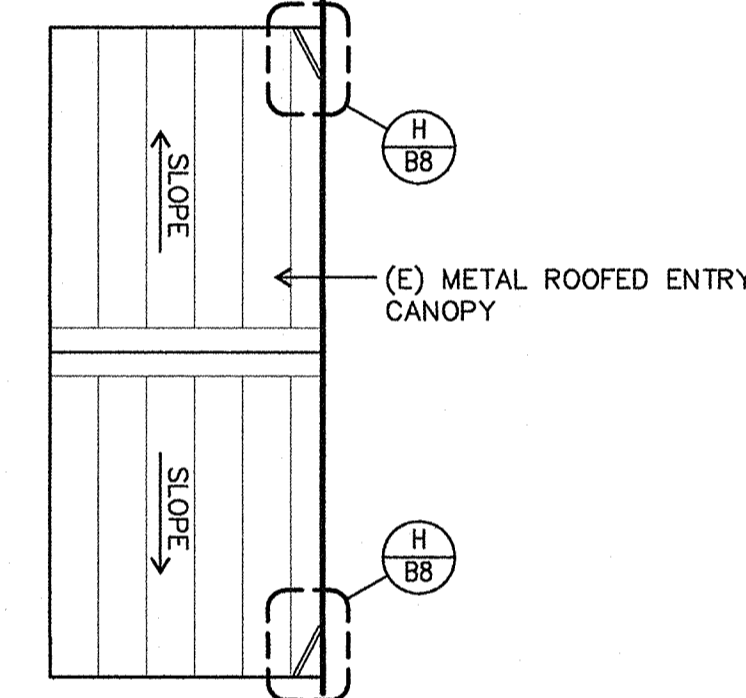

**E RAIN DIVERTER DETAIL**  
 B8 3" = 1'-0"

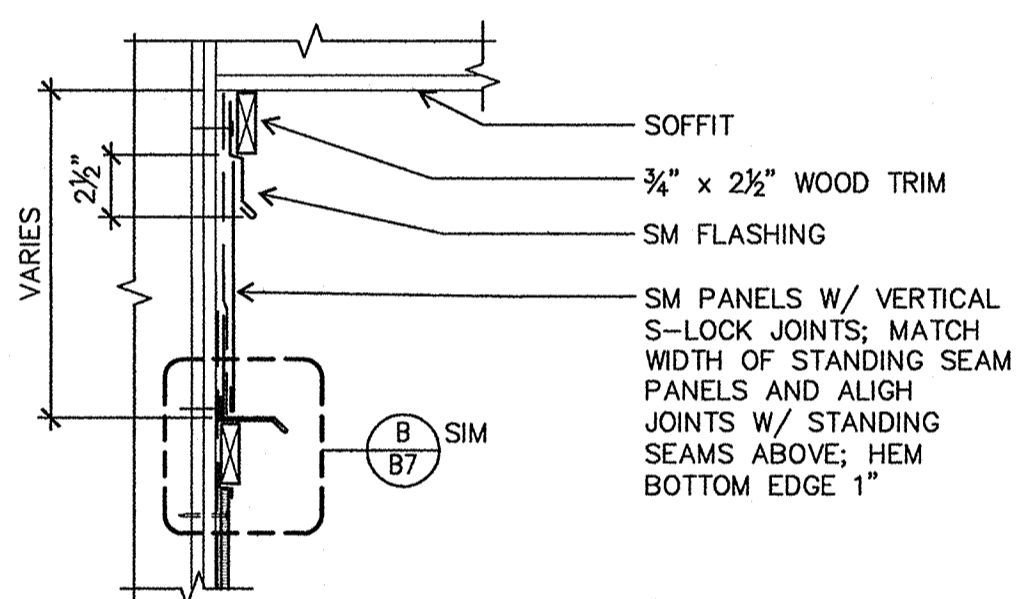
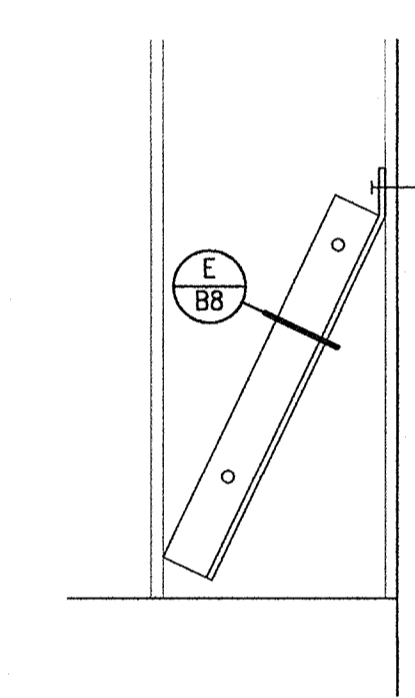

**F FLAT PANEL AT SOFFIT**  
 B8 1-1/2" = 1'-0"

**G PARTIAL ROOF PLAN**  
 B8 1/4" = 1'-0"

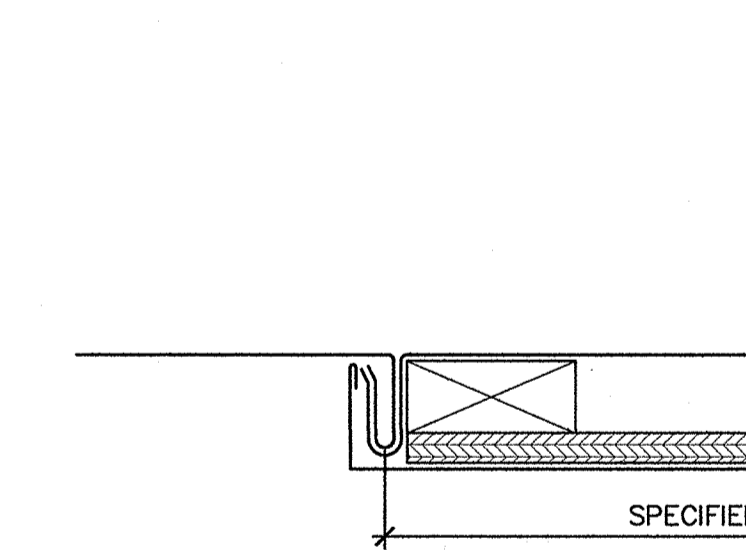

**H RAIN DIVERTER PLAN**  
 B8 1-1/2" = 1'-0"

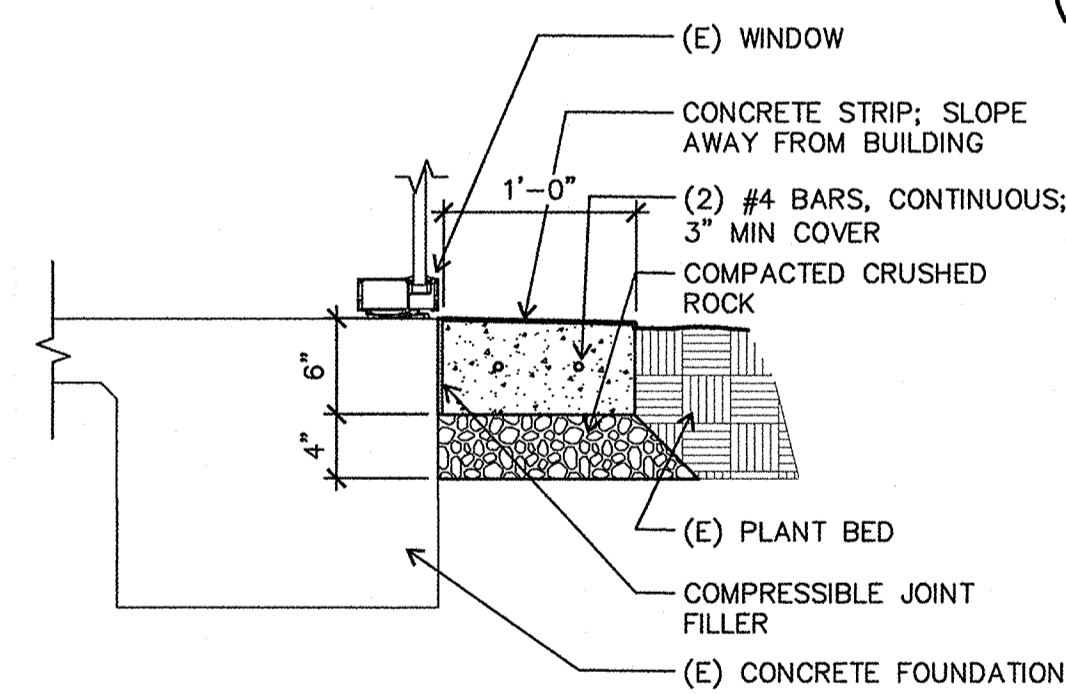
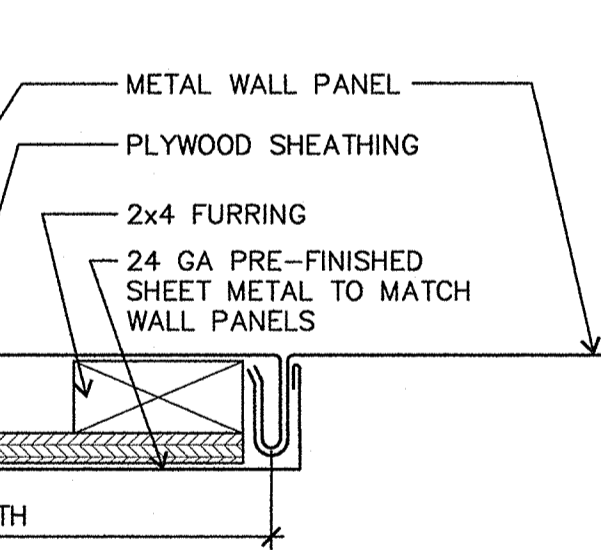

**J CONCRETE STRIP AT EAST WING**  
 B8 1" = 1'-0"

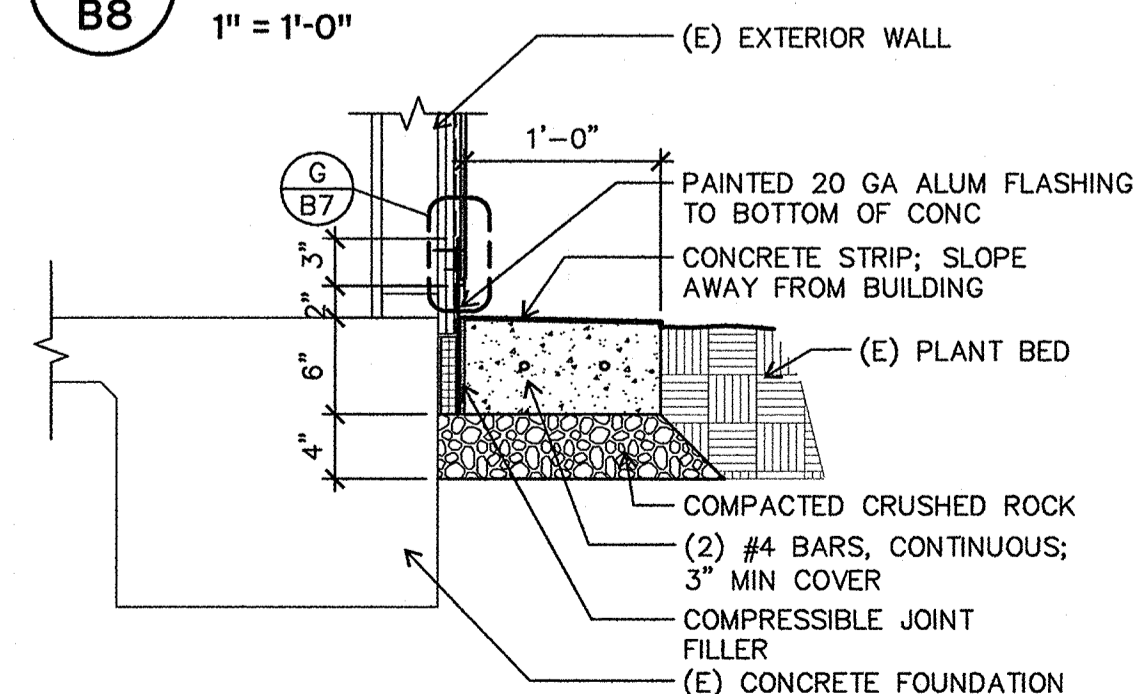

**L CONCRETE STRIP AT NORTH WING**  
 B8 1/4" = 1'-0"

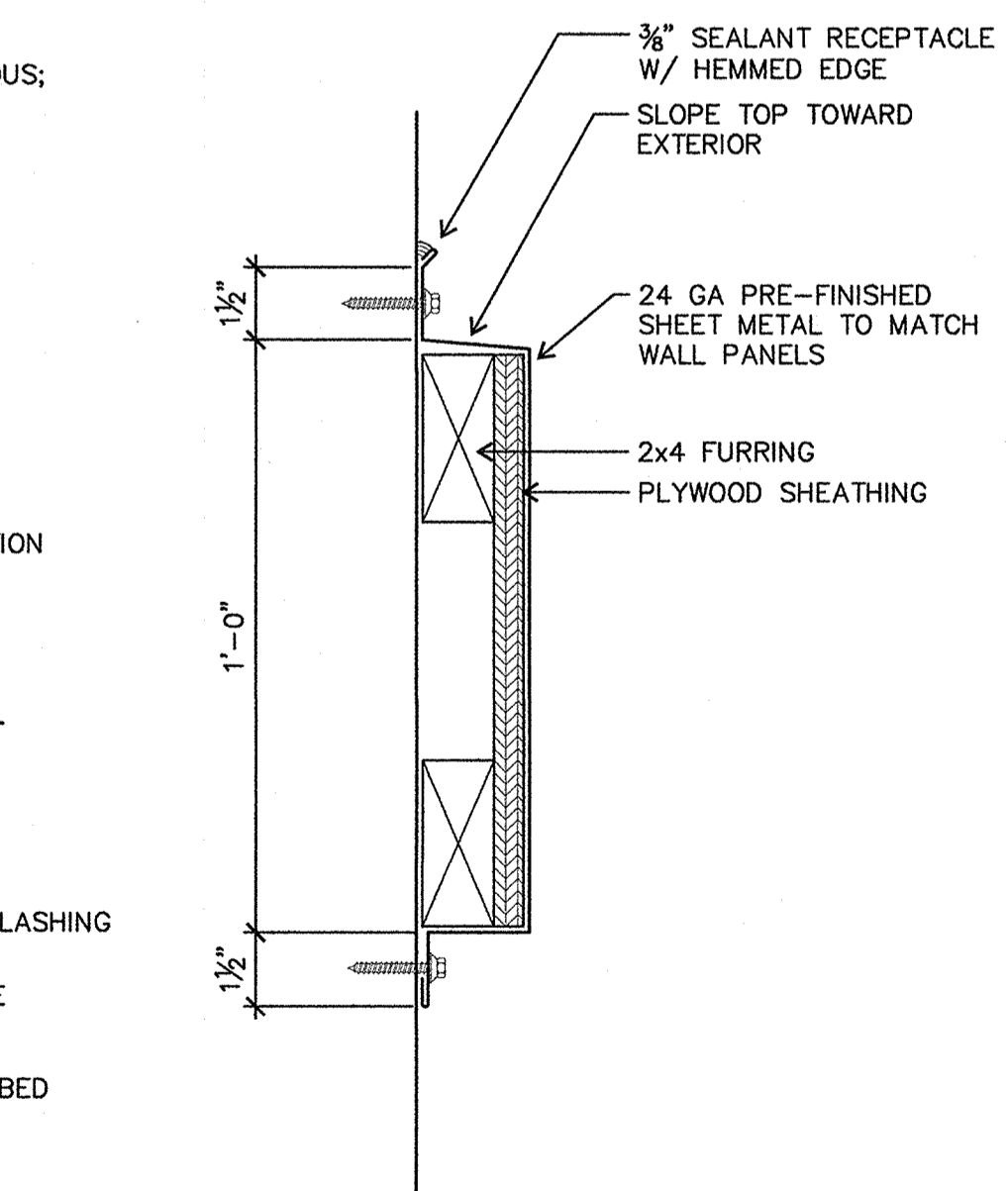

**M SECTION @ LIGHT FIXTURE MOUNTING BOX**  
 B8 3" = 1'-0"

**K PLAN @ LIGHT FIXTURE MOUNTING BOX**  
 B8 3" = 1'-0"

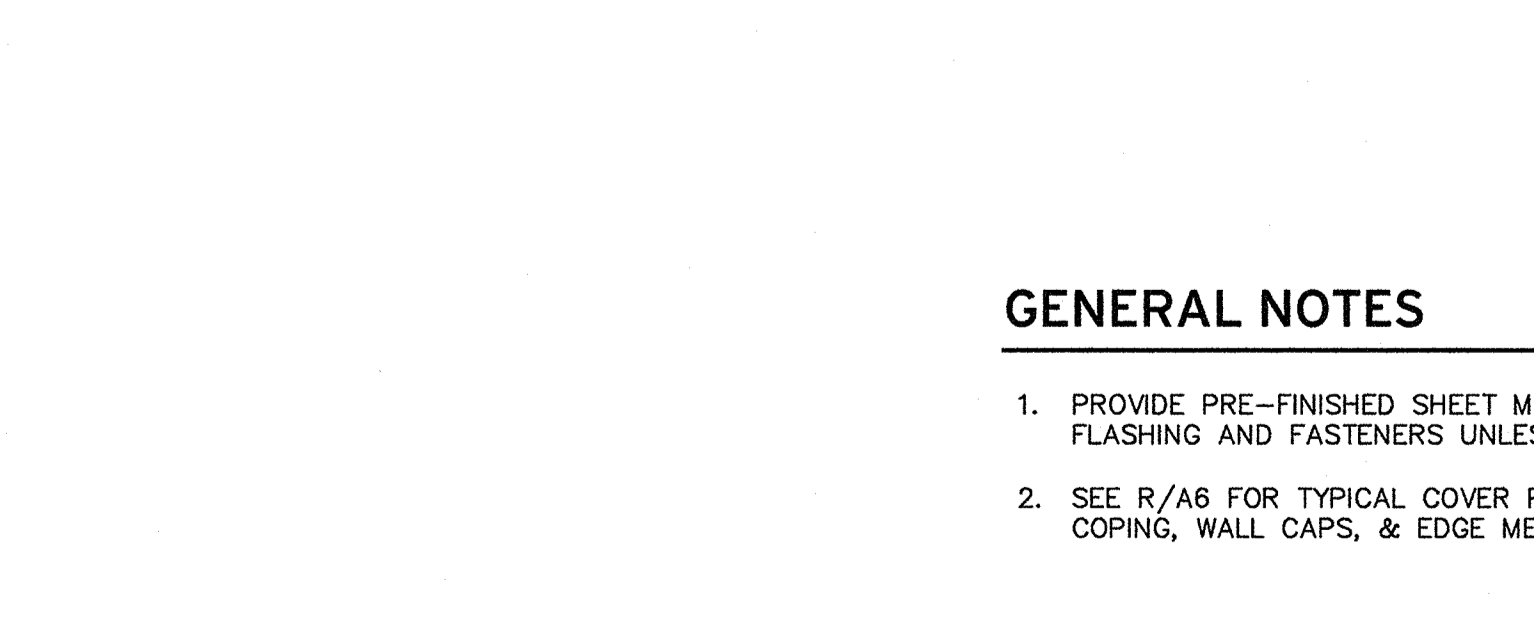

**GENERAL NOTES**

1. PROVIDE PRE-FINISHED SHEET METAL FOR EXPOSED METAL FLASHING AND FASTENERS UNLESS OTHERWISE NOTED.
2. SEE R/A6 FOR TYPICAL COVER PLATE FOR SHEET METAL COPING, WALL CAPS, & EDGE METAL.

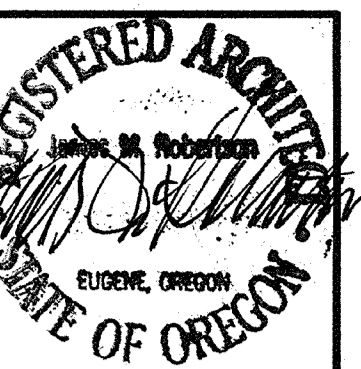

**Robertson Sherwood Architects pc**  
 www.robertsonsherwood.com  
 P 541 | 342.8077  
 F 541 | 345.4302  
 132 East Broadway, Suite 540  
 Eugene, Oregon 97401  
**MULTISITE ROOFING 2015 - C.I.P. #450.780.209**  
 Edison Elementary School, Willagillespie Elementary School, and Education Center

**Willagillespie Elementary School**  
**Siding & Concrete**  
**Details**

Drawn By	BDH
Checked	
Date	5/19/15
Project	1501

**B8**



**ROOF PLAN LEGEND**

NOTE: SIZES OF ROOF PENETRATIONS AND CURBS INDICATED IN INCHES.

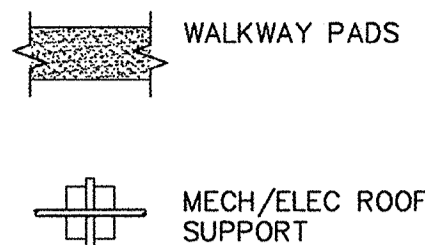

- AV (E) AIR VENTILATOR (L C2)
- DD (E) DOWNSPOUT DROP (M C2)
- DS (E) DOWNSPOUT (A C2)
- OS OVERFLOW SCUPPER (A C3)
- PV (E) PLUMBING VENT (G C2)
- SD SCUPPER DRAIN (C C3)
- SP SPLASH PAN AT (E) DOWNSPOUT (F C2)

**KEY NOTES**

- 1 REMOVE (E) SUMP PUMP & DRAIN PIPE; FILL SUMP W/ RIGID INSULATION
- 2 (E) DOOR TO MECHANICAL ROOM; SILL AT APPROX 12" ABOVE (E) PLYWOOD ROOF DECK
- 3 (E) LADDER; FIT COUNTERFLASHING AROUND MOUNTING BRACKET & SEAL JOINTS
- 4 (E) CAPPED MECHANICAL CURB
- 5 DIAGONAL STRUTS, TYP (B C2)
- 6 DUCT SUPPORT, TYP (H C2)
- 7 (E) REFRIGERANT LINES
- 8 METAL WALL PANELS
- 9 (E) CONDUIT
- 10 PIPE COLUMN, TYP OF (4)
- 11 (E) GAS PIPING
- 12 (E) W18 BEAM TO BE RAISED

**GENERAL NOTES**

1. REFER TO SCOPE OF WORK, GENERAL NOTES, AND FASTENING SCHEDULE ON SHEET G2.

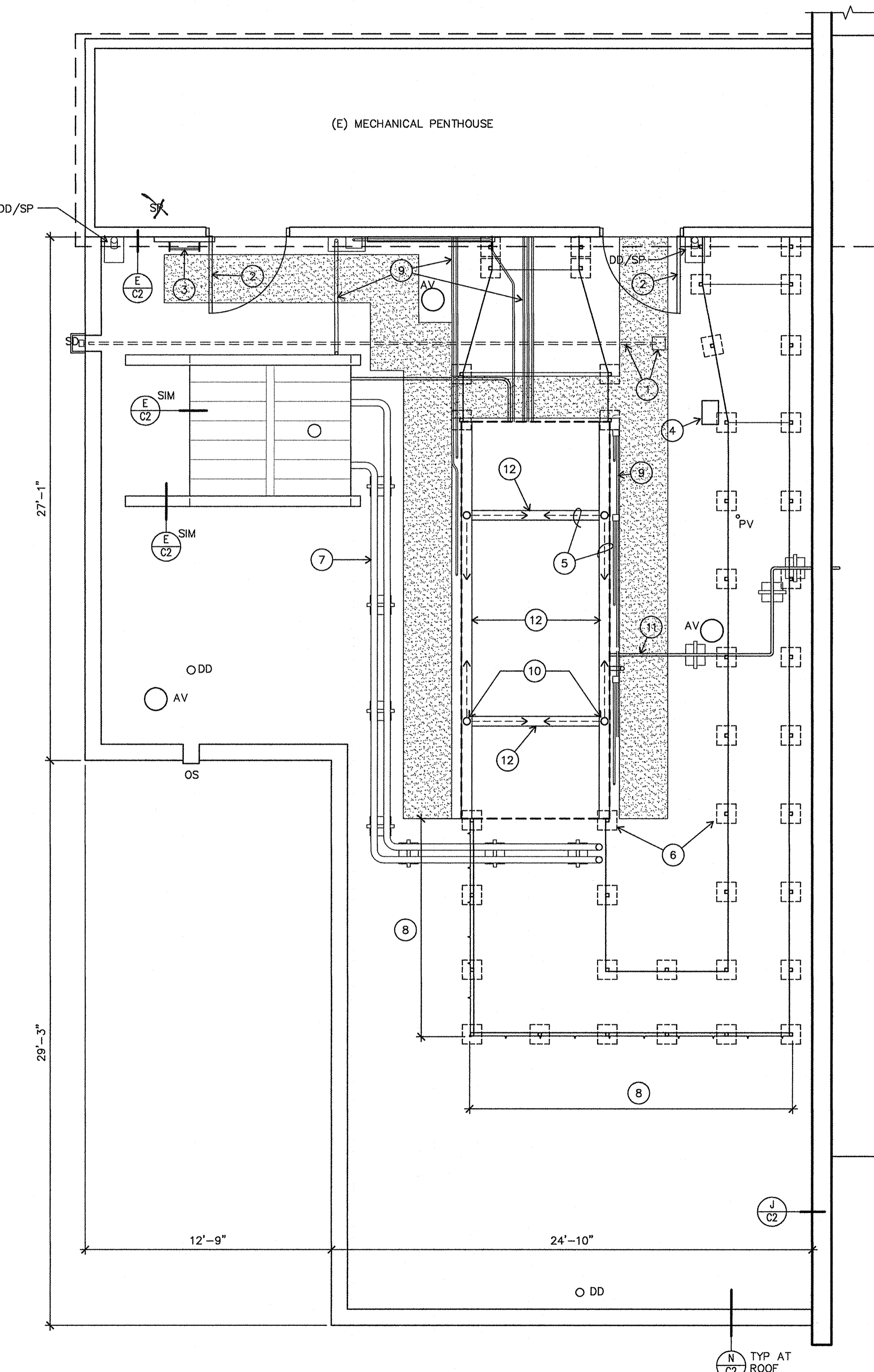

**A**  
**C1** 1/4" = 1'-0"  
**EDUCATION CENTER ROOF PLAN**

**B**  
**C1** 1/4" = 1'-0"  
**WEST ELEVATION**

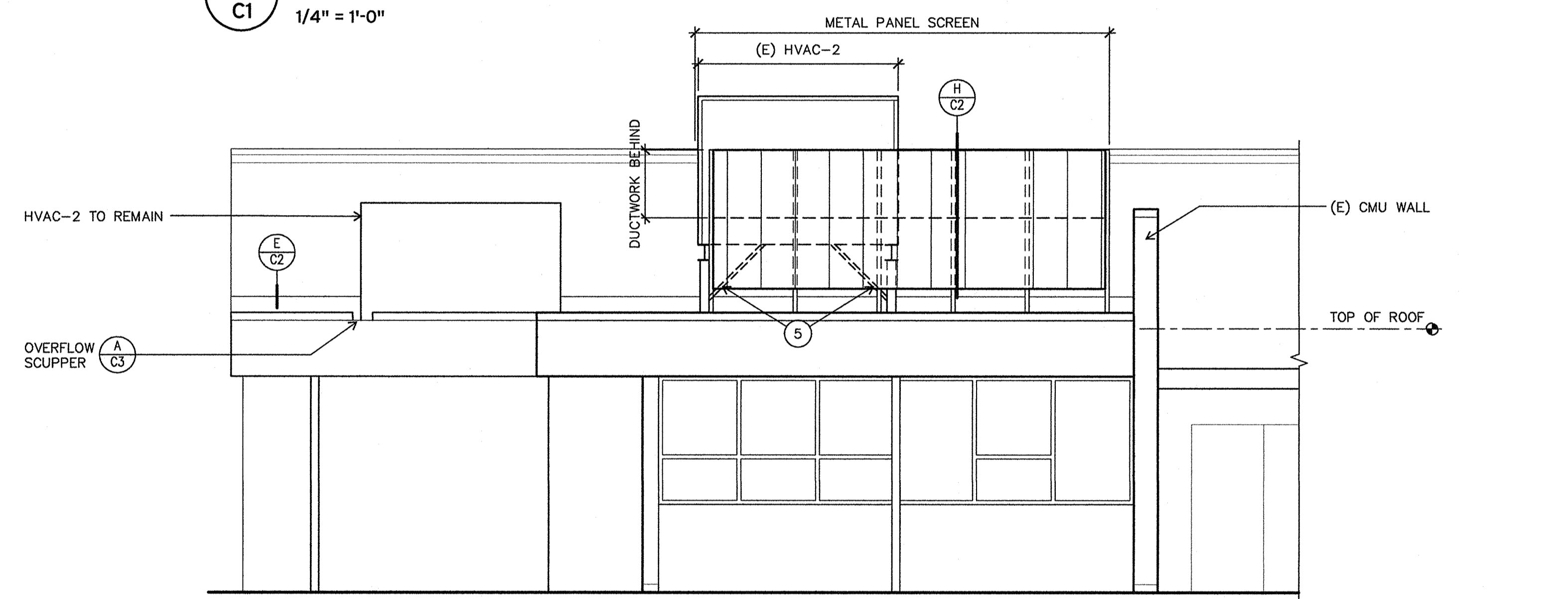

**C**  
**C1** 1/4" = 1'-0"  
**SOUTH ELEVATION**

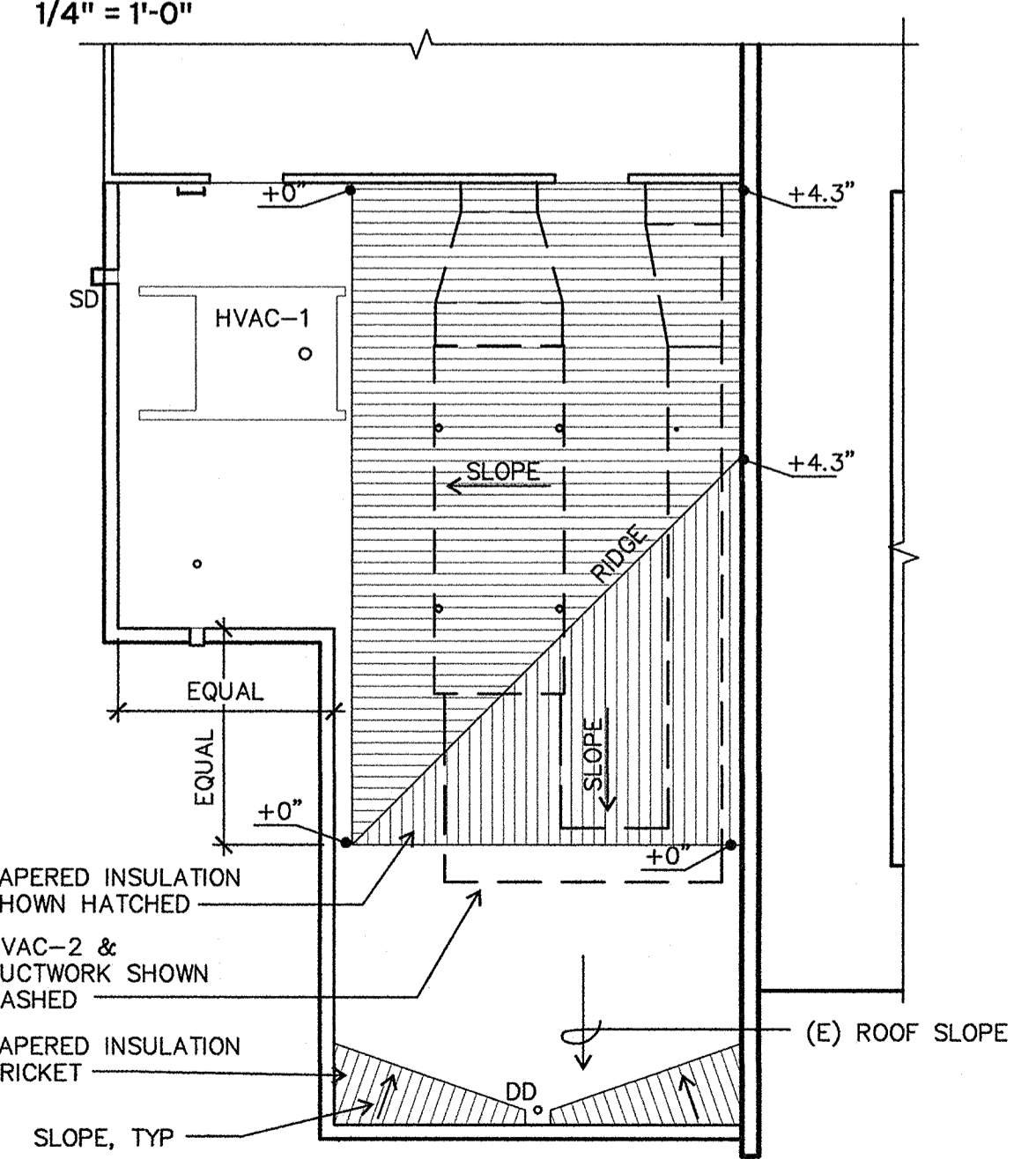

**C**  
**C1** 1" = 10'-0"  
**TAPERED INSUL PLAN**

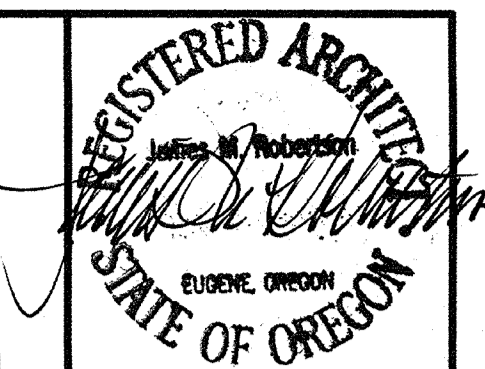

**Robertson Sherwood Architects pc**  
 132 East Broadway, Suite 540  
 Eugene, Oregon 97401  
 P 541 | 342.8077  
 F 541 | 345.4302  
 www.robertsonsherwood.com

**4J SCHOOL DISTRICT**  
 EUGENE, OREGON

**MULTISITE ROOFING 2015 - C.I.P. #450,780,209**  
 Edison Elementary School, Williglespie Elementary School, and Education Center

**EDUCATION CENTER**  
**ROOF PLAN, ELEVATIONS,**  
**& TAPERED INSULATION**  
**PLAN**

Drawn By: BDH  
 Checked: [Signature]  
 Date: 5/19/15  
 Project: 1501

**C1**

© 2015 Robertson Sherwood Architects pc L:\Projects\1501A\1501\_4J\_Roofing-Scheme\04\_Construction\_Document\A\02\_Sheet\Plan\1501A-050.dwg, 5/19/2015 8:48:51 AM



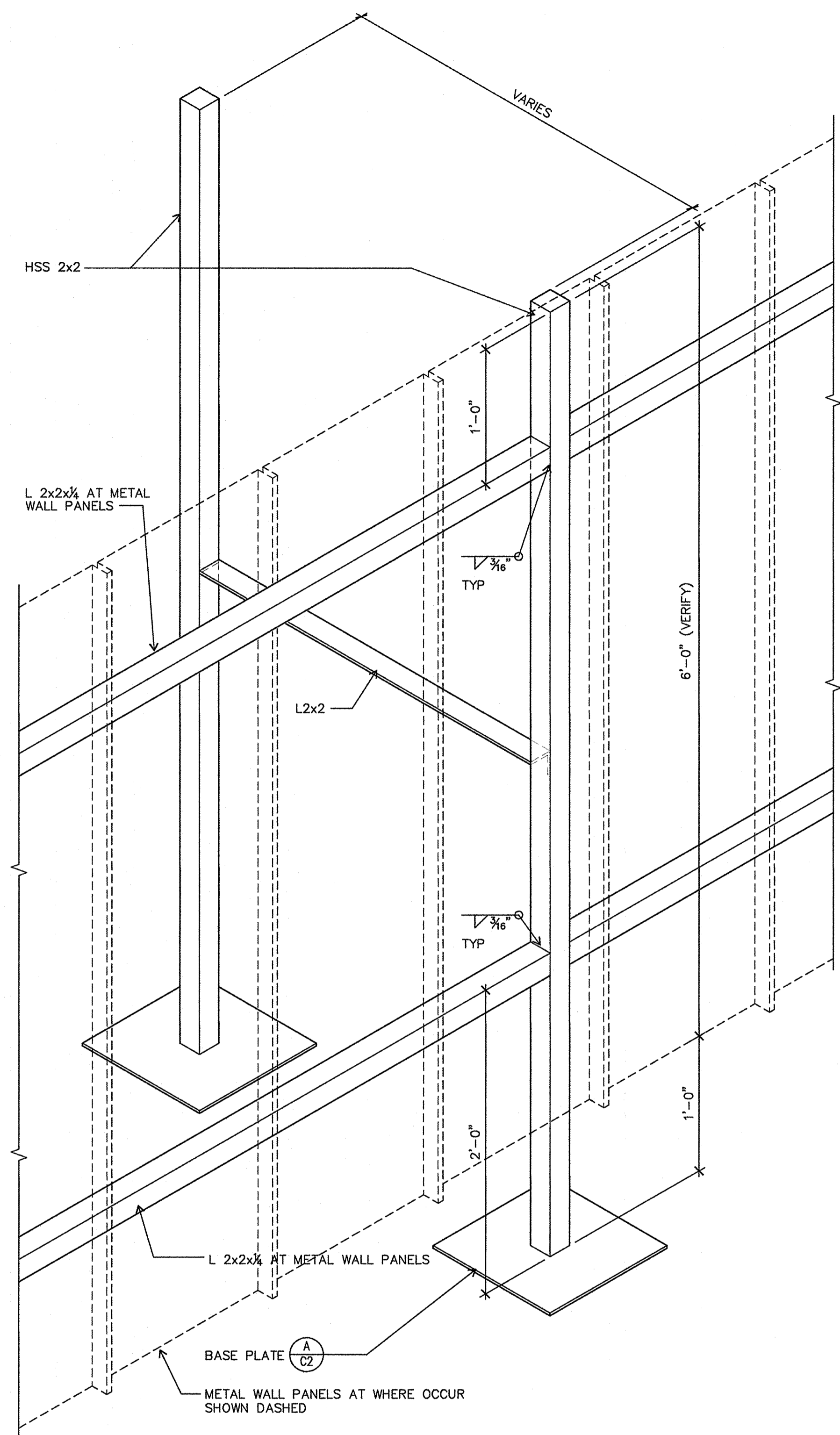

**H ISOMETRIC VIEW - DUCT SUPPORTS**  
C2 NOT TO SCALE

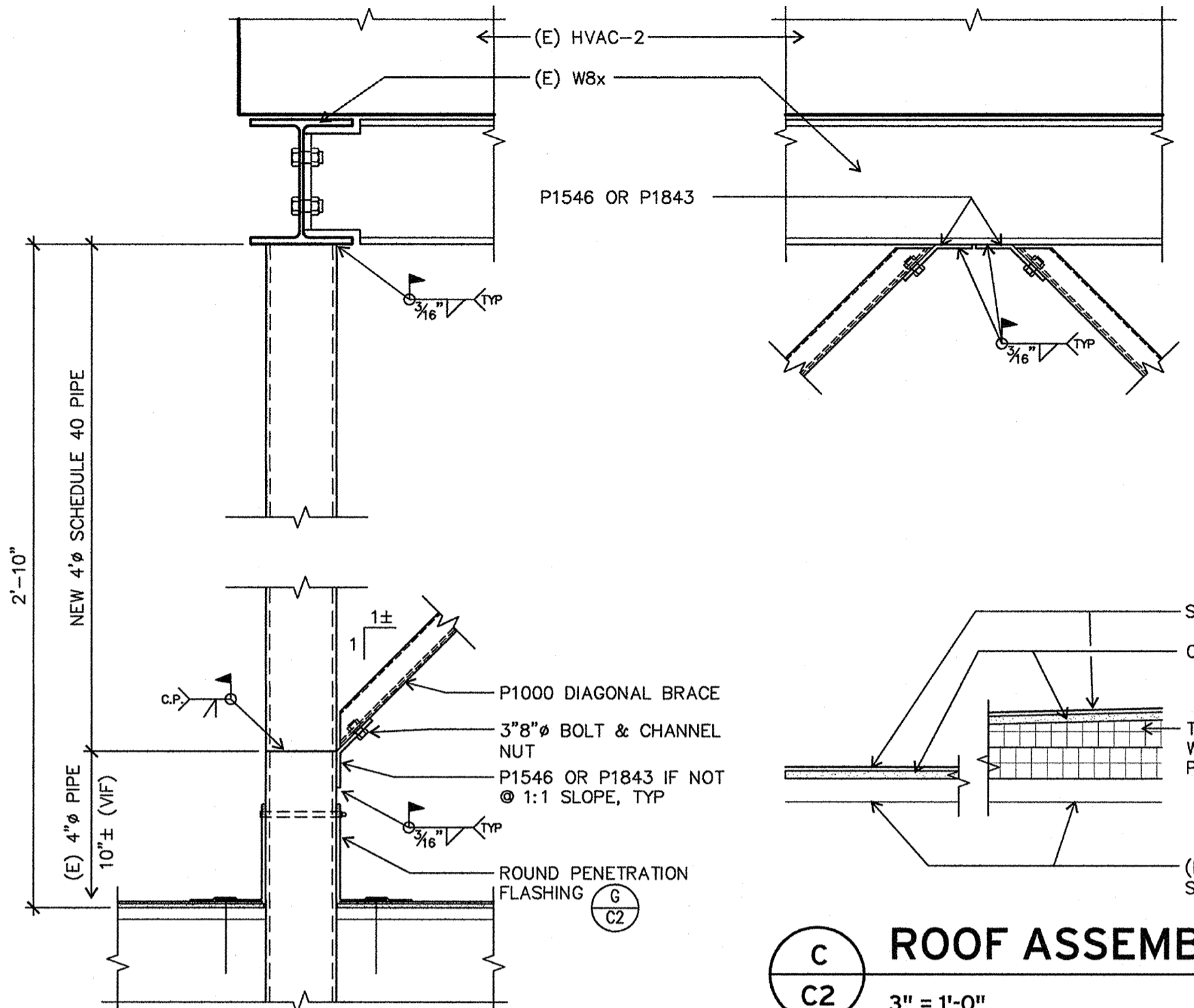

**B HVAC-2 SUPPORTS**  
C2 1-1/2" = 1'-0"

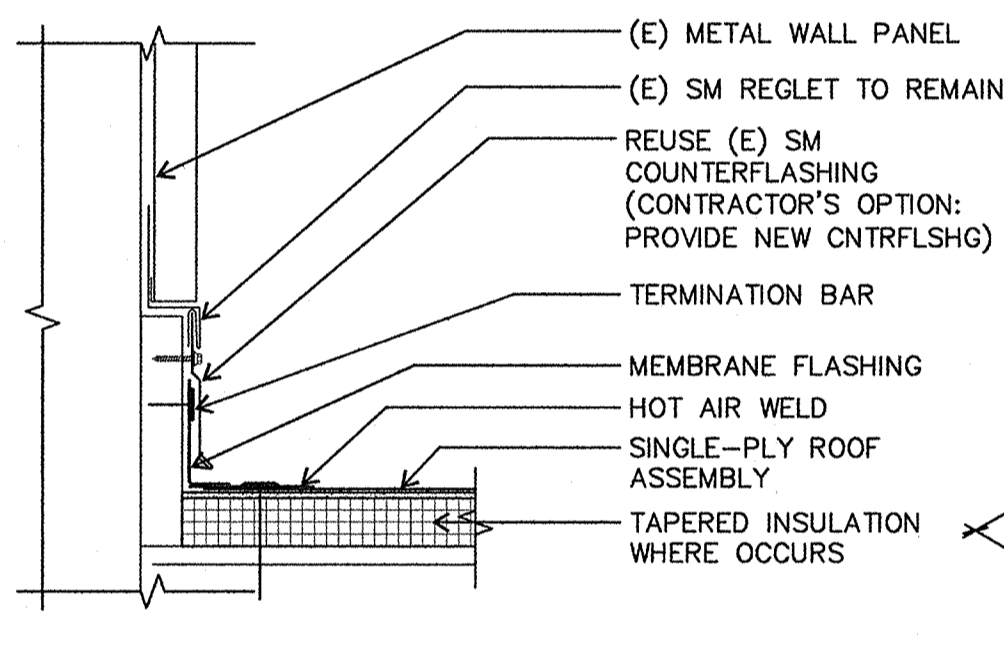

**E ROOF AT NORTH WALL**  
C2 1-1/2" = 1'-0"

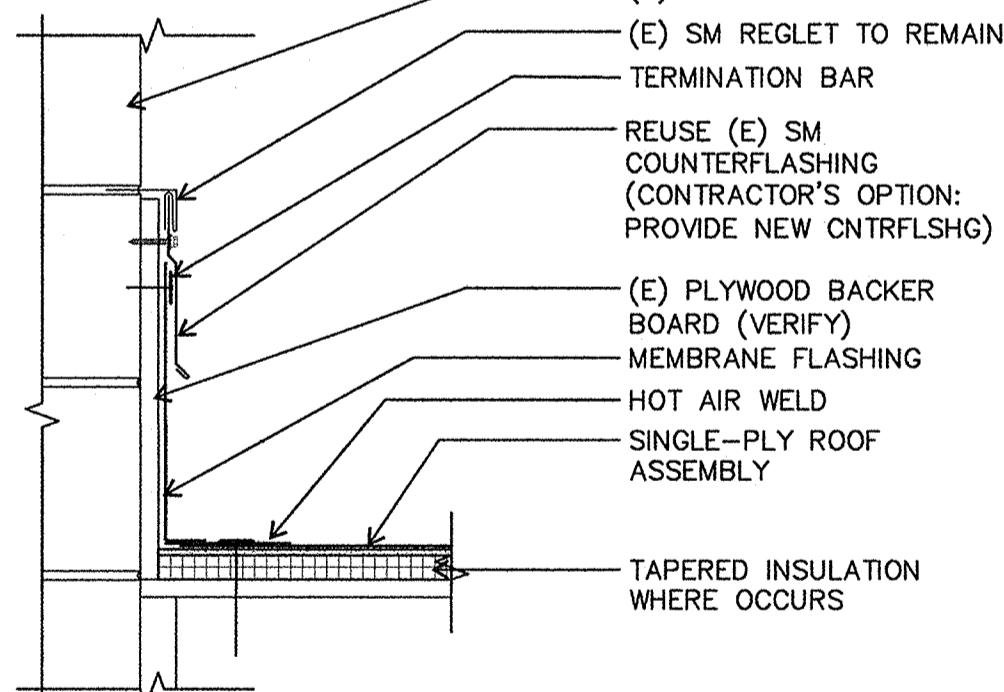

**J ROOF AT CMU WALL**  
C2 1-1/2" = 1'-0"

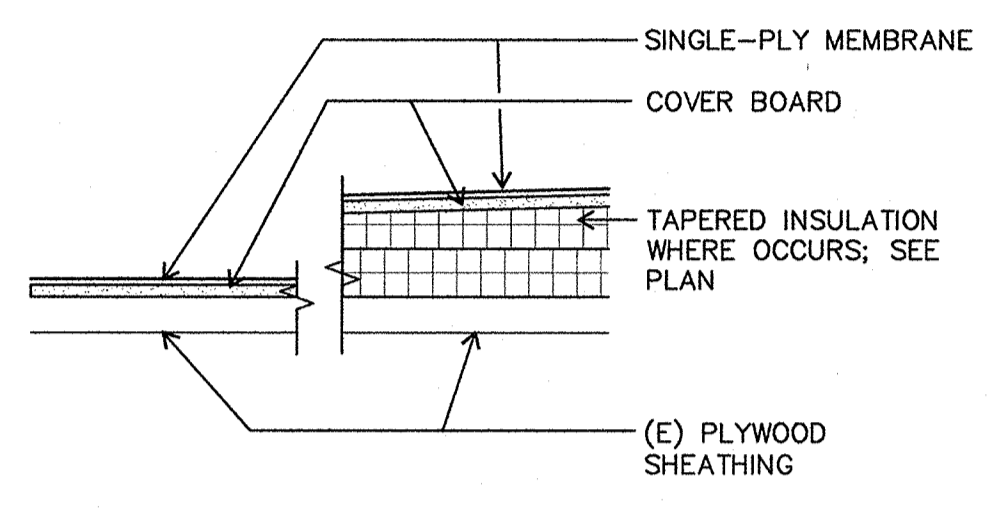

**C ROOF ASSEMBLY**  
C2 3" = 1'-0"

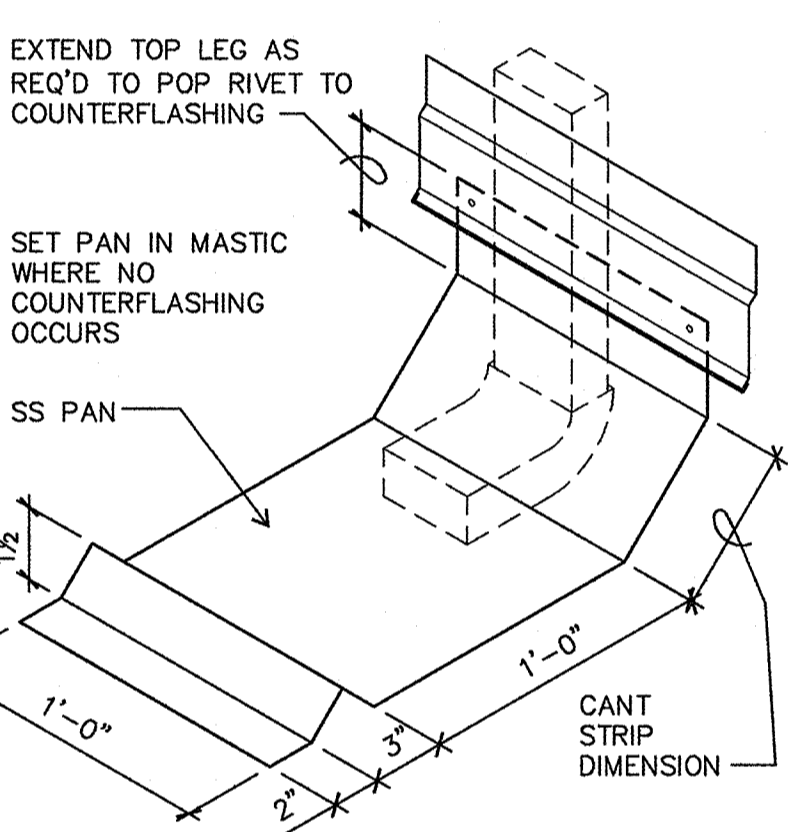

**F SPLASH PAN**  
C2 NOT TO SCALE

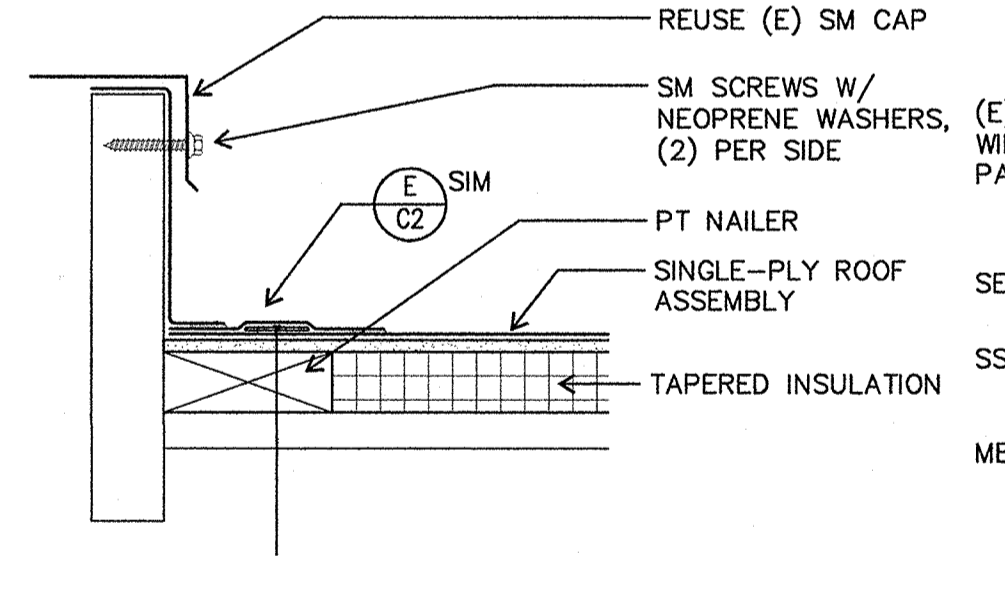

**K CAPPED MECHANICAL CURB**  
C2 3" = 1'-0"

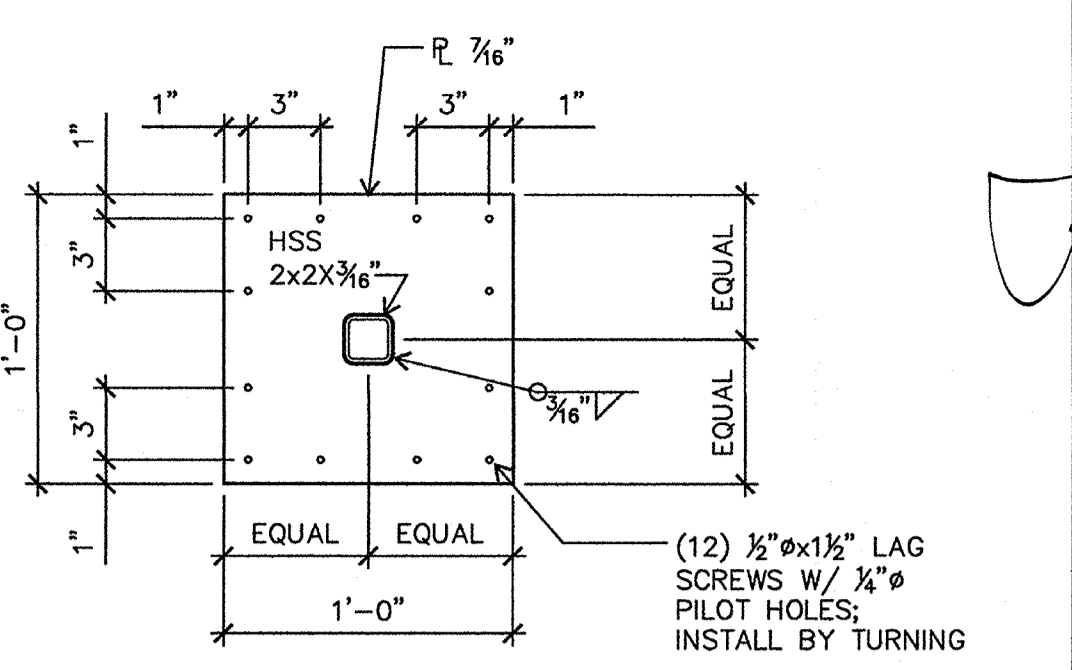

**A BASE PLATE**  
C2 1-1/2" = 1'-0"

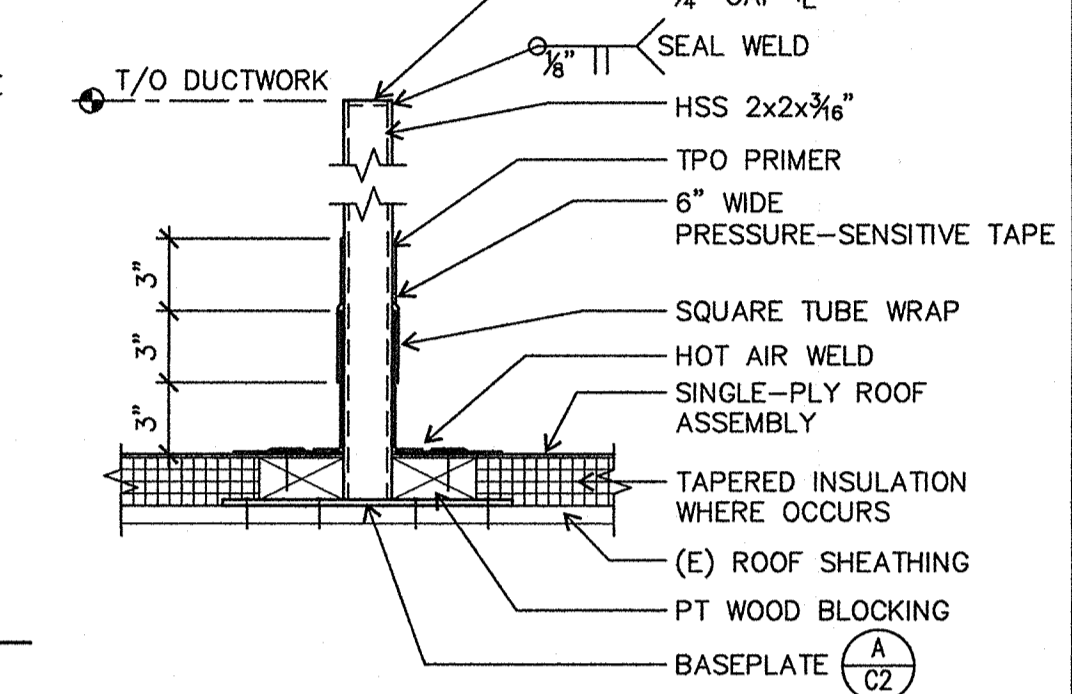

**D STEEL TUBE DETAILS**  
C2 1-1/2" = 1'-0"

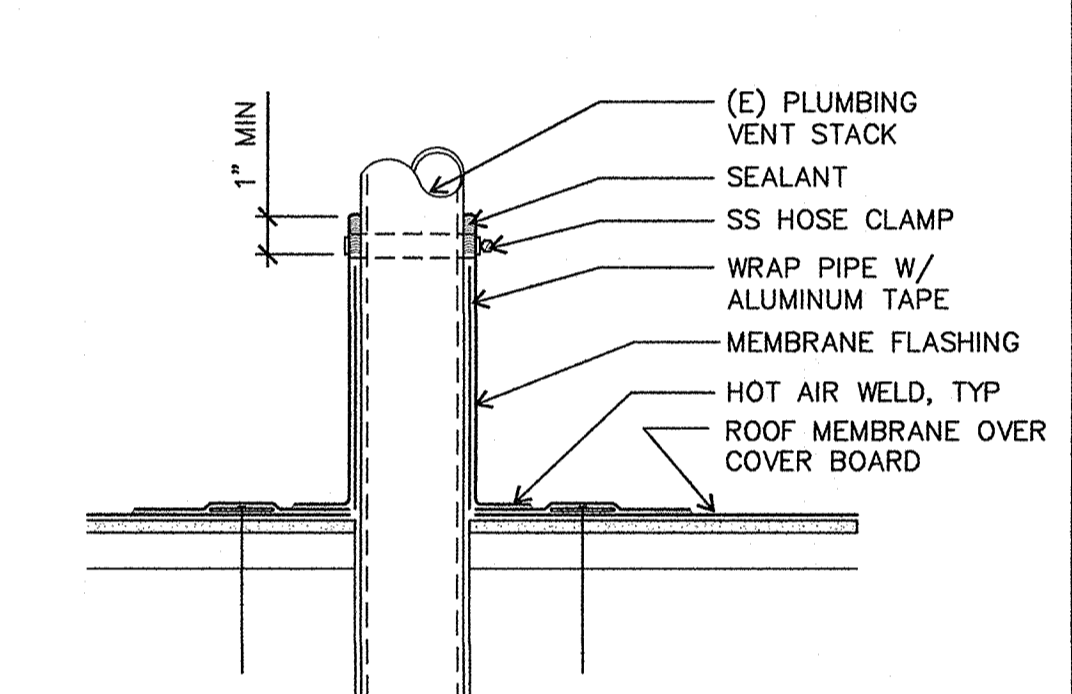

**G PLUMBING VENT**  
C2 3" = 1'-0"

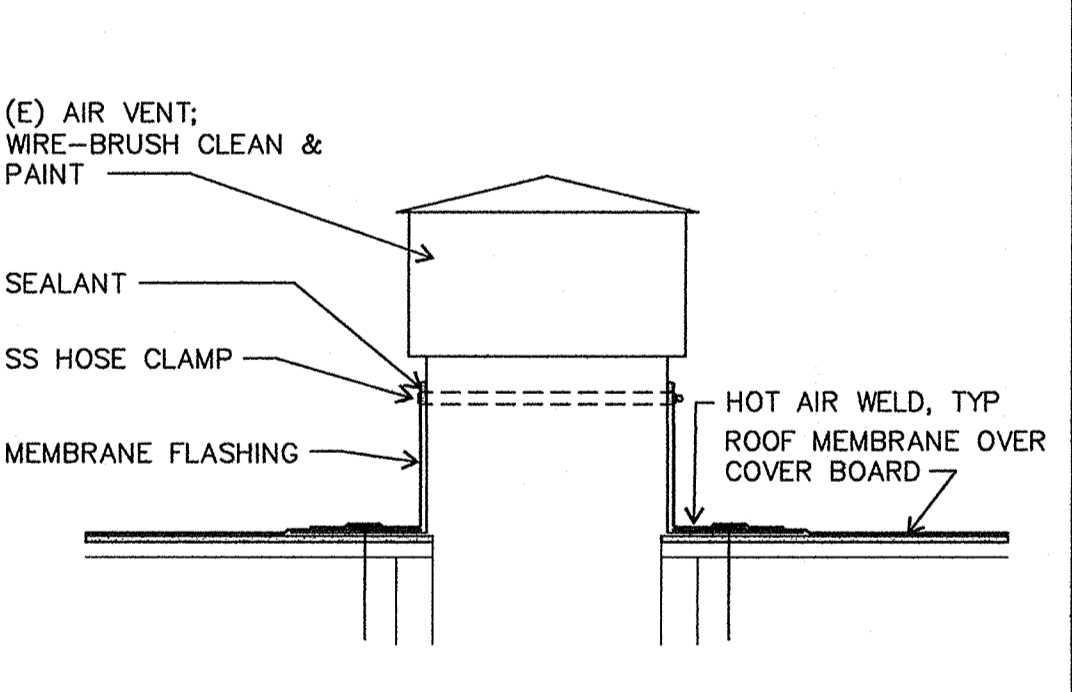

**L AIR VENT**  
C2 1-1/2" = 1'-0"

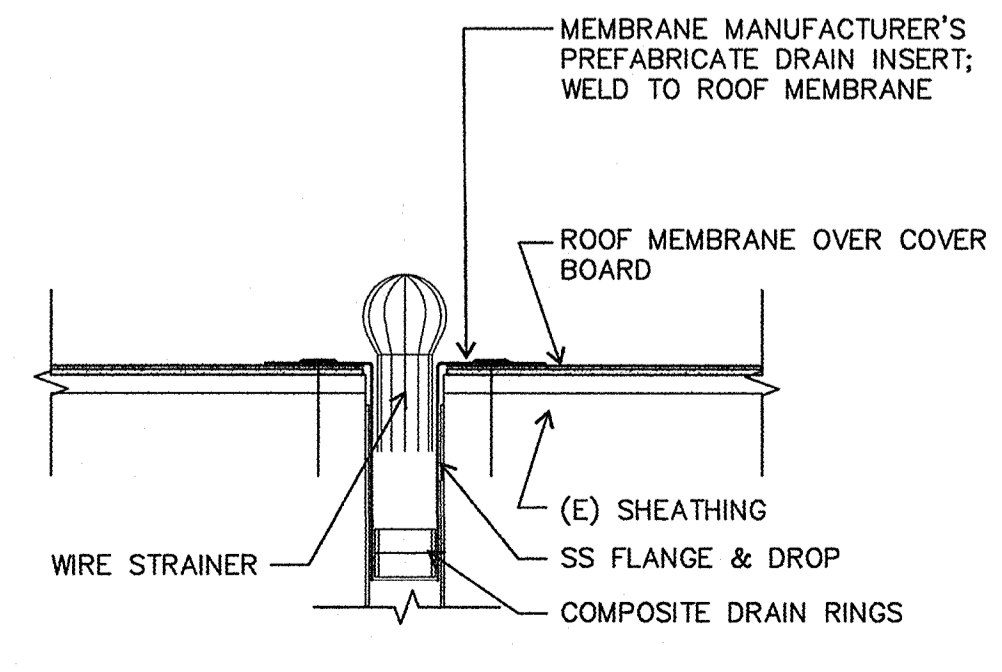

**M DOWNSPOUT DROP (DD)**  
C2 1-1/2" = 1'-0"

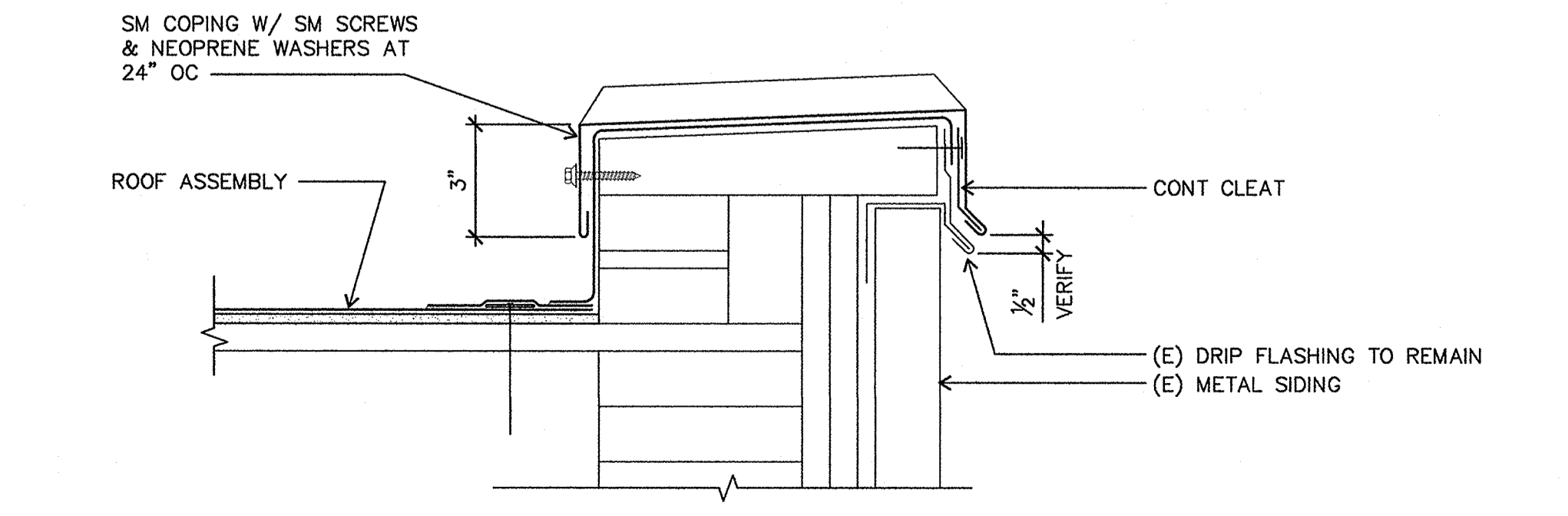

**N ROOF EDGE**  
C2 3" = 1'-0"

**GENERAL NOTES**

- SEE C/C2 FOR TYPICAL ROOF ASSEMBLY
- PROVIDE PRE-FINISHED SHEET METAL FOR EXPOSED METAL FLASHING AND FASTENERS UNLESS OTHERWISE NOTED

© 2015 Robertson | Sherwood | Architects, pc

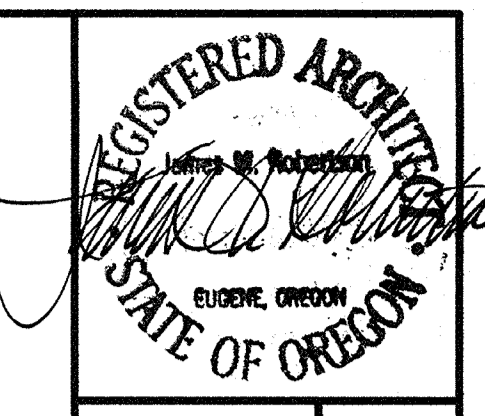

**Robertson Sherwood Architects pc**  
www.robertsonsherwood.com  
P 541 | 342.8077  
F 541 | 345.4302  
132 East Broadway, Suite 540  
Eugene, Oregon 97401

**EDUCATION CENTER  
ROOF DETAILS**

Drawn By: BDH  
Checked: [Signature]  
Date: 5/19/15  
Project: 1501

**C2**



© 2015 Robertson | Sherwood | Architects pc  
 L:\Projects\2015\1501 - 4J Schooling - Seismic\04 - Construction Documents\02 - Sheet Files\303-000.dwg, 5/19/2015, 8:02:09 AM

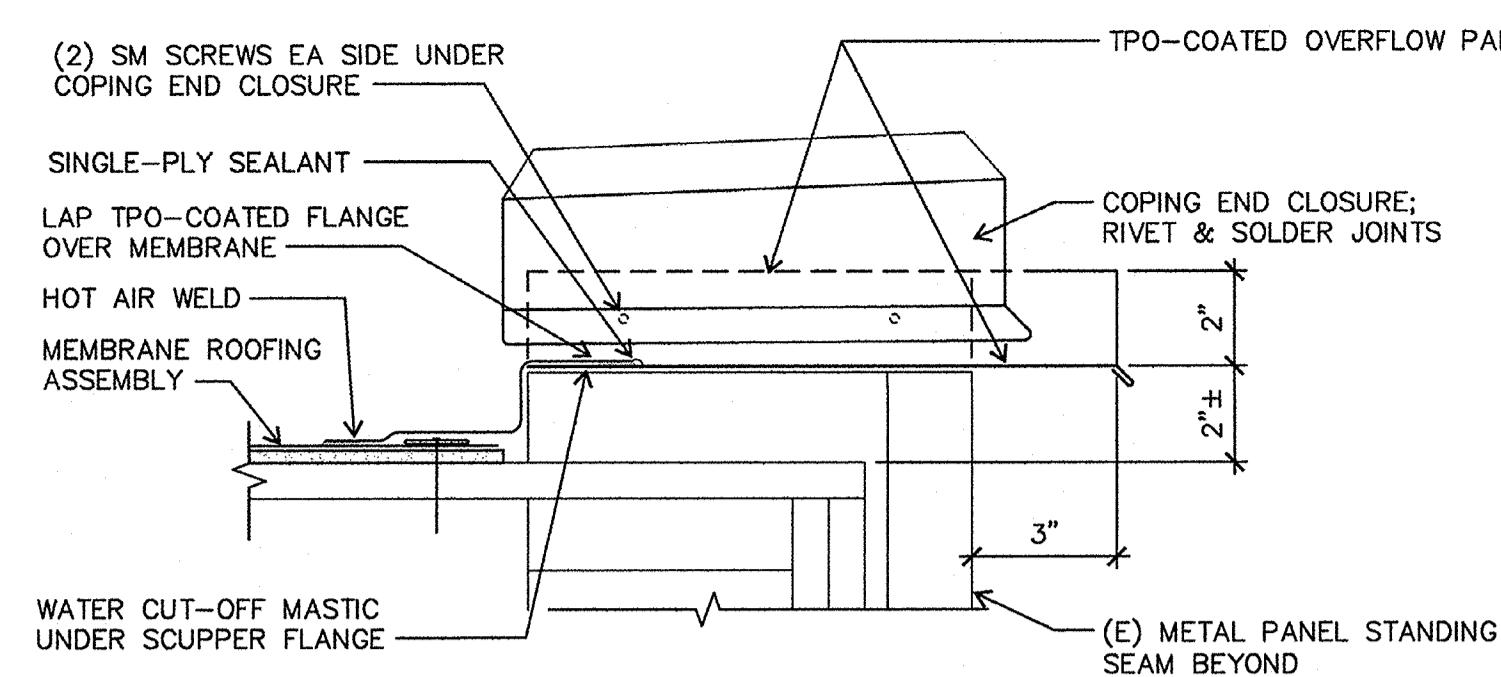

**SECTION AT OVERFLOW SCUPPER (OS)**  
 A  
 C3 3" = 1'-0"

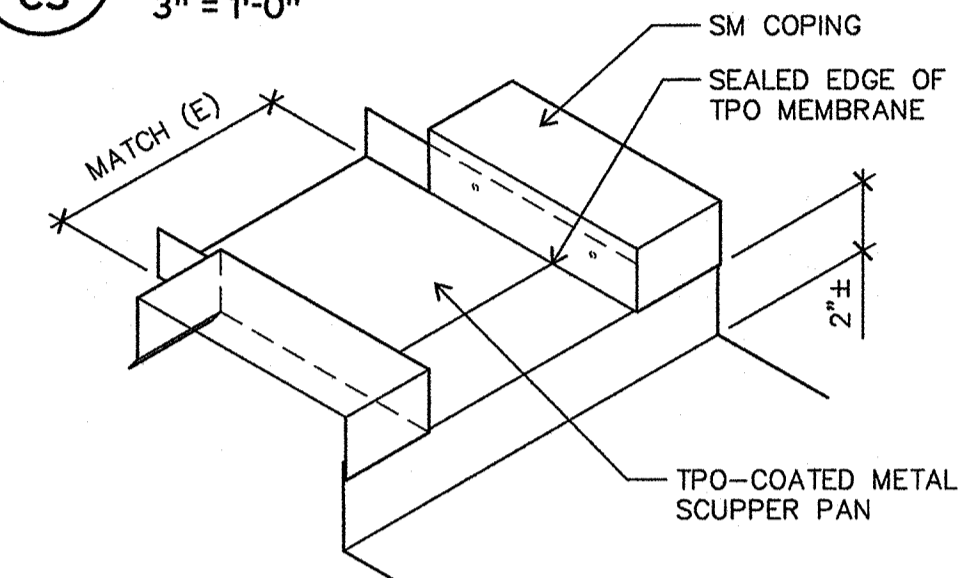

**OVERFLOW SCUPPER (OS) PAN**  
 B  
 C3 1-1/2" = 1'-0"

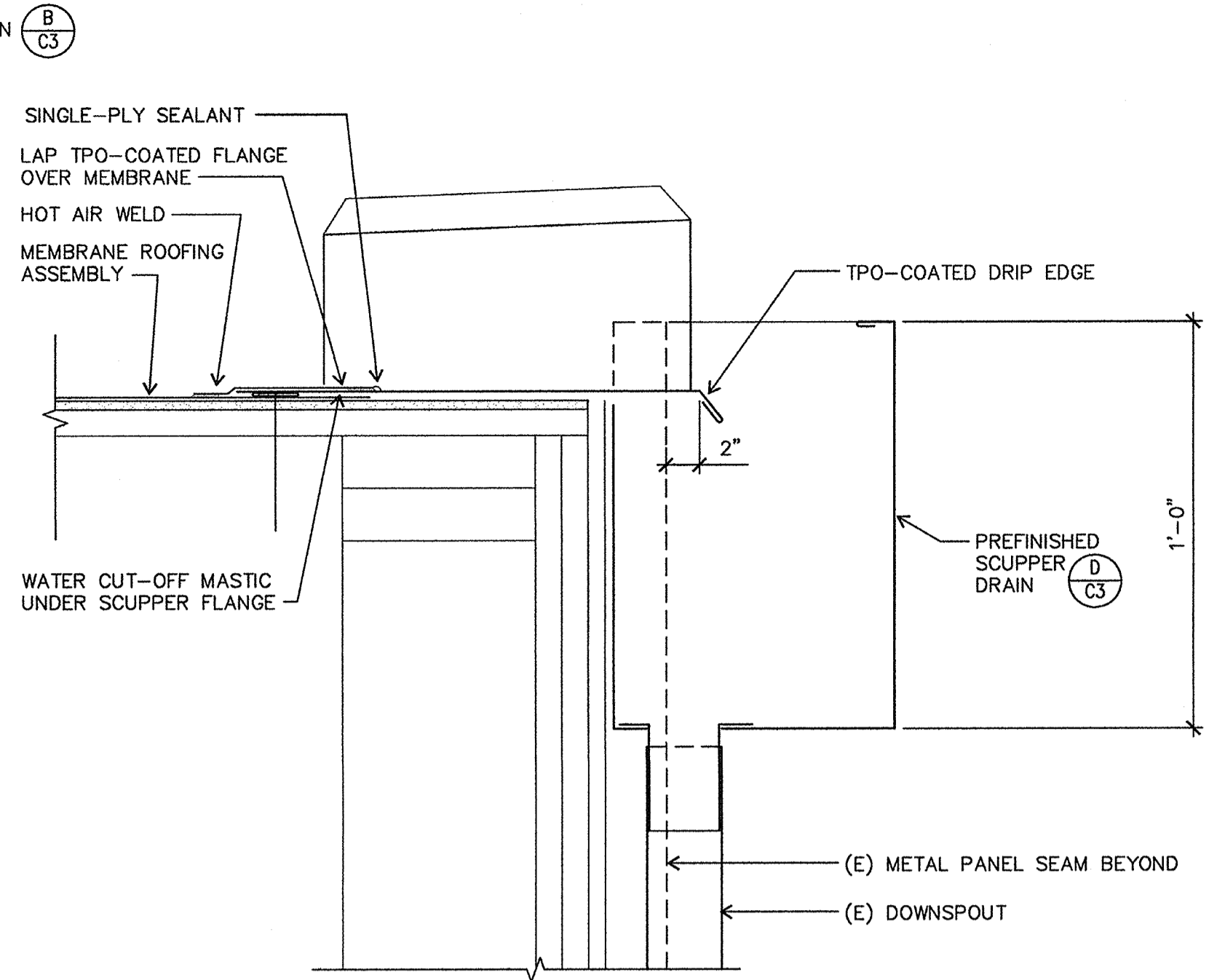

**SECTION AT SCUPPER DRAIN (SD)**  
 C  
 C3 3" = 1'-0"

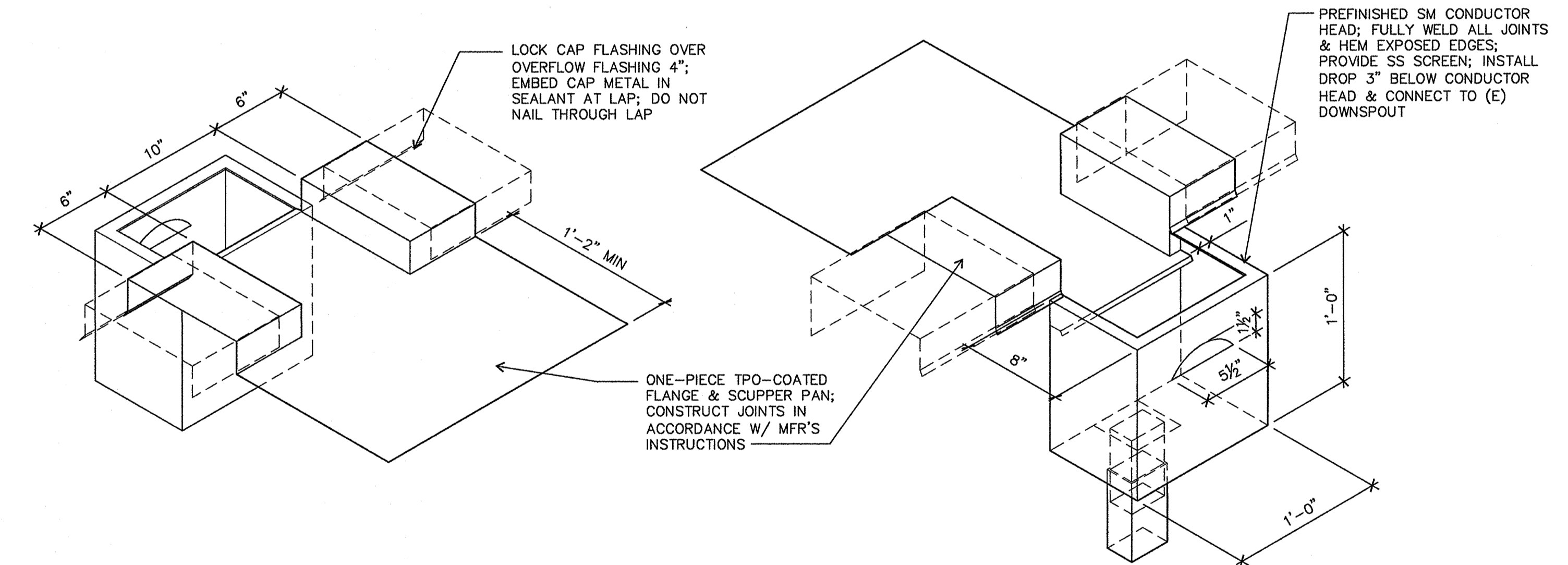

**SCUPPER DRAIN (SD)**  
 D  
 C3 1-1/2" = 1'-0"

**GENERAL NOTES**

- SEE C/C2 FOR TYPICAL ROOF ASSEMBLY
- PROVIDE PRE-FINISHED SHEET METAL FOR EXPOSED METAL FLASHING AND FASTENERS UNLESS OTHERWISE NOTED

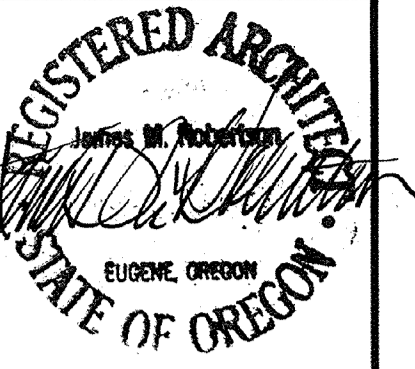

**Robertson Sherwood Architects pc**  
 132 East Broadway, Suite 540  
 Eugene, Oregon 97401  
 P 541 | 342.8077  
 F 541 | 345.4502  
 www.robertsonsherwood.com  
**EDUCATION CENTER ROOF DETAILS**  
 4J SCHOOL DISTRICT EUGENE, OREGON  
 MULTISITE ROOFING 2015 - C.I.P. #450.780.209  
 Edison Elementary School, Willajillesple Elementary School, and Education Center

Drawn By: BDH  
 Checked: [Signature]  
 Date: 5/19/15  
 Project: 1501

**C3**



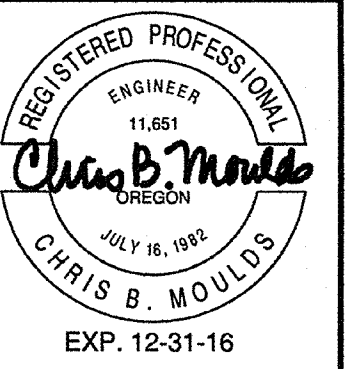

4J SCHOOL DISTRICT  
EUGENE, OREGON

www.robertsonsherwood.com

P 541 | 342.8077  
F 541 | 345.4302

132 East Broadway, Suite 540  
Eugene, Oregon 97401

**MOULDS MECHANICAL ENGINEERING**  
2180 WEST 11th  
SUITE 224  
EUGENE, OR 97402  
(541) 484-0241  
FAX 484-0181

**MECHANICAL PLANS**

Drawn By CM  
Checked CM  
Date 5/19/15  
Project 1501

**M1**

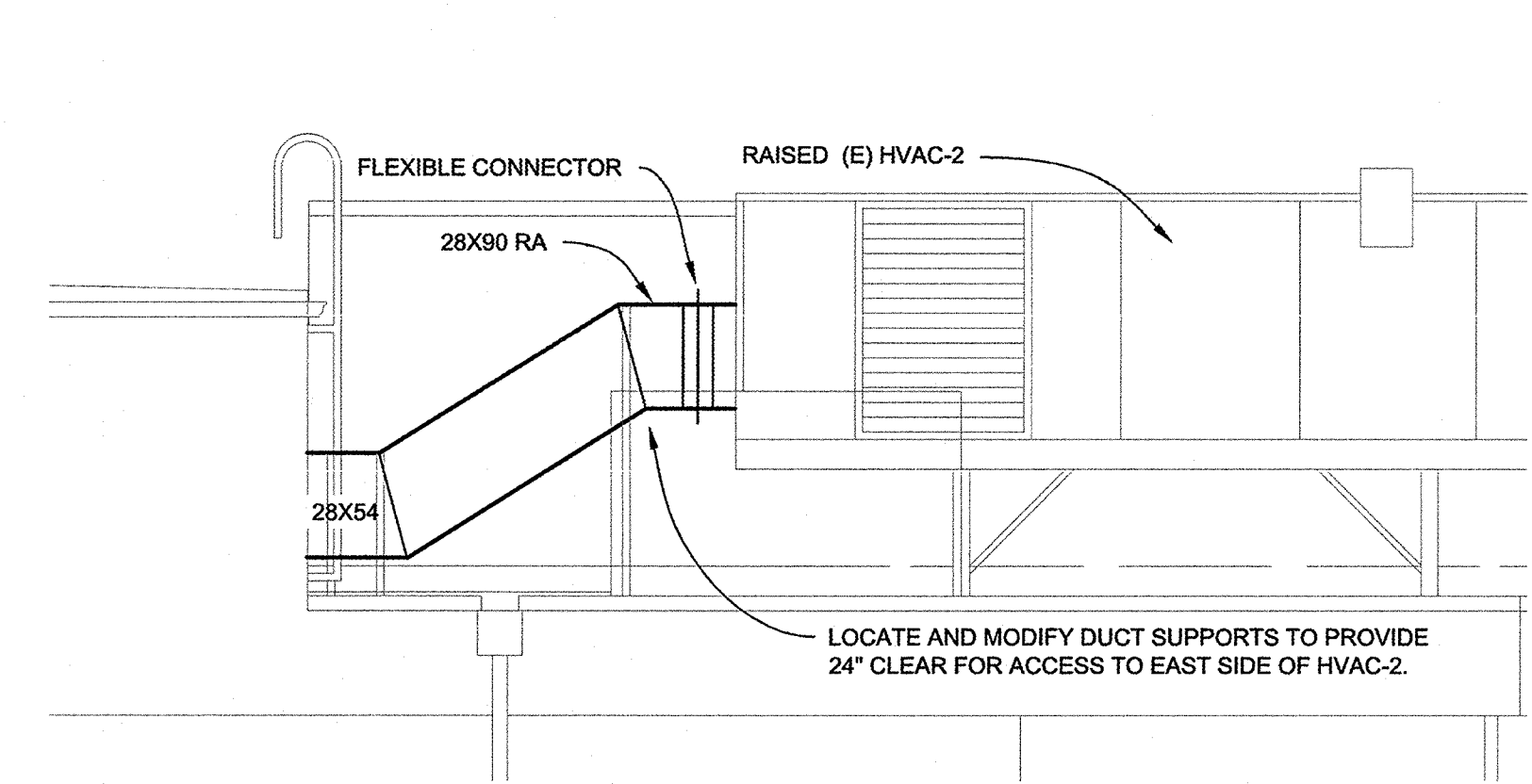

**D**  
**M1** 1/4" = 1'-0"

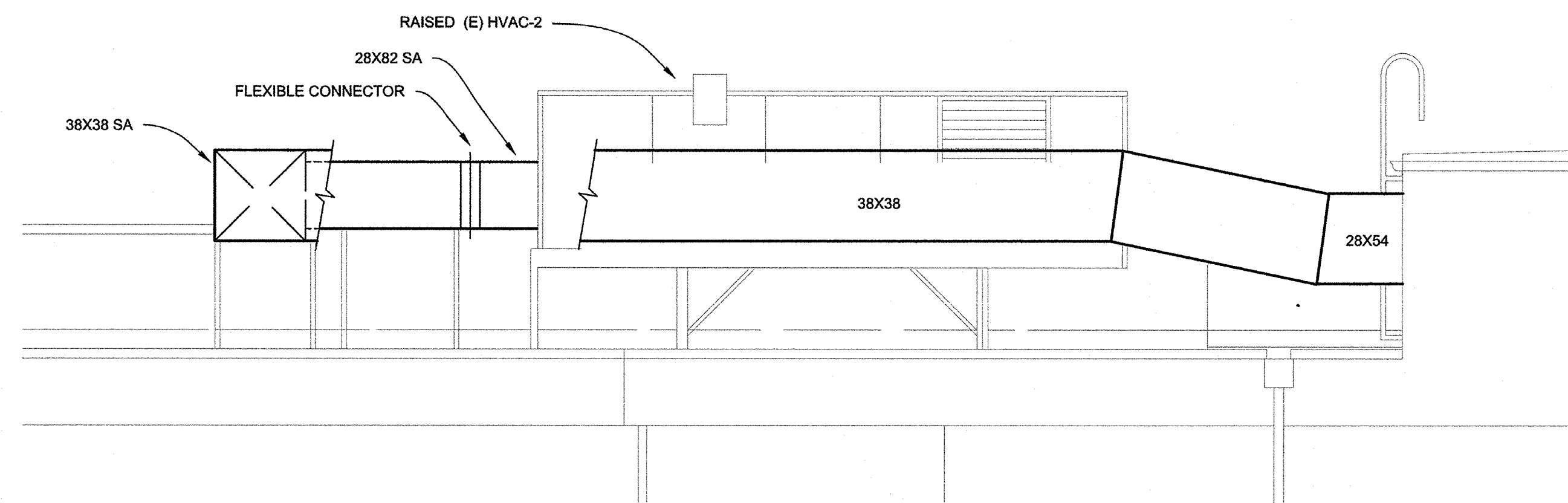

**C**  
**M1** 1/4" = 1'-0"

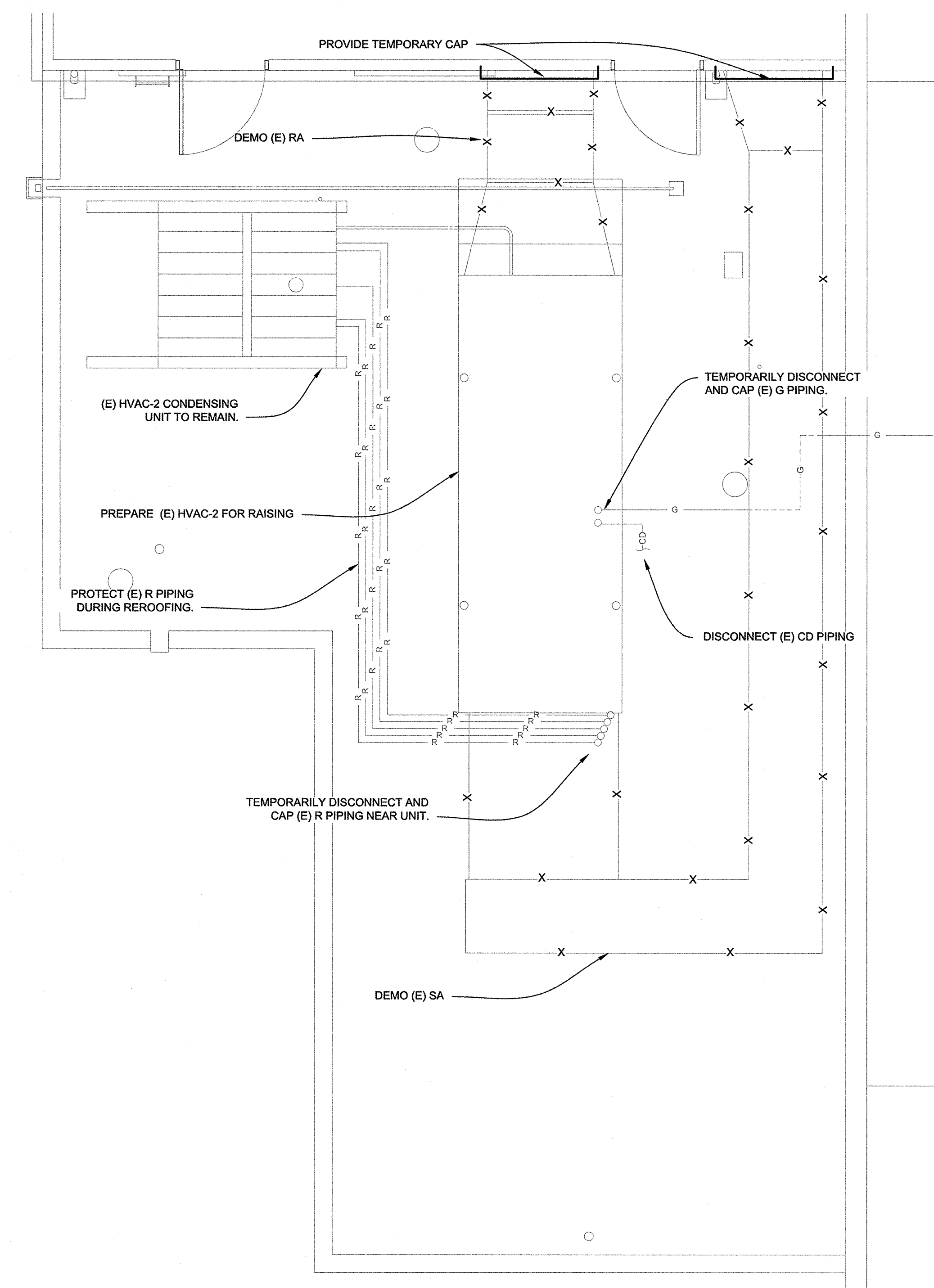

**A**  
**M1** 1/4" = 1'-0"

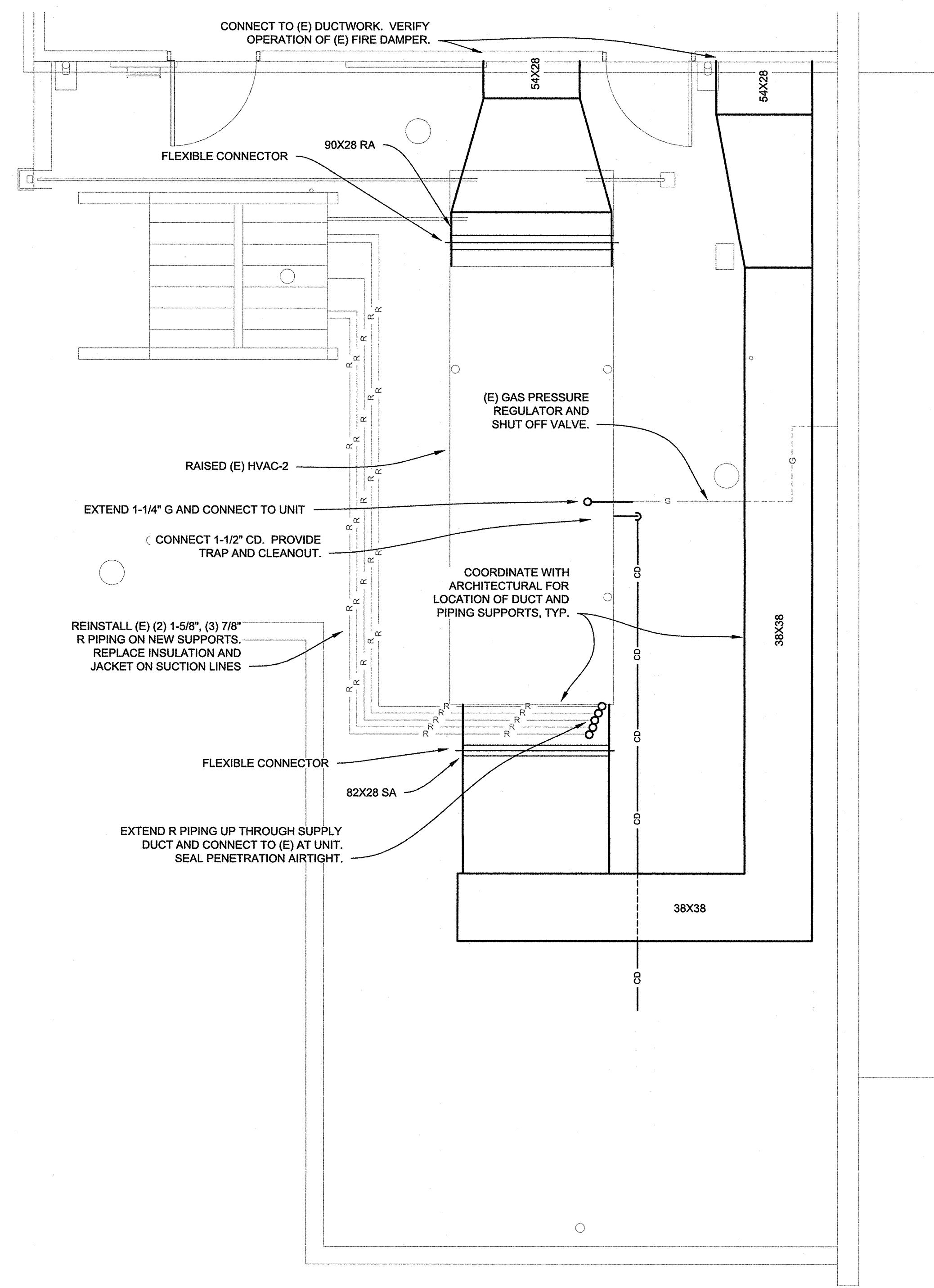

**B**  
**M1** 1/4" = 1'-0"

**LEGEND**

- (E) EXISTING
- SINGLE LINE DUCTWORK
- DUCTWORK
- SA SUPPLY AIR DUCTWORK
- RA, OSA RETURN, OUTSIDE AIR DUCTWORK
- EA EXHAUST AIR DUCTWORK
- EXISTING MECHANICAL
- G (E) G (E) GAS PIPING
- R (E) R (E) REFRIGERANT PIPING
- CD (E) CD (E) CONDENSATE DRAIN PIPING
- R REFRIGERANT PIPING
- CD CONDENSATE DRAIN PIPING
- G GAS PIPING
- X X REMOVE/DEMO