

A EDISON E. S. ROOF PLAN - WEST
A1 1/8" = 1'-0"

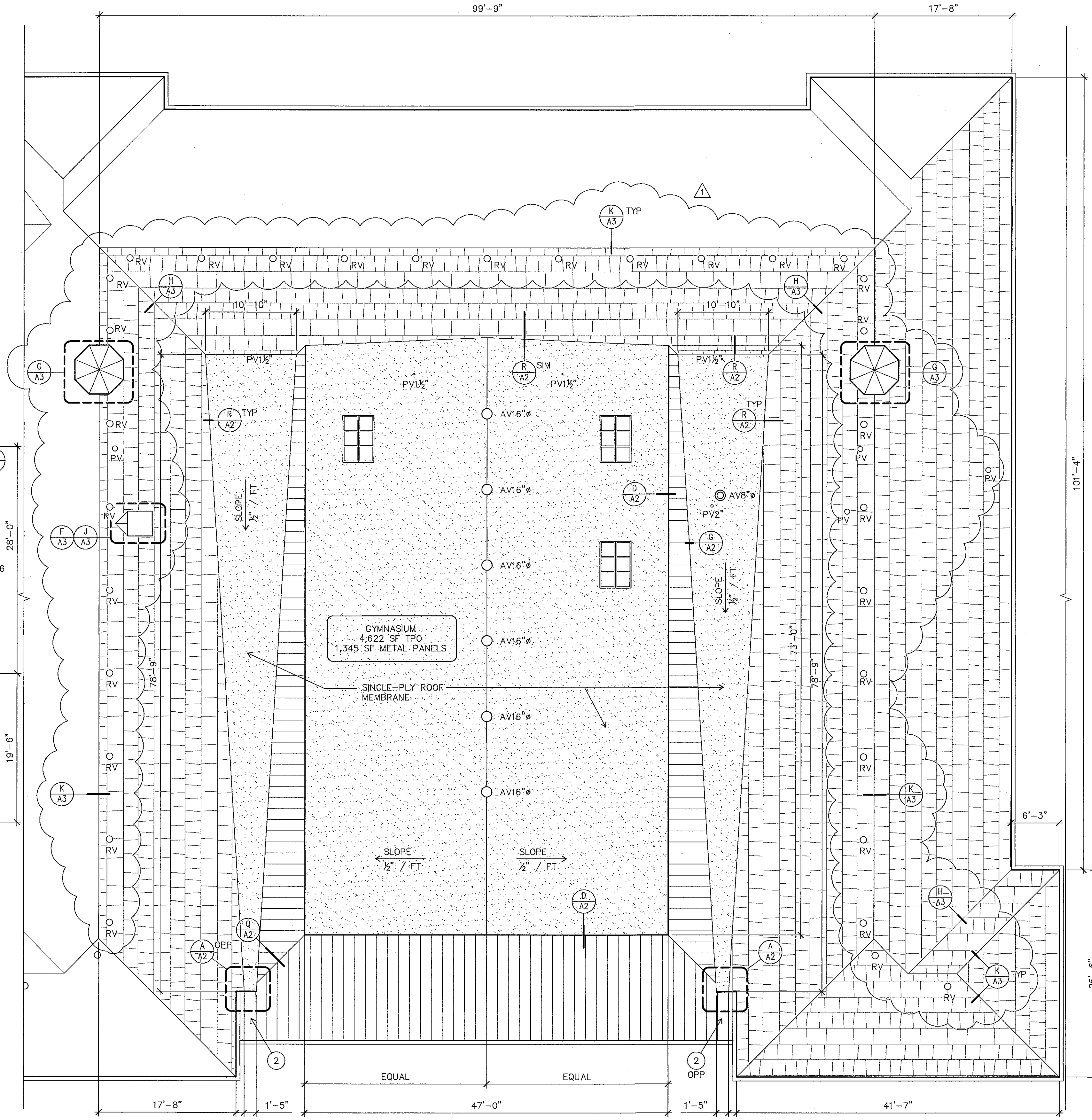

B EDISON E. S. ROOF PLAN - EAST
A1 1/8" = 1'-0"

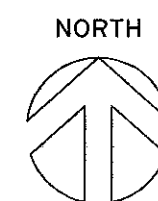
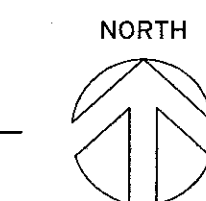

ROOF PLAN LEGEND

NOTE: SIZES OF ROOF PENETRATIONS AND CURBS INDICATED IN INCHES.

- TPO ROOF MEMBRANE
- METAL ROOF PANELS
- ASPHALT SHINGLES ALTERNATE NO. 1
- (E) SKYLIGHT
- DS (E) DOWNSPOUT
- AV (E) AIR VENTILATOR
- GV (E) GOOSENECK VENT, 4 1/2" x 16"
- PV (E) PLUMBING VENT AT TPO ROOF MEMBRANE
- REF (E) ROOF EXHAUST FAN
- RV (E) ROOF VENT, TYP.
- SP (E) SPLASH PAN

KEY NOTES

- 1 PROVIDE NEW GUTTER AT KITCHEN ROOF
- 2 SEE E/A3 FOR WATERWAY UNDER ALTERNATE NO. 1

GENERAL NOTES

1. SEE F/A2 FOR DESCRIPTION OF ROOF ASSEMBLY.
2. EXTEND CURBS, PLUMBING VENTS, AND OTHER ITEMS WHERE NECESSARY AS INDICATED IN DETAILS.
3. GENERALLY, PROVIDE SHINGLE UNDERLAYMENT WHERE SHINGLES ARE REMOVED TO ALLOW INSTALLATION OF ROOF MEMBRANE & ASSOCIATED FLASHINGS. PROVIDE ICE & RAIN PROTECTION MEMBRANE AT VALLEYS AND RIDGES.
4. EXISTING GUTTERS MAY BE REUSED EXCEPT AS NOTED ABOVE IN KEY NOTES.

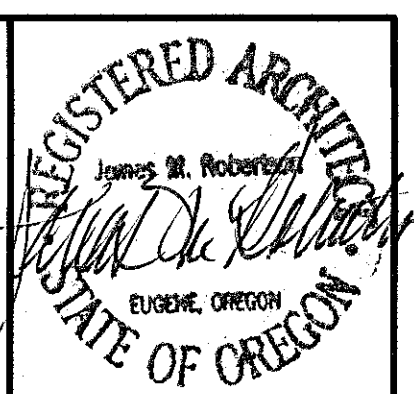

4J SCHOOL DISTRICT
EUGENE, OREGON

Robertson Sherwood Architects PC
132 East Broadway, Suite 540
Eugene, Oregon 97401
P 541 | 342.8077
F 541 | 345.4302
www.robertsonsherwood.com

MULTISITE ROOFING 2015 - C.I.P. #450.780.209
Edison Elementary School, Willaplespie Elementary School, and Education Center

ADDENDUM 1

EDISON ELEMENTARY
SCHOOL ROOF PLANS

Drawn By: BDH
Checked: [Signature]
Date: 5/19/15
Project: 1501

A1

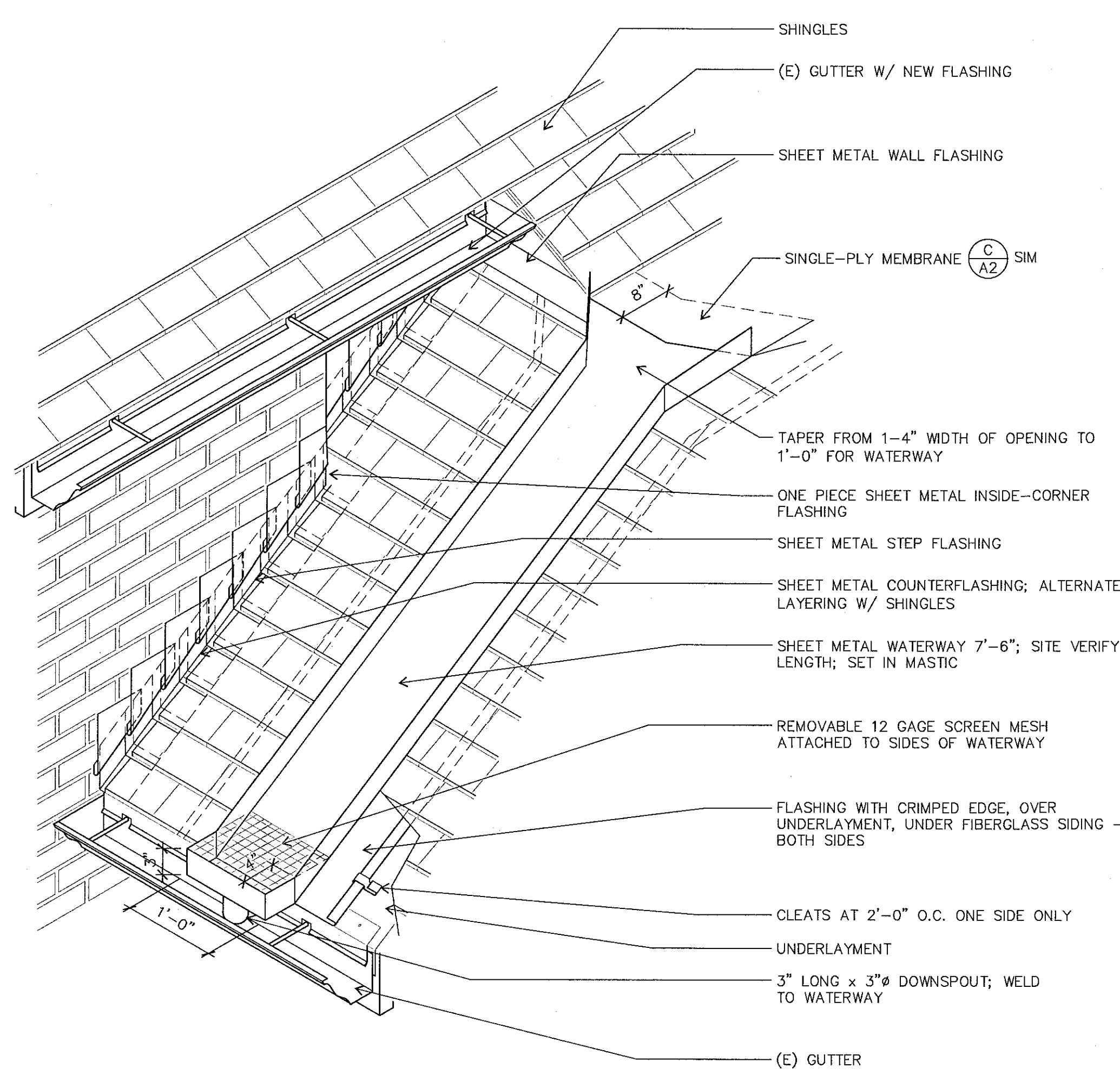

E WATERWAY & STEP FLASHING
A3 N.T.S.

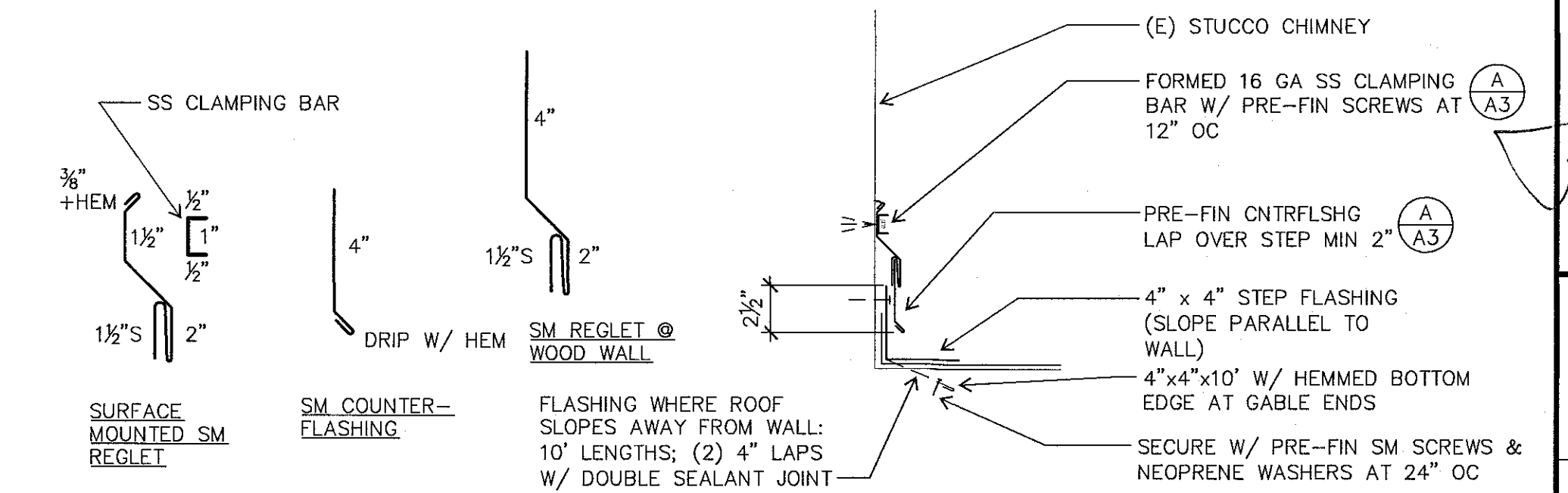

A REGLET & CNTRFLSHG
A3 3" = 1'-0"

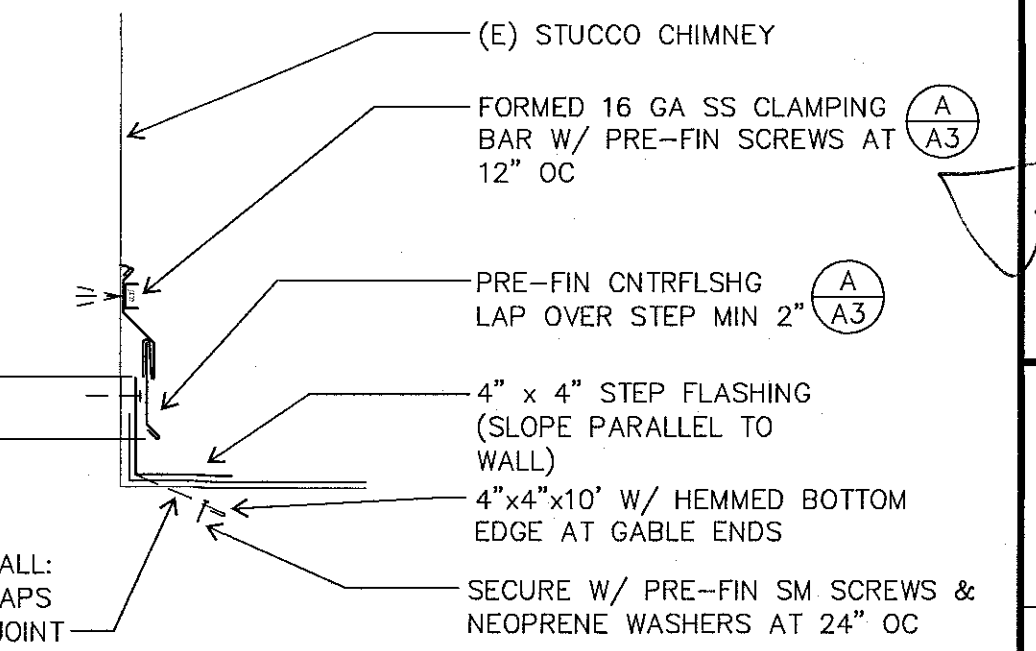

B STEP FLASHING
A3 N.T.S.

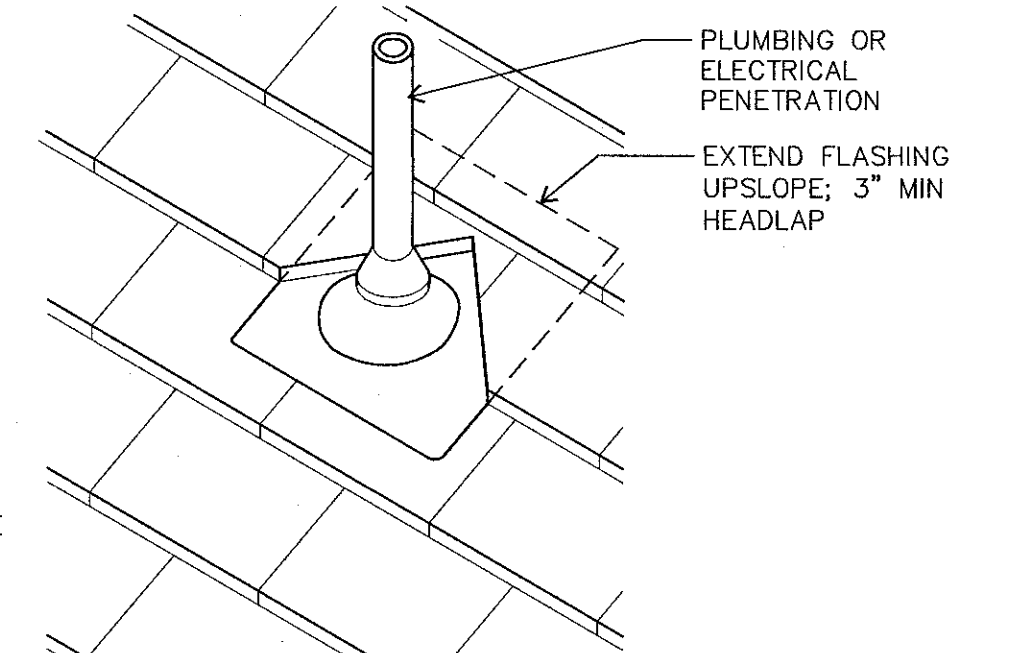

C PIPE & CONDUIT FLSHG
A3 N.T.S.

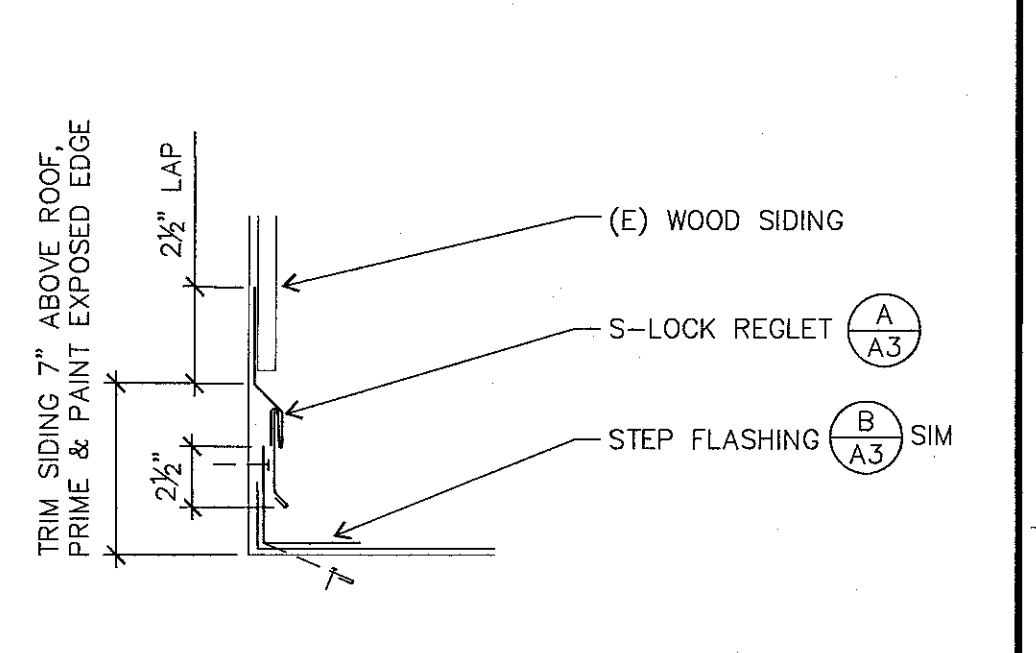

D STEP FLASHING
A3 N.T.S.

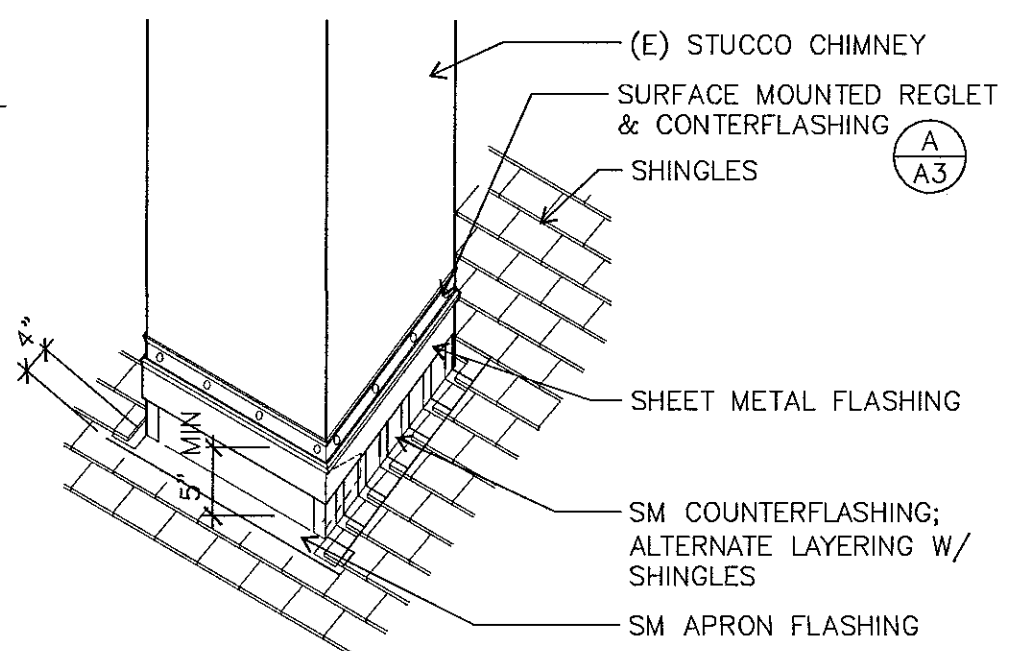

F CHIMNEY FLASHING
A3 N.T.S.

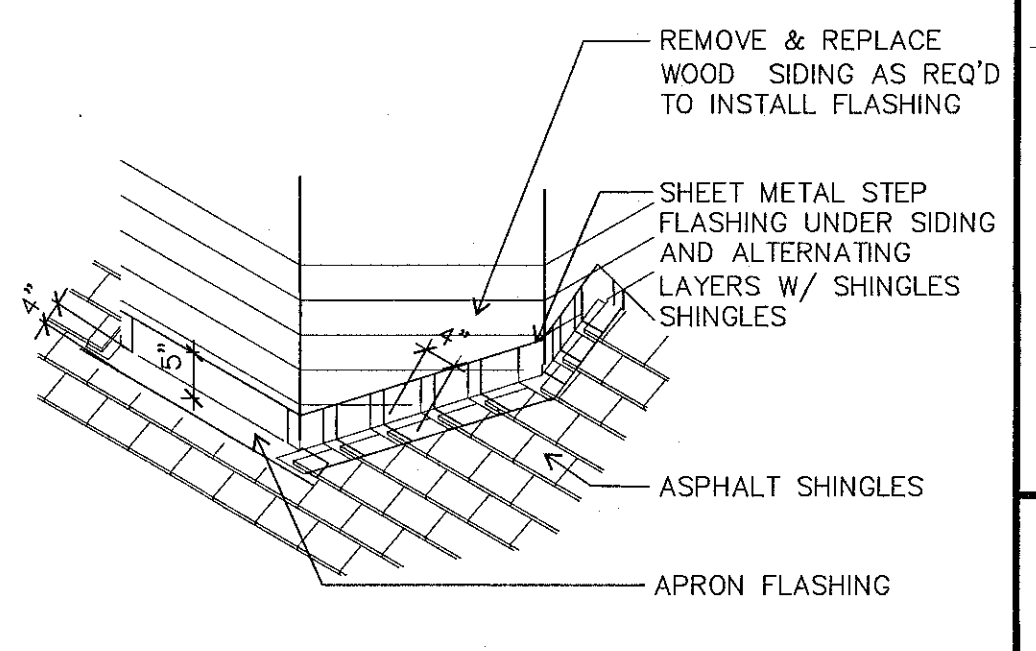

G CUPOLA FLASHING
A3 N.T.S.

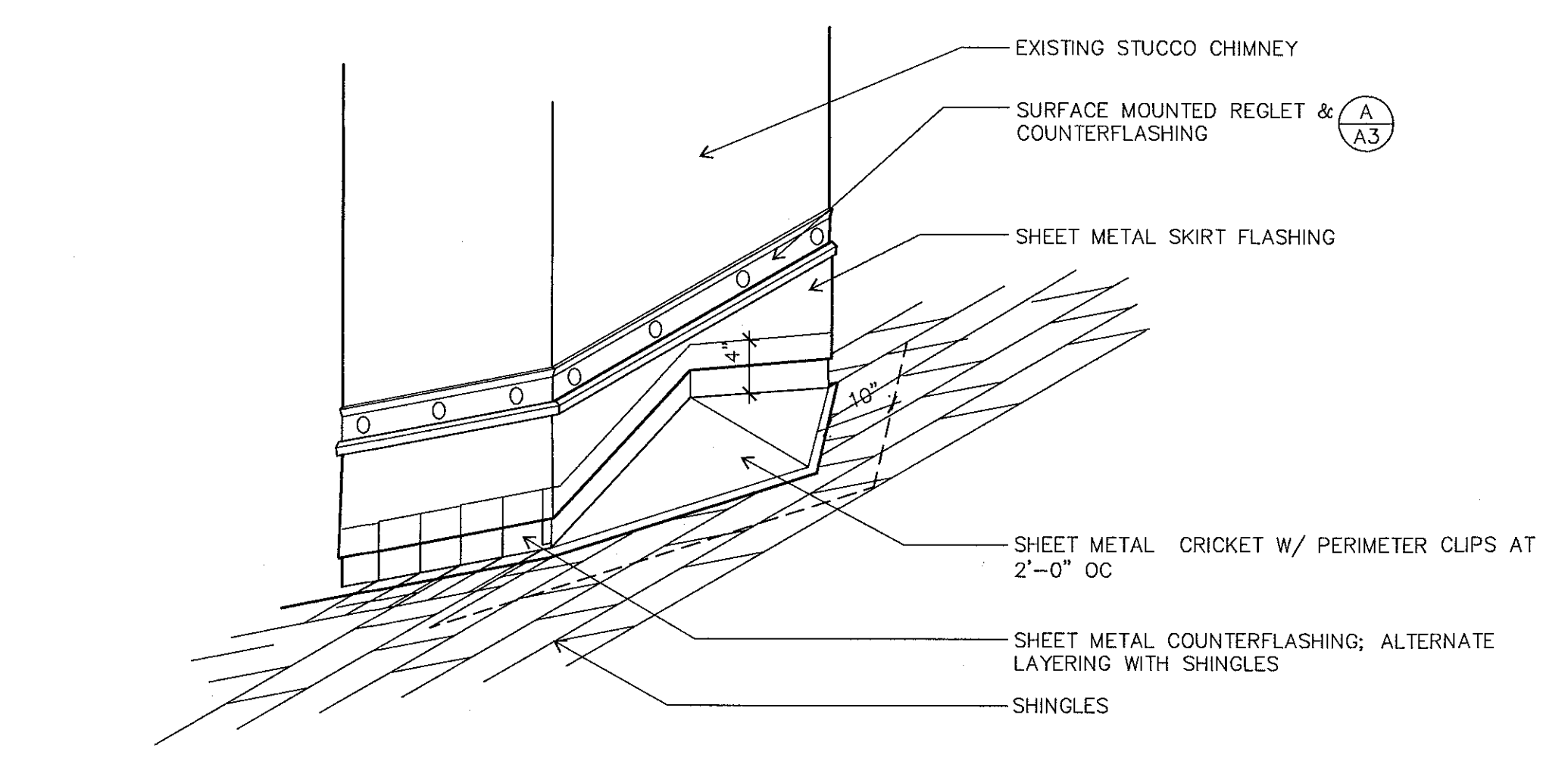

J CHIMNEY CRICKET
A3 N.T.S.

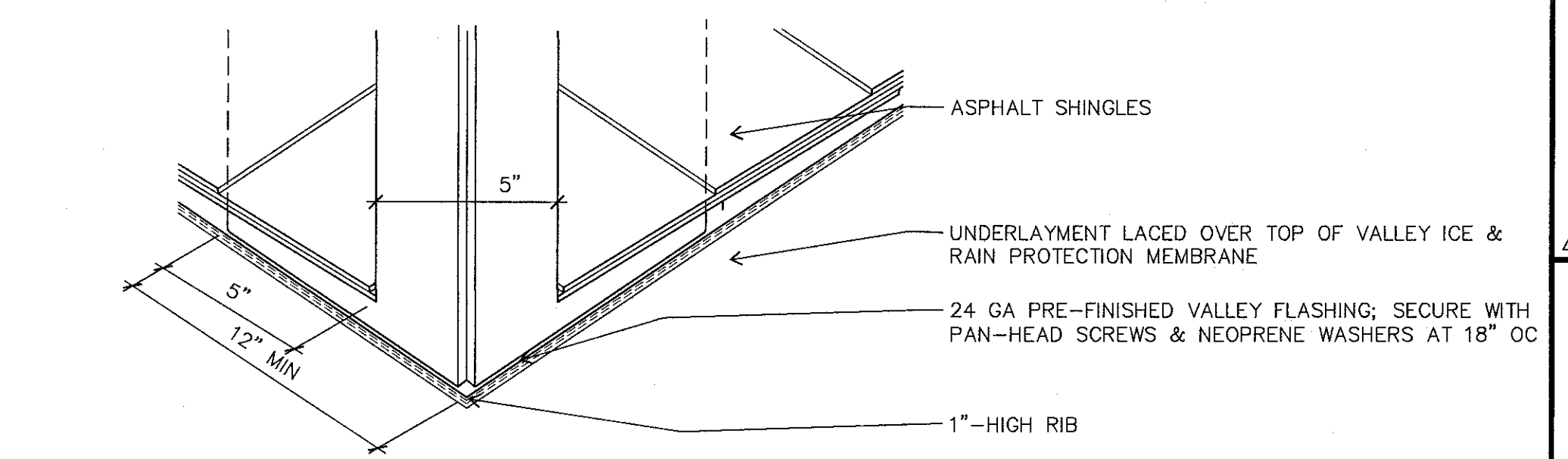

H VALLEY FLASHING
A3 N.T.S.

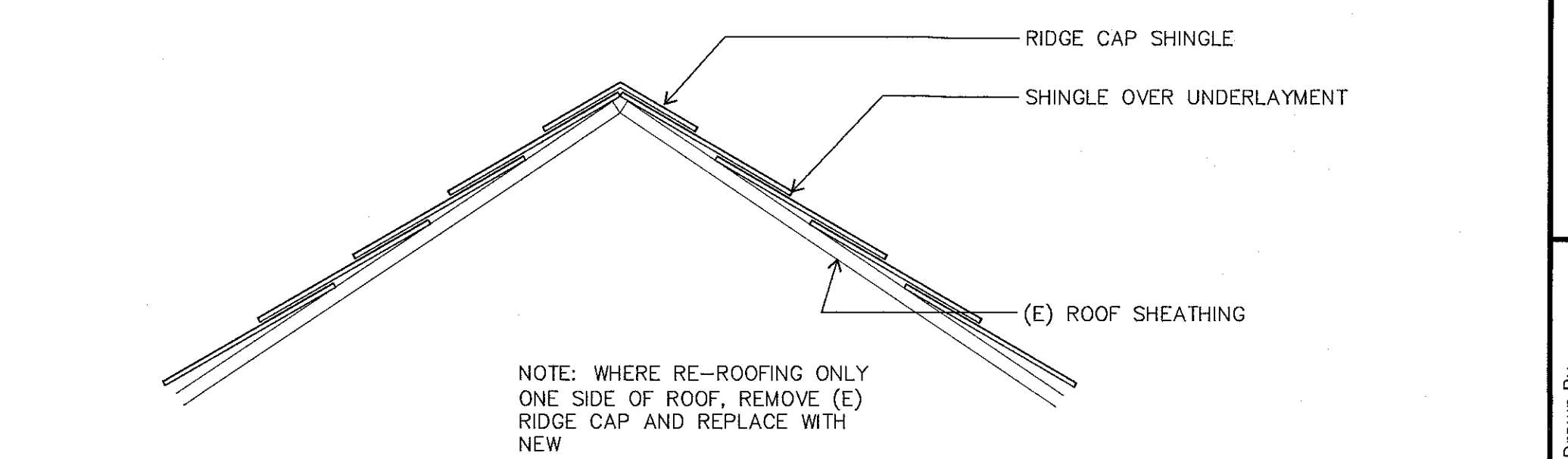

K RIDGE
A3 N.T.S.

NOTE: WHERE RE-ROOFING ONLY ONE SIDE OF ROOF, REMOVE (E) RIDGE CAP AND REPLACE WITH NEW

ADDENDUM 1

EDISON ELEMENTARY
SCHOOL ROOF DETAILS
ALTERNATE NO. 1

Drawn By BDH
Checked [Signature]
Date 5/26/15
Project 1501

A3

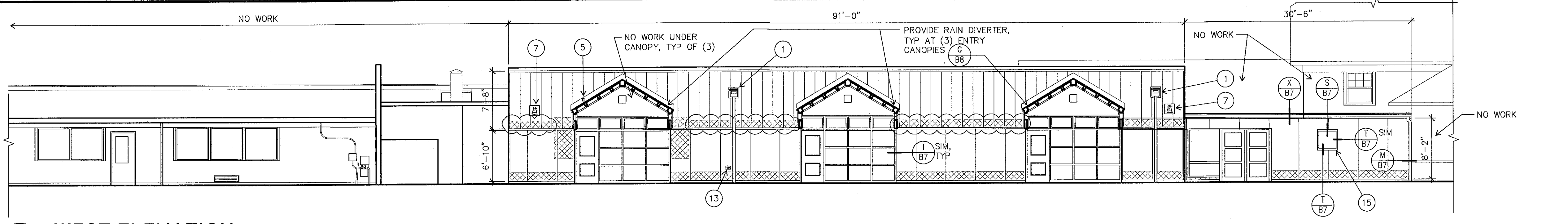

GENERAL NOTES

- EXISTING WALL ASSEMBLY: 1/2" SIDING OVER 1/2" PLYWOOD SHEATHING. CROSS HATCHING INDICATES 1-FOOT WIDE STRIP OF DECAYED SIDING TO BE CUT OUT AND PATCHED BACK WITH EXTERIOR CDX PLYWOOD OR EXT STRAND BOARD TO MATCH (E) SIDING THICKNESS.
- REMOVE (E) VERTICAL & HORIZ BATTENS AND DRIP METAL BETWEEN NEW WOOD SIDING AND NEW METAL SIDING PRIOR TO INSTALLING UNDERLAYMENT.

A WEST ELEVATION

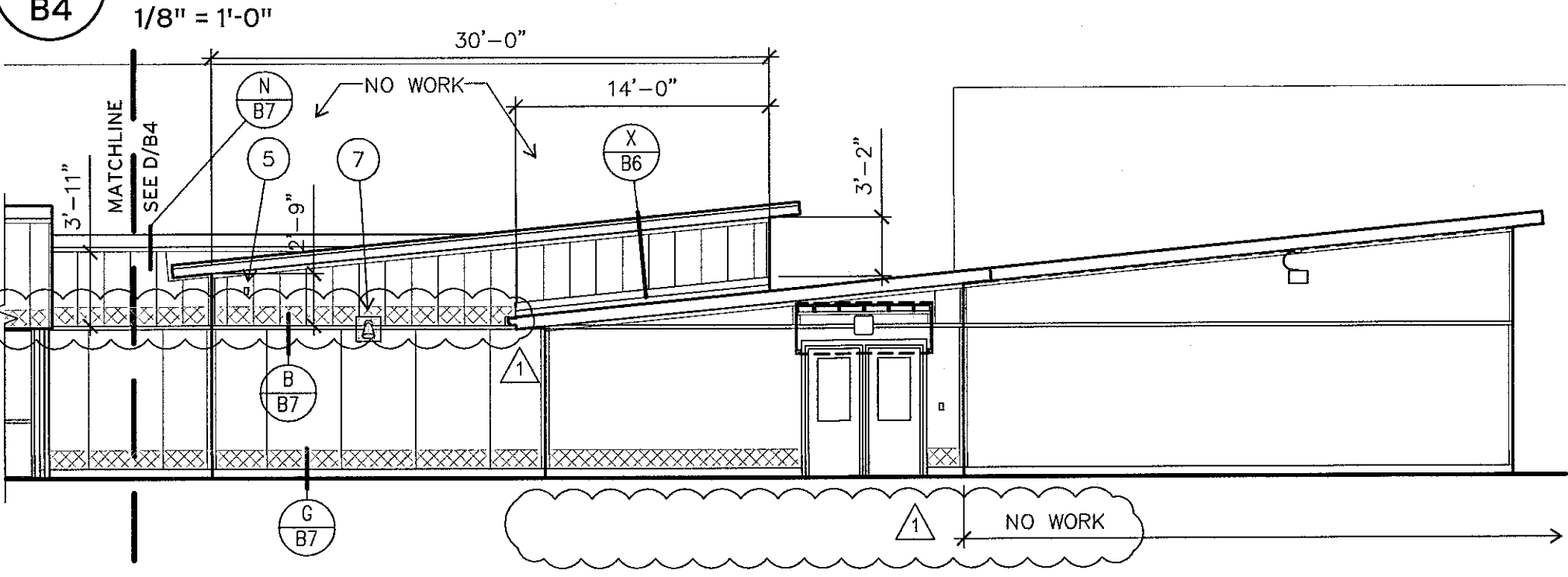

B EAST ELEVATION

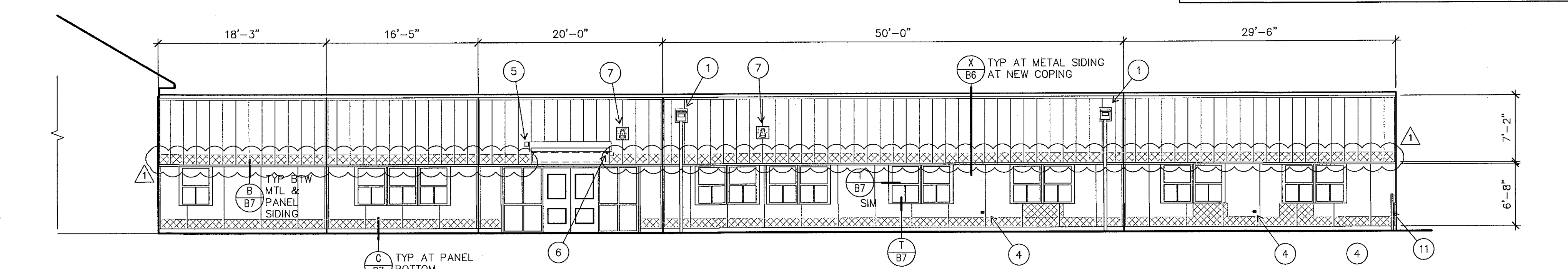

C SOUTH ELEVATION AT MAIN ENTRANCE

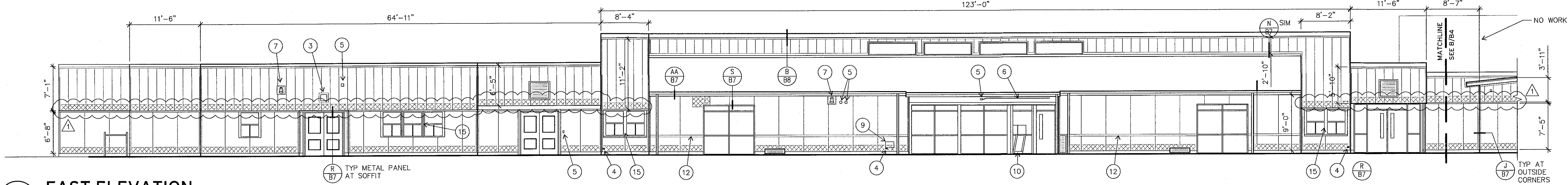

D EAST ELEVATION

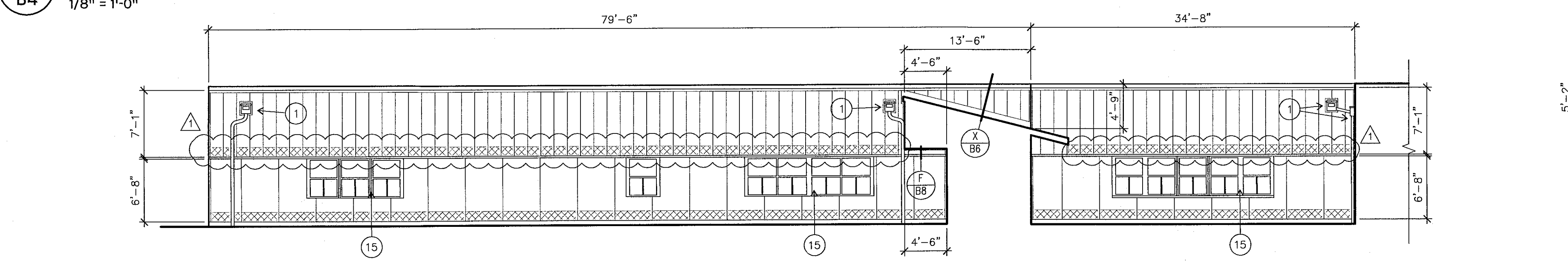

E NORTH ELEVATION

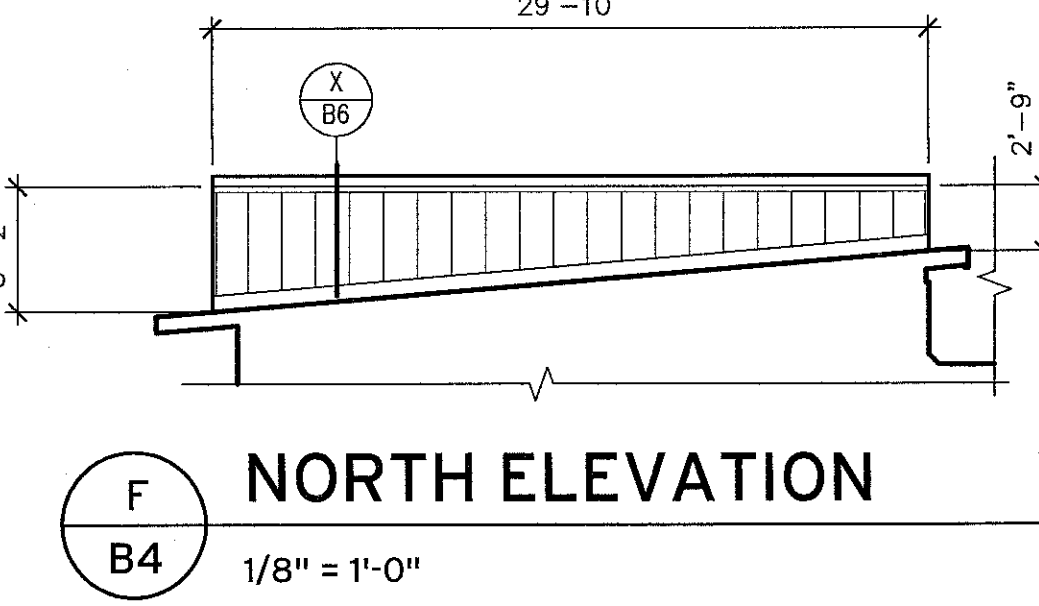

F NORTH ELEVATION

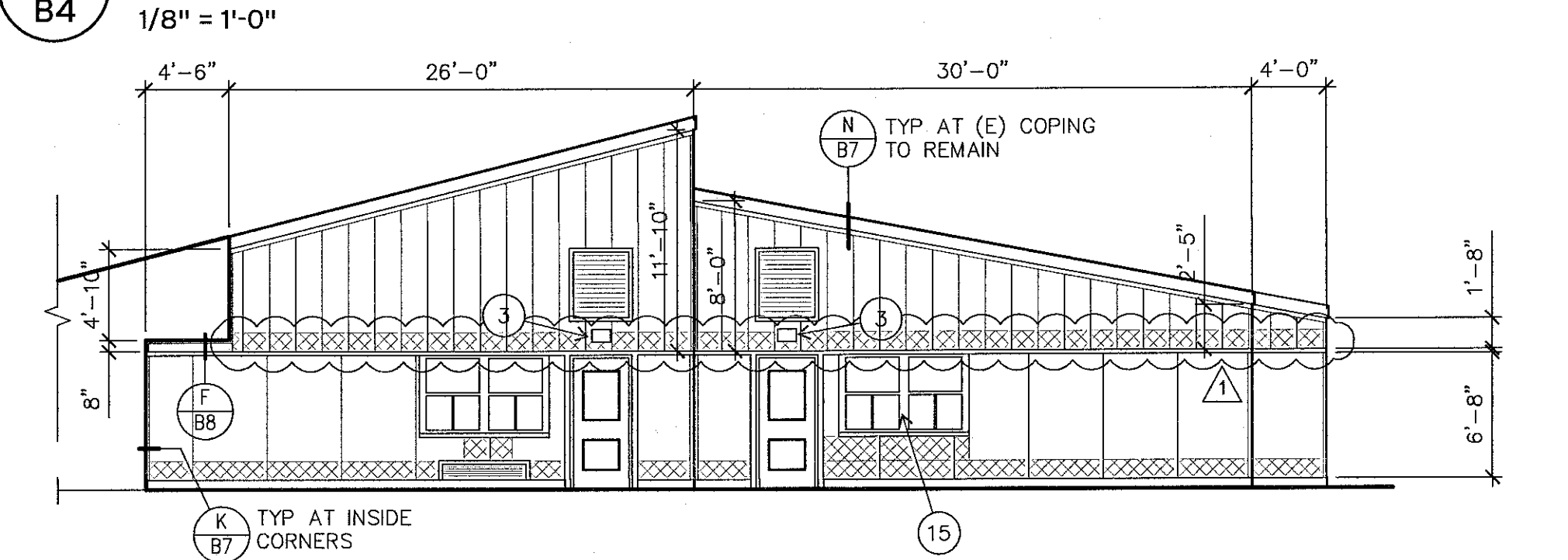

G SOUTH ELEVATION

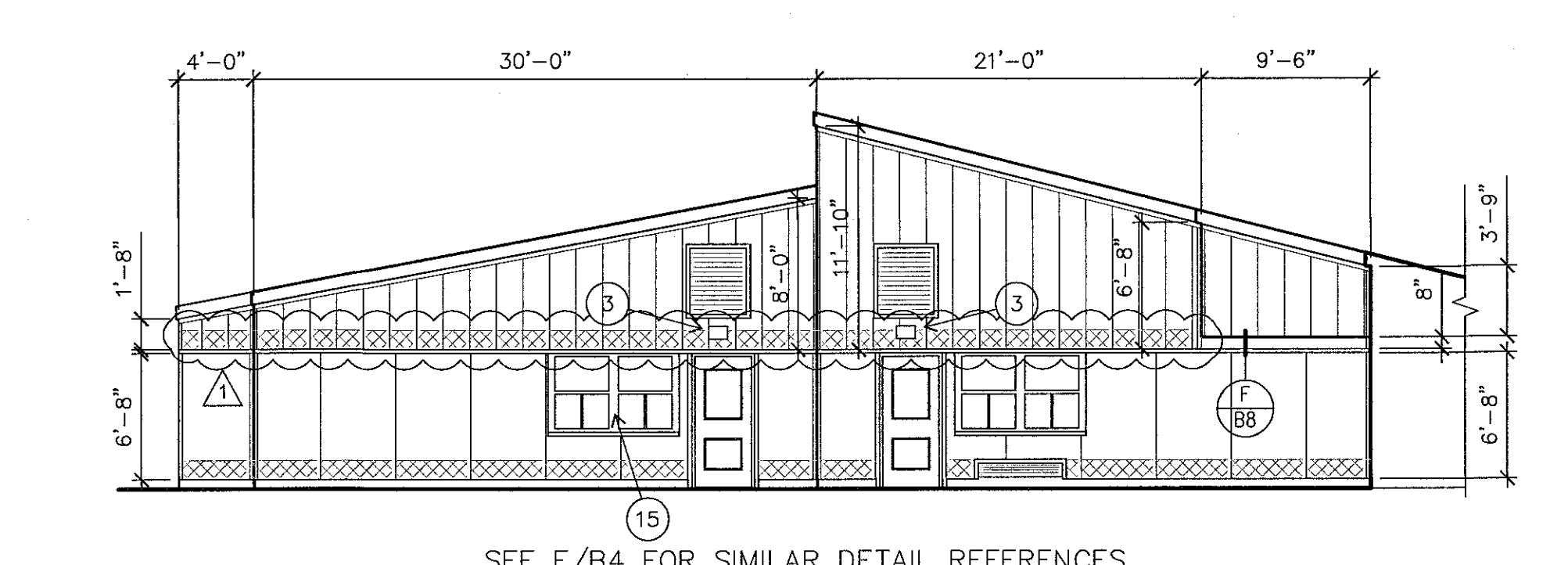

H NORTH ELEVATION

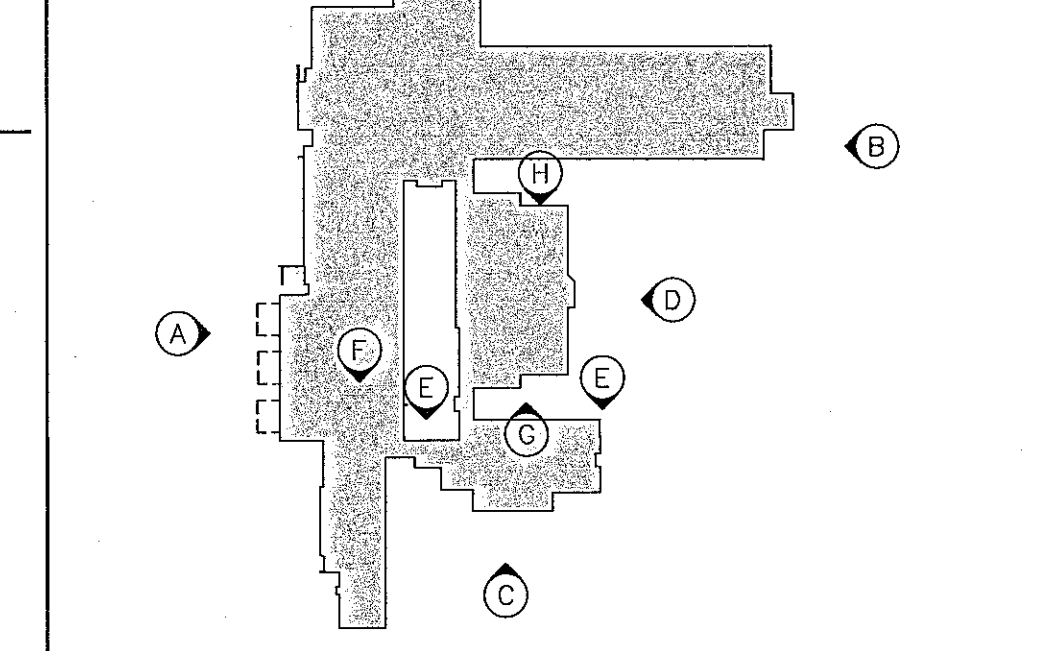

KEY PLAN

KEY NOTES

- (E) OVERFLOW SCUPPER & DOWNSPOUT (C B7)
- (E) DOWNSPOUT*
- (E) WALL MOUNTED LIGHT FIXTURE; PROVIDE MOUNTING BOX (K B8 A B8)
- (E) HOSE BIBB
- (E) FIRE ALARM, JUNCTION BOX, ACCESS CONTROL, OR OTHER ELECTRICAL DEVICE*
- (E) ELECTRICAL CONDUIT
- (E) PA SPEAKER & WIRE CAGE*
- (E) ELECTRICAL BOXES AND CONDUIT; FIT PANEL SIDING AROUND DEVICES PER DETAIL F/B7
- REMOVE (E) PLYWOOD PATCH & PROVIDE FLUSH SUBSTRATE
- NOT USED
- (E) CHAIN LINK FENCE POST
- HORIZONTAL Z-FLASHING; ALIGN W/ WINDOW MULLIONS (I B8)
- (E) HOSE BIBB MOUNTED ON WOOD TRIM (S B7 T B7 SIM)
- (E) METAL PANELS AT CANOPY FASCIA TO REMAIN
- REPLACE WOOD TRIM AT WINDOWS, TYPICAL

* REMOVE & REINSTALL AS REQ'D FOR INSTALLATION OF WALL PANELS. IF REQ'D, TEMPORARILY DISCONNECT ELECTRICAL WHERE OCCURS

CUT OUT (E) SIDING WITH WATER DAMAGE. REMOVE SHEATHING IF FOUND TO BE DAMAGED. REPLACE WITH NEW SHEATHING AND SIDING TO BE USED AS SUBSTRATE FOR NEW METAL OR WOOD PANEL SIDING.

EXISTING LOUVERS/GRILLES

SEE (Y B7) FOR LOUVERS WITHOUT WOOD TRIM AT NEW PANEL SIDING

SEE (S B7) AND (I B7) FOR LOUVERS WITH (E) WOOD TRIM AT NEW METAL AND PANEL SIDING

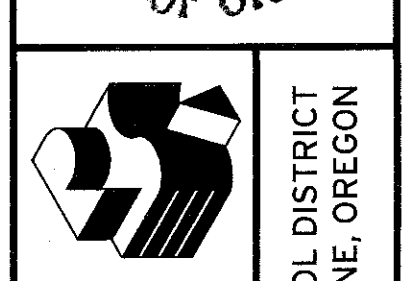
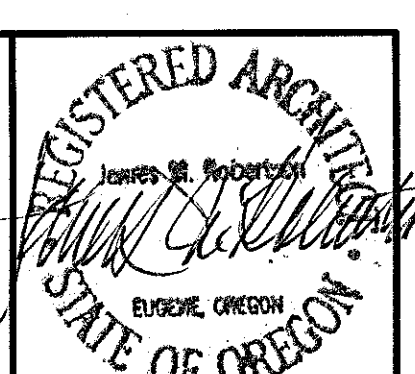

Robertson Sherwood Architects pc
 132 East Broadway, Suite 540
 Eugene, Oregon 97401
 P 541 | 342.8077
 F 541 | 345.4302
 www.robertsonsherwood.com

4J SCHOOL DISTRICT
 EUGENE, OREGON

MULTISITE ROOFING 2015 - C.I.P. #450.780.209
 Edison Elementary School, Willagillespie Elementary School, and Education Center

**WILLAGILLESPIE SCHOOL
 ELEMENTARY SCHOOL
 EXTERIOR ELEVATIONS**

ADDENDUM 1

Drawn By: BDH
 Checked: [Signature]
 Date: 5/26/15
 Project: 1501

B4

© 2015 Robertson Sherwood Architects, Inc.

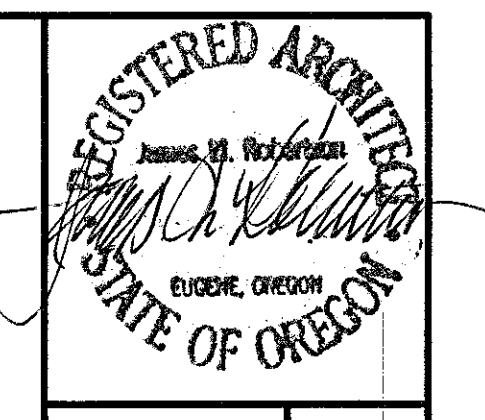

4J SCHOOL DISTRICT
EUGENE, OREGON

Robertson Sherwood Architects pc
www.robertsonsherwood.com
P 541 | 342.8077
F 541 | 345.4302
MULTISITE ROOFING 2015 - C.I.P. #450.780.209
Edison Elementary School, Willagillespie Elementary School, and Education Center

ADDENDUM 1

WILLAGILLESPIE
ELEMENTARY SCHOOL
EXTERIOR ELEVATIONS

Drawn By BDH
Checked [Signature]
Date 5/26/15
Project 1501

B5

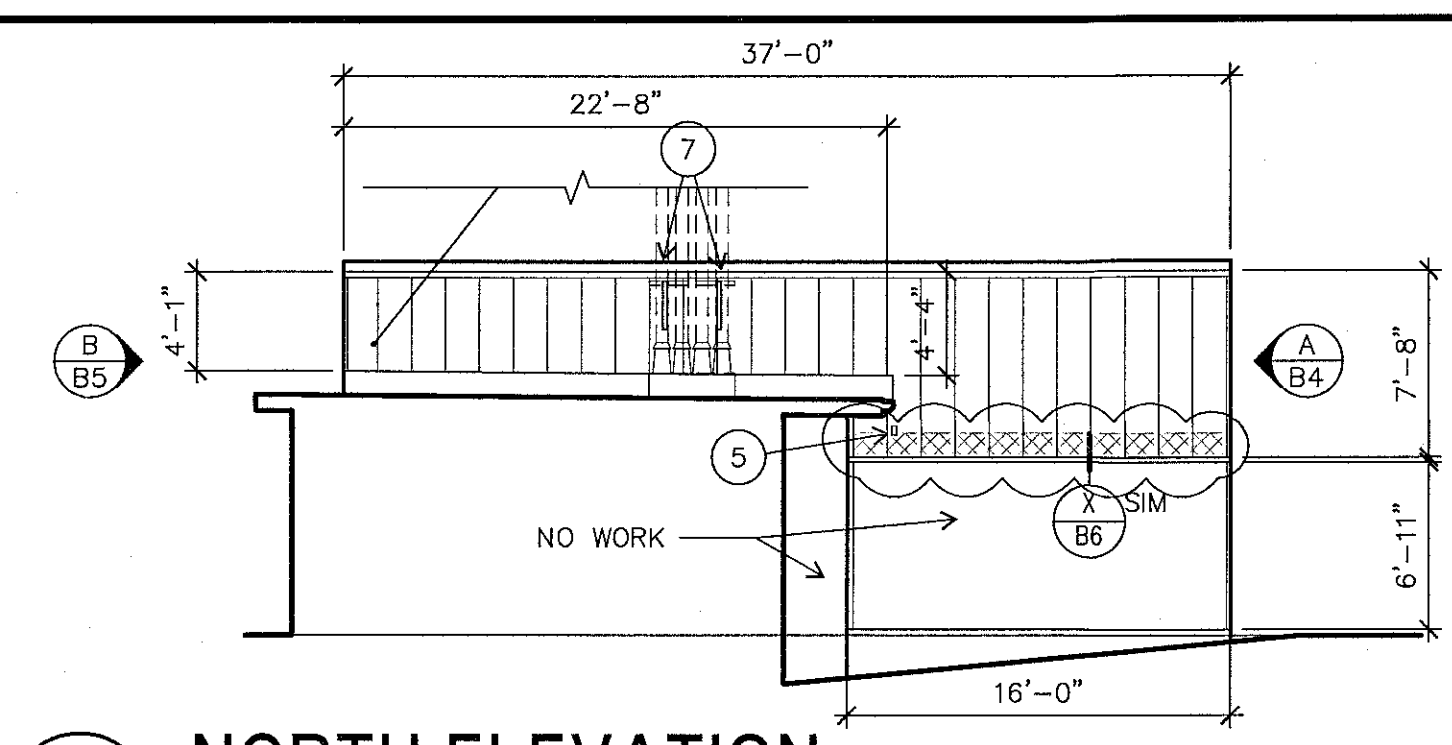

A NORTH ELEVATION
B5 1/8" = 1'-0"

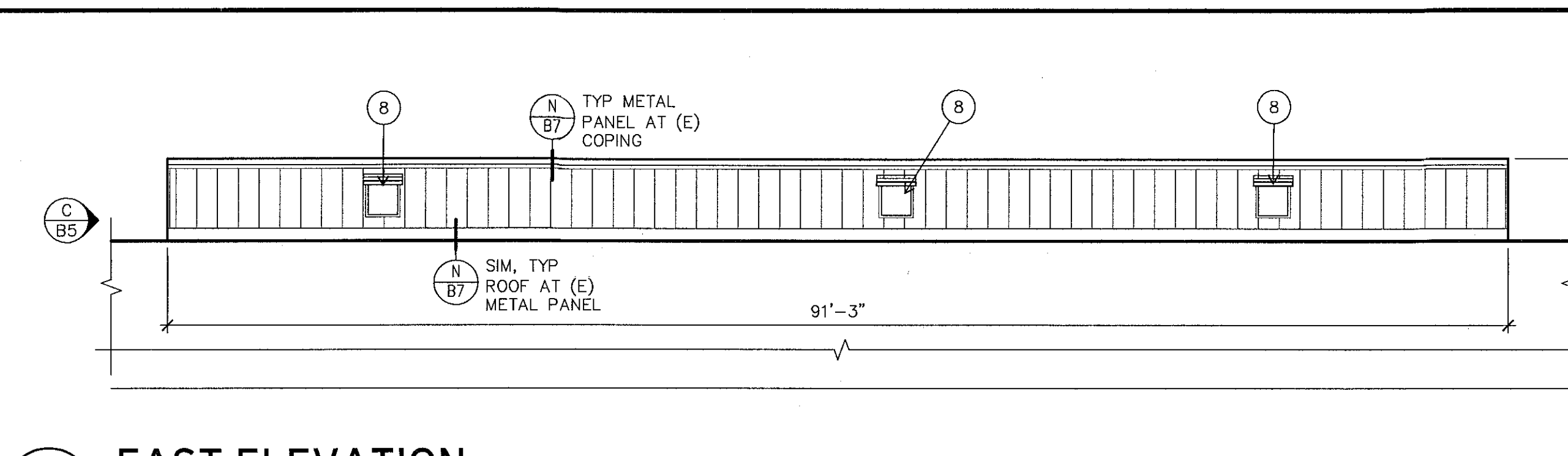

B EAST ELEVATION
B5 1/8" = 1'-0"

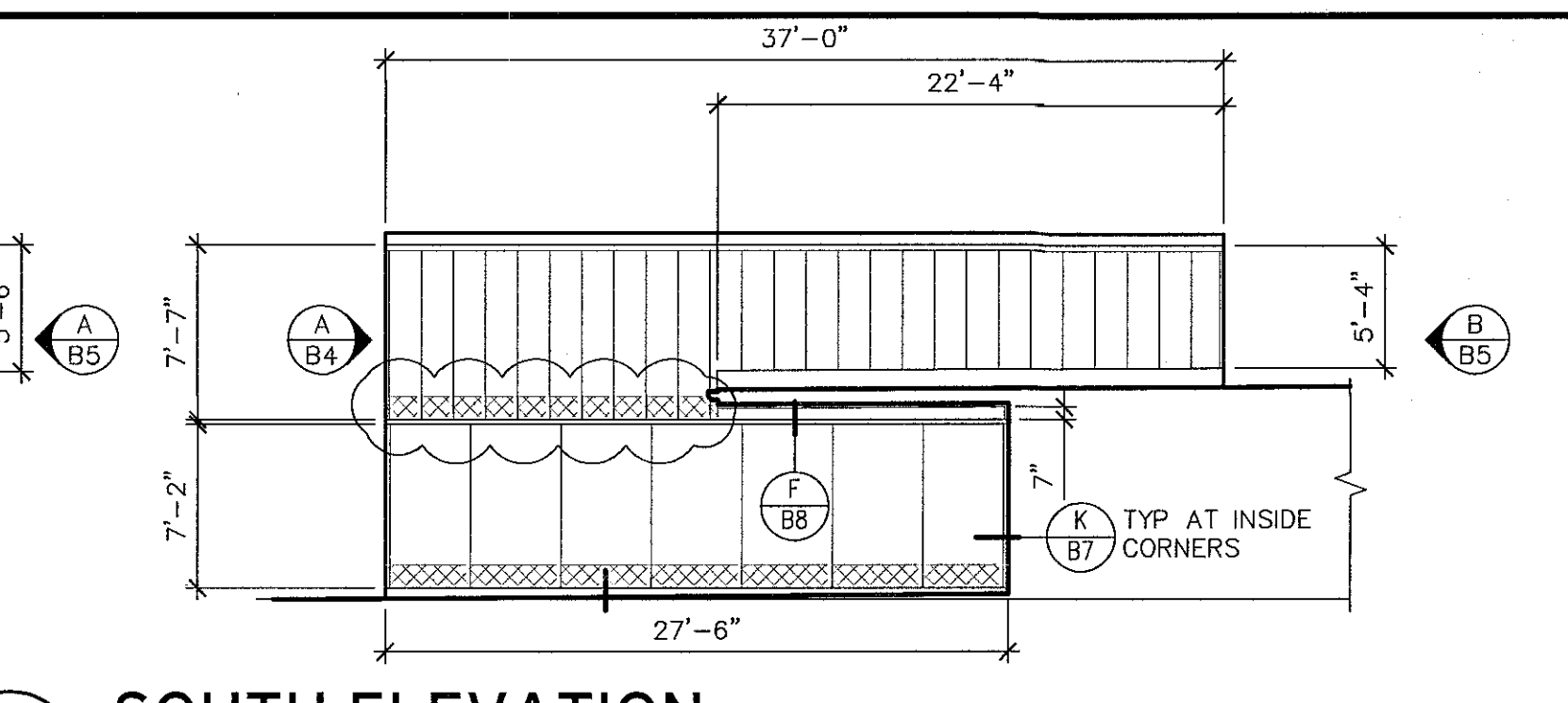

C SOUTH ELEVATION
B5 1/8" = 1'-0"

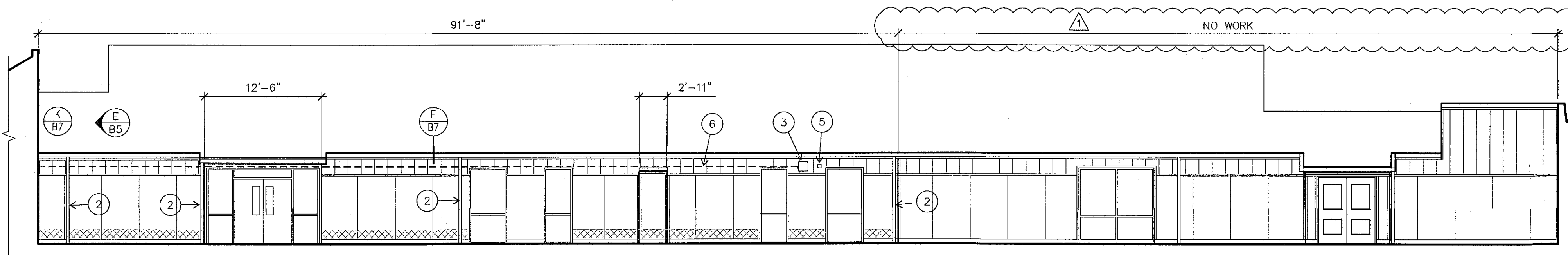

D WEST ELEVATION AT COURTYARD AND MAIN ENTRANCE
B5 1/8" = 1'-0"

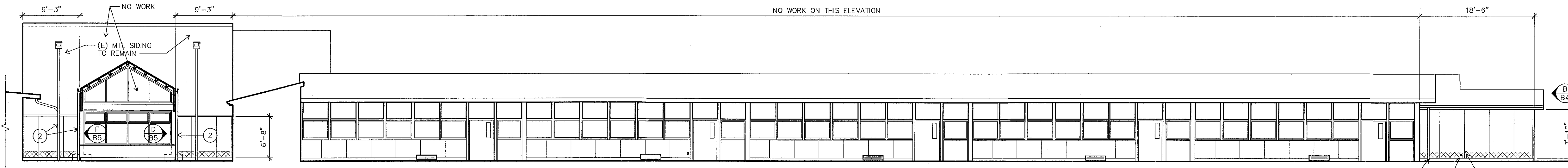

E SOUTH ELEVATION AT COURTYARD AND NORTH WING
B5 1/8" = 1'-0"

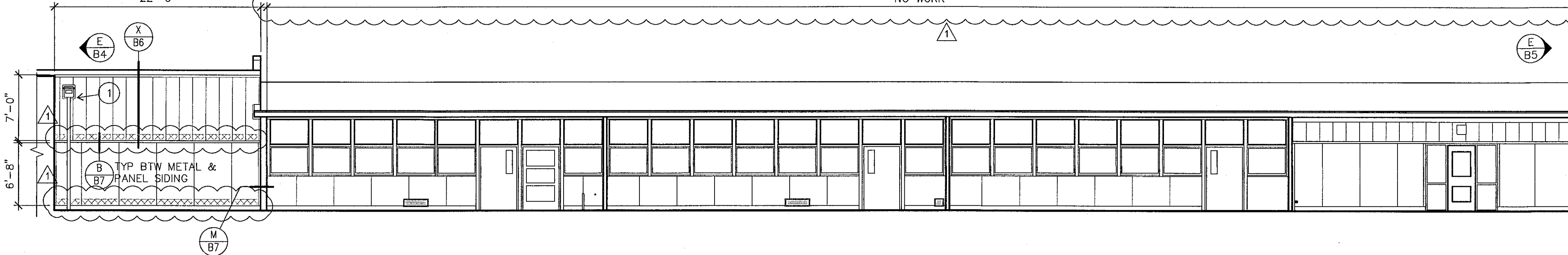

F EAST ELEVATION AT COURTYARD
B5 1/8" = 1'-0"

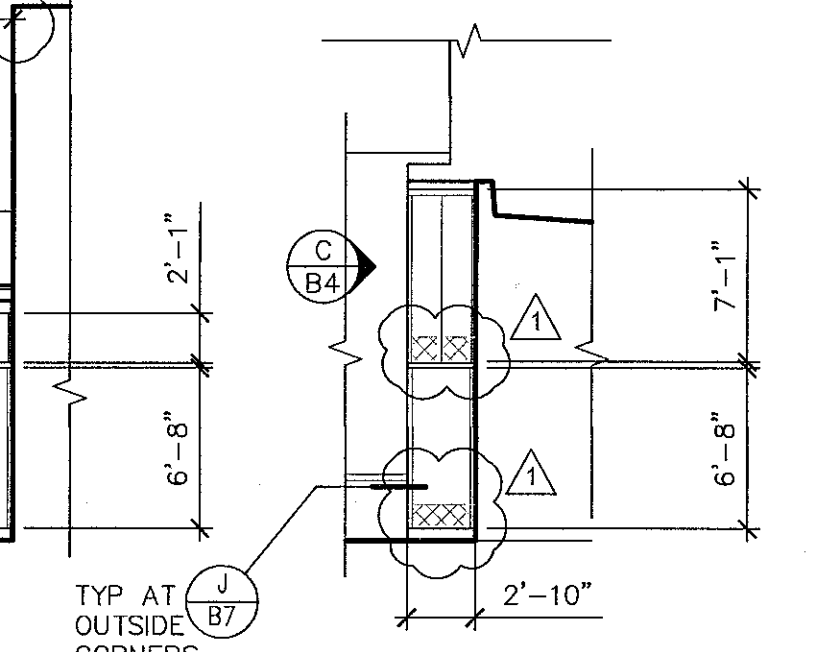

G EAST ELEVATION
B5 1/8" = 1'-0"

- KEY NOTES**
- 1 (E) OVERFLOW SCUPPER & DOWNSPOUT (B7)
 - 10 (E) OVERFLOW SCUPPER & DOWNSPOUT AT (E) METAL SIDING TO REMAIN
 - 2 (E) DOWNSPOUT
 - 3 (E) WALL MOUNTED LIGHT FIXTURE; REMOVE & REINSTALL OVER NEW WALL PANELS
 - 4 (E) HOSE BIBB (F/B7)
 - 5 (E) FIRE ALARM, JUNCTION BOX, ACCESS CONTROL, OR OTHER ELECTRICAL DEVICE (B7)
 - 6 (E) ELECTRICAL CONDUIT
 - 7 (E) EXHAUST FLUE SUPPORT BRACKETS; REMOVE & REINSTALL BELOW NEW WALL PANEL HEAD FLASHING
 - 8 (E) ACCESS DOOR (P/B7)
 - 9 (E) 2 1/2" ± WATER PIPE; REATTACH BRACKETS OVER NEW SIDING

- GENERAL NOTES**
1. EXISTING WALL ASSEMBLY: 1/2" SIDING OVER 1/2" PLYWOOD SHEATHING. CROSS HATCHING INDICATES 1-FOOT WIDE STRIP OF DECAYED SIDING TO BE CUT OUT AND PATCHED BACK WITH EXTERIOR CDX PLYWOOD OR EXT STRAND BOARD TO MATCH (E) SIDING THICKNESS.
 2. REMOVE (E) VERTICAL & HORIZ BATTENS AND DRIP METAL BETWEEN NEW WOOD SIDING AND NEW METAL SIDING PRIOR TO INSTALLING UNDERLAYMENT.

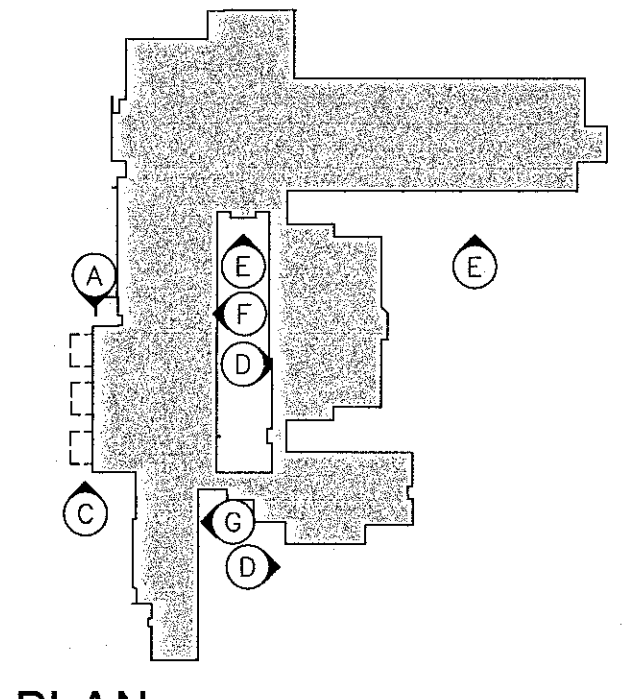

KEY PLAN

- EXISTING LOUVERS/GRILLES
- SEE (Y/B7) FOR LOUVERS WITHOUT WOOD TRIM AT NEW PANEL SIDING
- SEE (S/B7) AND (T/B7) FOR LOUVERS WITH (E) WOOD TRIM AT NEW METAL AND PANEL SIDING
- EXISTING WOOD SIDING TO BE REMOVED; SEE NOTES ON SHEET B4