

# SCHOOL DISTRICT 4J -2015 WOOD FLOOR REFINISHING PROJECT / SCHEDULE

School	Area	Material	Finish	Alternate	6/15	6/22	6/29	7/6	7/13	7/20	7/27	8/3	8/10	8/17	8/24	8/31	9/7	
															substantial completion	final completion		
<b>Cal Young MS - 2555 Gilham Rd. - 541-790-6400</b>						work can	work can	work can	work can	work can	no work	no work	no work	no work	no work			
West	6,526	Maple	Moisture Cure															
East	6,260	Maple	Moisture Cure															
<b>Churchill HS-1850 Bailey Hill Rd. - 541-790-5100</b>						no work	no work	no work	no work	no work	no work	fixed	no work	no work	no work			
Main	21,640	Maple	Moisture Cure															
<b>Dunn Oppurtunity Ctr - 3411 Willamette - 541- 686-506</b>				Alt. #1	schedule to be determined if alternate selected										no work			
Cafeteria	3,479	Fir	Moisture Cure															
<b>Arts &amp; Technology MS - 1650 W. 22nd - 541-790-5700</b>						no work	no work	work can	work can	work can	work can	work can	work can	work can	no work			
East	4,250	Maple	Moisture Cure															
<b>North Eugene HS - 200 Silver Lane - 541-790-4500</b>						no work	no work	no work	fixed	no work	no work	no work	no work	no work	no work			
Main	10,300	Maple	Moisture Cure															
Upper	7,570	Maple	Moisture Cure															
<b>South Eugene HS - 400 E. 19th - 541-790-8000</b>						no work	no work	no work	no work	no work	fixed	no work	no work	no work	no work			
Main	10,090	Maple	Moisture Cure	LOGOS														
Small	5,160	Maple	Moisture Cure															
Balcony	9,980	Maple	Moisture Cure															
<b>Spencer Butte MS - 500 E. 43rd - 541-790-8300</b>						work can	work can	work can	work can	work can	work can	work can	work can	work can	no work			
Main	6,960	Maple	Moisture Cure															
Small	4,680	Maple	Moisture Cure															
Stage	1,200	Fir																
<b>Spring Creek ES - 560 Irvington Dr. - 541-790-4870</b>						no work	no work	no work	work can	work can	work can	work can	no work	no work	no work			
Gym	3,370	Maple	Moisture Cure															
<b>Twin Oaks ES - 85916 Bailey Hill Rd. - 541-790-3417</b>						no work	no work	no work	no work	no work	work can	work can	work can	work can	no work			
Gym	2,996	Particleboard	Moisture Cure	LOGOS														
<b>Willagillespie ES - 1125 Willagillespie Rd - 541-790-7100</b>						work can	work can	work can	work can	work can	work can	work can	work can	work can	no work			
Gym	3,050	Particleboard	Moisture Cure															
					6/15	6/22	6/29	7/6	7/13	7/20	7/27	8/3	8/10	8/17	8/24	8/31	9/7	
Totals	Base Bid - 104,302 sf, 15 floors, 9 schools			Alt. # 1 = Alternate #1	no work = NO WORK CAN occur on these days						fixed = work MUST occur on these days							
	Alternate #1 - +3,479 sf, +1 floor, + 1 school				work can= work CAN occur on these days						*1 = tenant will vacate space on this Sunday							
<b>FINAL SCHEDULE TO BE COORDINATED WITH CONTRACTOR BUT "fixed" AND "no work" DATES ARE CONFIRMED WITH SCHOOLS</b>																		

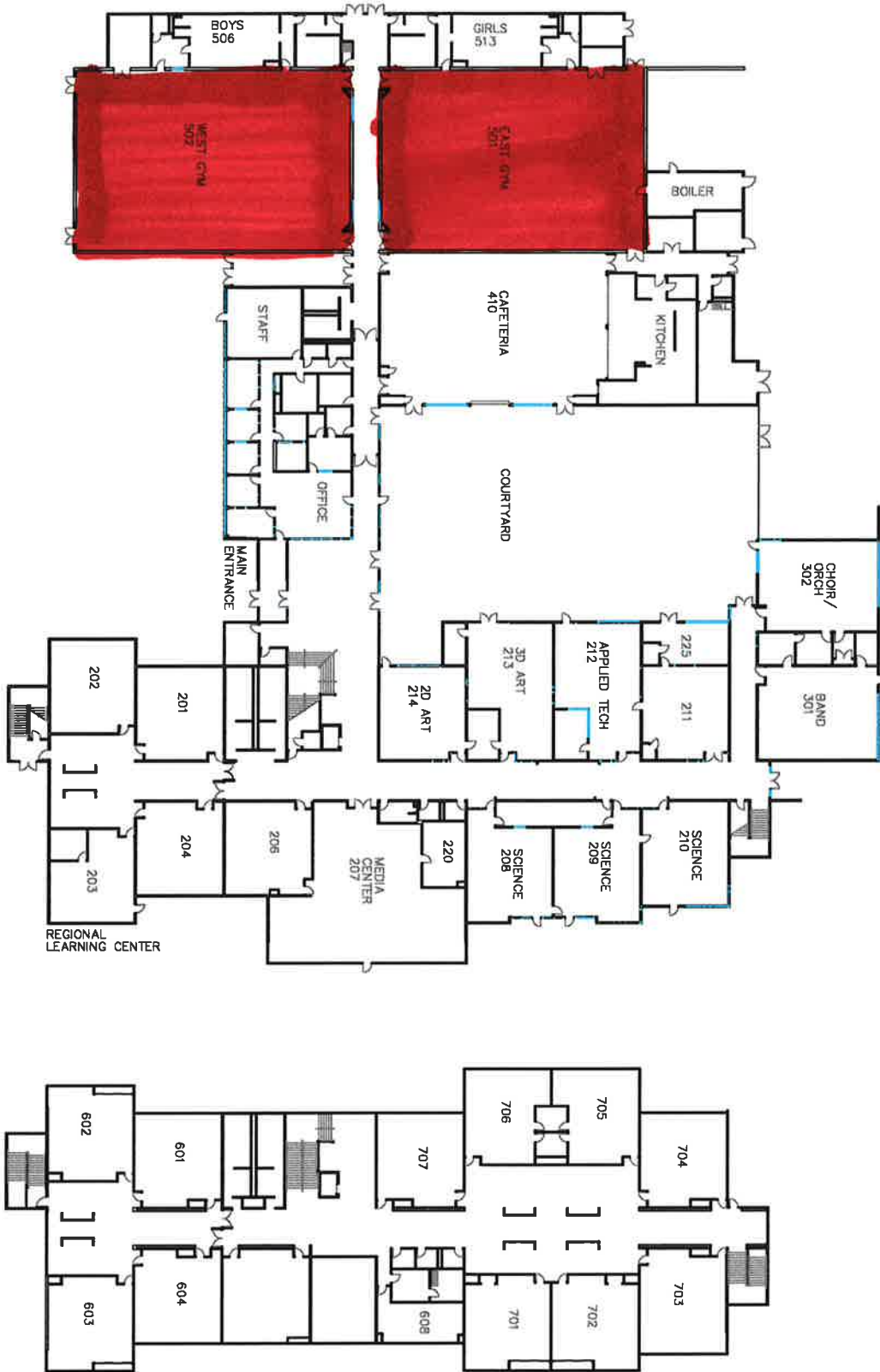

ARCHITECTURAL  
AREA PLAN

A1

SCALE: 1" = 60'  
DATE: 03-06  
REV:  
DRAWN BY: A. MANER

CAL YOUNG MIDDLE SCHOOL  
2555 GILHAM ROAD 97408-1698  
541-790-6400

Facilities  
Management  
School District 4J  
715 W. 4th Avenue  
Eugene, OR 97402  
(541) 790-7400



ARCHITECTURAL AREA PLAN

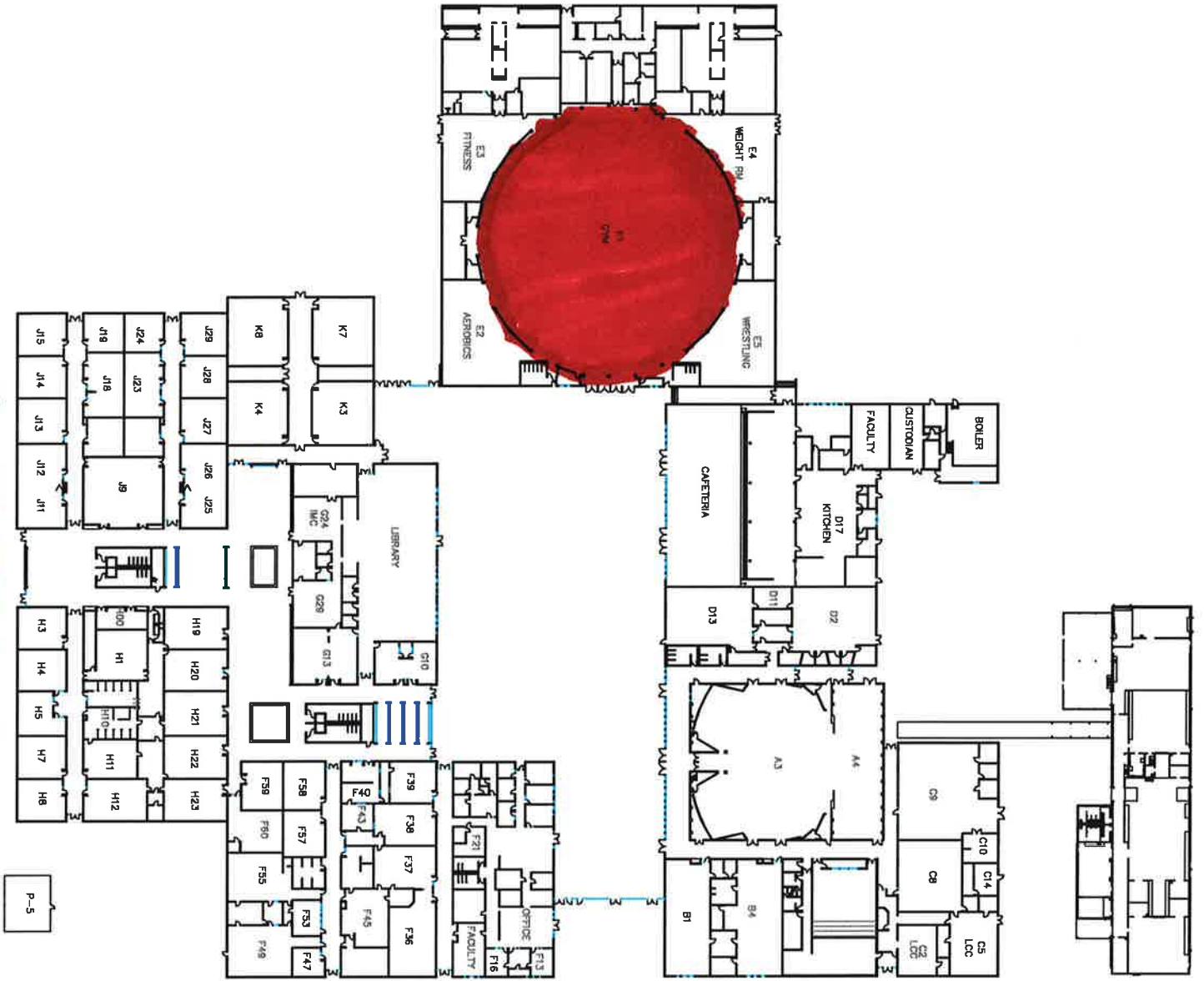

A1

SCALE: 1"=100'  
DATE: 12-07  
REV: 05-23-14  
DRAWN BY: A. MAYER

CHURCHILL HIGH SCHOOL  
1850 BAILEY HILL ROAD 97405-1199  
541-790-5100

Facilities Management  
School District 4J  
715 W. 4th Avenue  
Eugene, OR 97402  
(541) 790-7400

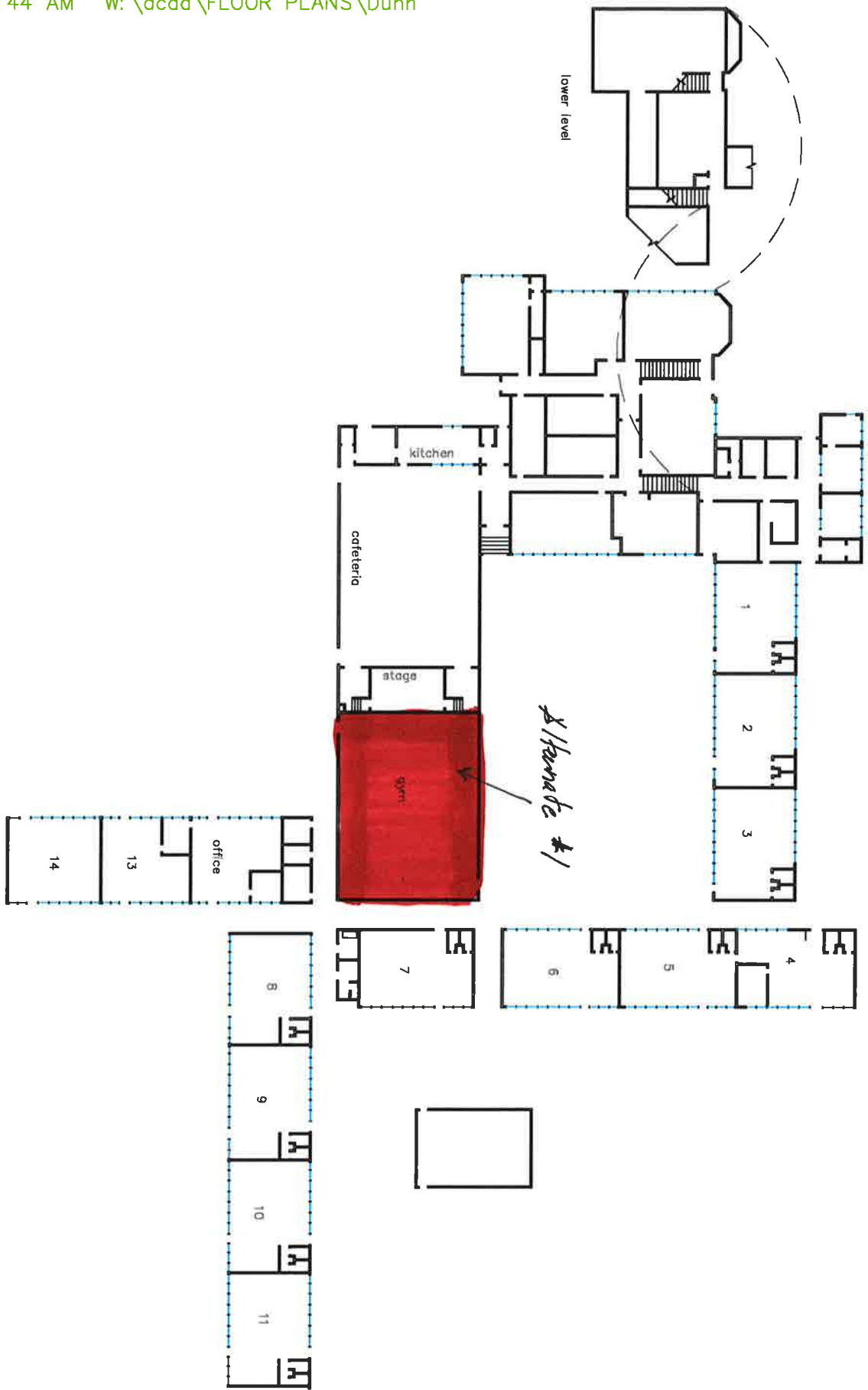

ARCHITECTURAL  
AREA PLAN

A1

SCALE: 1" = 50'  
DATE: 10-06  
REV: 1 1-31-09  
DRAWN BY: A. MAYER

OPPORTUNITY CENTER  
3411-B WILLAMETTE STREET 97405  
541-790-7080

Facilities Management  
School District 4J  
715 W. 4th Avenue  
Eugene, OR 97402  
(541) 750-1400

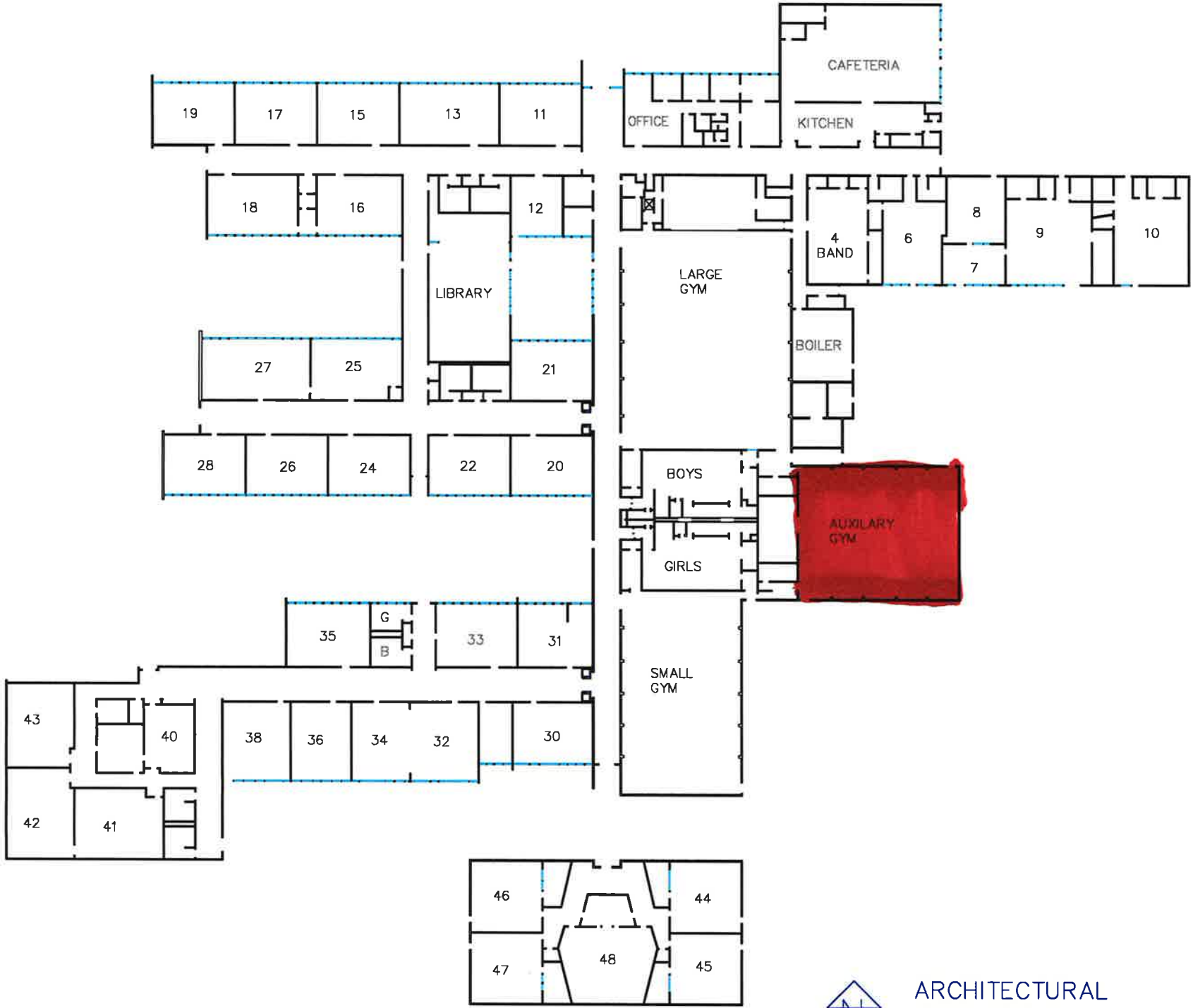

Facilities Management  
 School District 4J  
 715 W. 4th Avenue  
 Eugene, OR 97402  
 (541) 790-7400

ARTS & TECHNOLOGY ACADEMY  
 and FAMILY SCHOOL  
 1650 WEST 22nd AVENUE 97405-1699  
 541-790-5700

SCALE: 1" = 60'  
 DATE: 10.04.07  
 REV: 3 09.24.09  
 DRAWN BY A. MAYER

A1

 ARCHITECTURAL AREA PLAN

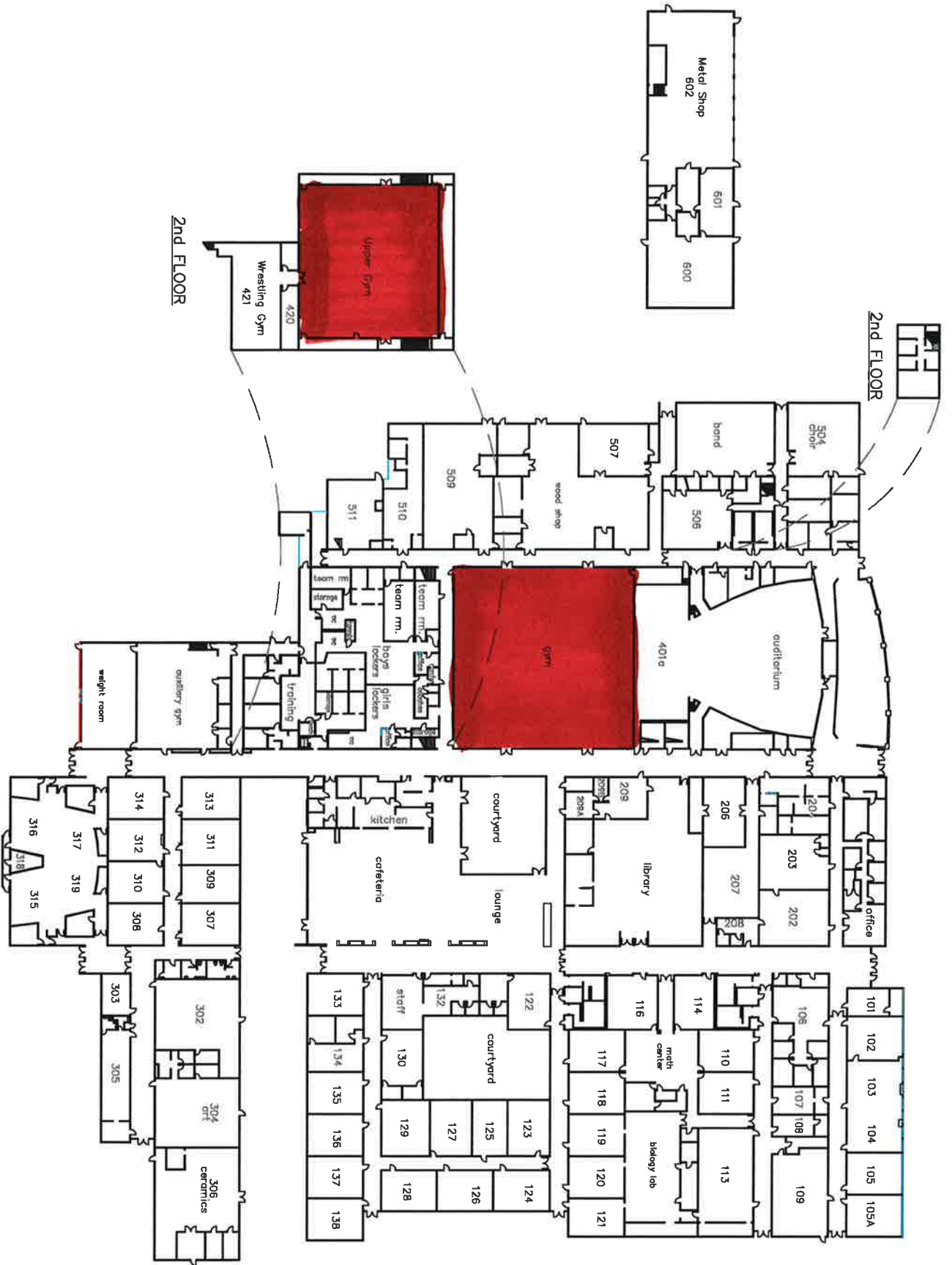

ARCHITECTURAL  
AREA PLAN

A1

SCALE: 1" = 80'  
DATE:  
REV: 4 01-25-10  
DRAWN BY A. NAWR

NORTH EUGENE HIGH SCHOOL  
200 SILVER LANE EUGENE 97404-2299  
541-790-4500

Facilities  
Management  
School District 4J  
715 W. 4th Avenue  
Eugene, OR 97402  
(541) 790-7400



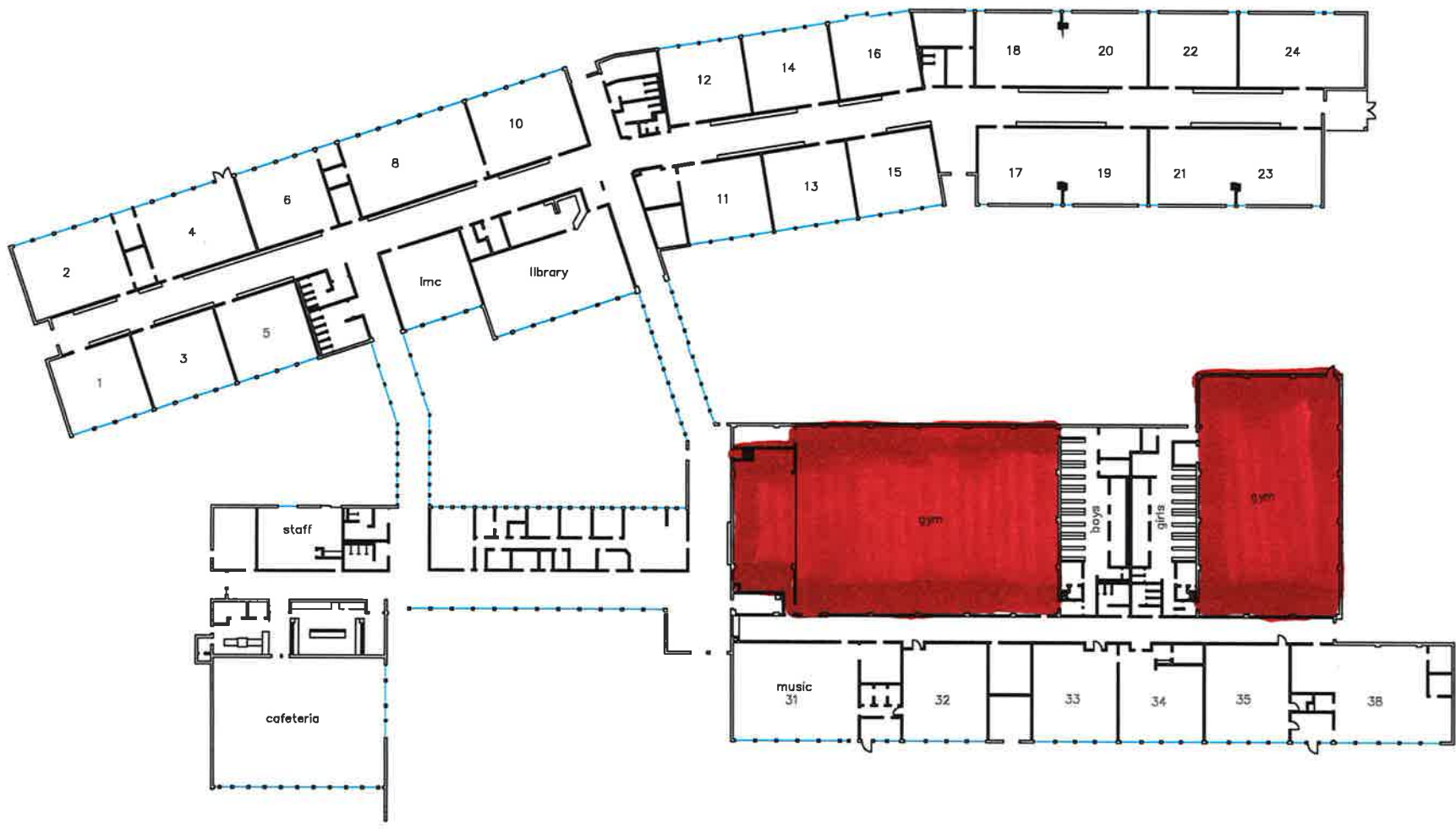

Facilities  
Management  
School District 4J  
715 W. 4th Avenue  
Eugene, OR 97402  
(541) 790-7400

SPENCER BUTTE MIDDLE SCHOOL  
500 EAST 43rd AVENUE 97405  
541-790-8300

SCALE: 1" = 60'  
DATE:  
REV: 1 06-04-08  
2 08-26-08  
DRAWN BY A. MAYER

ARCHITECTURAL  
AREA PLAN

A1



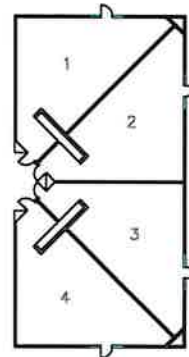
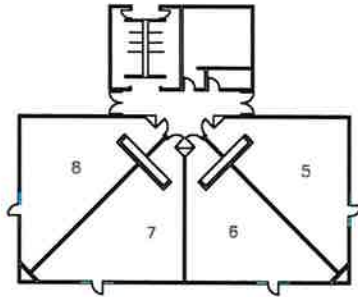
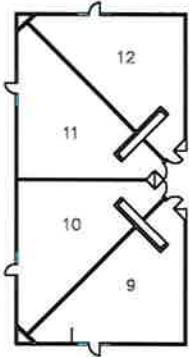
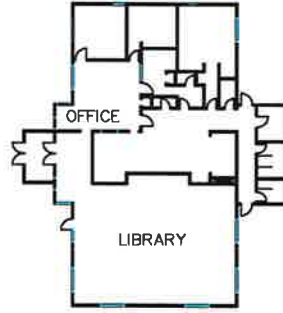
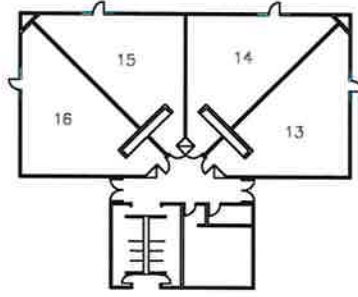
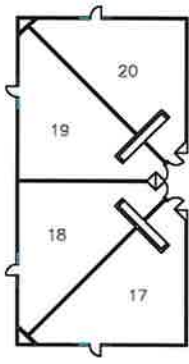
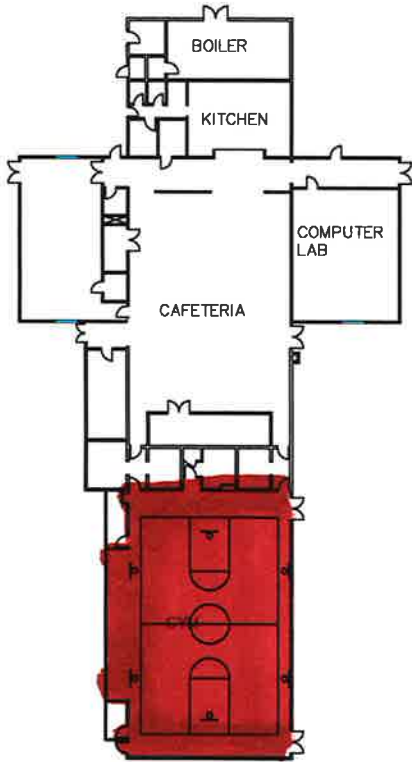

ARCHITECTURAL  
AREA PLAN

Facilities  
Management  
School District 4J  
715 W. 4th Avenue  
Eugene, OR 97402  
(541) 790-7400

SPRING CREEK ELEMENTARY  
560 IRVINGTON DRIVE 97404-1099  
541-687-3313

SCALE: 1" = 50'  
DATE: 02-04  
REV:

DRAWN BY A. MAYER

A1

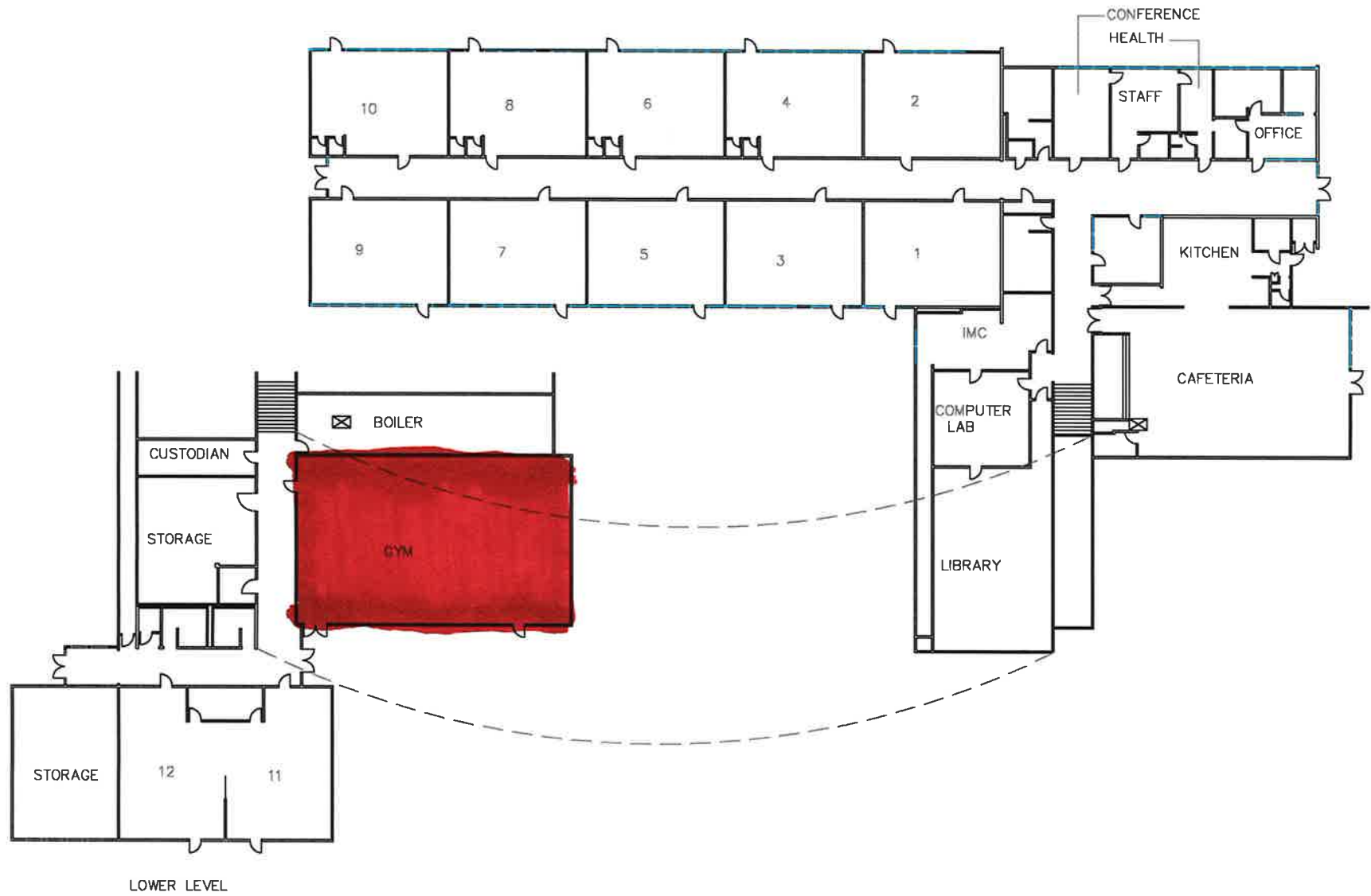

ARCHITECTURAL  
AREA PLAN

Facilities  
Management  
School District 4J  
715 W. 4th Avenue  
Eugene, OR 97402  
(541) 790-7400

TWIN OAKS ELEMENTARY SCHOOL  
85916 BAILEY HILL ROAD 97405-9499  
541-790-3417

SCALE: 1" = 40'  
DATE: 01/2003  
REV:  
DRAWN BY A. MAYER

A1

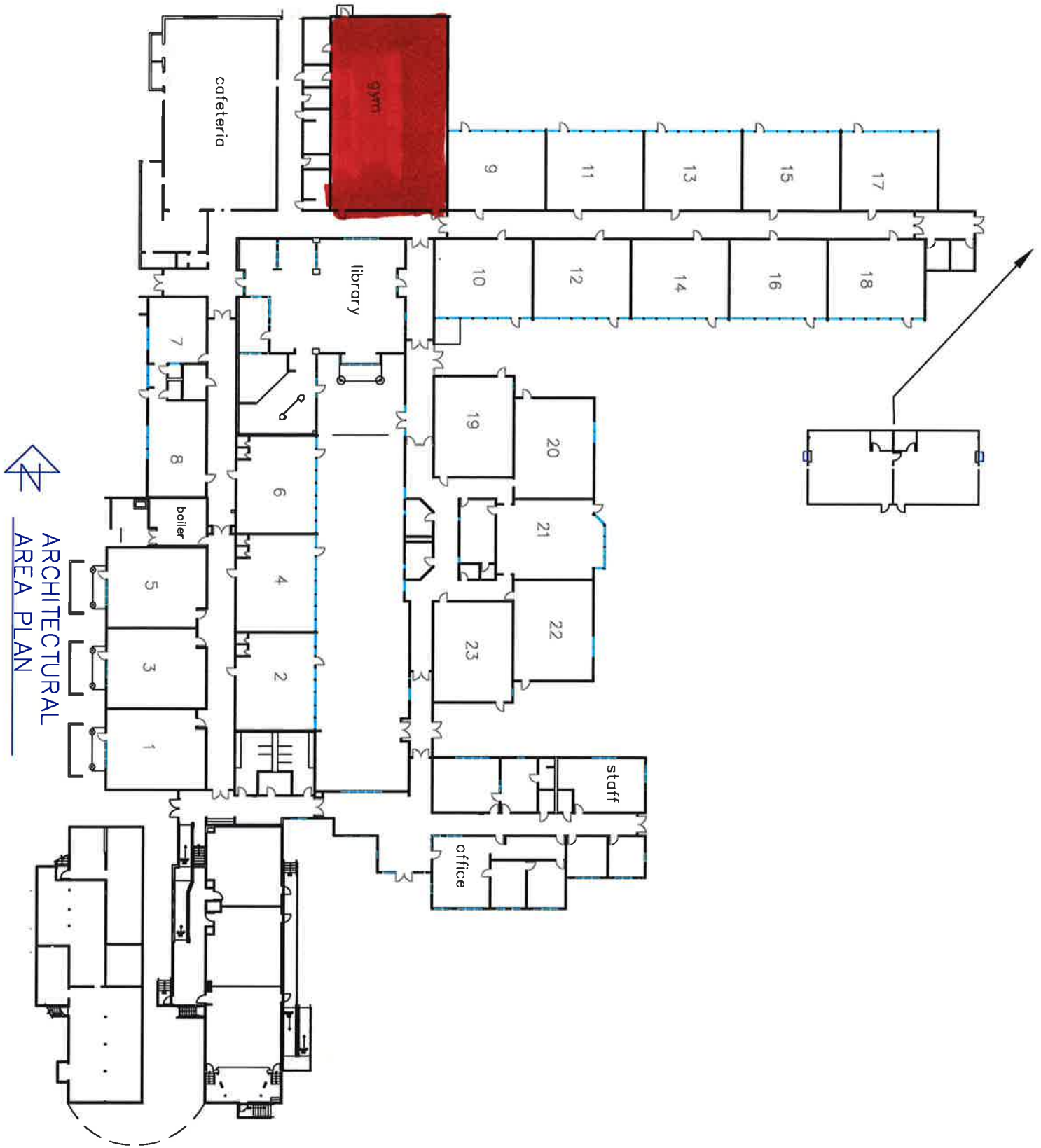

ARCHITECTURAL  
AREA PLAN

A1

SCALE: 1" = 50'  
DATE: 06/2004  
REV:  
DRAWN BY: A. MAYER

WILLAGILLESPIE ELEMENTARY SCHOOL  
1125 WILLAGILLESPIE ROAD 97401-2198  
541-790-7100

Facilities  
Management  
School District 4J  
715 W. 4th Avenue  
Eugene, OR 97402  
(541) 790-7400