



**ADDENDUM NO. 02
August 15, 2024**

To Proposal Bid Package

**DISTRICT-WIDE ACCESS CONTROL UPGRADES
PACKAGE 3
CLOVIS UNIFIED SCHOOL DISTRICT**

Notice to Bidders:

- A. Receipt of this Addendum shall be acknowledged on the Bid Form.
- B. This Addendum forms part of the Contract documents for the above referenced project and shall be incorporated integrally therewith.
- C. Each bidder shall make necessary adjustments and submit his proposal with full knowledge of all modifications, clarifications, and supplemental data included therein. Where provisions of the following supplemental data differ from those of the original Contract Documents, this Addendum shall govern.

DRAWINGS

CLOVIS WEST HIGH SCHOOL

Item No 01 Sheet 3-CWH-AC1 – Overall Site Plan

- a. Added Classroom Building 'P' to the project scope
- b. Added Classroom Building 'J' to the project scope
- c. Added Building 'K' to the project scope
- d. Added Building 'B' to the project scope
- e. Adjusted the shading of Building 'C' to the correct location

Item No 02 Sheet 3-CWH-AC2 – Administration Building

- a. Added CWH-BA-DR07 door to the project scope
- b. Adjusted the location of the existing IDF and new access control panel and homerun cabling routes from card reader doors back to new access control panel.

Item No 03 Sheet 3-CWH-AC2.1 – Administration Building

- a. Add sheet in its entirety.
- b. Added photos and door hardware information for CWH-BA-DR07 door.

Item No 04 Sheet 3-CWH-AC6 – Classroom Wing 'S' Building

- a. Adjusted the location of the existing IDF, existing electrical panel and new access control panel and homerun cabling routes from card reader doors back to new access control panel.

Item No 05 Sheet 3-CWH-AC7 – Classroom Wing 'S' Building Photos

- a. Updated photos of existing electrical panel
- b. Updated photos of CWH-BCW-DR01 door and hardware set
- c. Updated photos of CWH-BCW-DR02 door and hardware set

Item No 06 Sheet 3-CWH-AC8 – East Gym

- a. Removed CWH-BEG-DR04 (weight room) door from project scope

- b. Adjusted the location of the existing IDF and new access control panel and homerun cabling routes from card reader doors back to new access control panel.

Item No 07 Sheet 3-CWH-AC9 – East Gym - Photos

- a. Updated photos of existing IDF

Item No 08 Sheet 3-CWH-AC10 – East Gym - Photos

- a. Removed photos and references to weight room door CWH-BEG-DR04.

Item No 09 Sheet 3-CWH-AC12 – Classroom Building ‘C’

- a. Adjusted the location of the existing IDF, existing electrical panel and new access control panel and homerun cabling routes from card reader doors back to new access control panel.

Item No 10 Sheet 3-CWH-AC13 – Classroom Building ‘C’ - Photos

- a. Updated photos of existing electrical panels

Item No 11 Sheet 3-CWH-AC14 – Classroom Building ‘C’ - Photos

- a. Updated photos of CWH-BC-DR03 door and hardware set

Item No 12 Sheet 3-CWH-AC15 – Library

- a. Adjusted the location of the existing electrical panel

Item No 13 Sheet 3-CWH-AC17 – West Gym Plan

- a. Added CWH-BWG-DR14 to the project scope
- b. Added CWH-BWG-DR15 to the project scope
- c. Added CWH-BWG-DR16 to the project scope
- d. Added CWH-BWG-DR17 to the project scope
- e. Added CWH-BWG-DR18 to the project scope
- f. Adjusted locations of existing IDF and existing electrical panels.
- g. Showed homerun cabling routes for doors leading back to each of the new access control panel locations. Split cable routing between Boys and Girls Coaches Office locations as shown.
- h. Added additional Request to Exit devices in gym. One REX is associated with each pair of doors.

Item No 14 Sheet 3-CWH-AC18 – West Gym - Photos

- a. Added photos of Boys and Girls Coaches Office IDF locations

Item No 15 Sheet 3-CWH-AC19 – West Gym - Photos

- a. Adjusted door hardware schedules for DR01, DR02 and DR03 doors.

Item No 16 Sheet 3-CWH-AC20 – West Gym - Photos

- a. Adjusted door hardware schedules for DR04, DR05 and DR06 doors.

Item No 17 Sheet 3-CWH-AC21 – West Gym - Photos

- a. Updated photos and hardware for CWH-BWG-DR07.

Item No 18 Sheet 3-CWH-AC22 – West Gym - Photos

- a. Updated door hardware schedules for DR10, DR11 and DR12.
- b. Updated photos of CWH-BWG-DR12.

Item No 19 Sheet 3-CWH-AC23 – West Gym - Photos

- a. Updated photos of CWH-BWG-DR013 and hardware set.
- b. Updated photos of CWH-BWG-DR014 and hardware set
- c. Updated photos of CWH-BWG-DR015 and hardware set

Item No 20 Sheet 3-CWH-AC23.1 – West Gym - Photos

- a. Added sheet in its entirety.
- b. Updated photos of CWH-BWG-DR016 and hardware set.
- c. Updated photos of CWH-BWG-DR017 and hardware set
- d. Updated photos of CWH-BWG-DR018 and hardware set

Item No 21 Sheet 3-CWH-AC24 – Multi-Purpose Building Plan

- a. Added door CWH-BMPR-DR08 to project scope
- b. Added door CWH-BMPR-DR09 to project scope
- c. Adjusted the location of the existing IDF, existing electrical panel and new access control panel and homerun cabling routes from card reader doors back to new access control panel.

Item No 22 Sheet 3-CWH-AC27 – Multi-Purpose Building Photos

- a. Updated photos of door CWH-BMPR-DR06.
- b. Updated photos of existing MPR IDF room.

Item No 23 Sheet 3-CWH-AC28 – Multi-Purpose Building Photos

- a. Add sheet in its entirety.
- b. Added photos of door CWH-BMPR-DR08 and hardware set.
- c. Added photos of door CWH-BMPR-DR09 and hardware set.
- d. Added photos of existing electrical room

Item No 24 Sheet 3-CWH-AC29 – Building ‘B’ Plan

- a. Add sheet in its entirety.
- b. Added new Building ‘B’ floor plan and door photos and hardware set.

Item No 25 Sheet 3-CWH-AC30 – Classroom Building ‘J’

- a. Add sheet in its entirety.
- b. Added new Building ‘J’ floor plan
- c. Add photos of existing electrical room
- d. Add photos of existing IDF room

Item No 26 Sheet 3-CWH-AC31 – Classroom Building ‘J’ Photos

- a. Add sheet in its entirety.
- b. Added overall layout of building
- c. Added photos of door CWH-BJ-DR01 and hardware set
- d. Added photos of door CWH-BJ-DR02 and hardware set

Item No 27 Sheet 3-CWH-AC32 – Classroom Building ‘J’ Photos

- a. Add sheet in its entirety.

- b. Added photos of door CWH-BJ-DR03 and hardware set
- c. Added photos of door CWH-BJ-DR04 and hardware set

Item No 28 Sheet 3-CWH-AC33 – Building ‘K’ Plan

- a. Add sheet in its entirety.
- b. Added overall layout of building
- c. Added photos of door CWH-BK-DR01 and hardware set
- d. Added photos of door CWH-BK-DR02 and hardware set
- e. Added photos of existing electrical room and IDF room

Item No 29 Sheet 3-CWH-AC34 – Classroom Building ‘P’ Plan

- a. Add sheet in its entirety.
- b. Overall layout of building and location of doors, electrical and IDF room along with homerun routing of cabling back to new access control panel.

Item No 30 Sheet 3-CWH-AC35 – Classroom Building ‘P’ Photos

- a. Add sheet in its entirety.
- b. Added photos of overall building
- c. Added photos of door CWH-BP-DR01 and hardware set
- d. Added photos of door CWH-BP-DR02 and hardware set

Item No 31 Sheet 3-CWH-AC36 – Classroom Building ‘P’ Photos

- a. Add sheet in its entirety.
- b. Added photos of existing electrical room
- c. Added photos of existing IDF room

End of Addendum 02

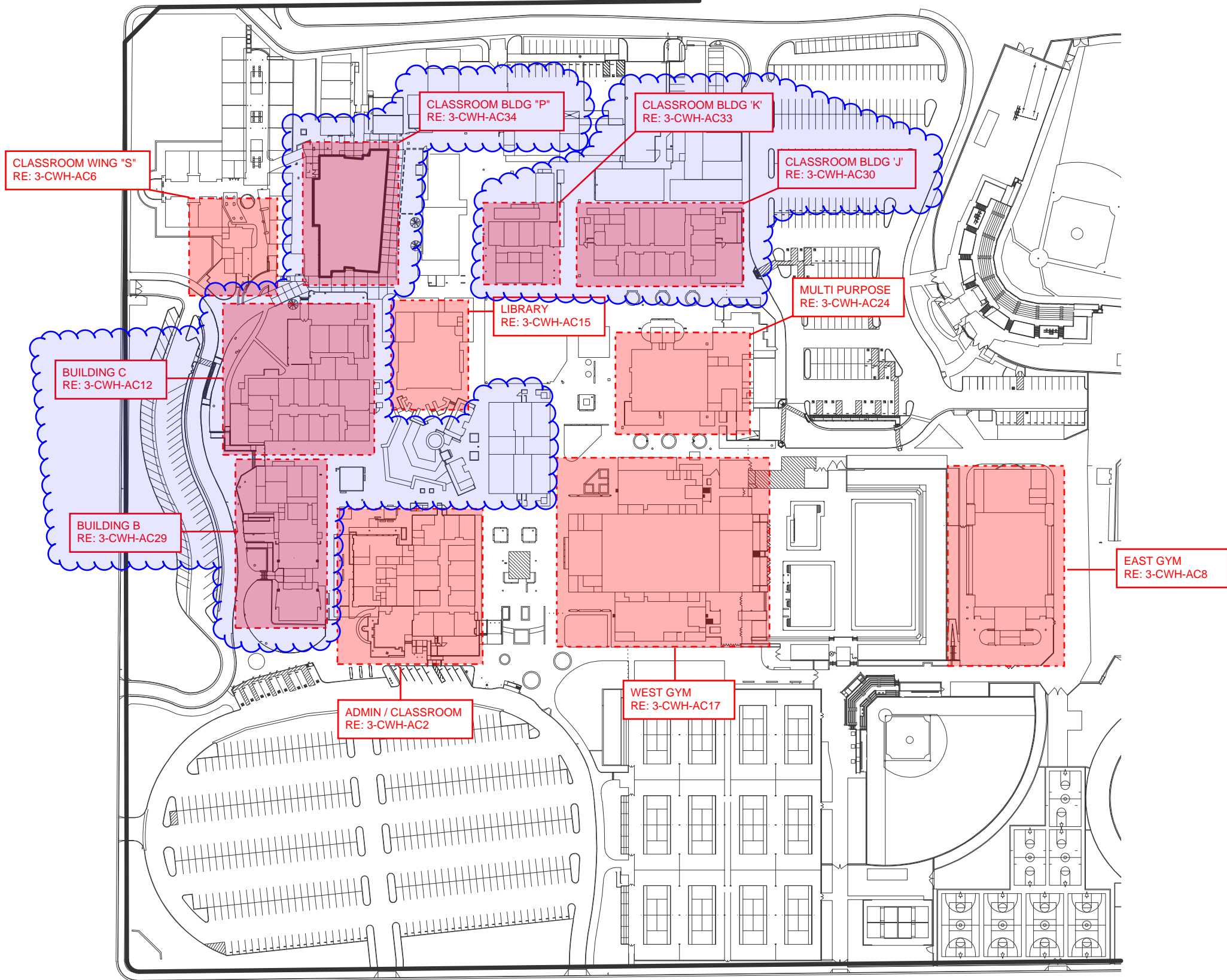

SITE PLAN - CLOVIS WEST HIGH SCHOOL
SCALE: 1"=2000'



MARK	DATE	ISSUE
	07/24/24	ISSUE FOR PROPOSAL

ACCESS CONTROL - GENERAL NOTES:

- ALL LOW VOLTAGE CABLING IN EXPOSED AREAS SHALL BE INSTALLED IN SURFACE MOUNTED RACEWAY OR CONDUIT
- ALL EXPOSED CONDUIT IN PUBLIC SPACES SHALL BE PAINTED TO MATCH EXISTING WALL OR CEILING COLOR
- ALL ACCESS CONTROL WIRING SHALL BE GREEN IN COLOR
- ALL LOW VOLTAGE WIRING NOT INSTALLED IN CONDUIT SHALL BE SUPPORTED EVERY 5' MINIMUM FROM APPROVED CABLING SUPPORT SYSTEM CONNECTED BACK TO BUILDING STRUCTURE
- COORDINATE WITH OWNER TECHNOLOGY DEPARTMENT ON LABELING AND TERMINATION PUNCHDOWN OF NEW DATA CABLING ASSOCIATED WITH ACCESS CONTROL SYSTEM
- CONTRACTOR TO REPAIR ANY HOLES IN EXISTING DOORS AND FRAMES AS A RESULT OF HARDWARE REPLACEMENT. CONTRACTOR TO REPAINT FRAMES AND DOORS TO MATCH EXISTING SURROUNDING COLOR FOR ANY AREAS EXPOSED WHERE OLD HARDWARE WAS REMOVED.
- CONTRACTOR TO COORDINATE WITH OWNER ON ALL PROGRAMMING AND DOOR NUMBERING REQUIREMENTS ASSOCIATED WITH ACCESS CONTROL SYSTEM PRIOR TO ANY WORK TAKING PLACE
- CONTRACTOR IS RESPONSIBLE FOR PROVIDING BUILDING MAPS FOR EACH CAMPUS BUILDING AND INTEGRATING WITH ACCESS CONTROL DOOR LOCATIONS TO INDICATE DOOR STATUS AND PROVIDE REMOTE OPERATION OF DOORS THRU ACCESS CONTROL SYSTEM
- CONTRACTOR IS REQUIRED TO PROVIDE ALL DOOR HARDWARE, WIRING AND POWER SUPPLIES ASSOCIATED WITH THE INSTALLATION OF ACCESS CONTROL SYSTEM.
- CONTRACTOR TO PROVIDE 120V. POWER, CONDUIT, WIRING AND BREAKERS ASSOCIATED WITH PROVIDING POWER TO ACCESS CONTROL PANELS AND DOOR POWER SUPPLIES
- CONTRACTOR SHALL COORDINATE WITH OWNER ON THE TRANSITION AND SCHEDULING OF ACCESS CONTROL SYSTEM ONCE ITS READY TO ACTIVATE FOR EACH BUILDING
- CONTRACTOR SHALL MAINTAIN EXISTING WALL RATINGS FOR ANY PENETRATIONS THRU EXISTING RATED WALLS AS A RESULT OF ANY NEW CABLING BEING INSTALLED.
- CONTRACTOR SHALL INSTALL A REQUEST TO EXIT "REX" DEVICE FOR ALL DOORS RECEIVING A CARD READER AND ELECTRIFIED HARDWARE INTERFACE. REX DEVICE SHALL PROVIDE STATUS OF BOTH DOORS. DEVICE TO BE WALL OR CEILING MOUNTED TO PROVIDE PROPER COVERAGE OF EXIT PATHWAY

ACCESS CONTROL - KEYED NOTES:

- ① THIS DOOR SHALL RECEIVE A NEW CARD READER. CONTRACTOR SHALL REFER TO DOOR HARDWARE SCHEDULE FOR WORK SCOPE REQUIRED. PROVIDE ALL NEW HARDWARE, WIRING AND TERMINATIONS REQUIRED TO INSTALL NEW CARD READER AND ELECTRIFIED DOOR HARDWARE
- ② LOCATION OF EXISTING MDF/IDF ROOM. ALL NEW ACCESS CONTROL PANELS AND DOOR POWER SUPPLIES SHALL BE INSTALLED IN THIS ROOM.
- ③ LOCATION OF NEW ACCESS CONTROL PANEL AND DOOR POWER SUPPLIES SHALL BE MOUNTED ON THE WALL AT THIS LOCATION. CONTRACTOR TO INSTALL NEW CATEGORY 6 DATA CABLE FROM NEW ACCESS CONTROL PANEL BACK TO EXISTING PATCH PANEL IN EXISTING DATA RACK AND TERMINATE ON AVAILABLE PORT. CONTRACTOR TO INSTALL NEW WIRING IN SURFACE MOUNTED RACEWAY OR ROUTED ON EXISTING LADDER RACK FROM ACCESS CONTROL PANEL BACK TO RACK. CONTRACTOR TO INSTALL NEW 120V, 20A DUPLEX RECEPTACLE IN ACCESS CONTROL PANEL AND CONNECT BACK TO EXISTING ELECTRICAL PANEL
- ④ FRONT ADMINISTRATION AREA TO RECEIVE NEW WALL MOUNTED LOCKDOWN BUTTON WITH COVER IN THIS AREA. COORDINATE WITH OWNER ON FINAL LOCATION OF BUTTON PRIOR TO INSTALLATION. CONTRACTOR TO PROVIDE LABELING OF BUTTON TO INDICATE "LOCKDOWN" ON COVER. BUTTON SHALL BE BLUE IN COLOR.
- ⑤ APPROXIMATE ROUTE OF MULTICONDUCTOR ACCESS CONTROL CABLE FROM ACCESS CONTROL DOOR BACK TO HEADEND PANEL LOCATED IN MDF/IDF ROOM. CONTRACTOR SHALL BE RESPONSIBLE FOR ALL NEW RACEWAY OR ACCESS PANELS REQUIRED TO INSTALL ACCESS CONTROL WIRING ABOVE INACCESSIBLE CEILINGS. ALL WIRING SHALL BE PROPERLY SUPPORTED FOR FULL RUN. ANY WIRING PENETRATIONS PASSING THRU RATED WALL SHALL MAINTAIN WALL RATING AFTER WIRING IS INSTALLED.
- ⑥ LOCATION OF EXISTING 120V ELECTRICAL PANEL. CONTRACTOR TO ROUTE NEW 120V, 20A BRANCH CIRCUIT FROM NEW ACCESS CONTROL PANEL BACK TO THIS LOCATION. CONTRACTOR SHALL INSTALL NEW 120V, 20A BREAKER IN AVAILABLE SPACE IN THIS PANEL
- ⑦ LOCATION OF EXISTING FLOOR MOUNTED NETWORK RACKS. ALL NEW DATA CABLING SHALL BE ROUTED BACK TO THIS LOCATION AND TERMINATED ON EXISTING PATCH PANEL.
- ⑧ LOCATION OF EXISTING INTERCOM WALL MOUNTED PUNCHDOWN BLOCK. ALL NEW SPEAKERS SHALL BE ROUTED BACK TO THIS LOCATION AND TERMINATED ON TERMINAL STRIP. CONTRACTOR TO CONFIGURE EXISTING INTERCOM SYSTEM TO ADD ANY NEW EXTERIOR SPEAKER AND ZONES TO EXISTING SYSTEM AS REQUIRED.
- ⑨ CONTRACTOR TO INSTALL NEW WALL MOUNTED, EXTERIOR GRADE, NON-POWERED SPEAKER, WHITE IN COLOR AT THIS LOCATION AND CONNECT BACK TO EXISTING LOCAL BUILDING INTERCOM TERMINAL STRIP AT EXISTING MDF/IDF LOCATION.
- ⑩ THIS AREA HAS AN OPEN CEILING AREA OR INACCESSIBLE CEILING AREA. CONDUIT WILL BE REQUIRED TO ROUTE THRU OPEN AREAS OR ACCESS PANELS NEEDED TO ACCESS ABOVE INACCESSIBLE CEILINGS TO ALLOW CABLING TO BE INSTALLED.
- ⑪ CONTRACTOR TO INSTALL NEW WALL MOUNTED, EXTERIOR GRADE, POWERED SPEAKER, WHITE IN COLOR AT THIS LOCATION AND CONNECT BACK TO EXISTING LOCAL BUILDING INTERCOM TERMINAL STRIP AT EXISTING MDF/IDF LOCATION. PROVIDE LOCAL POWER TRANSFORMER AND TERMINATIONS REQUIRED TO POWER SPEAKER

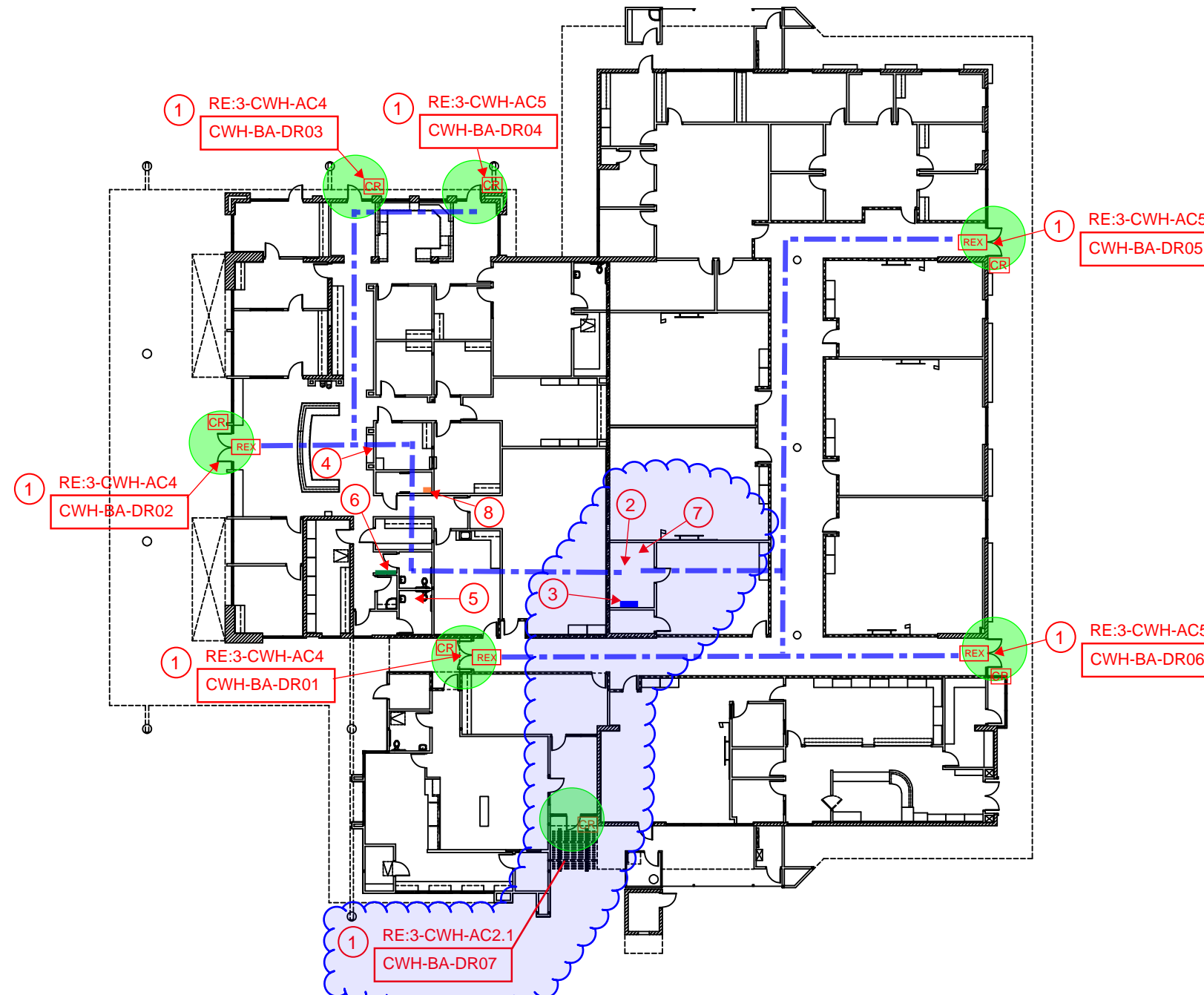

ADMINISTRATION BUILDING - CLOVIS WEST HIGH SCHOOL
SCALE: 1/32"=1'-0"



**DISTRICT-WIDE ACCESS CONTROL UPGRADES
PACKAGE #3**



MARK	DATE	ISSUE
	07/24/24	ISSUE FOR PROPOSAL

**ACCESS CONTROL - CLOVIS WEST HIGH
ADMINISTRATION BUILDING**

3-CWH-AC2

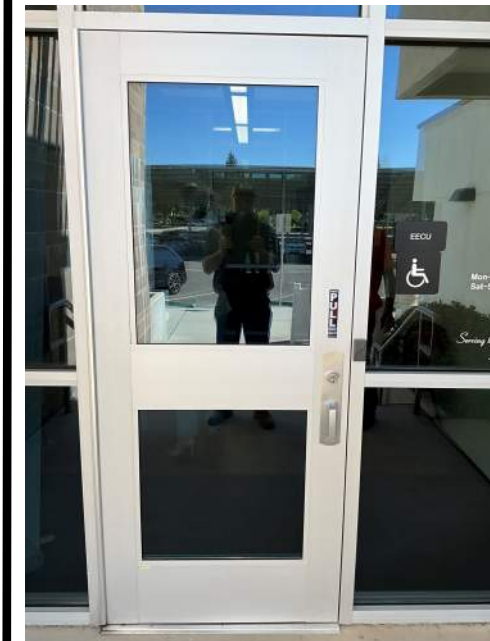

08 DOOR: CWH-BA-DR07 DOOR HARDWARE SET: #05

HW GROUP NO. 05

QTY		DESCRIPTION	CATALOG NUMBER	FINISH	MFR
1	EA	DOOR CORD	798C-18	626	SCE
1	EA	EXIT ONLY TRIM	990-EO	626	VON
2	EA	99 LD COVER PLATE	050589	628	VON
1	EA	QELX CONVERSION KIT	041168		VON
1	EA	CARD READER POWER SUPPLY	BY WORK OF DIVISION 28 BY WORK OF DIVISION 28		
			RE-USE BALANCE OF EXISTING HARDWARE		



**DISTRICT-WIDE ACCESS CONTROL UPGRADES
PACKAGE #3**



MARK	DATE	ISSUE
	07/24/24	ISSUE FOR PROPOSAL

**ACCESS CONTROL - CLOVIS WEST HIGH
ADMINISTRATION BUILDING**

3-CWH-AC2.1

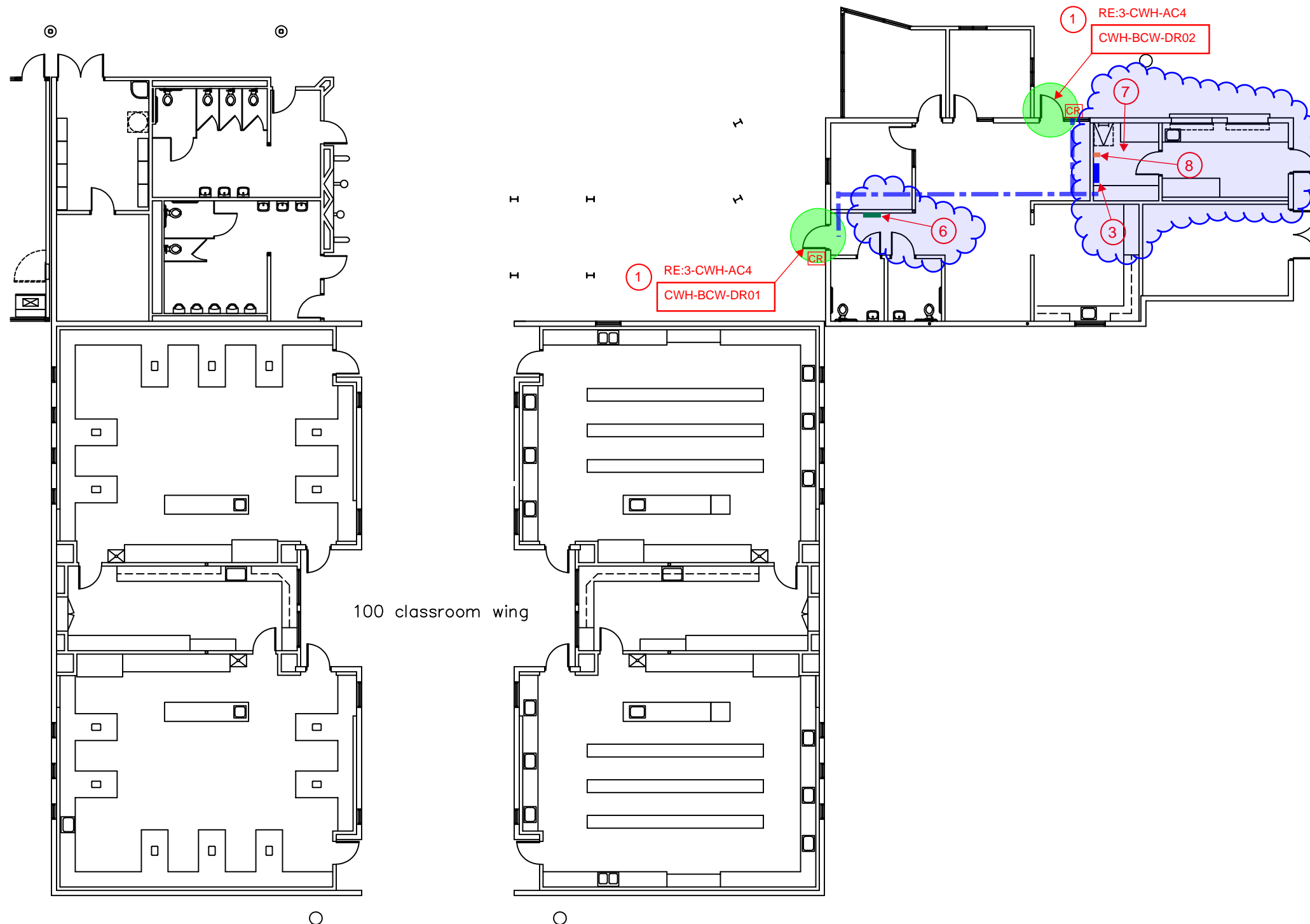

100 classroom wing

CLASSROOM WING "S" - CLOVIS WEST HIGH

SCALE: 1/16"=1'-0"



ACCESS CONTROL - GENERAL NOTES:

- ALL LOW VOLTAGE CABLING IN EXPOSED AREAS SHALL BE INSTALLED IN SURFACE MOUNTED RACEWAY OR CONDUIT
- ALL EXPOSED CONDUIT IN PUBLIC SPACES SHALL BE PAINTED TO MATCH EXISTING WALL OR CEILING COLOR
- ALL ACCESS CONTROL WIRING SHALL BE GREEN IN COLOR
- ALL LOW VOLTAGE WIRING NOT INSTALLED IN CONDUIT SHALL BE SUPPORTED EVERY 5' MINIMUM FROM APPROVED CABLING SUPPORT SYSTEM CONNECTED BACK TO BUILDING STRUCTURE
- COORDINATE WITH OWNER TECHNOLOGY DEPARTMENT ON LABELING AND TERMINATION PUNCHDOWN OF NEW DATA CABLING ASSOCIATED WITH ACCESS CONTROL SYSTEM
- CONTRACTOR TO REPAIR ANY HOLES IN EXISTING DOORS AND FRAMES AS A RESULT OF HARDWARE REPLACEMENT. CONTRACTOR TO REPAINT FRAMES AND DOORS TO MATCH EXISTING SURROUNDING COLOR FOR ANY AREAS EXPOSED WHERE OLD HARDWARE WAS REMOVED.
- CONTRACTOR TO COORDINATE WITH OWNER ON ALL PROGRAMMING AND DOOR NUMBERING REQUIREMENTS ASSOCIATED WITH ACCESS CONTROL SYSTEM PRIOR TO ANY WORK TAKING PLACE
- CONTRACTOR IS RESPONSIBLE FOR PROVIDING BUILDING MAPS FOR EACH CAMPUS BUILDING AND INTEGRATING WITH ACCESS CONTROL DOOR LOCATIONS TO INDICATE DOOR STATUS AND PROVIDE REMOTE OPERATION OF DOORS THRU ACCESS CONTROL SYSTEM
- CONTRACTOR IS REQUIRED TO PROVIDE ALL DOOR HARDWARE, WIRING AND POWER SUPPLIES ASSOCIATED WITH THE INSTALLATION OF ACCESS CONTROL SYSTEM.
- CONTRACTOR TO PROVIDE 120V. POWER, CONDUIT, WIRING AND BREAKERS ASSOCIATED WITH PROVIDING POWER TO ACCESS CONTROL PANELS AND DOOR POWER SUPPLIES
- CONTRACTOR SHALL COORDINATE WITH OWNER ON THE TRANSITION AND SCHEDULING OF ACCESS CONTROL SYSTEM ONCE ITS READY TO ACTIVATE FOR EACH BUILDING
- CONTRACTOR SHALL MAINTAIN EXISTING WALL RATINGS FOR ANY PENETRATIONS THRU EXISTING RATED WALLS AS A RESULT OF ANY NEW CABLING BEING INSTALLED.
- CONTRACTOR SHALL INSTALL A REQUEST TO EXIT "REX" DEVICE FOR ALL DOORS RECEIVING A CARD READER AND ELECTRIFIED HARDWARE INTERFACE. REX DEVICE SHALL PROVIDE STATUS OF BOTH DOORS. DEVICE TO BE WALL OR CEILING MOUNTED TO PROVIDE PROPER COVERAGE OF EXIT PATHWAY

ACCESS CONTROL - KEYED NOTES:

- 1 THIS DOOR SHALL RECEIVE A NEW CARD READER. CONTRACTOR SHALL REFER TO DOOR HARDWARE SCHEDULE FOR WORK SCOPE REQUIRED. PROVIDE ALL NEW HARDWARE, WIRING AND TERMINATIONS REQUIRED TO INSTALL NEW CARD READER AND ELECTRIFIED DOOR HARDWARE
- 2 LOCATION OF EXISTING MDF/IDF ROOM. ALL NEW ACCESS CONTROL PANELS AND DOOR POWER SUPPLIES SHALL BE INSTALLED IN THIS ROOM.
- 3 LOCATION OF NEW ACCESS CONTROL PANEL AND DOOR POWER SUPPLIES SHALL BE MOUNTED ON THE WALL AT THIS LOCATION. CONTRACTOR TO INSTALL NEW CATEGORY 6 DATA CABLE FROM NEW ACCESS CONTROL PANEL BACK TO EXISTING PATCH PANEL IN EXISTING DATA RACK AND TERMINATE ON AVAILABLE PORT. CONTRACTOR TO INSTALL NEW WIRING IN SURFACE MOUNTED RACEWAY OR ROUTED ON EXISTING LADDER RACK FROM ACCESS CONTROL PANEL BACK TO RACK. CONTRACTOR TO INSTALL NEW 120V, 20A DUPLEX RECEPTACLE IN ACCESS CONTROL PANEL AND CONNECT BACK TO EXISTING ELECTRICAL PANEL
- 4 FRONT ADMINISTRATION AREA TO RECEIVE NEW WALL MOUNTED LOCKDOWN BUTTON WITH COVER IN THIS AREA. COORDINATE WITH OWNER ON FINAL LOCATION OF BUTTON PRIOR TO INSTALLATION. CONTRACTOR TO PROVIDE LABELING OF BUTTON TO INDICATE "LOCKDOWN" ON COVER. BUTTON SHALL BE BLUE IN COLOR.
- 5 APPROXIMATE ROUTE OF MULTICONDUCTOR ACCESS CONTROL CABLE FROM ACCESS CONTROL DOOR BACK TO HEADEND PANEL LOCATED IN MDF/IDF ROOM. CONTRACTOR SHALL BE RESPONSIBLE FOR ALL NEW RACEWAY OR ACCESS PANELS REQUIRED TO INSTALL ACCESS CONTROL WIRING ABOVE INACCESSIBLE CEILINGS. ALL WIRING SHALL BE PROPERLY SUPPORTED FOR FULL RUN. ANY WIRING PENETRATIONS PASSING THRU RATED WALL SHALL MAINTAIN WALL RATING AFTER WIRING IS INSTALLED.
- 6 LOCATION OF EXISTING 120V ELECTRICAL PANEL. CONTRACTOR TO ROUTE NEW 120V, 20A BRANCH CIRCUIT FROM NEW ACCESS CONTROL PANEL BACK TO THIS LOCATION. CONTRACTOR SHALL INSTALL NEW 120V, 20A BREAKER IN AVAILABLE SPACE IN THIS PANEL.
- 7 LOCATION OF EXISTING FLOOR MOUNTED NETWORK RACKS. ALL NEW DATA CABLING SHALL BE ROUTED BACK TO THIS LOCATION AND TERMINATED ON EXISTING PATCH PANEL.
- 8 LOCATION OF EXISTING INTERCOM WALL MOUNTED PUNCHDOWN BLOCK. ALL NEW SPEAKERS SHALL BE ROUTED BACK TO THIS LOCATION AND TERMINATED ON TERMINAL STRIP. CONTRACTOR TO CONFIGURE EXISTING INTERCOM SYSTEM TO ADD ANY NEW EXTERIOR SPEAKER AND ZONES TO EXISTING SYSTEM AS REQUIRED.
- 9 CONTRACTOR TO INSTALL NEW WALL MOUNTED, EXTERIOR GRADE, NON-POWERED SPEAKER, WHITE IN COLOR AT THIS LOCATION AND CONNECT BACK TO EXISTING LOCAL BUILDING INTERCOM TERMINAL STRIP AT EXISTING MDF/IDF LOCATION.
- 10 THIS AREA HAS AN OPEN CEILING AREA OR INACCESSIBLE CEILING AREA. CONDUIT WILL BE REQUIRED TO ROUTE THRU OPEN AREAS OR ACCESS PANELS NEEDED TO ACCESS ABOVE INACCESSIBLE CEILINGS TO ALLOW CABLING TO BE INSTALLED.
- 11 CONTRACTOR TO INSTALL NEW WALL MOUNTED, EXTERIOR GRADE, POWERED SPEAKER, WHITE IN COLOR AT THIS LOCATION AND CONNECT BACK TO EXISTING LOCAL BUILDING INTERCOM TERMINAL STRIP AT EXISTING MDF/IDF LOCATION. PROVIDE LOCAL POWER TRANSFORMER AND TERMINATIONS REQUIRED TO POWER SPEAKER



DISTRICT-WIDE ACCESS CONTROL UPGRADES PACKAGE #3



MARK	DATE	ISSUE
	07/24/24	ISSUE FOR PROPOSAL

ACCESS CONTROL - CLOVIS WEST HIGH CLASSROOM WING 'S'

3-CWH-AC6

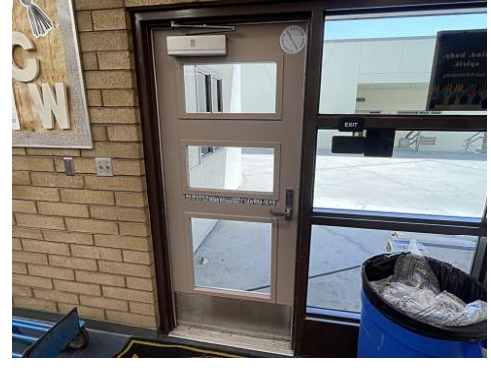
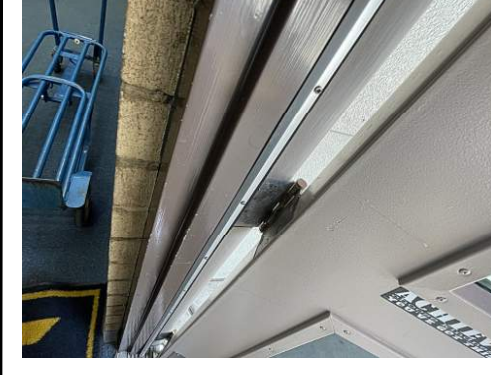
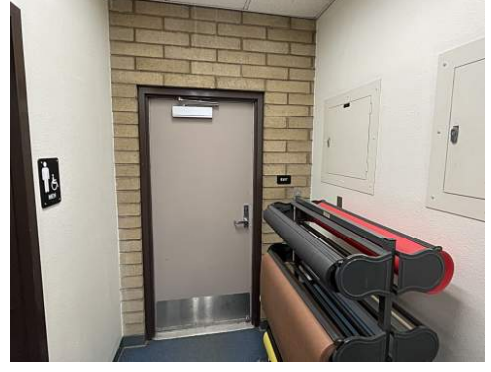
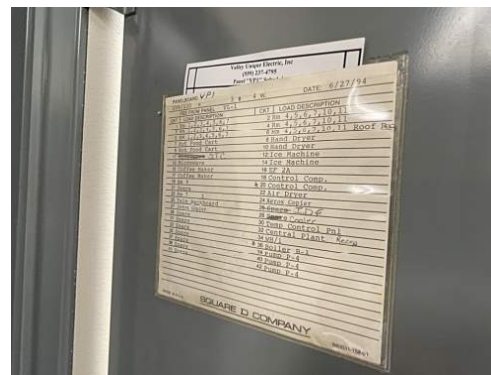

09 OVERALL PHOTOS OF CLASSROOM BUILDING AND IDF

10 DOOR: CWH-BCW-DR01 DOOR HARDWARE SET: #12

HW GROUP NO. 13

QTY		DESCRIPTION	CATALOG NUMBER	FINISH	MFR
1	EA	STOREROOM LOCK	ND80LD RHO	626	SCH
1	EA	K-I-L CYLINDER	23-065	626	SCH
1	EA	ELECTRIC STRIKE	6211 FSE 12/24 VAC/VDC	630	VON
1	EA	CARD READER POWER SUPPLY	BY WORK OF DIVISION 28 BY WORK OF DIVISION 28 RE-USE BALANCE OF EXISTING HARDWARE		

11 DOOR: CWH-BCW-DR02 DOOR HARDWARE SET: #13

HW GROUP NO. 13

QTY		DESCRIPTION	CATALOG NUMBER	FINISH	MFR
1	EA	STOREROOM LOCK	ND80LD RHO	626	SCH
1	EA	K-I-L CYLINDER	23-065	626	SCH
1	EA	ELECTRIC STRIKE	6211 FSE 12/24 VAC/VDC	630	VON
1	EA	CARD READER POWER SUPPLY	BY WORK OF DIVISION 28 BY WORK OF DIVISION 28 RE-USE BALANCE OF EXISTING HARDWARE		



DISTRICT-WIDE ACCESS CONTROL UPGRADES
PACKAGE #3



MARK	DATE	ISSUE
	07/24/24	ISSUE FOR PROPOSAL

ACCESS CONTROL - CLOVIS WEST HIGH
CLASSROOM WING 'S'

3-CWH-AC7

ACCESS CONTROL - GENERAL NOTES:

- ALL LOW VOLTAGE CABLING IN EXPOSED AREAS SHALL BE INSTALLED IN SURFACE MOUNTED RACEWAY OR CONDUIT
- ALL EXPOSED CONDUIT IN PUBLIC SPACES SHALL BE PAINTED TO MATCH EXISTING WALL OR CEILING COLOR
- ALL ACCESS CONTROL WIRING SHALL BE GREEN IN COLOR
- ALL LOW VOLTAGE WIRING NOT INSTALLED IN CONDUIT SHALL BE SUPPORTED EVERY 5' MINIMUM FROM APPROVED CABLING SUPPORT SYSTEM CONNECTED BACK TO BUILDING STRUCTURE
- COORDINATE WITH OWNER TECHNOLOGY DEPARTMENT ON LABELING AND TERMINATION PUNCHDOWN OF NEW DATA CABLING ASSOCIATED WITH ACCESS CONTROL SYSTEM
- CONTRACTOR TO REPAIR ANY HOLES IN EXISTING DOORS AND FRAMES AS A RESULT OF HARDWARE REPLACEMENT. CONTRACTOR TO REPAINT FRAMES AND DOORS TO MATCH EXISTING SURROUNDING COLOR FOR ANY AREAS EXPOSED WHERE OLD HARDWARE WAS REMOVED.
- CONTRACTOR TO COORDINATE WITH OWNER ON ALL PROGRAMMING AND DOOR NUMBERING REQUIREMENTS ASSOCIATED WITH ACCESS CONTROL SYSTEM PRIOR TO ANY WORK TAKING PLACE
- CONTRACTOR IS RESPONSIBLE FOR PROVIDING BUILDING MAPS FOR EACH CAMPUS BUILDING AND INTEGRATING WITH ACCESS CONTROL DOOR LOCATIONS TO INDICATE DOOR STATUS AND PROVIDE REMOTE OPERATION OF DOORS THRU ACCESS CONTROL SYSTEM
- CONTRACTOR IS REQUIRED TO PROVIDE ALL DOOR HARDWARE, WIRING AND POWER SUPPLIES ASSOCIATED WITH THE INSTALLATION OF ACCESS CONTROL SYSTEM.
- CONTRACTOR TO PROVIDE 120V. POWER, CONDUIT, WIRING AND BREAKERS ASSOCIATED WITH PROVIDING POWER TO ACCESS CONTROL PANELS AND DOOR POWER SUPPLIES
- CONTRACTOR SHALL COORDINATE WITH OWNER ON THE TRANSITION AND SCHEDULING OF ACCESS CONTROL SYSTEM ONCE ITS READY TO ACTIVATE FOR EACH BUILDING
- CONTRACTOR SHALL MAINTAIN EXISTING WALL RATINGS FOR ANY PENETRATIONS THRU EXISTING RATED WALLS AS A RESULT OF ANY NEW CABLING BEING INSTALLED.
- CONTRACTOR SHALL INSTALL A REQUEST TO EXIT "REX" DEVICE FOR ALL DOORS RECEIVING A CARD READER AND ELECTRIFIED HARDWARE INTERFACE. REX DEVICE SHALL PROVIDE STATUS OF BOTH DOORS. DEVICE TO BE WALL OR CEILING MOUNTED TO PROVIDE PROPER COVERAGE OF EXIT PATHWAY

ACCESS CONTROL - KEYED NOTES:

- ① THIS DOOR SHALL RECEIVE A NEW CARD READER. CONTRACTOR SHALL REFER TO DOOR HARDWARE SCHEDULE FOR WORK SCOPE REQUIRED. PROVIDE ALL NEW HARDWARE, WIRING AND TERMINATIONS REQUIRED TO INSTALL NEW CARD READER AND ELECTRIFIED DOOR HARDWARE
- ② LOCATION OF EXISTING MDF/IDF ROOM. ALL NEW ACCESS CONTROL PANELS AND DOOR POWER SUPPLIES SHALL BE INSTALLED IN THIS ROOM.
- ③ LOCATION OF NEW ACCESS CONTROL PANEL AND DOOR POWER SUPPLIES SHALL BE MOUNTED ON THE WALL AT THIS LOCATION. CONTRACTOR TO INSTALL NEW CATEGORY 6 DATA CABLE FROM NEW ACCESS CONTROL PANEL BACK TO EXISTING PATCH PANEL IN EXISTING DATA RACK AND TERMINATE ON AVAILABLE PORT. CONTRACTOR TO INSTALL NEW WIRING IN SURFACE MOUNTED RACEWAY OR ROUTED ON EXISTING LADDER RACK FROM ACCESS CONTROL PANEL BACK TO RACK. CONTRACTOR TO INSTALL NEW 120V, 20A DUPLEX RECEPTACLE IN ACCESS CONTROL PANEL AND CONNECT BACK TO EXISTING ELECTRICAL PANEL
- ④ FRONT ADMINISTRATION AREA TO RECEIVE NEW WALL MOUNTED LOCKDOWN BUTTON WITH COVER IN THIS AREA. COORDINATE WITH OWNER ON FINAL LOCATION OF BUTTON PRIOR TO INSTALLATION. CONTRACTOR TO PROVIDE LABELING OF BUTTON TO INDICATE "LOCKDOWN" ON COVER. BUTTON SHALL BE BLUE IN COLOR.
- ⑤ APPROXIMATE ROUTE OF MULTICONDUCTOR ACCESS CONTROL CABLE FROM ACCESS CONTROL DOOR BACK TO HEADEND PANEL LOCATED IN MDF/IDF ROOM. CONTRACTOR SHALL BE RESPONSIBLE FOR ALL NEW RACEWAY OR ACCESS PANELS REQUIRED TO INSTALL ACCESS CONTROL WIRING ABOVE INACCESSIBLE CEILINGS. ALL WIRING SHALL BE PROPERLY SUPPORTED FOR FULL RUN. ANY WIRING PENETRATIONS PASSING THRU RATED WALL SHALL MAINTAIN WALL RATING AFTER WIRING IS INSTALLED.
- ⑥ LOCATION OF EXISTING 120V ELECTRICAL PANEL. CONTRACTOR TO ROUTE NEW 120V, 20A BRANCH CIRCUIT FROM NEW ACCESS CONTROL PANEL BACK TO THIS LOCATION. CONTRACTOR SHALL INSTALL NEW 120V, 20A BREAKER IN AVAILABLE SPACE IN THIS PANEL.
- ⑦ LOCATION OF EXISTING FLOOR MOUNTED NETWORK RACKS. ALL NEW DATA CABLING SHALL BE ROUTED BACK TO THIS LOCATION AND TERMINATED ON EXISTING PATCH PANEL.
- ⑧ LOCATION OF EXISTING INTERCOM WALL MOUNTED PUNCHDOWN BLOCK. ALL NEW SPEAKERS SHALL BE ROUTED BACK TO THIS LOCATION AND TERMINATED ON TERMINAL STRIP. CONTRACTOR TO CONFIGURE EXISTING INTERCOM SYSTEM TO ADD ANY NEW EXTERIOR SPEAKER AND ZONES TO EXISTING SYSTEM AS REQUIRED.
- ⑨ CONTRACTOR TO INSTALL NEW WALL MOUNTED, EXTERIOR GRADE, NON-POWERED SPEAKER, WHITE IN COLOR AT THIS LOCATION AND CONNECT BACK TO EXISTING LOCAL BUILDING INTERCOM TERMINAL STRIP AT EXISTING MDF/IDF LOCATION.
- ⑩ THIS AREA HAS AN OPEN CEILING AREA OR INACCESSIBLE CEILING AREA, CONDUIT WILL BE REQUIRED TO ROUTE THRU OPEN AREAS OR ACCESS PANELS NEEDED TO ACCESS ABOVE INACCESSIBLE CEILINGS TO ALLOW CABLING TO BE INSTALLED.
- ⑪ CONTRACTOR TO INSTALL NEW WALL MOUNTED, EXTERIOR GRADE, POWERED SPEAKER, WHITE IN COLOR AT THIS LOCATION AND CONNECT BACK TO EXISTING LOCAL BUILDING INTERCOM TERMINAL STRIP AT EXISTING MDF/IDF LOCATION. PROVIDE LOCAL POWER TRANSFORMER AND TERMINATIONS REQUIRED TO POWER SPEAKER

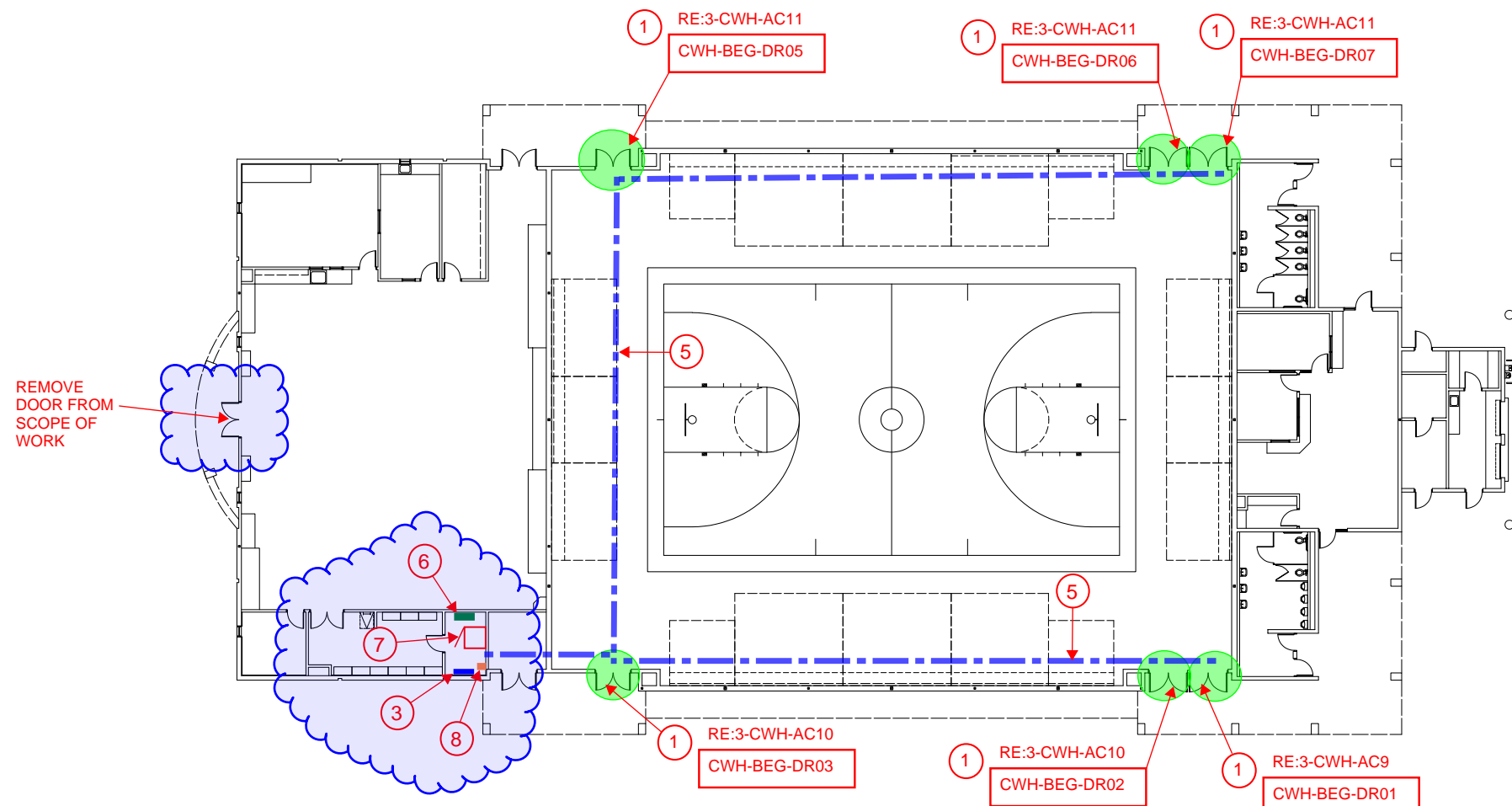

EAST GYM - CLOVIS WEST HIGH SCHOOL
SCALE: 1/32"=1'-0"



**DISTRICT-WIDE ACCESS CONTROL UPGRADES
PACKAGE #3**



MARK	DATE	ISSUE
	07/24/24	ISSUE FOR PROPOSAL

**ACCESS CONTROL - CLOVIS WEST HIGH
EAST GYM PLAN**

3-CWH-AC8

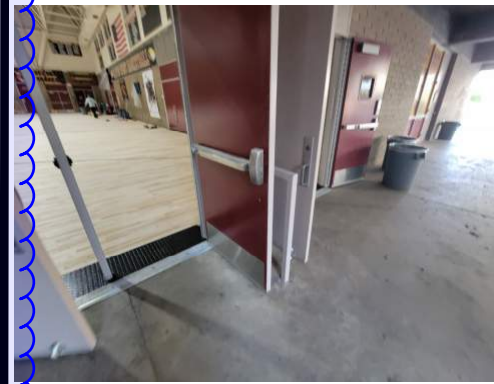
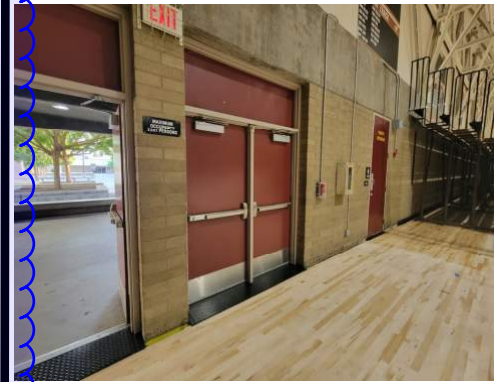
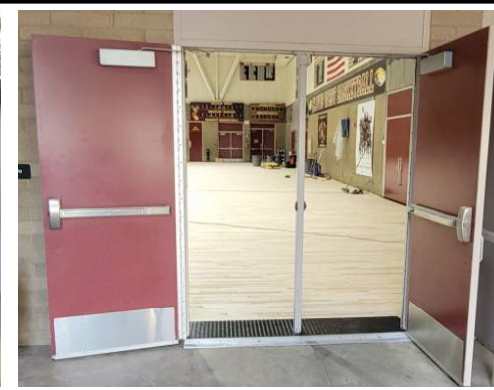
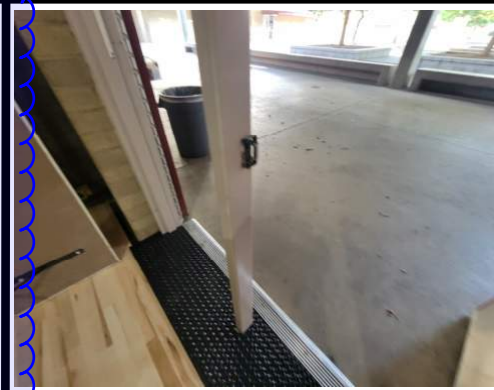
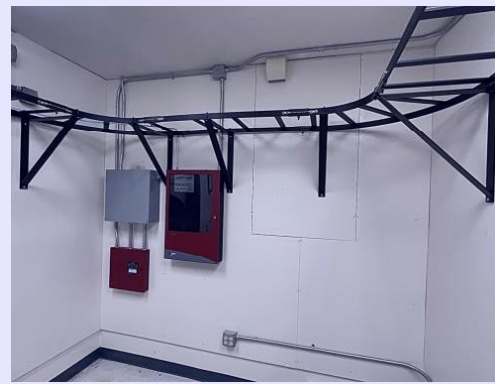
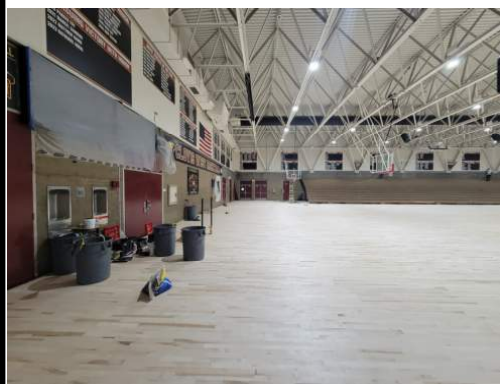
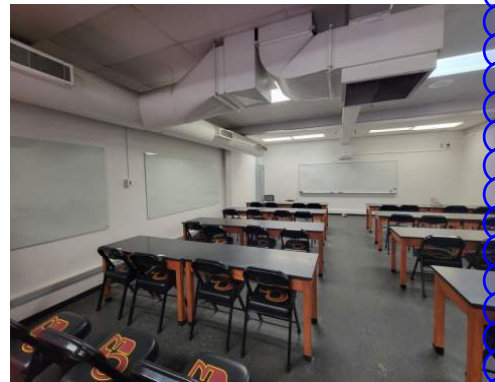
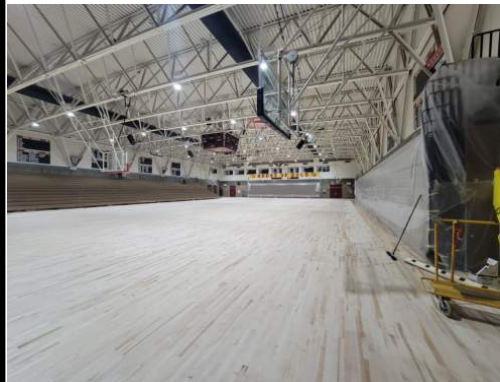
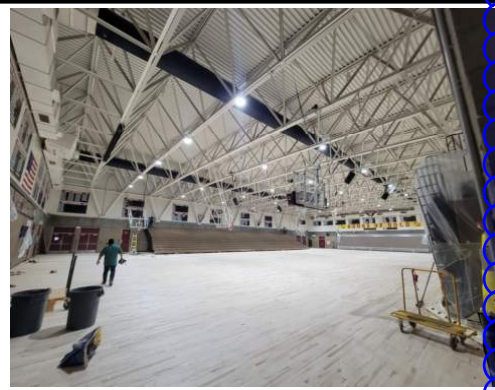
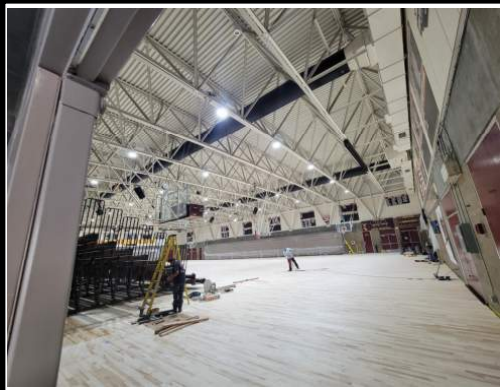

12 OVERALL PHOTOS EAST GYM

13 ELECTRICAL ROOM EAST GYM IDF

14 DOOR: CWH-BEG-DR01 DOOR HARDWARE SET: #12

HW GROUP NO. 02

QTY		DESCRIPTION	CATALOG NUMBER	FINISH	MFR
1	EA	DOOR CORD	798C-18	626	SCE
1	EA	PANIC HARDWARE	LD-PA-AX-99-EO-990	626	VON
1	EA	ELEC PANIC HARDWARE	QELX-PA-AX-99-NL-CON	626	VON
1	EA	RIM HOUSING	20-079	626	SCH
1	EA	FSIC CORE	23-030	626	SCH
1	EA	CARD READER POWER SUPPLY	BY WORK OF DIVISION 28 BY WORK OF DIVISION 28 RE-USE BALANCE OF EXISTING HARDWARE		



DISTRICT-WIDE ACCESS CONTROL UPGRADES
PACKAGE #3



MARK	DATE	ISSUE
	07/24/24	ISSUE FOR PROPOSAL

ACCESS CONTROL - CLOVIS WEST HIGH
EAST GYM PHOTOS

3-CWH-AC9

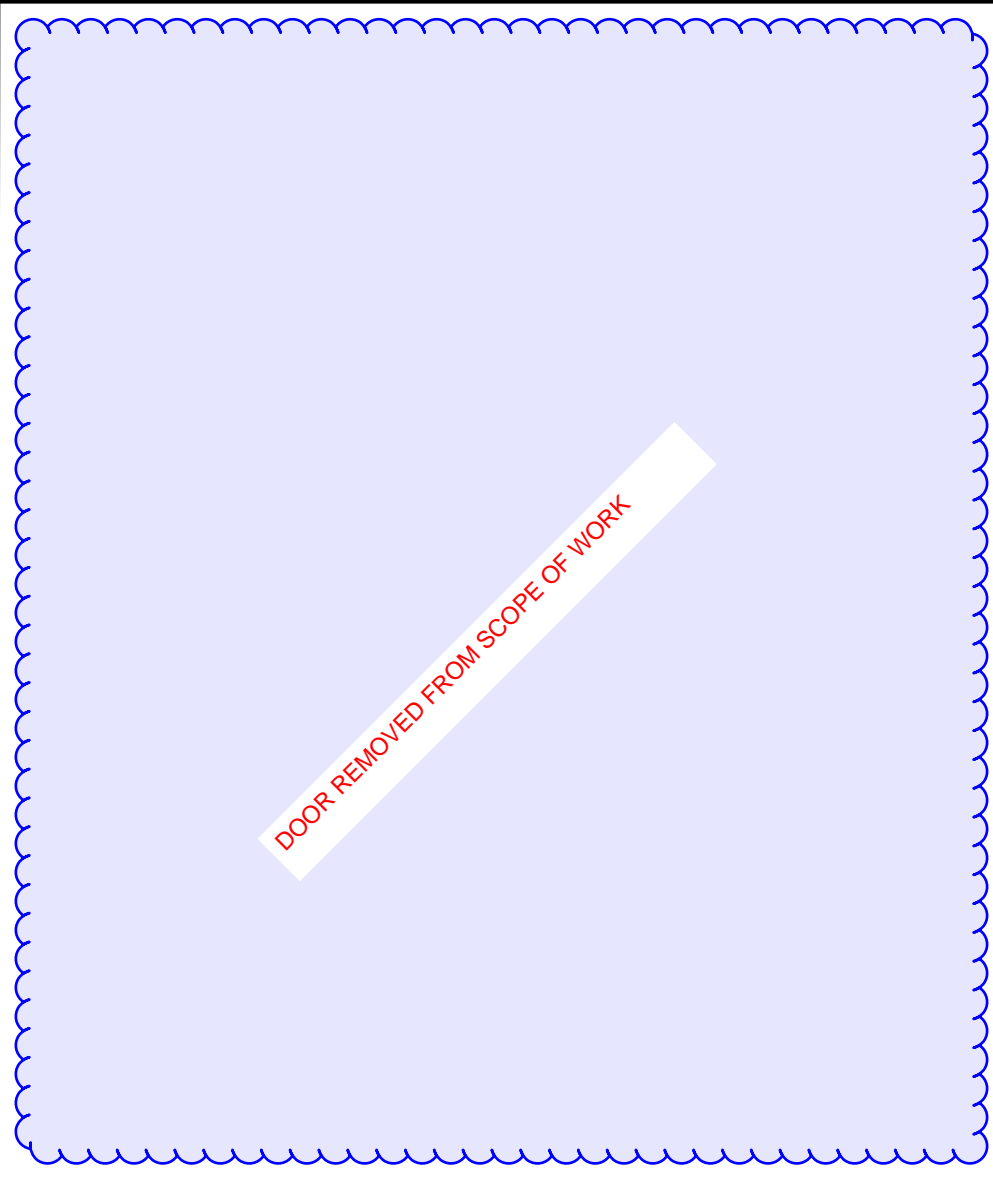
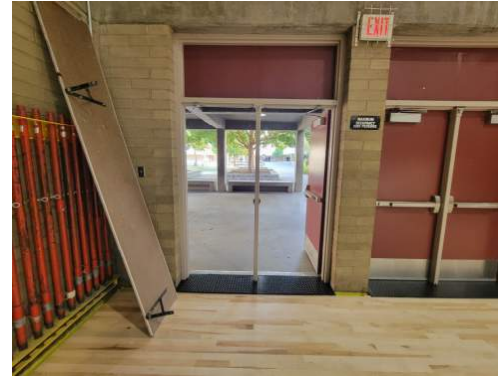
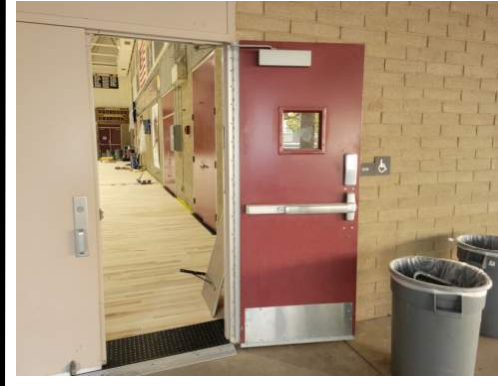
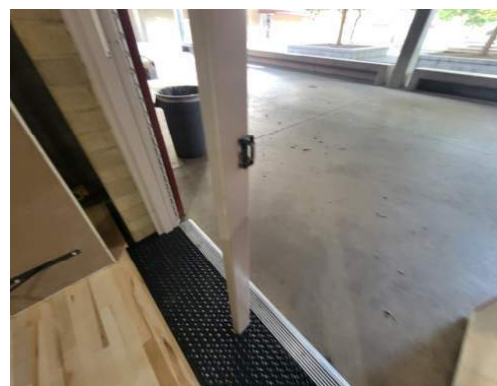
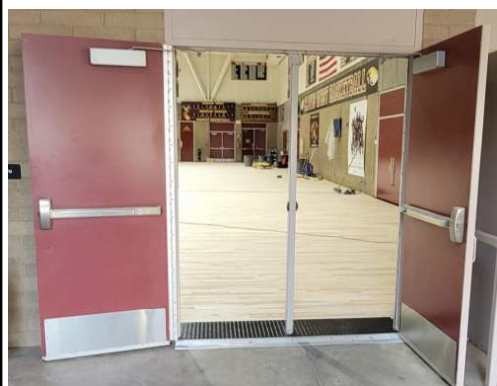
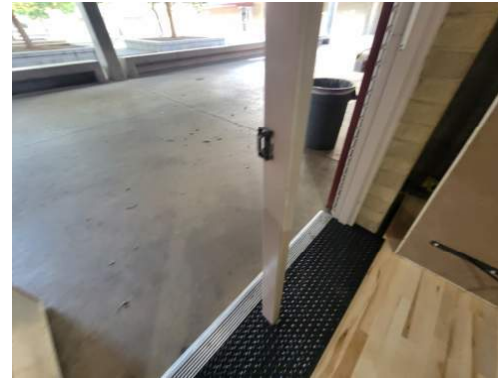
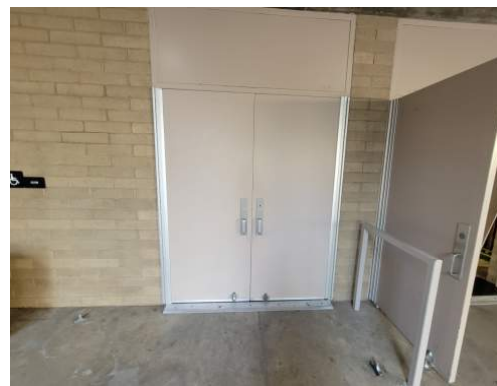
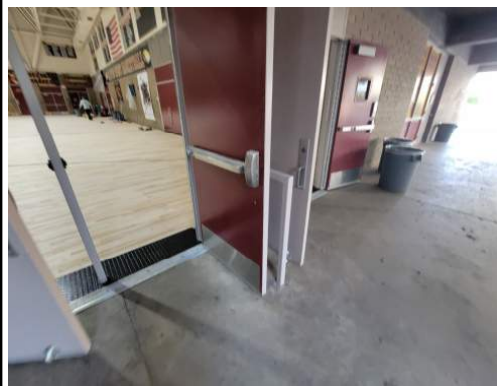
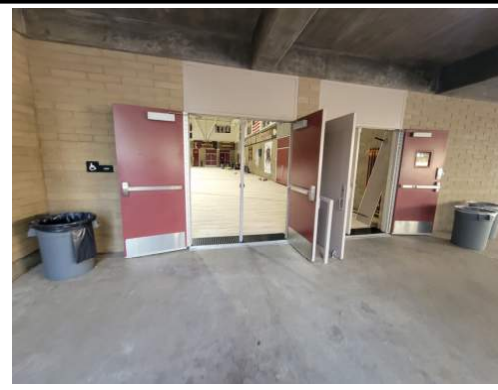
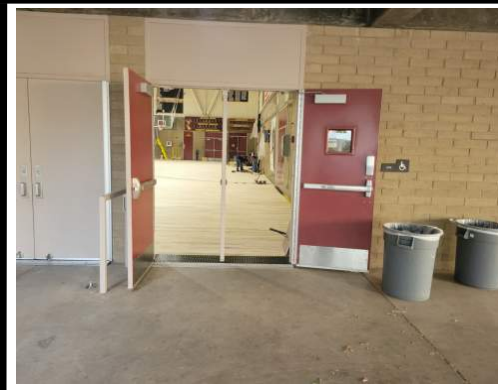
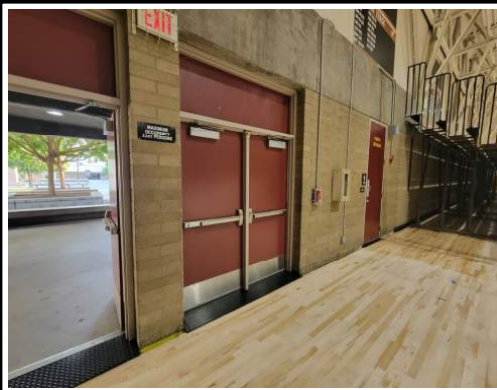

15 DOOR: CWH-BEG-DR02 DOOR HARDWARE SET: #02

HW GROUP NO. 02

QTY	DESCRIPTION	CATALOG NUMBER	FINISH	MFR
1	EA DOOR CORD	798C-18	626	SCE
1	EA PANIC HARDWARE	LD-PA-AX-99-EO-990	626	VON
1	EA ELEC PANIC HARDWARE	QELX-PA-AX-99-NL-CON	626	VON
1	EA RIM HOUSING	20-079	626	SCH
1	EA FSIC CORE	23-030	626	SCH
1	EA CARD READER POWER SUPPLY	BY WORK OF DIVISION 28 BY WORK OF DIVISION 28 RE-USE BALANCE OF EXISTING HARDWARE		

16 DOOR: CHW-BEG-DR03 DOOR HARDWARE SET: #02

HW GROUP NO. 02

QTY	DESCRIPTION	CATALOG NUMBER	FINISH	MFR
1	EA DOOR CORD	798C-18	626	SCE
1	EA PANIC HARDWARE	LD-PA-AX-99-EO-990	626	VON
1	EA ELEC PANIC HARDWARE	QELX-PA-AX-99-NL-CON	626	VON
1	EA RIM HOUSING	20-079	626	SCH
1	EA FSIC CORE	23-030	626	SCH
1	EA CARD READER POWER SUPPLY	BY WORK OF DIVISION 28 BY WORK OF DIVISION 28 RE-USE BALANCE OF EXISTING HARDWARE		

17 DOOR: CHW-BEG-DR04 DOOR HARDWARE SET: #

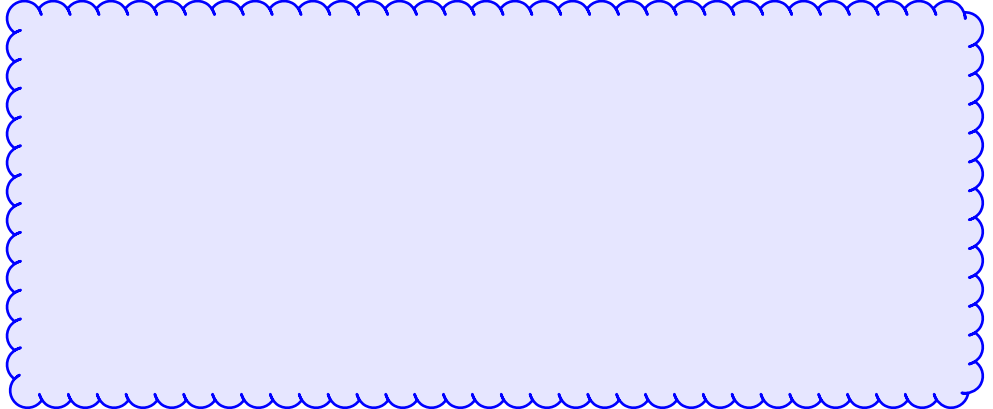

DISTRICT-WIDE ACCESS CONTROL UPGRADES
PACKAGE #3



MARK	DATE	ISSUE
	07/24/24	ISSUE FOR PROPOSAL

ACCESS CONTROL - CLOVIS WEST HIGH
EAST GYM PHOTOS

3-CWH-AC10

ACCESS CONTROL - GENERAL NOTES:

- ALL LOW VOLTAGE CABLING IN EXPOSED AREAS SHALL BE INSTALLED IN SURFACE MOUNTED RACEWAY OR CONDUIT
- ALL EXPOSED CONDUIT IN PUBLIC SPACES SHALL BE PAINTED TO MATCH EXISTING WALL OR CEILING COLOR
- ALL ACCESS CONTROL WIRING SHALL BE GREEN IN COLOR
- ALL LOW VOLTAGE WIRING NOT INSTALLED IN CONDUIT SHALL BE SUPPORTED EVERY 5' MINIMUM FROM APPROVED CABLING SUPPORT SYSTEM CONNECTED BACK TO BUILDING STRUCTURE
- COORDINATE WITH OWNER TECHNOLOGY DEPARTMENT ON LABELING AND TERMINATION PUNCHDOWN OF NEW DATA CABLING ASSOCIATED WITH ACCESS CONTROL SYSTEM
- CONTRACTOR TO REPAIR ANY HOLES IN EXISTING DOORS AND FRAMES AS A RESULT OF HARDWARE REPLACEMENT. CONTRACTOR TO REPAIR FRAMES AND DOORS TO MATCH EXISTING SURROUNDING COLOR FOR ANY AREAS EXPOSED WHERE OLD HARDWARE WAS REMOVED.
- CONTRACTOR TO COORDINATE WITH OWNER ON ALL PROGRAMMING AND DOOR NUMBERING REQUIREMENTS ASSOCIATED WITH ACCESS CONTROL SYSTEM PRIOR TO ANY WORK TAKING PLACE
- CONTRACTOR IS RESPONSIBLE FOR PROVIDING BUILDING MAPS FOR EACH CAMPUS BUILDING AND INTEGRATING WITH ACCESS CONTROL DOOR LOCATIONS TO INDICATE DOOR STATUS AND PROVIDE REMOTE OPERATION OF DOORS THRU ACCESS CONTROL SYSTEM
- CONTRACTOR IS REQUIRED TO PROVIDE ALL DOOR HARDWARE, WIRING AND POWER SUPPLIES ASSOCIATED WITH THE INSTALLATION OF ACCESS CONTROL SYSTEM.
- CONTRACTOR TO PROVIDE 120V. POWER, CONDUIT, WIRING AND BREAKERS ASSOCIATED WITH PROVIDING POWER TO ACCESS CONTROL PANELS AND DOOR POWER SUPPLIES
- CONTRACTOR SHALL COORDINATE WITH OWNER ON THE TRANSITION AND SCHEDULING OF ACCESS CONTROL SYSTEM ONCE ITS READY TO ACTIVATE FOR EACH BUILDING
- CONTRACTOR SHALL MAINTAIN EXISTING WALL RATINGS FOR ANY PENETRATIONS THRU EXISTING RATED WALLS AS A RESULT OF ANY NEW CABLING BEING INSTALLED.
- CONTRACTOR SHALL INSTALL A REQUEST TO EXIT "REX" DEVICE FOR ALL DOORS RECEIVING A CARD READER AND ELECTRIFIED HARDWARE INTERFACE. REX DEVICE SHALL PROVIDE STATUS OF BOTH DOORS. DEVICE TO BE WALL OR CEILING MOUNTED TO PROVIDE PROPER COVERAGE OF EXIT PATHWAY

ACCESS CONTROL - KEYED NOTES:

- ① THIS DOOR SHALL RECEIVE A NEW CARD READER. CONTRACTOR SHALL REFER TO DOOR HARDWARE SCHEDULE FOR WORK SCOPE REQUIRED. PROVIDE ALL NEW HARDWARE, WIRING AND TERMINATIONS REQUIRED TO INSTALL NEW CARD READER AND ELECTRIFIED DOOR HARDWARE
- ② LOCATION OF EXISTING MDF/IDF ROOM. ALL NEW ACCESS CONTROL PANELS AND DOOR POWER SUPPLIES SHALL BE INSTALLED IN THIS ROOM.
- ③ LOCATION OF NEW ACCESS CONTROL PANEL AND DOOR POWER SUPPLIES SHALL BE MOUNTED ON THE WALL AT THIS LOCATION. CONTRACTOR TO INSTALL NEW CATEGORY 6 DATA CABLE FROM NEW ACCESS CONTROL PANEL BACK TO EXISTING PATCH PANEL IN EXISTING DATA RACK AND TERMINATE ON AVAILABLE PORT. CONTRACTOR TO INSTALL NEW WIRING IN SURFACE MOUNTED RACEWAY OR ROUTED ON EXISTING LADDER RACK FROM ACCESS CONTROL PANEL BACK TO RACK. CONTRACTOR TO INSTALL NEW 120V, 20A DUPLEX RECEPTACLE IN ACCESS CONTROL PANEL AND CONNECT BACK TO EXISTING ELECTRICAL PANEL
- ④ FRONT ADMINISTRATION AREA TO RECEIVE NEW WALL MOUNTED LOCKDOWN BUTTON WITH COVER IN THIS AREA. COORDINATE WITH OWNER ON FINAL LOCATION OF BUTTON PRIOR TO INSTALLATION. CONTRACTOR TO PROVIDE LABELING OF BUTTON TO INDICATE "LOCKDOWN" ON COVER. BUTTON SHALL BE BLUE IN COLOR.
- ⑤ APPROXIMATE ROUTE OF MULTICONDUCTOR ACCESS CONTROL CABLE FROM ACCESS CONTROL DOOR BACK TO HEADEND PANEL LOCATED IN MDF/IDF ROOM. CONTRACTOR SHALL BE RESPONSIBLE FOR ALL NEW RACEWAY OR ACCESS PANELS REQUIRED TO INSTALL ACCESS CONTROL WIRING ABOVE INACCESSIBLE CEILINGS. ALL WIRING SHALL BE PROPERLY SUPPORTED FOR FULL RUN. ANY WIRING PENETRATIONS PASSING THRU RATED WALL SHALL MAINTAIN WALL RATING AFTER WIRING IS INSTALLED.
- ⑥ LOCATION OF EXISTING 120V ELECTRICAL PANEL. CONTRACTOR TO ROUTE NEW 120V, 20A BRANCH CIRCUIT FROM NEW ACCESS CONTROL PANEL BACK TO THIS LOCATION. CONTRACTOR SHALL INSTALL NEW 120V, 20A BREAKER IN AVAILABLE SPACE IN THIS PANEL.
- ⑦ LOCATION OF EXISTING FLOOR MOUNTED NETWORK RACKS. ALL NEW DATA CABLING SHALL BE ROUTED BACK TO THIS LOCATION AND TERMINATED ON EXISTING PATCH PANEL.
- ⑧ LOCATION OF EXISTING INTERCOM WALL MOUNTED PUNCHDOWN BLOCK. ALL NEW SPEAKERS SHALL BE ROUTED BACK TO THIS LOCATION AND TERMINATED ON TERMINAL STRIP. CONTRACTOR TO CONFIGURE EXISTING INTERCOM SYSTEM TO ADD ANY NEW EXTERIOR SPEAKER AND ZONES TO EXISTING SYSTEM AS REQUIRED.
- ⑨ CONTRACTOR TO INSTALL NEW WALL MOUNTED, EXTERIOR GRADE, NON-POWERED SPEAKER, WHITE IN COLOR AT THIS LOCATION AND CONNECT BACK TO EXISTING LOCAL BUILDING INTERCOM TERMINAL STRIP AT EXISTING MDF/IDF LOCATION.
- ⑩ THIS AREA HAS AN OPEN CEILING AREA OR INACCESSIBLE CEILING AREA. CONDUIT WILL BE REQUIRED TO ROUTE THRU OPEN AREAS OR ACCESS PANELS NEEDED TO ACCESS ABOVE INACCESSIBLE CEILINGS TO ALLOW CABLING TO BE INSTALLED.
- ⑪ CONTRACTOR TO INSTALL NEW WALL MOUNTED, EXTERIOR GRADE, POWERED SPEAKER, WHITE IN COLOR AT THIS LOCATION AND CONNECT BACK TO EXISTING LOCAL BUILDING INTERCOM TERMINAL STRIP AT EXISTING MDF/IDF LOCATION. PROVIDE LOCAL POWER TRANSFORMER AND TERMINATIONS REQUIRED TO POWER SPEAKER

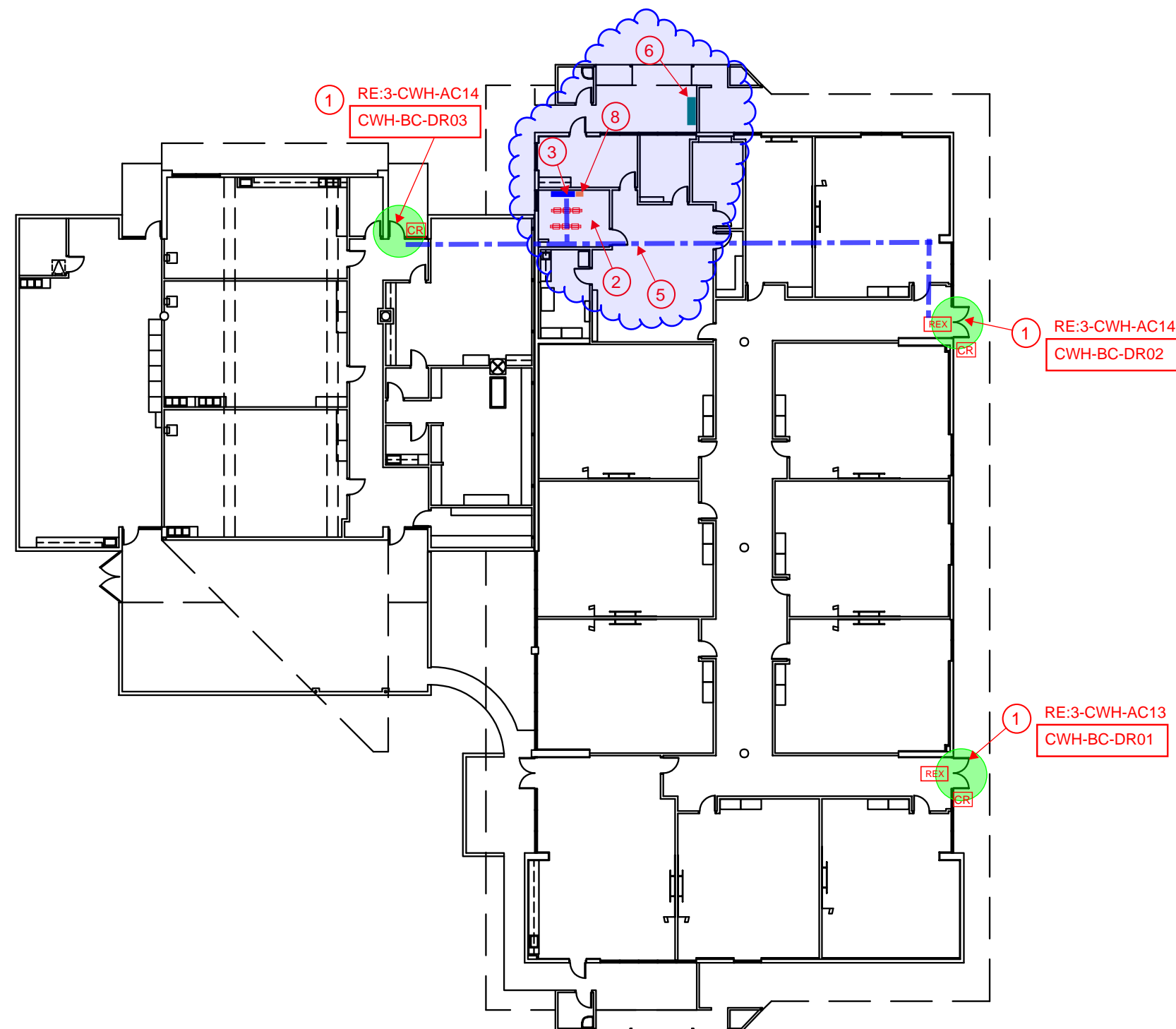

BUILDING "C" - CLOVIS WEST HIGH SCHOOL
SCALE: 1/32"=1'-0"



DISTRICT-WIDE ACCESS CONTROL UPGRADES PACKAGE #3



MARK	DATE	ISSUE
	07/24/24	ISSUE FOR PROPOSAL

ACCESS CONTROL - CLOVIS WEST HIGH CLASSROOM BUILDING C PLAN

3-CWH-AC12

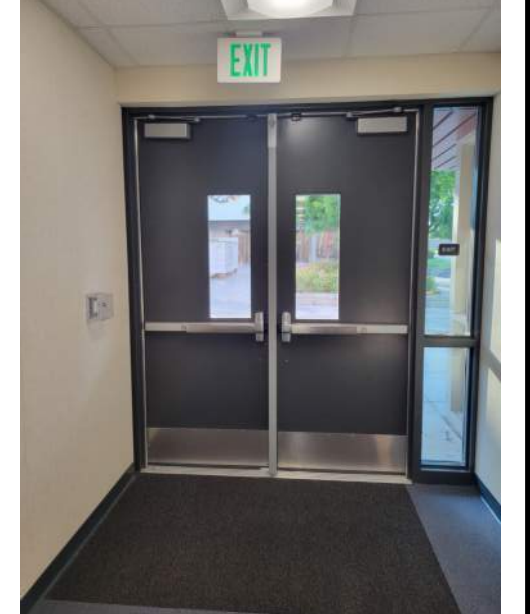
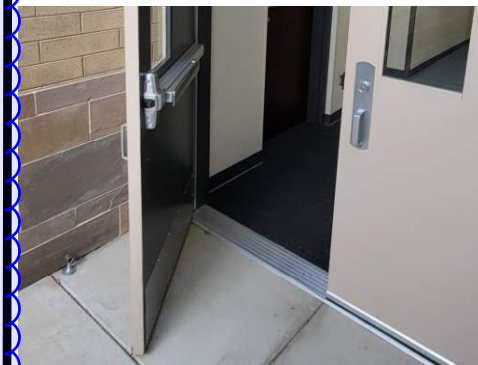
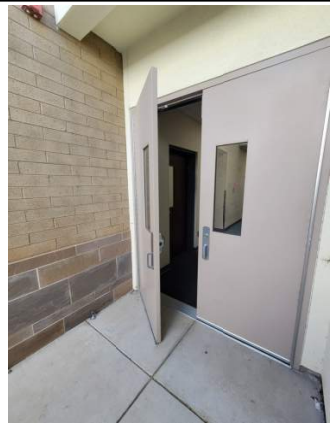
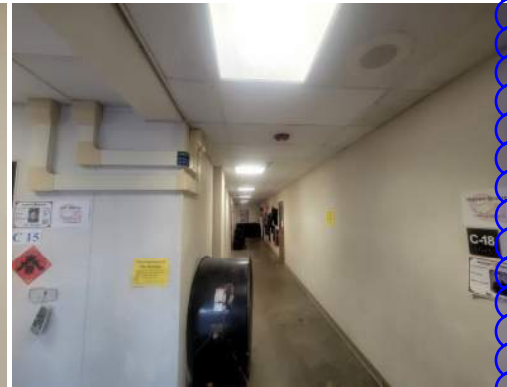
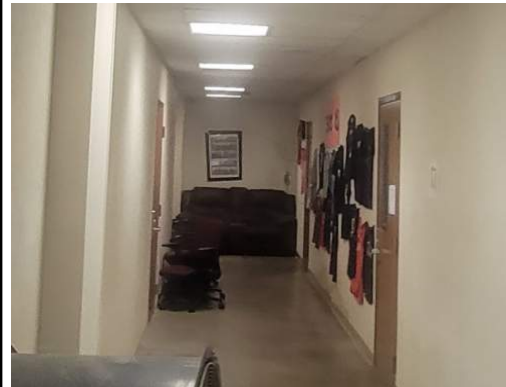

24 CLASSROOM BUILDING OVERALL PHOTOS

25 CLASSROOM BUILDING IDF PHOTOS, PANEL WITH SPARE RIGHT ACROSS WALKWAY ON EXTERIOR "S" BUILDING WALL.

26 DOOR: CWH-BC-DR01 DOOR HARDWARE SET: #05

HW GROUP NO. 05

QTY		DESCRIPTION	CATALOG NUMBER	FINISH	MFR
1	EA	DOOR CORD	798C-18	626	SCE
1	EA	EXIT ONLY TRIM	990-EO	626	VON
2	EA	99 LD COVER PLATE	050589	628	VON
1	EA	QELX CONVERSION KIT	041168		VON
1	EA	CARD READER POWER SUPPLY	BY WORK OF DIVISION 28 BY WORK OF DIVISION 28 RE-USE BALANCE OF EXISTING HARDWARE		



DISTRICT-WIDE ACCESS CONTROL UPGRADES
PACKAGE #3



MARK	DATE	ISSUE
	07/24/24	ISSUE FOR PROPOSAL

ACCESS CONTROL - CLOVIS WEST HIGH
CLASSROOM BUILDING "C" PHOTOS

3-CWH-AC13

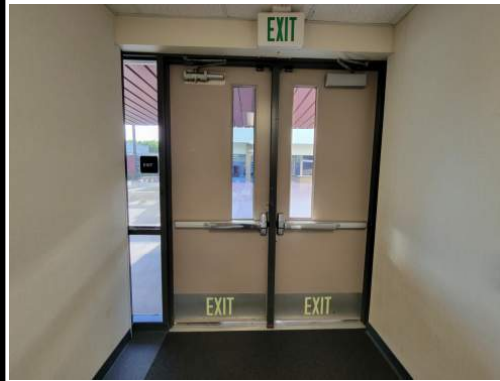

21 DOOR: CWH-BC-DR02 DOOR HARDWARE SET: #05

HW GROUP NO. 05

QTY	DESCRIPTION	CATALOG NUMBER	FINISH	MFR
1	EA DOOR CORD	798C-18	626	SCE
1	EA EXIT ONLY TRIM	990-EO	626	VON
2	EA 99 LD COVER PLATE	050589	628	VON
1	EA QELX CONVERSION KIT	041168		VON
1	EA CARD READER POWER SUPPLY	BY WORK OF DIVISION 28 BY WORK OF DIVISION 28 RE-USE BALANCE OF EXISTING HARDWARE		

22 DOOR: CWH-BC-DR03 DOOR HARDWARE SET: #12

HW GROUP NO. 05

QTY	DESCRIPTION	CATALOG NUMBER	FINISH	MFR
1	EA DOOR CORD	798C-18	626	SCE
1	EA EXIT ONLY TRIM	990-EO	626	VON
2	EA 99 LD COVER PLATE	050589	628	VON
1	EA QELX CONVERSION KIT	041168		VON
1	EA CARD READER POWER SUPPLY	BY WORK OF DIVISION 28 BY WORK OF DIVISION 28 RE-USE BALANCE OF EXISTING HARDWARE		



**DISTRICT-WIDE ACCESS CONTROL UPGRADES
PACKAGE #3**



MARK	DATE	ISSUE
	07/24/24	ISSUE FOR PROPOSAL

**ACCESS CONTROL - CLOVIS WEST HIGH
CLASSROOM BUILDING "C" PHOTOS**

3-CWH-AC14

ACCESS CONTROL - GENERAL NOTES:

- ALL LOW VOLTAGE CABLING IN EXPOSED AREAS SHALL BE INSTALLED IN SURFACE MOUNTED RACEWAY OR CONDUIT
- ALL EXPOSED CONDUIT IN PUBLIC SPACES SHALL BE PAINTED TO MATCH EXISTING WALL OR CEILING COLOR
- ALL ACCESS CONTROL WIRING SHALL BE GREEN IN COLOR
- ALL LOW VOLTAGE WIRING NOT INSTALLED IN CONDUIT SHALL BE SUPPORTED EVERY 5' MINIMUM FROM APPROVED CABLING SUPPORT SYSTEM CONNECTED BACK TO BUILDING STRUCTURE
- COORDINATE WITH OWNER TECHNOLOGY DEPARTMENT ON LABELING AND TERMINATION PUNCHDOWN OF NEW DATA CABLING ASSOCIATED WITH ACCESS CONTROL SYSTEM
- CONTRACTOR TO REPAIR ANY HOLES IN EXISTING DOORS AND FRAMES AS A RESULT OF HARDWARE REPLACEMENT. CONTRACTOR TO REPAIR FRAMES AND DOORS TO MATCH EXISTING SURROUNDING COLOR FOR ANY AREAS EXPOSED WHERE OLD HARDWARE WAS REMOVED.
- CONTRACTOR TO COORDINATE WITH OWNER ON ALL PROGRAMMING AND DOOR NUMBERING REQUIREMENTS ASSOCIATED WITH ACCESS CONTROL SYSTEM PRIOR TO ANY WORK TAKING PLACE
- CONTRACTOR IS RESPONSIBLE FOR PROVIDING BUILDING MAPS FOR EACH CAMPUS BUILDING AND INTEGRATING WITH ACCESS CONTROL DOOR LOCATIONS TO INDICATE DOOR STATUS AND PROVIDE REMOTE OPERATION OF DOORS THRU ACCESS CONTROL SYSTEM
- CONTRACTOR IS REQUIRED TO PROVIDE ALL DOOR HARDWARE, WIRING AND POWER SUPPLIES ASSOCIATED WITH THE INSTALLATION OF ACCESS CONTROL SYSTEM.
- CONTRACTOR TO PROVIDE 120V, POWER, CONDUIT, WIRING AND BREAKERS ASSOCIATED WITH PROVIDING POWER TO ACCESS CONTROL PANELS AND DOOR POWER SUPPLIES
- CONTRACTOR SHALL COORDINATE WITH OWNER ON THE TRANSITION AND SCHEDULING OF ACCESS CONTROL SYSTEM ONCE ITS READY TO ACTIVATE FOR EACH BUILDING
- CONTRACTOR SHALL MAINTAIN EXISTING WALL RATINGS FOR ANY PENETRATIONS THRU EXISTING RATED WALLS AS A RESULT OF ANY NEW CABLING BEING INSTALLED.
- CONTRACTOR SHALL INSTALL A REQUEST TO EXIT 'REX' DEVICE FOR ALL DOORS RECEIVING A CARD READER AND ELECTRIFIED HARDWARE INTERFACE. REX DEVICE SHALL PROVIDE STATUS OF BOTH DOORS. DEVICE TO BE WALL OR CEILING MOUNTED TO PROVIDE PROPER COVERAGE OF EXIT PATHWAY

ACCESS CONTROL - KEYED NOTES:

- ① THIS DOOR SHALL RECEIVE A NEW CARD READER. CONTRACTOR SHALL REFER TO DOOR HARDWARE SCHEDULE FOR WORK SCOPE REQUIRED. PROVIDE ALL NEW HARDWARE, WIRING AND TERMINATIONS REQUIRED TO INSTALL NEW CARD READER AND ELECTRIFIED DOOR HARDWARE
- ② LOCATION OF EXISTING MDF/IDF ROOM. ALL NEW ACCESS CONTROL PANELS AND DOOR POWER SUPPLIES SHALL BE INSTALLED IN THIS ROOM.
- ③ LOCATION OF NEW ACCESS CONTROL PANEL AND DOOR POWER SUPPLIES SHALL BE MOUNTED ON THE WALL AT THIS LOCATION. CONTRACTOR TO INSTALL NEW CATEGORY 6 DATA CABLE FROM NEW ACCESS CONTROL PANEL BACK TO EXISTING PATCH PANEL IN EXISTING DATA RACK AND TERMINATE ON AVAILABLE PORT. CONTRACTOR TO INSTALL NEW WIRING IN SURFACE MOUNTED RACEWAY OR ROUTED ON EXISTING LADDER RACK FROM ACCESS CONTROL PANEL BACK TO RACK. CONTRACTOR TO INSTALL NEW 120V, 20A DUPLEX RECEPTACLE IN ACCESS CONTROL PANEL AND CONNECT BACK TO EXISTING ELECTRICAL PANEL
- ④ FRONT ADMINISTRATION AREA TO RECEIVE NEW WALL MOUNTED LOCKDOWN BUTTON WITH COVER IN THIS AREA. COORDINATE WITH OWNER ON FINAL LOCATION OF BUTTON PRIOR TO INSTALLATION. CONTRACTOR TO PROVIDE LABELING OF BUTTON TO INDICATE 'LOCKDOWN' ON COVER. BUTTON SHALL BE BLUE IN COLOR.
- ⑤ APPROXIMATE ROUTE OF MULTICONDUCTOR ACCESS CONTROL CABLE FROM ACCESS CONTROL DOOR BACK TO HEADEND PANEL LOCATED IN MDF/IDF ROOM. CONTRACTOR SHALL BE RESPONSIBLE FOR ALL NEW RACEWAY OR ACCESS PANELS REQUIRED TO INSTALL ACCESS CONTROL WIRING ABOVE INACCESSIBLE CEILINGS. ALL WIRING SHALL BE PROPERLY SUPPORTED FOR FULL RUN. ANY WIRING PENETRATIONS PASSING THRU RATED WALL SHALL MAINTAIN WALL RATING AFTER WIRING IS INSTALLED.
- ⑥ LOCATION OF EXISTING 120V ELECTRICAL PANEL. CONTRACTOR TO ROUTE NEW 120V, 20A BRANCH CIRCUIT FROM NEW ACCESS CONTROL PANEL BACK TO THIS LOCATION. CONTRACTOR SHALL INSTALL NEW 120V, 20A BREAKER IN AVAILABLE SPACE IN THIS PANEL.
- ⑦ LOCATION OF EXISTING FLOOR MOUNTED NETWORK RACKS. ALL NEW DATA CABLING SHALL BE ROUTED BACK TO THIS LOCATION AND TERMINATED ON EXISTING PATCH PANEL.
- ⑧ LOCATION OF EXISTING INTERCOM WALL MOUNTED PUNCHDOWN BLOCK. ALL NEW SPEAKERS SHALL BE ROUTED BACK TO THIS LOCATION AND TERMINATED ON TERMINAL STRIP. CONTRACTOR TO CONFIGURE EXISTING INTERCOM SYSTEM TO ADD ANY NEW EXTERIOR SPEAKER AND ZONES TO EXISTING SYSTEM AS REQUIRED.
- ⑨ CONTRACTOR TO INSTALL NEW WALL MOUNTED, EXTERIOR GRADE, NON-POWERED SPEAKER, WHITE IN COLOR AT THIS LOCATION AND CONNECT BACK TO EXISTING LOCAL BUILDING INTERCOM TERMINAL STRIP AT EXISTING MDF/IDF LOCATION.
- ⑩ THIS AREA HAS AN OPEN CEILING AREA OR INACCESSIBLE CEILING AREA. CONDUIT WILL BE REQUIRED TO ROUTE THRU OPEN AREAS OR ACCESS PANELS NEEDED TO ACCESS ABOVE INACCESSIBLE CEILINGS TO ALLOW CABLING TO BE INSTALLED.
- ⑪ CONTRACTOR TO INSTALL NEW WALL MOUNTED, EXTERIOR GRADE, POWERED SPEAKER, WHITE IN COLOR AT THIS LOCATION AND CONNECT BACK TO EXISTING LOCAL BUILDING INTERCOM TERMINAL STRIP AT EXISTING MDF/IDF LOCATION. PROVIDE LOCAL POWER TRANSFORMER AND TERMINATIONS REQUIRED TO POWER SPEAKER

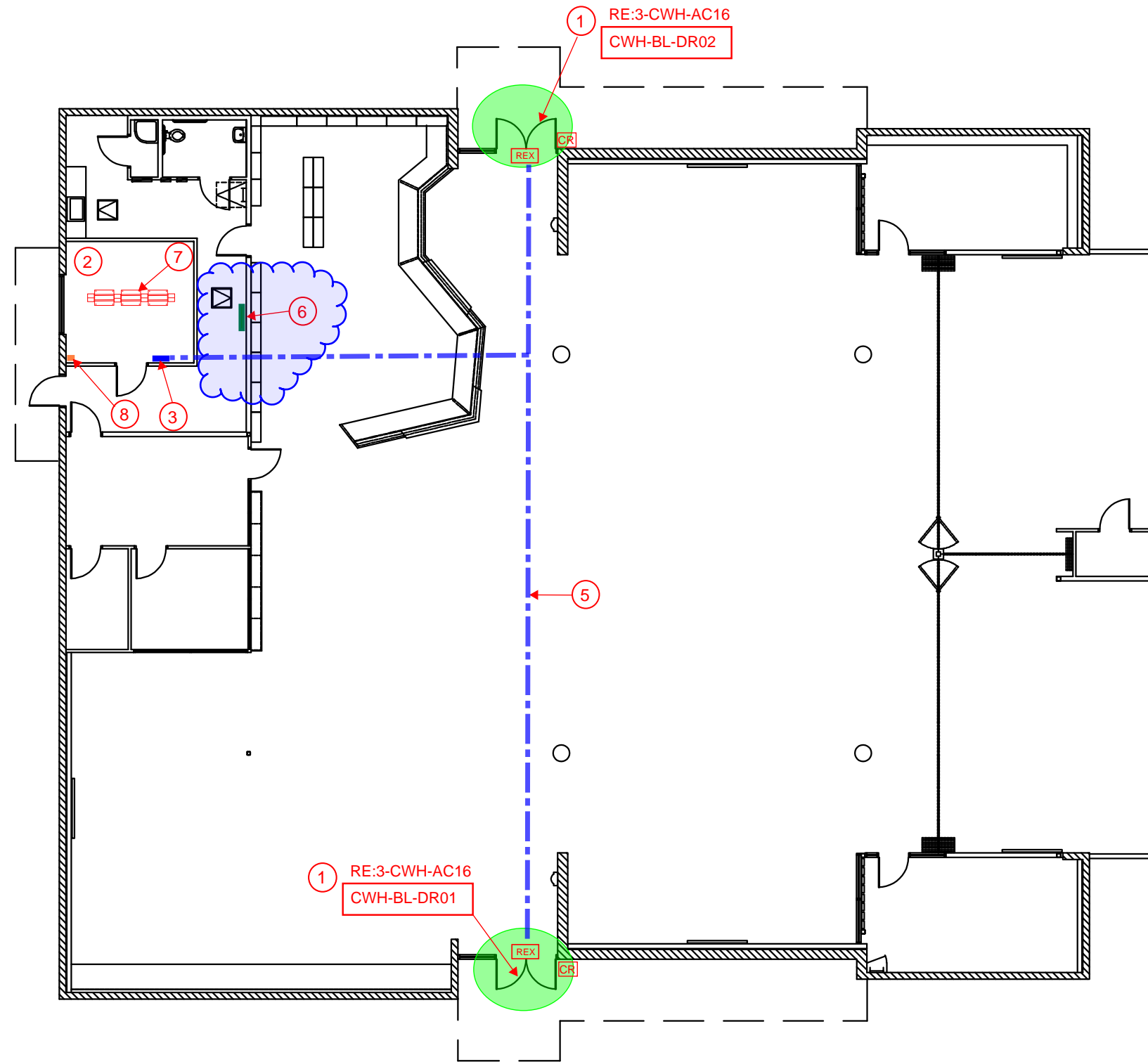

LIBRARY - CLOVIS WEST HIGH SCHOOL

SCALE: 1/16"=1'-0"



DISTRICT-WIDE ACCESS CONTROL UPGRADES PACKAGE #3



MARK	DATE	ISSUE
	07/24/24	ISSUE FOR PROPOSAL

ACCESS CONTROL - CLOVIS WEST HIGH LIBRARY PLAN

3-CWH-AC15

ACCESS CONTROL - GENERAL NOTES:

- ALL LOW VOLTAGE CABLING IN EXPOSED AREAS SHALL BE INSTALLED IN SURFACE MOUNTED RACEWAY OR CONDUIT
- ALL EXPOSED CONDUIT IN PUBLIC SPACES SHALL BE PAINTED TO MATCH EXISTING WALL OR CEILING COLOR
- ALL ACCESS CONTROL WIRING SHALL BE GREEN IN COLOR
- ALL LOW VOLTAGE WIRING NOT INSTALLED IN CONDUIT SHALL BE SUPPORTED EVERY 5' MINIMUM FROM APPROVED CABLING SUPPORT SYSTEM CONNECTED BACK TO BUILDING STRUCTURE
- COORDINATE WITH OWNER TECHNOLOGY DEPARTMENT ON LABELING AND TERMINATION PUNCHDOWN OF NEW DATA CABLING ASSOCIATED WITH ACCESS CONTROL SYSTEM
- CONTRACTOR TO REPAIR ANY HOLES IN EXISTING DOORS AND FRAMES AS A RESULT OF HARDWARE REPLACEMENT. CONTRACTOR TO REPAIR FRAMES AND DOORS TO MATCH EXISTING SURROUNDING COLOR FOR ANY AREAS EXPOSED WHERE OLD HARDWARE WAS REMOVED.
- CONTRACTOR TO COORDINATE WITH OWNER ON ALL PROGRAMMING AND DOOR NUMBERING REQUIREMENTS ASSOCIATED WITH ACCESS CONTROL SYSTEM PRIOR TO ANY WORK TAKING PLACE
- CONTRACTOR IS RESPONSIBLE FOR PROVIDING BUILDING MAPS FOR EACH CAMPUS BUILDING AND INTEGRATING WITH ACCESS CONTROL DOOR LOCATIONS TO INDICATE DOOR STATUS AND PROVIDE REMOTE OPERATION OF DOORS THRU ACCESS CONTROL SYSTEM
- CONTRACTOR IS REQUIRED TO PROVIDE ALL DOOR HARDWARE, WIRING AND POWER SUPPLIES ASSOCIATED WITH THE INSTALLATION OF ACCESS CONTROL SYSTEM.
- CONTRACTOR TO PROVIDE 120V. POWER, CONDUIT, WIRING AND BREAKERS ASSOCIATED WITH PROVIDING POWER TO ACCESS CONTROL PANELS AND DOOR POWER SUPPLIES
- CONTRACTOR SHALL COORDINATE WITH OWNER ON THE TRANSITION AND SCHEDULING OF ACCESS CONTROL SYSTEM ONCE ITS READY TO ACTIVATE FOR EACH BUILDING
- CONTRACTOR SHALL MAINTAIN EXISTING WALL RATINGS FOR ANY PENETRATIONS THRU EXISTING RATED WALLS AS A RESULT OF ANY NEW CABLING BEING INSTALLED.
- CONTRACTOR SHALL INSTALL A REQUEST TO EXIT "REX" DEVICE FOR ALL DOORS RECEIVING A CARD READER AND ELECTRIFIED HARDWARE INTERFACE. REX DEVICE SHALL PROVIDE STATUS OF BOTH DOORS. DEVICE TO BE WALL OR CEILING MOUNTED TO PROVIDE PROPER COVERAGE OF EXIT PATHWAY

ACCESS CONTROL - KEYED NOTES:

- ① THIS DOOR SHALL RECEIVE A NEW CARD READER. CONTRACTOR SHALL REFER TO DOOR HARDWARE SCHEDULE FOR WORK SCOPE REQUIRED. PROVIDE ALL NEW HARDWARE, WIRING AND TERMINATIONS REQUIRED TO INSTALL NEW CARD READER AND ELECTRIFIED DOOR HARDWARE
- ② LOCATION OF EXISTING MDF/IDF ROOM. ALL NEW ACCESS CONTROL PANELS AND DOOR POWER SUPPLIES SHALL BE INSTALLED IN THIS ROOM.
- ③ LOCATION OF NEW ACCESS CONTROL PANEL AND DOOR POWER SUPPLIES SHALL BE MOUNTED ON THE WALL AT THIS LOCATION. CONTRACTOR TO INSTALL NEW CATEGORY 6 DATA CABLE FROM NEW ACCESS CONTROL PANEL BACK TO EXISTING PATCH PANEL IN EXISTING DATA RACK AND TERMINATE ON AVAILABLE PORT. CONTRACTOR TO INSTALL NEW WIRING IN SURFACE MOUNTED RACEWAY OR ROUTED ON EXISTING LADDER RACK FROM ACCESS CONTROL PANEL BACK TO RACK. CONTRACTOR TO INSTALL NEW 120V, 20A DUPLEX RECEPTACLE IN ACCESS CONTROL PANEL AND CONNECT BACK TO EXISTING ELECTRICAL PANEL
- ④ FRONT ADMINISTRATION AREA TO RECEIVE NEW WALL MOUNTED LOCKDOWN BUTTON WITH COVER IN THIS AREA. COORDINATE WITH OWNER ON FINAL LOCATION OF BUTTON PRIOR TO INSTALLATION. CONTRACTOR TO PROVIDE LABELING OF BUTTON TO INDICATE "LOCKDOWN" ON COVER. BUTTON SHALL BE BLUE IN COLOR.
- ⑤ APPROXIMATE ROUTE OF MULTICONDUCTOR ACCESS CONTROL CABLE FROM ACCESS CONTROL DOOR BACK TO HEADEND PANEL LOCATED IN MDF/IDF ROOM. CONTRACTOR SHALL BE RESPONSIBLE FOR ALL NEW RACEWAY OR ACCESS PANELS REQUIRED TO INSTALL ACCESS CONTROL WIRING ABOVE INACCESSIBLE CEILINGS. ALL WIRING SHALL BE PROPERLY SUPPORTED FOR FULL RUN. ANY WIRING PENETRATIONS PASSING THRU RATED WALL SHALL MAINTAIN WALL RATING AFTER WIRING IS INSTALLED.
- ⑥ LOCATION OF EXISTING 120V ELECTRICAL PANEL. CONTRACTOR TO ROUTE NEW 120V, 20A BRANCH CIRCUIT FROM NEW ACCESS CONTROL PANEL BACK TO THIS LOCATION. CONTRACTOR SHALL INSTALL NEW 120V, 20A BREAKER IN AVAILABLE SPACE IN THIS PANEL.
- ⑦ LOCATION OF EXISTING FLOOR MOUNTED NETWORK RACKS. ALL NEW DATA CABLING SHALL BE ROUTED BACK TO THIS LOCATION AND TERMINATED ON EXISTING PATCH PANEL.
- ⑧ LOCATION OF EXISTING INTERCOM WALL MOUNTED PUNCHDOWN BLOCK. ALL NEW SPEAKERS SHALL BE ROUTED BACK TO THIS LOCATION AND TERMINATED ON TERMINAL STRIP. CONTRACTOR TO CONFIGURE EXISTING INTERCOM SYSTEM TO ADD ANY NEW EXTERIOR SPEAKER AND ZONES TO EXISTING SYSTEM AS REQUIRED.
- ⑨ CONTRACTOR TO INSTALL NEW WALL MOUNTED, EXTERIOR GRADE, NON-POWERED SPEAKER, WHITE IN COLOR AT THIS LOCATION AND CONNECT BACK TO EXISTING LOCAL BUILDING INTERCOM TERMINAL STRIP AT EXISTING MDF/IDF LOCATION.
- ⑩ THIS AREA HAS AN OPEN CEILING AREA OR INACCESSIBLE CEILING AREA, CONDUIT WILL BE REQUIRED TO ROUTE THRU OPEN AREAS OR ACCESS PANELS NEEDED TO ACCESS ABOVE INACCESSIBLE CEILINGS TO ALLOW CABLING TO BE INSTALLED.
- ⑪ CONTRACTOR TO INSTALL NEW WALL MOUNTED, EXTERIOR GRADE, POWERED SPEAKER, WHITE IN COLOR AT THIS LOCATION AND CONNECT BACK TO EXISTING LOCAL BUILDING INTERCOM TERMINAL STRIP AT EXISTING MDF/IDF LOCATION. PROVIDE LOCAL POWER TRANSFORMER AND TERMINATIONS REQUIRED TO POWER SPEAKER

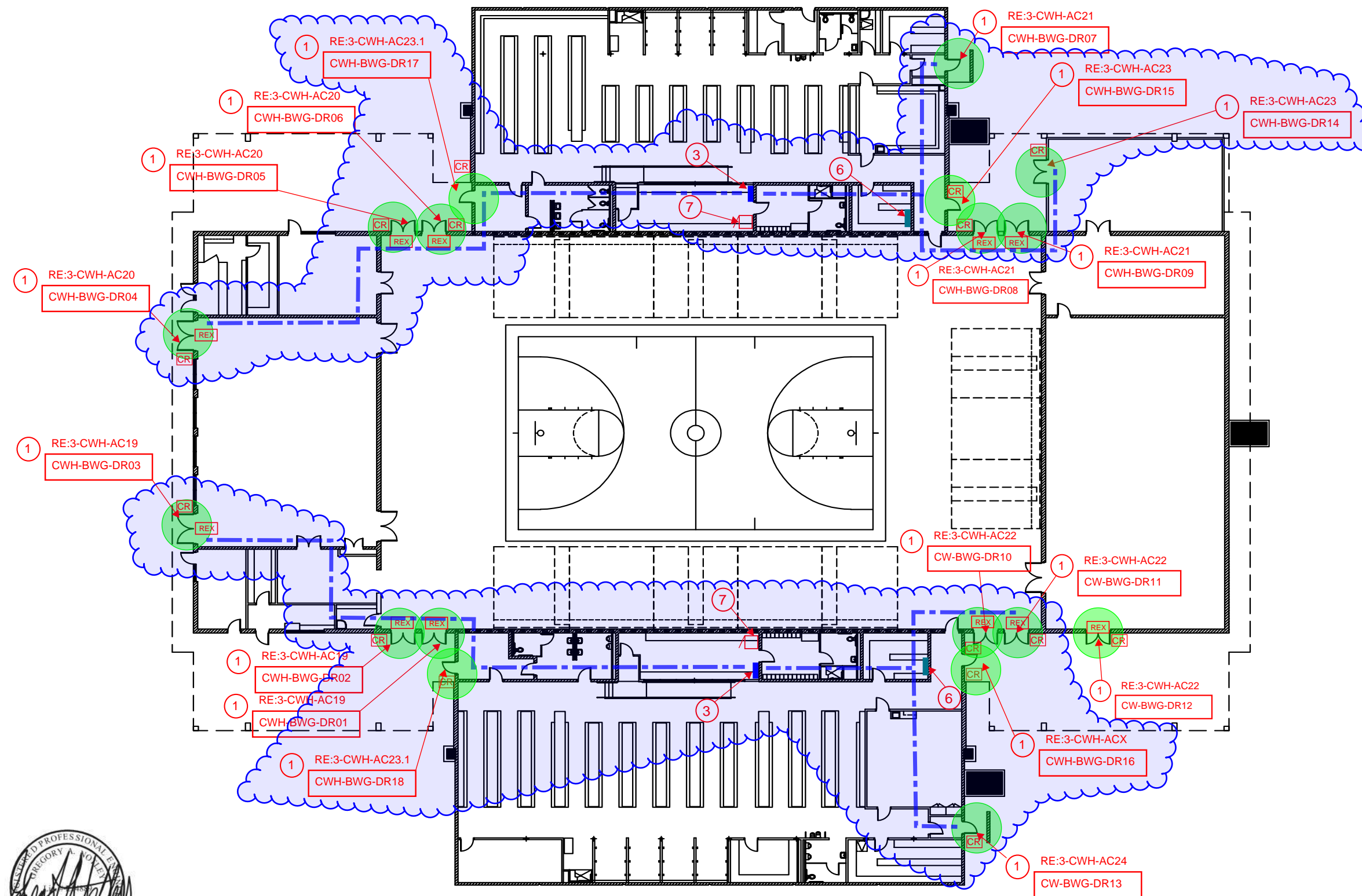

WEST GYM - CLOVIS WEST HIGH SCHOOL

SCALE: 1/32"=1'-0"



**DISTRICT-WIDE ACCESS CONTROL UPGRADES
PACKAGE #3**



MARK	DATE	ISSUE
	07/24/24	ISSUE FOR PROPOSAL

**ACCESS CONTROL - CLOVIS WEST HIGH
WEST GYM PLAN**

3-CWH-AC17

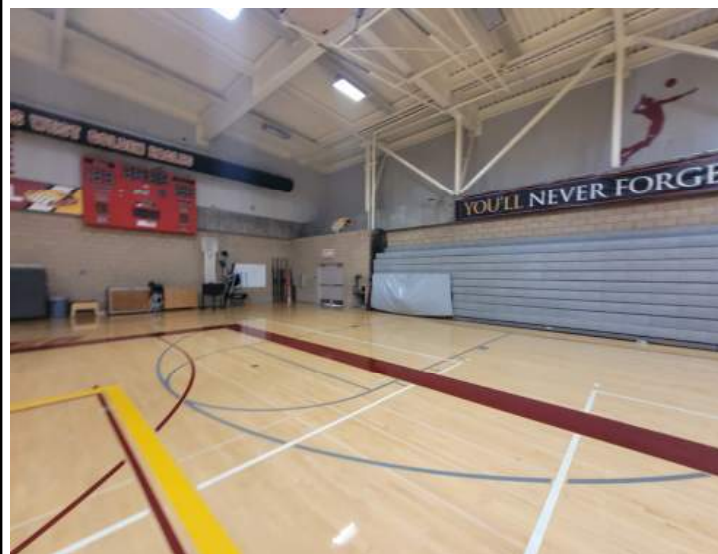
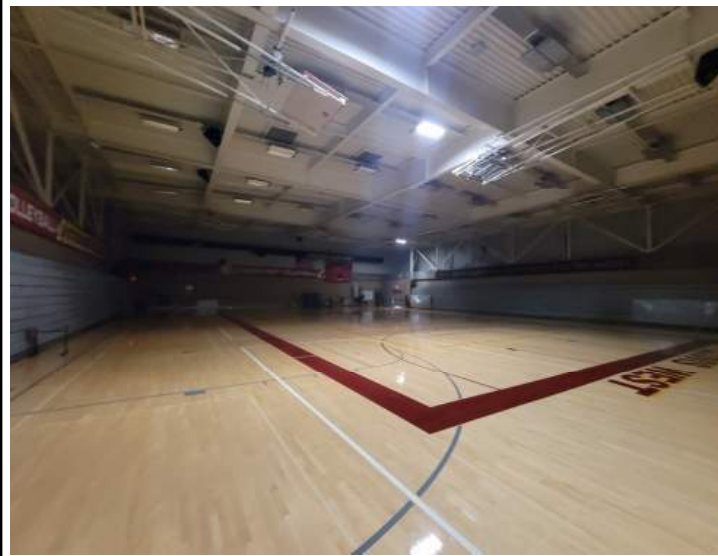
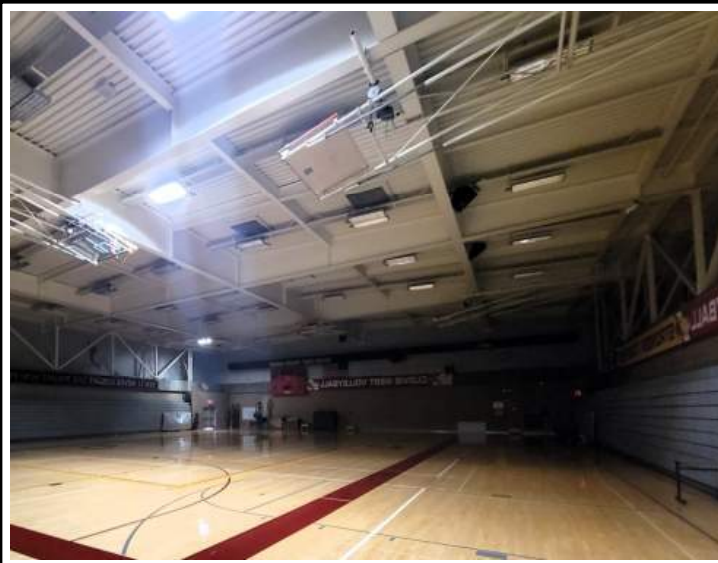

01 OVERALL PHOTOS OF EAST GYM BUILDING

GIRLS COACHES OFFICE IDF AND ELEC ROOM

BOYS COACHES OFFICE IDF AND ELEC ROOM

02 IDF AND ELECTRICAL ROOM PHOTOS



DISTRICT-WIDE ACCESS CONTROL UPGRADES
PACKAGE #3



MARK	DATE	ISSUE
	07/24/24	ISSUE FOR PROPOSAL

ACCESS CONTROL - CLOVIS WEST HIGH
WEST GYM PHOTOS

3-CWH-AC18

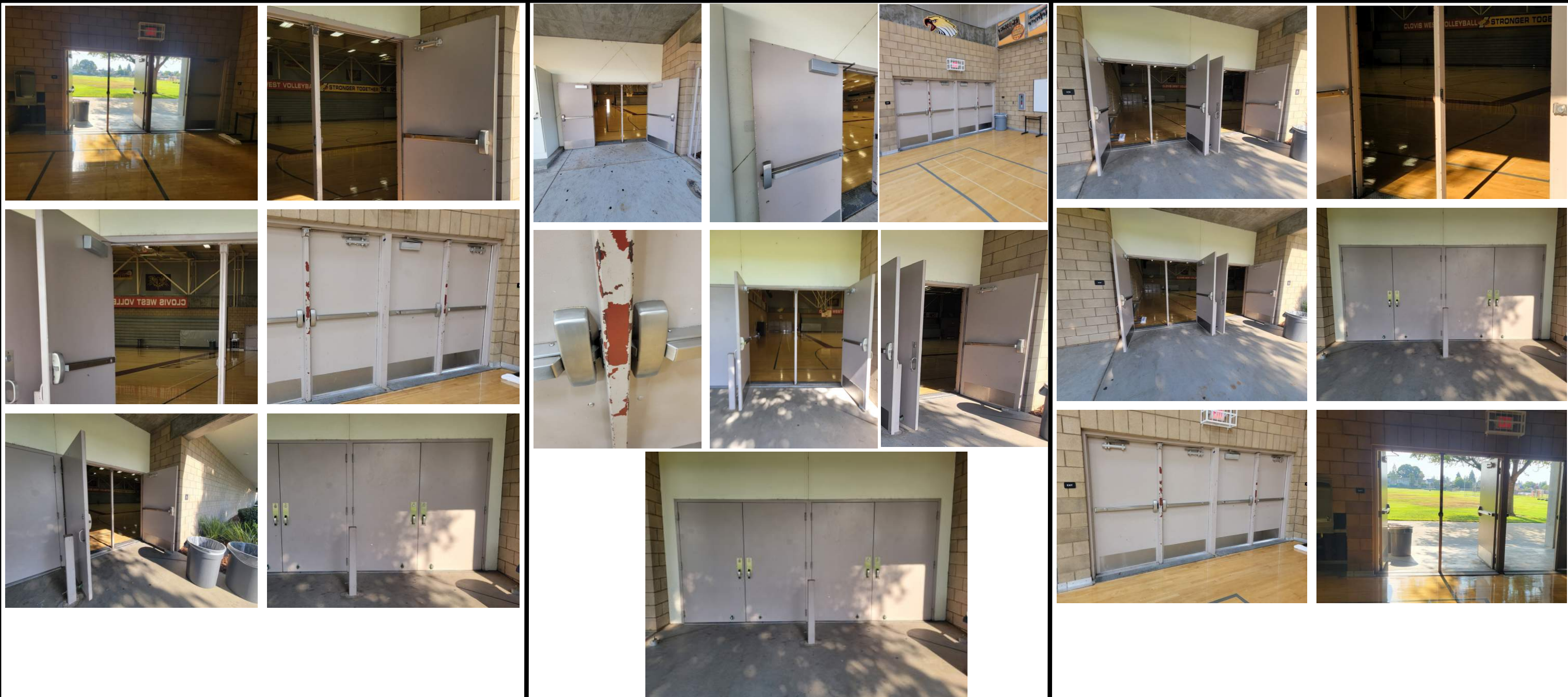

30 DOOR: CWH-BWG-DR01 DOOR HARDWARE SET: #02

HW GROUP NO. 02

QTY	DESCRIPTION	CATALOG NUMBER	FINISH	MFR
1	EA DOOR CORD	798C-18	626	SCE
1	EA PANIC HARDWARE	LD-PA-AX-99-EO-990	626	VON
1	EA ELEC PANIC HARDWARE	QELX-PA-AX-99-NL-CON	626	VON
1	EA RIM HOUSING	20-079	626	SCH
1	EA FSIC CORE	23-030	626	SCH
1	EA CARD READER	BY WORK OF DIVISION 28		
	POWER SUPPLY	BY WORK OF DIVISION 28		
		RE-USE BALANCE OF EXISTING HARDWARE		

31 DOOR: CWH-BWG-DR02 DOOR HARDWARE SET: #02

HW GROUP NO. 02

QTY	DESCRIPTION	CATALOG NUMBER	FINISH	MFR
1	EA DOOR CORD	798C-18	626	SCE
1	EA PANIC HARDWARE	LD-PA-AX-99-EO-990	626	VON
1	EA ELEC PANIC HARDWARE	QELX-PA-AX-99-NL-CON	626	VON
1	EA RIM HOUSING	20-079	626	SCH
1	EA FSIC CORE	23-030	626	SCH
1	EA CARD READER	BY WORK OF DIVISION 28		
	POWER SUPPLY	BY WORK OF DIVISION 28		
		RE-USE BALANCE OF EXISTING HARDWARE		

32 DOOR: CWH-BWG-DR03 DOOR HARDWARE SET: #02

HW GROUP NO. 02

QTY	DESCRIPTION	CATALOG NUMBER	FINISH	MFR
1	EA DOOR CORD	798C-18	626	SCE
1	EA PANIC HARDWARE	LD-PA-AX-99-EO-990	626	VON
1	EA ELEC PANIC HARDWARE	QELX-PA-AX-99-NL-CON	626	VON
1	EA RIM HOUSING	20-079	626	SCH
1	EA FSIC CORE	23-030	626	SCH
1	EA CARD READER	BY WORK OF DIVISION 28		
	POWER SUPPLY	BY WORK OF DIVISION 28		
		RE-USE BALANCE OF EXISTING HARDWARE		



DISTRICT-WIDE ACCESS CONTROL UPGRADES PACKAGE #3



MARK	DATE	ISSUE
	07/24/24	ISSUE FOR PROPOSAL

ACCESS CONTROL - CLOVIS WEST HIGH WEST GYM PHOTOS

3-CWH-AC19



33 DOOR: CWH-BWG-DR04 DOOR HARDWARE SET: #02

HW GROUP NO. 02

QTY	DESCRIPTION	CATALOG NUMBER	FINISH	MFR
1	EA DOOR CORD	798C-18	626	SCE
1	EA PANIC HARDWARE	LD-PA-AX-99-EO-990	626	VON
1	EA ELEC PANIC HARDWARE	QELX-PA-AX-99-NL-CON	626	VON
1	EA RIM HOUSING	20-079	626	SCH
1	EA FSIC CORE	23-030	626	SCH
1	EA CARD READER POWER SUPPLY	BY WORK OF DIVISION 28 BY WORK OF DIVISION 28 RE-USE BALANCE OF EXISTING HARDWARE		

34 DOOR: CWH-BWG-DR05 DOOR HARDWARE SET: #02

HW GROUP NO. 02

QTY	DESCRIPTION	CATALOG NUMBER	FINISH	MFR
1	EA DOOR CORD	798C-18	626	SCE
1	EA PANIC HARDWARE	LD-PA-AX-99-EO-990	626	VON
1	EA ELEC PANIC HARDWARE	QELX-PA-AX-99-NL-CON	626	VON
1	EA RIM HOUSING	20-079	626	SCH
1	EA FSIC CORE	23-030	626	SCH
1	EA CARD READER POWER SUPPLY	BY WORK OF DIVISION 28 BY WORK OF DIVISION 28 RE-USE BALANCE OF EXISTING HARDWARE		

35 DOOR: CWH-BWG-DR06 DOOR HARDWARE SET: #02

HW GROUP NO. 02

QTY	DESCRIPTION	CATALOG NUMBER	FINISH	MFR
1	EA DOOR CORD	798C-18	626	SCE
1	EA PANIC HARDWARE	LD-PA-AX-99-EO-990	626	VON
1	EA ELEC PANIC HARDWARE	QELX-PA-AX-99-NL-CON	626	VON
1	EA RIM HOUSING	20-079	626	SCH
1	EA FSIC CORE	23-030	626	SCH
1	EA CARD READER POWER SUPPLY	BY WORK OF DIVISION 28 BY WORK OF DIVISION 28 RE-USE BALANCE OF EXISTING HARDWARE		



**DISTRICT-WIDE ACCESS CONTROL UPGRADES
PACKAGE #3**



MARK	DATE	ISSUE
	07/24/24	ISSUE FOR PROPOSAL

**ACCESS CONTROL - CLOVIS WEST HIGH
WEST GYM PHOTOS**

3-CWH-AC20

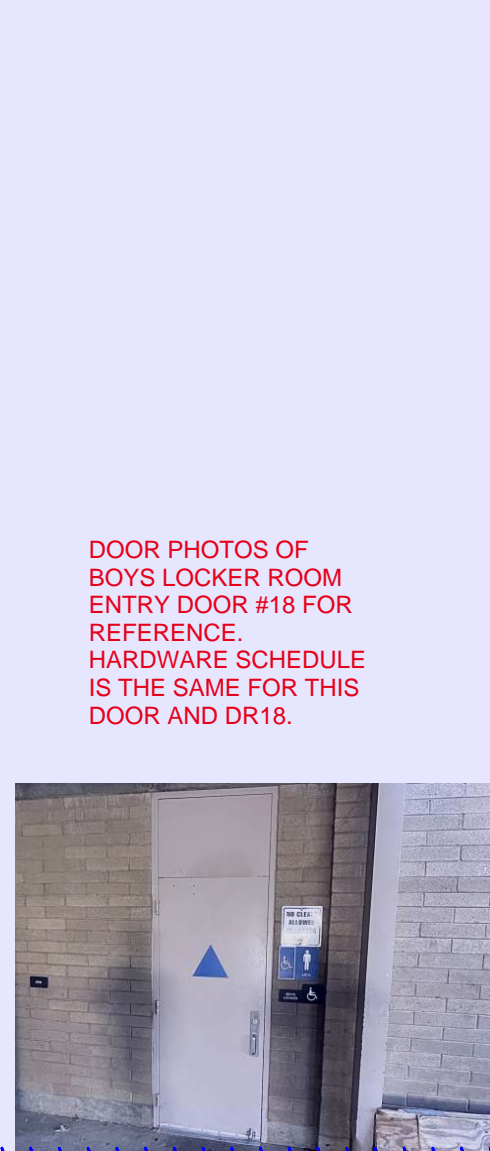
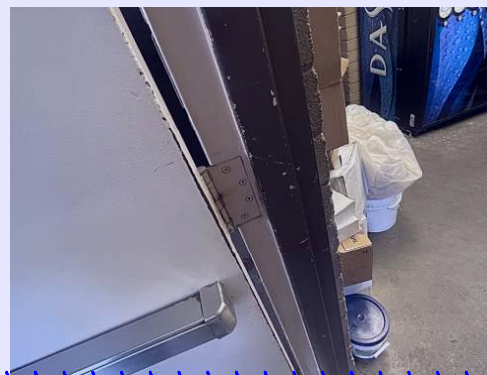
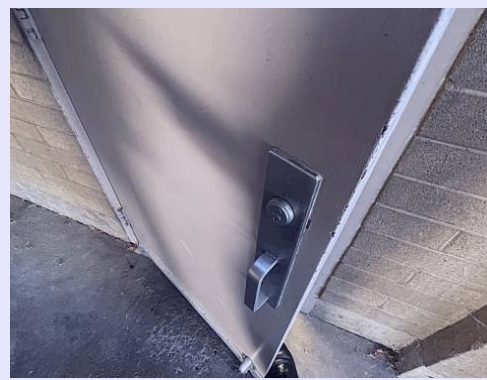

DOOR PHOTOS OF BOYS LOCKER ROOM ENTRY DOOR #18 FOR REFERENCE. HARDWARE SCHEDULE IS THE SAME FOR THIS DOOR AND DR18.

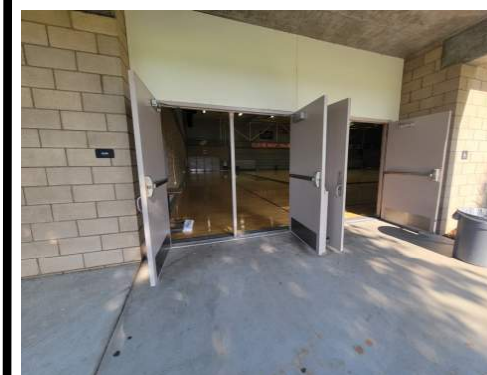
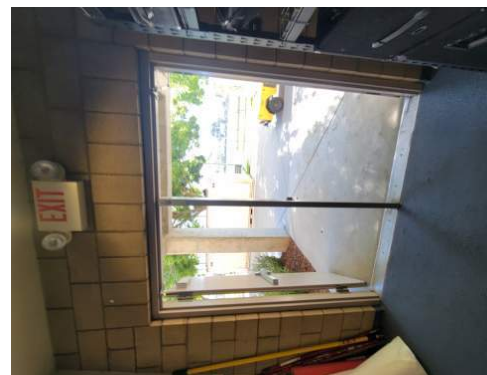

36 DOOR: CWH-BWG-DR07 DOOR HARDWARE SET: #02

HW GROUP NO. 02				
QTY		DESCRIPTION	CATALOG NUMBER	MFR
1	EA	DOOR CORD	798C-18	SCE
1	EA	PANIC HARDWARE	LD-PA-AX-99-EO-990	VON
1	EA	ELEC PANIC HARDWARE	QELX-PA-AX-99-NL-CON	VON
1	EA	RIM HOUSING	20-079	SCH
1	EA	FSIC CORE	23-030	SCH
1	EA	CARD READER	BY WORK OF DIVISION 28	
		POWER SUPPLY	BY WORK OF DIVISION 28	
			RE-USE BALANCE OF EXISTING HARDWARE	



37 DOOR: CWH-BWG-DR08 DOOR HARDWARE SET: #02

HW GROUP NO. 02				
QTY		DESCRIPTION	CATALOG NUMBER	MFR
1	EA	DOOR CORD	798C-18	SCE
1	EA	PANIC HARDWARE	LD-PA-AX-99-EO-990	VON
1	EA	ELEC PANIC HARDWARE	QELX-PA-AX-99-NL-CON	VON
1	EA	RIM HOUSING	20-079	SCH
1	EA	FSIC CORE	23-030	SCH
1	EA	CARD READER	BY WORK OF DIVISION 28	
		POWER SUPPLY	BY WORK OF DIVISION 28	
			RE-USE BALANCE OF EXISTING HARDWARE	

38 DOOR: CWH-BWG-DR09 DOOR HARDWARE SET: #02

HW GROUP NO. 02				
QTY		DESCRIPTION	CATALOG NUMBER	MFR
1	EA	DOOR CORD	798C-18	SCE
1	EA	PANIC HARDWARE	LD-PA-AX-99-EO-990	VON
1	EA	ELEC PANIC HARDWARE	QELX-PA-AX-99-NL-CON	VON
1	EA	RIM HOUSING	20-079	SCH
1	EA	FSIC CORE	23-030	SCH
1	EA	CARD READER	BY WORK OF DIVISION 28	
		POWER SUPPLY	BY WORK OF DIVISION 28	
			RE-USE BALANCE OF EXISTING HARDWARE	



DISTRICT-WIDE ACCESS CONTROL UPGRADES PACKAGE #3



MARK	DATE	ISSUE
	07/24/24	ISSUE FOR PROPOSAL

ACCESS CONTROL - CLOVIS WEST HIGH WEST GYM PHOTOS

3-CWH-AC21

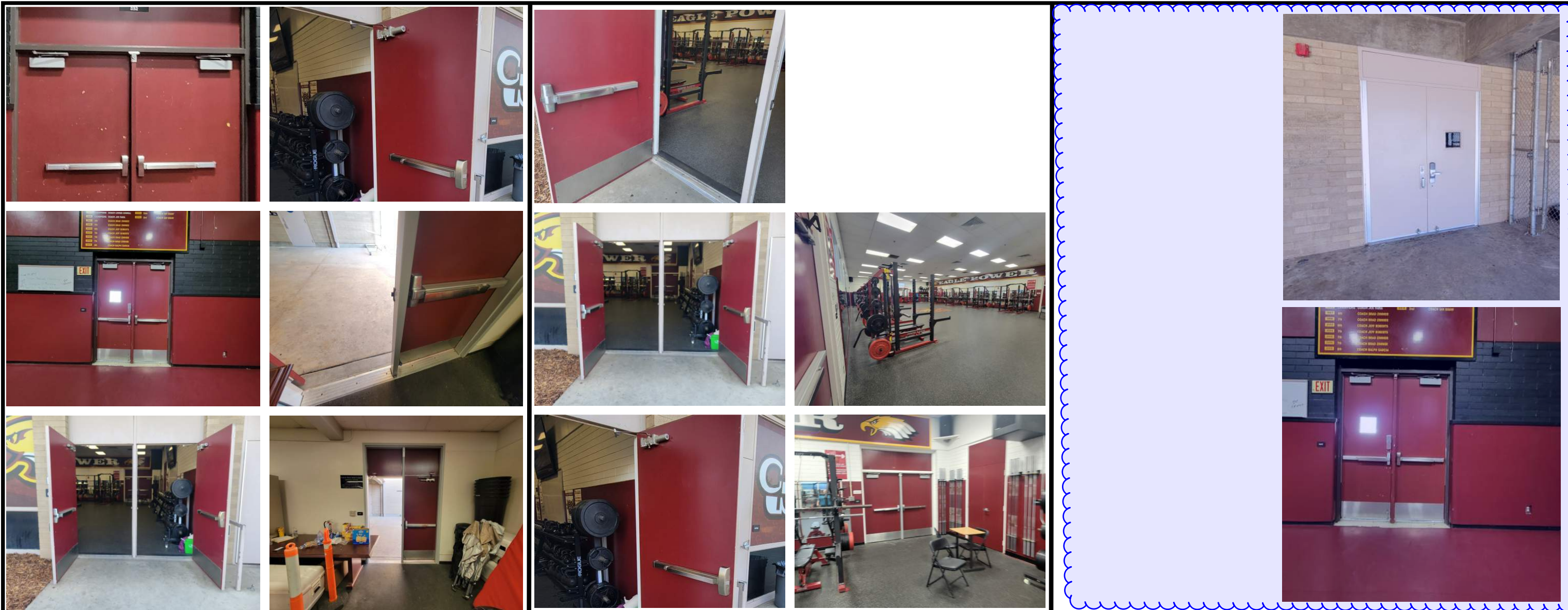

39 DOOR: CWH-BWG-DR10 DOOR HARDWARE SET: #02

HW GROUP NO. 02

QTY	EA	DESCRIPTION	CATALOG NUMBER	FINISH	MFR
1	EA	DOOR CORD	798C-18	626	SCE
1	EA	PANIC HARDWARE	LD-PA-AX-99-EO-990	626	VON
1	EA	ELEC PANIC HARDWARE	QELX-PA-AX-99-NL-CON	626	VON
1	EA	RIM HOUSING	20-079	626	SCH
1	EA	FSIC CORE	23-030	626	SCH
1	EA	CARD READER POWER SUPPLY	BY WORK OF DIVISION 28 BY WORK OF DIVISION 28 RE-USE BALANCE OF EXISTING HARDWARE		

40 DOOR: CWH-BWG-DR11 DOOR HARDWARE SET: #02

HW GROUP NO. 02

QTY	EA	DESCRIPTION	CATALOG NUMBER	FINISH	MFR
1	EA	DOOR CORD	798C-18	626	SCE
1	EA	PANIC HARDWARE	LD-PA-AX-99-EO-990	626	VON
1	EA	ELEC PANIC HARDWARE	QELX-PA-AX-99-NL-CON	626	VON
1	EA	RIM HOUSING	20-079	626	SCH
1	EA	FSIC CORE	23-030	626	SCH
1	EA	CARD READER POWER SUPPLY	BY WORK OF DIVISION 28 BY WORK OF DIVISION 28 RE-USE BALANCE OF EXISTING HARDWARE		

41 DOOR: CWH-BWG-DR12 DOOR HARDWARE SET: #02

HW GROUP NO. 02

QTY	EA	DESCRIPTION	CATALOG NUMBER	FINISH	MFR
1	EA	DOOR CORD	798C-18	626	SCE
1	EA	PANIC HARDWARE	LD-PA-AX-99-EO-990	626	VON
1	EA	ELEC PANIC HARDWARE	QELX-PA-AX-99-NL-CON	626	VON
1	EA	RIM HOUSING	20-079	626	SCH
1	EA	FSIC CORE	23-030	626	SCH
1	EA	CARD READER POWER SUPPLY	BY WORK OF DIVISION 28 BY WORK OF DIVISION 28 RE-USE BALANCE OF EXISTING HARDWARE		



**DISTRICT-WIDE ACCESS CONTROL UPGRADES
PACKAGE #3**



MARK	DATE	ISSUE
	07/24/24	ISSUE FOR PROPOSAL

**ACCESS CONTROL - CLOVIS WEST HIGH
WEST GYM PHOTOS**

3-CWH-AC22



45 DOOR: CWH-BWG-DR013 DOOR HARDWARE SET: #02

HW GROUP NO. 02

QTY	DESCRIPTION	CATALOG NUMBER	FINISH	MFR
1	EA DOOR CORD	798C-18	626	SCE
1	EA PANIC HARDWARE	LD-PA-AX-99-EO-990	626	VON
1	EA ELEC PANIC HARDWARE	QELX-PA-AX-99-NL-CON	626	VON
1	EA RIM HOUSING	20-079	626	SCH
1	EA FSIC CORE	23-030	626	SCH
1	EA CARD READER POWER SUPPLY	BY WORK OF DIVISION 28 BY WORK OF DIVISION 28 RE-USE BALANCE OF EXISTING HARDWARE		



46 DOOR: CWH-BWG-DR014 DOOR HARDWARE SET: #02

HW GROUP NO. 02

QTY	DESCRIPTION	CATALOG NUMBER	FINISH	MFR
1	EA DOOR CORD	798C-18	626	SCE
1	EA PANIC HARDWARE	LD-PA-AX-99-EO-990	626	VON
1	EA ELEC PANIC HARDWARE	QELX-PA-AX-99-NL-CON	626	VON
1	EA RIM HOUSING	20-079	626	SCH
1	EA FSIC CORE	23-030	626	SCH
1	EA CARD READER POWER SUPPLY	BY WORK OF DIVISION 28 BY WORK OF DIVISION 28 RE-USE BALANCE OF EXISTING HARDWARE		

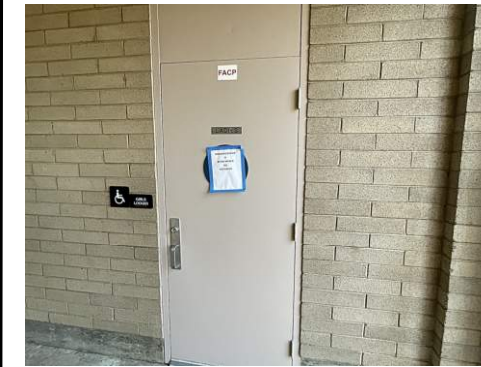
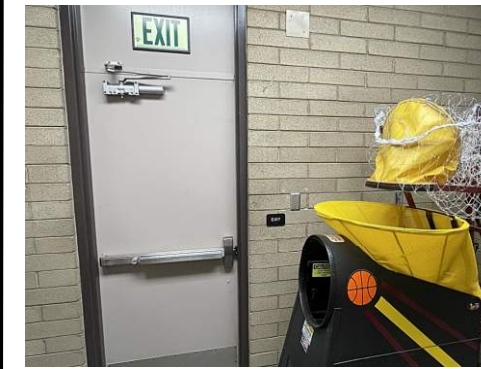

47 DOOR: CWH-BWG-DR015 DOOR HARDWARE SET: #02

HW GROUP NO. 02

QTY	DESCRIPTION	CATALOG NUMBER	FINISH	MFR
1	EA DOOR CORD	798C-18	626	SCE
1	EA PANIC HARDWARE	LD-PA-AX-99-EO-990	626	VON
1	EA ELEC PANIC HARDWARE	QELX-PA-AX-99-NL-CON	626	VON
1	EA RIM HOUSING	20-079	626	SCH
1	EA FSIC CORE	23-030	626	SCH
1	EA CARD READER POWER SUPPLY	BY WORK OF DIVISION 28 BY WORK OF DIVISION 28 RE-USE BALANCE OF EXISTING HARDWARE		



**DISTRICT-WIDE ACCESS CONTROL UPGRADES
PACKAGE #3**



MARK	DATE	ISSUE
	07/24/24	ISSUE FOR PROPOSAL

**ACCESS CONTROL - CLOVIS WEST HIGH
WEST GYM PHOTOS**

3-CWH-AC23

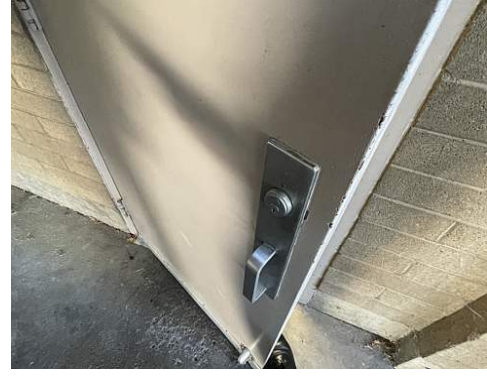
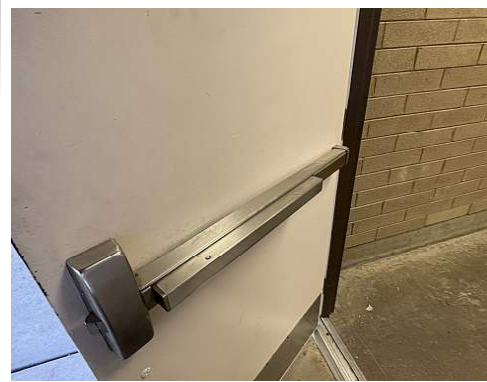
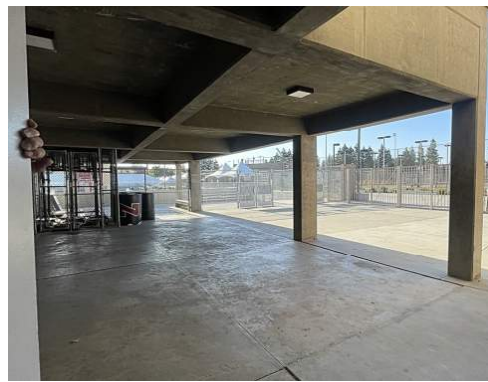

01 DOOR: CWH-BWG-DR016 DOOR HARDWARE SET: #02

HW GROUP NO. 02

QTY	EA	DESCRIPTION	CATALOG NUMBER	FINISH	MFR
1	EA	DOOR CORD	798C-18	626	SCE
1	EA	PANIC HARDWARE	LD-PA-AX-99-EO-990	626	VON
1	EA	ELEC PANIC HARDWARE	QELX-PA-AX-99-NL-CON	626	VON
1	EA	RIM HOUSING	20-079	626	SCH
1	EA	FSIC CORE	23-030	626	SCH
1	EA	CARD READER POWER SUPPLY	BY WORK OF DIVISION 28 BY WORK OF DIVISION 28 RE-USE BALANCE OF EXISTING HARDWARE		



02 DOOR: CWH-BWG-DR017 DOOR HARDWARE SET: #02

HW GROUP NO. 02

QTY	EA	DESCRIPTION	CATALOG NUMBER	FINISH	MFR
1	EA	DOOR CORD	798C-18	626	SCE
1	EA	PANIC HARDWARE	LD-PA-AX-99-EO-990	626	VON
1	EA	ELEC PANIC HARDWARE	QELX-PA-AX-99-NL-CON	626	VON
1	EA	RIM HOUSING	20-079	626	SCH
1	EA	FSIC CORE	23-030	626	SCH
1	EA	CARD READER POWER SUPPLY	BY WORK OF DIVISION 28 BY WORK OF DIVISION 28 RE-USE BALANCE OF EXISTING HARDWARE		

03 DOOR: CWH-BWG-DR018 DOOR HARDWARE SET: #02

HW GROUP NO. 02

QTY	EA	DESCRIPTION	CATALOG NUMBER	FINISH	MFR
1	EA	DOOR CORD	798C-18	626	SCE
1	EA	PANIC HARDWARE	LD-PA-AX-99-EO-990	626	VON
1	EA	ELEC PANIC HARDWARE	QELX-PA-AX-99-NL-CON	626	VON
1	EA	RIM HOUSING	20-079	626	SCH
1	EA	FSIC CORE	23-030	626	SCH
1	EA	CARD READER POWER SUPPLY	BY WORK OF DIVISION 28 BY WORK OF DIVISION 28 RE-USE BALANCE OF EXISTING HARDWARE		



**DISTRICT-WIDE ACCESS CONTROL UPGRADES
PACKAGE #3**



MARK	DATE	ISSUE
	07/24/24	ISSUE FOR PROPOSAL

**ACCESS CONTROL - CLOVIS WEST HIGH
WEST GYM PHOTOS**

3-CWH-AC23.1

ACCESS CONTROL - GENERAL NOTES:

ALL LOW VOLTAGE CABLING IN EXPOSED AREAS SHALL BE INSTALLED IN SURFACE MOUNTED RACEWAY OR CONDUIT

ALL EXPOSED CONDUIT IN PUBLIC SPACES SHALL BE PAINTED TO MATCH EXISTING WALL OR CEILING COLOR

ALL ACCESS CONTROL WIRING SHALL BE GREEN IN COLOR

ALL LOW VOLTAGE WIRING NOT INSTALLED IN CONDUIT SHALL BE SUPPORTED EVERY 5' MINIMUM FROM APPROVED CABLING SUPPORT SYSTEM CONNECTED BACK TO BUILDING STRUCTURE

COORDINATE WITH OWNER TECHNOLOGY DEPARTMENT ON LABELING AND TERMINATION PUNCHDOWN OF NEW DATA CABLING ASSOCIATED WITH ACCESS CONTROL SYSTEM

CONTRACTOR TO REPAIR ANY HOLES IN EXISTING DOORS AND FRAMES AS A RESULT OF HARDWARE REPLACEMENT. CONTRACTOR TO REPAINT FRAMES AND DOORS TO MATCH EXISTING SURROUNDING COLOR FOR ANY AREAS EXPOSED WHERE OLD HARDWARE WAS REMOVED.

CONTRACTOR TO COORDINATE WITH OWNER ON ALL PROGRAMMING AND DOOR NUMBERING REQUIREMENTS ASSOCIATED WITH ACCESS CONTROL SYSTEM PRIOR TO ANY WORK TAKING PLACE

CONTRACTOR IS RESPONSIBLE FOR PROVIDING BUILDING MAPS FOR EACH CAMPUS BUILDING AND INTEGRATING WITH ACCESS CONTROL DOOR LOCATIONS TO INDICATE DOOR STATUS AND PROVIDE REMOTE OPERATION OF DOORS THRU ACCESS CONTROL SYSTEM

CONTRACTOR IS REQUIRED TO PROVIDE ALL DOOR HARDWARE, WIRING AND POWER SUPPLIES ASSOCIATED WITH THE INSTALLATION OF ACCESS CONTROL SYSTEM.

CONTRACTOR TO PROVIDE 120V. POWER, CONDUIT, WIRING AND BREAKERS ASSOCIATED WITH PROVIDING POWER TO ACCESS CONTROL PANELS AND DOOR POWER SUPPLIES

CONTRACTOR SHALL COORDINATE WITH OWNER ON THE TRANSITION AND SCHEDULING OF ACCESS CONTROL SYSTEM ONCE ITS READY TO ACTIVATE FOR EACH BUILDING

CONTRACTOR SHALL MAINTAIN EXISTING WALL RATINGS FOR ANY PENETRATIONS THRU EXISTING RATED WALLS AS A RESULT OF ANY NEW CABLING BEING INSTALLED.

CONTRACTOR SHALL INSTALL A REQUEST TO EXIT "REX" DEVICE FOR ALL DOORS RECEIVING A CARD READER AND ELECTRIFIED HARDWARE INTERFACE. REX DEVICE SHALL PROVIDE STATUS OF BOTH DOORS. DEVICE TO BE WALL OR CEILING MOUNTED TO PROVIDE PROPER COVERAGE OF EXIT PATHWAY

ACCESS CONTROL - KEYED NOTES:

- ① THIS DOOR SHALL RECEIVE A NEW CARD READER. CONTRACTOR SHALL REFER TO DOOR HARDWARE SCHEDULE FOR WORK SCOPE REQUIRED. PROVIDE ALL NEW HARDWARE, WIRING AND TERMINATIONS REQUIRED TO INSTALL NEW CARD READER AND ELECTRIFIED DOOR HARDWARE
- ② LOCATION OF EXISTING MDF/IDF ROOM. ALL NEW ACCESS CONTROL PANELS AND DOOR POWER SUPPLIES SHALL BE INSTALLED IN THIS ROOM.
- ③ LOCATION OF NEW ACCESS CONTROL PANEL AND DOOR POWER SUPPLIES SHALL BE MOUNTED ON THE WALL AT THIS LOCATION. CONTRACTOR TO INSTALL NEW CATEGORY 6 DATA CABLE FROM NEW ACCESS CONTROL PANEL BACK TO EXISTING PATCH PANEL IN EXISTING DATA RACK AND TERMINATE ON AVAILABLE PORT. CONTRACTOR TO INSTALL NEW WIRING IN SURFACE MOUNTED RACEWAY OR ROUTED ON EXISTING LADDER RACK FROM ACCESS CONTROL PANEL BACK TO RACK. CONTRACTOR TO INSTALL NEW 120V, 20A DUPLEX RECEPTACLE IN ACCESS CONTROL PANEL AND CONNECT BACK TO EXISTING ELECTRICAL PANEL
- ④ FRONT ADMINISTRATION AREA TO RECEIVE NEW WALL MOUNTED LOCKDOWN BUTTON WITH COVER IN THIS AREA. COORDINATE WITH OWNER ON FINAL LOCATION OF BUTTON PRIOR TO INSTALLATION. CONTRACTOR TO PROVIDE LABELING OF BUTTON TO INDICATE 'LOCKDOWN' ON COVER. BUTTON SHALL BE BLUE IN COLOR.
- ⑤ APPROXIMATE ROUTE OF MULTICONDUCTOR ACCESS CONTROL CABLE FROM ACCESS CONTROL DOOR BACK TO HEADEND PANEL LOCATED IN MDF/IDF ROOM. CONTRACTOR SHALL BE RESPONSIBLE FOR ALL NEW RACEWAY OR ACCESS PANELS REQUIRED TO INSTALL ACCESS CONTROL WIRING ABOVE INACCESSIBLE CEILINGS. ALL WIRING SHALL BE PROPERLY SUPPORTED FOR FULL RUN. ANY WIRING PENETRATIONS PASSING THRU RATED WALL SHALL MAINTAIN WALL RATING AFTER WIRING IS INSTALLED.
- ⑥ LOCATION OF EXISTING 120V ELECTRICAL PANEL. CONTRACTOR TO ROUTE NEW 120V, 20A BRANCH CIRCUIT FROM NEW ACCESS CONTROL PANEL BACK TO THIS LOCATION. CONTRACTOR SHALL INSTALL NEW 120V, 20A BREAKER IN AVAILABLE SPACE IN THIS PANEL.
- ⑦ LOCATION OF EXISTING FLOOR MOUNTED NETWORK RACKS. ALL NEW DATA CABLING SHALL BE ROUTED BACK TO THIS LOCATION AND TERMINATED ON EXISTING PATCH PANEL.
- ⑧ LOCATION OF EXISTING INTERCOM WALL MOUNTED PUNCHDOWN BLOCK. ALL NEW SPEAKERS SHALL BE ROUTED BACK TO THIS LOCATION AND TERMINATED ON TERMINAL STRIP. CONTRACTOR TO CONFIGURE EXISTING INTERCOM SYSTEM TO ADD ANY NEW EXTERIOR SPEAKER AND ZONES TO EXISTING SYSTEM AS REQUIRED.
- ⑨ CONTRACTOR TO INSTALL NEW WALL MOUNTED, EXTERIOR GRADE, NON-POWERED SPEAKER, WHITE IN COLOR AT THIS LOCATION AND CONNECT BACK TO EXISTING LOCAL BUILDING INTERCOM TERMINAL STRIP AT EXISTING MDF/IDF LOCATION.
- ⑩ THIS AREA HAS AN OPEN CEILING AREA OR INACCESSIBLE CEILING AREA. CONDUIT WILL BE REQUIRED TO ROUTE THRU OPEN AREAS OR ACCESS PANELS NEEDED TO ACCESS ABOVE INACCESSIBLE CEILINGS TO ALLOW CABLING TO BE INSTALLED.
- ⑪ CONTRACTOR TO INSTALL NEW WALL MOUNTED, EXTERIOR GRADE, POWERED SPEAKER, WHITE IN COLOR AT THIS LOCATION AND CONNECT BACK TO EXISTING LOCAL BUILDING INTERCOM TERMINAL STRIP AT EXISTING MDF/IDF LOCATION. PROVIDE LOCAL POWER TRANSFORMER AND TERMINATIONS REQUIRED TO POWER SPEAKER

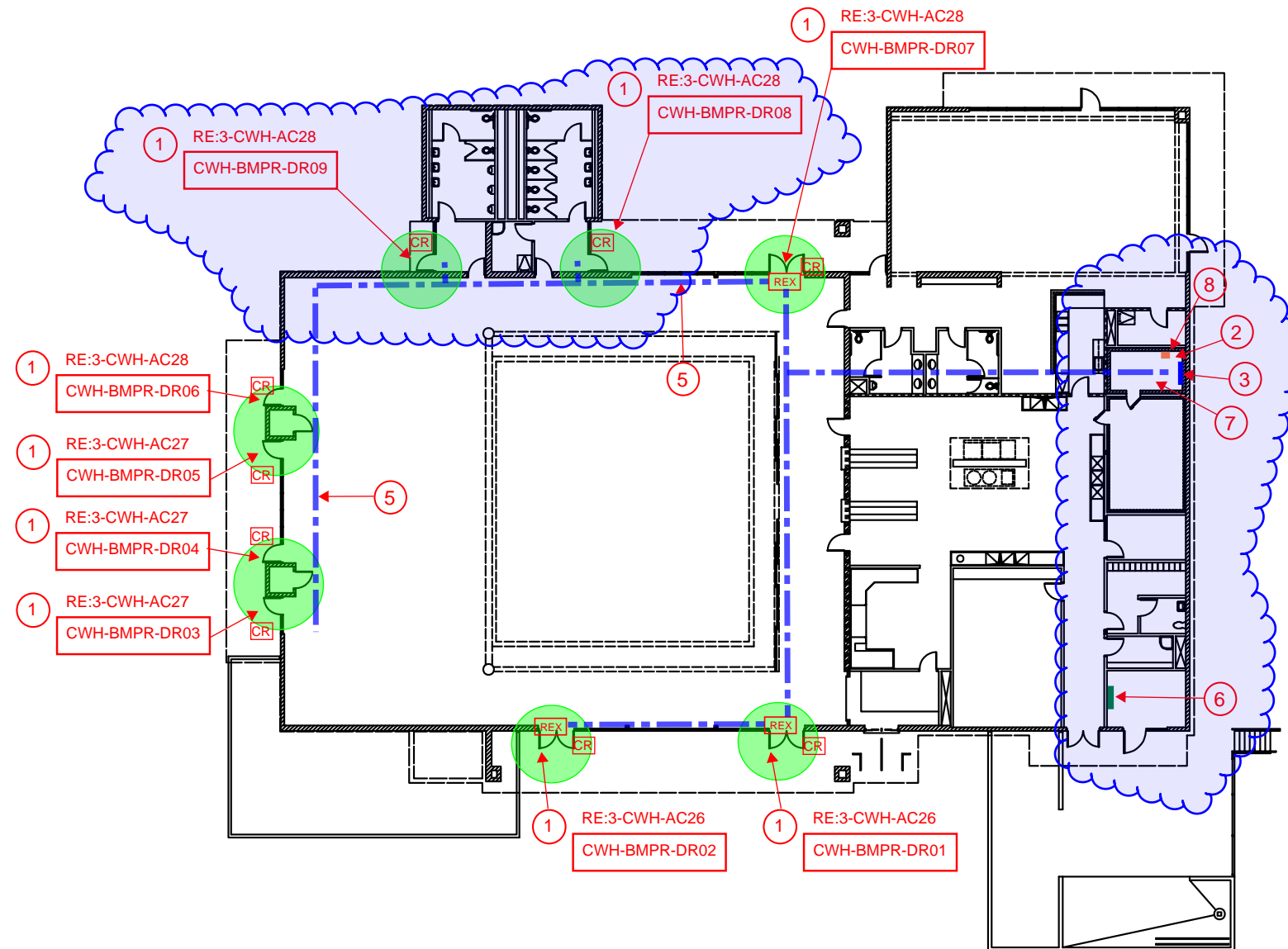

MULTI-PURPOSE BUILDING - CLOVIS WEST HIGH SCHOOL

SCALE: 1/32"=1'-0"



**DISTRICT-WIDE ACCESS CONTROL UPGRADES
PACKAGE #3**



MARK	DATE	ISSUE
	07/24/24	ISSUE FOR PROPOSAL

**ACCESS CONTROL - CLOVIS WEST HIGH
MULTI-PURPOSE BUILDING PLAN**

3-CWH-AC24

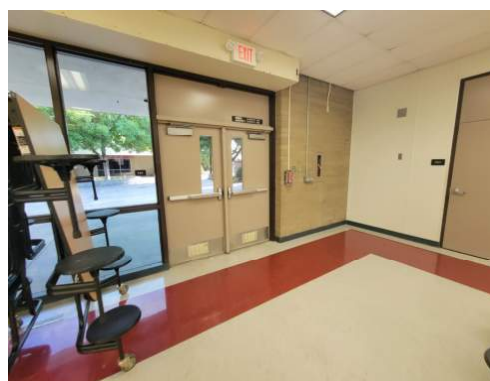
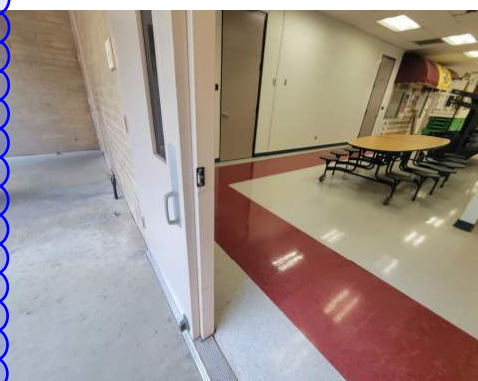
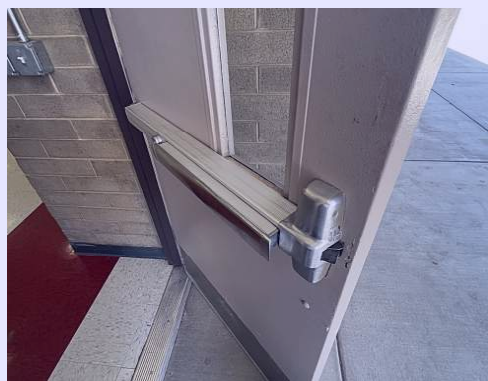
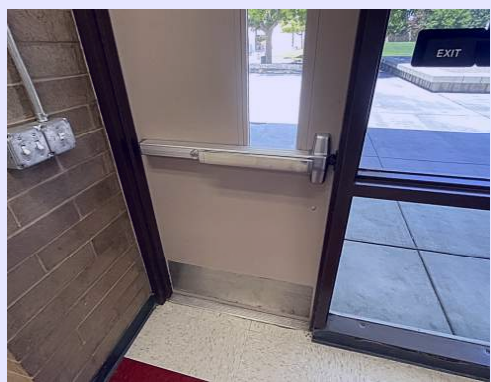
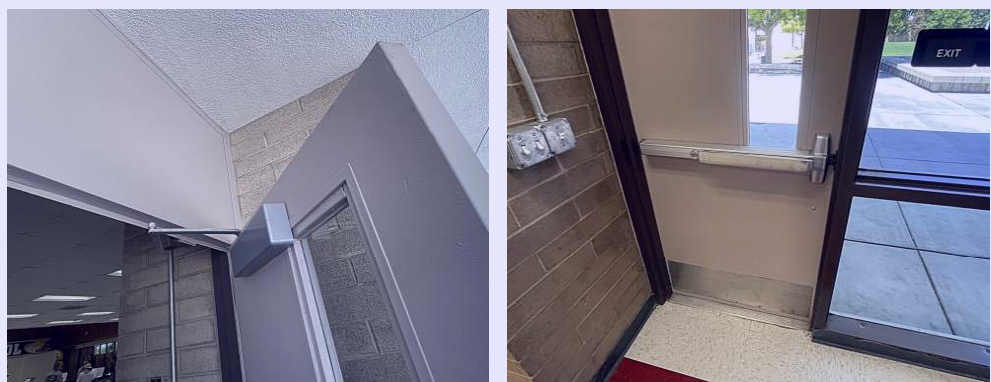

54 DOOR: CWH-BMPR-DR06 DOOR HARDWARE SET: #11

HW GROUP NO. 11

QTY	DESCRIPTION	CATALOG NUMBER	FINISH	MFR
1	EA	ELECTRIC HINGE	5BB1HW 4.5 X 4.5 CON TW8	652 IVE
1	EA	99 LD COVER PLATE	050589	628 VON
1	EA	QELX CONVERSION KIT	041168	VON
1	EA	RX SWITCH KIT	050251-00	VON
1	EA	CARD READER POWER SUPPLY	BY WORK OF DIVISION 28 BY WORK OF DIVISION 28 RE-USE BALANCE OF EXISTING HARDWARE	

55 DOOR: CWH-BMPR-DR07 DOOR HARDWARE SET: #04

HW GROUP NO. 04

QTY	DESCRIPTION	CATALOG NUMBER	FINISH	MFR
1	EA	ELECTRIC HINGE	5BB1HW 4.5 X 4.5 CON TW8	652 IVE
1	EA	EXIT ONLY TRIM	990-EO	626 VON
2	EA	99 LD COVER PLATE	050589	628 VON
1	EA	QELX CONVERSION KIT	041168	VON
1	EA	CARD READER POWER SUPPLY	BY WORK OF DIVISION 28 BY WORK OF DIVISION 28 RE-USE BALANCE OF EXISTING HARDWARE	

56 IDF ROOM PHOTOS



**DISTRICT-WIDE ACCESS CONTROL UPGRADES
PACKAGE #3**



MARK	DATE	ISSUE
	07/24/24	ISSUE FOR PROPOSAL

**ACCESS CONTROL - CLOVIS WEST HIGH
MULTIPURPOSE BUILDING**

3-CWH-AC27

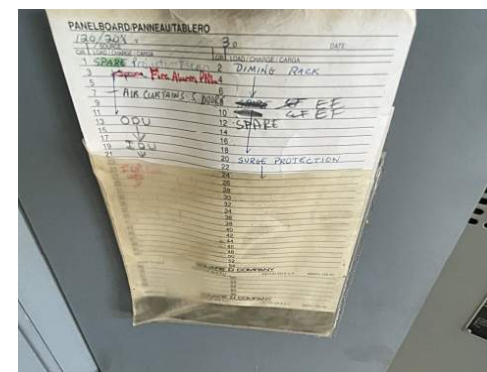
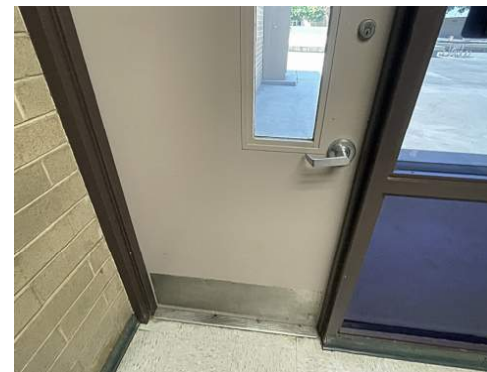
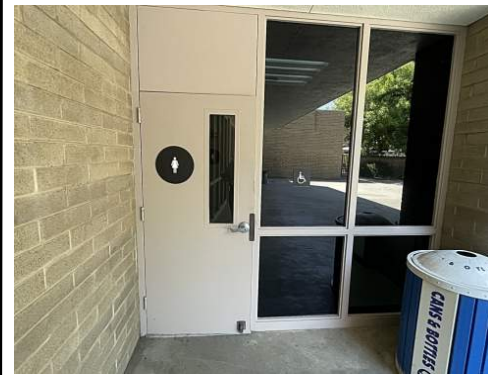
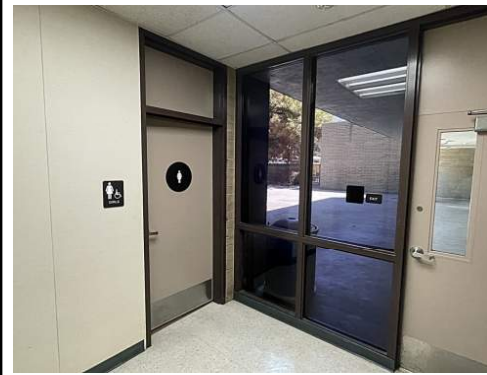
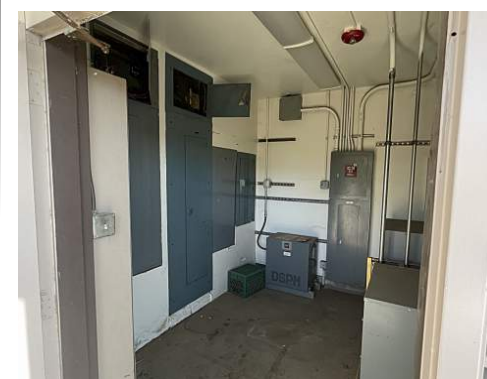
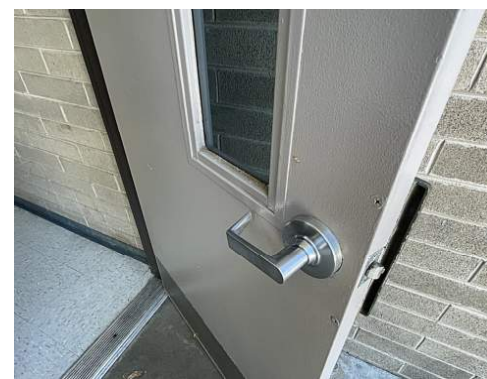
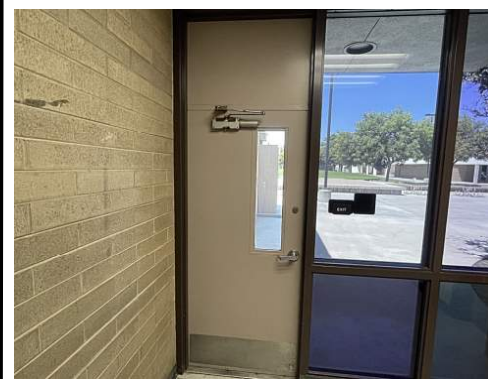
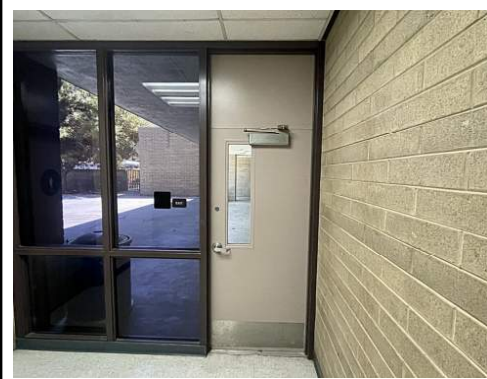

01 DOOR: CWH-BMPR-DR08 DOOR HARDWARE SET: #13

HW GROUP NO. 13

QTY	DESCRIPTION	CATALOG NUMBER	FINISH	MFR
1	EA	STOREROOM LOCK	ND80LD RHO	626 SCH
1	EA	K-I-L CYLINDER	23-065	626 SCH
1	EA	ELECTRIC STRIKE	6211 FSE 12/24 VAC/VDC	630 VON
1	EA	CARD READER POWER SUPPLY	BY WORK OF DIVISION 28 BY WORK OF DIVISION 28 RE-USE BALANCE OF EXISTING HARDWARE	

02 DOOR: CWH-BMPR-DR09 DOOR HARDWARE SET: #13

HW GROUP NO. 13

QTY	DESCRIPTION	CATALOG NUMBER	FINISH	MFR
1	EA	STOREROOM LOCK	ND80LD RHO	626 SCH
1	EA	K-I-L CYLINDER	23-065	626 SCH
1	EA	ELECTRIC STRIKE	6211 FSE 12/24 VAC/VDC	630 VON
1	EA	CARD READER POWER SUPPLY	BY WORK OF DIVISION 28 BY WORK OF DIVISION 28 RE-USE BALANCE OF EXISTING HARDWARE	

03 ELECTRICAL ROOM PHOTOS



**DISTRICT-WIDE ACCESS CONTROL UPGRADES
PACKAGE #3**



MARK	DATE	ISSUE
	07/24/24	ISSUE FOR PROPOSAL

**ACCESS CONTROL - CLOVIS WEST HIGH
MULTIPURPOSE BUILDING**

3-CWH-AC28



01 DOOR: CWH-BB-DR01 DOOR HARDWARE SET: #13

HW GROUP NO. 11

QTY	DESCRIPTION	CATALOG NUMBER	FINISH	MFR
1	EA ELECTRIC HINGE	5BB1HW 4.5 X 4.5 CON TW8	652	IVE
1	EA 99 LD COVER PLATE	050589	628	VON
1	EA QELX CONVERSION KIT	041168		VON
1	EA RX SWITCH KIT	050251-00		VON
1	EA CARD READER POWER SUPPLY	BY WORK OF DIVISION 28 BY WORK OF DIVISION 28 RE-USE BALANCE OF EXISTING HARDWARE		

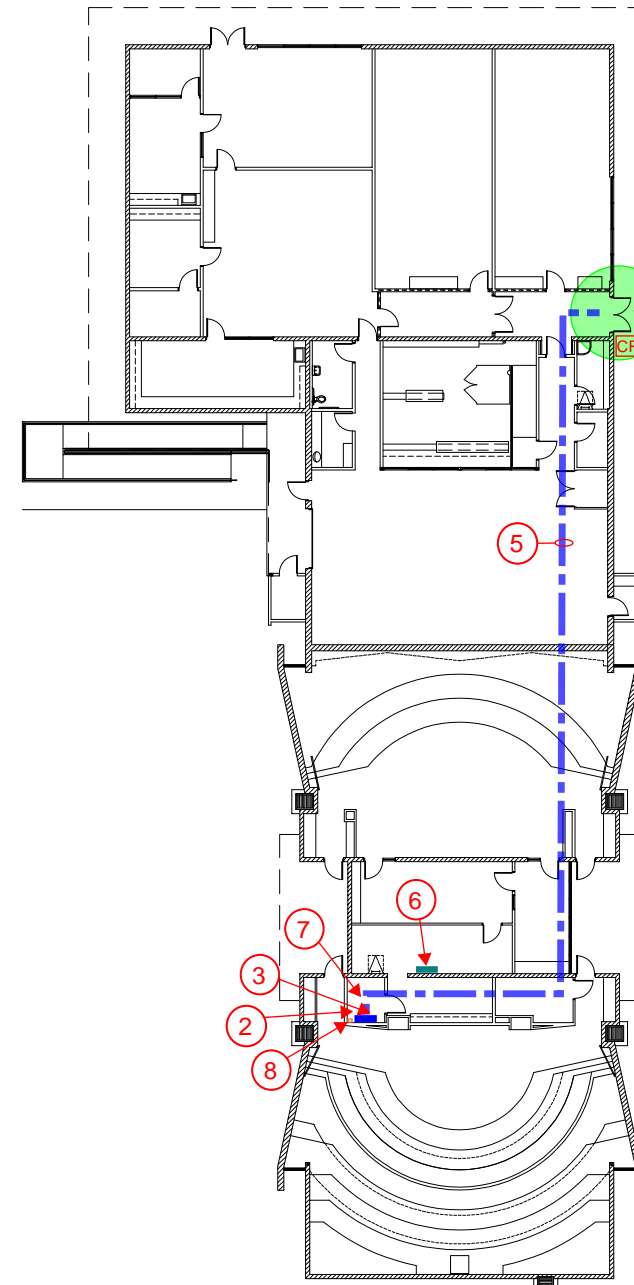

BUILDING 'B' - CLOVIS WEST HIGH SCHOOL
SCALE: 1/32"=1'-0"

ACCESS CONTROL - GENERAL NOTES:

- ALL LOW VOLTAGE CABLING IN EXPOSED AREAS SHALL BE INSTALLED IN SURFACE MOUNTED RACEWAY OR CONDUIT
- ALL EXPOSED CONDUIT IN PUBLIC SPACES SHALL BE PAINTED TO MATCH EXISTING WALL OR CEILING COLOR
- ALL ACCESS CONTROL WIRING SHALL BE GREEN IN COLOR
- ALL LOW VOLTAGE WIRING NOT INSTALLED IN CONDUIT SHALL BE SUPPORTED EVERY 5' MINIMUM FROM APPROVED CABLING SUPPORT SYSTEM CONNECTED BACK TO BUILDING STRUCTURE
- COORDINATE WITH OWNER TECHNOLOGY DEPARTMENT ON LABELING AND TERMINATION PUNCHDOWN OF NEW DATA CABLING ASSOCIATED WITH ACCESS CONTROL SYSTEM
- CONTRACTOR TO REPAIR ANY HOLES IN EXISTING DOORS AND FRAMES AS A RESULT OF HARDWARE REPLACEMENT. CONTRACTOR TO REPAINT FRAMES AND DOORS TO MATCH EXISTING SURROUNDING COLOR FOR ANY AREAS EXPOSED WHERE OLD HARDWARE WAS REMOVED.
- CONTRACTOR TO COORDINATE WITH OWNER ON ALL PROGRAMMING AND DOOR NUMBERING REQUIREMENTS ASSOCIATED WITH ACCESS CONTROL SYSTEM PRIOR TO ANY WORK TAKING PLACE
- CONTRACTOR IS RESPONSIBLE FOR PROVIDING BUILDING MAPS FOR EACH CAMPUS BUILDING AND INTEGRATING WITH ACCESS CONTROL DOOR LOCATIONS TO INDICATE DOOR STATUS AND PROVIDE REMOTE OPERATION OF DOORS THRU ACCESS CONTROL SYSTEM
- CONTRACTOR IS REQUIRED TO PROVIDE ALL DOOR HARDWARE, WIRING AND POWER SUPPLIES ASSOCIATED WITH THE INSTALLATION OF ACCESS CONTROL SYSTEM.
- CONTRACTOR TO PROVIDE 120V. POWER, CONDUIT, WIRING AND BREAKERS ASSOCIATED WITH PROVIDING POWER TO ACCESS CONTROL PANELS AND DOOR POWER SUPPLIES
- CONTRACTOR SHALL COORDINATE WITH OWNER ON THE TRANSITION AND SCHEDULING OF ACCESS CONTROL SYSTEM ONCE ITS READY TO ACTIVATE FOR EACH BUILDING
- CONTRACTOR SHALL MAINTAIN EXISTING WALL RATINGS FOR ANY PENETRATIONS THRU EXISTING RATED WALLS AS A RESULT OF ANY NEW CABLING BEING INSTALLED.
- CONTRACTOR SHALL INSTALL A REQUEST TO EXIT "REX" DEVICE FOR ALL DOORS RECEIVING A CARD READER AND ELECTRIFIED HARDWARE INTERFACE. REX DEVICE SHALL PROVIDE STATUS OF BOTH DOORS. DEVICE TO BE WALL OR CEILING MOUNTED TO PROVIDE PROPER COVERAGE OF EXIT PATHWAY

ACCESS CONTROL - KEYED NOTES:

- THIS DOOR SHALL RECEIVE A NEW CARD READER. CONTRACTOR SHALL REFER TO DOOR HARDWARE SCHEDULE FOR WORK SCOPE REQUIRED. PROVIDE ALL NEW HARDWARE, WIRING AND TERMINATIONS REQUIRED TO INSTALL NEW CARD READER AND ELECTRIFIED DOOR HARDWARE
- LOCATION OF EXISTING MDF/IDF ROOM. ALL NEW ACCESS CONTROL PANELS AND DOOR POWER SUPPLIES SHALL BE INSTALLED IN THIS ROOM.
- LOCATION OF NEW ACCESS CONTROL PANEL AND DOOR POWER SUPPLIES SHALL BE MOUNTED ON THE WALL AT THIS LOCATION. CONTRACTOR TO INSTALL NEW CATEGORY 6 DATA CABLE FROM NEW ACCESS CONTROL PANEL BACK TO EXISTING PATCH PANEL IN EXISTING DATA RACK AND TERMINATE ON AVAILABLE PORT. CONTRACTOR TO INSTALL NEW WIRING IN SURFACE MOUNTED RACEWAY OR ROUTED ON EXISTING LADDER RACK FROM ACCESS CONTROL PANEL BACK TO RACK. CONTRACTOR TO INSTALL NEW 120V, 20A DUPLEX RECEPTACLE IN ACCESS CONTROL PANEL AND CONNECT BACK TO EXISTING ELECTRICAL PANEL
- FRONT ADMINISTRATION AREA TO RECEIVE NEW WALL MOUNTED LOCKDOWN BUTTON WITH COVER IN THIS AREA. COORDINATE WITH OWNER ON FINAL LOCATION OF BUTTON PRIOR TO INSTALLATION. CONTRACTOR TO PROVIDE LABELING OF BUTTON TO INDICATE 'LOCKDOWN' ON COVER. BUTTON SHALL BE BLUE IN COLOR.
- APPROXIMATE ROUTE OF MULTICONDUCTOR ACCESS CONTROL CABLE FROM ACCESS CONTROL DOOR BACK TO HEADEND PANEL LOCATED IN MDF/IDF ROOM. CONTRACTOR SHALL BE RESPONSIBLE FOR ALL NEW RACEWAY OR ACCESS PANELS REQUIRED TO INSTALL ACCESS CONTROL WIRING ABOVE INACCESSIBLE CEILINGS. ALL WIRING SHALL BE PROPERLY SUPPORTED FOR FULL RUN. ANY WIRING PENETRATIONS PASSING THRU RATED WALL SHALL MAINTAIN WALL RATING AFTER WIRING IS INSTALLED.
- LOCATION OF EXISTING 120V ELECTRICAL PANEL. CONTRACTOR TO ROUTE NEW 120V, 20A BRANCH CIRCUIT FROM NEW ACCESS CONTROL PANEL BACK TO THIS LOCATION. CONTRACTOR SHALL INSTALL NEW 120V, 20A BREAKER IN AVAILABLE SPACE IN THIS PANEL.
- LOCATION OF EXISTING FLOOR MOUNTED NETWORK RACKS. ALL NEW DATA CABLING SHALL BE ROUTED BACK TO THIS LOCATION AND TERMINATED ON EXISTING PATCH PANEL.
- LOCATION OF EXISTING INTERCOM WALL MOUNTED PUNCHDOWN BLOCK. ALL NEW SPEAKERS SHALL BE ROUTED BACK TO THIS LOCATION AND TERMINATED ON TERMINAL STRIP. CONTRACTOR TO CONFIGURE EXISTING INTERCOM SYSTEM TO ADD ANY NEW EXTERIOR SPEAKER AND ZONES TO EXISTING SYSTEM AS REQUIRED.
- CONTRACTOR TO INSTALL NEW WALL MOUNTED, EXTERIOR GRADE, NON-POWERED SPEAKER, WHITE IN COLOR AT THIS LOCATION AND CONNECT BACK TO EXISTING LOCAL BUILDING INTERCOM TERMINAL STRIP AT EXISTING MDF/IDF LOCATION.
- THIS AREA HAS AN OPEN CEILING AREA OR INACCESSIBLE CEILING AREA. CONDUIT WILL BE REQUIRED TO ROUTE THRU OPEN AREAS OR ACCESS PANELS NEEDED TO ACCESS ABOVE INACCESSIBLE CEILINGS TO ALLOW CABLING TO BE INSTALLED.
- CONTRACTOR TO INSTALL NEW WALL MOUNTED, EXTERIOR GRADE, POWERED SPEAKER, WHITE IN COLOR AT THIS LOCATION AND CONNECT BACK TO EXISTING LOCAL BUILDING INTERCOM TERMINAL STRIP AT EXISTING MDF/IDF LOCATION. PROVIDE LOCAL POWER TRANSFORMER AND TERMINATIONS REQUIRED TO POWER SPEAKER



**DISTRICT-WIDE ACCESS CONTROL UPGRADES
PACKAGE #3**



MARK	DATE	ISSUE
	07/24/24	ISSUE FOR PROPOSAL

**ACCESS CONTROL - CLOVIS WEST HIGH
BUILDING 'B' - FLOOR PLAN**

3-CWH-AC29

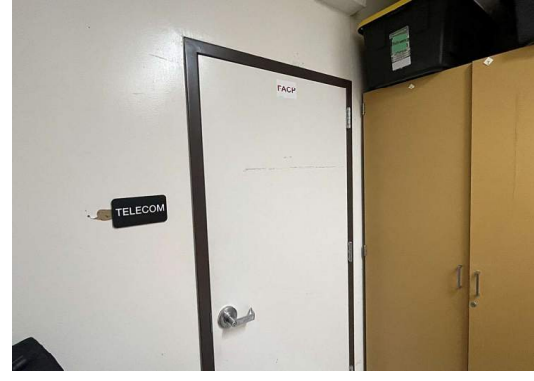

01 CLASSROOM BUILDING 'J' - ELECTRICAL ROOM

02 CLASSROOM BUILDING 'J' - IDF ROOM

ACCESS CONTROL - GENERAL NOTES:

- ALL LOW VOLTAGE CABLING IN EXPOSED AREAS SHALL BE INSTALLED IN SURFACE MOUNTED RACEWAY OR CONDUIT
- ALL EXPOSED CONDUIT IN PUBLIC SPACES SHALL BE PAINTED TO MATCH EXISTING WALL OR CEILING COLOR
- ALL ACCESS CONTROL WIRING SHALL BE GREEN IN COLOR
- ALL LOW VOLTAGE WIRING NOT INSTALLED IN CONDUIT SHALL BE SUPPORTED EVERY 5' MINIMUM FROM APPROVED CABLING SUPPORT SYSTEM CONNECTED BACK TO BUILDING STRUCTURE
- COORDINATE WITH OWNER TECHNOLOGY DEPARTMENT ON LABELING AND TERMINATION PUNCHDOWN OF NEW DATA CABLING ASSOCIATED WITH ACCESS CONTROL SYSTEM
- CONTRACTOR TO REPAIR ANY HOLES IN EXISTING DOORS AND FRAMES AS A RESULT OF HARDWARE REPLACEMENT. CONTRACTOR TO REPAIR FRAMES AND DOORS TO MATCH EXISTING SURROUNDING COLOR FOR ANY AREAS EXPOSED WHERE OLD HARDWARE WAS REMOVED.
- CONTRACTOR TO COORDINATE WITH OWNER ON ALL PROGRAMMING AND DOOR NUMBERING REQUIREMENTS ASSOCIATED WITH ACCESS CONTROL SYSTEM PRIOR TO ANY WORK TAKING PLACE
- CONTRACTOR IS RESPONSIBLE FOR PROVIDING BUILDING MAPS FOR EACH CAMPUS BUILDING AND INTEGRATING WITH ACCESS CONTROL DOOR LOCATIONS TO INDICATE DOOR STATUS AND PROVIDE REMOTE OPERATION OF DOORS THRU ACCESS CONTROL SYSTEM
- CONTRACTOR IS REQUIRED TO PROVIDE ALL DOOR HARDWARE, WIRING AND POWER SUPPLIES ASSOCIATED WITH THE INSTALLATION OF ACCESS CONTROL SYSTEM.
- CONTRACTOR TO PROVIDE 120V. POWER, CONDUIT, WIRING AND BREAKERS ASSOCIATED WITH PROVIDING POWER TO ACCESS CONTROL PANELS AND DOOR POWER SUPPLIES
- CONTRACTOR SHALL COORDINATE WITH OWNER ON THE TRANSITION AND SCHEDULING OF ACCESS CONTROL SYSTEM ONCE ITS READY TO ACTIVATE FOR EACH BUILDING
- CONTRACTOR SHALL MAINTAIN EXISTING WALL RATINGS FOR ANY PENETRATIONS THRU EXISTING RATED WALLS AS A RESULT OF ANY NEW CABLING BEING INSTALLED.
- CONTRACTOR SHALL INSTALL A REQUEST TO EXIT "REX" DEVICE FOR ALL DOORS RECEIVING A CARD READER AND ELECTRIFIED HARDWARE INTERFACE. REX DEVICE SHALL PROVIDE STATUS OF BOTH DOORS. DEVICE TO BE WALL OR CEILING MOUNTED TO PROVIDE PROPER COVERAGE OF EXIT PATHWAY

ACCESS CONTROL - KEYED NOTES:

- 1 THIS DOOR SHALL RECEIVE A NEW CARD READER. CONTRACTOR SHALL REFER TO DOOR HARDWARE SCHEDULE FOR WORK SCOPE REQUIRED. PROVIDE ALL NEW HARDWARE, WIRING AND TERMINATIONS REQUIRED TO INSTALL NEW CARD READER AND ELECTRIFIED DOOR HARDWARE
- 2 LOCATION OF EXISTING MDF/IDF ROOM. ALL NEW ACCESS CONTROL PANELS AND DOOR POWER SUPPLIES SHALL BE INSTALLED IN THIS ROOM.
- 3 LOCATION OF NEW ACCESS CONTROL PANEL AND DOOR POWER SUPPLIES SHALL BE MOUNTED ON THE WALL AT THIS LOCATION. CONTRACTOR TO INSTALL NEW CATEGORY 6 DATA CABLE FROM NEW ACCESS CONTROL PANEL BACK TO EXISTING PATCH PANEL IN EXISTING DATA RACK AND TERMINATE ON AVAILABLE PORT. CONTRACTOR TO INSTALL NEW WIRING IN SURFACE MOUNTED RACEWAY OR ROUTED ON EXISTING LADDER RACK FROM ACCESS CONTROL PANEL BACK TO RACK. CONTRACTOR TO INSTALL NEW 120V, 20A DUPLEX RECEPTACLE IN ACCESS CONTROL PANEL AND CONNECT BACK TO EXISTING ELECTRICAL PANEL
- 4 FRONT ADMINISTRATION AREA TO RECEIVE NEW WALL MOUNTED LOCKDOWN BUTTON WITH COVER IN THIS AREA. COORDINATE WITH OWNER ON FINAL LOCATION OF BUTTON PRIOR TO INSTALLATION. CONTRACTOR TO PROVIDE LABELING OF BUTTON TO INDICATE "LOCKDOWN" ON COVER. BUTTON SHALL BE BLUE IN COLOR.
- 5 APPROXIMATE ROUTE OF MULTICONDUCTOR ACCESS CONTROL CABLE FROM ACCESS CONTROL DOOR BACK TO HEADEND PANEL LOCATED IN MDF/IDF ROOM. CONTRACTOR SHALL BE RESPONSIBLE FOR ALL NEW RACEWAY OR ACCESS PANELS REQUIRED TO INSTALL ACCESS CONTROL WIRING ABOVE INACCESSIBLE CEILINGS. ALL WIRING SHALL BE PROPERLY SUPPORTED FOR FULL RUN. ANY WIRING PENETRATIONS PASSING THRU RATED WALL SHALL MAINTAIN WALL RATING AFTER WIRING IS INSTALLED.
- 6 LOCATION OF EXISTING 120V ELECTRICAL PANEL. CONTRACTOR TO ROUTE NEW 120V, 20A BRANCH CIRCUIT FROM NEW ACCESS CONTROL PANEL BACK TO THIS LOCATION. CONTRACTOR SHALL INSTALL NEW 120V, 20A BREAKER IN AVAILABLE SPACE IN THIS PANEL.
- 7 LOCATION OF EXISTING FLOOR MOUNTED NETWORK RACKS. ALL NEW DATA CABLING SHALL BE ROUTED BACK TO THIS LOCATION AND TERMINATED ON EXISTING PATCH PANEL.
- 8 LOCATION OF EXISTING INTERCOM WALL MOUNTED PUNCHDOWN BLOCK. ALL NEW SPEAKERS SHALL BE ROUTED BACK TO THIS LOCATION AND TERMINATED ON TERMINAL STRIP. CONTRACTOR TO CONFIGURE EXISTING INTERCOM SYSTEM TO ADD ANY NEW EXTERIOR SPEAKER AND ZONES TO EXISTING SYSTEM AS REQUIRED.
- 9 CONTRACTOR TO INSTALL NEW WALL MOUNTED, EXTERIOR GRADE, NON-POWERED SPEAKER, WHITE IN COLOR AT THIS LOCATION AND CONNECT BACK TO EXISTING LOCAL BUILDING INTERCOM TERMINAL STRIP AT EXISTING MDF/IDF LOCATION.
- 10 THIS AREA HAS AN OPEN CEILING AREA OR INACCESSIBLE CEILING AREA. CONDUIT WILL BE REQUIRED TO ROUTE THRU OPEN AREAS OR ACCESS PANELS NEEDED TO ACCESS ABOVE INACCESSIBLE CEILINGS TO ALLOW CABLING TO BE INSTALLED.
- 11 CONTRACTOR TO INSTALL NEW WALL MOUNTED, EXTERIOR GRADE, POWERED SPEAKER, WHITE IN COLOR AT THIS LOCATION AND CONNECT BACK TO EXISTING LOCAL BUILDING INTERCOM TERMINAL STRIP AT EXISTING MDF/IDF LOCATION. PROVIDE LOCAL POWER TRANSFORMER AND TERMINATIONS REQUIRED TO POWER SPEAKER

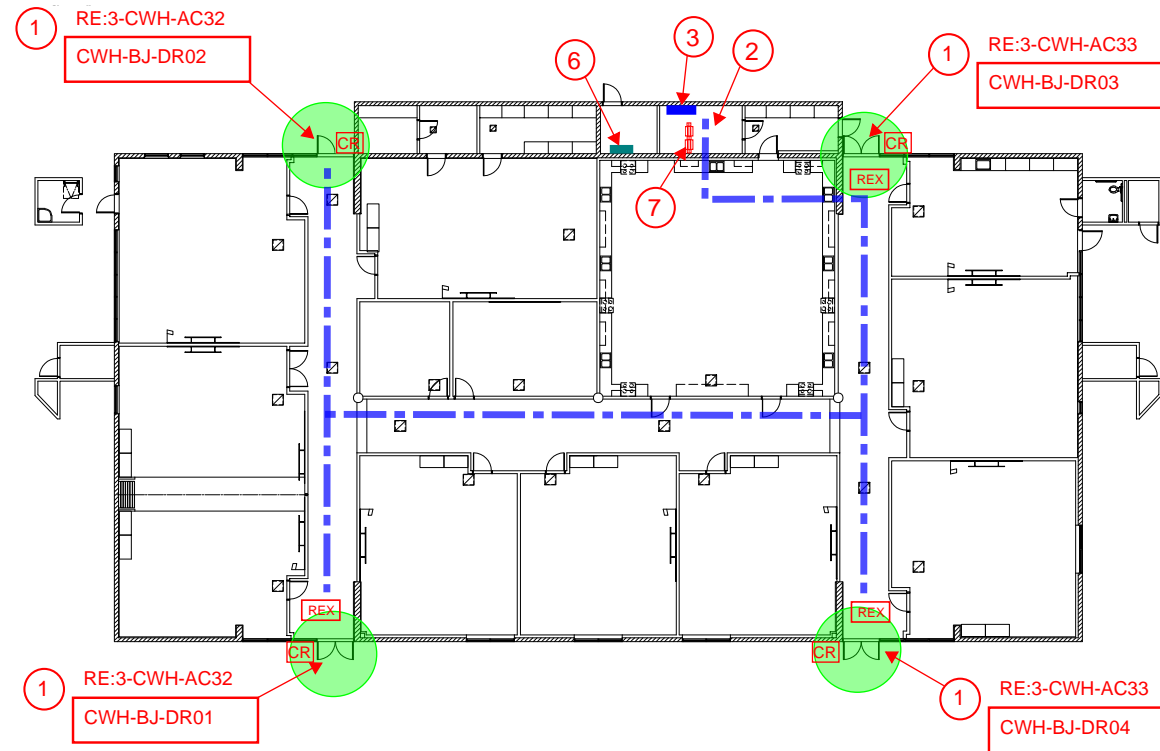

CLASSROOM BUILDING 'J' - CLOVIS WEST HIGH SCHOOL
SCALE: 1/32"=1'-0"



DISTRICT-WIDE ACCESS CONTROL UPGRADES PACKAGE #3



MARK	DATE	ISSUE
	07/24/24	ISSUE FOR PROPOSAL

ACCESS CONTROL - CLOVIS WEST HIGH CLASSROOM BUILDING 'J' - FLOOR PLAN

3-CWH-AC30

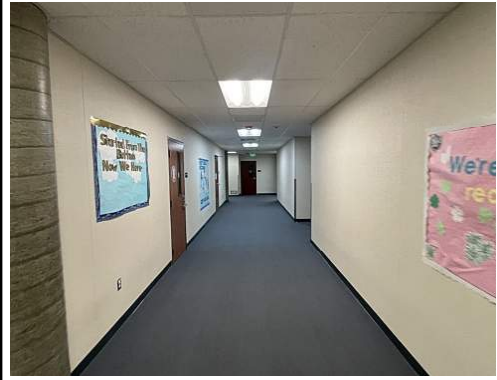
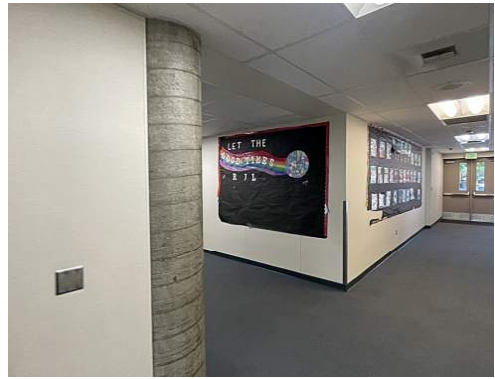
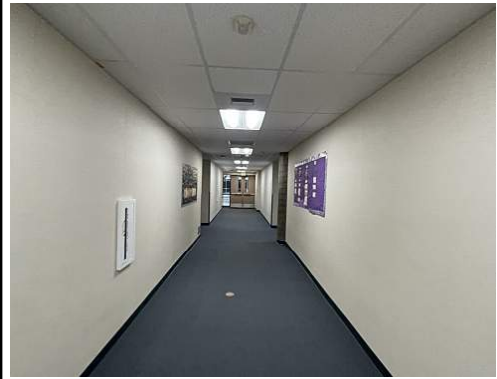
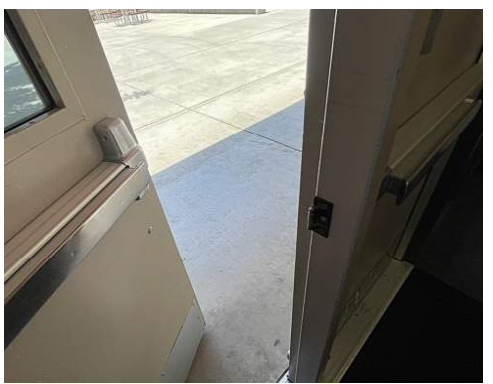
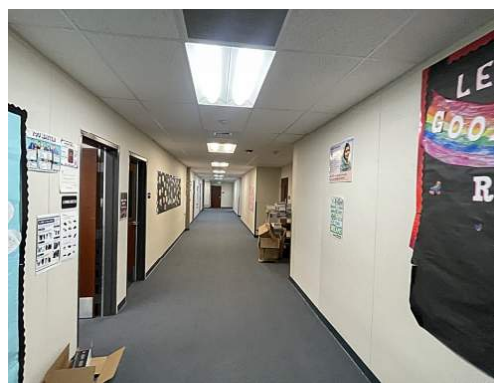

01 CLASSROOM BUILDING - OVERALL LAYOUT

02 DOOR: CWH-BJ-DR01 DOOR HARDWARE SET: #11

03 DOOR: CWH-BJ-DR02 DOOR HARDWARE SET: #11

HW GROUP NO. 11

QTY	EA	DESCRIPTION	CATALOG NUMBER	FINISH	MFR
1	EA	ELECTRIC HINGE	5BB1HW 4.5 X 4.5 CON TW8	652	IVE
1	EA	99 LD COVER PLATE	050589	628	VON
1	EA	QELX CONVERSION KIT	041168		VON
1	EA	RX SWITCH KIT	050251-00		VON
1	EA	CARD READER POWER SUPPLY	BY WORK OF DIVISION 28 BY WORK OF DIVISION 28 RE-USE BALANCE OF EXISTING HARDWARE		

HW GROUP NO. 11

QTY	EA	DESCRIPTION	CATALOG NUMBER	FINISH	MFR
1	EA	ELECTRIC HINGE	5BB1HW 4.5 X 4.5 CON TW8	652	IVE
1	EA	99 LD COVER PLATE	050589	628	VON
1	EA	QELX CONVERSION KIT	041168		VON
1	EA	RX SWITCH KIT	050251-00		VON
1	EA	CARD READER POWER SUPPLY	BY WORK OF DIVISION 28 BY WORK OF DIVISION 28 RE-USE BALANCE OF EXISTING HARDWARE		



**DISTRICT-WIDE ACCESS CONTROL UPGRADES
PACKAGE #3**



MARK	DATE	ISSUE
	07/24/24	ISSUE FOR PROPOSAL

**ACCESS CONTROL - CLOVIS WEST HIGH
BUILDING 'J' - PHOTOS**

3-CWH-AC31

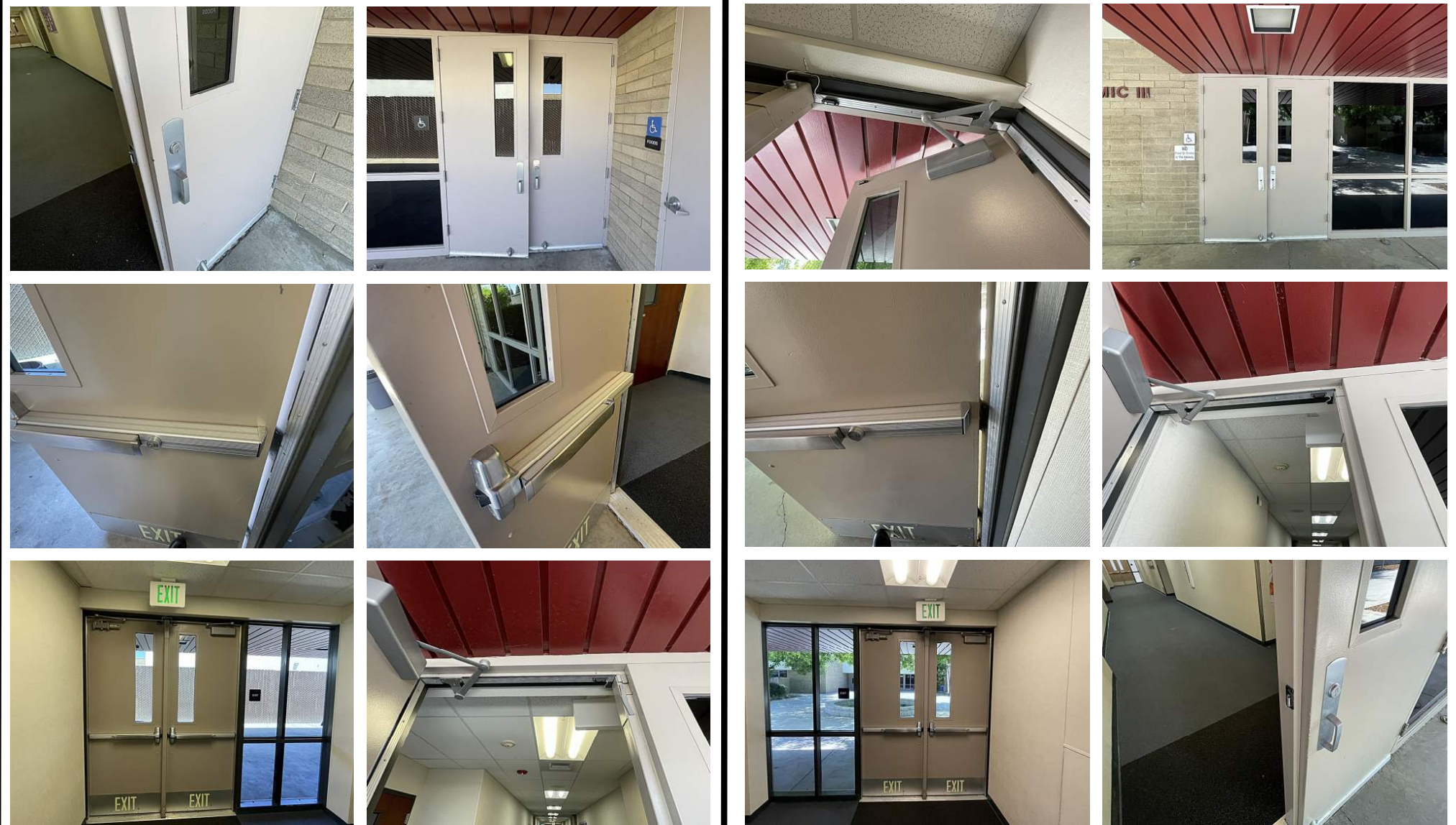

01 DOOR: CWH-BJ-DR03 DOOR HARDWARE SET: #11

HW GROUP NO. 11

QTY	DESCRIPTION	CATALOG NUMBER	FINISH	MFR
1	EA ELECTRIC HINGE	5BB1HW 4.5 X 4.5 CON TW8	652	IVE
1	EA 99 LD COVER PLATE	050589	628	VON
1	EA QELX CONVERSION KIT	041168		VON
1	EA RX SWITCH KIT	050251-00		VON
1	EA CARD READER POWER SUPPLY	BY WORK OF DIVISION 28 BY WORK OF DIVISION 28 RE-USE BALANCE OF EXISTING HARDWARE		

02 DOOR: CWH-BJ-DR04 DOOR HARDWARE SET: #11

HW GROUP NO. 11

QTY	DESCRIPTION	CATALOG NUMBER	FINISH	MFR
1	EA ELECTRIC HINGE	5BB1HW 4.5 X 4.5 CON TW8	652	IVE
1	EA 99 LD COVER PLATE	050589	628	VON
1	EA QELX CONVERSION KIT	041168		VON
1	EA RX SWITCH KIT	050251-00		VON
1	EA CARD READER POWER SUPPLY	BY WORK OF DIVISION 28 BY WORK OF DIVISION 28 RE-USE BALANCE OF EXISTING HARDWARE		



DISTRICT-WIDE ACCESS CONTROL UPGRADES
PACKAGE #3



MARK	DATE	ISSUE
	07/24/24	ISSUE FOR PROPOSAL

ACCESS CONTROL - CLOVIS WEST HIGH
BUILDING 'J' - PHOTOS

3-CWH-AC32

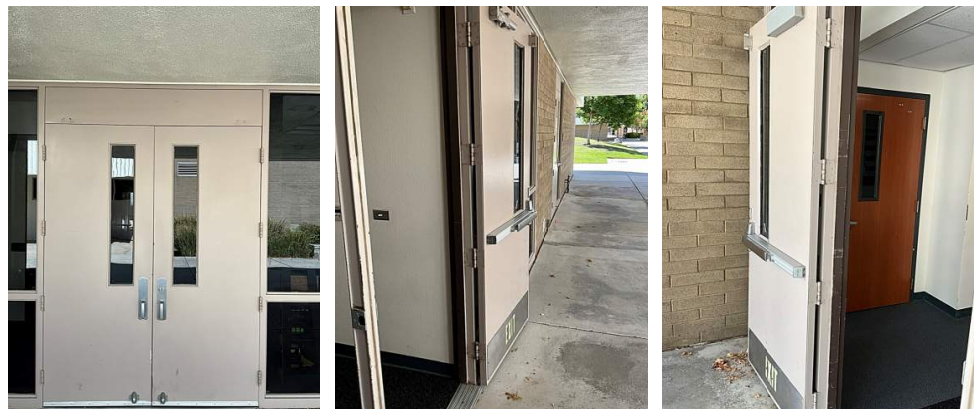

HW GROUP NO. 11

QTY	DESCRIPTION	CATALOG NUMBER	FINISH	MFR
1	EA ELECTRIC HINGE	5BB1HW 4.5 X 4.5 CON TW8	652	IVE
1	EA 99 LD COVER PLATE	050589	628	VON
1	EA QELX CONVERSION KIT	041168		VON
1	EA RX SWITCH KIT	050251-00		VON
1	EA CARD READER POWER SUPPLY	BY WORK OF DIVISION 28		
		BY WORK OF DIVISION 28		
		RE-USE BALANCE OF EXISTING HARDWARE		



01 DOOR: CWH-BK-DR01 DOOR HARDWARE SET: #11

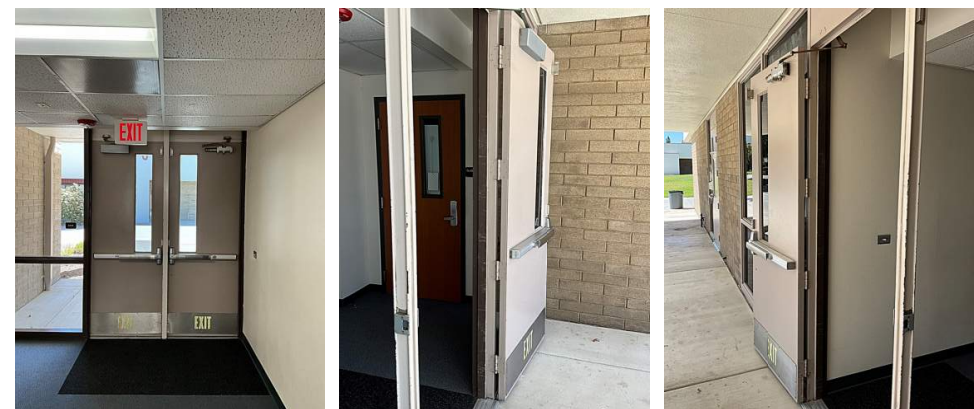

HW GROUP NO. 11

QTY	DESCRIPTION	CATALOG NUMBER	FINISH	MFR
1	EA ELECTRIC HINGE	5BB1HW 4.5 X 4.5 CON TW8	652	IVE
1	EA 99 LD COVER PLATE	050589	628	VON
1	EA QELX CONVERSION KIT	041168		VON
1	EA RX SWITCH KIT	050251-00		VON
1	EA CARD READER POWER SUPPLY	BY WORK OF DIVISION 28		
		BY WORK OF DIVISION 28		
		RE-USE BALANCE OF EXISTING HARDWARE		



02 DOOR: CWH-BK-DR02 DOOR HARDWARE SET: #11

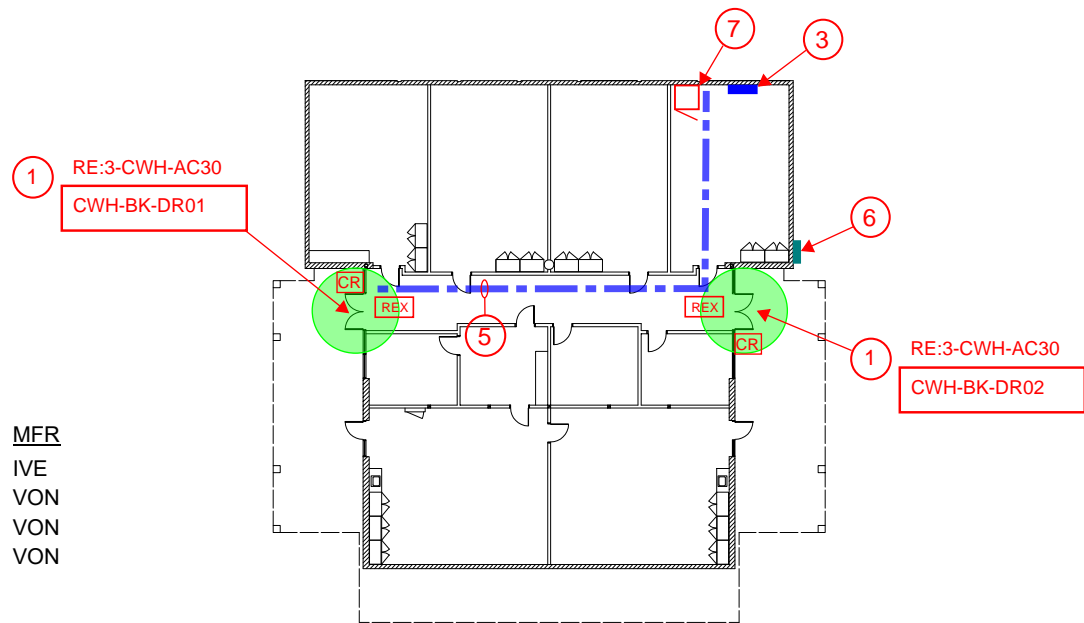

BUILDING 'K' - CLOVIS WEST HIGH SCHOOL
SCALE: 1/32"=1'-0"



03 BUILDING 'K' - IDF LOCATION



04 BUILDING 'K' - ELECTRICAL PANEL

ACCESS CONTROL - GENERAL NOTES:

- ALL LOW VOLTAGE CABLING IN EXPOSED AREAS SHALL BE INSTALLED IN SURFACE MOUNTED RACEWAY OR CONDUIT
- ALL EXPOSED CONDUIT IN PUBLIC SPACES SHALL BE PAINTED TO MATCH EXISTING WALL OR CEILING COLOR
- ALL ACCESS CONTROL WIRING SHALL BE GREEN IN COLOR
- ALL LOW VOLTAGE WIRING NOT INSTALLED IN CONDUIT SHALL BE SUPPORTED EVERY 5' MINIMUM FROM APPROVED CABLING SUPPORT SYSTEM CONNECTED BACK TO BUILDING STRUCTURE
- COORDINATE WITH OWNER TECHNOLOGY DEPARTMENT ON LABELING AND TERMINATION PUNCHDOWN OF NEW DATA CABLING ASSOCIATED WITH ACCESS CONTROL SYSTEM
- CONTRACTOR TO REPAIR ANY HOLES IN EXISTING DOORS AND FRAMES AS A RESULT OF HARDWARE REPLACEMENT. CONTRACTOR TO REPAINT FRAMES AND DOORS TO MATCH EXISTING SURROUNDING COLOR FOR ANY AREAS EXPOSED WHERE OLD HARDWARE WAS REMOVED.
- CONTRACTOR TO COORDINATE WITH OWNER ON ALL PROGRAMMING AND DOOR NUMBERING REQUIREMENTS ASSOCIATED WITH ACCESS CONTROL SYSTEM PRIOR TO ANY WORK TAKING PLACE
- CONTRACTOR IS RESPONSIBLE FOR PROVIDING BUILDING MAPS FOR EACH CAMPUS BUILDING AND INTEGRATING WITH ACCESS CONTROL DOOR LOCATIONS TO INDICATE DOOR STATUS AND PROVIDE REMOTE OPERATION OF DOORS THRU ACCESS CONTROL SYSTEM
- CONTRACTOR IS REQUIRED TO PROVIDE ALL DOOR HARDWARE, WIRING AND POWER SUPPLIES ASSOCIATED WITH THE INSTALLATION OF ACCESS CONTROL SYSTEM.
- CONTRACTOR TO PROVIDE 120V. POWER, CONDUIT, WIRING AND BREAKERS ASSOCIATED WITH PROVIDING POWER TO ACCESS CONTROL PANELS AND DOOR POWER SUPPLIES
- CONTRACTOR SHALL COORDINATE WITH OWNER ON THE TRANSITION AND SCHEDULING OF ACCESS CONTROL SYSTEM ONCE ITS READY TO ACTIVATE FOR EACH BUILDING
- CONTRACTOR SHALL MAINTAIN EXISTING WALL RATINGS FOR ANY PENETRATIONS THRU EXISTING RATED WALLS AS A RESULT OF ANY NEW CABLING BEING INSTALLED.
- CONTRACTOR SHALL INSTALL A REQUEST TO EXIT "REX" DEVICE FOR ALL DOORS RECEIVING A CARD READER AND ELECTRIFIED HARDWARE INTERFACE. REX DEVICE SHALL PROVIDE STATUS OF BOTH DOORS. DEVICE TO BE WALL OR CEILING MOUNTED TO PROVIDE PROPER COVERAGE OF EXIT PATHWAY

ACCESS CONTROL - KEYED NOTES:

- THIS DOOR SHALL RECEIVE A NEW CARD READER. CONTRACTOR SHALL REFER TO DOOR HARDWARE SCHEDULE FOR WORK SCOPE REQUIRED. PROVIDE ALL NEW HARDWARE, WIRING AND TERMINATIONS REQUIRED TO INSTALL NEW CARD READER AND ELECTRIFIED DOOR HARDWARE
- LOCATION OF EXISTING MDF/IDF ROOM. ALL NEW ACCESS CONTROL PANELS AND DOOR POWER SUPPLIES SHALL BE INSTALLED IN THIS ROOM.
- LOCATION OF NEW ACCESS CONTROL PANEL AND DOOR POWER SUPPLIES SHALL BE MOUNTED ON THE WALL AT THIS LOCATION. CONTRACTOR TO INSTALL NEW CATEGORY 6 DATA CABLE FROM NEW ACCESS CONTROL PANEL BACK TO EXISTING PATCH PANEL IN EXISTING DATA RACK AND TERMINATE ON AVAILABLE PORT. CONTRACTOR TO INSTALL NEW WIRING IN SURFACE MOUNTED RACEWAY OR ROUTED ON EXISTING LADDER RACK FROM ACCESS CONTROL PANEL BACK TO RACK. CONTRACTOR TO INSTALL NEW 120V, 20A DUPLEX RECEPTACLE IN ACCESS CONTROL PANEL AND CONNECT BACK TO EXISTING ELECTRICAL PANEL
- FRONT ADMINISTRATION AREA TO RECEIVE NEW WALL MOUNTED LOCKDOWN BUTTON WITH COVER IN THIS AREA. COORDINATE WITH OWNER ON FINAL LOCATION OF BUTTON PRIOR TO INSTALLATION. CONTRACTOR TO PROVIDE LABELING OF BUTTON TO INDICATE "LOCKDOWN" ON COVER. BUTTON SHALL BE BLUE IN COLOR.
- APPROXIMATE ROUTE OF MULTICONDUCTOR ACCESS CONTROL CABLE FROM ACCESS CONTROL DOOR BACK TO HEADEND PANEL LOCATED IN MDF/IDF ROOM. CONTRACTOR SHALL BE RESPONSIBLE FOR ALL NEW RACEWAY OR ACCESS PANELS REQUIRED TO INSTALL ACCESS CONTROL WIRING ABOVE INACCESSIBLE CEILINGS. ALL WIRING SHALL BE PROPERLY SUPPORTED FOR FULL RUN. ANY WIRING PENETRATIONS PASSING THRU RATED WALL SHALL MAINTAIN WALL RATING AFTER WIRING IS INSTALLED.
- LOCATION OF EXISTING 120V ELECTRICAL PANEL. CONTRACTOR TO ROUTE NEW 120V, 20A BRANCH CIRCUIT FROM NEW ACCESS CONTROL PANEL BACK TO THIS LOCATION. CONTRACTOR SHALL INSTALL NEW 120V, 20A BREAKER IN AVAILABLE SPACE IN THIS PANEL.
- LOCATION OF EXISTING FLOOR MOUNTED NETWORK RACKS. ALL NEW DATA CABLING SHALL BE ROUTED BACK TO THIS LOCATION AND TERMINATED ON EXISTING PATCH PANEL.
- LOCATION OF EXISTING INTERCOM WALL MOUNTED PUNCHDOWN BLOCK. ALL NEW SPEAKERS SHALL BE ROUTED BACK TO THIS LOCATION AND TERMINATED ON TERMINAL STRIP. CONTRACTOR TO CONFIGURE EXISTING INTERCOM SYSTEM TO ADD ANY NEW EXTERIOR SPEAKER AND ZONES TO EXISTING SYSTEM AS REQUIRED.
- CONTRACTOR TO INSTALL NEW WALL MOUNTED, EXTERIOR GRADE, NON-POWERED SPEAKER, WHITE IN COLOR AT THIS LOCATION AND CONNECT BACK TO EXISTING LOCAL BUILDING INTERCOM TERMINAL STRIP AT EXISTING MDF/IDF LOCATION.
- THIS AREA HAS AN OPEN CEILING AREA OR INACCESSIBLE CEILING AREA. CONDUIT WILL BE REQUIRED TO ROUTE THRU OPEN AREAS OR ACCESS PANELS NEEDED TO ACCESS ABOVE INACCESSIBLE CEILINGS TO ALLOW CABLING TO BE INSTALLED.
- CONTRACTOR TO INSTALL NEW WALL MOUNTED, EXTERIOR GRADE, POWERED SPEAKER, WHITE IN COLOR AT THIS LOCATION AND CONNECT BACK TO EXISTING LOCAL BUILDING INTERCOM TERMINAL STRIP AT EXISTING MDF/IDF LOCATION. PROVIDE LOCAL POWER TRANSFORMER AND TERMINATIONS REQUIRED TO POWER SPEAKER



DISTRICT-WIDE ACCESS CONTROL UPGRADES PACKAGE #3



MARK	DATE	ISSUE
	07/24/24	ISSUE FOR PROPOSAL

ACCESS CONTROL - CLOVIS WEST HIGH BUILDING 'K' - FLOOR PLAN

3-CWH-AC33

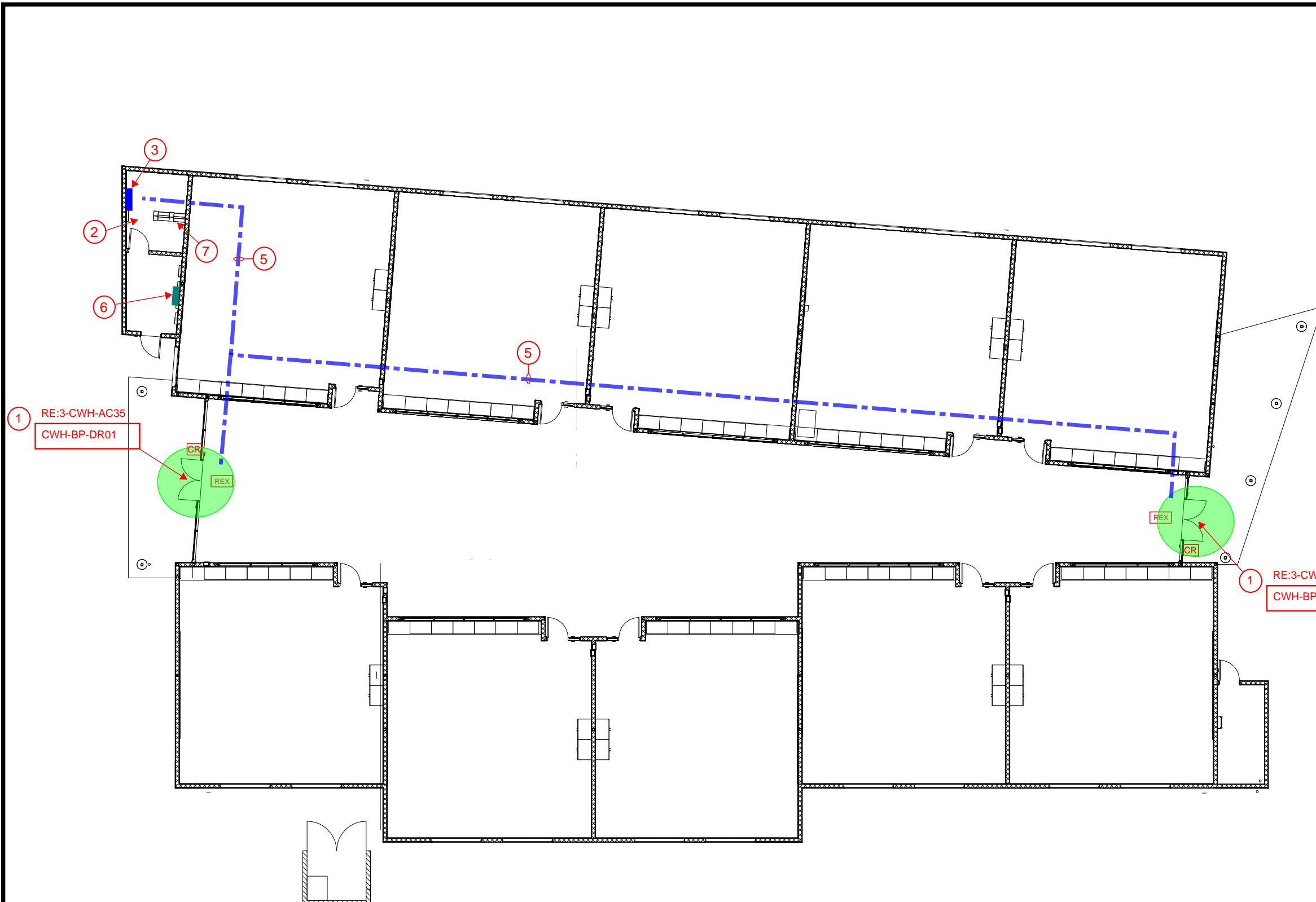

CLASSROOM BUILDING 'P' - CLOVIS WEST HIGH SCHOOL
SCALE: 1/16"=1'-0"



ACCESS CONTROL - GENERAL NOTES:

- ALL LOW VOLTAGE CABLING IN EXPOSED AREAS SHALL BE INSTALLED IN SURFACE MOUNTED RACEWAY OR CONDUIT
- ALL EXPOSED CONDUIT IN PUBLIC SPACES SHALL BE PAINTED TO MATCH EXISTING WALL OR CEILING COLOR
- ALL ACCESS CONTROL WIRING SHALL BE GREEN IN COLOR
- ALL LOW VOLTAGE WIRING NOT INSTALLED IN CONDUIT SHALL BE SUPPORTED EVERY 5' MINIMUM FROM APPROVED CABLING SUPPORT SYSTEM CONNECTED BACK TO BUILDING STRUCTURE
- COORDINATE WITH OWNER TECHNOLOGY DEPARTMENT ON LABELING AND TERMINATION PUNCHDOWN OF NEW DATA CABLING ASSOCIATED WITH ACCESS CONTROL SYSTEM
- CONTRACTOR TO REPAIR ANY HOLES IN EXISTING DOORS AND FRAMES AS A RESULT OF HARDWARE REPLACEMENT. CONTRACTOR TO REPAINT FRAMES AND DOORS TO MATCH EXISTING SURROUNDING COLOR FOR ANY AREAS EXPOSED WHERE OLD HARDWARE WAS REMOVED.
- CONTRACTOR TO COORDINATE WITH OWNER ON ALL PROGRAMMING AND DOOR NUMBERING REQUIREMENTS ASSOCIATED WITH ACCESS CONTROL SYSTEM PRIOR TO ANY WORK TAKING PLACE
- CONTRACTOR IS RESPONSIBLE FOR PROVIDING BUILDING MAPS FOR EACH CAMPUS BUILDING AND INTEGRATING WITH ACCESS CONTROL DOOR LOCATIONS TO INDICATE DOOR STATUS AND PROVIDE REMOTE OPERATION OF DOORS THRU ACCESS CONTROL SYSTEM
- CONTRACTOR IS REQUIRED TO PROVIDE ALL DOOR HARDWARE, WIRING AND POWER SUPPLIES ASSOCIATED WITH THE INSTALLATION OF ACCESS CONTROL SYSTEM.
- CONTRACTOR TO PROVIDE 120V. POWER, CONDUIT, WIRING AND BREAKERS ASSOCIATED WITH PROVIDING POWER TO ACCESS CONTROL PANELS AND DOOR POWER SUPPLIES
- CONTRACTOR SHALL COORDINATE WITH OWNER ON THE TRANSITION AND SCHEDULING OF ACCESS CONTROL SYSTEM ONCE ITS READY TO ACTIVATE FOR EACH BUILDING
- CONTRACTOR SHALL MAINTAIN EXISTING WALL RATINGS FOR ANY PENETRATIONS THRU EXISTING RATED WALLS AS A RESULT OF ANY NEW CABLING BEING INSTALLED.
- CONTRACTOR SHALL INSTALL A REQUEST TO EXIT "REX" DEVICE FOR ALL DOORS RECEIVING A CARD READER AND ELECTRIFIED HARDWARE INTERFACE. REX DEVICE SHALL PROVIDE STATUS OF BOTH DOORS. DEVICE TO BE WALL OR CEILING MOUNTED TO PROVIDE PROPER COVERAGE OF EXIT PATHWAY

ACCESS CONTROL - KEYED NOTES:

- 1 THIS DOOR SHALL RECEIVE A NEW CARD READER. CONTRACTOR SHALL REFER TO DOOR HARDWARE SCHEDULE FOR WORK SCOPE REQUIRED. PROVIDE ALL NEW HARDWARE, WIRING AND TERMINATIONS REQUIRED TO INSTALL NEW CARD READER AND ELECTRIFIED DOOR HARDWARE
- 2 LOCATION OF EXISTING MDF/IDF ROOM. ALL NEW ACCESS CONTROL PANELS AND DOOR POWER SUPPLIES SHALL BE INSTALLED IN THIS ROOM.
- 3 LOCATION OF NEW ACCESS CONTROL PANEL AND DOOR POWER SUPPLIES SHALL BE MOUNTED ON THE WALL AT THIS LOCATION. CONTRACTOR TO INSTALL NEW CATEGORY 6 DATA CABLE FROM NEW ACCESS CONTROL PANEL BACK TO EXISTING PATCH PANEL IN EXISTING DATA RACK AND TERMINATE ON AVAILABLE PORT. CONTRACTOR TO INSTALL NEW WIRING IN SURFACE MOUNTED RACEWAY OR ROUTED ON EXISTING LADDER RACK FROM ACCESS CONTROL PANEL BACK TO RACK. CONTRACTOR TO INSTALL NEW 120V, 20A DUPLEX RECEPTACLE IN ACCESS CONTROL PANEL AND CONNECT BACK TO EXISTING ELECTRICAL PANEL
- 4 FRONT ADMINISTRATION AREA TO RECEIVE NEW WALL MOUNTED LOCKDOWN BUTTON WITH COVER IN THIS AREA. COORDINATE WITH OWNER ON FINAL LOCATION OF BUTTON PRIOR TO INSTALLATION. CONTRACTOR TO PROVIDE LABELING OF BUTTON TO INDICATE 'LOCKDOWN' ON COVER. BUTTON SHALL BE BLUE IN COLOR.
- 5 APPROXIMATE ROUTE OF MULTICONDUCTOR ACCESS CONTROL CABLE FROM ACCESS CONTROL DOOR BACK TO HEADEND PANEL LOCATED IN MDF/IDF ROOM. CONTRACTOR SHALL BE RESPONSIBLE FOR ALL NEW RACEWAY OR ACCESS PANELS REQUIRED TO INSTALL ACCESS CONTROL WIRING ABOVE INACCESSIBLE CEILINGS. ALL WIRING SHALL BE PROPERLY SUPPORTED FOR FULL RUN. ANY WIRING PENETRATIONS PASSING THRU RATED WALL SHALL MAINTAIN WALL RATING AFTER WIRING IS INSTALLED.
- 6 LOCATION OF EXISTING 120V ELECTRICAL PANEL. CONTRACTOR TO ROUTE NEW 120V, 20A BRANCH CIRCUIT FROM NEW ACCESS CONTROL PANEL BACK TO THIS LOCATION. CONTRACTOR SHALL INSTALL NEW 120V, 20A BREAKER IN AVAILABLE SPACE IN THIS PANEL.
- 7 LOCATION OF EXISTING FLOOR MOUNTED NETWORK RACKS. ALL NEW DATA CABLING SHALL BE ROUTED BACK TO THIS LOCATION AND TERMINATED ON EXISTING PATCH PANEL.
- 8 LOCATION OF EXISTING INTERCOM WALL MOUNTED PUNCHDOWN BLOCK. ALL NEW SPEAKERS SHALL BE ROUTED BACK TO THIS LOCATION AND TERMINATED ON TERMINAL STRIP. CONTRACTOR TO CONFIGURE EXISTING INTERCOM SYSTEM TO ADD ANY NEW EXTERIOR SPEAKER AND ZONES TO EXISTING SYSTEM AS REQUIRED.
- 9 CONTRACTOR TO INSTALL NEW WALL MOUNTED, EXTERIOR GRADE, NON-POWERED SPEAKER, WHITE IN COLOR AT THIS LOCATION AND CONNECT BACK TO EXISTING LOCAL BUILDING INTERCOM TERMINAL STRIP AT EXISTING MDF/IDF LOCATION.
- 10 THIS AREA HAS AN OPEN CEILING AREA OR INACCESSIBLE CEILING AREA. CONDUIT WILL BE REQUIRED TO ROUTE THRU OPEN AREAS OR ACCESS PANELS NEEDED TO ACCESS ABOVE INACCESSIBLE CEILINGS TO ALLOW CABLING TO BE INSTALLED.
- 11 CONTRACTOR TO INSTALL NEW WALL MOUNTED, EXTERIOR GRADE, POWERED SPEAKER, WHITE IN COLOR AT THIS LOCATION AND CONNECT BACK TO EXISTING LOCAL BUILDING INTERCOM TERMINAL STRIP AT EXISTING MDF/IDF LOCATION. PROVIDE LOCAL POWER TRANSFORMER AND TERMINATIONS REQUIRED TO POWER SPEAKER



DISTRICT-WIDE ACCESS CONTROL UPGRADES PACKAGE #3



MARK	DATE	ISSUE
	07/24/24	ISSUE FOR PROPOSAL

ACCESS CONTROL - CLOVIS WEST HIGH CLASSROOM BUILDING 'P' - FLOOR PLAN

3-CWH-AC34

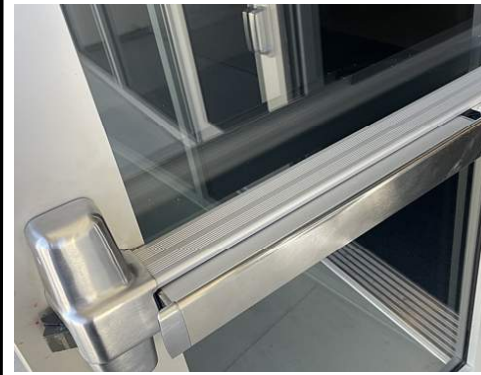

01 CLASSROOM BUILDING - OVERALL LAYOUT

02 DOOR: CWH-BP-DR01 DOOR HARDWARE SET: #11

03 DOOR: CWH-BP-DR02 DOOR HARDWARE SET: #11

HW GROUP NO. 11

QTY	DESCRIPTION	CATALOG NUMBER	FINISH	MFR
1	EA ELECTRIC HINGE	5BB1HW 4.5 X 4.5 CON TW8	652	IVE
1	EA 99 LD COVER PLATE	050589	628	VON
1	EA QELX CONVERSION KIT	041168		VON
1	EA RX SWITCH KIT	050251-00		VON
1	EA CARD READER POWER SUPPLY	BY WORK OF DIVISION 28 BY WORK OF DIVISION 28 RE-USE BALANCE OF EXISTING HARDWARE		

HW GROUP NO. 11

QTY	DESCRIPTION	CATALOG NUMBER	FINISH	MFR
1	EA ELECTRIC HINGE	5BB1HW 4.5 X 4.5 CON TW8	652	IVE
1	EA 99 LD COVER PLATE	050589	628	VON
1	EA QELX CONVERSION KIT	041168		VON
1	EA RX SWITCH KIT	050251-00		VON
1	EA CARD READER POWER SUPPLY	BY WORK OF DIVISION 28 BY WORK OF DIVISION 28 RE-USE BALANCE OF EXISTING HARDWARE		



**DISTRICT-WIDE ACCESS CONTROL UPGRADES
PACKAGE #3**



MARK	DATE	ISSUE
	07/24/24	ISSUE FOR PROPOSAL

**ACCESS CONTROL - CLOVIS WEST HIGH
BUILDING 'J' - PHOTOS**

3-CWH-AC35

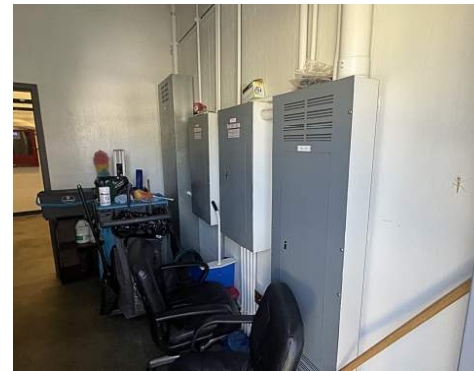
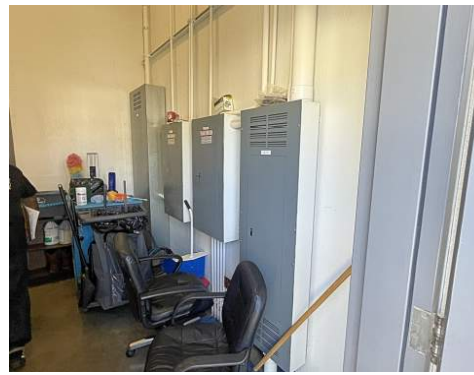

01 CLASSROOM BUILDING 'P' - ELECTRICAL ROOM

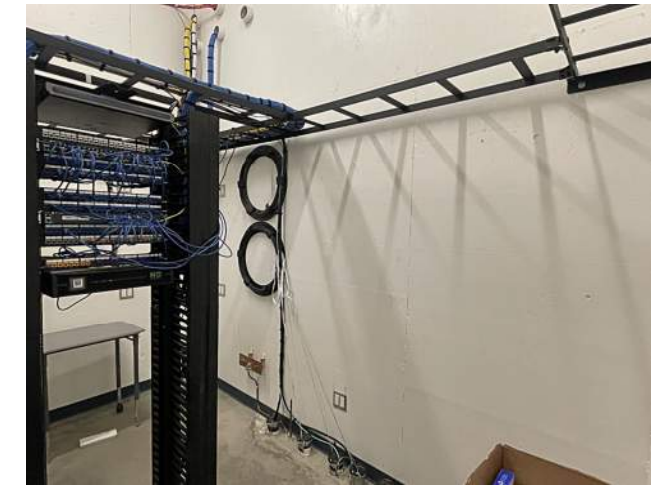
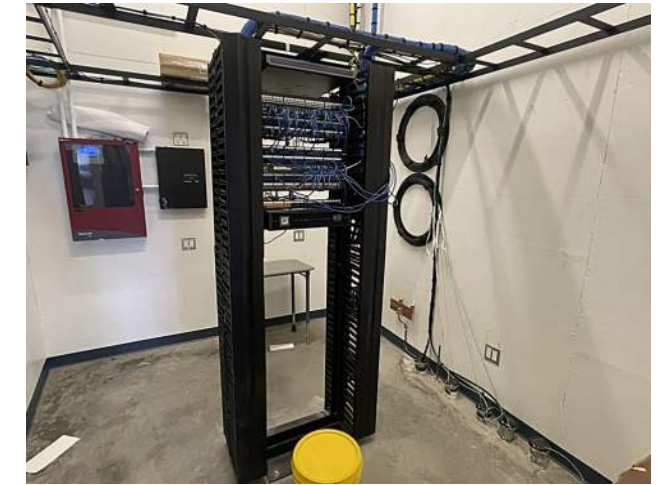

02 CLASSROOM BUILDING 'P' - IDF ROOM



DISTRICT-WIDE ACCESS CONTROL UPGRADES
PACKAGE #3



MARK	DATE	ISSUE
	07/24/24	ISSUE FOR PROPOSAL

ACCESS CONTROL - CLOVIS WEST HIGH
BUILDING 'J' - PHOTOS

3-CWH-AC36