

*The*



AVAUNT

'48

Louise Thomas



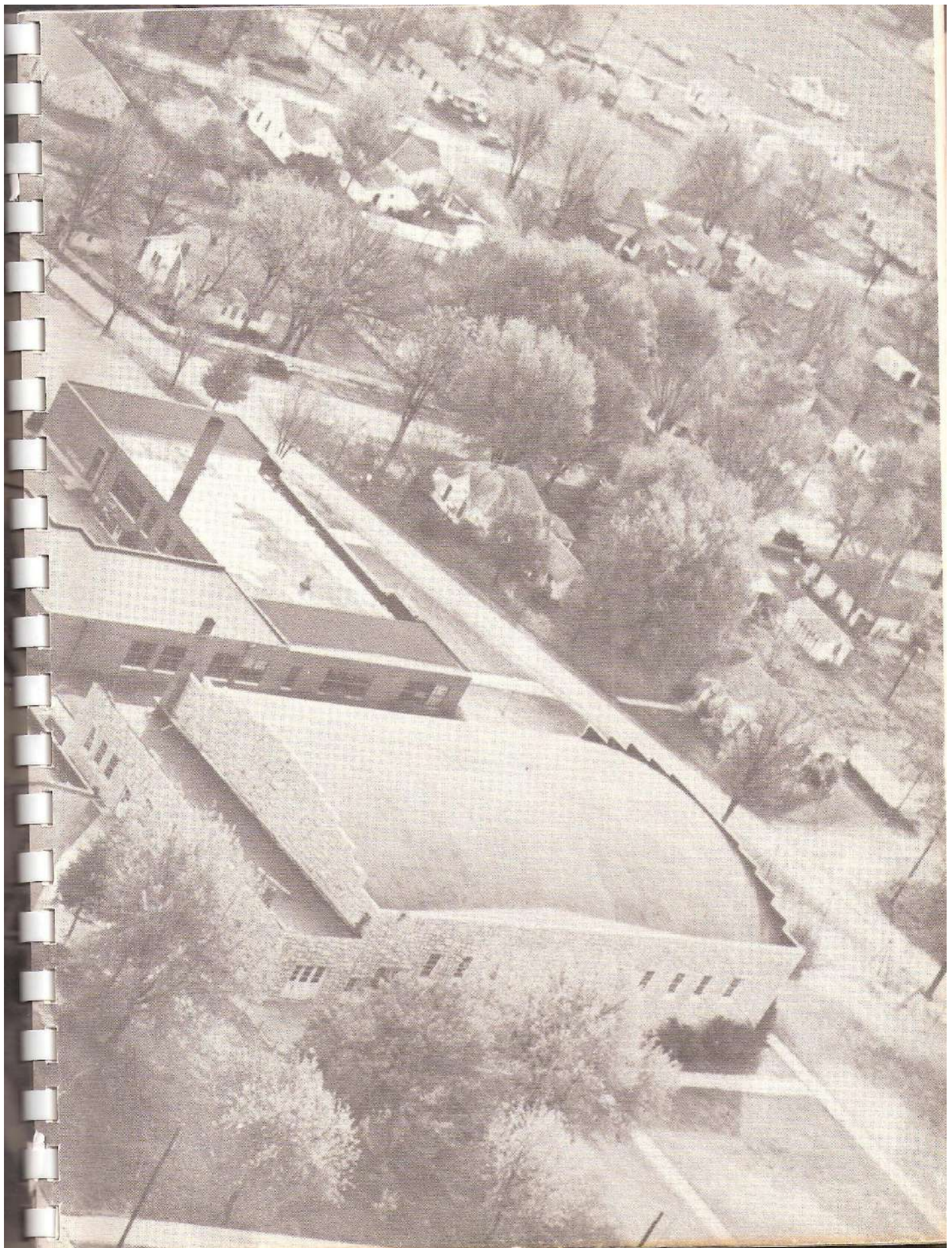

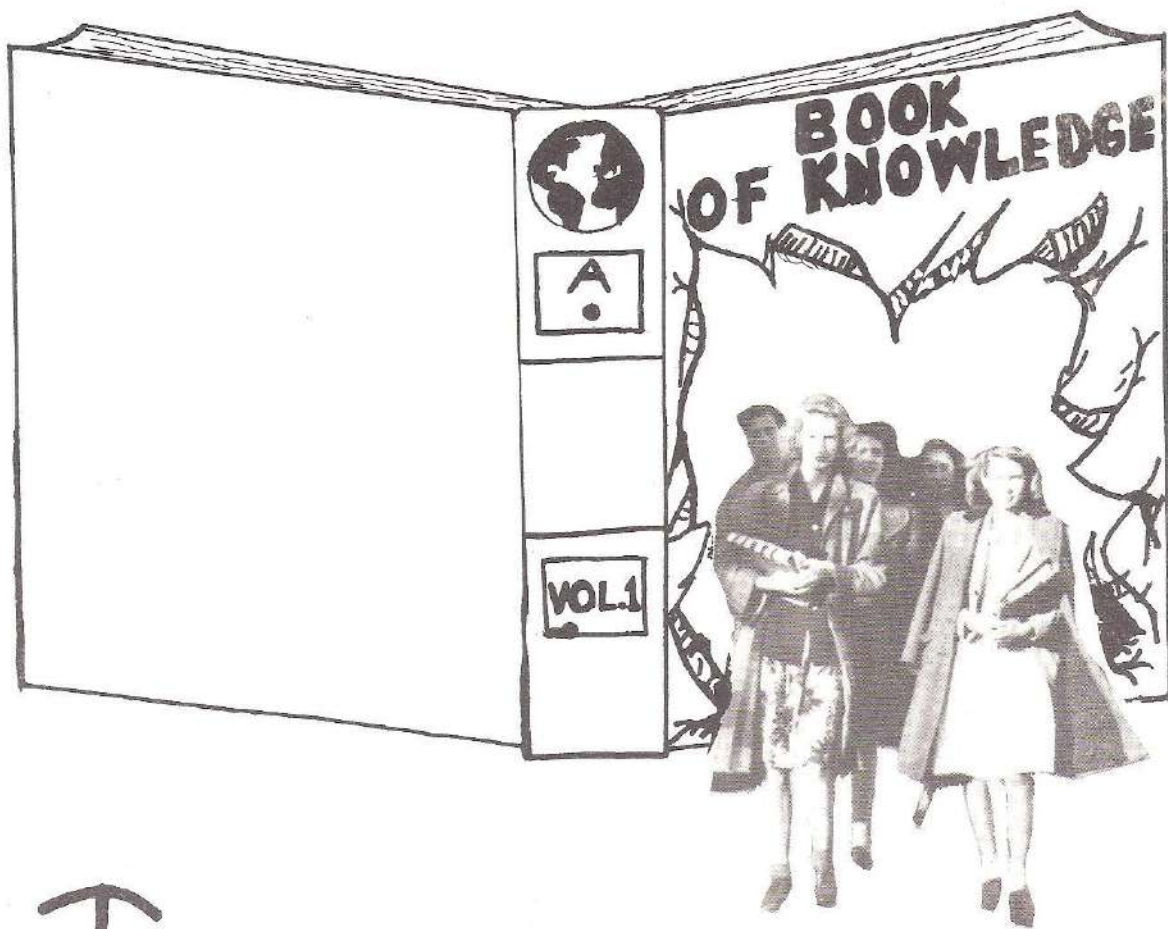

# The AVAUNT

With her masses of youth emerging  
 from a sea of potentialities into  
 the individuals of tomorrow- - -  
 dedicated to you individually and  
 to your future collectively- - -

Dedicated to you

The anticipating freshman, the confident  
 sophomore, the complacent junior, and the  
 thoughtful, determined senior....  
 We present this graphic re-enactment of  
 1947-48 so that the friction of time may  
 not dim your memories of dear old C. H. S.

1948

# SUPERINTENDENT



Each student of Cassville High School is an important part of the procession of life. May each one fully realize that our America will always need a trained personnel.

Congratulations to each of you for being in school where you have the opportunity of developing those qualities which enable you to take your place with credit in the great procession of your generation.

May this 1948 yearbook serve many times in the months and years that lie ahead to refresh your memories of a pleasant year filled with purposeful work, enjoyable recreation, and enduring friendships.

Secretary to  
Superintendent  
Patricia Turner



*Thos. L. Johnson*



Edna D. Jones  
Sponsor

Guida Lowe  
Sponsor

Mary Beth Bradley  
Editor

Dawn Lee Garner  
Assistant Editor

Glennon Horner  
Business Manager

Ruth Beck  
Freshman Reporter

Mary Jo Schildknock  
Sophomore Reporter

Sus Davis  
Assistant Business Manager

Shirley Farwell  
Senior Reporter

Edna Meryl Smalley  
Typist

Evelyn Dryer  
Photographer

Max Edmondson  
Artist

Phyllis Turner  
Typist

Patricia Gots  
Artist

Duane LeCompte  
Photographer

Joyce Savadon  
Artist

Nancy Gault  
Junior Reporter

# BOARD OF EDUCATION



Members of the board - left to right: Glen Truhitte, Sec.-Treas., Floyd Henbest, Marion Kooten, John Baker, President, Thomas L. Johnson, Supt. of Schools, George Joslin, and Glen Edie. Jimmie Turner, absent.



Mrs. Aubrey Thomas  
President of P. T. A.

# STUDENT COUNCIL

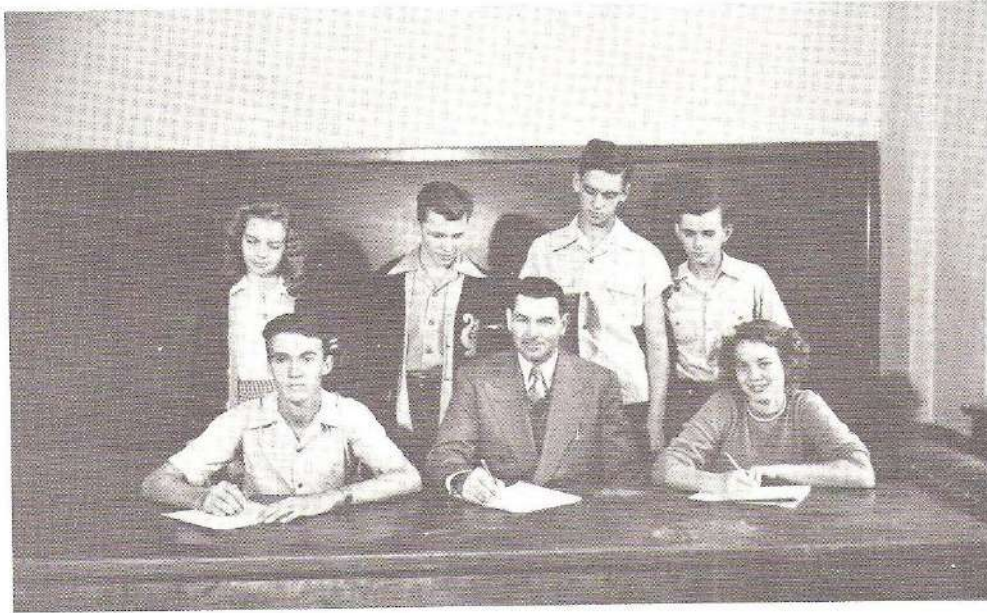

The sponsors of the student council of our school are proud of the apparent interest, industry, activity and contributions of its members. They feel that they have sponsored good citizenship through promoting sentiment for rules and regulations, intelligent respect for authority, growth in self-direction, opportunities for leadership and cooperation of efforts for the common good.

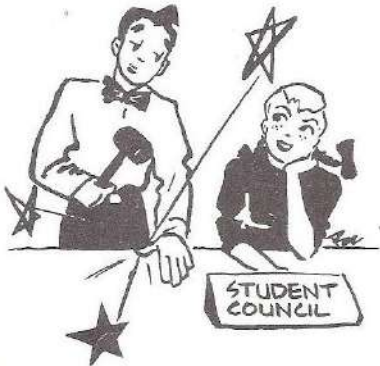

Standing:

Kathleen Mote, Student Rep.  
Robert Ingram, Soph. Pres.  
Glennon Horner, Senior Pres.  
James Easley, Freshman Pres.

Seated:

Frank Jackson, Student Body Pres.  
Supt. T. L. Johnson, Advisor  
Dorothy Katherine Starkey, Junior Pres.





Annual King  
S. J. Sims



Annual Queen  
Frances Lee Jarnis

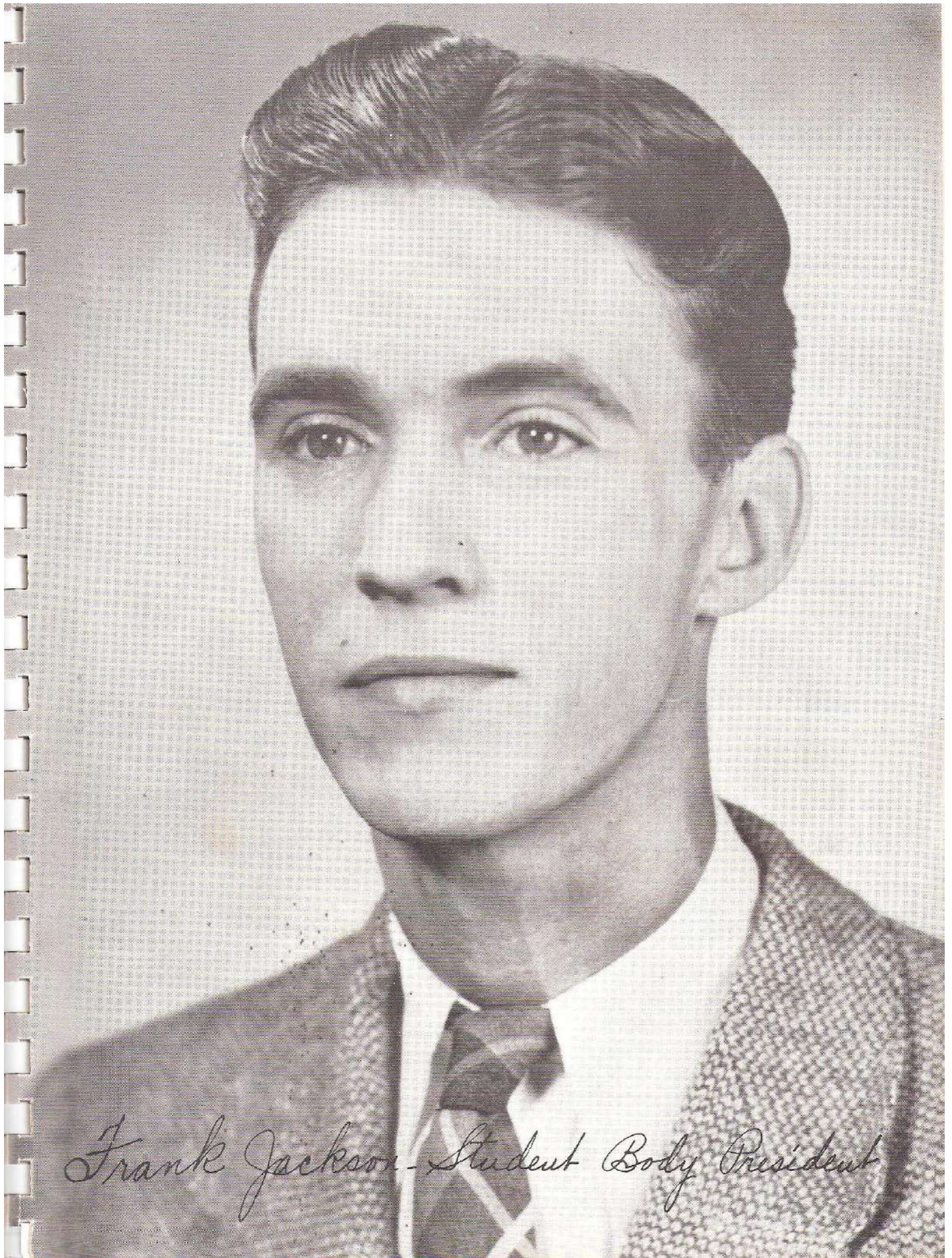

*Frank Jackson - Student Body President*

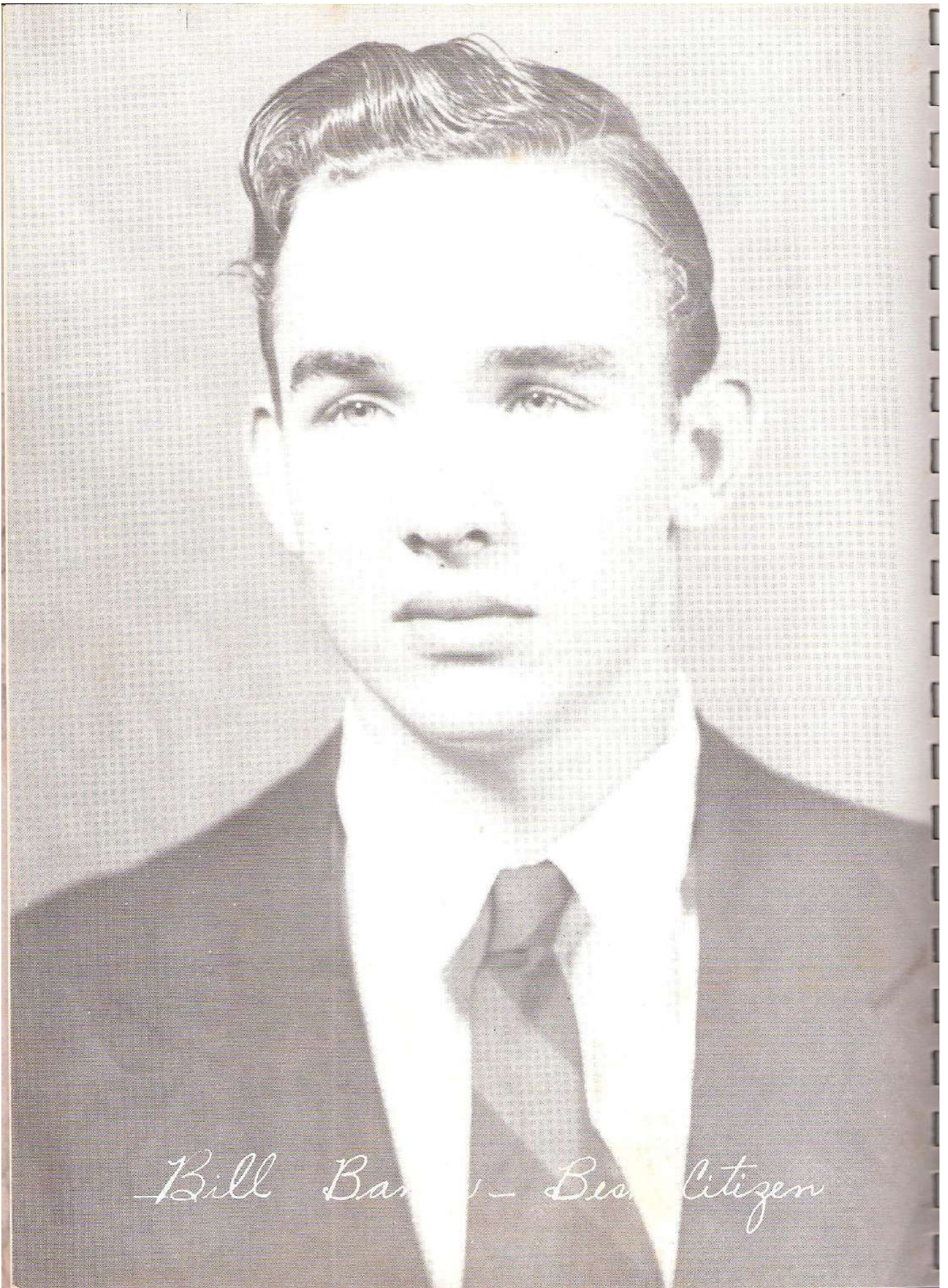

*Bill Barber - Best Citizen*



Best All-Around Boy  
Glennon Horner



Best All-Around Girl  
Sue Hawk



Most Popular Girl  
Shirlie Farwell



Most Popular Boy  
Jack Babb



Friendliest Boy  
Ronnie Edmondson

## H S



Friendliest Girl  
Rose Mary Standlee

## PERSONALITIES



Neatest Girl  
Jackie Presley



Neatest Boy  
Robert Ingram



Most Courteous Boy  
Shields Baker



Most Courteous Girl  
Kathleen Mote



Monday has adopted torials. The working of this code has curve. area variations using the charted

# DON'T BE MISLED



Gene



For real... Washer... this impro... than...  
 Add... for just one...  
 the time-tested "three-...  
 out hard-to-remove dirt...  
 the finest fabric. See how...  
 the ultimate pressure...  
 get one from them on...

*Carnival Queen* — *Carnival King*  
*Margie Banks* — *Philip Aaron*

**Look at these many Features!**

- Durable balloon rolls
- Full-length protective skirt
- Powerful, quick-emptying
- Permanently lubricated G.E.
- Permanent enamel tub
- One-year written warranty

\$11975 to \$14975



\$13.48

GENERAL ELECTRIC



Edna Jean Adams

"It's nice to be natural when you're naturally nice."

Glee Club  
F. H. A.

# SENIORS

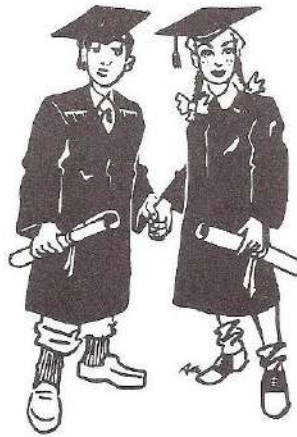

Evadna Beeson

"One of those friends you always like."

Glee Club  
Soft Ball  
Volley Ball

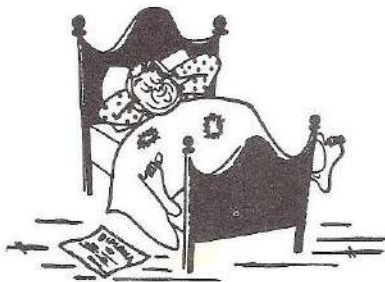

Shirlie Farwell

"Past; unknown  
Present; confused  
Future; hopeful."

F. H. A.  
Glee Club  
AVAUNT Staff  
Senior Vice President  
Junior Sec. & Treas.



PRESIDENT

Glennon Horner

"Who shall it be? They all love me."

Sophomore President  
Junior Play  
Football  
Basketball  
Senior President  
Junior Vice President  
Glee Club  
AVAUNT Staff



Jean Hankins

"Pretty blondes are hard to find, but I'm a brunette!"

Glee Club  
Freshman Pres.  
Senior Sec. & Treas.



VICE PRESIDENT



SECRETARY-TREASURER



Darlene Beeson  
 "When there's nothing  
 else to do at night,  
 I study."  
 Glee Club



Mary Beth Bradley  
 "Like a Hershey she's  
 sweet and nutty."  
 Glee Club  
 Sophomore Vice-Pres.  
 Student Representative  
 AVAUNT Staff  
 Band  
 Senior carnival queen  
 Dramatics Club



Noveta Brock  
 "If I'm an old maid  
 it won't be my fault."  
 Peppy Dozen  
 Softball  
 Volleyball



Donald Blythe  
 "I long for knowledge  
 but hate to take the  
 trouble to get it."  
 F. F. A.



Emma Carterman  
 "Always friendly,  
 always the same."



Rose Joy Catron  
 "Her "Hello" is a  
 smile."  
 F. H. A.  
 Softball  
 Dramatics Club

Yvonne Cockrell  
 "Would that we all had  
 Yvonne's enthusiasm for  
 work."  
 F. H. A.

Opal Cooper  
 "Not that I love  
 studies less,  
 but fun more!"  
 Glee Club

Norma Lee Cooper  
 "She is as sweet  
 as she looks."  
 F. H. A.  
 Glee Club  
 Junior Queen

Willard Cooper  
 "You can't keep a  
 good man down!"  
 Glee Club  
 Basketball  
 Football  
 Junior Play  
 Cheer Leader



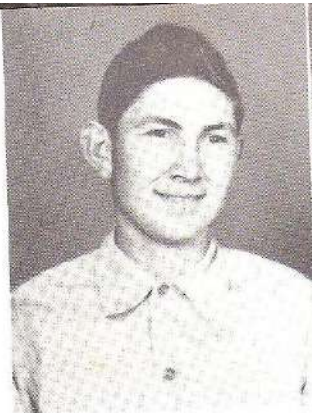

Donald Craig  
 "Make much of me; good men are scarce!"  
 F. F. A.



Charles Curry  
 "He studies so quietly that he disturbs not even himself!"  
 F. F. A.



Wanda Easley  
 "I'm bored with everything except Zane Grey books and Robbie."  
 Glee Club



Leon Edie  
 "Modest, studious, and really loves work???"  
 Football  
 Basketball  
 Senior Carnival King

Bill Fisher  
 "Must I work? Oh, what a waste of time!"  
 Dramatics Club



Sanford Garland  
 "I like work; it fascinates me. I can sit and look at it for hours."  
 F. F. A.

Doris Harrold  
 "Life without laughing is a dreary blank."  
 F. H. A.  
 Glee Club  
 Dramatics Club



LaVonne Hawk  
 "Why remain silent when there's so many things to talk about?"  
 Glee Club



Retha Jean Henbest  
 "A rare combination of sense, good sense, and nonsense."  
 Glee Club



Peggy Hopkins  
 "Sometimes I sit down and study; some times I just sit down."  
 Glee Club  
 Drum Corps  
 F. H. A.







Dawna Lee Horner  
 "Give her time and she  
 can prove that black  
 is white."  
 Peppy Dozen  
 Junior Play  
 F. H. A.  
 Band  
 Glee Club  
 AVAUNT Staff  
 Oration Contest  
 Drum Corps  
 Dramatics Club



Billie Rae Hudson  
 "Why waste effort speak-  
 ing when smiling does  
 the work?"

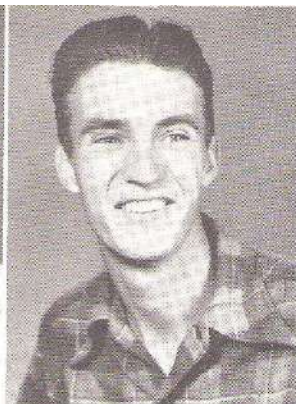

Frank Jackson  
 "Gentlemen prefer  
 blondes, but I'm  
 different!"  
 Football  
 Junior Play  
 Junior Class Pres.  
 Student Body Pres.



DeVere LeCompte  
 "It is better to remain  
 silent and thought dumb  
 than to speak and receive  
 all doubt."  
 Band  
 Glee Club  
 Junior Play  
 Football  
 AVAUNT Staff  
 Cheer Leader



Morris Lester  
 "He'll be a great man  
 yet!"  
 F. F. A.



Roberta Loftin  
 "Little but mighty!"  
 Glee Club  
 Drum Corps  
 Dramatics Club  
 Spanish Club  
 F. H. A.  
 Pep Squad  
 Ju-Co Choir

Beverly Long  
 "Youth comes but once  
 so let's celebrate!"  
 Softball  
 Volleyball  
 Glee Club  
 Junior Play  
 Dramatics Club

Nadean O'Malley  
 "Dates are her favorite  
 fruit."  
 Peppy Dozen  
 Junior Play  
 F. H. A.  
 Glee Club

Layina Slinkard  
 "Angels are perfect,  
 but I'm a woman."  
 Glee Club  
 Drum Corps  
 F. H. A.  
 Softball  
 Volleyball

Charles Saunders  
 "I almost had an idea  
 but it got away."  
 F. F. A.

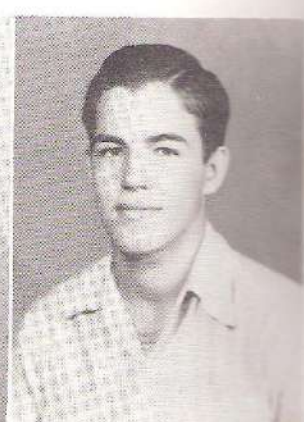



Edna Meryl Smalley  
 "Everything she under-  
 takes she does."  
 Softball  
 Volley Ball  
 AVAUNT Staff



Opal Smith  
 "She has a permanent  
 smile."  
 Glee Club  
 F. H. A.



Gene Stever  
 "Frequently within my  
 brain I gently think  
 a thought."

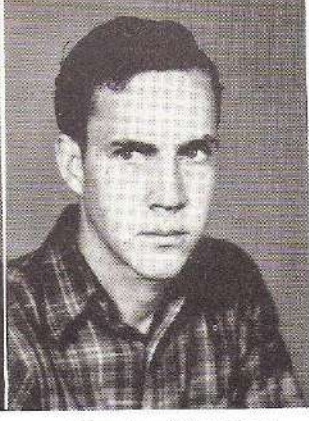

Chester Steverson  
 "Too much thinking is a  
 dangerous thing."

Erma Lee Stockton  
 "A nice girl to know."  
 Dramatics Club



Evelyn Thomas  
 "Why study when there  
 is anything else to do?"  
 Junior Play  
 Drum Corps  
 Band  
 Glee Club  
 F. H. A.  
 Peppy Dozen



Phyllis Turner  
 "No wonder gentlemen  
 prefer blondes!"  
 Glee Club  
 Drum Corps  
 AVAUNT Staff  
 Peppy Dozen  
 Junior Play  
 F. H. A.  
 Band  
 Freshman Vice-Pres.  
 Soph. Sec. & Treas.

Robert Tucker  
 "There are two sides  
 to any question; my  
 side and the wrong  
 side."

Charlene Wilson  
 "If talking were gold,  
 she'd be bankrupt."  
 Dramatics Club

Robbie Whisman  
 "Just give her a Zane  
 Grey book and she's  
 happy."  
 Glee Club



# JUNIORS



PRESIDENT  
Dorothy Starkey



VICE-PRESIDENT  
Kathleen Mote



SEC.-TREAS.  
Margaret Brower

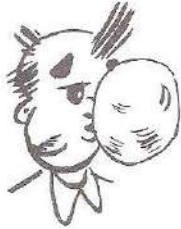



Evelyn  
Dryer

Ruby  
Edens

Rex  
Edmondson

Max  
Edmondson



Violet  
Hancock

Betty  
Hankins

Vera  
Harris

Sue  
Hawk



Tirril  
Hilton

Ollie  
Holman

Ferrie  
Hopkins

Caroline  
Horner

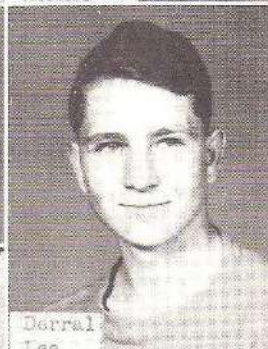

Alice  
Hudson

Beverly  
Jaques

Nancy  
Joslin

Derral  
Lee



Jack  
Morton

Frances  
Newman

John  
Owens

Bill  
Painter

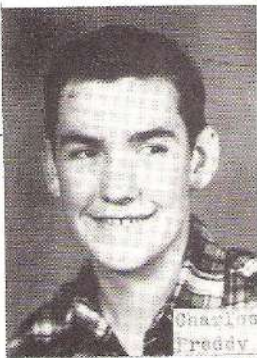

Charles  
Freddy



Joan  
Price



Jewell  
Powell



Calvin  
Rossett



Ben  
Salzer



Joyee  
Sivason



Calvin  
Slinkard



Jessie Fred  
Smith



R. L.  
Smithson



Lucille  
Snider



Jessie  
Grein



Charles  
Stansberry



Reba  
Stockton



Reta  
Stockton



Dorman  
Sturrell



Louise  
Tucker



Floyd  
Treker



Gladys  
Tucker



Roy  
Turner



Freda  
Vanderpool



Howard  
Wallace



Jean  
Williams

# SOPHOMORES



Neil Mylne - Sec. & Treas.



Robert Ingram - President



Bob Hutchens  
Vice President



Billy DeLano



Donna Anes



Bob Anderson



Betty Baker



Lillie Maye Beek



Barbara Bower



Roetta Bower



Leroy Brattin



Elaine Brook



Georgia Fern Brooks



Lorraine Brown



Sue Brown



Dollie Channel



Oleta Clark



Daisy Shrum



Lila Fay  
Clifton



Lela  
Costney



Etta Fay  
Cooper



Hilma Mae  
Cooper



Alva  
Craig



Wilma Ruth  
Craig



Betty Jo  
Darity



Louise  
Dell



Verla  
Dick



Dolanc  
Dodson



Eileen  
Dykes



Nova Dean  
Eagleon



Dorothy Sue  
Easley



Kenneth  
Easley



Marion  
Edmondson



Colleen  
Edwards



Joe  
Ellis



Warren  
Enfield



Ray  
England



J. W.  
Ennis



Gene  
Fare



Martha  
Fisher



Olive  
Garland



Jo Ann  
Gibson



Ernest  
Graves



Fredia  
Greek



Eona Faye  
Hardman



Burl  
Hess



Maggie Evline  
Hesse



Helen  
Higgs



Jim  
Hudson



Joe  
Hudson



Ben  
Hutton



Betty Sue  
James



Jo Ann  
James



Frances Lee  
Jarvis



Tom Johnson



Roberta Lewis



Viva Marie Lyall



Barbara Meador



Robert Meador



Charles Meador



Bill Metcalf



Malinda Mills



Jack Munger



Walter Onwiler



Harold Filant



Jackie Presley



Charles Price



Betty Jean Reno



Phyllis Ryan



Mary Jo Schildknecht



Fred Sheets



Doris Shriner



Carol Sims



S. I. Sims



Freddy Siverton



Leroy Smith



Sidney Smith



Wayne Smithson



Rose Mary Standlee



Mary Lou Stockton



Jo Sturgell



Betty Jean Thomas



Ruth Thompson



Edith Timmons



Lloyd Vaught



Willadean Whisman



Bill Williams



Bob Wiseley



Bob Woods



Gerald Young



# FRESHMEN



## CLASS



James Saaley - PRESIDENT



## OFFICERS



Jack Cross - VICE-PRESIDENT



Shirlene Weaver - SEC.-TREAS.



Dale  
Aaron

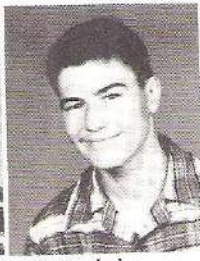

Jack  
Babb



Norma Jean  
Baker



Shields  
Baker



Charlene  
Ball



Eldora  
Ball



Phyllis  
Banks



Ruth  
Beck



Virgil  
Beck



Mitchell  
Beeson



Kenneth  
Black



Betty  
Bolin



Vera  
Bradford



Ira Jay  
Brook



Tommy  
Brower



Dollie Oens  
Burbridge



Velma  
Callaway



Jacob  
Carterman



Carl  
Collins



Arlene  
Cooper



Fredalene  
Cooper



Vaughn  
Cooper



Anita  
Cope



Rena Faye  
Crowe



Bob  
Curry



Freddie  
Dell



Norma Lee  
Dilbeck



Rondell  
Dykes



Delane  
Easley



J. H.  
Edens



Billy  
Edie



Norma Jean  
Edie



Ronnie  
Edmondson



Barbara  
Ennis



Anna  
Ennis



Doris  
Edwards



Joyce  
Ennis



Garrol  
Epley



Freddie  
Evans



Weldon  
Feland



Richard  
Flood



Morris  
Forrest



Troy  
Garner



Kenneth  
Garrett



Holly  
Gordon



Edwonne  
Hadlow



Falena  
Hadlow



Elmer  
Harris



Fannie Mae  
Harris



Velma  
Harris



Dale  
Henbest



Jewell  
Henson



Jo Ann  
Horner



Mexie  
Horner



Gayleen  
Howard



Janie  
Hughson



Jim  
Hutchens



Sue Jansa



Walter Johnson



Billie Ann Ledgerwood



J. C. Long



Betty Jean Lowe



Harvey Lucas



Eugene Madison



Lavern Madison



Cleta Rose Matthews



Mary Ellen Matthews



Mary Mitchell



Allen Myers



May Orr



Lorain Padgett



Paul Painter



Doris Patton



Wilna Pilant



Lavern Prier



Betty Louise Quick



Larry Robbins



Jack Rowley



June Saunders



Norma Kaye Shoats



George Shrum



Donald Skelton



Donald Smith



Norma Jean Stone



Elsie Stringer



Verlin Stringer



Vernon Stumblefield, Jr.



Lenora Swafford



Bobbie Don Tallman



Mary Frances Thomas



Jack Towe



Onnie Tucker



Burel Quier



Barbara Sue Turner



Charlene Whorton



Doyle Wiseley



Jerry Williams



Rondal Gene Williamson



Barbara Adkins

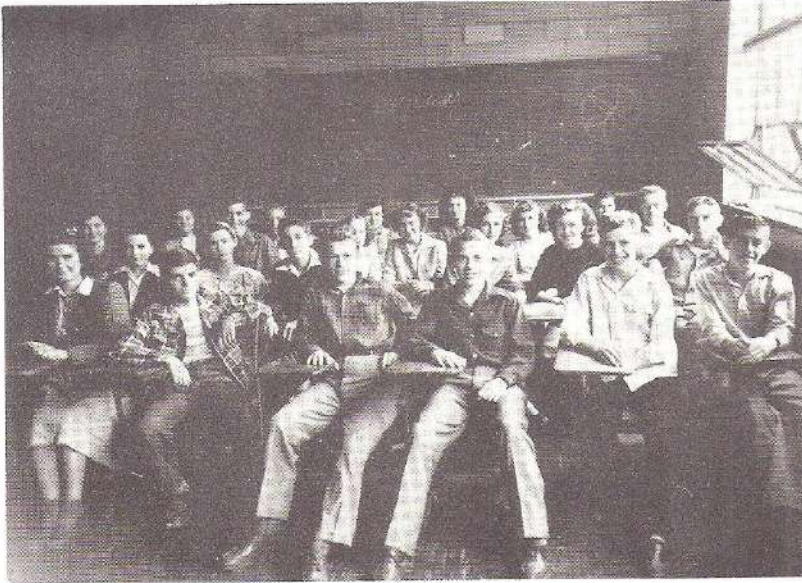

These are the Algebra students of C. H. S. They delve into the mysteries of the unknown quantity and find new uses for all the letters of the alphabet. Algebra is the second mathematics course offered in our curriculum.

## MATHEMATICS

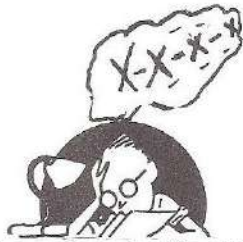

Oh, X, how I do loathe you  
 You slippery old unknown,  
 I'm sure you hold the record  
 For the sorrows you have sown.  
 I seek you in the darkness  
 That forms my mental night,  
 And when I think I have you  
 You vanish from my sight.

Mr. Ware Stubblefield

B. S. at S. M. S. at  
 Springfield, Mo.  
 Majored in Science and  
 Social Studies at the  
 University of Arkansas



This group represents the general math classes of our high school. This class is the first one given in mathematics. It gives the student a solid background in mathematics and lays the foundation for any further work he may care to do in this field.



This group represents the ninety-nine sophomores enrolled in world history. These pupils are encouraged to view the general sweep of world history and its implications for modern man in solving current problems.



## SOCIAL STUDIES

Mr. Chandler Griffin

2 yrs., U. of Portland  
2 yrs., S. M. S.



The thirty-one students enrolled in applied economics are taught the fundamental principles of economics as applied to every day problems. In this course we strive to develop in the student an interest in the economic aspects of life.





This group represents the 113 students enrolled in Citizenship where we are learning to become better citizens by increasing our knowledge and understanding of our duties, rights, and responsibilities in a democratic society.



## HISTORY



Miss Edna DeLois Jones

B. S. in Education  
Southwest Missouri  
State College

In American History the 77 students enrolled are striving to gain an intelligent understanding of our cultural background as well as of present day national and world problems, while learning to appreciate and enjoy our American heritage.



# SCIENCE



Mrs. Ada McClure

B. A. in Home Ec.  
at Southwestern  
University at  
Winfield, Kansas



Students in this picture represent a group from the General Science classes. Each has chosen an experiment which appeals to him. There have been ninety-five students enrolled this year in three sections.



The students pictured here represent the sixty students now studying biology. In this course the students make a study of living things—plants and animals, how these things live, their relations to one another and how they depend on the physical world about them; and man's power to control them.



Mr. B. O. Vermillion

B. S. in Education  
at S. M. S.





# F.F.A. AND AGRICULTURE



V. H. WILSON  
B. S. Degree in Agriculture  
University of Missouri



F. F. A. OFFICERS

Left to right—Kenneth Kasley ----- Reporter  
 Burl Hess ----- Vice President  
 Derral Lee ----- Secretary  
 Charles Curry ----- Treasurer  
 Bill Banks ----- President  
 V. H. Wilson ----- Advisor



Quality egg candling



Testing for soil requirements





Mrs. Louise Fisher  
 A. B. Home Ec. Drury  
 Post Graduate S. M. S.  
 B. S. Mo. University

# HOME EC AND F.H.A.

Mrs. Jackie Hawk  
 F. H. A. Chapter Mother  
 State Mother



The F. H. A. now consists of sixty-four members with Mrs. Fisher as sponsor and Mrs. Hawk as chapter mother. The officers are shown above working on the scrapbook. They are; Frances Jarvis, Historian; Jean Williams, Sergeant at Arms; Phyllis Turner, Secretary-Treasurer; Sue Hawk, Vice-President; Nancy Joslin, President; Peggy Hopkins, Reporter and Lavina Slinkard, Parliamentarian.



The girls standing are performing experiments before the related science class. This course is offered every three years.



The Home Ec. I girls are demonstrating the procedure in making their garment while the remainder of the class takes notes.





Mrs. Erlene Wilson  
 B. S. in Education  
 S. M. S.  
 Voice and Music Major



## GLEE CLUB

There are two girls' glee clubs meeting three times each week. The "First Glee Club" consisting of sixty members is quite worthy of praise and is always ready to take part in school programs and activities.



Girls' Trio: Sue Brown, Donna Ames, Mary Beth Bradley  
 Girls' Quartet: Sue Brown, Donna Ames, Betty Baker, Mary Beth Bradley  
 Accompanist: Kathleen Mote  
 Soloists: Sue Brown, Mary Beth Bradley

## INTRODUCTION TO MUSIC



The boys' glee club meets twice each week for forty-five minutes. The glee club vocalizes and sings various songs concentrating on tone production, tone quality, and dynamics.

Mixed Quartet: Ben Salyer, Sue Brown, Mary Beth Bradley, Ben Hutton  
 Soloist: Ben Hutton



## BAND

The aim of this course is to familiarize the students with music composition, chord analysis, and to introduce music appreciation through the study of composers and listening to records.



The band, consisting of twenty-seven high school and grade school students, meets every day for forty-five minutes. With its readiness to assist in school activities, the band adds enthusiasm to basketball games and pep assemblies.  
 Soloists: Cornet - Max Edmondson      Clarinet - Kathleen Mote

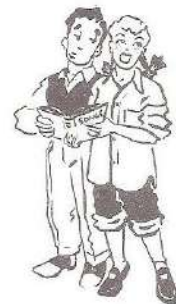



These are twenty-eight of the one hundred and ten students enrolled in English I. They are studying one of the many drills by which they hope to throw aside the common errors and build a sound knowledge of useful grammar.



Miss Ouida Lowe

Southwest Mo. State College, B. S.  
University of Arkansas, M. A.

## ENGLISH AND LITERATURE



The aim of the literature class is to develop profitable leisure time reading. An attempt is made to provide a desirable reading environment and to supply a variety of reading materials. The students are given an opportunity to investigate for themselves the various fields in which their interests lie or might be developed.

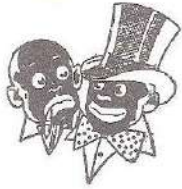

The Dramatics class enacts a scene from the play, "Charm School", directed by Mrs. Thomas, the instructor. This class also studies make-up, diction, pantomime, and characterization. An added feature of the course this year will be a fuller study of public speaking.



Mrs. Louise Thomas  
Southwest Mo. State College, B. S.



These students are about one-fourth of the group enrolled for English II. At the time of this picture these students were studying literature. They also study English grammar, spelling, and punctuation at other times.

## DRAMATICS AND ENGLISH

In English III these students study American literature of all types, grammar, spelling, punctuation, and correct speech.

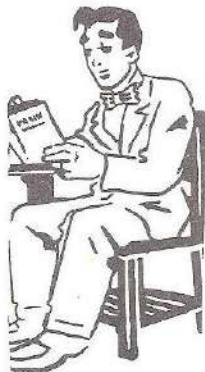



"MISS JIMMY" was the senior production. Remember the excitement when Miss Jimmy was kidnapped and held as ransom to secure dates for the Brier Mountain College girls? Even Droopy, Professor Frazier, and Miss Watkins were quite perturbed. Seniors playing the part were Roberta Loftin, Devere LeCompte, Evelyn Thomas, Dawna Lee Horner, Frank Jackson, Peggy Hopkins, Willard Cooper, Edna Meryl Smalley, and Phyllis Turner.



## PLAYS



The junior play, "THE TIN HERO," was a great success. It proved how a modest young man can become a tin hero through the exaggerated stories told by his adoring mother. The cast included from left to right: Joyce Sivadon, Dean Davis, Violet Hancock, Ruby Fern Edens, Margie Banks, Nancy Joslin, Philip Aaron, Sue Hawk, Ben Salyer, Kathleen Mote, Ronnie Reams, and Etta Mae Howard.





Above is a scene in the typing room with some of the better typists at work. A total of 65 people enrolled for the three sections of first year typing. This year for the first time sophomores, in addition to juniors and seniors, were allowed to take typing.



## COMMERCE

Mrs. Hazel McNally

B. S. in Education  
Southwest Missouri  
State College



Below is the Bookkeeping class. There are sixteen students enrolled. This class has a unique record. It is made up of many excellent students. Everyone has worked so well that there was not a grade given below "M".





The Drum Corps under the direction of Mrs. Wilson completed a summer of many activities and began a new school year by electing a new majorette. To this position Sue Hawk was elected. The summer and fall's activities consisted of marching at the rodeo, American Legion parades, Aurora Fair, Ozark Empire Fair, Labor Day parade in Springfield, Armistice Day parade in Monett, Cassville Reunion, and Joplin War Dad's parade. Besides all of these activities the girls added a spark of life, pep, and rhythm to the football games. The flashiness of the black and gold uniforms and the accurate cadence of the group added much to the entertainment at these events.

## DRUM CORPS

SUE HAWK

MAJORETTE



JACKIE CANADA

MASCOI





Frank Jackson  
Back



Glennon Horner  
End



S. T. Sims  
Back

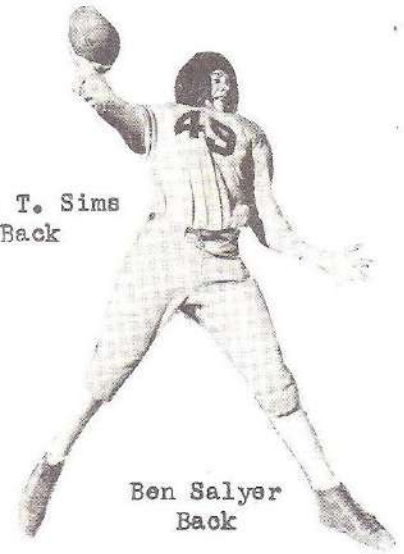

Ben Salyer  
Back

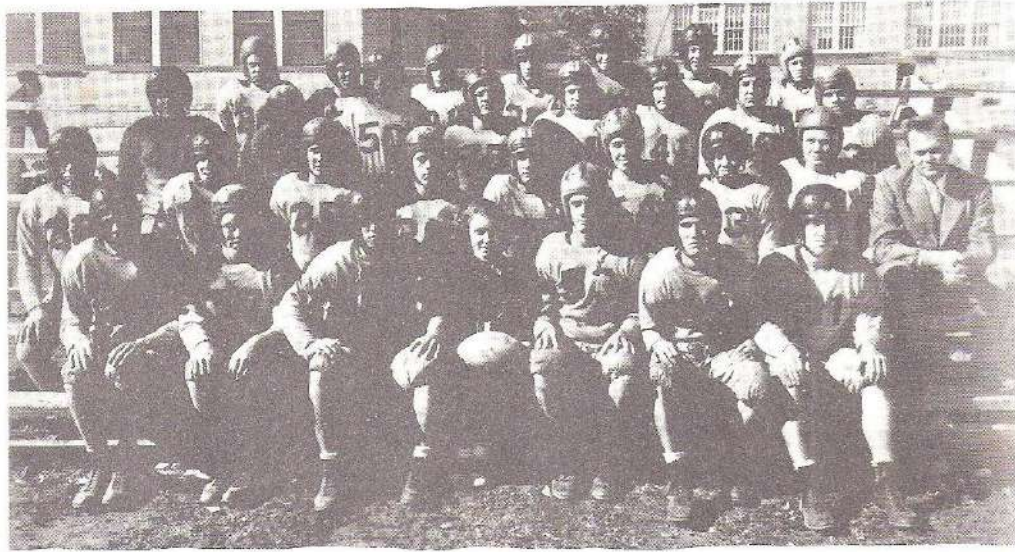

Floyd Tucker  
Tackle

John Carl Owings  
Back



Bill Metcalf  
End

Leon Edie  
Center

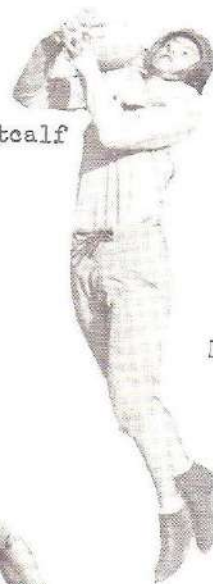

Dean Davis  
Back

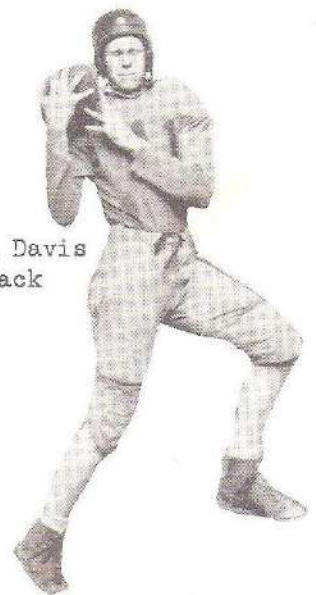





GIRLS' SOFTBALL TEAM

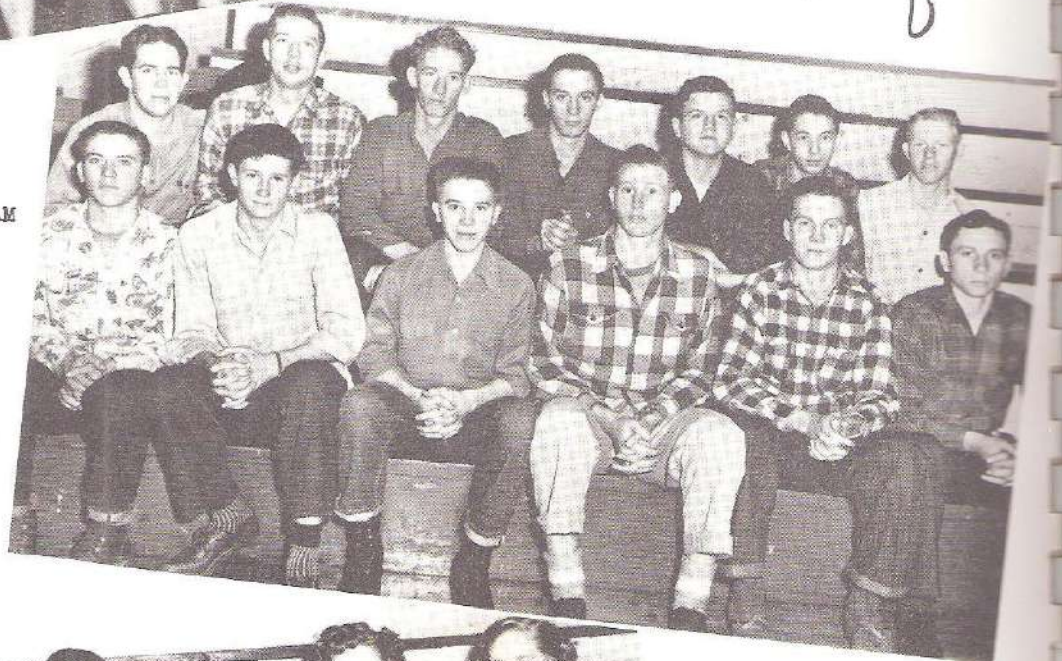

BOYS' SOFTBALL TEAM



GIRLS' VOLLEYBALL TEAM

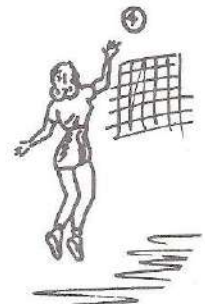

# SENSE AND NONSENSE

## THE IDEAL BOY

Hair -- Robert Hutchens  
 Eyes -- Max Horner  
 Eyelashes -- R. L. Smithson  
 Nose -- Philip Aaron  
 Lips -- Bill Banks  
 Teeth -- Joe Ellis  
 Smile -- Jerry Williams  
 Grin -- Ben Salyer  
 Hands -- Robert Ingram  
 Physique -- Dean Davis  
 Disposition -- Sidney Smith

## THE IDEAL GIRL

Hair -- Margaret Brower  
 Eyes -- Anita Cope  
 Eyelashes -- Peggy Hankins  
 Nose -- Sue Brown  
 Lips -- Alice Hudson  
 Teeth -- Marion Edmondson  
 Smile -- Rose Mary Standlee  
 Complexion -- Evelyn Dryer  
 Hands -- Darna Lee Horner  
 Figure -- Nancy Joslin  
 Legs -- Jackie Presley  
 Disposition -- Mary Beth Bradley

Kathleen -- "Are late hours good for one?"  
 DeVere -- "No, but they sure are fine for two."

Ben S. -- "How long could I live without a brain?"  
 Mr. Griffin -- "That remains to be seen."

## FAMILIAR SAYINGS

Miss Turner -- "Who wrote this excuse?"  
 Mrs. Wilson -- "Let's start back on the first second ending."  
 Miss Jones -- "We'll have a little written lesson tomorrow."  
 Mr. Johnson -- "If you aren't in assembly on time, just sit down where you are."  
 Mr. Griffin -- "I don't believe we will have that test today after all."  
 Mrs. Fisher -- "Now girls, we've got to get in and get this thing done."  
 Miss Lowe -- "Our lesson for tomorrow, before the bell rings....."  
 Mr. Vermillion -- "I just can't get over that last ball game."  
 Mr. Wilson -- "Okay boys, put a nickel in the little box."  
 Mrs. Thomas -- "Your assignment for tomorrow....."  
 Mr. Stubblefield -- "Never do today what you can put off until tomorrow."  
 Mrs. McClure -- "Yes, I teach here quite often."  
 Mrs. McNally -- "I know we should have our lesson, but we'll just talk today."

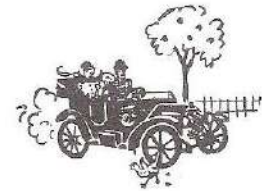

Razors pain you  
 Rivers are damp,  
 Acids stain you  
 And drugs cause cramp;  
 Guns aren't lawful  
 Nooses give,  
 Gas smells awful,  
 You might as well live.

When the student meets Mr. Griffin, enthroned  
 in all his pride,  
 He may often bluff reciting, so Griffin will  
 slide him by;  
 But with Miss Jones bluffs most always fail,  
 For the female of the species is more deadly  
 than the male.

Senior -- "Do you like Al Jolson?"  
 Freshman -- "What class is he?"

Frank J. -- "I love the good, the true, the  
 innocent, the beautiful."  
 Sue Hawk -- "Oh, this is so sudden, but I  
 think father will consent."

Evelyn T. -- "I had the awfulest accident  
 last night."  
 Phyllis T. -- "Yes, I saw you with him."

Ben Hutton -- "Is the pleasure of the  
 next dance mine?"  
 Mary Jo S. -- "Yes, all of it."

Barber -- "Is there any particular way  
 you want your hair cut?"  
 Glennon H. -- "Yes, off."

# SENIOR HOROSCOPE

NAME	HOBBY	PROVES TO BE	PROVES TO LIKE	AMBITION
Emma Jean Adams	Embroidery	Nice	Everyone	Beauty Operator
Darlene Beeson	Gossiping	Attractive	Dates	To Hook A Man
Donald Blythe	Farming	???	Typing	Editor of Esquires
Mary Beth Bradley	Corny Jokes	Popular	People	To Be A Teakettle
Noveta Brook	Sports	Just Noveta	Softball	To Own A Hash House
Emma Carterman	Giggling	A Girl	Charlene	To Be A Public Orator
Rose Joy Catron	Selling Candy	Efficient	Dramatics	To Be A Nurse
Yvonne Cockrell	Talking	Nice	Anything	Professional Skater
Norma Lee Cooper	Reading	Well Liked	Teaching	To Go To College
Opal Cooper	Hope-Chest	Engaged	Philip	To Be A Good Housewife
Willard Cooper	Parking	Slow	Any Girl	To Make His Own Beer
Donald Craig	Hunting	Very Short	Hounds	To Grow Tall
Charles Curry	Horses	Crazy About Horses	Horses	To Be A Horsetrader
Wanda Easley	Whispering	Flighty	Eating	Marriage
Leon Edie	Loafing	You Tell Me!	Opposite Sex	School Teacher
Shirlie Farwell	Cooking	Well Liked	Home Ec.	To Live & Learn
Bill Fisher	Driving	Bashful	Reading Aloud	Traveling Salesman
Sanford Garland	Studying??	Lazy	Nothing	To Graduate
Jean Hankins	Walking	Quiet	Cowboy Songs	To Be An Old-Maid
Doris Harrold	Sitting in S. H.	Tall	"Tiny"	To Get A Man
LaVonne Hawk	Talking	Energetic	Jean & Retha	Photographer
Retha Jean Henbest	Laughing	A Friend	Everyone	To Erect Great Monuments
Peggy Hopkins	Flirting	Talkative	You Name It	To Be Beautiful
Dawna Lee Horner	Records	An Orator	To Argue	First Woman President
Glennon Horner	Women	A Good Guy	Monett	To Own A Harem
Billie Rae Hudson	Crocheting	O. K.	Bright Colors	Marriage
Frank Jackson	Living Room Sofa	In Love	Sue	To Capture A Hawk
DeVere LeCompte	Cutting Up	Nuts	Kathleen	Minister
Morris Lester	Blushing	Long Winded	Betty	Have the Bus To Himself
Robertta Loftin	Singing	Small	Pat	To Be Tall
Beverly Long	Telling Jokes	Hopeless	Food	To Grow An Inch
Nadean O'Malley	Painting	Absent Frequently	Knights	Join the WIVES
Charles Saunders	Keeping S. H.	O. K.	Talking	To Be A Father
Lavina Slinkard	Making Friends	Good Cook	Music	Minnie Pearl, Jr.
Edna Meryi Smailey	Typing	Brilliant	Horses	To Be Slender
Opal Smith	Dates	Energetic	People	To Be A Model
Gene Stever	Sitting	Nice	Bookkeeping	To Pass Bookkeeping
Chester Steverson	Sleeping	Right Guy	"Luckies"	To Graduate
Erma Lee Stockton	Reading Novels	A Senior	Day-dreaming	To Get To Class on Time
Evelyn Thomas	Skating	Man Crazy	Boys	To Chew Gum In Band
Robert Tucker	Funny Books	Studious??	Street Corners	To Be A Man
Phyllis Turner	Answering Letters	A Natural Blonde	Perry Como	To Own A Grass Skirt
Robbie Whisman	Skiping School	Shy	Zane Grey Books	To Live Happily Ever After
Charlene Wilson	Reading	Giggly	Emma	Have Mrs. Fisher On My Side

## SENIOR SONG TITLES

Feuding, Fussing, and Fighting -- Morris Lester	Smoke, Smoke, Smoke -- Leon Edie
Wine, Women, and Song -- Willard Cooper	Give Me My Boots and Saddle -- Charles Curry
Don't Fence Me In -- Beverly Long	Too Many Irons In The Fire -- Evelyn Thomas
A Fellow Needs A Girl -- Bill Fisher	I'll Take You Home Again, Kathleen -- DeVere LeCompte
Put That Ring On My Finger -- Opal Cooper	Pretty Kitty Blue Eyes -- Phyllis Turner
Who ?????? -- Dawna Lee Horner	I Wonder Who's Kissing Her Now -- Glennon Horner
Prisoner Of Love -- Doris Harrold	Two Sleepy People -- Chester Steverson, Sanford Garland
I'm Forever Blowing Bubbles -- Lavonne Hawk	Give Me Five Minutes More -- Mary Beth Bradley
Sweet Sue -- Frank Jackson	Hail, Hail. The Gangs All Here -- The Senior Class



Don Smithson

George Burch

Alvin Giambo

Ray Stockton

Raymond Nance



Mrs. A. A. Britain  
Chief Cook

Mrs. Nora Shore  
Assistant

Mrs. A. L. Halloway  
Assistant

School Cafeteria



Jim Stansberry - Custodian



Fern Edens - Custodian

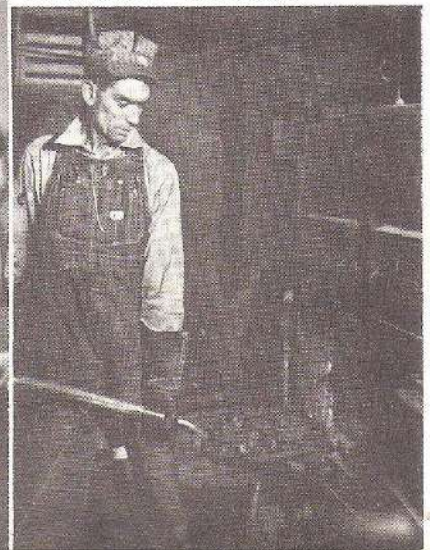

# ADVERTISING

WALKER BROTHER'S STORE

STINTEI SERVICE STATION

DRYERS SHOE STORE

BARRY HOTEL

HENBEST GROCERY

THE STYLE SHOP

OLEN EDIE

CASSVILLE HARDWARE COMPANY

MUSIC STORE

HALL THEATER

KOST'S AUTO SUPPLY

MAIN STREET BARBER SHOP

O. A. CHANEY

DR. SCHELEIER

ELMER'S SHOE SHOP

DILLINGER'S CAFE

SAMMY LANE JEWELERS

HORNER'S TYDOL STATION

KREMO DAIRY

K. E. BROWN - JEWELER

G. M. JOSLIN

BLITHE CLEANERS

MEADOR & HADDOCK HARDWARE

ALLISON MOTOR COMPANY

BYTHEL SHORE

DR. G. A. PURVES

THE ECONOMY STORE

BEN IRVIN HOTEL

V. D. CHUMBLEY

COOPER GROCERY AND MARKET

POTTER'S HATCHERY

CASSVILLE TIRE SHOP

HORSESHOE CAFE

BARRY COUNTY CLINIC AND HOSPITAL

DOC'S CAFE

STANDARD MUTUAL ASSOCIATION

DR. E. E. MCDANIEL

DR. J. S. INGRAM

CASSVILLE REPUBLICAN

DR. E. L. BLANKENSHIP

CASSVILLE DEMOCRAT

MILLER ELECTRIC COMPANY

SERVICE BEAUTY SHOPPE  
& MODERN COURT

H & H SERVICE STATION

Compliments of  
Smith Tire & Serv. Station  
Cassville, Mo.  
Phone 3

Compliments of  
Hutonema Motors

Compliments of  
Robbie's Cafe  
Fried Chicken Every Day  
909 N. Main  
Cassville, Mo.

Compliments of  
Conoco Cafe  
Home of Good Food  
Floyd & Ruth Barber



PHOTOPRINTERS  
LITHOGRAPHERS  
PRINTERS

**SEMCO COLOR PRESS**

ANNUAL AND TEXT BOOK PUBLISHERS  
OKLAHOMA CITY 1, OKLAHOMA

Roy H. Noel

POST OFFICE BOX 1107 • PHONE 1412 • JOPLIN, MISSOURI

Compliments of  
Wiley Tire & Home Supply  
Goodyear Tires  
Sirge Milkers

Compliments of  
Koon Funeral Home  
Phone 57

Compliments of  
Sturgis Sales Co.  
Willys Overland Dealer  
Cassville, Mo.

Compliments of  
Food Store  
Bill Edmondson  
Cassville, Mo.

Compliments of  
Cassville Variety Store

Compliments of  
Baker & Haddock  
D-X Service

Compliments of  
Beck Bros. Truck Line  
Bonded - Insured  
Fast Efficient Service

Compliments of  
Marshall Grocery

Compliments of  
Hutton Electric

Compliments of  
Osark Furn. Co.  
Phone 85W

Compliments of  
Culver Funeral  
Home



Compliments of  
Willis Insurance Agency



**BARRY COUNTY BANK**



Member of F. D. I. C.





W. T. BAKER  
PHONE 82J



WOOTEN DRUG  
PHONE 47



THOMAS IMPLEMENT  
PHONE 77

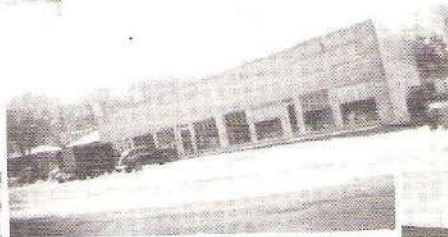

JOHN BAKER  
PHONE 82W



NICOLL FURNITURE CO.  
PHONE 84



WILSON & CO.  
PHONE 12



CASSVILLE LUMBER CO.  
PHONE 140



BLALACK MOTOR CO.  
PHONE 155



CASSVILLE BAKERY  
PHONE 144



MILLER DRUG CO.  
PHONE 55



SANITARY MARKET  
PHONE 56

WE  
THANK  
YOU

PHOTOGRAPHY BY  
HARRY BUSH

PUBLISHED BY  
CASSVILLE HIGH SCHOOL  
1947 - 48

Lithographed by  
SEMCO COLOR PRESS  
OKLAHOMA CITY

