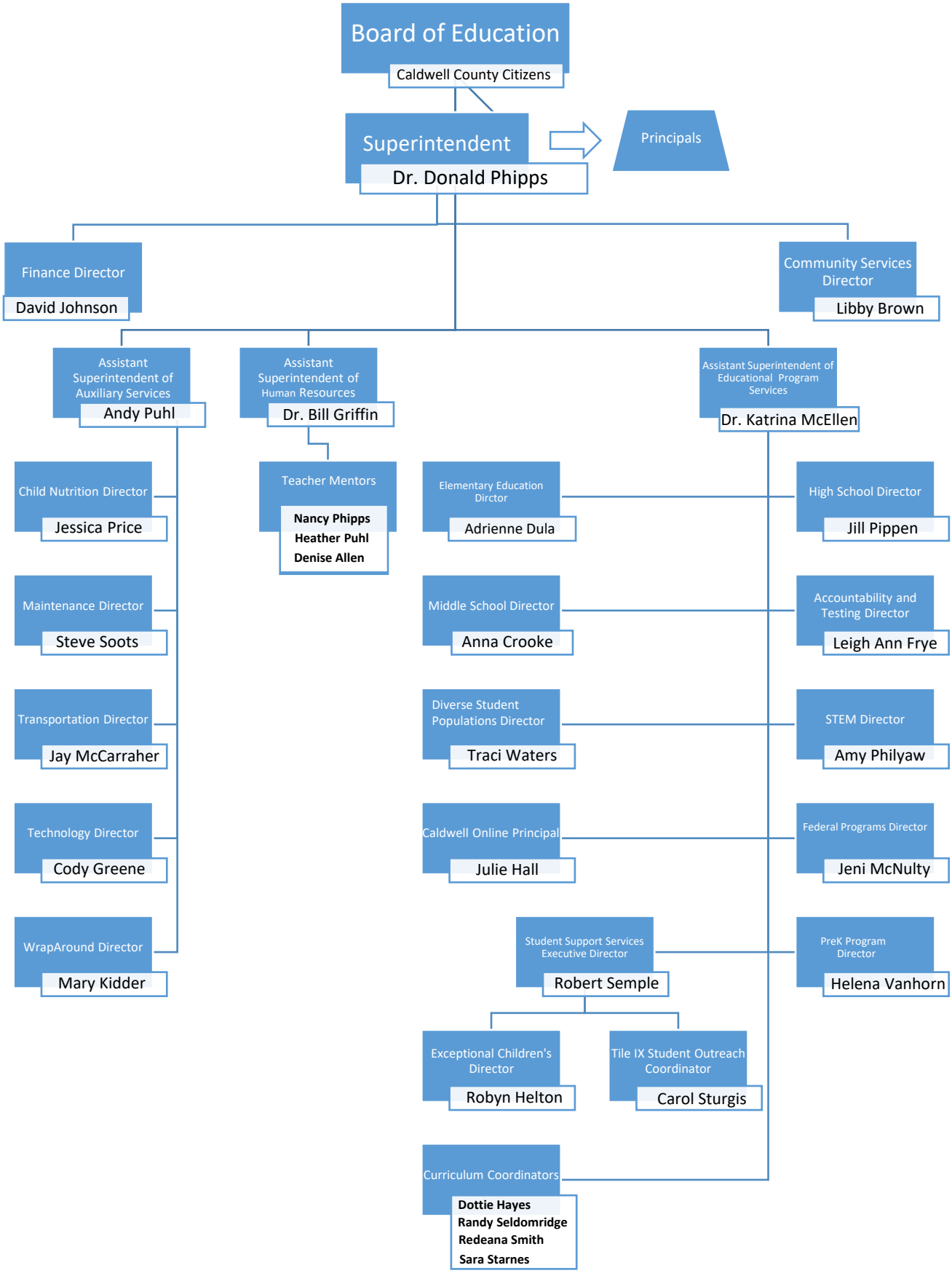Caldwell County Schools Administrative Organizational Chart
2023-2024