Name: _____

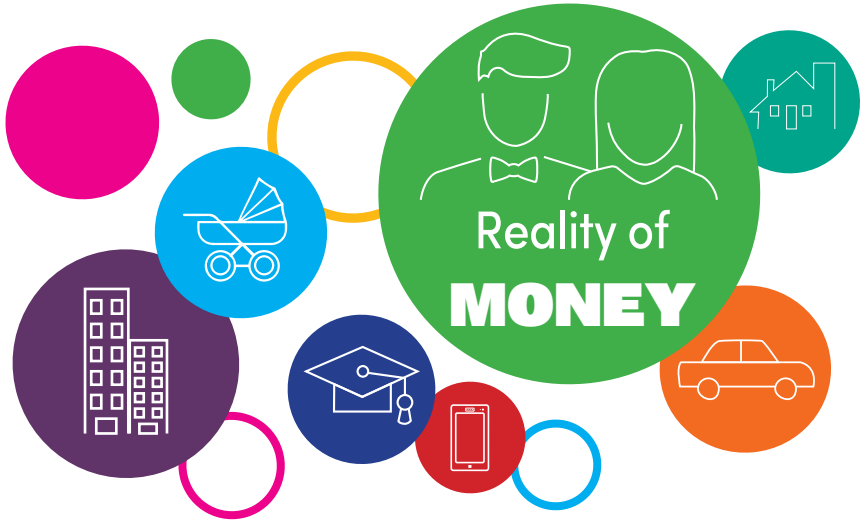

Profile

Occupation: Grocery Store Cashier	**Marital Status:** Married
Education: Did Not Finish High School	**Total # in Family:** 2
# of Children: 0	**Age:** N/A
Credit: Above Average	**Credit Score:** 740

Income

	Yearly Gross	Monthly Gross	Monthly Net
Yours	$ 21,100	$ 1,759	$ 1,405
Spouse's	$ 26,300	$ 2,192	$ 1,755
Total	**$ 47,400**	**$ 3,951**	**$ 3,160**

Station Reminders

- **Housing** - Singles and single parents may live with relatives
- **Transportation** - Married profiles must purchase 2 vehicles
- **Help** - Single parents may receive child support, all others may choose a job based on education level

Checking Account Record

Description of Transaction	Expense (Subtract)	Deposit (Add)	Balance
Payroll Deposit (Monthly Net)		$ 3,160	$ 3,160
Student Loan Payment	$ 0		$ 3,160
Housing			
Transportation			
Groceries			
Childcare			
Stuff Happens			
Health Insurance			
Help (Optional)			
Clothing			
Stuff Happens			
Communications			
Credit Cards			
Entertainment			

Savings Account Record

Description of Transaction	Withdrawal	Deposit	Balance
Balance			$ 75

© 2013, 2020 State Employees' Credit Union

State Employees' Credit Union®