

Name: \_\_\_\_\_

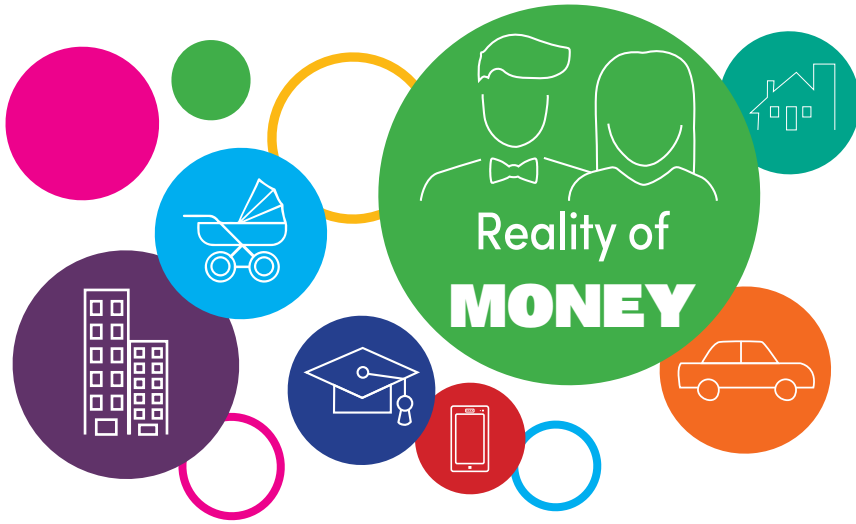

**Profile**

<b>Occupation:</b> Accountant	<b>Marital Status:</b> Single
<b>Education:</b> 4-Year Degree	<b>Total # in Family:</b> 1
<b># of Children:</b> 0	<b>Age:</b> N/A
<b>Credit:</b> Below Average	<b>Credit Score:</b> 634

**Income**

	Yearly Gross	Monthly Gross	Monthly Net
<b>Yours</b>	\$47,234	\$ 3,937	\$ 3,150
<b>Spouse's</b>	\$0	\$ 0	\$ 0
<b>Total</b>	<b>\$47,234</b>	<b>\$ 3,937</b>	<b>\$ 3,150</b>

**Station Reminders**

- **Housing** - Singles and single parents may live with relatives
- **Transportation** - Married profiles must purchase 2 vehicles
- **Help** - Single parents may receive child support, all others may choose a job based on education level

**Checking Account Record**

Description of Transaction	Expense (Subtract)	Deposit (Add)	Balance
Payroll Deposit (Monthly Net)		\$ 3,150	\$ 3,150
Student Loan Payment	\$ 300		\$ 2,850

**Savings Account Record**

Description of Transaction	Withdrawal	Deposit	Balance
Balance			\$ 390