Name: _____

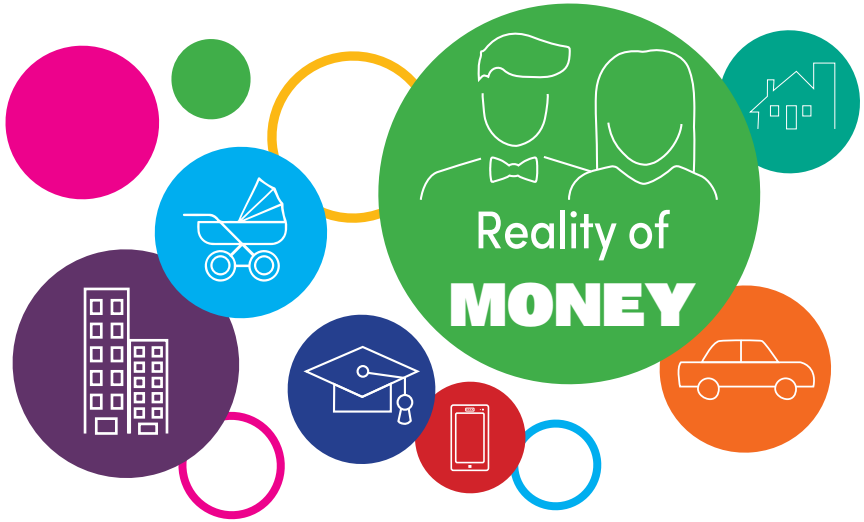

Profile

Occupation: Electrician's Assistant	**Marital Status:** Married
Education: High School Diploma	**Total # in Family:** 3
# of Children: 1	**Age:** 3
Credit: Below Average	**Credit Score:** 613

Income

	Yearly Gross	Monthly Gross	Monthly Net
Yours	$ 28,000	$ 2,334	$ 1,865
Spouse's	$ 28,000	$ 2,334	$ 1,865
Total	**$ 56,000**	**$ 4,668**	**$ 3,730**

Station Reminders

- **Housing** - Singles and single parents may live with relatives
- **Transportation** - Married profiles must purchase 2 vehicles
- **Help** - Single parents may receive child support, all others may choose a job based on education level

Checking Account Record

Description of Transaction	Expense (Subtract)	Deposit (Add)	Balance
Payroll Deposit (Monthly Net)		$ 3,730	$ 3,730
Student Loan Payment	$ 0		$ 3,730
Housing			
Transportation			
Groceries			
Childcare			
Stuff Happens			
Health Insurance			
Help (Optional)			
Clothing			
Stuff Happens			
Communications			
Credit Cards			
Entertainment			

Savings Account Record

Description of Transaction	Withdrawal	Deposit	Balance
Balance			$ 110

© 2013, 2020 State Employees' Credit Union